The Weather
U.S. Weather Bureau Forecast
Snow flurries.
(Details Page 2)

THE PONTIAC PRESS

Home Edition

117th YEAR ★★★ PONTIAC, MICHIGAN, SATURDAY, JANUARY 23, 1960—24 PAGES

UNITED PRESS INTERNATIONAL
ASSOCIATED PRESS

Detroit Mother Strangled in Rape Attempt

From Our News Wires

DETROIT — A 46-year-old mother of three was found strangled by a "man in white" last night between two houses a few doors from her home on Detroit's East Side.

The victim was Mrs. Elizabeth Moughler, wife of a factory worker. The body was discovered by a policeman summoned to the scene by a neighbor's complaint of a commotion in front of his house.

The man escaped in the darkness.

Mrs. Moughlar of 1101 Lakeview was dead when the officers found her body in the snow five doors from her home. She was walking home from a movie theater shortly before 11 p.m. when she was slain.

The medical examiner's office said the woman apparently died of strangulation. An autopsy was being performed, but they said it was apparently attempted rape.

NEAR GILLESPIE SITE

Mrs. Moughlar was attacked about two miles from the scene of the still unsolved Jo Ann Gillespie sex-murder.

The teen-age girl was beaten to death and raped in an alley while walking home from a movie Jan. 3, 1953.

Patrolmen Vern Knack and Robert Filar were about to ring the doorbell of a homeowner who reported "a disturbance" when they noticed "a flash of white" between the houses.

Filar chased the man, but he eluded him. Knack discovered the woman's body between the houses. She was already dead.

Lt. Det. Richard H. Miller of the homicide bureau said, "It looks like another Gillespie case all over again."

Miller said the woman's clothes were ripped and disarranged.

★ ★ ★

Her son, Kenneth, 14, and a daughter, JoAnn, 22, had become worried when she failed to return and went looking for her.

Kenneth said he checked the theater and learned his mother had left. The boy said he usually accompanied his mother but stayed home last night.

The patrolmen were sent to investigate a disturbance on a complaint of Mr. and Mrs. Samuel Cutter. Mrs. Cutter said about 11 p.m. she heard a man a woman arguing in front of their flat.

She said she saw a man dragging a woman along a hedge between the houses.

"I went down to the front porch and looked between the houses," Cutter said. "But I didn't see anything. Then I went back upstairs and called the police."

3 SUSPECTS

Det. Miller said three suspects were brought in for questioning because footprints in the snow led to their houses near the scene.

"We probably can't hold them very long," Miller said. "We're just checking out all possible leads. There were no eyewitnesses."

The victim's husband, Wilbur, 49, was at work at a Plymouth automobile factory at the time of the murder. He and two of his three children went to the morgue to identify the body. Police said another son is in Germany in the Army.

It Began on Mediterranean

CONFERS WITH DEAN — Neil Smith (left), a 22-year-old Navy veteran from Massachusetts, questions Roy J. Alexander, dean of students, about campus life. Smith learned of the new university from a newspaper aboard the cruiser U.S.S. Des Moines while serving with the Mediterranean fleet. He's been discharged and came to MSUO at his own expense to inspect the institution.

Pontiac Press Photo

Adams Scores Scholle Suit

★ ★ ★

PAUL L. ADAMS

Apportionment Public Issue, Local Dems Told

Attorney in Audience Objects to Comment Before Court Action

By GEORGE T. TRUMBULL JR.

Atty. Gen. Paul L. Adams last night was criticized for publicly airing his views on August Scholle's Senate apportionment suit before the State Supreme Court has had a chance to rule on it.

Adams, speaking to the Bloomfield Democratic Club, said if the people think the present apportionment is wrong they, and not the court, should change it.

★ ★ ★

For airing his views publicly before the court has heard arguments on the case, the Democratic state official was taken to task later by Theodore Sachs, Detroit attorney for August Scholle, state AFL-CIO president, who filed the suit.

It asks the court to declare a 1953 amendment freezing senatorial districts was unconstitutional in that it deprived citizens of equal protection of the laws.

★ ★ ★

Sachs, who denied that Scholle sent him to the meeting to hear what Adams had to say, said he was "shocked" to hear the subject he had chosen.

'OUT OF PLACE'

He also said Adams "was out of place" and was violating ethical codes by discussing a court case outside the court.

★ ★ ★

"I think it was my duty to do so," Adams said. "Scholle has certainly expressed his views freely, especially in the labor press."

During a question and answer period following Adams informal impromptu talk, Sachs rose, introduced himself, and commented, "Needless to say I disagree with what you've said."

He asked the official why he wouldn't support his move for an early hearing so that if the court declares the amendment void, the Legislature could reapportion itself in 1960. Adams answered that

(Continued on Page 2, Col. 7)

De Gaulle Fires Algiers General; Citizens Angry

Jacques Massu Is Hero in Territory; May Get New Assignment

PARIS (AP) — President Charles de Gaulle had a face-to-face meeting today with paratrooper Gen. Jacques Massu, the man he fired Friday night as commander of the Algiers area.

Massu's backers in Algiers reacted with a call for a general strike.

As De Gaulle and the hero of European settlers in Algeria talked, French combat troops and police armed with tommy guns patrolled the streets of Algiers on the alert for serious trouble.

Algiers merchants hurriedly shuttered their shop fronts. They said the strike order was issued by armed territorial guards, the militia of Algiers citizens.

Presumably De Gaulle and Massu discussed the bereted general's next assignment, which is expected to send him far from rebellious Algeria.

The hawk-nosed Massu, sporting his combat beret, left De Gaulle's office after a 45-minute session. He declined to make a statement.

★ ★ ★

Massu was dismissed after a newspaper interview — which he later denied — in which he was quoted as criticizing the leadership of De Gaulle and his Algerian policies.

Massu was recalled to Paris Tuesday by the French president and allowed to cool his heels.

In Algiers, Delegate-Gen. Paul Delouvrier took to the radio to urge calmness among the residents.

"I know what this great soldier represented to you, and I pay him tribute," he said.

Delouvrier termed the dismissal regretable, but added: "You understand that authority must be affirmed. The government will not retreat."

He warned that violent reaction to the dismissal might bring chaos to Algeria.

Massu is the hero of the European right-wingers in Algeria. The news of his being fired from his Algiers command spread swiftly when newspapers hit the streets this morning.

The general strike began in the suburbs of Belcourt and Bab-el-Oued.

Britain's Stork Busy

LONDON (UPI)—There were 750,170 births in Great Britain last year, the highest total since 1948, it was announced today.

Do Tranquilizers Cost Too Much?

WASHINGTON (UPI)—Senate investigators promised today to try to determine whether any state mental hospitals are doing without needed tranquilizer drugs because they can't afford them.

The Senate antitrust subcommittee got a hint that the cost of the drugs might be too high for some state institutions in testimony yesterday from Dr. Henry Brill, deputy commissioner of the New York State Mental Hygiene Department.

Brill said the tranquilizers were not too expensive for New York. But he said he could "readily imagine such a situation" elsewhere.

Sen. Philip A. Hart (D-Mich) said the subcommittee would investigate further to find out if tranquilizers were being priced out of the market for state hospitals.

Brill testified that tranquilizers cost New York $750,000 a year. The subcommittee is investigating prices in the drug industry.

★ ★ ★

Hearings were scheduled to resume Tuesday with testimony from H. H. Hoyt of New York, president of Carter Products, Inc., which makes the tranquilizer known as miltown.

Dr. Heinz E. Lehmann, a prominent psychiatrist, told the subcommittee yesterday that people could become addicted to the use of tranquilizer drugs. He called it "a dangerous abuse."

Lehmann, chief psychiatrist at Verdun Protestant Hospital in Montreal, said large does of meprobamate, sold under the trade

(Continued on Page 2, Col. 1)

Local Hospital Rates Compared

President of Beaumont Notes Differences at 3 County Facilities

The following observation was made for The Pontiac Press by Irving B. Babcock, president of William Beaumont Hospital in Royal Oak:

"I was interested to read in your Wednesday, Jan. 20 issue, the announcement of increase in room rates at Pontiac General with comparison of rates at St. Joseph.

"Following is a comparison of rates of the three hospitals available to the people of Oakland County. I believe this information is of public interest and that the people are entitled to know it":

	Pontiac St. Joseph	Pontiac Gen'l.	Beaumont Merry X'mas**
Ward Rates	15.50	16.00	None
Semi Private	18.00	18.00	17.00
Private	20.50	19.00	20.00
Deluxe Private			30.00*

*—Includes Television at no extra charge
**—All rooms are air-conditioned at William Beaumont.

Joint Rites Sunday for City Schools

Baccalaureat service will be held jointly for the last January graduating classes of Pontiac Northern and Central high schools at 7:30 p.m. Sunday in Northern's auditorium.

The invocation will be delivered by the Rev. Theodore Allebach, pastor of the Oakland Avenue United Presbyterian Church, who will also read from the scriptures.

The assemblage will be led in prayer by the Rev. Galen E. Hershey, associate pastor of the First Presbyterian Church.

The Rev. Paul T. Hart, pastor of the First Methodist Church, will give the sermon, "Where Do We Go From Here?"

The program will close with the benediction by the Rev. Hershey.

The service will feature hymns by the combined choirs of the two schools under the direction of Melvin Larimer, vocal music teacher at Northern.

Hillcrest to Host Women's Golf Open

The women's Wolverine Open golf tournament will be held in 1960 at the Hillcrest Country Club in Mount Clemens.

This is the annual Detroit area event which attracts the nation's top women golf professionals.

The announcement was made today by W. W. Woody, owner of Hillcrest, and Fred Corcoran, tournament director for the Ladies Professional Golf Assn.

Dates for the four-day 72-hole event will be June 2-5. The purse will be $7,500.

'Chief Pontiac,' Car's Symbol, Taken by Death

"Chief Pontiac" died last night.

That was the name under which Chief Joseph Big Bear, a Cree Indian, became famous.

His profile served as a model for the Pontiac auto emblem.

The 78-year-old chief died in his Indianapolis apartment.

A Montana native, he performed in vaudeville and silent motion pictures.

Funeral service for the chief, whose wife, Princess White Beaver, lived with him in Indianapolis for the past 14 years, will be held Monday.

Tar No Longer at Sea ---It's MSUO for Him

By MAX E. SIMON

The sailor glanced at the newspaper his Michigan buddy was reading as their ship, the U.S.S. Des Moines, patrolled Mediterranean waters.

The headline "Michigan's Revolutionary College" caught his eye, and 22-year-old Neil-Smith of Fall River, Mass., wanted to know more.

Smith, then a petty officer aboard the cruiser, was about to be discharged. He planned on a college education but hadn't picked a campus.

The story sparked his interest in that "revolutionary college" — Michigan State University Oakland — so much so that he decided to see for himself.

And, although it's a long way from the Mediterranean to MSUO, the bespectacled Smith turned up on the campus Thursday.

Now a civilian and working in his father's restaurant in Fall River, Smith flew here at his own expense. For two days he talked to teachers, students, deans and counselors and inspected the institution's facilities.

His tour completed, Smith flew home last night, leaving behind an application and $10, a nonrefundable application fee.

"I'll see you in the fall," he promised MSUO officials before he departed.

Smith wrote the university last fall for more information. He finished his four-year hitch as a communications techician five weeks ago.

He plans to start at MSUO this fall.

"I like the idea of a university that's tough and that asks more of its students," Smith said. "And I favor the emphasis on liberal arts instead of job training."

Smith didn't take anybody's say-

(Continued on Page 2, Col. 6)

Varner, Coach Throw Ball at Each Other

EAST LANSING (UPI)—Durward B. Varner, chancellor of Michigan State University Oakland, ran into football coach Duffy Daugherty after a meeting of the MSU Board of Trustees yesterday.

★ ★ ★

Daugherty started chiding Varner because there is no football at MSUO.

"I'll make a deal with you," Varner retorted. "You send me your scholars and I'll send you my football players."

"My football players are scholars," Daugherty shot back, to make the exchange a draw.

Soccer Fans Run Wild

PORT SAID (UPI) — Authorities proclaimed a state of emergency today and called in police from nearby provinces to curb citywide riots set off by a battle between soccer fans in a local stadium. At least four persons were reported killed and about 167 injured in bitter street fighting.

Car-Train Crash Takes 2 Lives

Young Romeo Singer, Woman Killed at Area Road Crossing

A car-train crash last night claimed the lives of a fast-rising teen-age singing idol in the Romeo area and his woman companion.

★ ★ ★

Guitar player and singer Tony Spezio, whose real name was Samuel S. Spencer, died of injuries an hour after the accident in which Donna J. Thomure of Detroit was killed instantly. Both were 25 years old.

The collision occurred at 6:30 p.m. on the New York Central crossing at 14-Mile road, between Van Dyke and Mounds roads in Sterling Township.

Center Line State Police are not sure who was driving Spencer's car, but believe it was the woman. They estimate it was traveling between 50 and 60 m.p.h. when it smashed into the front of the diesel switch engine pulling four freight cars and a caboose.

★ ★ ★

Train engineers said they could see the car coming at a fast clip. They blew the whistle, but were unable to brake the train in time. It was moving about 30 m.p.h.

Either the young couple was trying to beat the train to the crossing or did not see or hear it coming, state police surmised.

The crossing is marked with a sign but has no flashing lights or bells.

Spencer was rushed to Van Dyke Memorial Hospital, Warren, where he died an hour later of multiple injuries. He lived at 11765 Kaeding St., Romeo.

News Flashes

LANSING (UPI)—After a brief floor fight, the Republican State Central Committee today endorsed immediate steps toward a constitutional convention.

WASHINGTON (AP) —The U. S. Navy's Bathyscaph set a new world's record today by diving to the bottom of the Marianas trench in the Pacific, a depth of more than seven miles.

CHICAGO (AP)—Thimothy J. O'Connor stepped out as Chicago's police commissioner today in the midst of one of the biggest scandals in the history of the police department.

PARIS (UPI)—The lawyer for the Benedict family of New York said today 19-year-old runaway heiress Gamble Benedict will return tonight to the United States.

Silent Crowds Stand and Wait

WHERE MINERS ARE TRAPPED—People gather around pithead of the Clydesdale colliery in Coalbrook, South Africa, where 400 to 500 men were trapped Thursday night by a heavy fall of rock. The trapped men are 600 feet underground. There is a glimmer of hope that some might survive.

AP Wirephoto

City Official Gives Answers

What to Do in Defense Emergency

(Editor's Note: This is the first of two-part story answering questions for Pontiac area residents about civil defense—what to do in the event of an enemy attack or natural disaster.)

Details about Pontiac's civil defense sirens—how they operate and how they are to be interpreted by the public—were forthcoming today from City Hall.

Robert A. Stierer, assistant city manager and assistant Civil Defense director, included the details in answers to six questions raised recently by The Pontiac Press about the city's civil defense system.

★ ★ ★

Stierer gave these answers to The Press' six questions about the sirens:

Q. Should the siren sound some morning at 10 a.m., what procedure should be followed?

A. This is not a test time for sirens so the person should turn to Conelrad—640 or 1240 on the radio dial—to learn if there is an official civil defense alert or attack. Telephone calls to the Police or Fire Department would only jam these wires. If the Conelrad station is not broadcasting, the sounding of the sirens may have occurred only accidentally, perhaps because of a short circuit. Radio station WPON (which would be off the air in case of a real emergency) would advise listeners if the siren were set off accidentally or not.

Q. In the case of a real emergency, where would the public take cover?

A. People at home should take cover in the basements or home shelters. People who are in factories or office buildings or outdoors in downtown Pontiac should take cover in basements or in a reinforced first-floor area away from windows.

★ ★ ★

Q. Would an unannounced siren warning automatically mean an air raid?

A. No, not automatically. It could mean an alert or an attack, but it could also mean a defect in the controls or a test. Tests are always well publicized in advance.

Q. Are there any special signals that will be given by the siren?

A. There are two signals. One is a wailing tone that rises and falls. The other is a steady blast. The steady blast is an alert signal and should be interpreted as meaning an attack is possible or on the way. At this point, everyone who can should turn on the radio to the Conelrad station to get official information and directions. The steady blast means attack is imminent (usually less than a half hour away). Everyone should take cover immediately in the best shelter available.

If when the steady blast sounds you are in a building where there is no prepared shelter, go to the basement or an interior first floor

(Continued on Page 2, Col. 2)

We Can Thaw Out Wee Bit on Sunday

It'll be a little warmer in the Pontiac area Sunday, the weatherman says.

The high will slide up to near 32 degrees. The low will dip to a freezing 18 tonight.

Mostly cloudy with occasional snow flurries in the forecast for tonight and Sunday throughout the state. Considerable cloudiness and not quite so cold is Monday's prediction by the Weather Bureau.

Morning winds northwesterly will become westerly at 8 - 15 miles tonight and tomorrow.

The lowest temperature in downtown Pontiac preceding 8 a.m. was 23 degrees. The reading at 2 p.m. was 26.

In Today's Press

Church News	8-9
Comics	17
Editorials	4
Home Section	13-16
Lady and Giant	17
Obituaries	18
Sports	10-11
Theaters	12
TV & Radio Programs	22
Wilson, Earl	23
Womens Pages	6-7

Bonsal Leaving Cuba for Good?

From Our News Wires

HAVANA — U. S. Ambassador Philip Bonsal, who flew in from Washington only 13 days ago, returns today for "consultations" about this week's unprecedented outburst of anti-Americanism in the semi-official Cuban press and radio.

Authoritative quarters here say it may be "a long time" before Bonsal returns. Some responsible informants believe his recall may be permanent.

President Eisenhower, Secretary of State Christian Herter, the late John Foster Dulles and Bonsal all have been the targets of personal attacks in the current anti-American campaign.

* * *

Premier Fidel Castro himself has accused the United States of "victimizing" Cuba.

In Washington, President Eisenhower conferred with Herter today on the developing crisis in U. S.-Cuban relations.

Herter was reported to have a number of issues to discuss with the President during his suddenly announced early morning call at the White House. It was understood the Cuban situation topped the list.

* * *

Herter and his aides apparently have been uncertain about what to do about what they consider insulting and erratic behavior by Castro, who has combined a campaign of seizure of U. S.-owned plantations with a propaganda drive against the United States and its leaders.

ATTACKS 'INSULTING'

At a congressional committee Thursday, Herter said that attacks made by Castro on the United States were "insulting."

Castro's "personal vendetta against the world" and against the United States has reached the point of no return, says Sen. Kenneth B. Keating (R-NY).

Cuba's pro-government newspaper La Calle charged yesterday that the United States is preparing "economic, diplomatic, even military . . . aggression" against this country.

"The only thing lacking is for the United States to send Marines to Cuba," a front-page Calle editorial said.

The newspaper Combate, which calls itself "a weapon of the (Castro) revolution," accused Herter of "threatening" Cuba.

Here's Your Plan for Civil Defense

(Continued From Page One)

room. Stay there until you are advised either by Conelrad or by civil defense personnel that you can leave.

If you are outdoors or in a car, go to the nearest structual shelter. If you cannot reach one, lie flat on the ground face down or crouch on the floor of your car. There is one exception to this latter rule, which is explained later.

Q. Is there any connection between the siren and Conelrad stations on the radio?

A. As already explained, the first thing to do in case of an alert is to turn a Conelrad station on.

Q. Is the public expected ever asked to participate in a test?

A. Not often, and only when definitely requested to. Such events are always well publicized in advance. The public is not asked to participate in any way in the monthly Saturday tests.

The monthly tests which Stierer referred to occur in Pontiac at 3 p.m. on the first Saturday of every month. At that time, the three sirens are sounded to make sure they are in good order. The steady blast is sounded first for one minute, then the wailing blast.

TO WARN OF TORNADO

In an actual emergency, the steady blast would sound for five minutes, the wailing tone for three. During tornado weather—April to September—the sirens may be used to warn people that a tornado is at hand.

In such event, only the wailing tone would be sounded and it is to be interpreted as meaning, "Take cover, a tornado is definitely on the way."

Tornado cover is practically the same as civil defense cover, except the southwestern corner of buildings is usually safer—if there are no nearby windows.

One difference concerns cars, however. Cars are not good shelter during tornadoes. It is better to leave your car and lie face down in a ditch, ravine or culvert.

* * *

City Hall has available wallet-sized cards containing information about the siren signals and tornadoes. About 30,000 of them were sent out to Pontiac householders three years ago.

City Hall also has available handbooklets covering civil defense and tornado emergencies, 10,000 of which were distributed locally by Boy Scouts a year ago.

'Are Tranquilizers Too High Priced?'

(Continued From Page One)

names miltown and equanil, if continued "over a period of several weeks will produce addiction."

The Pontiac Press, in its issue of Dec. 21, carried a story that the ability of convalescing mental patients to meet the cost of drugs on the outside market was considered a factor for "returnees" to Pontiac State Hospital.

A local psychiatrist who preferred to remain anonymous said that patients have suffered relapses and returned to the hospital because they did not meet the expense of drugs it was necessary for them to buy.

He said 98 per cent of the 3,100 patients at Pontiac State Hospital are on tranquilizers. Hospital cost per patient for a month's supply is about $7.50.

* * *

On the outside, the psychiatrist said, a month's supply of the same prescription will cost the patient double the cost to the hospital.

"Patients are released who will be fine on the outside," he said, "as long as they remain on the drug . . . and they must remain on it in order to stay out of the hospital.

AP Wirephoto

PROMOTED — It's Sgt. Elvis Presley now, although the higher rank does not bring him a pay raise. He was promoted to acting sergeant and squad leader in the 3rd Armored Division's 32nd Armor Scout Platoon and is in charge of a three-man reconnaissance team. He does not receive the pay raise since all Army "acting" ranks are only temporary.

Miss Europe of '58 in Jail for Theft

LONDON (UPI)—Miss Europe of 1958 spent last night in a London jail as an accused jewel thief. She had turned down freedom on bail.

A police official said authorities were conducting an investigation in Germany, England, "and elsewhere" in connection with other "offenses" and added there probably would be further charges preferred against Johanna Ehrenstrasser, a 21-year-old blonde.

Miss Ehrenstrasser was remanded in custody by Magistrate R. H. Blundell after being charged with the theft of a diamond ring worth $3,486 from a London jewelry shop.

The statuesque ex-beauty queen (37-22-37) who won her title at Istanbul, walked to her cell after the judge asked if she wished bail or would "remain in custody." She chose the latter.

Purple-Gang Fleisher Arrested in Detroit

DETROIT (UPI) — A former member of the infamous Detroit Purple Gang was arrested today for parole violation.

Louis Fleisher, 60, of Detroit, was taken into custody when he stepped from an airplane at Metropolitan Airport. Detectives said they found two guns in his luggage.

Fleisher, who was returning from his brother's funeral, had served 19 years in Alcatraz for possession of a machine gun. He said the guns in his luggage belonged to his dead brother, Sam.

Fleisher was free on bond in connection with a series of Detroit bombings that occurred last year. Detectives said they also wanted to question him about an armed robbery.

GEORGE J. FULKERSON

To Seek County Prosecutor Post

Birmingham Attorney Backed by Bloomfield Democratic Club

A 33-year-old Birmingham attorney last night kicked off his campaign for the Democratic nomination for Oakland County prosecutor after the Bloomfield Democratic Club announced its support.

George J. Fulkerson of 3011 Middlebury Lane, Bloomfield Township, became the first local Democrat to announce his candidacy for a county office.

A graduate of the University of Detroit School of Law in 1952, Fulkerson has been associated with a Detroit law firm since 1953 when he was admitted to the bar. Since 1957 he has been in private practice, with an office recently opened in Birmingham.

Mrs. William A. Clemmons, chairman of the Bloomfield club, emphasized that endorsement of Fulkerson was being made by the club and not by the county committee. The committee usually refrains from endorsing candidates until after the primary.

In his first campaign speech, Fulkerson, an Air Force veteran, said he would seek the nomination Aug. 2 on a platform of (1) making sure people in the county are protected from criminals, and (2) making sure that the prosecutor not prosecute cases where there isn't enough evidence to warrant sending them to court.

He is a 1944 graduate of Pontiac Central High School and graduate of the University of Chicago. He is married and he and his wife Ruth have a six-year-old daughter and four-year-old son.

Also at last night's Bloomfield Democratic Club meeting the incumbent officers were all re-elected for another year without opposition.

They are: Mrs. Clemmons, chairman; Cass Jaros, vice chairman; Stanley Dunn, treasurer; Mrs. William Clark, recording secretary; Mrs. Cass Jaros, corresponding secretary; and James Wiener, parliamentarian.

Besides Fulkerson, re-elected as trustees were former Michigan Gov. Murray D. Van Wagoner, Willis M. Brewer, Dr. Howard McNeill and William Hull.

Article Leads Sailor to MSUO for Studies

(Continued From Page One)

so about MSUO. "He gave the students the 'third degree' about the faculty," a university spokesman said.

The inquiring veteran appeared to be more finicky than an athlete trying to decide which of several lucrative scholarships to take.

* * *

He went to nearby North Central Christian College to ask officials there what they thought of MSUO.

"I was pretty much convinced about MSUO before I came here," he said. "I wanted to be an egghead."

Smith explained his distinterest in Ivy League schools this way:

"They may be in my backyard. But they're large, impersonal, hard to get into and expensive. I don't like the attitude of the students."

He plans a career as a clinical psychologist after finishing his schooling.

Smith went back to work as a combination cook and waiter in Massachusetts today.

The time off for the trip was well spent, he feels.

For, of MSUO, he said:

"It lived up to my expectations."

Fenton Man Treated After Restaurant Tiff

A Fenton man was treated at Pontiac General Hospital early this morning for injuries suffered in a fight at an area restaurant, according to sheriff's deputies.

Robert Stone, 22, of 211 Main St., told deputies he was attacked by an unknown assailant while eating at the Jumbo-Jack Restaurant at Dixie Highway and Telegraph road, Waterford Township.

His attacker fled the restaurant and drove from the scene. Stone was released from the hospital this morning. Witnesses verified his story, said deputies.

Maine is said to contain 2,465 lakes and large ponds.

The Day in Birmingham

'It's a Rough Detour,' Man Booked by Police

BIRMINGHAM—"It's a mighty rough detour," grumbled Irvin G. Venner, 31, of 1735 Holland St., when he was booked by police here last night on a drunk and disorderly charge.

He was referring to the municipal toboggan slide just off 14-Mile road near Cranbrook road.

Venner was trying to drive the car up the slide when they discovered him, arresting officers said.

He was to be released on bond today pending his arraignment in Municipal Court Wednesday.

Birmingham police were amused when a warrant from St. Clair County for the arrest of Richard Chambers came in on the teletype yesterday evening.

They called Det. Richard Chambers into the station and "quizzed" him as to why he failed to appear for sentencing on an uttering and publishing conviction in St. Clair County Court.

A startled Richard Chambers — on the Birmingham force for 10 years — finally "convinced" fellow officers there must be another Dick Chambers around somewhere.

The father of one of the five missionaries slain in 1956 by Auca Indians in South America will be guest speaker at the Christian Business Men's Committee dinner 7 p.m. Tuesday at Devon Gables.

He is T. E. McCully, executive secretary of the International CBMC. He has been connected in some capacity with the organization since 1941.

Following the death of his missionary son, T. E. McCully Jr., McCully wrote a best-selling pamphlet entitled "Tragedy or Triumph."

Before his affiliation with the CBMC, McCully was vice president and general manager of a baking company in Milwaukee.

The Young People's Studio Theater, 361 N. Woodward Ave., has announced that a living memorial scholarship has been presented to the school.

The Henry R. Weisels drama scholarship will provide tuition for any boy or girl 13 years or older who plans entering a career in radio, television, the stage or the screen.

The recipients will have to meet requirements set by the school's board of directors.

The newly-formed theater school is being sponsored by the Bloomfield Art Assn.

Walter R. Braund, of 1440 W. Long Lake Rd., Bloomfield Hills, has presented Ferris Institute in Big Rapids a gift of $400 for the underwriting of two scholarships. He has given prior gifts to the college for scholarship purposes.

Braund is an alumnus of Ferris Institute. He was a commerce graduate in 1931.

Hits Adams Talk on Scholle Case

(Continued From Page One)

if the court orders an early hearing he will comply.

Sachs told newsmen the attorney general was "reneging" on his earlier promise to join for an early showdown. Adams denied any such promise, either by letter or verbally.

"This, in effect, is a stall," Sachs contended.

Slated to discuss the Scholle case and constitutional convention question, Adams dwelt entirely on the first, not, he said, because Sachs was in the audience.

He sidestepped a question about his position on the so-called concon issue by saying it was no question for the Supreme Court to decide. He added, however, it too was a question citizens "would have to grapple with" like the apportionment issue.

Noting that the people by petition now have the machinery to change apportionment if dissatisfied, Adams said the state's current political wrangling between Republican and Democrats makes "other avenues tempting."

"I submit," he said, "that if the court goes down this avenue as arbitrator where something is being plucked out of the 14th amendment, then we will end up with a government by the judiciary rather than by the people."

He quoted U.S. Supreme Court Justice Felix Frankfurter as saying the "court should not attempt to enter into a political thicket."

"It is exactly that today in this case," the speaker said.

* * *

"It is something we must decide ourselves," he added. "We must have to say what sort of government we want to live under. The people are the fundamental legislators."

He prefaced his remarks by saying since he believed members of the club along with other citizens would eventually decide the question at the polls, his "only purpose" in talking on the subject "is to tell you folks—you Democrats — what some of the issues are as I see them so you can understand and debate this issue yourself."

Admitting that present apportionments "are unfair and don't give areas proper representation as they should," the state's top law enforcement officer said this was not the issue in the Scholle case.

"It's not whether districts are fair or unfair. Rather it is the question will the people of the state in the future have right to decide what kind of representation and government they want to have, or will it be decided for the people by the Supreme Court of Michigan."

The court, with a Democratic majority, rejected a motion by Adams recently to dismiss the Senate reapportionment suit without further proceedings.

If Sachs doesn't get his request for an early hearing, Adams said the case probably would be argued in the April term.

* * *

Scholle, a Royal Oak resident and Democratic delegate to county conventions, did not attend last night's meeting at the home of Mr. and Mrs. Stuart Henderson, 130 W. Hickory Grove Rd., Bloomfield Township.

Charge Woman Pocketed $2,500

Receptionist in Pontiac Admits Overcharging Dental Patients

A 32-year-old woman was arrested yesterday by Pontiac police on charges of embezzling some $2,500 from the office of Dr. Peter Hoogerhyde, for whom she worked as a receptionist.

Det. Robert A. Emery said Donna M. King of 457 N. Saginaw St., Pontiac, admitted pocketing the funds over the past year.

She waived examination yesterday before Municipal Judge Maurice E. Finnegan and was released on bond. She will be arraigned in circuit court next Monday.

Miss King admitted overcharging the dental surgeon's patients then writing the amount the patient should have been charged in the office account books. She kept the extra money.

Hoogerhyde told police he became suspicious when his practice dwindled.

He called authorities Thursday afternoon.

* * *

A check of the doctor's accounts from Feb. 1959 showed receipt slips totaled $2,500 more than the figures in the ledger, Emery said.

Miss King was hired by Hobgerhyde in July 1958. She was laid off last November but returned to work this week.

Auditors are checking other books, Emery said, and the shortage may rise to as high as $3,500.

He quoted the $45-a-week receptionist as saying she took the money to pay loans and because she "needed clothes."

World War I Mayor Dies

Leman A. Cambrey, 80, Headed City 1915-19, Held Other Key Posts

Death took Pontiac's World War I mayor today.

Leman A. Cambrey died in Flint's Genessee Memorial Hospital after a long illness. He was 80.

* * *

He served as Pontiac mayor from 1915-19 and was chairman of the charter commission which developed the city-manager system of government for the city.

Mr. Cambrey also served as federal fuel director for Oakland County during the war.

Born in Independence Township, he was a graduate of the Detroit College of Law.

He left Pontiac in 1920 for Muskegon where he served as secretary-treasurer and general manager of a semi-civic home finance company.

* * *

Cambrey accepted the job of establishing a trust department in a Muskegon bank in 1924, eventually becoming a vice president.

He held vice presidential positions in two Flint banks after 1929, and was active until overcome by ill health.

Funeral services have not yet been arranged.

Spears Still Silent on Earlier Crash

Airliner-Bomb Rumor Doubtful

WASHINGTON (UPI)—The National airliner crash that killed Julian Frank and 33 other persons was not caused by a man-made explosion according to the evidence so far from an autopsy on the body of the heavily insured New York lawyer.

Informed sources said the continuing autopsy had produced no evidence thus far of powder burns or any other explosive.

The sources emphasized that these tentative conclusions could be changed by microscopic examination of parts of Frank's body and of the plane which crashed near Bolivia, N.C. Jan. 6 killing all aboard.

But, the sources said yesterday, no conclusive evidence that the DC6B was destroyed by "willful means" had been found yet.

* * *

The Civil Aeronautics Board (CAB) and FBI have not yet determined the cause of the crash.

At Charleston, S.C., officials at a private hospital today honored Mrs. Julian A. Frank's request for silence about a miscarriage apparently induced by reports her late husband may have bombed an airliner.

Mrs. Frank, former $40-an-hour fashion model, was listed yesterday in serious condition after suffering the miscarriage aboard a Florida-bound train. It was learned she was removed from the train here Thursday and taken to Baker Memorial Hospital.

BLAMES GOSSIP

Her lawyer, Carl J. Rubino of New York, blamed her illness on the shock of her husband's death and worry over "irresponsible conjecture and speculation in connection with the airliner crash." Rubino flew here late yesterday on a National Airlines plane and was met by Dr. Jeff Flowers of Charleston.

Rubino said an autopsy showed that metal fragments in Frank's body after the crash were brass and "bits of wire like those found in any airplane."

He said records also showed that insurance brokers had been urging Frank to get more insurance, and Frank could have had an extra $200,000 policy by merely signing his name before he left.

Rubino said his firm planned to take legal action against National Airlines for Frank's death and also against insurance companies should they hold up payment on the nearly $900,000 in policies which Frank carried.

PHOENIX, Ariz. (UPI)—Robert V. Spears wanted two things—to disappear to escape an abortion trial, and money for his family. The FBI has been trying for two days to find out if he sabotaged an airliner to accomplish both.

He was questioned by FBI agents for hours yesterday about the Nov. 16 crash of a National airliner in the Gulf of Mexico which killed 42 persons.

Spears had:

—Access to Dynamite caps, batteries, friction tape and a dynamite cache, the makings of a home-made bomb.

—A $100,000 insurance policy payable to his wife.

—A friend, William Allen Taylor, who made the flight in Spears' name and who is presumed dead.

* * *

Spears had bought a ticket on the Tampa, Fla. to New Orleans plane and was believed among the 42 persons who died in the crash. He persuaded Taylor, 58, a Tampa salesman, to take his place aboard the ill-fated craft.

Spears' desperation following his arrest last July on two counts of abortion and one of conspiracy was described in Los Angeles yesterday by his codefendant.

Dr. Donald A. Loomis, a Palos Verdes Estates chiropractor, said Spears attempted to extort money from him so he could escape the country without going on trial.

An ex-convict with at least seven convictions ranging from fraud to armed robbery, the 220-pound bespectacled Spears could expect a long prison sentence if convicted of the charges.

THREATENS FRIEND

Loomis told district attorney investigators, "He (Spears) kept asking me for anything from $15,000 to $25,000" and warned half a dozen times that "if he didn't get the money to 'get lost' he was going to testify against me in every way he could and try to make me look bad!"

Loomis, who already has pleaded guilty to a reduced charge and faces sentencing, said he received the last threat from Spears several weeks before the crash.

When he later heard Spears was believed killed in the crash he voiced his belief to investigators that Spears actually was using the crash as a way to "get lost."

In Dallas, Tex., the FBI questioned Mrs. Frances Louise Spears, 36, for nine hours last night about her ex-convict husband.

She refused to comment about her talks with federal agents as she left the FBI office.

Airliner Lands OK at Pittsburgh

Passengers and Waiting Relatives Pray; Nose Gear Faulty

PITTSBURGH (UPI) — An Eastern Airlines four-engine plane landed safely at Greater Pittsburgh Airport today after 2½ tension filled hours of circling with apparent landing gear trouble.

* * *

Passengers aloft and anxious relatives and friends on the ground prayed while disaster preparations were made. A long runway covered with an inch of snow was sprayed with foam.

"If anyone ever tells you there's such a thing as an atheist, don't believe him," said John Astrov, 27-year-old Weirton, W. Va., resident who was one of the first passengers to leave the ship.

There were 27 passengers and three members aboard when the tension began a few minutes before a scheduled landing in the darkness about 6 a.m. The plane landed at 8:35 in clear weather.

PILOT PRAISED

Capt. Thomas E. Davis of Miami, the pilot, was praised by the passengers after the landing.

Fred Serrao, a passenger from New Kensington, Pa., took Davis' uniform cap and with a big grin declared:

"If he wants it back he's going to have to come to New Kensington to get it. He did such a good job, I want to show him a good time."

Serrao's wife, Aileen, sat beside her husband and prayed as the plane circled and circled.

"All I was thinking of was our six children," she declared. I was praying to St. Christopher."

Airport officials and Eastern Airlines officials first said the trouble was occasioned because cockpit signal lights indicated the nose wheel of the plane had not locked.

As the plane circled, airport personnel said their visual checks indicated the landing gear was operating satisfactorily.

However, after landing, Capt. Davis said:

"The landing gear never locked. One of the crewmen crawled into the baggage compartment and checked it. He could see it was not locked."

Cleveland Loses Afternoon Paper

CLEVELAND, Ohio (UPI) — The Cleveland News, an afternoon newspaper owned by the Forest City Publishing Co. since 1932, has been purchased by Scripps-Howard Newspapers, publishers of the Cleveland Press, it was announced today.

Both papers are afternoon dailies. No purchase price was disclosed.

Todays issue of the News will be the final one. Starting Monday, this city's only afternoon newspaper will be called the Cleveland Press and News.

Cold Whips Nation

Florida Crops Threatened

From Our News Wires

Florida farmers fired up their smudge pots today in a desperate effort to save their winter vegetable crops from a bitter cold wave which covered the eastern half of the United States.

The mercury dipped to 36 in Miami and 19 in Gainesville yesterday to mark the coldest Jan. 22 in Florida history. The Weather Bureau issued a dreaded two-word forecast:

"Little change."

The weatherman predicted lows of 38 today along the tourist-jammed "gold coast" from Palm Beach southward, with lows of 35 expected inland.

Citrus growers said stiff winds prevented any damage to Florida's fruit crop, but vegetable farmers said there "definitely . . . was some damage" to the state's multimillion dollar winter vegetable harvest.

"Reports indicate some crops in the Everglades area were hurt rather severely," Warren Johnson, chief of the Federal-State Frost Warning Service at Lakeland, said.

Most of the Florida tourists who came south to escape the cold stayed indoors while frost tinted the beaches and green lawns and touched the windows of plush hotels and sleek convertibles with ice.

Georgia expected its lowest temperatures of the year — a chilly 15 degrees above zero.

Readings as low as 10 degrees below zero were common throughout the Dakotas and almost the entire nation north of the Mason-Dixon Line reported temperatures below freezing.

The Weather Bureau said temperatures would warm slightly today over the Northern and Central Plains, but the eastern half of the nation could expect at least one more day of the bone-chilling cold which followed a murderous cross-country storm earlier this week.

The Weather

Full U.S. Weather Bureau Report

PONTIAC AND VICINITY—Mostly cloudy and cold with scattered snow flurries today, tonight and tomorrow. High today 22. Low tonight 16. High tomorrow 22. Winds westerly 8-15 miles.

Today in Pontiac

Lowest temperature preceding 6 a.m. 22

At 6 a.m. Wind velocity 8 m.p.h. Direction—Westerly

Sun sets Saturday at 5:34 p.m.

Sun rises Sunday at 7:18 a.m.

Moon sets Saturday at 1:12 p.m.

Moon rises Sunday at 4:03 a.m.

Downtown Temperatures

6 a.m.	24	6 p.m.	25
7 a.m.	24	12 m.	25
8 a.m.	23	3 p.m.	25
9 a.m.	23	6 p.m.	25
10 a.m.	24		

Friday in Pontiac (As recorded downtown)

Highest temperature	26
Lowest temperature	18
Mean temperature	22
Weather—Snow flurries	

One Year Ago in Pontiac

Highest temperature	8
Lowest temperature	0
Mean temperature	4
Weather—Fair	

Highest and Lowest Temperatures This Date in 87 Years

50 in 1960			—4 in 1930

Friday's Temperature Chart

Alpena	18	12	Marquette	28	23
Baltimore	36	25	Minneapolis	10	2
Bismarck	6	-10	Miami	82	61
Boston	36	29	Milwaukee	16	8
Buffalo	25	22	Minneapolis	15	3
Chicago	23	8	New Orleans	54	38
Cincinnati	31	20	New York	34	29
Cleveland	25	20	Omaha	8	1
Denver	55	15	Portland	52	19
Detroit	30	24	Phoenix	64	43
Duluth	10	2	Pittsburgh	29	21
Fort Worth	59	27	St. Louis	18	6
Helena	19	13	San Francisco	61	48
Houghton	19	12	St. Marie	20	6
Indianapolis	27	17	Tucson	68	41
Kansas City	10	6	Washington	35	25
Lexington	28	20	Seattle	48	41
Los Angeles	61	48	Canada	44	28

Young Dems Will Launch Membership Drive

A membership drive for 1960 and discussion on legislative reapportionment and the state constitution will concern the Oakland County Young Democrats Club Tuesday.

Members of the organization and persons wishing to join it have been asked to attend the 8 p.m. meeting at the Roosevelt Hotel, 125 N. Perry St.

Made UAW Coordinator

DETROIT (UPI) — Brendan Sexton has been named coordinator of organization by the United Auto Workers Union. Sexton has been the Union's education director since 1950.

Dragged to His Death

DETROIT (UPI) — Zigmund Danielak, 36, a New York Central Railroad section hand, was dragged to his death by a switch engine Friday as he cleared snow from a viaduct.

Xway Accidents Down

LANSING (UPI)—The accident rate on Michigan's new expressways is 77 per cent less than on highways they replaced, the State Highway Department reports. Deaths and injuries also declined dramatically, the department said yesterday.

Voroshilov Has Fever

NEW DELHI (UPI)—Soviet President Kliment Voroshilov was confined to his suite today by a touch of fever which forced him to abandon plans for a visit to the Russian-financed steel mill in Bhilai, 600 miles southeast of here.

BRAKES RELINED
ALL 4 WHEELS
$9.95 FORD PLYM. CHEV.
INCLUDES LABOR AND MATERIAL
1-HOUR SERVICE
FREE! LIFETIME BRAKE ADJUSTMENT
GUARANTEE IN WRITING
NO CASH NEEDED! LOW BUDGET TERMS!
Open 8 to 7 Daily—8 to 6 Sat.
GOLD CREST BRAKE SHOPS
973 Orchard Lk. Rd. (cor. Telegraph Rd., Pontiac) Next to Pork-Inn Restaurant
FE 3-7936
Ask for Your Free Window Scraper

EDWARD'S
Going Out of Clothing Business. Entire Stock of Wool Suits, O'Coats, Jackets. Wool Slacks 50% Off. All Wool Suits at $10.00 each.
18 S. SAGINAW

Miner Pulls Jokes With Rescuer

ELY, Minn. (AP) — A hardy miner who joked through a 18-hour ordeal 1,500 feet underground was rescued uninjured Friday night after being trapped by a tide of mud in the red caverns of Pioneer Mine.

★ ★ ★

"Thanks Howie," whispered Joseph Mishmash, 50, to his lifelong friend, John "Howie" Sayovitz, the first to reach him after rescue squads drilled and blasted through a 16-foot wall of solid iron ore.

★ ★ ★

Sayovitz, choked up with emotion, was unable to speak as Mishmash squeezed past him in the three-foot wide rescue tunnel and crawled to safety.

Rescuers slapped him on the back and plied him with coffee and sandwiches and other food from their lunch buckets. Mishmash had been without food or water since 8:30 a.m., when a mudflow sealed the bottom of the vertical shaft in which he was working. Rescuers reached him at 11:25 p.m.

★ ★ ★

"I knew they were coming," Mishmash told friends on the surface. "I've worked in rescue squads myself and I didn't mind they were moving slowly. They had to be careful. I wouldn't be here if they weren't."

AP Wirephoto

THEIR NEW BUILDING — This is the new headquarters of the Michigan Congress of Parents and Teachers located on North Washington avenue in Lansing.

Pontiac Without Entrant in Junior Miss Contest

There are 10 lovely potential queens entered in the Michigan Junior Miss contest and another 10 expected to sign up soon.

★ ★ ★

But so far there has been no candidates from Pontiac high schools, said Clyde R. Haskill, former president of the Pontiac Area Junior Chamber of Commerce and state chairman of the junior miss contest.

Deadline for entries is Jan. 25, he said.

"One or more Pontiac candidates must appear, by then or there will be no chance that a Pontiac girl will represent our state in the national finals," said Haskill.

Last year, a Bloomfield Township girl represented the state at the finals in Mobile, Ala. Shirley Ann Hutchison was a senior at Pontiac Central.

FROM 10 COMMUNITIES

Haskill said there are candidates from 10 Michigan communities so far: Wyandotte, Southfield, Yale, Coldwater, Croswell, Oak Park, Hazel Park, Auburn Heights, Taylor and Flint.

★ ★ ★

Potential candidates, expected to enter the contest by the end of the week, hail from Roseville, Birmingham, Detroit, Ypsilanti and Waterford Township.

The contest is open to high school seniors who are single, at least 16 years of age and whose 18th birthday won't fall before March 27, date of the national contest.

Miss Michigan Junior Miss will be picked Jan. 30 at Northern High School.

Wants Report on TV

WASHINGTON (UPI) — Chairman Warren G. Magnuson (D-Wash) of the Senate Commerce Committee has called a conference Feb. 19 to find out what government regulatory agencies and the broadcasting industry have done "to solve the tangled television problem."

American Motors Plans Assembly in Canada

DETROIT (AP) — American Motors states it will resume assembly of autos in Canada. Roy D. Chapin Jr., executive vice president of American Motors and president of American Motors (Canada) Ltd., said full details of the Canadian operations will be disclosed within the next few weeks.

★ ★ ★

Rambler's Canadian production was halted in 1957. All other United States automakers have Canadian assembly plants in operation.

RR Man 'Roob' Allie Dies at Detroit Home

DETROIT (AP) — Reuben (Roob) Allie, 68, district public relations director for New York Central Railroad and a former newsman, died suddenly Friday at his home in Detroit.

A company spokesman said death apparently was due to a heart attack.

A native of Houghton, Allie was with New York Central since 1957. Prior to that he was executive secretary and public relations director for the Michigan Railroad Assn. He worked as a newsman on the Houghton Gazette, Marquette Mining Journal, Lansing State Journal, Detroit Free Press, Detroit Journal and Detroit News.

Donaldson-Fuller Agency, Inc.
"Reliable INSURANCE Protection"
Phone FE 4-4565
147 W. Lawrence St.

Chief Pontiac Federal Credit Union
19th ANNUAL MEETING
SATURDAY, JANUARY 23 — 7:30 P.M.
ST. BENEDICT'S HALL
40 S. LYNN ST. at W. HURON ST.
ANNUAL REPORT OF OFFICERS
ELECTION OF OFFICERS
DOOR PRIZES REFRESHMENTS

BRING YOUR INSURANCE PROBLEMS TO US!

Our Very Complete Agency Office will help you with all your insurance problems.
Have one agent take care of your policies for all your needs.

We are now celebrating our 40th year in the Insurance Field. 40 years of continued reliable Service to its customers. May we Serve You soon.

AUSTIN-NORVELL Agency, Inc.
FE 2-19221
70 W. Lawrence Cor. of Cass

Inside BUILDING and REMODELING SPECIALS

BATHROOMS $265.00 NO MONEY DOWN $5.50 per month
Modern 3-pc. fixture set installed for the latest word in bathrooms.

ATTICS $695.00 NO MONEY DOWN $14.43 per month
An inexpensive way to add a bedroom.

KITCHENS $695.00 NO MONEY DOWN $14.43 per month
A new kitchen is a housewife's dream.

Recreation Rooms $615.00 No Money Down $12.80 per month Including newest types wall paneling. Ceiling & floor tile.

Home Interiors Finished $1995 NO MONEY DOWN $41.50 per month

1st Payml. in May No Money Down! FE 3-7833 FREE Estimates! Call Anytime

BIG BEAR CONSTRUCTION COMPANY
92 West Huron Street Pontiac

The Following KROGER STORES in PONTIAC and UTICA
• 46660 VAN DYKE, UTICA
• 4370 DIXIE HIGHWAY IN DRAYTON PLAINS
• 265 N. TELEGRAPH RD. AT ELIZABETH LAKE ROAD
• 750 PERRY ST. at JOSLYN

OPEN SUNDAY 9 TO 6

OUR NEW STORE, 750 PERRY STREET IS ALSO OPEN SUNDAY!

KROGER FRESH BAKED
Dinner Rolls . . . SAVE 6c DOZ 15c

SERVE 'N SAVE BRAND — THICK SLICED
Ranch Bacon . 2 LB. PKG. 69c

U. S. GOV'T GRADED CHOICE — TENDERAY
Swiss Steak . . . LB. 79c

FIRM — RED RIPE
Tomatoes . . . . . 14-OZ. TUBE 25c

LIBBY'S
Tomato Catchup 14-OZ. BTL. 15c

SUNDAY ONLY SPECIALS OPEN 9-6

Kroger LIVE BETTER FOR LESS

2nd BIG WEEK CELEBRATION
OF OUR NEW MODERN SUPERMARKET
750 PERRY ST.
AT JOSYLN . . . IN PONTIAC

We reserve the right to limit quantities. Prices and items effective Sunday, January 24/1960 only.

THE PONTIAC PRESS

48 West Huron Street — Pontiac, Michigan

SATURDAY, JANUARY 23, 1960

Owned and Published Locally by The Pontiac Press Company

HAROLD A. FITZGERALD
President and Publisher

HOWARD H. FITZGERALD JR.
Vice President and Business Manager

JOHN W. FITZGERALD
Secretary and Editor

JOHN A. REEY
Treasurer and Advertising Director

HARRY J. REED
Managing Editor

ROY M. TERRELL
Circulation Manager

G. MARSHALL JORDAN
Local Advertising Manager

GIBBES C. JORDAN
Classified Manager

It Seems to Me . . . .

Russia Demands More Forceful Propaganda of Her Henchmen

I'm interested in a current order that the Communists are spreading among the faithful at home.

The Red minions are ordered to put a little more feeling and punch into their sales talks. It seems that the permanent propaganda spreaders are only doing a "C plus" job and the Kremlin brass is demanding an all-out effort. The henchmen are warned to step their efforts up, or else!

★ ★ ★

Specifically, the upper echelon wants pure Russian patriotism preached more effectively. All Russians must be impressed anew with the fact they have to accept directives without question and even without analysis. It's one of those

"... theirs not to reason why, theirs but to do and die ..."

deals with all the stops pulled out.

★ ★ ★

Also, the Russian hierarchy demands that the idea of God be trampled down more completely. Apparently, He has been gaining a little ground and communism wants none of that.

★ ★ ★

The whole thing makes me wonder whether the Russian people are beginning to believe some of the things that American tourists are telling them: namely, that Russian life isn't the greatest on earth.

★ ★ ★

When Don Maxwell and I were there in August, we told the truth about America at every opportunity. So did the few other Americans who were there. Most of what we all said was written off by the Russians as sheer fabrication — lies, if you prefer — but we were hopeful that when the next — and the next — and the next Americans said the same things, the ideas might begin to take root. At least they might raise questions in Russian minds.

The Kremlin teaches that the Russians are the most fortunate people on earth and enjoy the greatest existence there is.

The deception can't last forever. But the big brass will die trying.

Cheap Punks Active . . . .

This outbreak of swastikas is strictly the work of about three elements.

★ ★ ★

Basically, I think it's Communist inspired, with a few "practical pranksters" aiding and abetting and perhaps a very tiny percentage of bigoted and slap happy hooligans bringing up the ignominious rear.

★ ★ ★

Probably in Germany some leftover Nazis had a hand, and part of the "plot" may have been to discredit the ADENAUER government, just on the eve of the proposed summit meetings. By and large, the meaning had no significance and less intelligence. At the same time, it is highly offensive and the perpetrators should be handled summarily. There are times when you don't have to be tolerant over intolerance.

★ ★ ★

If the genesis really were Russian, the Commies are cute enough to realize that subtle plots like this often "catch on" and sweep across nations and even oceans. Recall the gold fish swallowing incident which beset the colleges a few years back? One of these nuts was even on TV a couple weeks ago. And then we had the famous — or infamous — "pantie" raids on girls' dorms where no damage was done but which cracked front pages from coast to coast.

★ ★ ★

Fun is fun but this defamation of sincere and purposeful religions is contemptible and deserves to be slapped down hard and swiftly. Gratuitous insults aren't any part of humor.

They're just vile taste.

And in Conclusion . . . .

Jottings from the well thumbed notebook of your peripatetic reporter:

DUKE ELLINGTON lost 20 pounds on a diet of "steak, grapefruit and black coffee, whenever you're hungry." It isn't recommended . . . . . If I were taking English at MSUO from that good looking MARY ANN CUSACK, I'd arrange to be kept after school as often as possible . . . . . Noted in a Massachusetts church bulletin: "In the absence of the rector, the curate will take care of all pastoral cuties." . . . . . I just finished Phillips' translation of the New Testament which BILL MARBACH gave me. It's in more modern English, and is recommended reading . . . . . An exceptionally fine citizen, TILSON PEABODY of Rochester, is doing a grand job for GM and as a member of the community . . . . . I hear GEORGE HUMPHREY will run the NIXON campaign. Do you check that Mr. WILSON (C.E.?)

MARY

★ ★ ★

The Department of Interior has so many requests from people who want to stake a claim on the moon that they've prepared a form letter for reply . . . . . I believe Hayes Jones, Pontiac's hurdling champ, could win the fourth spot on the U. S. Olympic sprint team . . . . . If you don't like the cannibal stories, skip this: "Chief Bwandahah only ate tobacco users as he liked the smoking man's taste," . . . . . Nelson Rockefeller let himself in for a right smart spot of criticism when he said: "Give me the top job or none at all." Asking to be the Number One Man in the world when you're no more prominent nationally than Rockefeller takes a bit of gall.

★ ★ ★

Figures indicate that Canadian teachers average to draw more pay than our own. For shame . . . . . Marriage bureau statistics show divorcees between 20-25 years have twice as much chance of marrying as unwed girls. Between 25 and 30, the "widders" have three times the chance . . . . . An anonymous young Russian author has sired a second "Dr. ZHIVAGO." It's called, "The Trial Begins" and the Commie government is trying to track down the author . . . . . Science says when the decibel count drops to five, it's a handicap. "Even the rustling of leaves helps." . . . . . Dept. of Cheers and Jeers: the C's: DALE HARRIS for his great bands; the J's: that bumbling Thursday night ERNIE KOVACS show on TV.

—HAROLD A. FITZGERALD

"THERE is nothing about the middle-aged American woman that stands out," says a visiting Frenchman. It is assumed he wasn't speaking from an anatomical viewpoint.

ASKED what he would do when he retired, a fellow townsman said, "Nothing at all for the first year and less than that during my remaining years."

The POWER of FAITH

by Howard Brodie

Overlooking the harbor of Gloucester, Mass., is a statue of a fisherman with the inscription, "They that go down to the sea in ships," from the 107th Psalm, which reads, "These see . . . his wonders in the deep."

The Americans of Portuguese ancestry who sail most of the Gloucester vessels today manifest their faith. A statue of Our Lady of Good Voyage sails with them in their pilot houses. In her honor, the church of Our Lady of Good Voyage is named, which is known internationally as the fishermen's shrine. When a tuna clipper sails from California, her skipper usually writes or wires the shrine, where prayers are said. Added to the knowledge and skill of the fishermen is the strength of faith.

"Our Lady is a comfort on a night like this," said a Captain Joe of Gloucester during a northeast gale, as he and his mate took turns at the wheel and prayed. When skippers approach harbor after a hazardous or bountiful voyage, they radio-telephone ahead to have the statue of Our Lady on top of the church illuminated, and she becomes a beacon of faith guiding the ships home. After the voyage, fishermen share in the profits, setting aside a portion for charities, called "God's share."

Days of All Faiths

Three Saints Honored This Week

By DR. HOWARD V. HARPER

There are three saints honored on Sunday and Monday of this week. To understand the situation properly we have to consider the most important one first even though that means putting Monday ahead of Sunday.

Monday, the 25th, is called the Conversion of St. Paul. It commemorates what may well have been the most important change of mind in all history—the moment when Saul of Tarsus, furious persecutor of Christians, became Paul the Christian.

Even 19 centuries ago it was true that the bigger they are the harder they fall. Saul was a polished scholar, a pupil of the great rabbi Gamaliel. And he was not only a student of the Law of Moses, he was also a scrupulous observer of it. Saul loved the Law and in Christianity he saw a threat to it. The Christians had a "Way of Life" and that way was not the way of the Law. Therefore, Christians were God's enemies. They must be exterminated.

Saul reached a point in his zeal where he went to the High Priest and asked for a special commission to go to the town of Damascus, where there was a thriving colony of Christians. He wanted to arrest all these enemies of God and bring them, bound in chains, back to Jerusalem.

★ ★ ★

What happened is familiar to nearly everyone. (The story is told in the ninth chapter of Acts.) When Saul and his party were nearing Damascus, along about noon of the last day of their journey, a great light from heaven broke over them and Saul heard the voice of the Lord.

In fear and trembling he asked "Lord, what wilt thou have me to do?" The answer was delayed a few days. Blinded by the vision, Saul was led by the hand into Damascus, where he was visited by a man named Ananias, baptized and renamed Paul and turned into the greatest Christian missionary of all time.

There is only one chance in 365 that Saul's vision and conversion came on January 25. Nobody knows its actual date or why this date was selected.

★ ★ ★

One thing to be noted is that whereas most saints' days are in commemoration of the saint's death, St. Paul's big day celebrates the time when he changed his thinking. Obviously, the Church regards his conversion as vastly more important than his death.

Note also that Paul's conversion was in the intellectual not the moral area. It was not a conversion from wickedness to goodness. Saul of Tarsus kept the Law as strictly as any good Jew. He was not a bad man. The change that came over him on the road to Damascus was a change in belief.

Sunday, as a figure standing in the great Paul's shadow, the Church remembers Ananias, the man of Damascus who baptized Paul and restored his sight. What a bewildering assignment that must have been, to be told by the Lord to minister to a man who you know has come to town to drag you off as a prisoner.

All we hear about Ananias is this one episode. He obeyed a most disturbing order and so became an agent of God used in changing a blasphemer and persecutor into an Apostle.

The Country Parson

"I wonder why some folks kill themselves trying to earn enough to take it easy."

Case Records of a Psychologist:

Not All Mothers Deserve Praise

Janet's problem involves pathos, for a lot of youngsters are starving for good mothers at home. Kindly school teachers often help in such cases, but it is tragic that so many women are so selfish they think of themselves instead of their children. Send for the "Tests for Good Parents" mentioned below and you can see the type of mother that deserves praise.

By GEORGE W. CRANE

CASE D-460: Janet L., aged 24, is a devoted school teacher.

"Dr. Crane, I am so sorry for some of my second graders," she began.

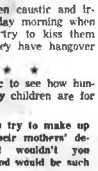

DR. CRANE

"Their mothers want them to be paragons of virtue and top students. Yet many of those same mothers will smoke cigarets constantly and often get intoxicated at Sunday night liquor parties.

"They are then caustic and irritable on Monday morning when the youngsters try to kiss them goodbye, for they have hangover headaches.

★ ★ ★

"It is pathetic to see how hungry some of my children are for some affection.

"We teachers try to make up to them for their mothers' deficiencies, but wouldn't you think motherhood would be such a challenge to every woman that she'd try her level best to set a good example before her youngsters, at least during their most impressionable years?"

BAD VS. GOOD MOTHERS

On Mother's Day we laud those saintly women who have set a good example before children and who have tried to steer youngsters into a wholesome way of life.

These wonderful mothers include not just those with flesh-and-blood offspring, but the kindly public school teachers and Catholic Sisters in our parochial schools, plus deserving step-mothers, Camp Fire Girl leaders and foster mothers of all types.

But please remember that not all mothers are GOOD parents. Some are so selfish that they let their own romantic desires and craving for fun becloud their judgment.

Ingrid Bergman thus forsook her only daughter for a clandestine affair with her Italian Romeo. Ingrid was more interested in her own pleasures than in her influence on her young daughter.

★ ★ ★

Rebecca, of the Bible, likewise mother, for she deliberately urged her son Jacob to tell a fib and hoodwink his dying father so that Jacob could steal the birthright of Esau.

Please remember that the Bible says Rebecca concocted this plot and urged her son to carry it out, even though he was reluctant.

So every conscientious mother should take stock of herself and try to be at her best, at least during the first ten years of her child's life.

After the age of ten, Scout leaders, YMCA or CYO directors, and the schools help shoulder a lot of our parental responsibilities, but in those earliest years, mothers (and fathers) have almost sole sway.

Good mothers take their children to Sunday school and teach them to reverence God and say their prayers. They also read good stories to their youngsters which will emphasize unselfishness and moral ideallism.

They help the child become self-reliant by teaching it to cook and sew and look after its own room.

They encourage a child to work for its own spending money, paying it for chores on a piecework basis, instead of using the "dole" via a free weekly allowance.

Good mothers are liberal with praise for the child's virtues

D-459

and constructive deeds. They belong to PTA and use "flash cards" to help tutor their child at home.

They are good natured and jolly. They speak correct English at home and do not set bad examples via smoking, using liquor, vulgarity, or gambling.

For further specific items, send for my "Tests for Good Parents," enclosing a stamped return envelope, plus 20 cents (non-profit).

These tests include 100 items for mothers and 100 for fathers. Use them at PTA meetings, too.

★ ★ ★

Always Write to Dr. George W. Crane in care of The Pontiac Press, Pontiac, Michigan enclosing a long so stamped, self-addressed envelope and 35c to cover typing and printing costs when you send for his psychological charts and pamphlets.

(Copyright 1960)

The Associated Press is entitled exclusively to the use for republication of all local news printed in this newspaper as well as all AP news dispatches.

The Pontiac Press is delivered by carrier for 45 cents a week, where carrier service is not available, by mail in Oakland, Genesee, Livingston, Macomb, Lapeer and Washtenaw Counties, it is $15.00 a year; elsewhere in Michigan and all other places in the United States $22.40 a year. All mail subscriptions payable in advance. Postage has been paid at the 2nd class rate at Pontiac, Michigan. Member of ABC.

Voice of the People

Makes Two Suggestions to Cut Criminal Assaults

Where did Mabel Fillington get the absurd notion biology classes are related to criminal assault? Most of the boys likely to commit criminal assault drop out of school at 16, before taking biology. Biology doesn't deal with anatomy. In fact the book used at Rochester skips over human anatomy a little too lightly.

★ ★ ★

Two measures will reduce assault cases. Citizens must make a concentrated effort to crack down on pornographic literature. Each parent must realize no child is born a criminal and it's parents' duty to give their children complete and wholesome sex education, not merely a few fundamental facts of life. The second measure would also prevent some tragic early marriages and reduce our shameful divorce rate.

★ ★ ★

I compliment you on your excellent paper, which I've read for over eight years and which I had the pleasure of delivering as a paper boy.

High School Student

Closing of Schools Prompts Letters

May I ask school authorities who "close the schools when it gets slippery" if they think the Russians are doing the same? Are the future scientists, industrialists, politicians, chemists and school teachers in Russia dropping out a day whenever there's a light sleet storm? I'll wager they attend when its 20 below zero, days at a time.

I understand they even go on Saturday and only have part of the vacations we grant around here. America struggles to meet this stiff Russian competition and why shouldn't the schools?

Old Fault Finder

A compromise between the position of Seventy Three and his critics might be to keep all schools open on slippery days and stop the buses and let those that can walk do so.

Forty Three

'Have We Any Hope for Improvement?'

The Russians took the shirt right off FDR's back to Yalta and this country got skinned in every "world conference" after that. Can the Republicans do any better at the next summit meeting I don't think Eisenhower will kow-tow to the Russians, British and French like the Democrats did, but I have little hope for much improvement.

Discouraged

'We in Middle Years Have Problem, Too'

Questions are frequently asked regarding entertainment for teenagers. We in our middle years would like clean entertainment, also. We'd like a place to dance, especially square dancing, with refreshments, here in Pontiac.

I think I ask on behalf of countless others who'd enjoy a get-together club at least once a week, for relaxation and friendship over a cup of coffee.

Young at Heart

'Miners Had Nothing Before Lewis Came'

I read the note where some scab told about John L. Lewis driving a Cadillac. I'm proud he can, for he deserves more than that. He's been a blessing to thousands of miners and I'm sure every red-blooded American and union man would gladly give him all the money they had if he needed it or asked for it.

Miners never had homes until Lewis made it possible. They lived in box houses in dirty camps and paid big rent and traded at company stores that charged more than any others. They drew company scrip and it took all they made to live on.

We had to push ton and a half cars and it took all your strength. If you hurt yourself, you got kicked out and your family had to get by as best they could. Now the union takes care of them. Now a man can draw up to $100 a month to live on after he retires.

★ ★ ★

I was a miner all my life and I can't praise or be thankful enough for such an honorable man as John L. Lewis.

Lloyd M. Carter

Portraits

By JAMES J. METCALFE

The height of happiness is not . . . In worldly wealth or fame . . . Or having expert prowess in . . . A contest or a game . . . It is not in the wisdom great . . . That may be ours to hold . . . Or in the rainbow bidding us . . . To find the pot of gold . . . The apex of our joy in life . . . Is when we strive to do . . . Our very best to honor God . . . And in all things be true . . . To love our neighbors as ourselves . . . And then a little more . . . To help them reach the worthy goals . . . That they are striving for . . . The ultimate on earth is to . . . Receive God's sweet caress . . . For our obedience to His wish . . . By our unselfishness.

Copyright, 1960

Dr. William Brady Says:

'One Cold After Another' . . . You Avoid Infection?

We are a family of 7, the children ranging in age from 18 months to 12 years. It seems we have one cold after another all winter. (Mrs. F.M.C.)

Ans.—Perhaps you fail to take proper precautions against the spread of such infection from one to another member of the household. Perhaps in your zeal to avoid exposure to harmful conditions such as cold, drafts, dampness, sudden changes, you keep the kids cooped indoors where they can pass whatever one of them brings home to the others. If you are not cocksure, as so many Wisecracs are, that you know more about the subject than I do, you may learn something to the advantage of your family's health by studying the booklet "Call It Cold" for which send thirty-five cents and stamped, self-addressed envelope.

DR. BRADY

Have fed the baby banana every day since she was 6 weeks old. She is now 12 months old and had no colic, (Mrs. C.M.B.)

Ans.—In Brady Baby Book (35c and stamped envelope bearing your address) I advise feeding ripe banana daily, beginning with a teaspoonful a day and gradually increasing, week by week, until baby takes a whole banana a day by the fourth month, to prevent "chronic intestinal indigestion," colic, constipation, infantile atrophy, marasmus, malnutrition.

I'd like a large poster, 5" x 8", of the suggestion on the front of your list of your booklets and pamphlets, to hang in my waiting room. (——, D.D.S.)

Ans.—The suggestion is: Care for your health while you have it, for when it is gone the chances are you can't buy any more. I have no posters, but you are welcome to use the suggestion to make your own, Doctor. I might add to that suggestion: Care of your health begins in the office of your dentist.

★ ★ ★

Signed letters, not more than one page or 100 words long pertaining to personal health and hygiene, not diagnosis, diagnosis, or treatment, will be answered by Dr. William Brady. If a stamped, self-addressed envelope is sent to The Pontiac Press, Pontiac, Michigan.

(Copyright 1960)

Firm Moves Operation to Kalamazoo Factory

KALAMAZOO (UPI)—Brunswick-Balke-Collender Co. has moved its folding partition manufacturing operations from Marion, Va., to the school equipment division factory here.

The company said the move is another step in consolidation of operations under one roof.

* * *

Some key supervisory and skilled employes transferred here from Marion. But Brunswick said local employment is expected to climb by about 60 in the next six months because of the transfer.

Glenn H. Griffin

Sparks-Griffin FUNERAL HOME

"Thoughtful Service"

46 Williams St. Phone FE 2-5841

24-Hour Ambulance Service

Dem Party in Debt; Hopes to Crawl Out

WASHINGTON (AP) — The Democratic Party is nearly a quarter of a million dollars in debt.

* * *

But when the figure of $243,000 was given the national committee Friday, Chairman Paul Butler called it a "note of good cheer" since a year ago the party still was $750,000 in the hole from the 1956 campaign.

* * *

Butler said the Democrats want to go into this year's campaign "without having to look over our shoulder, trying to keep the creditors away from the door."

UAW Announces Hands-Off Policy Over Candidates

DETROIT (AP)—The United Auto Workers Union announced Friday a hands-off policy in the selection of the Democratic and Republican presidential and vice presidential candidates.

"The choice of candidates for these important positions properly belongs with the delegates to both party conventions," the Union said in a statement.

* * *

The UAW said its International Executive Board had voted unanimously to "follow the sound policy of non-involvement in the activities of any candidate seeking the nomination of his party for the presidency or vice presidency."

* * *

"This policy of non-involvement by the UAW or its International oficers in no way infringes on the rights of individual members of our Union to exercise their constitutional right to work for the candidate of their choice," the statement said.

State Blacklists Seven Firms

Auto - Care Insurance Companies Must Sign With Commission

LANSING — Seven companies writing insurance on auto breakdowns were ordered by the state insurance department today to stop doing business in Michigan.

Insurance Commissioner Frank Blackford said complaints had been received that the firms failed to honor claims. They also failed to register with the State Corporation and Securities Commission, Blackford said.

Blackford said it was still debatable whether the business of writing warranties on mechanical breakdowns put the firms into the insurance business.

Until the matter is settled, and until the firms register with the Corporation and Securities Commission, they were ordered to stop writing further warranties in the state.

* * *

Firms blacklisted were: American Sure Car Corp., Sea Cliff, N.Y.; National Bonded Cars, Inc., New York; Auto Warranty Co., Augusta, Ga.; Certified Cars Corp., Chicago; General Motor Automobile Assn., Tampa, Fla.; Atlantic Automobile Associates, Tampa, Fla.; and Gold Cross Car Care Co., Detroit.

Shipbuilders Hit by East Strike

More Than 17,000 Men at 9 Bethlehem Plants Seen to Be Affected

QUINCY, Mass. (AP)—Work on a billion dollars worth of ship construction—including three nuclear-powered vessels—halted today as a strike by Bethlehem Steel Co. shipbuilders spread along the East Coast.

More than 17,000 workers at nine Bethlehem plants were expected to be affected by the walkout, which began Friday at Hoboken, N.J., and jumped to West Milton, N.Y., and Quincy today. Some 12,250 employes already were involved in the dispute.

A spokesman for Local 5, Industrial Union of Marine and Shipbuilders, said the full impact of the strike might not be felt until Monday because only skeleton forces work weekends in some areas.

He said other Bethlehem plants expected to be affected are at East Boston, Mass., Sparrows Point, Key Highway, and Baltimore, Md., and Brooklyn and Staten Island, N. Y.

HALTS CRUISER

The strike halted construction in Quincy on the 250-million-dollar cruiser Long Beach, the destroyer Bainbridge, and the frigate Luce. Each is nuclear-powered. Work also ceased on the cruiser Springfield, being converted into a missile carrier, and on five tankers. Some 17,000 workers were affected in Quincy.

At Hoboken, more than 1,000 men walked out of the Bethlehm yard. In West Milton, N.Y., 250 workers struck, halting production of the prototype hull for the destroyer Bainbridge, being built at Quincy.

Minor violence occurred at the Quincy plant shortly after midnight when two newsmen attempted to enter the yard to talk with supervisory employes. Pickets pushed the newsmen back through a gate and tore up notes taken by one reporter. Peaceful picketing then resumed.

Double Up 700 Classes

LOS ANGELES (UPI) — So many teachers were home ill with Asian flu yesterday that city school officials had to double up 700 classes.

University of Wisconsin farm engineers have perfected the rough model of a machine to strip the leaves off stems after the tobacco has cured.

Men to Meet Thursday

City Commissioner John Dugan will be guest speaker at the Oak-land Park Methodist Men's Club meeting Thursday. All men of the church are invited. The February session will be the annual Father and son Banquet.

There's No Magic in the word 'Guarantee'

Contrary to public belief the mere fact that something is advertised as "guaranteed" is not particularly important. Here's what is important:

1. Who Is the Guarantor?
2. What Are the Terms of the Guarantee?

A guarantee is no stronger than the guarantor. A guarantee, in spite of its name, may not in fact be of any protection whatever. It depends upon its terms.

BUSINESS ETHICS BOARD
of the
Pontiac Area Chamber of Commerce

PONTIAC Federal SAVINGS

GOOD NEWS . . . TRAVELS FAST

Your Savings Earn

Current 3½% Rate

Our best friends, OUR SAVERS, are telling their friends and neighbors about the EXTRA PROFIT and SURE SAFETY that are yours when you save at Pontiac Federal.

YOU can enjoy these advantages by opening your account with us!

FEDERAL SAVINGS AND LOAN — SAFETY OF YOUR SAVINGS — INSURED UP TO $10,000 — INSURANCE CORPORATION

Pontiac Federal Savings

FEDERAL HOME LOAN BANK SYSTEM — MEMBER

HOME OFFICE: 761 W. Huron St.

ROCHESTER: 407 Main St. PONTIAC: 16 E. Lawrence St.

DRAYTON: 4416 Dixie Highway

PAINT-UP CLEAN-UP FIX-UP TRADE FAIR

7" PAINT PAN and ROLLER COMBINATION BOTH ONLY 59¢

Spout Type Natural CAULKING CARTRIDGES 4 For 87¢

HOUSE BEAUTIFUL Rubber Base INTERIOR VINYL LATEX PAINT $6.98 Value $2.59 GAL. FAST DRYING — SUPER WASHABLE—SELF PRIMING SATIN FINISH WHITE PLUS 8 COLORS

LIQUID PLASTIC Multi-Purpose PORCH and DECK ENAMEL $5.98 Value $1.79 GAL. READY TO USE INSIDE OR OUTSIDE FAST DRYING DURABLE STEEL GRAY ONLY

NON-YELLOWING HIGH GLOSS WHITE ENAMEL $6.98 Value $2.59 GAL. DURABLE—EXCELLENT COVERAGE—QUICK DRY WHITE ONLY

HOURS: DAILY 9:30-9:30 SUNDAY 10-4

TRADE FAIR 932 WEST HURON OPPOSITE HURON THEATER

FREE PARKING FE 8-3370

FINANCIAL STATEMENT OF GMTC EMPLOYEES FEDERAL CREDIT UNION

as of December 31, 1959

ASSETS

Loans	$4,517,351.11
Cash	176,571.94
Investments	2,380,468.75
Fixtures and Equipment (Net)	18,405.92
Land and Building Office (Net)	142,507.11
Other Assets	39,706.71
TOTAL ASSETS	$7,275,011.54

LIABILITIES

Shares	$6,807,241.10
Accounts Payable	4,713.34
Regular Reserve	156,685.75
Reserve for Contingencies	15,000.00
Reserve for 4% Dividend And 10% Interest Refund	291,371.35
TOTAL LIABILITIES	$7,275,011.54

On behalf of our Board of Directors and Staff we wish to thank our 10,000 members for their continued faith in our rapidly expanding organization. Our Credit Union realized a growth of $1,275,000 in assets during 1959, by far the largest in our history.

OFFICERS and DIRECTORS

Donald J. Wilson, President
Albert E. Silk, Vice President
Nick B. Skosich, Secretary
Harry J. Woodman, Treasurer, General Manager
Michael R. Becker — Rudolph Hartman
Horace W. Reeve — William J. Tobin
John Walton

CREDIT COMMITTEE

Glen O. Treadway, Chairman
Katherine Baker
R. Guy Emery
Katherine D. Stone
Harry J. Woodman

SUPERVISORY COMMITTEE

Charles J. Talbot, Chairman
Robert Edwards
Robert Hill

News of Interest to You

Mrs. Faye D. Allen of Liberty street, who is spending three months vacationing in the Valley of the Sun at Mesa, Ariz. was among guests registering at the winter visitor luncheon this week.

★ ★ ★

Mrs. Richard A. Porritt and baby daughter Ann, of Chippewa road, will fly Saturday to Cheyenne, Wyo. to join her husband. The Porritts will make their home in Cheyenne for several months.

★ ★ ★

The department of Military Science and Tactics of Howe Military School, Howe, Ind., has announced the promotion of James W. McBrearty III, to private first class.

Son of James McBrearty of Auburn avenue and Salmer, and of Mrs. Anne M. McBrearty of Ogemaw road, James is in the 9th grade assigned to Company "B."

★ ★ ★

The William Sparks of Hillcliffe drive are parents of a daughter, Melissa Ann, born Jan. 16 in St. Joseph Mercy Hospital. Grandmothers are Mrs. Ida Warner of Hillcliffe drive and Mrs. Katherine Sparks of Ypsilanti.

★ ★ ★

Eastern Michigan junior Eleanor Hassenzahl has recently been elected president of her chapter of Mi Phi Epsilon, national music sorority and she will be installed this week.

Daughter of Mr. and Mrs. Earl Hassenzahl, of Richmond avenue, Eleanor is majoring in music education. At the winter formal public recital, she played for her piano solo, Intermezzo Op. 118, No. 2, by Brahms. She also accompanied a clarinet solo, playing Sonata No. 12 by Pergolesi.

★ ★ ★

Four-year-old Robert Sprentall and his year-old brother, Gerald, sons of the G. M. Sprentalls (Lois Redmond) of Ashland, Ohio, have been visiting their grandparents, Mr. and Mrs. Marvin Redmond of Motorway drive.

Mr. and Mrs. Sprentall, who spent a week skiing at Snowberry Farm, Harbor Springs, picked up their youngsters on the trip home.

★ ★ ★

President Paul V. Sangren will confer degrees and certificates on his last January class before retirement Sunday afternoon in the Western Michigan University Field House.

Bachelor of arts degrees will be given to Barbara Cross Leedy, daughter of Mr. and Mrs. L. H. Cross of Lexington street, and to David J. Dumas, son of Mr. and Mrs. G. David Dumas of Oakdale street, Drayton Plains.

John F. Radenbaugh, son of Mr. and Mrs. J. O. Radenbaugh of Elizabeth Lake road, will receive a bachelor's degree in business administration.

★ ★ ★

Mr. and Mrs. Frank Forrest left by plane for Sunnydale, Calif., where they will spend two weeks with their daughter and son-in-law, Mr. and Mrs. Richard Barnes (nee Zina Forrest).

A second son, Kevin Scott, joined the Barnes family on Jan. 14. The California grandparents are Mr. and Mrs. Coy L. Barnes of Modesta.

★ ★ ★

The birth of a daughter, Katherine Ann, on Jan. 16, has been announced by Mr. and Mrs. Patrick Sutton (nee Mary Katherine Mapley) of San Diego, Calif.

Grandparents are Mr. and Mrs. Thomas Mapley of McNeil street and the Ernest Suttons of Fowlerville.

Pontiac Press Photo

Pontiac's Greek Orthodox Youth of America Chapter has elected officers for 1960. From left, are Eugene Ryeson, president; Beth Gregory, secretary; Sam Kiriakides, vice president; and Nicholas Gregory, treasurer.

Chapter Elects Officers

Bishop Visiting Greek Group on Weekend

Eugene Ryeson of Elizabeth Lake road has been elected Pontiac's Greek Orthodox Youth of America chapter president for 1960. The 1959 vice president, Mr. Ryeson succeeds Sam Gabriel.

Assisting the new president with GOYA projects this year will be Sam Kiriakides, of Orchard Lake avenue, vice president; Ruth Gregory, secretary; and Nicholas Gregory, treasurer, both of West Huron street.

The new officers are making plans for the arrival of The Right Rev. Polyeftkos, bishop of Tropoiou who is visiting in Pontiac today and tomorrow.

Another project slated by the chapter is the annual bowling tournament, cochairmanned by Maria Cosma and Ernest Savas. Seven or eight cities from Southern Michigan and Ohio will be represented at the tournament scheduled for March 6 at Huron Bowl.

MOMS Units Hold Meeting; Tell of Plans

Mrs. E. K. Vanderlind was hostess to Zone 3 Past Presidents' Club, MOMS of America, Thursday evening at her home on South Johnson avenue.

The group will attend the Michigan State Board regional meeting Feb. 1 at the Gingleville Community House. Unit 33, MOMS of America, will be hostess.

★ ★ ★

Mrs. Wilbur Johnstone of Southfield road, Birmingham, will open her home at 10 a.m. Feb. 4, for the national board meeting.

On Feb. 15, Zone I, Past Presidents' Club, will sponsor a luncheon and card party at the American Legion Hall, 12-Mile road at Rochester road, from 12:30 to 3 p.m.

★ ★ ★

The Feb. 18 meeting will be at noon at the Joslyn road home of Mrs. Arthur Burgess.

★ ★ ★

Unit 19 of MOMS will hold a roast beef dinner from 4:30 to 8 p.m. Feb. 20 at the Community House on Squirrel road. The public is invited.

SANDRA FAYE BEEBE

A July wedding is planned by Sandra Faye Beebe whose engagement to Darrold W. Lipe, has been announced by her parents, Mr. and Mrs. Maynard Beebe of Moreland avenue. Her fiance is the son of Mr. and Mrs. Theodore Powell of Waterford Township.

YVONNE B. MARTIN

Mrs. Arthur Withun of Fourth avenue announces the engagement of her daughter Yvonne Beatrice Martin to William Rolfe Stephens, son of Mr. and Mrs. Rolfe Stephens of North Ardmore street.

Bethany Baptist Units Meet

Circles of Bethany Baptist Church met this week.

The 92nd birthday of Mrs. Elizabeth Peck was celebrated when Dorcas Circle met at the church Thursday for a luncheon.

A box was packed and sent to the Mathers School for Negro girls in South Carolina. Devotions were given by Mrs. Grace Steeves and Mrs. Dan Veazey reviewed several chapters of the missionary book, "People, Land and Churches."

★ ★ ★

Mrs. William Shirley entertained the Esther Group Thursday at her home on Seminole drive. Mrs. William Criger assisted in serving a casserole luncheon to the 17 members present. Mrs. A. E. Ball was a guest. Devotions were by Mrs. James Crew.

★ ★ ★

Lydia Circle met Monday with Mrs. J. E. Scott of Niagara avenue, while the Martha Group met at the church Thursday for a sandwich luncheon with 14 members in attendance. Plans were made for serving the Men's Club breakfast at the church Sunday. "Religion in Russia" was the topic of a talk given by Mrs. Omer Lewis.

★ ★ ★

Naomi Circle members numbering 16 were guests at the home of Mrs. Grover McVean on Murphy avenue Thursday. Mrs. Forrest Brown spoke on "Women of the Bible." Several chapters of the missionary book "Africa" were reviewed by Mrs. Clifford Mosery.

★ ★ ★

Mrs. Arthur Wilcox assisted when Mrs. James Mercer was hostess to Ruth Circle Tuesday at her home on Preston avenue.

White cross dressings were made at all of the circle meetings.

Educator Plans South American Tour

Harry Hoeys Study Travel Folders

Cranbrook School's board of directors has granted a Sabbatical leave to headmaster Harry D. Hoey of Bloomfield Hills.

★ ★ ★

On Feb. 11 Mr. and Mrs. Hoey will board a plane for Florida and after a brief visit with relatives in Fort Lauderdale, they will fly on to Caracas, Venezuela, for the first stop in a tour of South America.

The Hoeys will visit Cranbrook alumni and their families living on the southern continent, showing slides of the school. Mr. Hoey's plans also call for visits at private schools in several countries.

★ ★ ★

After visiting in Valencia and the valley of Aragua in Venezuela, they will stop in Panama, Colombia and Quito, Ecuador where Mr. Hoey will take part in a short educational program in March by invitation of the U.S. State Department.

★ ★ ★

Their longest stay will be in Peru where they have a number of friends. Mr. Hoey comments that the Inca ruins are of " . . . great fascination . . ." to him, and he has allowed ample time to study the area.

After stops in Chile, Argentina and Brazil, Mr. and Mrs. Hoey will tour the Caribbean Islands, visiting in St. Thomas, Virgin Islands, with Robert S. Cummings, Cranbrook alumnus, and Mrs. Cummings. The Cummings' son, Don, is a senior at Cranbrook.

★ ★ ★

Mr. and Mrs. Eloy Ruiz, parents of another Cranbrook student, James Ruiz, a junior, will be visited in San Juan, Puerto Rico.

Of special interest in Puerto Rico will be a visit with Cranbrook alumnus Thomas Tully, an attorney there. Mr. Tully's father, the late Prof. Morris P. Tully of Ann Arbor, was one of Cranbrook's first directors and was instrumental in bringing Mr. Hoey to Cranbrook 31 years ago.

★ ★ ★

The Hoeys will return in early June.

At their Cranbrook home Mr. and Mrs. Harry D. Hoey examine travel folders on South America. Headmaster at Cranbrook School, Mr. Hoey has been granted a Sabbatical leave. The couple will leave by plane Feb. 11 for a four-month tour of the southern continent.

Bride-Elect Honored at Shower

Bride-elect Carol Ann Carmichael of Laketront street was honored at a miscellaneous shower given by Vivian Lawhead of Highland Park.

Guests included Mrs. Raymond Stieve, mother of the honoree, Mrs. C. M. Shelton, Mrs. Joseph A. Shaw, Mrs. Jerry Mitchell, Mrs. Fenton Hamilton, and daughters Susan and Sally, Barbara Sasse, Mrs. Robert Crandal, Mrs. Howard Hess, Mrs. William Dorris, Mrs. Fred Thompson and Audrey Reas.

★ ★ ★

Also present at Monday's shower were Mrs. George Brittler, Charlene Owen, Mary Bespikis, Mrs. Arnold Thingstad, Mrs. Donald Hinkley and Judy, Mrs. Rose Davies and Connie, Mrs. Berle Davies, Mrs. Glendon Moon and Janet, Mrs. William Thomas.

Bethany Baptist Church has been reserved for the Feb. 6 nuptials of Miss Carmichael and Ronald T. Shelton, son of Clarence T. Shelton of Putnam avenue, and the late Mrs. Shelton.

Wear Gingham

(NEA) — Pastel ginghams are being seen in the tropics and sunny south this winter. Some of these confections get embroidery or appliques.

Merry Mixers List Guests

Merry Mixers Square Dance Club members held their first dance of 1960 at Waterford's CAI Building Friday.

A "parley voss" mixer dance opened the program. Callers were Lee Kaines, Norman Hill and Harold Brown.

Guests were Mr. and Mrs. Robert Schneider, Mr. and Mrs. Harold Hawkins and William Terbeck.

At the Jan. 29 dance officers will be elected.

Garden Group Meets

Oakland County Boat Club was the setting for the Thursday afternoon meeting of the Sylvan Lake branch of Woman's National Farm and Garden Assn.

Mr. F. G. Garrison of Orchard Lake, state chairman of international cooperation in farm and garden clubs, spoke on the August meeting in Edinburgh, were over 1,000 delegates from all over the free world assembled to exchange ideas and experiences.

As president of the Oakland County United Nations, Assn., Mrs. Garrison told of the work being done by various agencies of this world organization throughout the Middle East observed during a recent visit.

★ ★ ★

Hostesses were Mrs. Raymond Dombrowski, Mrs. William Bull, Mrs. Robert Smith, Mrs. William Walkerdine and Mrs. Carl Last, Presiding at the tea service were Mrs. Albert E. Kohn, president, and Mrs. Eugene L. Johnson.

BEATRICE E. CHENEY

Mr. and Mrs. Mark J. Cheney of Dwight avenue announce the engagement of their daughter, Beatrice Elinor, to Michael D. Boe, son of Mrs. Doris T. Boe of James K boulevard and Lester F. Boe of Percy King drive, Waterford.

Washington Irving Parents Gather

The newly-organized Parent's Group of Washington Irving School on West Square Lake road met Wednesday evening.

★ ★ ★

Parents went directly to their child's classrooms where the teachers explained the daily program, showed new instructional materials and discussed the course of study for their grade level.

Officers and board members, having approved the proposed constitution and by-laws, distributed copies for the parents' approval.

★ ★ ★

If accepted, these will be put into effect at the March meeting.

They Sew for Babies

The Queen Mary Section of Needlework Guilds sewed baby garments at the Thursday afternoon meeting at Mrs. Henry Milligan's Belmont avenue home.

★ ★ ★

Mrs. Walter Galbraith, vice president, conducted the business meeting and announced the Feb. 4 meeting, to be at her home.

★ ★ ★

Mrs. Harvie Little reported on garments brought for the ingathering. Mrs. Charles Clarke, sewing chairman, distributed infant garments ready to be sewed for layettes.

Cranbrook Music Guild Offers Woodwind Five

Cranbrook Music Guild's Tuesday evening concert will feature the Detroit Symphony Woodwind Quintet. Composed of first chair artists of the Detroit Symphony, the group will present a concert of chamber music at Cranbrook House at 8:30.

The quintet has gained national prominence since its inception four years ago. They appeared for the second time at the Wooster, Mass., Fall Music Festival.

The program for this concert will consist of the Haydn Divertimento based on the Chorale of St. Antoni, Reicha's "Quintet in E Flat," "Passacaille" by Barthe, "Pastorale Varie" by Pierne, "Cassation" by Arnell, "Minuet and Gavotte for Oboe, Clarinet and Bassoon" by Huguenin and Hindemith's "Kleine Kammermusik, Opus 24, No. 2."

★ ★ ★

Mrs. Floyd Bunt of Birmingham is in charge of tickets.

Do-C-Do Party Counts 5 Sets

Five sets participated in Do-C-Do Square Dance Club party at McCarroll School Thursday evening.

The Warren Allens introduced novelty dance numbers. Callers were George Newton, Robert Newill, Martin Lock, Gene Shaw and Warren Allen.

Guests for the evening were Mr. and Mrs. Roy MacAfee, the Stanley Walkers of Redford and the Leslie Gustafsons.

Details Prevention of Mental Defects

Dr. Alan L. Cline spoke concerning "Preventable Mental Defects" at Thursday's meeting of the Alpha Alpha chapter of Epsilon Sigma Alpha sorority in the YMCA.

Mrs. Edmund O. Smith will chairman the Valentine bridge at Pontiac Federal Savings and Loan Building Feb. 11.

Call on Psychiatrist, Says Abby

Rebellious Youngster Needs Help

By ABIGAIL VAN BUREN

DEAR ABBY: My husband and I have been married for 14 years and never had any children, although we wanted some.

Two years ago we got word from my husband's sister who lives out of state that they would be glad to send us their 7-year-old boy as he couldn't get along with his sisters and brothers. We thought maybe we could straighten him out so we let him come.

ABBY

We enrolled him in a parochial school. He sassed the sisters and made trouble on the bus so they asked us to take him out.

Then we tried public school. He got all "F's" but the teacher promoted him anyway to be sure she didn't have him in her room again. They suggested an X-ray for his head. We found nothing. The boy is 9, and refuses to learn or obey. What do we do next?

TROUBLED FOLKS

DEAR FOLKS: A child who rebels against authority and refuses to be educated, could be emotionally disturbed. Do the boy a favor and take him to a child psychiatrist.

★ ★ ★

DEAR ABBY: I wish you'd print this for the millions of people who think all we teenagers ever do is hang around in gangs and get into trouble.

We are four teen-agers. Two girls, 16, and two boys, 17. Do you know what we did last Saturday night? From 7:30 p.m. until midnight we sat on our living room floor and took turns reading aloud "Sonnets From the Portuguese" by Elizabeth Barrett Browning. The boys bought a quart of ice cream and we supplied the hot fudge and pecans. We all agreed that it was the nicest evening we had ever spent.

"GOOD CLEAN FUN"

★ ★ ★

DEAR ABBY: I darned near keeled when I read that letter from the person who signed himself "Missed the Boat." He blamed his parents for not giving him a good swift kick in the pants and making him go on with his music. Tell him to move over. I didn't have brains enough to take advantage of the piano lessons my folks tried to force on me either. I finally got them to let me quit. I thought I won. But 25 years later I realize I lost.

ALSO MISSED THE BOAT

DEAR ALSO: Boats leave every day. Anyone who wants to learn to play the piano can learn. Age doesn't mean a thing. A "Ruth S." wrote from Bethesda, Md., that at 82, her father taught himself to play the piano with a self-help book. Bravo!

★ ★ ★

CONFIDENTIAL TO BESSIE: Don't marry him if you question his ability to make rational decisions. Maybe his children are trying to line up a babysitter for his second childhood.

Have you read Abby's new, best-selling book, DEAR TEEN-AGER"?

Members of the Detroit Symphony Woodwind Quintet who will play at Cranbrook Music Guild's program Tuesday at 8:30 p.m. at Cranbrook House are from left, Albert Tipton, flutist; Arno Marriotti, oboist; William Sabatini, French horn player; Charles Sirard, bassoonist; and Paul Schaller, clarinetist.

Many Have Them

Who Wants Fat Thighs?

Unattractive thighs are a combination of muscle slump and fatty accumulation. To help correct this, stand with the left side toward the wall with the left hand on the wall for balance. Raise and lower the right leg—to the side, not the front.

By JOSEPHINE LOWMAN

It seems appropriate that sighs and thighs should rhyme. So often extremely large thighs make a woman unhappy. The thigh always is apt to be a figure problem.

Even in very young women we sometimes see that break in the outer line of the thighs — with the indentation and the slight bulge beneath it. As a woman grows older she is likely to develop this unless she lessens the hazards with exercise. Of course there are some women who never develop this bulge but most women do.

Unattractive thighs are a combination of muscle slump and fatty accumulation. The following exercises are corrective to this condition.

BARRE, LOWER LEG

1. Stand with the left side toward the wall and the left hand on the wall for balance. Raise the right leg sideward-upward as high as comfortable. Lower leg. Continue raising and lowering the leg, keeping the knees straight throughout the exercise. Be sure to raise the leg straight up at the side — not AT ALL toward the front. After a while turn the right side toward the wall, place the right hand on the wall and raise and lower the left leg.

2. Lie on the floor on your back, arms are resting on the floor at sides. Raise both legs half way up with stiff knees. Keep the knees stiff as you swing the legs apart as far as comfortable.

Swing the legs toward each other, crossing the right leg over the left. Swing legs apart again. Bring them toward each other, this time crossing the left leg over the right. Continue, alternating.

If this is too difficult for you, do the following exercise in its place. Lie on the floor on your back with your legs straight and your arms resting on the floor at your sides. DRAG the legs apart. Drag them together. Do not lift legs and heels from the floor.

Mr. and Mrs. Donald S. Young of East Mansfield avenue are pictured on the sun deck of the SS Yarmouth just before sailing from Miami on a cruise to Nassau. In Nassau, the couple saw historic sights of the quaint Old World city while riding through the winding streets in a surrey. They browsed through the many British shops and visited popular Paradise Beach.

Do Knock Before Entering

By EMILY POST

Dear Mrs. Post: When I go to visit my sister-in-law I never knock or ring the bell, but walk right in if the door is unlocked. We live in neighboring towns and visit each other frequently. My husband insists that I ring or knock before entering whenever he is with me. I say when visiting family, this is being too formal. He says even family should knock before entering. Who is right?

Answer: Unless you know that you, sister-in-law wants you to walk right in, your husband is right. You should knock before entering.

* * *

Dear Mrs. Post: I am not engaged but have been "going steady" with the same man for over a year. He has for a long time expressed a wish to have a black onyx ring with his initials. I was all set to buy this for him for his birthday when someone told me it was not proper for me to give him a ring. Would it be in bad taste for me to give him the ring now??

Answer: When a girl is not engaged, a ring from her to a man could easily be misinterpreted. In other words, the first ring should be from him to you.

* * *

Dear Mrs. Post: In what manner would you suggest that a company announce to its many customers the death of its esteemed president and how at the same time could it be announced who will be active as president temporarily?

Answer: Have cards printed, reading:

With deep sorrow
the Officers and Employees
of the
Jones Company
announce the death of their
esteemed president
John Henry Jones
on Monday,
November Thirtieth

President protem:
Henry J. Wadsworth

Ever roll pieces of chicken that are to be fried in cornmeal seasoned with salt and pepper?

Spadea's American Designer Pattern

Miss Martini

Low kimono sleeves are high fashion this season, and high fashion is within reach of the small woman in this design by Martini Diminutive, whose specialty is styling for the figure under 5'5". The pattern has only three pieces and requires less than 2 yards of material, is extremely simple to make. The sleeves, raglan in back, are cut in one with the front of the bodice. Three released pleats at the neck, repeated below the waist. The skirt is tapered. An unusual note is the grosgrain ribbon trim. Lightweight wool, silk or wool jersey, faille, rayon, silk, linen or cotton are all suitable fabrics. From this size chart select the one size best for you.

Sizes	Bust	Waist	Hips Inches	Length From Nape of Neck to Waist
8	30	24	32	14½
10	31	25	34	14¾
12	32	26	36	15
14	34	28	38	15¼
16	36½	29½	39½	15½
18	39	31	41	15¾
20	42½	33½	43½	16

Size 12 requires 1⅝ yards of 54 inch material for dress and 2⅛ yards of 42 inch material for lining.

To order Pattern No. N-1143, state size, send $1.00. For new Pattern Book No. 17 send $1.00. For Martini Diminutive label, send 25c.

Address Spadea, Box 535, G.P.O., Dept. P-6, New York 1, N.Y.

If paid by check, bank requires 4c handling charge.

Malkim PTA Holds Panel

Malkim School PTA presented a panel discussion on "Our Safety Problems" at the Thursday afternoon meeting.

* * *

Lillian Davidson, principal, discussed "Safety Problems in the School Building." Mrs. Carl Vedane presented "Problems of Bus Transportation" for John Millmine, bus driver.

Mrs. Charles Fobison explained safety partols and Mrs. Margaret Brown discussed Service Squad Girls. Mrs. Kenneth Healy spoke in behalf of Kenneth Kindig on "Physical Training Safety."

Leaders Named by Yomar Group

The Yomar Group of the First Presbyterian Church met Thursday evening with Mrs. Ralph Mason of Sylvan Village.

* * *

Mrs. James Graybill appointed Mrs. H. E. Wideman fellowship chairman, Mrs. Marvin Hillman world service chairman, and Mrs. D. L. Williams program director.

* * *

Mrs. Mason was in charge of the Bible study.

Refreshments and social hour closed the meeting.

Weaver Hears Reading Talk

At the Thursday afternoon meeting of Wever PTA, Arthur Bell, principal, gave a brief talk concerning the way reading is taught in the schools.

* * *

Mrs. Arnold Aarni, speech correctionist for Pontiac Public Schools, presented the film "Good Speech for Gary." She stressed the fact that a speech defect is no indication of a mental fault, but rather may indicate high mentality.

* * *

Lester Stanley, principal of Hawthorne School, was a guest.

Room percentage was won by Mrs. Homer Geru's third grade room.

Mother-to-Be Feted at Shower

Stork shower Wednesday evening at the home of Mrs. David Zuehlke of Sheryl drive, Waterford Township, honored Mrs. James Wilcox of Lorberta lane, also of the Township.

The guest list included Mrs. Donald Upton, Mrs. Norman Nelson, Mrs. Wilbur Burt, Mrs. William Nelson, Mrs. Erving Zuehlke, Mrs. Michael Kelley, Mrs. Martin Keller, Mrs. Lawrence Murphy, Mrs. Marshall Katchka, Mrs. James Spring, Mrs. William Ratz, Sharon Walsh, Mrs. Eugene Cretal, Mrs. Marvin Caswell, Mrs. Raymond Oates, Judy Yaeger, Mrs. Charles McMahon, Mrs. James Jeffreys and Mrs. Robert Tuson.

The person who drinks like a fish should take up swimming and stop trying to drive a car.

Party Honors Bride-Elect

Bride-elect Novello Davies was honored by her co-workers at General Motors Truck and Coach Corp. Tuesday evening, with a personal shower at the Salmer street home of Mrs. Donald Rouse. Assisting the hostess were Mrs. Fred Barrett and Rita Spencer.

* * *

Included in the guest list were Mrs. Albert Casey, Mrs. Gene Chidester, Mrs. Huston Clark, Mrs. Ray Craddock, Maxine Davison, Berniece Hook, Mrs. Charles Hudson, Mrs. Dorie Jenkins, Betty Joynt, Athelia Kinman, Mrs. Walter Latozas, Mrs. John Leitner, Mrs. Ruth McGuire, Mrs. Verne Nelson, Mrs. Keith Nickerson, Mrs. James Rowe and Mrs. Eugene Thompson

* * *

Others were Mrs. Ida Colwell, Mrs. Lorn Hayes, Mrs. Harry Smith, Mrs. Palmer Strang and Mrs. Lynn Davies.

All Saints Episcopal Church has been reserved for the Feb. 5 nuptials of Miss Davies and Donald J. Duffy.

PTA Observes Family Night

The Will Rogers School PTA observed Family Night Thursday at the school.

Mr. and Mrs. Robert Spence called a series of square dances combined with round dancing.

Ronald Drake, PTA president, auctioned boxed lunches provided by parents and teachers.

Meet for Lunch

The January-March group of First Presbyterian Church met for luncheon Tuesday at the home of Mrs. W. D. Thomas Jr. on Shoreview drive. Nineteen members were present. Cohostesses were Mrs. George A. Cram and Mrs. Roy Ashwin.

Mrs. L. V. McCann gave the Bible study on "The Hymnbook of the Ages" which covers the Book of Psalms.

Mrs. Phillip Meacham, missionary education chairman, Spoke on "Conversation on Town and Country."

Tentative plans were made for a birthday party in March.

Shower Honors Karen Burnworth

February bride-elect Karen Burnworth, of North Ardmore avenue, was honored at a shower Tuesday evening at the home of Mrs. Ernest Guy on Brookdale lane.

Gifts of linens were brought by the bride-elect's mother, Mrs. Neal Burnworth and her fiance's mother Mrs. Reynolds Brewer, and Mrs. Jerry Brewer of Marlette.

Others from the Pontiac area were Mrs. Howard Floyd and daughter Kay, Mrs. Richard Guy, Mrs. Alton Jones, Mrs. James H. McGuire, Mrs. Edward Mann, Mrs. Walter Messer, Mrs. Frank Morton, Nancy Patton, Mrs. Leslie Powell, Mrs. Marvin Redmond, Mrs. Forrest Webb, Mrs. Daniel Wilmot and Carol.

Miss Burnworth will wed Alfred Brewer Feb. 6.

Have You Tried This?

Chicken Rice Loaf Will Satisfy Ten People

By JANET ODELL
Pontiac Press House Editor

What to serve to a large group for luncheon is always a problem, especially when cost has to be considered. But chicken is so reasonable these days that no one need hesitate about using it. Try it in this Chicken Loaf.

* * *

Mrs. H. Guy Bevington is today's cook. She has long been active in the Pontiac General Hospital Auxiliary. The Deaconess Board of her church has just made her an honorary life member in recognition of her services to the sick and needy in the community.

CHICKEN LOAF
By Mrs. H. Guy Bevington

2½ cups boned chicken
3 cups cooked rice
¼ cup chopped pimiento
½ cup chopped green pepper
½ cup melted margarine
1 cup chicken broth
1 can condensed cream of mushroom soup PLUS milk to make 1½ cups
Salt to taste
Slivered almonds

Combine chicken, rice, pimiento and green pepper. Make a sauce of the margarine, broth, soup and milk. Add salt and chicken slightly with a flour-and-water mixture. Cook slowly until well blended.

Add first ingredients. Pour into 9x12 loaf pan. Bake at 350 degrees for 30 minutes. Sprinkle almonds on top last 7 minutes. Will serve 10 people.

by Laura Wheeler

Brighten your kitchen with these mad 'n' merry towels that keep track of each day's chores.

Fun to embroider in outline stitch perhaps with daughter's help. Pattern 783: transfer of 7 elephant motifs; color suggestions, directions.

Send Thirty-five Cents (coins) for this pattern — add 5 cents for each pattern for 1st-class mailing. Send to The Pontiac Press, 124 Needlecraft Dept., P. O. Box 161, Old Chelsea Station, New York 11, N. Y. Print plainly Pattern Number, Name, Address and Zone.

New! New! New! Our 1960 Laura Wheeler Needlecraft Book is ready NOW! Crammed with exciting, unusual, popular designs to crochet, knit, sew, embroider, quilt, weave — fashions, home furnishings, toys, gifts, bazaar hits. In the book FREE — 3 quilt patterns. Hurry, send 25 cents for your copy.

Let's Tell Tots Truth About Store Santas

By MURIEL LAWRENCE

I was shopping last month in an overcrowded toy department. I craved fresh air. The store's Santa Claus looked as though he could use some, too.

* * *

He looked tired—so tired that the older children who filed past him didn't bother to tell him whether they'd been good or bad but just grabbed at the trinkets he handed them as part of his employer's yuletide promotion. Then came the turn of a very small boy.

I'm sure he'd have bolted but for the pressure of the kids behind him. In his face as the only-too-human Santa Claus spoke to him were shock, fear, confusion and dismay. Then these mingled feelings overwhelmed him—and he began to cry.

I think it is cruel to tell little children that men in red flannel suits are Santa Claus when the truth is they are humans playing at being Santa Claus. The distance between the Santa Claus that small boy had created in his mind and the commercial one was just too much for him. He couldn't make the trip from his imagination's fairyland to the department store's reality.

* * *

For little ones, Santa Claus is an elf whose beard streams in the wind of his Christmas flight under the stars. His eyes are kind but frosty. His face is not tired, but ruddy with cold and he smells of cold, not of sweaty red flannel. Though he's jolly, he knows the inmost secrets of your heart.

* * *

So, though you want him to love you, you do not really want to meet him. Though you want him to pause at your house in his tour of the world's rooftops, you don't want to hear the clatter of his reindeers' hoofs. No, no, you don't want that.

He's magic—and if his good magic is so real that you can see him, hear him and touch him, then bad magic can be real, too. And tomorrow, who knows? Mommy's broom might turn into a witch who'd carry you off to the woods where mommy would never be able to find you again.

Yes, I think it is wise and kind to tell the truth to little children about commercial Santa Clauses. They can understand why a man wants to dress up like their Christmas elf. But to be told that he IS the elf? Oh no, please—that's chaos.

PORTRAITS
VALENTINE'S DAY The Perfect Time
To Give Your Portrait
Phone FE 4-3669 for an Appointment
R. D. Robinson AND Richard H. Frye
STUDIO PHOTOGRAPHERS
318 West Huron St. (Cor. Thorne)
Open Mon., Tues., Thurs. and Fri. Evenings. 6:30 to 9 p.m. for Your Convenience.

Make a Switch
To Father and Son for personalized dry cleaning, it costs no more for this fine dry cleaning and service.
MAKE
Father & Son Cleaners
YOUR PERSONAL DRY CLEANERS
FE 2-6424
941 Joslyn Rd.
(Cor. of Manistee)
1 Block North of Engineering Bldg.
Open Monday Through Saturday
7 A. M. to 6 P. M.

REGULAR DRY CLEANING
for Clothes That
• LOOK BETTER
• WEAR BETTER
4 HOUR SERVICE on REQUEST
5 SHIRTS Expertly Laundered $1.13
We give Holden Stamps
Gresham CLEANERS AND SHIRT LAUNDRY
605 Oakland Ave. FE 4-2579
BRANCH—5—OAKHILL
Open Monday thru Saturday—7 A. M. to 8 P. M.

1/2 Price
COLD WAVE SALE!
EVERY WAVE COMPLETE
Reg. $8.50 Brush Curl Permanent $4.25 Complete
Genuine $12.50 Cold Wave $6.25 Complete
Our $15.00 Stylist Cold Wave $7.50 Complete
including:
• HAIRCUT
• SHAMPOO
• FASHION SET
NEISNER'S
Beauty Salon
2nd Floor
42 N. Saginaw St.
Ph. FEderal 8-1345
Mondays 9:30 A. M. 'til 8 P. M.—Appointment Not Always Needed

For Your WEDDING
Quality and Quantity
• 12 Photos in 5x7 Album
• Free Counseling
• A Wedding Guest Book
• A Miniature Marriage Certificate
• A Large "Just Married" Sign
ALL FOR JUST $39.95
C. R. Haskill Studio
1 Mt. Clemens St.
FE 4-0555

Karpet-Kare CLEANS
carpet in a day!
Keeps it MOTHPROOF for a year!
Karpet-Kare's professional method cleans thoroughly, brightens colors, leaves fibers soil-resistant . . . and, most important . . . moth-and-insect-proofs the carpet for a full 12 months. Cleaning is done right in your home . . . no fuss . . . no mess! Call today for a free estimate.
Advertised in Good Housekeeping
Endorsed by Bigelow-Sanford Carpet Co.
NEW WAY RUG & CARPET CLEANERS
42 WISNER ST.
FE 2-7132

Quiet, Calm Deliberation Will Overcome Doubt and Fear

All Saints Episcopal Church
Williams St. at W. Pike
The REV. C. GEORGE WIDDIFIELD, Rector
The Rev. DAVID K. MILLS, Curate
8:00 A.M.—Holy Communion
9:30 and 11:15 A.M.—Morning Prayer and Sermon by the Rector. Church School.

ST. GEORGE'S EPISCOPAL CHURCH
801 Commerce, Milford
8:00 A.M.—Holy Communion
10:30 A.M.—Morning Prayer and Sermon
—Church School
The Rev. Jacob Andrews, Vicar

BETHANY BAPTIST CHURCH
West Huron at Mark Street
Dr. Joseph Irvine Chapman, Pastor
Percy M. Walley, Jr., Minister of Education
Two Worship Services—8:45 and 11:00 a.m.
Sermon: "IS ONE RELIGION AS GOOD AS ANOTHER?"
Dr. John C. Slemp, Guest Minister
9:45 a.m.—Church School. Classes for All.
7:00 p.m.—Youth Fellowship Groups, Adult Forum.
8:00 p.m.—Vespers "ESCAPE TO EGYPT," 2nd in series of colored motion pictures.
7:15 p.m.—MID-WEEK SERVICE
"An American Baptist Convention Church"

FIRST BAPTIST CHURCH
Oakland and Saginaw
Pontiac, Michigan
Rev. H. H. Savage, Pastor
Rev. W. E. Hakes, Ass't Pastor
9:45 A.M.—SUNDAY SCHOOL
Classes for All Ages
10:45 A.M.—MORNING WORSHIP
"HOW TO EVANGELIZE THE WORLD"
Evening Service—7:00 P.M.
"WHAT IS FAITH?"
Rev. W. E. Hakes, Asst. Pastor, preaching

DONELSON BAPTIST CHURCH
Elizabeth Lake Rd. at Tilden OR 3-3306
Sunday School ....10 A.M. Morning Worship....11:00 A.M.
Junior and Seniors' Church
Youth Service ....6:30 A.M.
Evening Church Service ....7:30 P.M.
Midweek Service ....7:00 P.M. Wednesday
Pastor—REV. LEE LaLONE S.S. Supt.—AMASUA EWALD

FAITH BAPTIST CHURCH
5040 Williams Lake Rd. at Dixie Highway
Rev. Al Kasten, Pastor
Sunday School ....10:00 A.M.
Worship Service ....11:00 A.M.
Wednesday Prayer Service 7:30 P.M.
Evangelistic Service ....7:30 P.M.
"We Preach Christ Crucified, Risen, and Returning"

Marimont Baptist Church
68 W. Walton FE 2-7239
Sunday School 10 A.M.
Morning Worship 11 A.M.
11 A.M.—"Speaking of Love"
Youth Group 6:30 P.M.
7:30 P.M. Evening Service
7:30 P.M.—"Triple Brass"
PASTOR SOMERS PREACHING BOTH SERVICES
"Holding Forth the Word of Life"

"Waterford Township's American Baptist Church"
CRESCENT HILLS BAPTIST
Crescent Lake Road near Hatchery Road
Worship 10 A.M. 11 A.M. Sunday School
REV. ANTHONY FIENI, Speaker
Large Parking Lot Nursery During All Services

"SEARCHING THE SCRIPTURES"
with
Roosevelt Wells, Minister
CHURCH CALENDAR
Bible School Sunday ....9:45 A.M.
Sermon and Worship ....11:00 A.M.
Eve. Worship & Sermon ....6:00 P.M.
Bible Study Tuesday ....7:00 P.M.
"MUST AN INDIVIDUAL BE A MEMBER OF THE CHURCH IN ORDER TO BE SAVED?"
Frequently we hear questions such as the above one asked adding that THE CHURCH DOES NOT SAVE ANYWAY. But questions such as these indicate only that the quester is unfamiliar with the teaching of the Bible and the Gospel of Jesus Christ. Of course if a MAN-MADE CHURCH is meant then we will all agree that she can be saved WITHOUT HAVING MEMBERSHIP IN SUCH AN INSTITUTION FOR MAN CANNOT SAVE. If a certain denomination is meant then we will all agree that one can be saved without having membership in such an institution, if people were being saved BEFORE "DIFFERING DENOMINATIONS EXISTED. In view of this it is evident that one may be saved WITHOUT BEING A MEMBER OF ANY DENOMINATION. All of the preachers that I know ADMIT THIS TO BE TRUE AND ADD THAT ONE MAY BE SAVED WITHOUT BELONGING TO THEIR DENOMINATION. If and since this is true, WHY BELONG TO A DENOMINATION AT ALL? If then by the expression CHURCH you mean a MAN-MADE or DENOMINATIONAL CHURCH THE ANSWER IS "NO." For one must not belong to these to be saved.
If you mean by the word CHURCH, that which Christ said I WILL BUILD, Mt. 16:18, that ONE BODY, Col. 1:18, THAT KINGDOM OF, Col. 1:13, THAT INSTITUTION BOUGHT WITH THE BLOOD OF JESUS CHRIST, Acts 20:28, THEN THE ANSWER IS "YES." For a person MUST BE A MEMBER OF THIS CHURCH. FOR MEMBERSHIP IN THIS CHURCH IS INDISPENSABLE TO MAN'S SALVATION. If this is not true then: Christ DYING WORTHLESS WORMS, SHED HIS BLOOD FOR A WORTHLESS CAUSE, DIED A WORTHLESS DEATH, BOUGHT A WORTHLESS CHURCH to give man, THIS I DO NOT BELIEVE. An individual MUST be a member of the CHURCH he was baptized into, Acts 2:47. Salvation is in this church, 1 Tim. 3:15. In this church men are reconciled unto God, Eph. 2:16. Christ built and boasted this church, Mt. 16:18; Acts 20:28. Christ is going to save this church, Eph. 5:23, 5. The Lord adds all the saved to this church, Acts 2:47. If a person has obeyed the Gospel of Jesus Christ from the heart, Rom. 6:17, he is saved and the Lord adds him to the church, Acts 2:47 and he is a Christian. It is then WHOLLY DIVORCEMENT for him to "JOIN A DENOMINATION" and "ADOPT ANOTHER NAME" or AN ADDITIONAL NAME. For this would make him a member of the DIFFERENT, OPPOSING CONFLICTING INSTITUTIONS AND CONTRIBUTE TO HIS WEARING TWO DIFFERENT OPPOSING, CONFLICTING NAMES IN RELIGION.
It is true that the church is in CHRIST THE SAVIOUR, for Christ is Mat. 16:18, Lk. 2:11, Matt. 1:21, 1 Tim. 1:15, yet it is NOT TRUE that one can be saved OUTSIDE OR WITHOUT THE CHURCH. For in order to be in Christ, one must be a member of THE CHURCH CHRIST BUILT, OR CHRIST SAVES THE CHURCH, Eph. 5:23. Therefore in order to be in Christ, one MUST BE IN THE CHURCH WHICH CHRIST SAVES. BELIEVEST THOU THIS?
For further information, write to Roosevelt Wells, 218 Hughes Street, Pontiac, or call FE 8-7114
WELCOME TO THE CHURCH OF CHRIST
210 Hughes Street, Pontiac, Michigan

Macedonia Baptist Sponsors Program

The Rev. David Johnson Jr. of the Greater Middle Baptist Church of Detroit and his five sisters will be in charge of the 3:30 p.m. service Sunday at Macedonia Baptist Church, 512 Pearsall St.

* * *

Guest soloist will be J. B. Powell of Detroit and the Young People's, Junior and Young Adult choirs of Macedonia Church.

Sponsored by the Holder Group, the afternoon affair will benefit the building fund. The Rev. Lenworth R. Miner is pastor.

WESLEYAN METHODIST
87 N. LYNN ST.
Sunday School 10 a.m.
Worship 11 a.m.
N.Y.P.S. 6:30 p.m.
Evening Service 7:30 p.m.
Wed. Prayer and Bible 7:30 p.m.
REV. J. M. KAVANAUGH, Minister

First Seventh Day Adventist Church
316 Baldwin. FE 2-0384
Sat. Eve. Service ... 7:30 P.M.
Sunday School ....10:00 A.M.
Sunday Morning Worship ....11:00 A.M.
Adult Bible Study ....6:15 P.M.
Sunday Evening Worship ....7:30 P.M.
Tues. Young People. 7:30 P.M.
Thursday Prayer ... 7:30 P.M.
REV. TOMMY GUEST, Pastor

First Christian Church
Disciples of Christ
Sunday School ...10 A.M.
Church Service ...11 A.M.
858 W Huron
Rev. D. D. McColl

National Lutheran Council Churches
ASCENSION WATERFORD
Meeting at Lonsdale School
3421 Pontiac Lake Rd.
Wm. LaFountain, Pastor
SERVICES ...9 A.M., 11 A.M.
SUNDAY SCHOOL 10:00 A.M.

ST. JOHN'S PONTIAC
87 Hill St. at Cherry St.
SUNDAY SCHOOL ..9:45 A.M.
CHURCH SERVICE 11:00 A.M.

SHEPHERD of the LAKES WALLED LAKE
Meeting at Walled Lake Elem. School
W. Maple Near Ladd Rd.
M. Frederick Foutz, Pastor
CHURCH SERVICE ...11 A.M.
SUNDAY SCHOOL ..9:30 A.M.

CHRIST of the LAKES WHITE LAKE TWP.
Meeting at Beaumont School
6532 Elizabeth Lake Rd.
Ivan C. Ross, Pastor
SUNDAY SCHOOL ..9:15 A.M.
CHURCH SERVICE 10:30 A.M.

SYLVAN LAKE
Meeting at Old Pine Lake School
Middlebelt at Long Lake Rd.
Pastor Clark McPhail
SUNDAY SCHOOL ..9:45 A.M.
SERVICE ....11 A.M.

DR. HOOVER RUPERT

Methodist Men to Hear Rupert

Pontiac Area Meeting Wednesday Evening at Central Church

Dr. Hoover Rupert, minister of First Methodist Church of Ann Arbor, will be guest speaker at the 6:30 dinner meeting of Pontiac area Methodist men at Central Methodist Church Wednesday.

The son of missionary parents who served in India, Dr. Rupert was educated at Baker University and Boston University School of Theology. From 1945 to 1950 he was director of youth work for all Methodism in the United States.

* * *

Author of many books, he writes a weekly syndicated magazine column, "The Youthful Accent," and is a regular contributor to a newspaper series "Prayer for Today." He also writes for other religious publications.

Listed in Who's Who in America since 1946, the speaker was the leader of the American delegation to the World Conference of Christian youth in Norway in 1947.

Dr. Rupert's church, adjacent to the University of Michigan, has a membership of 2400 with an additional 2300 Methodist students at the university.

The program will begin with group singing led by George H. Putnam. Special music will be furnished by the Songspinners of Pontiac Central High School under the direction of A. Michael Dempsey.

* * *

Don Tews, Flint district lay leader and a member of St. Paul Methodist Church, will conduct devotions.

Chairman of the committee on arrangements is Burton Wheeler, president of Methodist Men of the host church.

Leach Rd. Community Church
1 Mile East of Auburn Heights
1 Block North of Auburn
Sunday School 10 A.M. Morning Worship 11 A.M. Jr. Church 6:30 P.M. Evening Worship 7:30 P.M. Tues. Prayer Service 10 A.M. Thurs. Bible Study 7:30 P.M. "I was glad when they said unto me, let us go into the House of the Lord." Psm. 122:1.
Theodore Mosier Pastor

FIRST PRESBYTERIAN CHURCH
HURON AT WAYNE
Pastor REV. WILLIAM H. MARBACH, D.D.
Associate Pastor REV. GALEN E. HERSHEY, B.D.
WORSHIP SERVICES . . . 9:30-11:00
CHURCH SCHOOL 9:30-11:00

OAKLAND PARK METHODIST CHURCH
Rev. I. W. Deeg, Pastor—Monicalm and Glenwood
Morning Worship 10:00 A.M.—"Hold Sheet Line"
Evening: School of Missions at 6 P.M.
Sunday School 11:15

First FREE METHODIST CHURCH
501 MT. CLEMENS STREET
Lyal H. Howison, Pastor
Sunday School 10 A.M.
CLOSING SERVICES of REVIVAL
11 A.M. and 7 P.M.
Prayer Meeting Wed., 7:30 P.M.
REV. H. J. GREEN, Evangelist
from Zeeland, Michigan

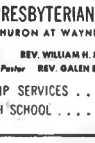

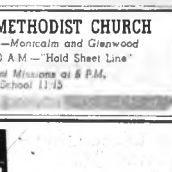

H. J. Green

Confident Living

Prayer and Meditation Create Air of Confidence

By NORMAN VINCENT PEALE

A prominent man in England proudly tells how his grandfather arrived in London with only a shilling in his pocket. That lonely shilling was the basis for one of the world's great book-publishing fortunes.

Today, the grandson is the typical upper-class Englishman in dress, manner and suavity. But these qualities of his seem to appeal to Englishmen of all classes, for he has achieved one of the greatest election victories in English history.

DR. PEALE

His name, of course, is Harold Macmillan, and his leadership has brought the Conservative Party from what seemed certain defeat at the time of the Suez crisis to a popularity which has raised serious questions about the future of the Labor Party's opposition.

In the office of Prime Minister Macmillan at 10 Downing St., hangs a sign bearing a quotation that should be helpful to all of us. It reads: "Quiet, calm deliberation disentangles every knot."

* * *

You see, whenever we let ourselves become excited, nervous, or apprehensive, our minds become "not" and cannot correlate as well as when quiet and collected. We simply cannot think at top efficiency when we are under the heat of emotion. This causes the thought process to become motivated by emotional reactions such as resentment, doubt, fear and lack of confidence.

Quiet, rational mental activity is the secret of solving problems. No wonder Macmillan likes that sign on his wall.

Now, it is a fact that you can think your way through any situation with which you ever will be faced. In this life, we are never tempted beyond our resources nor are we ever tested beyond them.

SOME FAIL

Yet some of us fail to stand up to difficult situations. We do not achieve sufficient confidence in our resources to meet the tests to which we are put.

How can we achieve this confidence? One answer is in that sign in Prime Minister Macmillan's office.

Prayer and meditation definitely condition the mind to quietude and create calm confidence.

If we color our thoughts with anxiety, nervousness and apprehension, we will take on all those things. But if we color our thoughts with optimism, goodness and courage, we will achieve the confidence we are seeking.

* * *

The great Roman emperor-philosopher, Marcus Aurelius, once said, "The soul is dyed the color of its thoughts." The personality does indelibly take on the color of long held thoughts.

So, if over a long period of time, your thoughts have been the type of thinking that destroys your ability to deal with your own problems—namely, evil, fear, weakness — naturally you will lack confidence in yourself.

But fortunately, by the grace of God, we can change our thoughts; we can recolor our minds. When we think thoughts of faith, good thoughts of courage, then things start changing because we are changed. By changed thinking we become strong and confident. And as a result you will find yourself achieving far beyond your expectations.

(Copyright, 1960)

Baptist Convention Leader to Speak at Two Services

Dr. John C. Slemp, editor of an international publication of the American Baptist Convention, will speak at both the 8:45 and 11 a.m. services Sunday in Bethany Baptist Church.

* * *

"Is One Religion As Good As Another?" will be his subject.

The speaker has traveled to many parts of the world visiting Baptist missions, including the Soviet Union. A former professor of English at Bluefield College in West Virginia and Carson-Newman in Jefferson City, Tenn., Dr. Slemp is an author and contributor to several publications.

Paul Jankovskym, president of Men's Fellowship, said Dr. Slemp will also speak at the men's breakfast at 7:45 Sunday Morning. Roderick Dufour will assist the pastor at the early service and Rosemary Tripp will assist him at 11 a.m.

The second in the series of 12 motion pictures on "The Life of Christ" will be shown at the 7 o'clock service. "Escape to Egypt" is the title of the presentation. Karen Shirley and Dale Quinn will be youth assistants at the worship period.

At the recent annual meeting Forrest Brown was elected moderator to succeed Mayard Johnson. Mrs. Aden Thornton was named church clerk; George Stout, treasurer; Mrs. I. M. Lewis, benevolence treasurer; Earl Eddy, debt reduction treasurer; Lilliam Hilton, financial secretary; and Ellen Boston, assistant treasurer.

Robert Martin has been chosen chairman of the board of deacons.

Other chairmen include: Mrs. Forrest Brown, board of deaconesses; Paul Snover, board of trustees; Mrs. Grace Stevens, board of missions; and Mrs. Robert Martin, Christian education.

CHURCH of GOD
E. Pike at Anderson
Sunday School 10:00 A.M.
Morning Worship 11:00 A.M.
Evening Service 7:00 P.M.
Youth Night Wed. 7:00 P.M.
H. P. Douglas Pastor
For Prayer or Counsel Call FE 3-8998

Four Towns METHODIST CHURCH
COOLEY LAKE RD. at LOCKHAVEN
Rev. W. Cadman, Pastor
Sunday School .....9:45 A.M.
Church Service ..... 11 A.M.

THE EPISCOPAL CHURCH OF THE ADVENT
Middlebelt Rd., North of W. Long Lake Rd.
Morning Prayer and Church School 9:30 A.M.
11:15 Morning Prayer
Holy Communion 1st and 3rd Sunday, Both Services

'Observe and Do' Topic at First Congregational

"Observe and Do" will be the theme of the Rev. Malcolm K. Burton's sermon Sunday at the First Congregational Church.

The Chancel Choir will sing "Prayer of Norwegian Child" by Kountz and "Morning Star" by Hagen. Organ numbers by Charles Wilson will include "Toccata" in E Minor and "When in the Hour of Utmost Need," both by Pachelbel.

CHURCHES of CHRIST
Listen to the "Herald of Truth" Each Sunday
CKLW TV 8:30 A.M. WXYZ 5:30 P.M.

SYLVAN LAKE
Orchard Lake & Middlebelt Rds.
Marvin W. Hastings Minister
FE 3-7717
Bible School 9:45 A.M.
Sunday Morning 10:45 A.M.
"Is There Salvation Outside the Church?"
6:00 P.M. "Things That Cannot Be Borrowed"
Wed. Bible Class 7:30 P.M.
"Dial-a-Devotion" FE 8-0451

PONTIAC
1180 N. Perry St.
W. W. Hall, Minister
FE 2-6269
Bible Study 9:30 A.M.
Morning Worship 10:50 A.M.
Dean Moore
Evening Service 6:00 P.M.
Emmerson Hall
Wed. Bible Class 7:45 P.M.
Everybody Is Invited!

Elders, Deacons to Be Ordained

Second in Film Series on 'The Life of Christ' Slated at Orchard Lake

Elders and deacons elected at the recent annual meeting of the Orchard Lake Community Church, Presbyterian, will be ordained at the worship services Sunday.

Chosen to serve as elders were Dr. Harvey Bridenstine, Charles Urquhart, Martin Helmreich and Wendell Strait. Named to the Session were John Emmert and J. C. Sarto.

Mrs. Mildred Anderson, Mrs. Hazel Drake, Mrs. Flodine Gall and Mrs. Agnes Potter will be ordained as deacons.

The second in the film series on "The Life of Christ" will be presented at 8 p.m. The picture will concern "The Flight Into Egypt."

The Council of Men at the Orchard Lake Church will see the film, "Challenge of Africa," at the meeting at 8 p.m. Wednesday.

The pastor said the church membership now stands at 762 and the church school enrollment at 592, plus the 60 members of the church school staff.

During the year $30,275 was spent of current expenses of the church; $12,622 given to missions and benevolent work; and $37,610 was spent on church building, debt retirement and property improvement.

BIBLE REBINDING
See us for price quotes.
CHRISTIAN LITERATURE SALES
39 Oakland Ave. FE 4-8501

LUTHERAN CHURCHES
MISSOURI SYNOD

Cedar Crest
Farnsworth off Union Lk. Rd.
(Next to Dehlin School)
Howard E. Claycombe, Pastor
Services at 8:30 A.M. and 11 A.M.
Sunday School 9:45 A.M.

Grace
Corner Genesee and Glendale
(West Side)
Richard S. Stuckmeyer, Pastor
Church Service ... 9:00 A.M.
Sunday School ... 9:00 A.M.
Church Service ...11:00 A.M.
Sunday School ...11:00 A.M.

St. Stephen
Seababa at Kempf
Guy B. Smith, Pastor
Sunday School ... 9:15 A.M.
Church Service ... 10:30 A.M.

St. Trinity
Auburn at Jessie
(East Side)
Ralph C. Claus, Pastor
Sunday School ....9:45 A.M.
First Service .... 8:30 A.M.
Second Service ..11:00 A.M.

St. Paul
Joslyn at Third
(North Side)
George Mahder, Pastor
Morning Service ..10:45 A.M.
Sunday School ... 9:00 A.M.

Bloomfield TOWNSHIP
Square Lake & Telegraph
Wm. C. Grate, Pastor
Church Service ....10:00 A.M.
Sunday School 11:00 A.M.

St. Mark
7979 Commerce Road
(West Bloomfield Township)
Wm. C. Grate, Pastor
Sunday School .... 9:45 A.M.
Church Service .. 11:15 A.M.

FRIENDLY GENERAL BAPTIST CHURCH
131 MT. CLEMENS ST. — Y.M.C.A. BLDG.
Sunday School 9:45 A.M. — Morning Worship 11 A.M.
Evening Service 7:00 P.M.
Robert Garner, Pastor

EVANGELISTIC TABERNACLE
3800 Watkins Lake Rd., N.W. Oak. Co. Mkt. 1½ Miles
Sunday School 10 a.m. Classes for all ages
Preaching 11 a.m. & 7:30 p.m. Youth at 6:30 p.m.
Radio—CKLW, 7:30 a.m., 800 kc. in Detroit
A. J. Baughey, Pas. DeWitt Baughey, Asst. Pas.

The SALVATION ARMY
29 W. Lawrence Street
Sunday Schl. 9:45 a.m. Young People's Legion 6 p.m.
Morning Worship 11 a.m. Evangelistic Mtg. 7:30 p.m.
Wednesday Prayer and Praise Meeting 7:00 p.m.
CAPTAIN AND MRS. J. WILLIAM HEAVER
Good Music — Singing — True to the Word Preaching
God Meets With Us — You Too, Are Invited

UNITED GOSPEL SINGING CONVENTION
Sunday, January 24, 2:30 to 4:30 P.M.
FIRST SOCIAL BRETHREN CHURCH
316 Baldwin Ave.
Featuring QUARTETS, TRIOS, DUETS and SOLOS
Plus CONGREGATIONAL SINGING
If You Have Talent, Come and Use It—
If You Know Someone With Talent, Invite Them!
EULAS HOUSTON, Pres.
ELSIE GASKIN, Sec'y

Columbia Avenue
BAPTIST CHURCH
64 West Columbia Ave.
FE 5-9960
Sunday School ....9:45 A.M.
Morning Worship ....11 A.M.
Morning Service ....11 A.M.
YOUTH REVIVAL Jan. 29-30-31. Youth Evangelist Rev. Lee Harris, Lunville, KY. Youth Singer, Rev. Jack Cresswell.
B. T. U. ....6:30 P.M.
Evening Service ....7:30 P.M.
Rev. M. P. Boyd Jr. Pastor
Cooperating with Southern Baptist Convention
— 9,000,000 Members —

CHRISTIAN SCIENCE
SUBJECT FOR SUNDAY
"TRUTH"
Sunday Services and Sunday School 11:00 A.M.
Wednesday Evening Services 8 P.M.
Reading Room 2 East Lawrence Street Open Daily 11 A.M. to 5 P.M. Friday to 9 P.M.
FIRST CHURCH OF CHRIST, SCIENTIST
Lawrence and Williams Streets
HOW CHRISTIAN SCIENCE HEALS
RADIO STATION CKLW—800 KC
SUNDAY 9:45 A.M.
TV, Every Sunday, Channel 7, 9:30 A.M.

United Presbyterian Churches

OAKLAND AVENUE
Oakland at Cadillac
Theodore R. Allstadt, Pastor
Audrey Limbaugh, Youth Director
Worship ..... 10:00 A.M.
Bible School ..... 11:20 A.M.
Youth Fellowship .... 5:45 P.M.
Evening Service .... 7:00 P.M.
Wednesday
Prayer Meeting .... 7:00 P.M.

AUBURN HEIGHTS
3436 Primary Street
P. Wm. Palmer, Pastor
Sunday School .... 10:00 A.M.
Church ..... 11:15 A.M.
"Let Love Be Genuine"
Youth Groups 6 P.M.
Church Discussion 7 P. M.

COMMUNITY UNITED
Drayton Plains, Michigan
W. J. Tetreault Jr., Pastor
Bible School ..... 9:45 A.M.
Morning Worship .. 11:00 A.M.
Youth Groups ..... 6:30 A.M.
Evening Worship .... 7:30 P.M.
Wed. Prayer and Study Hour ..... 7:30 P.M.

LAKELAND
Maceday Lk. & Wms. Lk. Rds.
Rev. Ray F. Lambert, Pastor
Sunday School ..... 9:30 A.M.
Morning Worship .. 10:45 A.M.
2nd Sunday School 10:45 A.M.

SASHABAW
5331 Maybee Road
Serving Independence Township
Clifford Statzka, Pastor
Sunday School ..... 9:45 A.M.
Worship Hour ..... 11:00 A.M.

Pontiac Evangelistic Center
Pentecostal
12 South Paddock
Sunday School ..... 10 A. M.
Morning Worship .... 11 A. M.
Evening Worship ... 7:30 P. M.
Rev. Albert S. Cooper, Pastor

ST. MARY'S-IN-THE-HILLS EPISCOPAL CHURCH
2812 Joslyn Road (North of Waldon)
THEOLOGICAL EDUCATION SUNDAY
9:00 a.m. Holy Communion and sermon
11:00 a.m. Morning Prayer and sermon, Nursery and Sunday School.
THE REV. WILBUR R. SCHUTER, Rector

Rev. Robert Winns

Waterford Community Church
5860 Andersonville Rd.
Worship Services ....8:30, 11 A.M.
Sunday School .....9:45 A.M.
Evening Service .....7 P.M.
Hour of Power .....Wed. 7:30 P.M.
Welcome to a Friendly Church!

Christian Temple, 505 Auburn Ave.
Dr. Lois P. Marion, Pastor
Rev. J Luther Sheffield, Assistant
A Special Welcome Awaits You
9:45 to 11:30 A.M.—Communion & Worship Service
11:45 to 12:15 A.M.—Sunday School Classes All Ages
6:30 P.M.—Teens Popular Services
7:30 P.M.—Evangelistic Service

CHURCH of SPIRITUAL FELLOWSHIP
MALTA HALL, 82 Perkins Street
Evening Service 7:30 P.M.
John Mead, Speaker
Thurs., Jan. 28 — 7:30 P.M. — Silver Tea

70 Chamberlain Corner Edison
UNITY FE 4-9053
Sunday 11 A.M. Wednesday 8:00 P.M.
Mrs. Diane Seaman, Minister — David Williamson
"Age is a Time When" — "A Dynamic Method of Listening"

Baldwin Church
EVANGELICAL UNITED BRETHREN
212 Baldwin Avenue *Invites You to Attend* Phone FE 2-0728
Sunday School 9:45 A. M. Worship 11:00 A. M
Honoring Retired Ministers, "WHERE ARE WE LIVING"
The "Y" Hours 6 P. M. Vespers 7 P. M.
"The Invitation of Christ: Follow Thou Me"
MINISTER—Rev. M. R. Everett, B. D.

FIRST CHURCH of the BRETHREN
46 NORTH ROSELAWN
"Be the First to Do What Is Right" Sunday School, 10 A.M.
Morning Service, 11 A.M. by the Pastor 7 P.M. "The Greatness of the Word of God." Emma Grubb in charge.
Prayer Meeting and Bible Study Wed. at the DeVault home. 7:30 P.M.
Rev. Leroy Shafer, Pastor

FIRST SPIRITUALIST CHURCH
576 Orchard Lake Avenue *Rev. Harold Marshall, Pastor*
Harry Nichols, President
Rally Day Services 2:30 and 7:30 P. M.
Rev. Marshall, Speaker. Circles 4 P. M. Dinner 5 P. M.
Wed. Silver Tea. 7:30 P. M.

10:00 A.M. SUNDAY SCHOOL
Classes for All Ages.
11:00 A.M. WORSHIP
"The Sin Question"
Some Pilgrims on the Lord's Highway are merely Tourists!
6:45 P.M. JUNIOR AND YOUTH FELLOWSHIP PROGRAMS.
7:30 P.M. EVENING WORSHIP
Topic "Second Mile Religion"
WEDNESDAY: PRAYER GROUPS & YOUTH CHOIR — 7:30
Nursery and Children's Church Ample Parking
We cordially invite you to worship with us
FIRST UNITED MISSIONARY CHURCH
140 N. East Blvd Pontiac, Michigan
Pastor, C. P. Bustman Office: FE 4-1811
Parsonage, 623 Balsam Residence: FE 5-4094

Columbia Ave. Plans Revival

Seminary Student to Be Guest Evangelist During Youth Festival

The Rev. Lee Morris will be guest evangelist at the Columbia Avenue Baptist Youth Festival Jan. 26-31.

* * *

A graduate of Southern Seminary and Union University in Jackson, Tenn., he is currently working on his theological degree at the seminary.

* * *

Jack Criswell, also a graduate of Union University and Southern Seminary, will conduct the musical part of the services. He is pastor of the First Baptist Church in Magnolia, Ky.

According to Sandra Raffner, invitations to the services have been sent to young people of area churches.

Visitation chairman Sarah Wheatly said the youth of Columbia Church will make calls in groups Sunday, Monday and Tuesday. The revival is under the supervision of the young people of the church.

Church of Christ to Sponsor Series of Lectures

The Church of Christ, 210 Hughes St. will begin a series of lectures on "The Home As God Would Have It." Beginning Monday the services will continue through Friday.

Subjects to be discussed include: "The Home Today," "Should Every Home Be a Christian Home?" "Is the Christian Home Becoming Obsolete?" and "The Role of the Wife and the Role of the Husband in the Christian Home."

Speakers from Detroit, Pontiac, Walled Lake, Sylvan Lake and Cleveland, Ohio, will appear on the program. Group singing and panel discussions will also be a part of the program.

The Rev. Roosevelt Wells, pastor, will speak on "I Am a Christian" at the 11 a.m. service Sunday.

Pontiac Press Photo

TO SPEAK AT NEW BETHEL.—Thomas Lewis Jr. will speak at the 7 p. m. service Sunday at New Bethel Baptist Church in observance of Youth Day. Youth choirs will furnish music. At 11 a. m. the Rev. Amos Johnson, pastor, will preach on "Youth Development at New Bethel." The Rev. James Scott of Detroit will also speak. The Youth Fellowship hour is scheduled for 5:45 p. m.

Pastor to Install Elders, Deacons

Young People Attending Washington Convention to Give Brief Talks

Angus Wallace will be ordained and installed as an elder at the 10 a. m. worship hour at Oakland Avenue United Presbyterian Church Sunday.

Others to be installed as elders will be Orval Robb, C. W. Seaman, Leon Verway, Earl Shepherd and Ernest Watson.

* * *

Mr. and Mrs. Stephen Smith, the Stanton Levelys, John Gemmells, Mrs. Myrtle Dare, Mrs. David Keefer and Mr. and Mrs. Andrew Bee will be installed and ordained as deacons and deaconesses.

Newely elected trustees, Mrs. R. G. Crites, Lexie Williams and Robert Andrews, will be given recognition.

At 7 p. m. Sunday four young people who attended the Youth for Christ Capitol Teen Convention in Washington, D. C. will give short talks. They include Robert Bell, Melvin Williams, Ileane Wilson and Ruth Shepherd.

The Oakland Avenue church has started a new program of monthly church and Sunday School visitation.

* * *

On Monday night the following couples will make calls for the church, Mr. and Mrs. Thomas Robb, Mr. and Mrs. Leon Verway, the Larry Feneleys, Earl Sheperds, Howard Tainers, Stephen Smiths, Mr. and Mrs. C. W. Seaman and Mr. and Mrs. Guy Caswell.

Joslyn Avenue Congregation Elects Officers

LaVern Sallee and James Newbigging were elected to the board of trustees of the Joslyn Avenue United Presbyterian Church at the recent corporation meeting.

Donald Johnson was chosen congregational chairman; Carol Bradshaw, assistant congregational chairman; Margie Sallee, secretary; Judy Dunham, assistant secretary; Frances Hoisington, financial secretary and treasurer, and Adah Maltson, treasurer.

Gloria Harrod was appointed organist by the session. Other appointments include Harold Konzen, adult choir director; Danny Proctor, junior choir director; and Ruth Ann Van Woert, junior choir organist. Francis Oak is Sunday School superintendent.

At the fellowship dinner this week, Mrs. Lewis Ball showed a film on "Mission Stations in Africa."

Choir Sponsors Service

Elder Major Watkins and the congregation of the Church of God will be guests at the 3:30 service Sunday afternoon at Providence Missionary Baptist Church. The Senior Choir will be in charge. The Rev. Claude Goodwin is pastor of the host church.

'The Lonely One' to Be Shown at 1st Presbyterian

Ted Panaretos, community relations director at Pontiac State Hospital, will show the film, "The Lonely One," at the Couples' Club dinner at First Presbyterian Church, Wednesday night.

In charge of the dinner will be Mr. and Mrs. Robert Lazelle, the Harold Babbs and Mr. and Mrs. Gordon MacDougall.

Junior high young people will see and discuss the film, "New Faces Over Africa," at the Sunday evening meeting. Participating in the program will be Jane Baker, April Davies and Darlene Gray.

Senior High youth will meet at the home of Lois Carlson with Susan Coleman and Diane Hillman assisting.

4 New Vestrymen Elected at All Saints

J. Frederick Cockle, Theodore T. Sevigny, Marshall E. Smith and Dr. Arthur R. Young were elected to the vestry of All Saints Episcopal Church for three-year terms at the parish dinner.

* * *

Ralph T. Strang, who is retiring from the vestry, gave a summary of activities and accomplishments of the church during the past year.

Lee A. Matheson gave the annual treasurer's report.

The Rev. C. George Widdifield, rector, announced the annual Diocesan Convention will be held on Feb. 3 in Masonic Temple, Detroit, and the National General Triennial Convention is scheduled for the fall of 1961 in Detroit.

* * *

William Cutler of Walled Lake, Griffith Harriman of Sylvan Lake, Stephen Rogers of Fernberry Dr., Ronald Smith of Warrick St. and Paul Thomas of Grayton St., finished the course and passed the examination to become junior acolytes at the 9:30 and 11 a.m. services in All Saints Episcopal Church.

At the Youth Group meeting at 7 p.m. Sunday Rabbi Israel Goodman of Congregation B 'nai Israel will speak on "What Characterizes Judaism."

Leadership Course to Start Thursday

A basic leadership course inspired by the Christopher Movement, will again be offered in the Pontiac area. The first session will be held at 7:30 p.m. Thursday at St. Frederick Catholic School.

Purpose of the non-denominational course is to develop powers to speak effectively and give good Christian ideas to others.

The Rev. Thomas J. Breanahan, director of the Christopher Career Guidance School in Detroit, especially invites members of parish organizations, including newly-elected officers, to visit the class on opening night.

Local chairman is Jean Widdis of 210 Pioneer Dr.

Paul Coleman Minister

Williams Lake Church of the Nazarene
Corner Airport & Hatchery Road
10 A.M. SUNDAY SCHOOL
11 A.M. WORSHIP HOUR
7 P.M. WORSHIP HOUR

Greek Orthodox Bishop to Ordain Deacon Sunday

The Rt. Rev. Polyeftios Finfinis, Greek Orthodox Bishop of Diocese VI covering Eastern Michigan, Ohio, Kentucky, Pennsylvania and Ontario, is in Pontiac today and Sunday at the St. George Greek Orthodox Church.

Following the vesper hour at 7:30 tonight, Bishop Polyeftios will be honored at a fellowship hour in Hellenic Hall. During the evening the cutting of the vasilopeta will be celebrated.

The vasilopeta is a leavened bread prepared at the beginning of the New Year.

The cutting ceremony is customarily marked by the Philoptohos Society women who place a coin in each loaf. The person finding a coin in the piece he is eating is said to receive good luck throughout the whole year.

* * *

Bishop Polyeftios will officiate at the Divine Liturgy service Sunday assisted by the local priest here on a temporary basis. Following the liturgical service, the bishop will ordain deacon John Kalhmakis to the priesthood.

The newly ordained priest will remain in Pontiac as pastor of the St. George Church.

* * *

A banquet will be held immediately after the morning worship sponsored by the board of trustees. Assisting in the preparation will be the Philoptohos Society, Daughters of Penelope and the Junior and Senior Greek Orthodox Youth associations.

After his graduation from the Maraseion School in Fener, Constantinople, the bishop was ordained a deacon.

His first appointment was as preacher and deacon at Holy Trinity Community in Stavrodromi, where he founded the first commissary for underprivileged children and a day nursery for children of working mothers.

Ordained on March 19, 1938, he came to the United States for post graduate studies at the New Brunswick Theological Seminary. After serving several churches in the East, he was transferred to San Francisco, Calif. Elected Titular Bishop of Tropaiou in 1955, he was consecrated a bishop in Pittsburgh, Pa. on Nov. 3, 1955.

* * *

Bishop Polyeftios has written several books and speaks Greek, ancient and modern, English, French and Turkish.

Young People to Attend Rally

Church of God Youth Taking Over Positions of Adults Next Week

The Greater Detroit Youth Rally of the Churches of God will be held at 2:30 p. m. at the Detroit Institute of Arts in observance of National Youth Week.

* * *

Young people of the Church of God on East Pike at Anderson will assume positions in the church and Sunday School for the week. Larry Timmerman will serve as Sunday School superintendent in place of Robert King, Harry Bennett and Gary King will replace Rubel Harrison Jr. as assistant superintendent.

Harold Douglas Jr. will take over as adult department leader and the youth department leader will be Gary Carter and Rickey Norman will act as junior department superintendent. The offices are regularly held by Bernie Shelton, Bernard King and Melvin Campbell.

Sgt. Donald Kraft of the Oakland County Sheriff's Department will present a safety film on resuscitation by the mouth to mouth breathing method at 7 p. m. Wednesday.

* * *

Climaxing the week two services will be held at the Ferndale Church, Paxton Acadefny at 2:30 and 7:30 p. m. Friday. Speakers will be national youth director, O. W. Polen and Michigan youth leader, J. C. Hodges.

Pastor Lists Sermons

"Lest Ye Be Judged" will be the topic of the Rev. Gerald W. Gibson's sermon at 11 a.m., Sunday, at Central Christian Church. At 7 p.m. he will preach on "God's Forgetfulness."

BETHEL TABERNACLE
First Pentecost Church of Pontiac
S.S. 10 a.m. Worship 11 a.m.
Evangelistic Service 7:30 p.m.
Tues. and Thurs. 7:30 p.m.
Rev and Mrs. E. Crouch
1248 Baldwin Ave. FE 5-8364

First Assembly of God
210 North Perry Street
Join Your Friends in One of the Best Sunday Schools in the City
9:45 A.M. SUNDAY SCHOOL

PASTOR A. Q. HASHMAN
MORNING WORSHIP 11:00 A.M.
Everyone Welcome!
7:00 P.M. EVANGELISTIC RALLY
Come and Enjoy the Revival Atmosphere of a Full Gospel Service
DON'T MISS
"A Church With a Heart In the Heart of the City"

Apostolic Church of Christ
458 CENTRAL
Young People Saturday .... 7:30 P.M.
Sunday School & Worship ... 10:00 P.M.
Sunday Evening Service .... 7:30 P.M.
Services Tues. & Thurs. .... 7:30 P.M.
Church Phone FE 5-8361
UL 2-5142
Bishop L. A. Parent

Bishop L. A. Parent, Pastor

FIRST OPEN BIBLE CHURCH
1517 Joslyn
1 Block N. of Walton Blvd.
Sunday School .... 10:00 A.M.
Morning Worship ... 11:00 A.M.
Evening Service .... 7:45 P.M.
Wed.-Prayer Meeting 7:45 P.M.

The End of Your Search for a Friendly Church
Rev. Arthur Maglott FE 2-8497

Your Invitation to
PILGRIM HOLINESS CHURCH
Baldwin at Fairmount
REV. MELVIN STRAIGHT
Sunday School 10 A.M.
Worship Hour 11 A.M.
Youth Hour .... 6 P.M.
Evening Preaching ... 7 P.M.
Sunday Evening Gospel Hour 7 P.M.
Study of the Second Coming of Christ (continued). Sermon: "The Rapture and the Tribulation."

Central Methodist
REV. MILTON H. BANK, D.D., Minister
REV. DANIEL J. WALLACE, B.D., Associate Minister
REV. JOHN H. HALL, D.D., Associate Minister
MORNING SERVICES
8:30 A. M. and 10:45 A. M.
"SAVED BY GOD'S HARD REFUSALS"
Dr. Bank Preaching
(BROADCAST Over WPON, 11:00 A.M.)

CENTRAL CHRISTIAN CHURCH
G. W. Gibson, Minister
FE 4-0239 347 N. Saginaw
Bible School ..... 9:45 A.M.
Morning Worship ... 11:00 A.M.
Youth Service ..... 6:00 P.M.
Evening Service 7:00 P.M.
Prayer Meeting and Bible Study Wednesday 7:30 P.M.

FIRST METHODIST
South Saginaw at Judson Paul T. Hart, Pastor
Harry J. Lord, Assistant Pastor
10:00 A.M. MORNING WORSHIP
"IT'S WHAT YOU ARE THAT COUNTS"
Rev. Paul Hart, preaching
11:30 CHURCH SCHOOL
Youth Fellowship .....6:15 P.M.
Wed. 7:30 P.M. Bible Study and Prayer Fellowship

First Congregational Church
Mill, E. Huron & Mt. Clemens
Malcolm K. Burton, Minister
10:30 A.M. Service
"OBSERVE AND DO"
The Rev. Mr. Burton, Preaching

ST. PAUL METHODIST
165 E. Square Lake Rd. FE 8-5233
Church School 10 A.M.
Youth Fellowship 6 P.M. to 8 P.M.
Rev. James A. McClung, Minister
Supervised Nursery—All Services—Ample Parking

In God's House...
There's comfort for sorrowing hearts, contentment for troubled minds, a warm clasp of friendly welcome.
Why Not
WORSHIP HERE SUNDAY?
Sunday Services
Sunday School ..... 9:45 A.M.
Morning Service ... 11:00 A.M.
"Requesting To See Jesus"
7:00 P.M. Evening
"Seek the Lord While He May Be Found"
B. W. LANPHER, Asst. Pastor
THE ALLIANCE CHURCH
M-59 and Cass Lake Road
G. J. Bersche, Pastor

THE ZION NAZARENE CHURCH
239 E. Pike St.
"Old Acquaintance Sunday"—January 24

The Singing Sestons

Rev. and Mrs. Thornton
Morning Service 10 A. M. Morning Worship 11:15 A. M.
Evening Service 7:00 P. M.

ST. ANDREW'S EPISCOPAL CHURCH
301 Hatchery Rd., Drayton Plains
3rd Sunday after Epiphany, Jan 24
8:00 A.M. Holy Communion
9:30 A.M. Morning Prayer and Sermon — Church School
10:45 A.M. Baptismal Promises
11:15 A.M. Morning Prayer, Baptism and Sermon — Church School
Rev. Waldo A. Hunt, Rector

CHRISTIAN PSYCHIC SCIENCE CHURCH
30 Whittemore Street
Sunday Service 7:30 P.M.
DR. EVANS, of Flint
Wednesday, Silver Tea

Trinity Methodist Church
KEEGO HARBOR
Robert N. Benedict, Minister
10 A.M. Sermon:
"Prayer—The Language of the SOUL"
11:15 Sunday School
6:30 P.M. Jr. High Fellowship
7:30 P.M. Senior High Fellowship

FIRST CHURCH OF THE NAZARENE
60 STATE STREET
MORNING SERMON
THE CHANGELESS CHRIST

EVENING SERMON
THE OPEN ROAD
SUNDAY SERVICES
Sunday School .....9:45 A. M.
Morning Worship .....11:00 A. M.
Youth Fellowship .....6:30 P. M.
Evangelistic .....7:30 P. M.
REV. J. E. VAN ALLEN, Pastor
RICHARD NORTH, *Minister of Music*

Emmanuel Baptist Church
645 S. Telegraph Road
SUNDAY SERVICES
10:00 A. M. 11:00 A. M.
REV. WILLARD STALLCUP
Speaking
7:30 P.M.
BAPTISMAL EVANGELISTIC SERVICE
REV. PAUL VANAMAN
Speaking
Special Music
Radio Broadcast WPON
10:15 A.M. Each Sunday
S. S. Attendance Last Sunday 1316

DR. TOM MALONE, Pastor

Classy PCH Cagers Pass Another Valley Test

Pontiac Central	57	Pontiac North	57	Walled Lake	45	Mt. Clemens	41	Lapeer	68
Saginaw	46	Waterford	53	Berkley	42	Birmingham	40	Rochester	67
Romeo	46	Fitzgerald	60						
L'Anse	40	Avondale	48						

Pontiac Central Stops Racehorse Saginaw, 57-46

Undefeated Chiefs Hold 2-Game Cushion Over Nearest League Foes

SAGINAW VALLEY STANDINGS

	W	L
Pontiac Central	5	0
Arthur Hill	3	2
Flint Northern	3	2
Saginaw	2	2
Flint Central	2	3
Bay City Central	1	3

By BILL CORNWELL

SAGINAW—Pontiac Central took another giant stride toward its 2nd straight Saginaw Valley Conference basketball crown here last night.

A deadly effective defense, superb rebounding and a well-balanced offense—these were the ingredients that propelled the unbeaten Chiefs to a 57-46 triumph over Saginaw High in this showdown fight for 1st place.

Aside from the very early stages of the game, the Chiefs were ahead all the way as they hurdled the 2nd pretender to their Saginaw Valley throne in as many weeks—both on the road.

★ ★ ★

Central's vitally important victory completed the 1st round of the league schedule and the Chiefs now hold a two-game cushion over their nearest rivals as the title chase enters the final round.

The win was No. 5 in the conference and 7th altogether for Pontiac. Michigan's 3rd-ranked Class A quintet in this week's Associated Press high school poll.

Saginaw, now 4-3 over-all, fell into at least temporary possession of 3rd place with a 2-2 record. The Trojans play host to Flint Central next Tuesday evening in a rescheduled contest.

★ ★ ★

Flint Northern and Arthur Hill were winners in Friday's other Valley games to stay tied for the runnerup spot at 3-2. Northern crushed winless Bay City Central, 85-39, and the Hilltops nipped Flint Central, 59-58.

Pontiac's switching man-to-man defense really stifled coach Larry Leading's firewagon attack. Not once did the racehorse Trojans succeed with a fast break.

Just like a week ago at Flint when the Chiefs whipped Northern, big George Fed and muscular Bill Pritchett controlled the backboards to take the spotlight away from Saginaw's 1-2 rebounding punch of Ernie Thompson and Jerry Tillman.

★ ★ ★

Fed practically smothered Tillman and held him to a skimpy five points, all in the 2nd half. Thompson, the lone Saginaw cager to hit two figures, was the game's individual scoring leader with 19 points, nine of them at the foul line in 10 attempts.

The Chiefs had excellent scoring balance. Booker Harner, who fouled out late in the 4th quarter, set the pace with 14 points, followed by Pritchett's 11, Fed's nine and eight apiece for Phil Rabaja and Bill Hayward.

Agile Henry Robertson, seeing his first heavy duty since recovering from a broken wrist, was impressive while contributing seven points and he looks like a sure-fire replacement for Hayward.

Hayward, a mid-year graduate, played the final game of his prep career yesterday and bowed out on a high note. He ably assisted on the boards and limited John Ramey, who bagged 20 against Bay City Handy Tuesday, to only seven points.

Early in the 1st quarter the Trojans held leads of 2-1, 3-1 and 5-3 and the score was tied twice, 3-3 and 5-5. Pritchett's basket midway through the 1st period gave the Chiefs a 7-5 edge and Saginaw never caught them again.

After Pritchett's bucket and a free toss by Fed, scores of 8-7, 12-10 and 14-12 were as close as the Trojans could get in the 1st half. They never came closer than six points in the 2nd half as PCH pulled steadily away.

The Chiefs held quarterly margins of 14-10, 27-19 and 41-28. Late in the 4th stanza Central's lead swelled to 57-39, then coach Art Van Ryzin emptied his bench with two minutes remaining and the Trojans scored seven straight points to make the difference look more respectable.

PCH concludes its three-game Valley road trip next Friday at Arthur Hill. Three of Pontiac's last four league games will be at home.

PONTIAC (57)	FG	FT	TP	SAGINAW (46)	FG	FT	TP
Hayward	2	3-3	7	Tillman	2	1-2	5
Fed	3	3-5	9	Bowlin	1	0-0	2
Pritchett	5	1-2	11	Thompson	5	9-10	19
Harner	5	4-6	14	Ramey	3	1-2	7
Rabaja	3	2-3	8	Jacobson	2	1-4	5
Robertson	3	1-2	7	Frieser	0	0-0	0
Gray	0	0-2	0	Bowen	0	3-4	3
Mangan	0	0-0	0	Kettner	1	0-0	2
Rose	0	0-0	0	Herweyer	0	0-2	0
Totals	23	11-22	57	Totals	14	16-24	46

	1st	2nd	3rd	4th
Pontiac Central	14	13	14	16—57
Saginaw High	10	9	19	8—46

Personal Fouls

Pontiac Central 21, Saginaw High 18.

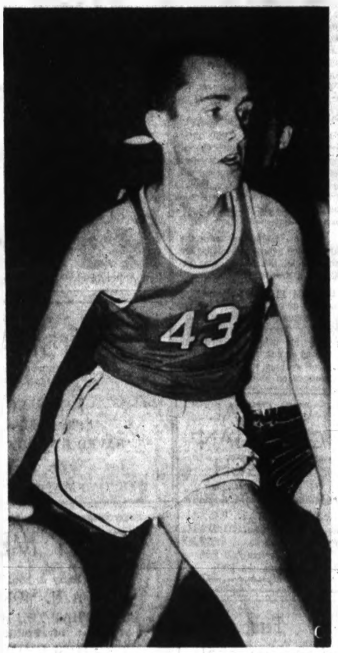

Pontiac Press Photo

HUSKIE AND SHADOW — Dennis Harbert of Pontiac Northern was looking for someone to pass to while his shadow in the form of a Waterford player stayed close behind when Press photographer Phil Webb caught this shot. Harbert, a new starter, helped the Huskies get off to a big start on the way to a triumph.

Birmingham Falls to 2nd Place in Topsy EML Race

The topsy turvy race in the Eastern Michigan League continues.

Last week Birmingham proudly sat atop the league unbeaten. Today Port Huron holds the lead and the Maples find themselves in a 4-way tie for second after losing their second straight game, 41-40 to Mt. Clemens.

★ ★ ★

East Detroit with a 62-49 win over Hazel Park and Ferndale with a 46-21 romp over Kimball also joined the scramble behind Port Huron.

The Maples led 20-18 at halftime but managed only two field goals in the third quarter, both by Bill Massey, to fall behind 25-24.

In the 4th quarter Birmingham had a five point lead but the Bathers went ahead 41-40 with 7 seconds to play. At this point, Joe Obey's field goal was nullified as Mike Childers of Mt. Clemens was called for fouling Massey.

With the 1-1 rule in effect, Massey missed the free throw attempt. On the rebound a jump ball was called. Birmingham got the tip but Phil Isbell's long desperation shot was no good as the game ended.

Ferndale murdered helpless Kimball. The Royal Oak school hit only four field goals in the entire game and only one in the first half, scoring five points in the first period, four in the second and three in the 4th.

Dennis Stinson had 11 and Mike Brown's 11 led Ferndale's 5th win in seven games.

Birmingham (40)	FG	FT	TP	Mt. Clemens (41)	FG	FT	TP
Chalmers	4	0-3	8	Bade	0	0-1	0
Spoolstra	1	1-3	3	Bly	2	2-6	6
Dunn	1	0-1	2	Childers	3	0-0	6
Massey	0	0-2	10	Dziakiski	1	0-0	2
Isbell	3	4-6	10	Brown	3	1-2	7
Obey	0	1-3	1	Bush	1	0-0	2
				Yates	4	3-6	11
Totals	17	6-17	40	Total	17	7-21	41

Score by Quarters

	1st	2nd	3rd	4th
Birmingham	12	8	4	16—40
Mt. Clemens	9	9	7	16—41

Pontiac Press Photo

GIVE A CHEER — This Waterford girl was among the many giving out with the yells as Northern and the Skippers battled it out for four quarters last night before PNH won out.

Back in League Play—Northern 57-53 Victor

Huskies Defeat Skipper Cagers for 5th Straight

PNH Gains Ground on Farmington Setback; Walled Lake Wins

By CHUCK ABAIR

There is no doubt about it. The teams in the Inter-Lakes League certainly bring out the best in Pontiac Northern.

It happened for the 5th straight time last night when the Huskie quintet chalked up a 57-53 triumph at Waterford completing a sweep of all loop foes.

PNH now has bounced back twice from a humiliating loss to Class B West Bloomfield to win an important I-L affair.

As long as coach Dick Hall keeps reminding his boys when they have a league contest he may have no trouble piloting the Red and White to a championship in their first try. Four setbacks in four tries is the record against "outside" schools.

Further indication that everything is going right for Northern can be pointed out in the fact that Southfield trampled favored Farmington 80-64 dropping the Falcons two games back. Walled Lake edged Berkley, 45-42.

Northern didn't make any great impression on the jam-packed crowd at the Skipper gym but kept coming through at the right time just as it has all the way in the happy hunting ground.

Each team took turns dominating play in the wild contest marred by 39 personal fouls which resulted in 59 free throws.

Northern opened like a house-afire piling up a 10-1 lead before Ray Robinson swished Waterford's first field goal after four minutes and eight seconds of play.

It was up to 15-3 before the Skippers realized they better start doing something. Robinson and Ed Stigers hit two baskets each in a rally making it 19-14 after one period.

Waterford kept hammering away and went ahead for the first time with 5:30 left in the half on a rebound tally by Bill Bryce. It was see-saw the rest of the period until closing swishers by Steve Thompson and Marty Everett gave the visitors the lead at 31-27.

The rest must have cooled off Waterford and replenished the Huskies as the Pontiac gang dominated the 3rd quarter led by Thompson. Waterford could hit only one of 10 shots in the eight-minute session and went into the final down by 11.

It was 47-34 with 6:26 remaining in the contest when Thompson left the scene via the five-foul route and the complexion of things changed once more.

Five straight points—three by Dave Goff—brought the home five within eight with 4:30 left. Bruce Norton clicked on two fouls but Bob Newman and Ed Stigers swished the nets featuring another WTHS five-point spree and it was 49-44 with the clock showing 3:30 to go.

But Northern was able to coast in by converting clutch free throws brought on by a stall. The Skippers, with Newman and Bryce fouled out, reduced the difference to four twice before the final whistle.

Waterford had a 6-1 goal edge in the last quarter but Northern's big lead and good foul shooting (12-17) spelled disaster. It was the fourth successive defeat for the charges of Gerry Wallace, who are now 3-5 over-all.

PNH shot a good 40.4 per cent topped by Thompson's 16. Steve hit five straight shots in one stretch. Norton added 14. Robinson posted 17, 13 in the opening half when he dunked four in a row. Waterford hit 39.5 per cent making one less basket while taking 15 more floor shots.

Walled Lake moved into a three-way deadlock with the Skippers and Southfield for 3rd, despite a "cold" night for Bill Allen. The Vikings dominated play until Berkley put on a hot 4th period to make it close. Ken Johnson hit 17 and Gary Wilkoff 15. Ray Reynolds had 15 for the Bears who were missing ailing center Dale Perry.

Southfield repeated a Christmas tourney victory over Farmington with little trouble paced by a 45-27 1st half lead. The Falcons could get no nearer than six as Ed Schlaff rung up 27 and Jim McGaffin 21 for the Jays. Harvey Chapman tallied 23.

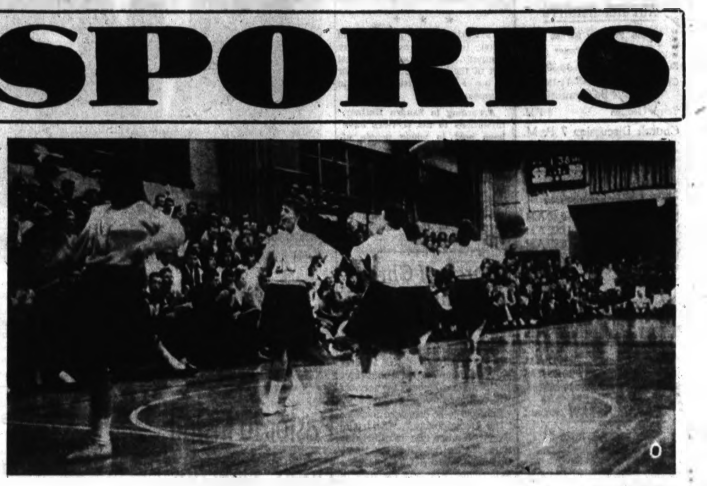

Pontiac Press Photo

THEY'RE SATISFIED—Pontiac Northern cheerleaders strut happily around the floor in the crowded gym at Waterford High School where their team, the Huskies continued unbeaten in the Inter-Lakes League by downing the Skippers, 57-53. The score on the board in the photo shows PNH ahead 43-38 with 1:38 to go in the third quarter. Northern now stands 5-0 in the league, two games ahead of second place Farmington with a 3-2 mark.

SPORTS

Vikings Surprise Eaglets, 61-47

Rams and Shamrocks Victors

Battle for the Suburban Catholic League basketball title is growing tighter and tighter, as the final lap moves along, with victories, last night, for St. Michael, St. Frederick, and St. Benedict.

★ ★ ★

But the biggest repercussion from Friday's full round of action for the parochials, was the totally unexpected, surprising upset of Orchard Lake St. Mary, at St. Rita's, 61-47. This was Eaglets first loss in seven games, and throws the top spot in the league into a 3-way standoff.

Rams were hard-pressed from the start by St. James, but staged a winning rally after a first half 20-20 knot. Ted Dobski, hitting 11 of 20 points in the 3rd frame, sparked St. Frederick to its 2nd win, 50-42.

North side Shamrocks turned on the heat right at the start, never were headed as they rolled to their 6th win, 53-44 over St. Clement, a club that has been giving most SCL opponents trouble lately.

St. Benedict added its 8th win against one loss, with a 55-45 victory at Royal Oak St. Mary.

St. Michael held a 27-18 halftime edge over the Crusaders to stay in the title race. Jim Niebauer's club then boosted its margin to 39-27 going into the finale, where the St. Clement five got hot from the floor, to outscore Shamrocks, 17-14. However, Mikemen had subbed all their bench during this period.

Tom Dabbs and George Drake had good nights, the former hitting 20, Drake 13.

★ ★ ★

Eaglets, victims of a letdown, after Tuesday's big victory over top rival St. Benedict, fell before a hot-shooting Viking club that ran up an amazing 35-18 count at the intermission, then coasted along with a 26-point 2nd half. St. Mary never was in front.

★ ★ ★

Orchard Lakers came back in the finale, with 20 points, but the rally was too little and too late. The Eaglets' ace scorer, Glenn Hass, couldn't buy a bucket until the final frame, winding up with a mediocre (for him) eight-point total.

Don Duszynski, played a fine game, compiling his season's best total, 23 points. Don hit all the first period count for OLSM. Vikings had three in double figures, led by Larry Bacec with 26.

The St. Rita win was the first over the Orchard Lakers in 16 contests between the clubs.

St. Fred's reserves rolled to their 8th win, led by Jim Schachern with 18 and Pete Vasquez with 16. They are unbeaten.

ST. MICHAEL	FG	FT	TP	ST. CLEMENT	FG	FT	TP
Dabbs	8	4-4	20	Vigneau	1	1-1	3
Campbell	4	1-1	9	Fortin	1	0-0	2
Drake	6	1-2	13	Van Hulle	6	3-3	15
Bobak	3	1-1	7	Mayernik	4	2-2	10
Mountain	0	0-0	0	De'L'm'ire	4	0-2	8
Hurren	1	2-3	4	Pearl	3	1-1	7
Totals	22	9-12	53	Totals	18	6-8	44

Score by Quarters

	1st	2nd	3rd	4th
St. Michael	12	15	12	14—53
St. Clements	4	14	8	17—44

ST. FREDERICK'S	FG	FT	TP	ST. JAMES	FG	FT	TP
Seed	3	0-0	10	M'Gowan	3	0-0	6
Lufkin	3	0-0	6	Tyson	1	2-2	4
Hart	1	3-6	5	Mullin	0	0-0	0
Dobski	4	1-6	9	Ryan	2	1-1	5
Juibord	1	1-1	3	Christie	0	0-0	0
Kennedy	2	2-6	6	Bach	0	1-1	1
Thomson	0	0-0	0	Mulcaster	7	3-5	19
O'Reilly	2	0-1	4	Smith	1	2-3	4
Totals	21	8-20	50	Totals	16	11-14	43

Score by Quarters

	1st	2nd	3rd	4th
St. Frederick	7	13	20	10—50
St. James	11	8	8	16—43

ST. MARY (OL)	FG	FT	TP	ST. RITA	FG	FT	TP
Hass	3	2-3	8	Burns	10	6-8	26
O'Connor	11	1-1	23	Lahra	0	0-1	0
Kowalski	2	3-4	7	Leo	2	2-7	6
Krystyniak	3	1-2	8	Nardiechio	7	8-11	22
Sisson	0	0-0	0	Kaminsk	4	0-1	8
				Rejdak	0	1-2	1
Totals	20	7-10	47	Totals	26	9-17	61

Score by Quarters

	1st	2nd	3rd	4th
St. Mary (OL)	6	12	8	20—47
St. Rita	17	16	15	13—61

Ortonville, Oxford Win Loop Games

Ortonville, one of the state's top Class C teams, keeps rolling along in the South Central League, while Oxford, with healthy Doug Stott back in action, begins to make its move.

★ ★ ★

North Branch gave Ortonville a little trouble for couple periods but the Blackhawks from northern Oakland County poured through 23 points in the final stanza to win 69-54 for their 7th straight.

Oxford, meanwhile, took over second place in the league by edging past Imlay City 57-56, with Stott scoring all five points in the overtime quarter.

The other league team, Millington also had a squeaker in nonleague fee Maple Grove before winning 56-55.

★ ★ ★

Earl Richardson led the Ortonville attack with 25 points, followed by Mead Myers with 18 and Bob Hickey with 15. Four North Branch players had double figures led by Don Nellenback's 12 points.

Imlay City had a 33-24 halftime advantage at Oxford and after three quarters still led 43-40. Oxford finally tied the game with only 10 seconds left on Jeff Brady's two free throws.

In the overtime, Stott hit a bucket to make it 56-56, and with only one second left he was fouled in the act of shooting and had two free throws coming. He missed the first but made the second one and that was the game for Oxford.

Mike Zink was Millington's top scorer, followed by Ned Lockwood with 15 and Dave Zink with 12.

★ ★ ★

Mike Zink tied it 53-53 with 1:45 left. Maple Grove made it 55-53 with 38 seconds. After a free throw made it 55-54, Maple Grove made the mistake of shooting with 15 seconds left.

Millington got the rebound and Lockwood hit as the game ended.

OXFORD (57)	FG	FT	TP	IMLAY (56)	FG	FT	TP
Stott	6	8-12	24	Lom'son	3	0-0	6
Brady	4	0-0	10	Malson	3	0-0	6
Miller	5	0-1	10	Brydle	5	2-2	12
Bauser	1	2-3	4	Tu'pson	3	1-6	7
Williams	3	3-5	9	Perkins	3	3-5	9
Totals	20	17-27	57	Totals	21	14-18	56

Score by Quarters

	1st	2nd	3rd	4th
Oxford	8	10	12	27
Imlay	15	20	16	9—56

ORTONVILLE (69)	FG	FT	TP	N. BRANCH (54)	FG	FT	TP
Rid'son	11	3-3	25	Nel'back	6	1-1	13
Hutch'gs	2	0-0	8	Pricke	6	0-2	12
Myers	7	4-6	18	Desc'ky	2	0-0	4
Hickey	7	1-2	15	Pramson	3	4-6	10
Shorr	1	0-0	2	Ritner	2	0-2	4
Hotchk's	0	0-1	0	Hall	0	1-1	1
Totals	28	12-23	69	Totals	21	12-21	54

Score by Quarters

	1st	2nd	3rd	4th
Ortonville	17	17	11	23—69
North Branch	11	13	13	15—54

Chief Matmen Have Won Six

The Pontiac Central wrestling team snapped a two-match losing streak and opened Saginaw Valley Action on the right foot by downing Bay City Central 27-23 here Thursday.

Defeats by pins in the last three bouts made little difference after the Chiefs had built up a 27-8 lead. Little guys Bob Kaiser and Art Fowlkes and Adolphus Houston scored PCH falls. It was Kaiser's 7th win in eight starts. Sam Wiscombe is unbeaten at 154.

Wiscombe won a decision as did Ed Van Tassel, Mike Duff, and Ermino Trevino.

Coach Steve Szabo's matmen put a 6-2 dual record on the line at Hazel Park Tuesday night.

Armada, Almont Triumph

Armada and Almont are turning the Southern Thumb basketball race into a two-team affair.

Four players hit double figures led by Julius Traub's 18 to pace Armada to a 60-37 battering of slumping Anchor Bay last night while Almont was blasting New Haven, 70-37. Dryden upset Brown City by a 54-49 count.

Both Armada and Almont used big last halfs for easy triumphs. It was 24-18 at the intermission before Armada got hot. Terry Wills followed Traub with 13 points and grabbed 22 rebounds. Rich Rivard swished 16 for Anchor Bay.

Fired-up New Haven trailed only 31-26 after a big 2nd quarter but could never get much closer despite a 62 per cent shooting mark in the last half. Both teams hit very well all the way. Don Eschenberg of the winners and New Haven's Bill Schilling matched 28-point efforts. Dale Hobson trailed Eschenberg with 18.

★ ★ ★

Dryden was down by 26-25 at the half and by as much as six shortly after but then came on strong paced by Ed Brecht's 10 digits in the 3rd period. Brown City, which totaled two more field goals, could not come close in the final eight minutes. Stan Lints of the vanquished headed both teams with 20 — 13 in the opening half. Bob Burnett and Jerry Conn tallied 14 apiece for Dryden.

Armada remains in sole possession of the lead at 5-1. Almont is a close second as Anchor Bay and Brown City share 3rd.

Inter-Lakes Box Scores

Northern (57)	FG	FT	TP	Waterford (53)	FG	FT	TP
Redpath	0	2-3	2	Newman	7	3-3	17
Thomp'son	8	0-3	16	Robinson	7	3-3	17
Vincent	3	5-10	11	Bryce	1	3-3	5
Norton	5	4-10	14	Stigers	3	1-4	7
Everett	3	1-2	6	D. Goff	4	4-6	12
Harbert	2	1-1	5				
Totals	19	19-31	57	Totals	18	15-20	53

SCORE BY QUARTERS

	1st	2nd	3rd	4th
Northern	19	12	12	14—57
Waterford	14	13	9	17—53

Walled Lake (45)	FG	FT	TP	Berkley (42)	FG	FT	TP
Allen	3	0-1	6	Martin	0	0-0	0
Shiker	2	0-0	4	Reynolds	7	1-2	15
Johnson	6	5-6	17	Wd'worth	1	2-3	4
Wilkoff	4	2-4	15	Davids	0	0-0	0
Beaman	1	1-6	7	St. Onge	3	1-1	7
				Trahanie	3	1-1	7
Totals	15	15-19	45	Totals	14	6-12	42

SCORE BY QUARTERS

	1st	2nd	3rd	4th
Walled Lake	10	18	13	4—45
Berkley	9	2	8	23—42

Southfield (80)	FG	FT	TP	Farmington (64)	FG	FT	TP
Avalos	1	1-3	3	B Smith	0	0-0	0
McGaffin	7	7-9	21	Balay	2	1-1	5
Schlaff	9	9-12	27	Malson	2	2-3	6
W'Brunt	7	3-5	16	Guy	0	0-0	0
W'lw'ton	2	2-4	7	And'son	6	2-3	14
Dye	1	0-1	2	Chap'man	6	11-14	23
Shaffer	3	0-1	6	L. Smith	4	1-2	9
				Allen	3	0-0	6
Totals	30	22-34	80	Totals	19	18-26	64

SCORE BY QUARTERS

	1st	2nd	3rd	4th
Southfield	22	23	18	18—80
Farmington	9	18	23	14—64

Utica Wins, 60-58 in Final Seconds

It took Utica 31 minutes and 41 seconds to catch Fraser, but the Chieftains did it with 19 seconds on the clock with a basket by Jim Roney to score a 60-58 victory.

Trailing at halftime, 35-28, Utica changed from the zone to a man to man defense in the second half and after three periods it was 48-41 for Fraser.

Dave Kraft hit the tying basket 58-58 with 32 seconds and then came Roney's winning bucket.

Rival Greens Star as Groves Nips Emmanuel

Oakland County scoring ace Sonny Green completed his career with an 18-point night but Pontiac Emmanuel still went down to a 36-33 defeat at the hands of Birmingham Groves Friday night.

★ ★ ★

Green poured in 14 in the 1st half as the Lancers held a seemingly comfortable 23-11 advantage but a double-teaming setup held him down from then on. Groves kept pecking away and finally went ahead with four minutes left.

★ ★ ★

Birmingham also had a Green going good. Frank Green led the comeback with eight of his 16 in the 3rd period. The home club took over the rebounds when Duke Marion of the visitors fouled out early in the second half.

SHAKE PAWDNER.—That's what Waterford's Bob Newman seems to be willing to do with an official here but it was to no avail because a foul was called anyway. The forward later fouled out after playing a key role in a 4th quarter Skipper rally. The Huskies held 1st place on a 57-53 verdict.

Pontiac Press Photo

W. Bloomfield	58	Bloomfield Hills	50	St. Mike	53	St. Fred	50
Holly	55	Clarkston	49	St. Clement	44	St. James	42
St. Rita	61						
OL St. Mary	47						

Holly Misses Chance to Share W-O Lead

BASKETBALL

MICHIGAN HIGH SCHOOL BASKETBALL RESULTS

Alpena 71, Traverse City 60
Armada 60, Anchor Bay 27
Almont 70, New Haven 54
Berrville 56, South Lyon 48
Benton Harbor 60, Grand Haven 57
Birmingham Groves 38, Pontiac Emmanuel Christian 12
Bloomfield Hills 54, Clarkston 49
Brighton 57, Clarenceville 48
Calhoun 58, Memphis 38
Croton 56, Bravo City 49
East Lansing 79, Sturgis 48
East Detroit 62, Mount Park 40
East Northern 65, Bay City Central 39
Fermdale 48, Royal Oak Kimball 31
Flint Atherton 86, Goodrich 72
Grosse Pointe 56, Highland Park 34
Grand Blanc 67, Flushing 57
Huron 30, Detroit Country Day 28
Jackson 57, Battle Creek 48
Kalamazoo Central 75, Ann Arbor 65
Lansing Sexton 61, Lansing Eastern 47
Midland 53, Bay City Handy 46
Muskegon Heights 57, Muskegon 38
Millington 54, Maple Grove 51, Mike 55
Mount Clemens 41, Birmingham 65
Milford 79, Northville 62
Orion 57, Oxford 48
Oak Park 63, Lake Orion 48
Ortonville 69, North Branch 54
Pontiac Central 57, Saginaw High 46
Pontiac Northern 57, Waterford 63
RO Dondero, Dearborn Fordson 54
Romeo 66, L'Anse Creuse 40
Sturgis 52, Warren Lincoln 48
River Rouge 65, Hamtramck 52
Saginaw 6, Mill 50, Flint Central 58
Southfield 80, Farmington 64
Troy 72, Madison Heights 31
Utica 60, Fraser 48
Vassar 78, Marlette 76
Walled Lake 44, Berkley 43

MICHIGAN COLLEGE SCOREBOARD

Basketball

Central Michigan 60, Northern Illinois 66 (overtime)
Detroit Tech 74, Rochester, N. Y., Tech 68
Bemidji (Minn) 66, Michigan Tech 78

Hockey

Michigan State 2, Michigan Tech 3 (tie)

Junior College Basketball

Grace, Ind., JC 81, Spring Arbor JC 34
Oakdale Community College 68, Rochester, Minn., JC 57

FRIDAY'S COLLEGE BASKETBALL

Midwest

Bradley 86, Notre Dame 68
Loyola (Chicago) 60, St. Xavier (Ohio) 63
Cent. Mich. 60, N. Illinois 66 (ot)
Det. Tech 74, Rochester (N.Y.) Tech 68
Bemidji 66, Michigan Tech 78

East

Oregon State 81, Washington State 59
Washington 82, Oregon 78
Utah 74, Brigham Young 68

East

Long Island 74, Brooklyn College 64

Jayvee Scores

Pontiac Central 57, Saginaw 47
Pontiac Northern 55, Waterford 38
Northville 58, Milford 51
Holly 51, W. Bloomfield 45
Oak Park 38, Orion 26
Farmington 50, Southfield 37
Clarkston 54, Bloomfield Hills 44
Birmingham Groves 38, Emmanuel 19
Ferndale 48, Kimball 29
Mt. Clemens 46, Birm. Seaholm 43 (ot)
E. Detroit 47, Mount Park 39
Imlay City 44, Oxford 36
Maple Grove 56, Millington 51
Fraser 45, Utica 38
Romeo 45, L'Anse Creuse 39
Rochester 43, Lapeer 41 (ot)
St. Fred 46, St. James 42
OL St. Mary 59, St. Rita 37
New Haven 63, Almont 51
Brown City 50, Dryden 38
Anchor Bay 41, Armada 27
Farmington OLS 37, St. Agatha 31

Keego Prevents Bronco Rise in 58-55 Upset

Clarenceville Finally Loses; 'Skins, Barons Successful

Many a championship has been won by a team that could make the best of the breaks. Holly failed to do so last night and as a result the Broncos could wind up as an also-ran instead of the champion in the Wayne-Oakland League.

Previously unbeaten Clarenceville was finally stopped setting it up for Holly but the charges of new coach Bob Pence fell before visiting West Bloomfield, 58-55.

Who said the Keego Lakers could not beat "B" schools? Maybe they've had a change of heart after going 1-4 in the loop compared to three straight victories over Class A foes.

Brighton slowed the Clarenceville drive on a 58-46 win. Improved Milford blasted Northville 79-63 on a strong finish and Bloomfield Hills nipped up-and-down Clarkston, 50-49.

West Bloomfield took a 29-24 lead into the halftime rest period after a see-saw opening period had ended tied. Holly aliced the deficit to four at the end of three periods and even went ahead by two early in the 4th. But Keego quickly regained the advantage and kept it making several important foul shots.

Steady Denis Alix of the Lakers fired in 21—13 on free throws, Ron Morlan hit 19 and Don McKenzie 17 in defeat. Morlan had only one goal in the 1st half before coming to life.

Pence complimented Art Paddy's team with the comment: "They outhustled and outrebounded us."

Randy Marx got all his eight points in the closing minutes to pace Brighton which was in front only 41-40 with 5:30 to play. Big Don Appleton was another key figure in the clutch with 11 of his 24 in the last quarter.

It had been a tight initial half with Clarenceville starting well although Brighton was 1 up after each of the two periods. The Bulldogs went ahead by as much as eight in the 3rd until a late CHS surge made it 36-33 going into the last session.

Milford's total was the highest of any team in league play this season highlighted by great balance which offset a 30-point night for Roger Atchinson of Northville.

The Redskins put together two successive 23-point periods to overcome a nine-point deficit and lead 57-47 starting the 4th quarter. Northville went into a press and started hitting. The scoreboard read 63-62 with three minutes to play when MHS suddenly took over again paced by its top trio of Gene Schuett, John Scheffler and Dick Whitman to post a 16-1 edge from there on.

Schuett totaled 18, Scheffler and Whitman 17 apiece and Jerry Reis 12. The latter sparked a big 3rd quarter with eight. Wade Deal followed Atchinson, who had 22 at the half, with 16. Deal and Jim Patterson fouled out.

With Tom Maron setting the pace by getting eight of his 21 in the 3rd period, Bloomfield broke up a nip-and-tuck affair at Clarkston and then held off a late rally by the Wolves.

It was 41-33 starting the 4th period and up to eight difference with before Clarkston cut it down. Larry Landon's 16 topped the losers.

W. BLOOMF'D (58)	FG	FT	TP	HOLLY (55)	FG	FT	TP
Lucadam	3	0-3	6	Morlan	7	5-8	19
Rise	1	2-2	4	Hall	2	2-3	6
Allis	4	13-17	21	McKenzie	7	2-3	17
Long	3	0-0	6	Wagoner	1	1-1	3
Newton	0	1-3	1	Moore	3	3-6	9
Reader	1	2-2	4	Ennis	3	0-1	6
Clement	3	2-7	8				
Totals	16	20-33	58	Totals	21	13-17	55

	1st	2nd	3rd	4th	Final
Keego	15	14	8	20	58
Holly	12	12	19	12	55

Friday Prep Cage Stars

DENIS ALIX

The most consistent scorer on the team, Alix hit for 21 points to lead West Bloomfield to an upset win over Holly, 58-55.

JOHN SCHEFFLER

Milford had a big win over Northville last night and it was Scheffler who broke up the close final minutes with most of his 17 points.

Crane Pucksters Win

Cranbrook's hockey club had to hustle, yesterday afternoon to take a 5-2 win over Catholic Central in the International High School Hockey League, on home ice.

From The PRESS BOX

Charlie Barge, former Pontiac Central basketball star, was a spectator at last night's PCH-Saginaw game on the Saginaw court. Barge, a mid-year graduate at PCH last January, made the journey from Alma College where he has cracked the Scots' starting lineup as a freshman.

★ ★ ★

Fred Zittel, Pontiac Central's junior varsity basketball coach, was a happy man Friday evening. The Little Chiefs' 57-47 victory was the first for Zittel on the Saginaw floor in his eight years at the JV helm.

★ ★ ★

Chick Harbert of Northville and band leader Phil Harris of Hollywood led the pro-amateur division after 36 holes today in the Bing Crosby tournament with 65-64—129. Wally Burkemo of Birmingham was 75-72—147 entering the 3rd round while Harbert showed 75-69—144.

★ ★ ★

The Kiwanis public ice skating rink, the first pond at the Drayton Plains fish hatchery on Hatchery road off the Dixie highway, may be open for skating this weekend. Work is being done on the ice and the public is asked to check for progress.

A sign for identification will be displayed. No hockey is allowed and there will be no supervision. Skaters are warned to stay away from the nearby Clinton river where skating is dangerous. The rink is under the sponsorship of Waterford Township and the Recreation Department.

★ ★ ★

The Class B City League basketball games scheduled Jan. 28 at Pontiac Central have been postponed. The games have been rescheduled Feb. 25, the Parks and Recreation Department said.

Avon, Orion Fall; So Does Rochester

Fitzgerald Drops Yellowjackets From 1st, 60-48

Dragons Surprised by Oak Park as Troy Romps

A below par performance and the sharpshooting of Fitzgerald's Bob Radlinski combined to drop Avondale back into second place in the close Oakland B race last night.

★ ★ ★

The Yellowjackets dropped a 60-48 verdict at Warren as Troy had no trouble breaking the tie and regaining the No. 1 position on a 72-33 walloping of hapless Madison.

Going from one extreme to the other, Lake Orion was cut down by visiting Oak Park, 57-46. The Dragons had surprised Troy early in the week.

Fitzgerald got off to a fast start by racing to an 18-6 early advantage.

★ ★ ★

Avondale cut that margin in half early in the 3rd canto at 30-24 but never got any closer hindered by departure in that session of scoring ace Darryl Thorpe. The lanky jump shot artist fouled out trying to stop Radlinski.

Thorpe finished behind Dick Smith in the Avon scoring getting 12 to the hustling guard's 16. Some excellent foul shooting helped keep the Jackets in the game but Fitzgerald's better board work proved a major factor.

Troy, the defending champion which had showed little in recent starts, bounced back with a vengeance starting right from the opening whistle.

★ ★ ★

Free throws proved Lake Orion's undoing. The Dragons made four more floor baskets but Oak Park converted 22-for-30 charity tosses featuring 15-of-18 in the last half.

Orion was in front 17-16 then trailed 20-27. The Parkers pulled away to an eight-point edge at the 3rd quarter as Bucky Craven's seven digits were all the Dragons could garner in the period.

The loss of Craven and one other starter in the 4th quarter served to complete a dismal evening for the home team trying in vain to catch up.

★ ★ ★

Tom Reed and Craven tallied 16 apiece as Errol Sweet headed the winners with 15. Oak Park had only four field goals in the last half. Absent from the LOHS lineup because of a siege of mumps was veteran guard Dean Callison.

★ ★ ★

Avondale and Fitzgerald now share the runnerup position at 5-2 as Troy is 6-1. Orion is 3rd alone at 4-3.

FITZGERALD (60)	FG	FT	TP	AVONDALE (48)	FG	FT	TP
R'linski	3	9-9	15	Smith	4	4-6	12
Morgan	4	1-2	9	Thorpe	4	2-4	10
Bagley	2	0-0	4	Zourek	3	2-2	8
Jacobs	2	0-1	4	Harris	1	2-2	4
Nuchol	1	1-3	3	Meyer	1	0-0	2
V'dendorf	2	0-1	4	McD'nald	1	1-3	3
Totals	24	12-25	60	Totals	13	22-27	48

SCORE BY QUARTERS					
Fitzgerald	18	12	17	13	60
Avondale	6	18	13	11	48

OAK PARK (57)	FG	FT	TP	LAKE ORION (46)	FG	FT	TP
Sweet	7	1-1	15	Thompson	1	0-0	2
Gold'berg	0	4-6	4	Williams	1	3-4	5
Hauger	4	0-0	10	Johnson	0	0-1	0
Dressler	2	2-3	7	Reed	6	4-6	16
O'Herman	2	3-3	6	Hunter	4	0-1	8
Kirchberg	0	0-0	0	Craven	7	3-4	17
Totals	15	20-30	52	Totals	19	8-16	48

SCORE BY QUARTERS					
Oak Park	16	12	9	15	52
Orion	17	10	7	12	46

Start Training Soon

Area Standouts Johnson, Hight Baseball Hopefuls

Two standout area baseball players will be heading south soon with high hopes of someday making the grade with the Major Leaguers.

Bruce Johnson, 21, who starred at Birmingham High before moving to Pontiac, is property of the Los Angeles Dodgers. Gerald Hight, 18, of Oxford, will attend Tigertown at Lakeland, Fla., seeking to land a pro contract.

Johnson is a 6-3, 195-pound 1st baseman - outfielder who starred for Griff's Grill in city ball last summer following two years as an Alma College star.

He has now switched to Central Michigan.

Dodger scout Pat Dery inked Johnson to a contract early last fall in Detroit. He will report to the Orlando, Fla., Class D club.

★ ★ ★

Hight received an invitation to the Tiger school following a tryout in the summer of 1958 at Briggs Stadium. The stock catcher, who also starred in football at Oxford High, will be among 100 students paying their way through the school. Payments will be refunded all who are signed to pro contracts.

Gerry and his parents, Mr. and Mrs. Homer Hight, will leave for Florida Wednesday. He will enter the diamond school Feb. 1.

A starting catcher four straight years for the Wildcats, Hight posted such averages as .340, .390, .382 and .370. He never went without a hit in a prep game. His later experience included stints with the Oxford entry in the Pontiac Class E League. The 1956 nine won the championship.

★ ★ ★

Hight hopes to make pro ball a career but also plans to enter college next fall to study law. He has been working as a salesman at his dad's auto sales business since graduation.

Both Johnson and Hight are known as power hitters. Gerry stands 5-8 and tips the scales at 180.

Johnson is the son of Mr. and Mrs. Bernard Johnson.

HIGHT

OL Sorrow Wins, 57-45

Farmington Our Lady of Sorrows had little trouble in defeating St. Agatha last night 57-45 with John Herzel getting 14 and Jack Neil collecting 17.

Pender Strips Robinson of His Two-State Title

BOSTON (AP) — Paul Pender, an articulate ex-fireman who denounces the evils of boxing and three times quit the ring, today rules as the world middleweight champion—limited version.

Pender, 158-¾, took the final trappings off Sugar Ray Robinson in a 15-round split decision last night after the National Boxing Assn. earlier had stripped the veteran New Yorker of his crown in 46 states.

The two camps differed as to the site of the rematch, written into the contract with a 90-day limit, should Pender win.

Robinson's manager George Gainford, who spoke forcefully of his conviction that Sugar Ray had won, said:

"We'll have the return in New York if Madison Square Garden will have it. They won the title here and I don't think it's fair for them to have the return here too."

Robinson, 159-¼, insisted the contract gave him the right to select the locale.

Naturally, Pender, 29-year-old resident of suburban Brookline, prefers his home grounds but added: "I'm ready for him, definitely, any time, any place."

His title is recognized only in Massachusetts and New York.

While the 10,608 Boston Garden fans knew Pender in his moment of triumph, many a member of the national television audience wanted to know who was this brash upstart who unseated the galeesic Sugar man.

Well-spoken enough to be mistaken for a young business executive, Pender is given away by a twice-broken nose plus gnarled hands which shattered on him five years ago. It happened during a battle with current NBA-recognised champ Gene Fullmer, cost him the decision and almost ended his fistic pursuits.

After more than a decade in the pro ranks, Paul had a good pay night. His share was 20 per cent of the $85,010 gate and 15 per cent of the $75,000 TV money. Robinson picked up 42-½ per cent of the gate plus 75 per cent of the TV take.

Cautiously jabbing and moving away from the 39-year-old Robinson in the early stages last night, Pender made Sugar miss long right hands labeled "kayo." then became more forceful in the late stages. He landed effectively to Robinson's head while protecting his own.

Judges Joe Santoro and John Norton voted 147-138 and 148-142 in favor of Pender on the 10-point must system. Referee Joe Zapustas called it Robinson, 146-142.

Romeo Handles L'Anse, 46-40 to Lead Loop

Lapeer Edges Falcons 68-67 With Bucket in Last 3 Seconds

There's a bunch of victory hungry teams in the 4-team Tri County league.

Only Romeo can boast about having more than one victory. The Bulldogs lead the league with a 2-0 mark after defeating L'Anse Creuse last night, 46-40, and they stand 4-4 for the season.

As for the other teams—Lapeer finally won a game by beating Rochester, 68-67, thus giving Lapeer, Rochester and L'Anse a grand total of three victories for the season, one win for each team. Rochester is 1-7, Lapeer is 1-7 and L'Anse is 1-8.

Lapeer led 32-29 at halftime and with six minutes to play held an eight point lead. But Rochester scored 16 straight points and with two minutes left, the Falcons held an eight point lead.

With three seconds to play Tom Connors hit the winning field goal for Lapeer, Connors led the scoring with 22. Bill Deneen and Reggie Dixon each had 17 for Rochester as both teams had four players in double figures.

Romeo was behind 25-13 at halftime, but outscored L'Anse 33 to 15 in the second. L'Anse managed only three free throws in the third period.

Howard Grimes with 16 and Ron Schmidt with 14 led Romeo's scoring with Lou Wisnieski getting 15 for L'Anse.

Lapeer (68)	FG	FT	TP	Rochester (67)	FG	FT	TP
Connors	8	12-18	22	Dixon	8	1-3	17
Lab'ych	4	0-0	8	Deneen	6	5-6	17
Schwer'b	3	1-4	11	Evans	3	3-4	9
Masach	3	3-5	9	Swartz	1	2-2	4
LaDuc	6	2-2	14	The'nem	4	3-4	11
Fleming	5	3-6	13	Dennis	3	0-0	6
				Bent	1	0-1	2
Totals	34	20-31	68	Totals	26	16-26	67

	1st	2nd	3rd	4th	Final
Lapeer	16	16	16	20	68
Rochester	17	12	14	24	67

Romeo (46)	FG	FT	TP	L'Anse (40)	FG	FT	TP
Galan	1	0-1	2	Wilson	1	0-0	2
Grimes	6	4-5	16	Bacon	2	1-2	5
Grimes	6	2-3	14	Tarnow	1	0-1	2
Black	1	0-0	2	Mindrum	3	3-7	9
Schmidt	5	4-11	14	Wisniesk'i	5	5-7	15
Miller	1	2-4	4	Wieniewski	2	0-0	4
Totals	12	22-33	46	Totals	15	10-20	40

	1st	2nd	3rd	4th	Final
Romeo	7	18	13	28	46
L'Anse	8	17	3	12	40

Hayes Jones Runs in 'Evening Star' Track Test Today

WASHINGTON (AP) — Dave Sime, Hayes Jones and other members of the track and field upper set perform today and tonight with 1,000 men, women and children in the 13th renewal of the Evening Star Games.

How they perform is especially important, for the 1960 indoor season is a warmup on boards for the Olympic Games at Rome this summer.

Jones, of Eastern Michigan, is entered in both the 70-yard hurdles and the flat dashes. He holds the 60-yard indoor hurdles record of 7.1.

539 in Battle for Show's Top

Dogs of 67 Breeds Set for PKC's Mid-Winter Show on Sunday

Biggest contest for the top spot in any Pontiac Kennel club dog show, looms for Sunday's annual mid-winter, unbenched all-breed exhibition. The show, one of the top shows in the state, has drawn an enrollment of 539 dogs of 67 breeds, both records for PKC.

A day-long (show opens at 9 a.m. ends 9 p.m.) competition is set up for the big garage area at Pontiac Retail Store, 62 Mt. Clemens street. Judging gets under way at 9 a.m. in several rings. An obedience trial and junior showmanship contest are added features.

Top award is The Prear best-in-show trophy, and last year's winner, Ch. Sailyn's MacDuff, is back again. MacDuff in an entry by William Randall of Chicago. He was formerly owned by a Birmingham kennel.

Veteran PKC official Edwin A Kraft is the new PKC proxy, being named recently to fill the job after resignation of Fred Grant, who was named at the December annual session.

Chamberlain Named MVP

East All-Stars Too Much for West Cagers, 125-115

PHILADELPHIA (AP) — "I think we had more pride and determination and someone gave us a lift every time we needed it."

That was coach Red Auerbach's view of the East's 125-115 victory over the West last night in the annual National Basketball Assn. All-Star game.

"First it was Bill Sharman, then (Richie) Guerin and finally (Tom) Gola who came through when the game was getting uncomfortable," Auerbach said. Ed Macauley of St. Louis, the West coach, mentioned the same three players as the men who pulled it out for the East.

But for consistency and over-all performance the East had one big man, rookie Wilt (The Stilt) Chamberlain who won the most valuable player award by scoring 23 points, getting 25 rebounds and blocking 4 shots. He played only 30 minutes. Chamberlain got 18-½ votes from newsmen covering the game. Runnerup Gola, his teammate on the Philadelphia Warriors got 6½ and Jack Twyman of Cincinnati got 6. He scored 27 points for the West, high for the night.

Sharman, a backcourt star for Boston, sent the East into a permanent lead in the second quarter when he hit on five of his one-hand jump shots.

After the halftime intermission, with the East ahead 58-51, Guerin, of New York, scored eight quick points while spurring the East to a 19 point lead. Then, with Twyman and Minneapolis' Dick Garmaker the big point makers, the West cut the lead to six points. Late in the third quarter Gola got hot, stealing the ball twice and sinking his next five shots.

Beat Saginaw, 61-35

PCH Tankers Score 5th

Pontiac Central swimmers put on one of their best efforts of this season and handed Saginaw a 61-35 defeat in a Saginaw Valley dual meet.

It was the 5th victory in seven meets for the Chiefs and gave them a 3-2 record in the SVC.

Three team and pool records were set by the Chiefs with Ben Donaldson doing the 200 yard freestyle in 2:03.6; Bruce Norvell winning the breaststroke in 1:07.4 and the 160 yard medley relay team made up of John Blamy, Norvell, Ted Gaenshaur and Donaldson setting a mark in 1:28.5.

But Daley was a double winner for PCH by taking the 40 yard freestyle in :20.8 and the 100 yard freestyle in :58.

★ ★ ★

The two wins for Saginaw came in the diving event and the 160 yard individual medley.

Next week, Pontiac Central plays host to the always powerful Arthur Hill. One of the two losses this year was at Arthur Hill by the score of 63-33.

PCH-SAGINAW SUMMARY

40-Yard freestyle—Daley (PCH) :20.6; Dilean (PCH), Lamard (S).
100-yard butterfly—Gaenshaur (PCH) 1:03.3; Zieta (S); Shellenburg (PCH).
200-yard freestyle—Donaldson (PCH) 2:03.6; Waller (S); Rosner (PCH).
100-yard backstroke—Blamy (PCH) 1:07.8; Sirbovan (S); Furtenberg (S).
100-yard breaststroke—Norvell (PCH) 1:07.4; Doerr (PCH); Mosher (S).
160-yard freestyle—Daley (PCH) :50; Merrell (S); J. Fox (PCH).
Diving—Dester (S), Lewis (PCH), Rehn (S).
160-yard individual medley—Zieta (S), 2:01.3; Cashin (PCH) freestyle; Donaldson (PCH) breaststroke.
100-yard med. relay—PCH (Blamy, Norvell, Donaldson and Gaenshaur) 1:38.5.
160-yard speed relay—PCH (Rosner, J. Fox, Fox, Harbaugh) 1:33.9.

Free Bowling Instructions
JOE JOSEPH
Monday 2-5 P.M.
NORWEST LANES
Orchard Lk. Rd. at Northwest's Hgy.
MA 6-0122

Golden Gloves Boxing Tournament
Sat., Jan. 30
Sat., Feb. 6
Pontiac Central High School
Gym 8 P. M.
Sponsored by Pontiac Area Junior Chamber of Commerce
Advance Tickets at
Miracle Mile Record & Camera Shop
Huron Bowl
Osmon's (both Stores)
Griff's Grill
O'Brien Heating
Club 99
Good Housekeeping Shop
Cleaners Drugs
Pontiac Recreation
(This Ad Courtesy of People's Markets)

CLARK'STON (49)	FG	FT	TP	BLFD HILLS (50)	FG	FT	TP
Powell	5	1-1	11	Hanna	3	1-2	7
Landis	2	2-4	6	Sch'man	3	3-3	9
Wasson	2	0-0	4	Jones	2	1-2	5
Cherrin	2	0-0	4	Ingram	3	2-4	8
Delmon	1	0-0	2	Billings	5	1-2	11
Parrill	2	0-0	4				
Totals	21	3-5	49	Totals	21	8-20	50

	1st	2nd	3rd	4th	Final
Bloomfield Hills	11	13	17	9	50
Clarkston	12	13	9	15	49

BRIGHTON (58)	FG	FT	TP	CLARENCEVE (48)	FG	FT	TP
Beaupre	3	1-1	7	Hanaf'd	1	1-1	3
Verollen	1	4-4	6	Schoen	3	6-7	12
Bidwell	1	0-0	2	Olaszek'ski	4	1-2	9
Appleton	10	4-7	24	Preels	6	3-3	3
Marx	3	2-3	8	Roberts	1	0-2	2
Drummond	1	0-0	2	Quarrell	5	1-2	11
Martin	0	2-3	2	Warren	4	4-5	12
Totals	20	13-18	58	Totals	18	16-18	48

	1st	2nd	3rd	4th	Final
Brighton	11	12	13	22	58
Clarenceville	10	18	13	7	48

MILFORD (79)	FG	FT	TP	NORTHVILLE (62)	FG	FT	TP
Whitman	5	7-10	17	Pat'son	2	3-4	7
Lawrence	1	2-2	4	Morgan	3	1-1	7
Scheffler	6	5-7	17	Deal	7	2-3	16
Reis	6	2-3	12	Brown	6	1-2	13
Roselle	4	0-1	8	Atc'son	11	0-14	22
Kurnick	0	2-2	2	Baker	1	2-3	4
Schuett	7	4-6	18	Ritzel	1	0-0	2
Totals	29	22-31	79	Totals	31	21-33	63

	1st	2nd	3rd	4th	Final
Milford	11	22	23	23	79
Northville	20	16	13	13	62

Beat Oak Park
Lake Orion Drive-In
Lake Orion
Open Daily 11 A.M. to 2 A.M.

Community Theaters

Elmo — Farmington
Sat.-Tues.: "Pillow Talk," color, Doris Day, Rock Hudson.
Sun.-Thurs.: "Career," Dean Martin, Shirley MacLaine, Carolyn Jones; "Hound of Baskerville," color, Peter Cushing, Andre Morell.
Fri.-Sat.: "Man Without a Star," color, Kirk Douglas, Jeanne Crain; "Ashes and Diamonds," color, Tony Curtis, Piper Laurie
Mitt — Rochester
Sat.-Tues.: "Tarzan's Greatest Adventure," color, "Miracle of the Hills," Red Buttons, Jean Vincent.
Sun.-Wed.: "Anatomy of a Murder," James Stewart, Lee Remick.
Thurs.-Sat.: "The Purple Gang," Barry Sullivan, Dolores Prentiss, Akim Tamiroff, Arthur Franz, Dick Foran.
Lincoln — Pontiac
Sat.-Sun.: "Wave Rocket, Will Travel," Three Stooges; "The Legend of Tom Dooley," Michael Landon.
Fri.-Sat.: "Hole in the Head," Frank Sinatra.
Midford
Sat.-Tues.: "1001 Arabian Nights," color; "The Flying Fontanes," color.
Sun.-Tues.: "Pal Joey," color; "Pal Joey Over."
Oxford
Sat.-Sun.: "Wreck of the Mary Deare," Charlton Heston, Gary Cooper.
Mon.: "Barber of Seville," color.
Thurs.-Fri.: "36 Hours," Jack Webb.

Africans look upon the size of their cattle herds as indications of their wealth and seldom slaughter them. They depend largely upon wildlife for meat.

37 in Oakland County

Drivers Lose Licenses

Thirty-seven Oakland County motorists have had their drivers licenses revoked or suspended recently, according to the Michigan Secretary of State's Office in Lansing.

* * *

Those who were ordered to furnish financial responsibility for drunk driving convictions were:

Orin Allison, 274 Oakland Ave., Pontiac
Paul Carter, 2771 Commonwealth Ave., Pontiac
Donald W. Cole, 90 First St., Pontiac
Marion F. Schlaud, 47 Bond St., Pontiac
Floyd E. Cray, 1179 E. 10-Mile Rd., Madison Heights
Sutherford Collins, 1930 Lakeville Rd., Orion
Ralph E. Ludwig, 34 Stanton St., Ypsilanti
Ernest Freeman, 180 Crestwood St., Bloomfield Township
Richard W. Hubner, 111 Draper St., Waterford Township
Hubert R. Moss, 4485 Walton Blvd., Auburn Hills
William F. Marlow, 4014 Olivia St., Royal Oak
Grady Smith, 19640 Ellsworth St., Ferndale
Ronald E. Starr, 47 E. Bernhard St., Hazel Park

* * *

Drivers who lost their licenses due to unsatisfactory driving records were:

Morris V. Dinkins, 464 Montana St., Pontiac
Robert E. Wood, 68 N. Winding Dr., Waterford Township
Larry J. Miller, 3810 Sinsabaugh St., Drayton Plains
Abe Sherak, 800 E. Barrett St., Madison Heights
Frank F. Cifani, 26784 Hales St., Madison Heights
Anthony R. Perrione, 29035 Shirley St., Madison Heights
Stephen J. Graham, 26283 Barrington St., Madison Heights
Wilfred J. Cox, 168 Clyde Rd., Milford
Patrick A. Elwell, 3785 Lovington St., Troy
Kenneth C. Fleming, 3181 McDowell St., Ferndale
Paul C. Murdock, 1466 Cambridge St., Berkley
Paul L. Racine, 136 Castell St., Rochester

* * *

Ordered to furnish financial responsibility due to unsatisfactory judgment were:

David Porter Jr., 11 Grant St., Pontiac
Frank Rowe, 1163 Selden St., Pontiac
Vincent F. Curcio, 21381 Telegraph Rd., Southfield
William O'Quinn, 2238 Chester St., Ferndale
Royce Webb, 19763 Dorlow Ct., Ferndale
James L. Weston, 6206 Orange Hall Rd., Holly

* * *

James F. Perry of 539 Emerson St., Pontiac; Erle L. Ager of 13303 Wales, Huntington Woods and Elmer W. Diehl of 26300 W. 11-Mile, Southfield, had their licenses revoked for unsatisfactory driving records and failure to appear for re-examination.

* * *

Both George L. Redilla of 28025 Middle Belt Rd., Farmington, and William M. Waddell of 336 Vester St., Ferndale, lost the right to drive because of driving while their licenses were suspended.

* * *

Richard U. Rank of 27741 Dartmouth St., Madison Heights, had his license revoked for unsatisfactory driving record, violating license restrictions, and being unable to pass a test.

They May Let Ike In

MOSCOW (UPI)—President Eisenhower may be allowed to visit areas of Siberia during his June tour of Russia which were closed to Vice President Richard M. Nixon during his visit last year, it was reported today.

AMC Workers Back

MILWAUKEE (AP)—Second shift workers at the American Motors Corp. body plant here resumed normal production yesterday. An unauthorized strike forced a brief shutdown earlier in the day.

Ruth St. Denis Is Still Dancing at 82 Years Old

NEW YORK (AP)—Here's a switch. They held an 80th birthday celebration for dancer Ruth St. Denis, but she says she's 82.

Snowy-haired, tall, trim, and still giving recitals, Miss St. Denis was feted Friday by scores of dance celebrities.

Her birthday really was Wednesday, but they had to wait until she arrived in New York after three overnight stands across the country.

* * *

The gracious lady is just about as agile as she was when she made her Broadway debut in the 1890s, only she now cuts down the length of her solo recitals.

Pontiac Theaters

Eagle
Sat.: "Soldiers of Fortune," Clark Gable, Susan Hayward; "Ulysses," Kirk Douglas, Anthony Quinn.
Sun.-Tues.: "The Legend of Tom Dooley," Jo Morrow; "Have Rocket, Will Travel," Three Stooges.
Wed.-Sat.: "Blue Angel," Curt Jurgens, May Britt; "Speed Crazy," Brett Halsey.
Emro
Sat.-Thurs.: "But Not for Me," Clark Gable, Carroll Baker.
Oakland
Held Over: "A Summer Place," Richard Egan, Dorothy McGuire, Sandra Dee, Arthur Kennedy, Troy Donahue, color.
Strand
Now Playing: "The Miracle," color, Carroll Baker, Roger Moore, Walter Slezak, Vittorio Gassman, Katina Paxinou, color.

Last Big Atlas of Longer Range Than Red Rocket

CAPE CANAVERAL, Fla. (AP)—An Atlas missile launched here two weeks ago carried enough fuel to travel 8,300 miles, nearly 600 miles farther than the Soviet rocket fired into the Pacific Ocean Wednesday, an informed source reports.

The Atlas, launched Jan. 7, flew only its intended 6,300-mile range and finished the flight with fuel to spare.

* * *

The Russians said their new rocket had covered 7,700 miles and dropped its nose cone only 1.24 miles from its target. The Atlas carried its payload to within two miles of its bull's-eye and registered the 15th straight success for this big military missile.

Top Church State

PHILADELPHIA — Pennsylvania has about 13,000 church buildings, more than are to be found in any of the other states.

TONIGHT—Last Complete Show Starts 10 P. M.
"ULYSSES" Kirk Douglas, Anthony Quinn
"SOLDIERS of FORTUNE" Clark Gable, Susan Hayward

Starting SUNDAY
THEY'RE ROCKING THE ROCKET WITH LAUGHTER!
EAGLE
THEIR FIRST FULL-LENGTH FEATURE FILM!!!
THE THREE STOOGES
HAVE ROCKET, WILL TRAVEL
Get the Colpix Record of THE THREE STOOGES Singing HAVE ROCKET, WILL TRAVEL
WITH JEROME COWAN · ANNA-LISA · BOB COLBERT
PLUS
THE LEGEND OF TOM DOOLEY
Hear the KINGSTON TRIO sing!
MICHAEL LANDON · JO MORROW · JACK HOGAN · KEN LYNCH
Written and Produced by STAN SHPETNER · Directed by TED POST
A SHPETNER PRODUCTION · A COLUMBIA PICTURE

WE WILL BE CLOSED SUNDAYS UNTIL EASTER
OLD MILL TAVERN
5838 Dixie Hwy.
Waterford
OR 3-1907

CASS DETROIT OPENS FEB. 2 THRU Feb. 14
EXCLUSIVE ENGAGEMENT IN MIDWEST THIS SEASON
DIRECT FROM BROADWAY!
GERALDINE PAGE · SIDNEY BLACKMER OF THE
"SWEET BIRD OF YOUTH"
A play by TENNESSEE WILLIAMS
Directed by ELIA KAZAN
MAIL ORDERS NOW!

LAST TIMES TONIGHT · "30" With JACK WEBB · THE YOUNG LAND — Pat Wayne
KEEGO Drive-In Theatre
SUNDAY MAT. 1:45
AMPLE FREE PARKING
2 OF THE SEASON'S OUTSTANDING HITS! 2
LIL ABNER COMES ALIVE IN TECHNICOLOR!
PETER PALMER · LESLIE PARRISH · STUBBY KAYE · ... · BUDDY HACKETT
HAL WALLIS' PRODUCTION "career"
DEAN MARTIN
ANTHONY FRANCIOSA
SHIRLEY MacLAINE
CAROLYN JONES

HELD OVER! Oakland
Features At 1:34 — 4:12 6:50 — 9:25
THE INN...THE GUESTS...THE SENSATIONS
a Summer Place
FROM WARNER BROS. TECHNICOLOR®
RICHARD EGAN · DOROTHY McGUIRE · SANDRA DEE
ARTHUR KENNEDY · TROY DONAHUE
CONSTANCE FORD · BEULAH BONDI · from the novel by SLOAN WILSON
Added: CARTOON and SPORT REEL
Next: "OPERATION PETTICOAT"

TONIGHT —AND— SUNDAY
PONTIAC DRIVE-IN Theatre
ENJOY OUTDOOR MOVIES IN REAL COMFORT
Warm IN-CAR HEATERS Comfy
FURNISHED AT NO EXTRA COST TO YOU
FIRST DRIVE-IN SHOWING!
IT'S TRUE! IT'S REVEALING! IT'S SENSATIONAL!
"Let every lover be the last" S.—
GREGORY PECK
DEBORAH KERR
JERRY WALD'S PRODUCTION OF
BELOVED INFIDEL
The bitter-sweet love affair of F. Scott Fitzgerald and his Beloved Infidel, Sheilah Graham!
CO-STARRING Eddie Albert
DIRECTED BY HENRY KING
SCREENPLAY BY SY BARTLETT
CinemaScope COLOR by DE LUXE STEREOPHONIC SOUND
— AND —
EDWARD L. ALPERSON presents
HE KILLED MY BROTHER AND PUT HIS DIRTY TRADE MARK ON ME!
I MOBSTER
...the Life of a Gangster!
MILLIONS WILL READ THE BOOK MILLIONS MORE WILL SEE THE PICTURE!
CinemaScope
STEVE COCHRAN · LITA MILAN
Released by TWENTIETH CENTURY-FOX FILM CORPORATION
EXTRA!
Tonight Only—Owl Show
It's the Livin' End of Thrills!
SPEED CRAZY
AN ALLIED ARTISTS PICTURE
Starring BRETT HALSEY · YVONNE LINE · CHARLES WILLCOX
SUNDAY
COME EARLY AND BE HOME EARLY
EARLY BIRD SHOW
OPEN 5:30 . SHOW STARTS 6:00 P.M.

NOW HURON THEATER
HOLD ON TO YOUR HATS!
Here's the Kind of Slightly Shocking FUN, Delightfully Daring ENTERTAINMENT That Comes Along Only Once in a BLUE MOON!
He's 51... pretending he's 41... and trying to act 31- because she's only 21!
Adults ..... 90¢
Children .... 25¢
Add all those figures (and "Baby Doll"'s too!) and you've got
THE MOST HILARIOUS COMEDY-ROMANCE OF THE YEAR!
Clark Gable · Carroll Baker
Lilli Palmer · Lee J. Cobb
in the Pelling-Seaton production
"But Not For Me"
SAT. and SUN. SCHEDULE . . .
NEWS 1:05-3:12-5:19-7:26-9:33
SHORT 1:13-3:20-5:27-7:34-9:41
"BUT NOT FOR ME" 1:22-3:29-5:36-7:43-9:50

NOW! Strand
Open 12:45
FEATURE TODAY 2:30 — 5:20 8:05 — 10:50
SUNDAY 1:30 — 4:25 7:05 — 9:55
Regular Prices
The Convent Novice Who Ran Away Into The World... Living As Gypsy-Singer-Dancer-
...AND BECAUSE OF THE MIRACLE SHE CAME BACK -TO BECOME A NUN!
A Mighty Spectacle... A Cast Of Thousands... Years In The Making!
THE MIRACLE
The MIGHTIEST STORY of FAITH KNOWN TO OUR TIME
Filmed in TECHNIRAMA and Beautiful TECHNICOLOR
CARROLL BAKER · ROGER MOORE · WALTER SLEZAK · VITTORIO GASSMAN · KATINA PAXINOU
Meet ROGER MOORE
EXTRA! FOR YOUR ADDED ENJOYMENT
Walt Disney Presents A Grand Color Tour of
"ROMANTIC PORTUGAL"
PLUS: Color Cartoon Fun "Bird In A Bonnet"
NEXT: 1000 THRILLS - SIGHTS - IN COLORSCOPE!
STEVE REEVES in GOLIATH AND THE BARBARIANS

THE PONTIAC PRESS

SATURDAY, JANUARY 23, 1960 PONTIAC, MICHIGAN, THIRTEEN

background for LIVING

ROCHESTER MEADOWS — The Clarence Gaults moved into this subdivision home last July. Located on Miller street in Rochester Meadows, the property backs up to part of the Parke Davis land. Holtzman-Silverman built the six-room face brick home. Trim is white.

Pontiac Press Photos by Vanderwarp

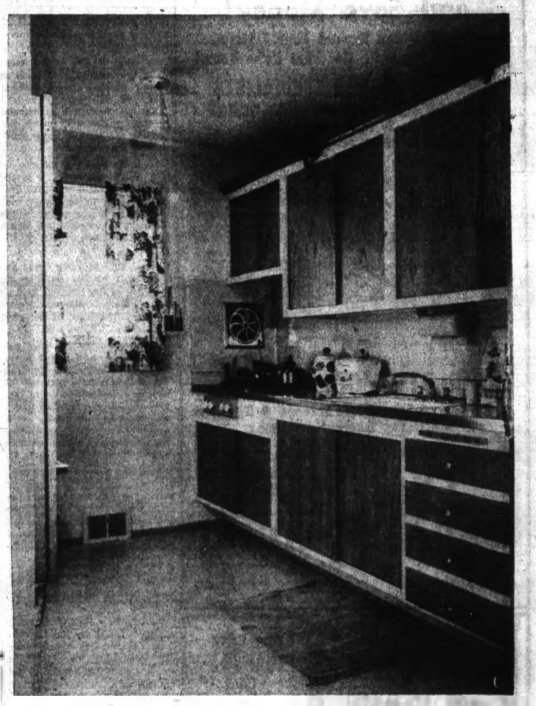

CORRIDOR KITCHEN—Appliances and work surfaces are lined up along one wall of the kitchen. The birch cabinets are attractively framed in white. Counter tops and splash backs are also white. The kitchen curtains have a gay print on them. Mrs. Gault is very happy with this working arrangement in her new home. A door at the left (out of sight) leads to the side entrance and to the full basement.

Your Neighbor's House

Clarence Gaults Live in Rochester Meadows

By JANET ODELL
Pontiac Press Home Editor

When you live in one of the first finished homes in a new subdivision, you must feel a bit like the pioneers of several hundred years ago—a bit lonesome for more people.

While parts of Rochester Meadows subdivision where the Clarence R. Gault family lives are completed and filled with many families, their own street has some unfinished houses. But they're happy they decided to move to this new home. Previously they had lived in Royal Oak and Troy.

Although their 67 foot lot is only 112 feet deep, it backs up to Parke Davis property and gives the Gaults a feeling of living in a rural area. Holtzman-Silverman has built all the homes in Rochester Meadows.

Young Douglas will start school next September. Kerry, the only girl, is nine, while Bob is fourteen.

There are a number of things Mrs. Gault likes about her new house. She likes the way the wall that closes off the front vestibule provides an inside wall for the piano. She likes having two other walls that will take large pieces of furniture.

SEEMS LARGER

The room is light with two large windows on the front and a small one on the side wall. These are all draped in white semisheer material. Walls are white and the textured carpeting beige. These light colors make the room seem larger.

The slipcover on the sofa has a white background with aqua, black, red and gray designs. There is a club chair upholstered in tweedy brown fabric and a lounge chair in beige brocade. Tables and the spinet are blonde wood. Behind the club chair is a pole lamp, painted aqua, with brass fixtures.

In the dining room the floor is flecked tile, browns on white. At the sliding glass doors there are floor length turquoise fiberglas draperies.

Furniture is birch in contemporary design. Under the wide leaved table is an aqua rug. One wall is papered above the dado. The aqua is repeated, along with pink and black on a white background. The glass topped china cabinet is placed on this wall.

Mrs. Gault's kitchen is long and narrow. All utilities but the wall oven are lined up on one side. This oven is cleverly placed in a dead space over the stairs. The wall on that side of the room is in brick paper.

Birch cupboards are set in white frames. Mrs. Gault says she has plenty of storage space. Counter tops and splash backs are white formica flecked with gold.

Gault is putting in a recreation room and a half bath in the large basement. He has already walled off a good-sized storage room. The laundry room will be separate from the play area.

Upstairs the bathroom is yellow and white. The wallpaper has an unusual design of gold and silver beads of grain on a white background. Fixtures are white.

Window and shower curtains are sheer, with a pebble-like texture in the material. The vanity has a storage base of birch and a ceramic counter top.

Kerry's bedroom has the palest of pink walls and a pink shag rug on the floor. The bobnall bedspread is white, as are the curtains and vanity skirt. The curtains have a very feminine print—a little old-fashioned girl holding a cut and flowers—all done in pink and gold. At one side is Kerry's large doll house.

The hall closet has several different features. First of all it has floor-to-ceiling sliding doors so that the top is as accessible as the lower part. One side has no shelves and is used for cleaning tools.

In the boys' room the walls are Philippine mahogany. Bright pennants are lined up on the closet doors. There are quaint old weather vanes, mugs and roosters on the curtains.

The boys have brown spreads on their twin beds. For their clothes they have a double chest of drawers painted laden green. Their desk is blonde.

The master bedroom has white walls. Curtains are off-white with blue and turquoise designs. There are blue and turquoise throw pillows on the white spread. Scatter rugs are blue.

The exterior of this new little home is red brick with white trim. The Gaults moved in last July. We forgot to mention that Buttons, the dog, also lives here.

Free Booklet Tells of History of Blue

Thousands of years ago, before King Solomon built his temple, blue was a popular color. Since that time, it has been in demand all over the world. For an interesting walk through history, accompanied by the numerous variations of the color blue, send your name, address and request for the free booklet, SING OF THE BLUES, to the National Paint, Varnish and Lacquer Association, 1500 Rhode Island Avenue, N. W., Washington 5, D. C.

Keep Moisture Out

To avoid damage from moisture, tightly seal the spaces between windows and walls. Periodically check these areas and replace the putty when necessary. It will save the expense of extensive repair work.

Questions and Answers

QUESTION: Every now and then our kitchen sink gets clogged up, then after a while the water goes down slowly and it's all right for a few weeks. Is any special skill needed to remove the clean-out plug at the bottom of the trap elbow? I am fairly certain that's where the clogging is taking place.

ANSWER: It's all right to remove the clean-out plug. But be sure you put a pail or other container beneath it before the plug is unscrewed, otherwise the water and debris in the pipe will run onto the floor. After the plug is off, poke around in the elbow to dislodge any grease or other matter that may be there.

Before putting back the plug, see whether the washer on it needs replacing. When the plug is tightly in place, turn on the hot water and allow it to run for 10 or 15 minutes.

Orchard Often Source of Early Furniture Wood

Early European cabinetmakers often went out to the orchard for their wood when some one ordered a new piece of furniture. Thus many pieces that survived on the continent to become household treasures or museum pieces are "fruitwood."

Today "fruitwood" usually means cherry, and sometimes apple or pear. A "fruitwood finish" is a warm light brown color, often seen on French Provincial furniture.

SMALL SCALE — The Gaults chose small scale furniture for their living room. At the extreme right you can see a part of the spinet piano and just a bit of the brown club chair. Draperies and walls are the same color and the light beige rug adds to the feeling of spaciousness. Mrs. Gault is shown here with the youngest of her three children. Douglas is four. Facing west, this room gets lots of sunshine in the late afternoon.

CONTEMPORARY STYLE — Furniture in the small dining-room is birch in a contemporary style. The table has wide drop leaves. Chairs are comfortable and sturdy. The china cabinet has a glass-fronted top section. One wall of this room is papered. The floor is tiled in a brown and white flecked pattern. The rug is aqua. At the extreme right is the wall oven set in over the basement stairs. This wall has brick wallpaper on it.

FOR ANY MODERNIZATION WORK, CALL
• Additions • Remodeling FE 5-8405 • Garages • Siding
AMBASSADOR INSULATION CO.
2110 Dixie Hwy. at Telegraph Pontiac

DON'T MOVE!
GO UP! UP! UP!
and Save Money!
New You Can Expand Your 1-Story Attic-Less House . . . Get That Extra Room!
WE ARE DORMER SPECIALISTS
SEE OUR PATENTED DORMER DESIGN
Especially for 1-Story Houses
IT PAYS TO EXPAND

No Money Down — 60 Months to Pay
COMPLETE MODERNIZATION
• Garages • Storms and Screens • Kitchens
• Attics • Recreation Rooms
Open Sundays 11 A. M. to 6 P. M.
FE 3-7900
DARA BUILDING
(Licensed Bilder)
919 Joslyn Pontiac

MODERNIZE and REPAIR
NOW! AT LOW D & M PRICES!

SAVINGS!
A MODERN ATTIC SAVES YOU MONEY

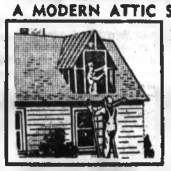

A modern, well-insulated attic will actually save you money on heating bills, as well as increasing the market value of your home while it adds greatly to convenience and livability. Call D&M for estimates.
NO MONEY DOWN
$14.95 PER MONTH
Add Beauty to Your Bath
D&M's designers will create a beautiful bathroom for you with the newest fixtures in your choice of white or colors.
NO MONEY DOWN
$14.95 PER MONTH

MODERNIZE NOW!
D & M Does it All
• Dens • Recreation Rooms
• Partitions • Plastering
• Painting and Decorating
• Insulation • Rotwells
• Violations Corrected • Piers
• Cement and Electrical Work
D&M is a Registered, Licensed Builder. Weather No Obstacle

Rumpus Rooms
Add a popular rumpus or recreation room to your home for family fun and enjoyment. You'll get a quality job from D&M, at a budget price!
NO MONEY DOWN
$14.95 PER MONTH
A Sparkling New Kitchen
A brand-new kitchen with convenient cabinets, wall and floor tile, breakfast nook and sink will add years of enjoyment to your home. Do it now!
NO MONEY DOWN
$14.95 PER MONTH

FREE ESTIMATES — No Payments 'til April
D & M Building Service
2002 E. Walton Blvd. Corner Opdyke
FE 2-7004 Eves. & Sunday OR 3-2276

Housing Talks Open Jan. 25

Representative Albert Rains (D-Ala), announced that public hearings will begin on Jan. 25 in Washington on his "Emergency Home Ownership Bill." Rains is chairman of the Subcommittee on Housing of the House Banking and Currency Committee.

* * *

The Rains bill seeks to prevent a further decline in home building by providing a $1 billion fund to purchase FHA and GI loans on lower priced housing. Other provisions would lower financing costs to the home buyer to offset what Rains describes as "the seemingly endless upward spiral in interest rates."

A novel feature of the week-long hearing will be a panel of home builders from different parts of the country who will give the committee a firsthand account of how tight money conditions are hurting home building in their areas.

"It is my hope that the give and take discussion and the expert knowledge we will hear from these gentlemen from the grass roots will help the subcommittee to draw up realistic and effective legislation," Rains said.

* * *

"The subcommittee will also hear from Martin Bartling, the President of the National Assn. of Home Builders, who will present the legislative views of that great organization," Rains said.

Representatives of labor unions will also be featured at the hearing. "They will undoubtedly tell us how vital a high rate of housing construction is to employment in the building trades and the many industries which supply the materials, appliances, and furnishings which go into a new home," Rains said.

Chairman Rains said he expects the subcommittee to report his bill to the full Banking and Currency Committee at the conclusion of the hearing. The only Michigan legislator on the subcommittee is the Honorable Martha W. Griffiths.

Avoid Making Mistakes in Painting New Plaster

Painting New Plaster, a booklet prepared jointly by the Finishing Lime Assn. of Ohio, the Painting and Decorating Contractors of America and the National Paint, Varnish and Lacquer Assn., contains valuable information about properly preparing and painting new plaster.

For a free copy of this useful booklet, send your name, address and request to the Association, 1500 Rhode Island Ave., N. W., Washington 5, D.C.

Ornamental Iron

Don't let icy steps cause your family to take a nasty fall . . . protect them with Ornamental Iron Railings.
CONCRETE STEPS
No Sections to Be Forced Apart by Frost or Settling
CONCRETE STEP CO.
6497 Highland Road
OR 3-7715

HOMES FOR AMERICANS

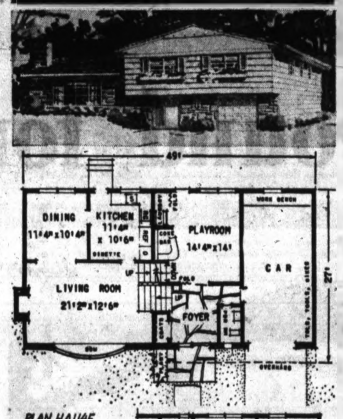

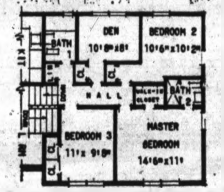

SMART SPLIT — This well-planned split level has eight rooms, 2½ baths and attached garage. A flagstone foyer entrance and step-up into the living room add a touch of elegance. The plan has 1,280 square feet on living and bedroom levels. The plan is HA114F, by Architect Alan Wood Fraser, Room 75, 117 W. 18 St., New York 36, N. Y.

Builders Show Forecasts More Efficiency in Home

CHICAGO (UPI)—Homes will be equipped for greater efficiency in 1960, judging from the exhibits at the 16th annual convention and exposition of The National Association of Home Builders.

The 800 exhibits shown by more than 400 leading manufacturers featured products and building materials to make the kitchen, bathroom, living room and even the garage more efficient. These were some of them:

For the kitchen . . .

A "cuisine centre" composed of stainless steel sink with power blender, food mixer, knife sharpener, cutting board and vegetable basket all built-in.

Automatic control panels with electric clocks for use of up to six appliances at a single location.

Cabinets surfaced inside and out with plastic laminates for easier cleaning.

Ventilating hoods for ranges to remove stale air, smoke and odors.

For the bathroom . . .

Glazed tile, mounted on paper-thin sheets which permit the placing of 12 tiles at a time.

Modern wall vanities in decorator colors with built-in electric outlets and plenty of space for the whole family's toiletries on three long shelves behind the sliding doors.

Central vents for removing stale air from kitchen and bathroom simultaneously.

For the living room . . .

A combination built-in stereo and intercom set that allows music to be beamed to any room in the house and can also be used for door answering or room-to-room conversation.

Finishing and decorator ideas by numerous manufacturers for transforming the double garage into extra family living space at costs far below equivalent extra-rooms construction.

Economy-priced newly compact gas-fired furnaces which can be adapted to central cooling.

Trussed rafters that eliminate the need for nails.

Quartzone tube electric heaters designed to warm patio, swimming pool, barbecue and other outside areas.

Electric snow melting units for residential use, imbedded in cement walks and driveways.

Formica-panelled folding door.

Predicts 'Fern Green' 1960 Home Color

Color forecast: The outstanding color for your home in 1960 will be "Fern Green," says Home Furnishings and Decorating Editor, Robert W. Houseman, in the January issue of The American Home magazine.

"Fern Green" is not just a single green but all the tints and values that are found in the many varieties of ferns. You may find it under many names — bitter green, dill, bright olive, avocado. Whatever these shades are called, they have one thing in common-sunlight under green — cool, but slightly luminous. The new color is everywhere — kitchen cabinets, lamps, furniture, glassware, fabrics, and wallpapers.

"These fresh, springtime greens can be a new inspiration for your decorating," says Houseman. "Start by using them as accents — small pillows, seat covers, vases — to brighten rooms with a gold, yellow, beige, or white scheme. They will bring a glowing light to a tired setting.

"If you like what they do, try them in bigger splashes — an upholstered chair, painted chest, or large lamp. If green is your favorite color, here's your chance to go all out. And remember, use it with plenty of white!"

Color is increasingly a factor in the choice of bathroom and powder room fixtures. A recent national survey indicted that pink is the undisputed leader in popularity.

THE MARK '59
Beautiful California Contemporary
Design by Schols

Four Variations $22,500 to $26,500 plus lot
OPEN SAT. 2 TO 5
SUN. 1 TO 5

Built by: BERSCHE CONSTRUCTION CO.
Sales by: O'NEIL REALTY FEderal 3-7103

Red Is Good for Kitchen Accenting

With the strong trend toward red in color styling this fall, it is highly probable you're planning some changes in your kitchen decor.

Actually, there are a variety of ways—many of them simple and inexpensive—to introduce red to your kitchen. However, because red is such a bold, full-bodied color, it must be used with discretion.

You might use red paint on the pegboard wall which displays your kitchen utensils, Tangerine red cafe curtains will do much to breathe new life into the kitchen area. And pot holders or wall plaques, too, can be used to bring red into the room.

Don't overlook your cabinet and shelf linings, either. Here you have a wonderful opportunity to mesh your color selections because the newest coverings are available in such a wide variety of colors, prints and patterns.

Shelf and drawer linings, for example, feature a Carnation Red, a Red Check and a Red Linen. For a subdued effect, should your reds be dominant elsewhere in the kitchen, you can select from Candy Pink or Pink Gold.

These patterns are available in shelf lining, drawer lining and adhesive decorative coverings.

Gulls Doomed by Pitched Roof

ISLAND PARK, N. Y. — Long Island's dive-bombing sea gulls don't know it yet, but it looks like they've lost the battle of the flat roof in this oceanside community.

Mr. and Mrs. Jerry Martin are considering having a new pitched roof erected over their contemporary flat-roofed home to foil the hordes of gulls that have been bombarding the house with fresh clams day and night for nearly a year.

The new pitched roof would solve the problem because the falling clams will glance harmlessly off to the ground.

The Martins' troubles are the result of the fact that their house is the only one with a flat roof in the entire 800-house community. The flat, hard roof was an ideal surface for the clam-dropping because the impact cracked open the shell, exposing the succulent meat to the hungry gulls.

For months the clatter of clams and the clamor of the excited gulls kept the Martins awake at night and on edge during the day. Even their German Shepherd pup, Max, suffered. When he barked at the airborne invaders, they disdainfully shelled him with clams, driving him yelping for cover.

Besides getting rid of the gulls, the Martins would enjoy these other benefits of their new pitched roof:

1. More living space. Mrs. Martin would use the new space for a study for her husband.

2. More ventilation. An air space under a pitched roof permits air to circulate through louvers in the gable ends. This keeps the attic area cooler and lets harmful moisture out.

3. New exterior beauty. A pitched roof can have asphalt shingles in one of many colors available.

4. Wide overhang. This shades the windows from hot summer sun and protects them from rain and dirt.

If you are installing panelling in your basement, it's wise to prime the backs and edges of the panels so that moisture can't get in and cause the wood to warp.

More Comfort From New Foam

You may not sink any deeper into the cushions of your new upholstered furniture, but you'll soon be sitting in new, longlasting comfort. Thanks to America's research industry and the ingenuity of a progress-conscious furniture manufacturer, flexible polyurethane foam will soon be replacing cotton batting, rubberized horsehair and many other upholstery fillers fillers.

The relatively new flexible foam material offers many extra advantages both to the comfort-lover and to the economy minded.

While similar to latex foam rubber in many respects, polyurethane is lighter in weight and lower in cost. Its support effect is resilient rather than resistant. Its uniform cellular structure allows free air circulation and equal support over its entire surface.

In addition, it can be directly molded into contour shapes and easily cut, tufted, quilted or worked into either the popular new slim furniture styles or the traditional deeply upholstered pieces.

The use of flexible polyurethane in upholstered furniture was pioneered by Robert V. Mathison at the Crest, Incorporated plant in Asheville, N. C. The first polyurethane foam-filled pieces moved slowly from this small factory in mid-1956. Initially, there were many problems inherent in perfecting the application of the radically new material to furniture. In fact, at that time many larger furniture manufacturers had tried and rejected polyurethane.

Mathison recognized the potential of the inexpensive, lightweight, durable foam and applied for a patent on his application of it.

No More Sticky Drawers

An end to sticking dresser drawers, uneven, warped surfaces and swollen cabinet doors is within sight, says Kroehler Manufacturing Co., Naperville, Ill., as a result of a completely new basic furniture construction material called "cultured wood." It is composed of wood which has been structurally changed through chemical rearrangement of the molecules, the firm says. The result, says Kroehler, is furniture which will not swell on rainy or humid days and will not shrink under dry, overheated conditions.

NOW IS THE TIME to finish that attic or recreation room. Don't wait for Higher Prices.
• Remodeling • Repairing
• New Additions • Garages
Neldrick Bldg. Service
FE 4-4909—FHA Terms
65 Court Drive—Pontiac

Factory Authorized SALES and SERVICE
PERMUTIT
Water Softeners
Get Our Price Before You Buy
NATIONAL WATER CONDITIONING SERVICE
Dog Exclusive Franchise Dealer
OR 3-1246

Gas and Oil Burners
Sales and Service
MOERY'S
OIL BURNER
FE 2-4970

See Our Breath-Taking
HILLTOP HOME
in the City of Rochester with all city conveniences.
Holtzman & Silverman

ELECTRIC HEAT
RAGLIN ELECTRIC
EM 2-6324 MU 4-8223
HEATING & INSULATION CONTRACTOR

GAS • Lower Cost • Quicker Heating
Automatic • Trouble Free • No Waiting
No more hoarding hot water when you install a CHAMPION. It heats with gas—the surer, quicker, lower cost way to keep water piping hot. It's automatic—needs no attention; water is always at the temperature you want. Recuperator Trimatic holds exact temperature from 40° to 180°; shuts off burner if pilot goes out.
FHA Terms Available
EAMES & BROWN
55 E. Pike FE 3-7195

Pontiac Electric Supply Co.
Electrical Distributors for
• Wiring Supplies • Light Fixtures • Motor Controls
FE 2-9279
HOURS 8 TO 5 P. M. MONDAY THRU SATURDAY

3432 W. Huron at Elizabeth Lake Rd., Pontiac

WOW!
$00 DOWN
Mortgage Costs Only
THE CARPET QUEEN
• Every Room Fully Carpeted
• See the 240 Sq. Ft. Queen Kitchen
• 3 Big Bedrooms
• Gas Heat

DAY BUILDING CO. FE 4-7744 Model Open Daily 10-8

The mink is a member of the weasel family.

IT'S PLAIN Horse Sense

to Do Business With an Experienced Builder

Specializing in:
- Commercial Bldgs.
- Concrete Work
- Porch Enclosures
- Roofing
- Siding
- Bathrooms
- Garages
- Breezeways
- Additions
- Attic Remodeling
- Recreation Rooms
- Kitchen Remodeling

Open Daily 9 to 5

Bob's Building Service, Inc.

"At the Sign of the Flashing Light"

Up to 7 Years Financings

207 W. Montcalm Street FE 4-9544

Clean Paint Brushes Have Longer Life

To insure a longer life for your paint brush, clean it immediately after use. Use turpentine or mineral spirits to remove oil-base paints, enamels and varnish. Soap and water will remove latex and water-mixed paints. Alcohol will remove shellac.

* * *

After cleaning, let the brush dry thoroughly—either by laying it flat or suspending it from its handle. Then wrap the brush in heavy paper and store in a cool, dry place.

Preserve and protect your parchment lampshades with a thin coat of clear shellac. Any dirt and spots can be quickly wiped away and the shades will last much longer.

FABULOUS Tappan "400"

The newest idea in built-in design ovens. Can be installed at any height to fit your kitchen. Has twin power venting to remove all odors. 4-burner element can be easily lifted out for cleaning right in your dishpan. Automatically timed outlets.

BUILT-IN ROTISSERIE

Chrome fined banquet size with built-in rotisserie. Available in either 30" or 40", Width 21½", Height 11½", Depth 15½".

Call Today OR 3-5043

CARL SHELL and SONS

4994 Dixie Hwy.

Open Friday 'til 9 P.M.

FRED W. MOOTE, Inc.

Electrical Contractor

- INDUSTRIAL
- COMMERCIAL

Over 25 Years in Pontiac
State and City Licensed

845 W. Huron St.

FE 2-3924 — FE 2-4008

Area Builder Receives Three National Awards

JOSEPH J. SLAVIK

Joseph J. Slavik, president of Slavik Realty and Slavik Builder Company of Detroit and secretary-treasurer of Carlo Construction Company of Pontiac, received three awards at the recent meeting of the National Association of Home Builders in Chicago.

The first award from Hotpoint was given to the Realty Company for their merchandising program of 1959. Look magazine presented Slavik with a distinguished merit award for the outstanding merchandising of new houses for the same period of time; this award went to Slavik Builders Company.

In addition, Slavik was named to the House and Home 100-member panel of top U. S. builders. This panel participates in a program designed to help develop and exhibit new standards of quality in America's housing.

Slavik Builders have erected homes in Lotus Lake Estates; and Carlo Construction company on Waterford Hill.

Plan for Future in Carport

If you can only afford a small house but are planning for a big family, a carport may be a good idea, Home specialists at Allied Chemical's Barrett Division point out that the carport can later be converted into one or two rooms by the home handyman or a local contractor using fiberboard finishing materials.

Plumber's Art Goes Far Back

Unique responsibilities have long been a part of the burden carried by anyone involved in the installation of pipe and pipe controls.

England's Elizabeth I, back in William Shakespeare's day, granted the first charter of record to the Worshipful Order of Plumbers, along with a dictum that any Worshipful Plumber who wilfully ignored "ye codes" was liable to a hefty fine and a sound thrashing.

Many centuries prior, Romans had put their best engineering brains to work on plumbing problems, says the Plumbing-Heating-Cooling Information Bureau.

Keen on cleanliness, they constructed elaborately engineered baths and aquaducts. Interested in sanitation, they built the Cloaca Maxima, a king size liquid waste tunnel comparable in diameter to some used in smaller cities today.

The Babylonians, Egyptians, Cretans and Greeks all understood the art of piping water to where they wanted to use it. Thus throughout history, pipefitting skills and economic progress are closely linked, the bureau points out.

Today the mechanical contractor and the plumbing contractor must have knowledge and experience in many fields. They use seasoned, highly skilled, rigidly schooled tradesmen—plumbing and pipefitting specialists and certified welders.

Pipefitters and plumbers both serve five-year apprenticeship periods. They spend approximately 1,000 hours in classrooms plus 9,000 hours in one-the-job training before they can attain a journeyman's rating. They have to pass written as well as manual examinations before they can qualify.

Custom Made Brush

To paint those hard-to-get-at places behind radiators, heavy appliances and the like, use a small square of ¾-inch sponge tacked to the end of a pole or yardstick. Use small nails to hold the sponge on the stick, and sink them well into the sponge.

The MARK Imperial '600'

in Waterford's Most Exclusive Subdivision

PLEASANT LAKE WOODS

HOMES BY WEINBERGER

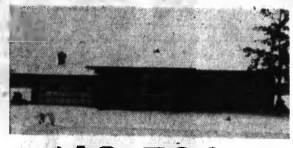

from $18,500 Plus Lot, Excluding Family Room

UP TO $58,000

YEAR-'ROUND LAKE LIVING. LAKE PRIVILEGES. INSIDE LOTS. BLACK-TOP ROADS WITH CURBS —COMMUNITY WELL.

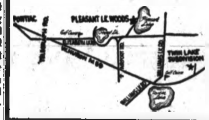

WATCH CHANNEL 4 AT 12:30—SUNDAY FOR PROGRAM ABOUT THIS HOUSE

- 9 Room Ranch Home
- Split Rock Brick Veneer
- Large Family Room with Parque Floor and Paneling
- All Formica Faced Kitch. Cabinets
- 3 Large Bedrooms—1½ Baths
- Exclusive Powder Room Feature
- 2½ Car Finished Garage
- Basements—Finished Tile Floor—Walls Painted—Your Choice Colors
- Walk-in Pantry

Woodmont Building Co.

92 Edgelake Dr. FE 8-3073

Modernize Your Home for Real Winter Comfort WITH TORIDHEET AUTOMATIC HEATING

Quality Workmanship
Quality Materials

At Reasonable Prices

For a Free Estimate Call:

AUTOMATIC HEATING CO.

5,000 Successful Installations in Pontiac Area.

17 Orchard Lake Ave.

FE 2-9124

WATKINS HILLS Subdivision

Beautiful Watkins Hills

ASK FOR PLAN #5906

- Aluminum Sealed Glass Windows
- Paved Streets
- Full Blanket Insulation
- Over 1,200 Square Feet
- City Water, Gas Heat

Model Open 12-8 DAILY and SUNDAY

Call for Appointment

OR 3-8021

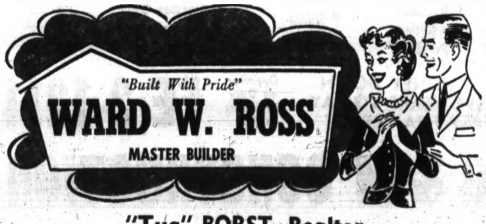

"Tug" BORST, Realtor

1900 Square Feet

LE CHATEAU . . .

a miraculous achievement of American might and ingenuity. Offers 1920 sq. ft. living area with 3, 4, or 5 bedrooms.

A fantastic 1920 sq. ft. of living area for only

$14,990

AS LOW AS $440 DOWN

30 YEAR FHA TERMS

IN SUB. No. 2, $15,990 IN SUB. No. 3

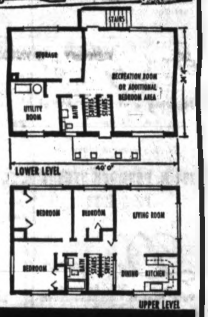

FABULOUS, FABULOUS FEATURES

3, 4 or 5 master-sized Bedrooms. 1½ Baths. Huge 520 sq. ft. Tiled Recreation Area. 187 sq. ft. Storage Area. 16' Farm Style Kitchen with ample dining area. 15'x15' Living Room. Face Brick Front. Picture Windows in every room. Full Insulation. 75'x120' Estate-Size Lot. Reserved Beach on beautiful Lotus Lake. Paved Streets. Storm Sewers. Sidewalks. Paved Drive. Gas Heat. Carpeting.

MAGNIFICENT, MAGNIFICENT LOCATION

Schools, Churches, Shopping are all located nearby this charming community, AND all residents enjoy a reserved beach on beautiful Lotus Lake. Le Chateau is located within Lotus Lake Estates.

For exact location see salesman at Main Sales Office, 6214 Williams Lake Rd., 2 blocks west of Airport Rd. Models Open Daily from 1 to 9 p. m.

Water skiing, one of the everyday summer sports you and your family can enjoy in this water wonderland.

YEAR 'ROUND FUN FOR EVERYONE

Main Model and Sales Office at 6214 Williams Lake Rd., 2 Blocks West of Airport Rd. Phone OR 3-0001, Open Daily, 1 to 9 P. M.

The FABULOUS SPACE QUEEN

Also Available in Lotus Lake Estates

Featuring:
- Over 1,000 Square Feet
- 3 Bedrooms
- 2 Car Garage
- Huge Farm Style Family Kitchen

$290 Down

Priced at Only $13,990

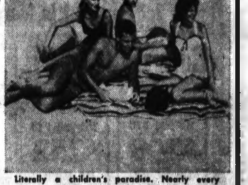

Literally a children's paradise. Nearly every summer and winter sport is at your doorstep to help develop sound bodies and healthy minds.

Fishing, anyone? This is another way you can while away a lazy evening in Lotus Lake Estates . . . AND the BIG ones are here, too.

Built by: CARLO CONSTRUCTION CO.

Sales by: SLAVIK realty, inc.

10450 W. Nine Mile Road Oak Park 37, Michigan JO 6-9834

SEE US FIRST
for Land Contracts—Real Estate—Insurance—Mortgages
• Trust Funds
DAWSON & BUTTERFIELD
R. J. Dawson, Jean Butterfield
115 N. Saginaw St.
Phone FE 2-4158 — Pontiac

WHEN YOU HEAT—
Gas
you're really living! The best in modern fuels deserves the best in modern equipment. Play safe. Be sure.
ACCEPT NOTHING BUT
Janitrol
HEATING EQUIPMENT
THERE'S NOTHING FINER BUILT!
Otto A. Trzos
3101 Orchard Lake Rd.
Keego Harbor
Eves. and Sun. FE 2-0278
Call MA 6-8347

FOR CLEAN, QUIET DEPENDABLE
Gas Heat!
OFFICIALLY APPROVED
The Dowagiac Arrow carries the seal of Approval of the American Gas Association.
The DOWAGIAC "Arrow" GAS FURNACE
The Dowagiac "Arrow" Gas Furnace heats, circulates, humidifies and filters the air—there's nothing finer under the sun! Engineered for economy, built for years of service! Quiet, always dependable—no noisy moving parts. A complete, compact unit, finished in beautiful blue baked-on Hammerloid enamel, it's ideal for your modern basement or recreation room.
BRYAN FRENCH
Heating and Sheet Metal Contractor
Serving Pontiac Since 1925
351 N. PADDOCK STREET
FE 5-6973
Dowagiac
Steel Furnaces
Water Heaters • Air Conditioners

See Tomorrow's Family Room

The family "fallout" shelter becomes the all-purpose room of the house when the American Institute of Decorators in cooperation with the United States Office of Civil and Defense Mobilization presents "The Family Room of Tomorrow" in the lobby of the Merchandise Mart in Chicago, January 2nd through January 22nd, 1960.

Adhering to all O. C. D. M. specifications, Marc T. Nielsen, Past National President and Fellow of the American Institute of Decorators, has designed the interior of a family "fallout" shelter as a Game Room and Guest Room which also accommodates a family of from four to six persons during an emergency.

Through careful utilization of space, Mr. Nielsen has provided in the 8'6"x12' area sleeping equipment for five persons, a lavatory, a sink with a forty gallon water storage capacity, food for a two-week emergency period, cooking facilities, storage area for clothing, games, first aid supplies, reading matter, a transistor television set, a Coastrad radio and other essentials. A bicycle serves the dual-purpose of acting as an exerciser and at the same time ventilating the room.

The life size model "fallout" structure is cut away to show construction details, such as concrete blocks, ceiling joists, etc. A subdued color scheme of greys, browns, beiges and sky blue makes a soothing background and creates an illusion of space in the overall design.

The "Family Room of Tomorrow" exhibit will tour the country after its initial appearance at the Merchandise Mart.

BRUBER
Fully Automatic WATER SOFTENER
Automatically
• SOFTENS
• REGENERATES ITSELF
• RETURNS TO SERVICE
"SOFT" LIFETIME GUARANTEE
10 YEAR WARRANTY
See This Amazing Softener Today at
H. H. STANTON
Heating & Plumbing Contractor
103 State FE 5-1683

LAKEWOOD VILLAGE
Home Sites
EM 3-0085 or MU 4-8825

Pontiac Press Photo

LE CHATEAU — This new seven-room model on Percy King street in Lotus Lake estates is now open daily. The exterior is siding with a face brick front. Lots average 75 by 120 feet. The upper right windows are in the 16-foot kitchen. The living room is at the rear. Black topped streets, sidewalks, paved drives and storm sewers are already in the subdivision. This house sells for $14,990 in sub 2, with $440 down, or $15,990 in sub 3. Carlo Construction Company did the building.

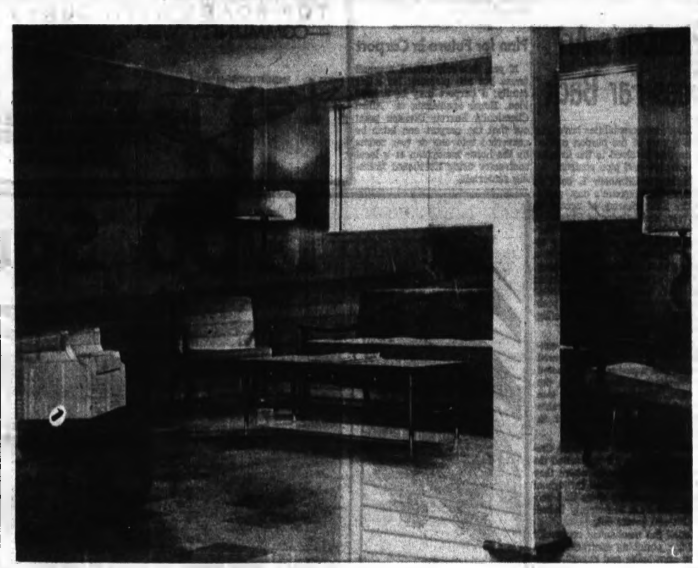

ON THE LOWER LEVEL — This is the recreation room in Le Chateau, the new model recently opened in Lotus Lake Estates by Slavik Realty Company. Five hundred and twenty feet of this lower level are tiled. There is also a half bath, a utility room and another room that can be a den or extra bedroom. The walls down here are wood-grained fiber board. The model is open daily from 1 to 9. Directions for finding the model may be had at the sales office on Williams Lake road, 2 blocks west of Airport road.

Natural Wood Liked Best for Cabinets

Beautiful finishes, which import a "fine furniture look," are one of the features which have made factory-produced wood kitchen cabinets the predominant choice of American home owners, kitchen specialists report.

Cabinets engineered in factories, they point out, are made from selected kiln-dried wood. When the cabinets are completely assembled and finished at the factory the finest of professional materials and techniques are employed to provide lasting beauty. Cabinets which are delivered unfinished and semi-assembled are carefully sanded and prepared for finishing at the time of installation.

Most home owners, according to a survey of manufacturers, perfer cabinets finished in natural tones to bring out the wood's beauty of grain and pattern. About one in ten purchasers, however, specifies enamel finishes. They are available in a wide range of decorator colors.

Practically every wood used in the manufacture of quality furniture also will be found in kitchen cabinets.

Second Year Begins at Kitchen Center

CHICAGO, Ill. — A completely new Trend Setting Kitchens Center, as a source of new kitchen planning ideas, opens its second year of service to kitchen planners at 1137 Merchandise Mart.

There are five complete kitchen idea centers, each different and each full of new, helpful ideas and designs. Cabinets, built-in appliances and accessories, from lighting fixtures to floor coverings, are shown.

The Center is designed as a service and idea source for kitchen designers, architects, builders, home economists and the public. It is an important stop on educational tours sponsored by the Merchandise Mart and the Electric Institute.

In addition to conducted tours, the public is invited to attend a daily showing at 3 p. m. of a film entitled "How to Plan a Trend Setting Kitchen." The Center is also a source of names of qualified "Trend Setting Kitchens Planning Center" dealers who can provide complete kitchen planning service.

A free Kitchen Planning Source File and information on where to find the appliances, cabinets, materials and accessories in the display kitchens is available at the Center . . . or, write: Director of Information, Trend Setting Kitchens Center, 1137 Merchandise Mart, Chicago 54, Illinois.

Multiply by Seven

To find out how much paint you need for a radiator, multiply the front area by seven to get the total number of square feet to be painted. Then divide this figure into the number of square feet a gallon of your chosen paint will cover. This will give you the fraction of a gallon you'll need.

Trowel Works Better

When taping joints in drywall construction the finish coats of cement will come out smoother if the job is done with a plasterer's steel finishing trowel instead of a wide putty knife. The trowel covers a wider area and permits easier "feathering" of the joints.

Have You Seen the New
BRADLEY HOME
(Sec Bakewell off Perry)
$11,900 with $290 FHA
EARL E. JAMES, REALTOR
FE 5-7161 EM 3-8311

FHA TERMS
ELECTRICAL WIRING FINANCED
Many homes are finding themselves affiliated with growing pains in our modern age through the acquisition of many new appliances. Ancient wiring methods have not been able to cope with our modern trend, resulting in many homes being confronted with overload problems on their wiring system. For safety's sake corrections should be made by reliable people. Funds and terms are now available for this work.
SCHULTZ ELECTRICAL SERVICE
Authorized Agents FE 2-0061

We'll keep you twice as sure of dependable heat with
CERTIFIED COMFORT SHELL HEATING OIL
H. H. SMITH OIL CO.
FE 2-8343 590 S. Paddock

FOR BETTER LIVING!
ADD A ROOM
Let us help you with your growing family probems. We'll design and plan your extra space for you, at no extra cost. No Money Down and up to 7 years to pay on FHA Terms.
OAK-WOOD
Building & Materials Co.
FE 3-7925 24 HOUR ANSWERING SERVICE 1006 Joslyn

YOUR KEY TO BIGGER SAVINGS
WHOLESALE to All
No Money Down—5 Yrs. to Pay!
1st Payment in March!
Both GAS and OIL
GAS 105,000 BTU $208 NO MONEY DOWN
OIL 105,000 BTU $252 NO MONEY DOWN
MORE SUN is guaranteed by Good Housekeeping! 47 Years Old
THESE FAMOUS BRANDS
GENERAL ELECTRIC, COLEMAN, ARMSTRONG, MOR-SUN, MONOGRAM
CALL US
When You Get Your Gas Permit
GOODWILL Automatic Heating
3401 West Huron FE 8-0484

Save! HEADQUARTERS FOR
BUILDING MATERIALS
• Insulation
• Roofing
• Siding
• Paints
• Mortar
• Cement
• Windows (Wood and Metal)
• Storm Windows
• Brick
• Lumber
• Plywood
• Ceiling Tile
• Sewer Pipe
• Doors
• Power Tools
• Interior Paneling
• Hardware
• Garages
Whether its either one nail or materials for a whole house, Benson has it. No matter if your building a broom closet or a castle, stop and save at Benson's. Established in 1920 and still top in service, quality of products. Free consultation and estimates.
Benson's will also recommend Builders and assistance in FHA TERMS.
M. A. BENSON CO. INC.
LUMBER • Builders SUPPLIES • FUEL
549 N. SAGINAW ST. Pontiac 10, Mich. Tel FE 4-2521

BUILD THAT ADDITION THIS YEAR!
G & M Will Show You...
how to give your home that refreshing change of scenery you've been looking for. Now is the time to act and we at GGM can show you some plans and ideas that will change your home into a showplace to be proud of.
We Specialize in . . .
• Attics • Kitchens • Additions • Porches
• Roofing • Siding • Rec. Rooms
• Aluminum & Asbestos Siding • Aluminum Doors & Windows
NO MONEY DOWN FIVE YEARS TO PAY EASY FHA TERMS
Operator on Duty 24 Hours a Day
FE 2-1211
G & M CONSTRUCTION
2260 DIXIE HWY., North of Telegraph

THE LADY AND THE GIANT

By Clarence Budington Kelland

© 1959 by Clarence Budington Kelland © 1959 by The Curtis Publishing Company Distributed by NEA Service

THE STORY: A medicine show has arrived in Syracuse, announcing the sensational developments recently. Among the latter was the discovery of the Cardiff Giant, the arrival of beautiful, mysterious and rich Madam Clarie Janeway, and the murdered body of an unknown man found in the Applegate barn.

XII

Maybe unusual good fortune was ours on our first adventure among these folks. Moored to the spikes was an 80-foot canal boat embellished by a wide red stripe around its belly.

Its name was Lizzie Ann, and lounging near its stern were two people — an enormous, broad-shouldered man with a spreading, golden beard, and a tiny, neat figure of a woman in calico, with cameo-like features and the reddest hair I ever have seen.

I had no desire to go onto their boat, but the decision was taken from me. The little woman removed the pipe from her mouth and squinted at us and said, in as soft and musical a voice as ever came to my ears, "Good day to you, meppet."

"Good day, ma'am," Lossie said politely, and I snatched off my cap.

"P'lite," said the big man to the little woman.

"As all git out," said the woman. . . . "You like ginger cookies, you two?"

"Very much indeed," Lossie answered.

* * *

"Then come aboard," the woman said. . . . "Zacharias, you fetch up a plate of them gingers and couple glasses of milk. . . . What's your name moppet?"

"Lossie Fox."

"And yourn, bub?"

"Orrin Applegate."

"Dew tell! We've carried salt west fur your paw."

* * *

The yellow-haired giant returned with a plate piled high with ginger cookies and two mugs of milk.

"Mine was named Lizzie Ann," the woman said. "She took sick 'n died."

"Boat's named fur her," Zacharias explained.

'IT COMFORTS ME'

"I calc'late," said the woman to Lossie, "I'll call ye Lizzie Ann. It kind of comforts me to purtend for a spell."

"That will be nice," Lossie said through a mouthful of cooky. "And what may we call you ma'am?"

"I'd be gratified if you'd call me maw," the woman said. "But the name they call me by length and breadth of the canawl is Zach Wheelright's woman."

We went home, but it did not seem advisable to tell our parents about where we had been or what we had talked about.

We heard, I'm afraid, much talk that was not fit for Lossie's ears —or for mine, for that matter. But it didn't seem wicked to us because, probably, it wasn't spoken with wicked intent by the canawlers, but was just the way they talked.

* * *

We went out to get my lunch and strolled down toward the basin and there, just pulling in, was the Lizzie Ann. I hurried home and around to the side of Lossie's house and whistled our urgent whistle. She stuck her head out of her bedroom window, and I beckoned and said, "They're tied up in the basin."

"Be right down," she said, and we hurried down and along the towpath to the basin and jumped aboard the Lizzie Ann. Zach and his woman were just sitting down to eat, and the driver was there.

When they saw us, Zach let out a great whoop, and in a twinkling there were two more places and we were eating as finely cooked a meal as ever passed my lips.

"If you're going to be in till morning," Lossie said, "you ought to go up and see the medicine show. It's free."

"Medicine show!" Zach said ruminatively. "The's medicine shows 'n medicine shows. This one got a tooth puller?"

"Quickest you ever saw," Lossie said.

"And maybe—" Zach said more slowly, looking at me under his bushy brows in a shrewd, sly manner. "And maybe a gent that stands off and throws knives at his woman, and her standin' against a board?"

* * *

"No, Mr. Wheelright," Lossie said, "there's no knife thrower."

"If they was sich a one," Zach said ponderously, "I'd advise ye emphatic to stay away from there like the' was smallpox."

* * *

"That's right, Lissie Ann," said Zach's woman. "Him that Zach refers to has got rattlesnake pizen in his veins instid of blood. My man don't back off from nobody along the canawl from Troy to Buffalo, but he gives ground to that livin' skeleton, and don't take no shame fur it."

"Wide shoulders and skinny arms and legs and a head like a death's head?" asked Lossie.

HIS WOMAN WAS SWEET

"That's the spittin image of him," Zach said. "And the funny thing! His woman that he throwed knives at was sweet 'n' perty as a princess in one of them fairy stories."

Late in the afternoon, Lossie and I shook hands all around and went home to supper, because there would have had to be explanations if we absented ourselves.

* * *

"Do you suppose," I asked, "that Mr. Wheelright's knife thrower and Madam Janeway's Oscar are one and the same?"

"Well, now, Orrin," she said, and became patronizing, as she did when she wanted to irritate me, "I should just hazard a guess that, as Madam's attorney-at-law and counselor in chancery, you would stay away from wanting the answer to that question."

* * *

I sometimes have an uncomfortable feeling that Lossie is far shrewder than I, though she is younger and a girl to boot.

(To Be Continued)

Drop Treason Charges Against Young 'Nazis'

NEW YORK (AP)—A court Friday dismissed treason charges against three Queens youths, who formed a Nazi-like group in a hate campaign against Jews. The charge, brought under state law, carried a mandatory death penalty upon conviction.

The three still face conspiracy and disorderly conduct charges.

Magistrate James E. Lopicolo dismissed the treason complaint on motion of Queens Dist. Atty. Frank D. O'Connor, who said careful investigation showed there was not sufficient evidence to make the charge stand.

The United States Navy Pacific Fleet patrols a third of the earth's surface — from California to the Indian Ocean and from Alaska to the Antarctic.

THE GIRLS By Franklin Folger

"I wanted so much to surprise you and squeeze you a glass of tomato juice."

BOARDING HOUSE

OUT OUR WAY

Compacts This Year One-Fourth of Output

DETROIT (AP)—Ward's report said Friday one-fourth of the 1960 model run of automobiles has been made up of the five compact lines — Rambler, Lark, Falcon, Corvair and Valiant.

Total production of these lines will exceed by Monday all of the compact cars built in the United States during the 1959 model run, Ward's said. The 1959 total, made up entirely of Larks and Ramblers, was 505,748.

Ward's estimated the industry's total passenger car production this week at 178,000 units compared with 173,713 last week and 126,843 in the similar week of 1959.

ADAM AMES By Lou Fine

BOOTS AND HER BUDDIES By Edgar Martin

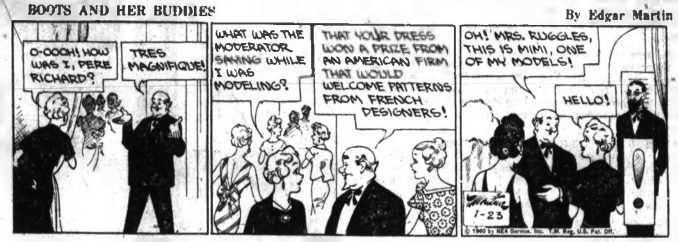

THE BERRYS By Carl Grubert

DIXIE DUGAN By McEvoy and Strieber

ALLEY OOP By V. T. Hamlin

CAPTAIN EASY By Leslie Turner

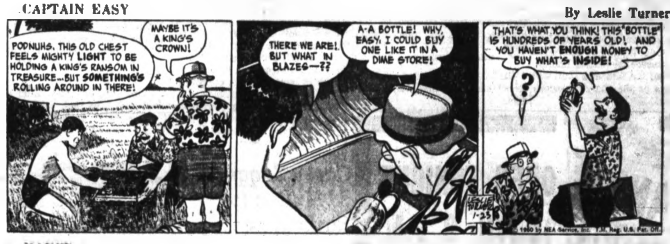

NANCY By Ernie Bushmiller

MORTY MEEKLE By Dick Cavalli

GRANDMA By Charles Kuhn

DONALD DUCK By Walt Disney

Guide Protects Against Bait Ads

Lasswell of Chamber Describes Latest FTC Consumer Aid

Tull Lasswell, assistant manager of the Pontiac Area Chamber of Commerce, today called attention to a new guide issued by the Federal Trade Commission to protect consumers against so-called "bait" advertising.

In this practice, which Lasswell labeled as "shoddy," one product is alleriagly advertised for sale when the true intent of the seller is to persuade consumers to buy another product, often at a higher price.

"The primary aim of 'bait' advertising is to obtain leads as to persons interested in buying merchandise of the type advertised," the guide states.

* * *

The guide lists a four-point advertising code for the protection of consumers. Under the code, advertisers must not:

1. Offer a product for sale when the offer is not bona fide.

* * *

2. Misrepresent a product in an advertisement with the intention of later persuading customers to purchase another product by revealing the truth about the advertised "bait."

* * *

3. Discourage the purchase of the advertised product as part of a scheme to sell other merchandise.

* * *

4. In the event of a sale of the advertised product, attempt to "unsell" the product with the intention of selling other merchandise in its stead.

Power Cut Off as Car Rams Pole on Auburn

A section of Avon and Pontiac townships was momentarily without power last night when an auto smashed into a utility pole on Auburn road downing power lines.

* * *

Sheriff's deputies said the driver, Earl J. Sedam, 22, of 185 Oakmont St., Auburn Heights, was treated for minor injuries at St. Joseph Mercy Hospital and released.

Sedam told deputies he was forced off the road, east of Adams road in Avon Township, by an oncoming car that pulled out to pass traffic. Sedam's car went out of control on the soft shoulder and snapped a utility pole.

The power lapse was only momentary, lasting about 30 to 45 seconds at the most while an automatic mechanism switched over to another power supply," said Harlan B. Ritze, assistant division manager for the Oakland County Division of Detroit Edison Co.

The accident happened at about 9:55.

NEW CROWN FURNITURE STORE — A new link has been added in the Crown Furniture Co. chain with the addition of its 17th store on Dixie highway near Williams Lake road in Waterford Township. Complete living room, dining room, bedroom and kitchen displays are arranged in the 26,000 feet of floor space in the new $350,000 building. It features large floor-to-ceiling plate glass display windows and a spacious interior that is fully air-conditioned. Harry Greenburg is manager and Robert Caniff assistant manager of the new store. Company President Arthur Leebove said a grand opening date of the Waterford store will be announced in the near future.

Pontiac Press Photo

Supervisors to Push County Home Rule

Of prime interest to Oakland County's delegation which will attend the State Assn. of Supervisors convention in Lansing next week will be a recommendation on county government reorganization.

Expected to be made a part of the association's 1960 legislative program is a recommendation that counties be given more "flexible" control in government operations, as long as it doesn't conflict with state law.

County leaders in the past have said some state laws provide too tight a control on counties, which as a governmental body has no legal right to make laws.

A special study committee examining possible government reform in Oakland County has recommended in a five-point plan released Monday that county home rule be sought of the Legislature.

This is expected to fit into what the state group suggests at its 61st annual meeting Tuesday through Thursday, according to Delos Hamlin, chairman of the Oakland County Board of Supervisors, and association director. He is a member of the subcommittee on reorganization.

Oakland will have an official delegation of 25 supervisors in attendance, plus other county officials.

They'll hear addresses by Walter P. Reuther, UAW president, and Congressman Robert P. Griffin, being drafted by an Oakland group of Republicans for the U.S Senate. Gov. Williams will speak briefly.

Union to Fight Michigan 'Lies'

Plans Institute Series to Combat Publicity; In Pontiac March 11-12

A series of 31 "Truth About Michigan" weekend institutes—one scheduled for Pontiac March 11-12—will be launched next month by the Michigan AFL-CIO to fight what it calls "libelous propaganda" about the state.

The AFL-CIO said the meetings will start Feb. 5-6 in Alma and end late in April in Iron Mountain and Marquette.

The meetings will be public and speakers will include union leaders, government officials and university governmental experts, the AFL-CIO said. There are to be question and answer periods and discussion groups.

Don Stevens, AFL-CIO education director, and Brendan Sexton, education director of the United Auto Workers, said the institutes will have the effect of "combating the libelous propaganda about the state's government which has been circulated nationally by reactionary organizations."

In a statement, Stevens and Sexton said, "Not since the days of Franklin D. Roosevelt's incumbency has any public official been the subject of so much abuse as Gov. Williams."

Business Notes

Joseph Runkele, 2061 Bob White St., Southfield, has been promoted by the Wrigley Stores, Inc., to director of services.

He formerly was assistant director of operations.

Runkele now will direct the activities of the Produce Wharehouse and the salvage, garage, maintenance and engineering operations. He started with the company in 1939.

* * *

Golie Smith, 3028 Stapleton St., Keego Harbor, has been appointed fleet manager of the new Dick Lurie Ford dealership being constructed at the corner of 10-Mile Road and Greenfield Road in Oak Park.

* * *

Donald W. Riley Jr., 4819 Forest Dr., has received a $200 sustained superior performance award from Brigadier General John H. Weber, commander of the Ordnance Tank-Automotive Command in Detroit.

Riley is a chiihn employe in the cataloging division in the Field Service Directorate of the command. The award was based on his "outstanding performance on the job."

* * *

Dr. Thomas Ward DeWitt, 178 Suffield St., Birmingham, has been appointed manager of the Chemistry Department of Ford Motor Company's Scientific Laboratory.

Most recently DeWitt was director of basic research for the Chemstrand Corporation of Decatur, Ala. He had previously spent six years at the Mellon Institute in Pittsburgh as an administrative fellow.

Eau de Cologne was first manufactured in the German city of the same name. But an Italian, Giovanni Farina, brought the secret there.

New Rockfall Strikes at Mine

Further Dims Hope for Rescue of 400 to 500 in Africa

COALBROOK, South Africa (UPI)—A new rockfall forced a halt today to rescue operations for some 400 to 500 entombed coal miners.

* * *

The rockfall, third to hit the Clydesdale Colliery since Thursday, further sealed the tomb of the miners.

Officials of the colliery called a halt to the rescue operations, which many of them already consider futile.

The first fall trapped 200 men, but they were later freed. The second blocked a two-mile long gallery with 8,000 tons of rock and coal.

NO CONTACT

Mine officials said that between 400 and 500 African and six white miners were sealed in the gallery.

No contact has been made with the men since the second fall cut them off Thursday afternoon 800 feet below surface.

Outside the pithead, hundreds of sobbing wives, children and relatives received the news of the latest rockfall with an almost simultaneous wail of grief.

* * *

Faint hopes that remained for rescue were almost extinguished with the new slide.

Mine officials said, however, that there may be an air pocket in the gallery.

They said the miners might save themselves from starving by eating the 70 horses trapped with them.

The U. S. Navy's correspondence school has more than 150,000 students.

Head-On Crash Injures Four in Pontiac Twp.

Four persons were injured in a head-on collision last night on Gladings road in Pontiac Township, according to Pontiac state police.

One driver, Arle L. Bridger, 43, of 1600 Taylor Rd., Pontiac Township, and his wife, Nora, 40, were taken to Pontiac Osteopathic Hospital.

* * *

The other driver, Samuel Lorenz, 50, of 1053 LaSalle St., and his wife, Frieda, 43, were admitted to Pontiac General Hospital, said police.

Both drivers were treated for minor injuries and released. Their wives are in satisfactory condition today with lacp, knee, and ankle injuries.

* * *

The accident happened almost a mile north of Walton boulevard on a narrow, icy stretch of road, troopers reported.

Plan Film at Church

COMMERCE TOWNSHIP — A color film titled "In The Footsteps of Livingstone" will highlight the evening service of the School of Missions at 7 p.m. tomorrow at the Commerce Methodist Church. Preceeding the film at 5 p.m. will be classes on the church missions in Africa.

Deaths in Pontiac and Nearby Areas

CHARLES T. BERRY

Service for Charles T. Berry, who died Thursday at Wayne County Hospital, will be held 1 p.m. Monday at the Coats Funeral Home, Drayton Plains. Burial will be in the Drayton Cemetery.

Mr. Berry, 59, is survived by a sister and a brother.

BERT J. HARRY

Word has been received of the death of Bert J. Harry of Santa Monica, Calif. former tool maker at Pontiac Motor Division, he died at his home on Jan. 15 after a brief illness.

Mr. Harry, 77, is survived by his wife Ellen; a daughter, Mrs. Phyllis McConnel of Pacific Palisades, Calif.; and three grandchildren.

Service and burial were in Santa Monica.

MRS. LEO G. HUFFMAN

Service for Mrs. Leo G. (Lela M.) Huffman, 50, of 418 E. Beverly St., will be held at 1:30 p.m. Monday at the Voorheese-Siple Chapel with burial in Perry Mount Park Cemetery.

Mrs. Huffman died early yesterday morning at her home after an illness of more than a year.

LEO W. JAMES

Service for Leo W. James, 61, of 101 Auburn Ave., will be held at 2 p.m. Monday at the Pursley Funeral Home with burial in White Chapel Memorial Cemetery.

Mr. James died unexpectedly yesterday morning at St. Joseph Mercy Hospital after a brief illness.

ROBERT W. ZIMMERMAN

Robert W. Zimmerman, 13-month-old son of Mr. and Mrs. Richard Zimmerman of 907 Duke St., Milford, was dead on arrival yesterday at Pontiac General Hospital.

Surviving besides his parents is a brother, David, at home.

His body is at the Sparks-Griffin Funeral Home.

EARL W. BAKER

MILFORD—Service for Earl W. Baker, 73, of 520 E. Liberty St., will be held at 1:30 p.m. Monday at the Rishardson-Bird Funeral Home here. Burial will be in West Highland Cemetery.

Mr. Baker died yesterday at Pontiac General Hospital after a long illness.

He had been a plant protection officer at Fisher Body Division in Pontiac and was a member of Clyde Lodge 165 F&AM, here.

Surviving are four sons, Richard, Robert and Jackson, all of Milford, and William of New York; two brothers, Anson of Highland Township and Ray of Detroit; and nine grandchildren.

MRS. FINTON DEGRANDCHAMP

ROMEO — Service for Mrs. Finton (Ella) Degrandchamp, 70, of 356 N. Main St. will be held at 10 a.m. Monday at the St. Clement Catholic Church. Burial will be in Forestlawn Cemetery, Detroit.

Mrs. Degrandchamp died last night at her home after a long illness.

Surviving besides her husband are two sons, Finton Jr. of Warren, and Eugene of Romeo, and three grandchildren.

The Rosary will be recited at 8 p.m. tomorrow at Roth's Home for Funerals.

MRS. KENNETH A. SMITH

TROY—Mrs. Kenneth A. (Bridget) Smith, 52, of 52 Kirk Lane died this morning at William Beaumont Hospital, Royal Oak, after a short illness.

Her husband is sole survivor

Mrs. Smith was a member of the Guardian Angels Catholic Church, Clawson.

Funeral arrangements are being made by the Manley Bailey Funeral Home, Birmingham.

Pays His Drunk-Driving Fine

Ingham Sheriff to Resign

LANSING (UPI)— Husky Ingham County Sheriff Willard Barnes today said he will resign his post April 30 because the strain of a second drunk driving trial will be too much for his failing health.

The sheriff, down 28 pounds from his 288 he weighed six weeks ago, yesterday pleaded nolo contendre (no contest) to a Christmas Eve charge of drunk driving, paid fines and costs of $115, received a suspended 30-day jail sentence and had his driver's license suspended for 90 days.

To remain in office, Barnes would have had to fight the charge out in court.

"The doctor told me I would be a fool to stand trial again," Barnes said.

"In making this plea, I do not admit guilt," he said, but the motion brought an automatic plea of guilty by the court for Barnes and virtually forced his resignation.

* * *

The sheriff's troubles started Oct. 7 on U.S. 16 near Williamston when he nearly ran a car off the highway. A Williamston justice of the peace found Barnes guilty of drunk driving in that case.

"I certainly am not guilty in either case," Barnes said. "The last deal was strictly a case of hypertension."

Barnes said he decided yesterday morning to resign after seeing his physician, who said again he had high blood pressure.

"I've been in ill health for some time and I'm in no physical condition to withstand another trial," he said.

* * *

Barnes, 47, indicated he also would have trouble financially fighting the second charge in court.

"It takes a lot of dough," he said.

Carey Suggests $5 Million for Strike Nest Egg

WASHINGTON (AP) — Labor leader James B. Carey suggests that five million unspent dollars raised for the steel strike be used by the AFL-CIO as a nest egg for future strikes.

* * *

The Steelworkers Union has decided to return the money to the unions that contributed it! Carey proposed Friday that the unions turn it into a common pool and replenish it by contributions of a dollar a year per member.

Under the plan, the money would be used to aid any AFL-CIO union in a nationally significant strike.

* * *

Carey, as president of the International Union of Electrical Workers, was authorized by his executive board to use $300,000 of IUE money for the plan. About $200,000 is being returned by the Steelworkers.

Cab Driver Robbed at Knife-Point

A Pontiac cab driver was robbed of $15 at knife-point last night.

Harold W. Manns, 55, of 6240 Snowapple Dr., Independence Township, told Pontiac police two men flagged down his cab at Paddock and Raeburn streets.

They ordered him to drive to the Pontiac Varnish Co. at 30 Brush St. They asked him to change a bill, he said, and when he pulled out his wallet they held knives at his throat.

He gave them his wallet and money changer and the two men fled on foot, Manns told police.

More than a third of the land in major crops — about 200 million acres — in the Far East is under irrigation.

$6,500,000 Plan Hits Snag

2-Month Renewal Delay

Pontiac's $6,500,000 urban renewal project has experienced at least a two-month delay.

Robert A. Stierer, assistant city manager, said yesterday that this is apparent from a report from the Chicago regional office of the Urban Renewal Administration.

William Schmidt, a federal planner, reported that about 60 projects, including Pontiac's, have been snagged on the planning boards in Chicago.

* * *

Schmidt believes though, that Pontiac's plans will be sent off to Washington, D.C., by next week for review by urban renewal officials there.

The city had planned to have all preliminaries wrapped up by the end of the month.

Now, Stierer said, it may take Washington up to two weeks to process Pontiac's application for $2,750,000 in federal aid.

Before the money is forthcoming and the project gets under way, a public hearing must be held in Pontiac and final plans approved by both local and federal governments.

* * *

Stierer estimated that the formalities may not be completed until April at the earliest.

"We are now two months behind schedule and have informed the federal government of our disappointment," he said.

There may be more delays if the federal government chops away at any of the city's plans.

NEW HUDDLE NEEDED

Before final action in Pontiac, city officials and planners will have to huddle over the final plans as approved by the federal government.

The project is designed to remove blighted conditions from the downtown area and at the same time protect the residential area east of downtown and south of City Hall from deterioration.

Through the project, the city hopes to add to the Civic Center area and receive financial help in building a new main fire hall, parking lots, a stretch of the proposed perimeter road and the main part of the Clinton River flood control project.

It expects to spend about $1,400,000 on these projects, plus local street, sidewalk and sewer improvements within the urban renewal area.

The $1,400,000 represents one-third of the anticipated net cost of the project. The federal government would assume two-thirds of the net cost, estimated at $2,750,000.

It is estimated that the gross cost would be $6,500,000, offset partially by receipts of $2,300,000 from resale of land, leaving the net cost at $4,200,000.

Evening Optimist Will Wash Cars for Boys' Fund

Want to get that mud and salt off the old jalopy and help area kids at the same time?

Members of the Evening Optimist Club of Pontiac will roll up their sleeves Sunday and scrub fenders from 8 a.m. to 4 p.m., Malcolm Kahn, publicity chairman, announced today.

The Optimist car wash will take place at Mann's Mobil Station at the corner of East Pike and Paddock streets.

All proceeds will go into the club's boys' work fund, from which many area recreational facilies for boys haven been financed.

Oliver Motor Firm to Sell French Renault

Oliver Motor Sales, Inc., 210 Orchard Lake Ave., has been awarded a franchise to sell the French-manufactured Renault car in Pontiac.

The firm a bump shop at 38 W. Pike St. is being remodeled to serve as a showroom for the imported French sedans.

A grand opening date will be announced later.

The firm already has some Renaults on hand and one is on display at the Orchard Lake avenue showroom.

Oliver Motor Sales is the only firm with a Renault franchise in Pontiac. Cars will be obtained from Lake States Imports, Inc. of Chicago distributor.

News in Brief

Thorvald Yeck, 40 W. Strathmore Ave., told Pontiac police yesterday someone stole a coat valued at $25 from his car.

Guido Salterelli of Utica reported to Pontiac police yesterday that someone stole two bowling balls and bags from his car.

Deaths Elsewhere

DETROIT (UPI) — Reuben Allie, 68, district public relations director for the New York Central Railroad, died Friday of a heart attack.

* * *

CINCINNATI (UPI)— O. Degray Vanderbilt Jr., 73, a Cincinnati industrialist and sportsman, died Friday of a heart attack.

* * *

SCARSDALE, N.Y. (UPI)— Ben Roth, 50, whose cartoons appeared in such natinal magazines as Saturday Evening Post, Look and the American Legion Magazine, died Friday of a heart attack. Roth was the owner of an agency which syndicates American cartoons in foreign countries and foreign cartoons in the U. S. He was treasurer of the National Cartoonists Society.

* * *

PENANG, Malaya (UPI) — A world authority on plague, Dr. Wu Lein-teh, 61, died here yesterday of a stroke. Wu was credited with saving millions of lives in China during the 1910 plague outbreak. He later became surgeon general to Chiang Kai-shek, health superintendent of the national railways and director general of the national quarantine service.

* * *

ALHAMBRA, Calif. (UPI)—Emilie L. Glorieux, one of the first woman police officers in the nation, died yesterday at the age of 85. Miss Glorieux was appointed to the Minneapolis, Minn., police force in 1915. Two years later her position was challenged by an attorney, but the state Legislature passed a law allowing the department to employ policewomen.

Lodge Calendar

Pontiac Shrine No. 22, WSJ, Wed., January 27, dinner 6:30. Ceremonial, 8:00 P.M. Mary McCurdy, Scribe. Adv.

Brothers night, Pontiac Chapter No. 228, OES. Mon. Eve., Jan 25 at 8 P.M. 18½ E. Lawrence. Sat. Edith M. Coons, Sec. Adv.

Special communication, Pontiac Lodge 21, F&AM, Friday, January 22, 7:30 p.m. Work in F.C. degree. W. M. Vandercook, W. M. —Adv.

YANKEE STORES OPEN TONIGHT UNTIL 9 P.M.

OPEN SUNDAY

10 A.M. to 6 P.M.

51 S. SAGINAW

Next to Wrigleys

When you want the best, buy

Fanny Farmer CANDIES

Thrifty DRUG STORE

4895 Dixie Hwy. Drayton Plains Is An Exclusive Agency For FANNY FARMER CANDIES

Death Notices

QUIGLEY, JAN. 23, 1960, METTIE. LaPuente, Calif., age 82, her mother of Miss Ely Quigley, also survived by several nieces and nephews. Graveside service will be Sunday, Jan. 24, at 2 p.m. at the Walled Lake Cemetery with Rev. Mulber officiating. Mrs. Quigley will lie in state at the Richardson-Bird Funeral Home, Walled Lake.

JAMES, JAN. 22, 1960, LEO WILLIAM, 101 Auburn Ave., age 61, beloved husband of Margaret James, dear father of Mrs. R. C. (Elsie) Portter and Mrs. Roger (Margaret) M. Davis, dear brother of Allen James, also survived by three grandchildren. Funeral service will be held Monday, Jan. 25, at 2 p.m. from Pursley Funeral Home with Rev. Paul T. Byrd officiating. Interment in White Chapel Cemetery.

BAKER, JAN. 22, 1960, EARL W., 520 E. Liberty St., Milford; age 73, dear father of Richard W., Robert W., William D. and Jackson E. Baker, also brother of Ray C. Baker and Anson R. Baker; also survived by nine grandchildren. Funeral service will be held Monday, Jan. 25, at 1:30 p.m. from Richardson-Bird Funeral Home with Rev. William Lovejoy officiating. Interment in West Highland Cemetery. Mr. Baker will lie in state at the Richardson-Bird Funeral Home, Milford.

HUFFMAN, JAN. 22, 1960, LELA M., 418 E. Beverly, age 50, beloved wife of Leo G. Huffman; daughter of George K. Charles E. and Minnie Hoffman; dear sister of Mrs. Irene Fike; also survived by two grandchildren. Funeral service will be held Monday, Jan. 25, at 1:30 p.m. from Voorheese-Siple Chapel with William Strong officiating. Interment in Perry Mount Park Cemetery. Mrs. Huffman will lie in state at the Voorhees-Siple Funeral Home.

BERRY, JAN. 21, 1960, CHARLES THOMAS, age 59, beloved husband of Mrs. Harry (Mae) Burke and William Burke, dear uncle of Albert C. Burke. Funeral service will be held Monday, Jan. 25, at 1 p.m. from Coats Funeral Home, Drayton Plains. Interment in Drayton Cemetery. Mr. Berry will lie in state at the Coats Funeral Home, Drayton Plains, after 12 noon Sunday.

LESNIEWICZ, JAN. 23, 1960, EDward, 1139 West Blvd. Berkley; age 76. Complete funeral arrangements will be announced later by Kinkaid Funeral Home.

SIMMERMAN, JAN. 22, 1960, ROBERT W., 907 Duke St., Milford; infant son of Richard and Grace Zimmerman; dear brother of David. Funeral arrangements will be announced later by the Sparks-Griffin Funeral Home.

DAVIS, JAN. 21, 1960, CAPTAIN EDGAR, 494 Fourth St.; age 84, beloved husband of Ruth Davis; dear father of Edgar Davis Jr., Charles Donald and Roger Davis; dear brother of Mrs. Viola Akers. Funeral service will be held Tuesday, Jan. 26, at 2 p.m. from Jenkins Funeral Home, Presbyterian Church with Rev. Edmond Watkins officiating. Interment in Roseland Park Cemetery. Mr. Davis will lie in state at the Jenkins Funeral Home.

Card of Thanks 1

WE WISH TO EXPRESS OUR thanks to all the people who were so kind to Franklin D. Newton. Your generosity assisted, Mr. & Mrs. Frankie D. Newton.

In Memoriam 2

IN LOVING MEMORY OF MY husband, John F. Turnbull who was taken from me Jan. 24, 1957.

You and me met
A kind farewell
You said goodbye to none.
Your loving heart has ceased to be
Before I knew that you were gone.
God saw that you were suffering
Its time for you to have a rest
And so he closed your weary eyes
And whispered you were blest.
Sadly missed by his wife, Marjorie.

IN LOVING MEMORY OF JOHN F. Turnbull who was taken from us Jan. 24, 1957.

Oh, not for the touch of a vanished hand
And the sound of a voice that is still
Sadly missed by brothers and sisters

IN FOND MEMORY OF A KIND and gentle dad and grandfather, Orlo Pettijohn, who left us so suddenly January 23, 1957.

When God took him home to rest,
We took the very best.
The Gene Pettijohns

IN LOVING MEMORY OF MY husband and father, Edward Old, who passed away two years ago, January 23, 1958

The depths of sorrow we cannot plumb,
Of the loss of one we loved so well
And while he sleeps a peaceful sleep,
His memory we shall always keep.
Sadly missed by Elsha, Edward and son John.

IN LOVING MEMORY OF HARRY W. Ashbaugh, who passed away two years today.

Your presence is ever near us,
Your kindness with us yet
You were the kind of a father
Your loved ones will never forget.
Sadly missed by your family.

Funeral Directors 4

COATS FUNERAL HOME Drayton Plains FE 5-7121

Donelson-Johns FUNERAL HOME "Designed for Funerals" SPARKS-GRIFFIN CHAPEL Thoughtful Service FE 2-5481

Voorhees-Siple FUNERAL HOME Ambulance Service Phone or Motor FE 5-6718

ADVERTISEMENT FOR BIDS

"The Board of Education of the School District of the City of Pontiac, Michigan will receive Bids for Re-Roofing Portions of Pontiac Central High School

Sealed Bids will be received and publicly read aloud in Office of the Board of Education, 52 Patterson Street, Pontiac, Michigan at 8 p.m. on Thursday, January 28, 1960.

Bidders will be required to furnish satisfactory Performance, Labor and Material Bonds in the full amount of the Contract.

All Bids submitted shall remain firm for a period of 30 days.

An acceptable Bid Bond or Certified check in the amount of 5% of the amount of the Bid must accompany each Bid submitted.

Plans and Specifications for the above work can be obtained at the office of the Architect, Wm. C. Zimmerman Associates, 38 W. Huron Street, Pontiac, Michigan, and also will be on file at the District Offices of F. W. Dodge Corp. and Builders and Traders Exchange.

The Board of Education reserves the right to reject any or all Bids, and to waive formalities therein.

BOARD OF EDUCATION OF THE SCHOOL DISTRICT OF THE CITY OF PONTIAC, MICHIGAN

WALTER GODSELL, Secretary

Jan. 16, 23, 30

ADVERTISEMENT FOR BIDS

Sealed Bids will be received by the Board of Education of the Pontiac Area Vocational-Technical Education District, Oakland County, Michigan, at the District Office, 1200 Scott Lake Road, Pontiac, Michigan, until 8:00 P.M. E.S.T. on the 4th day of February, A.D. 1960, at which time they will be publicly opened and read aloud, for furnishing and installing the following:

Furnishing and Installing Kitchen Equipment, Vocational-Technical Education Center, Pontiac, Michigan

Bid Proposal Forms, Specifications, Contract Documents and Plans may be obtained at the office of the Architects, Giffels & Vallet, Inc., 2000 Chrysler Tower, Detroit 31, Michigan, upon deposit of $50.00 per set, which will be refunded to bidders who return the documents in good condition within ten days after the bid opening.

Bidders will be required to furnish satisfactory Performance, Labor and Material Bonds in the full amount of the Contract.

All Bids submitted shall remain firm for a period of 30 days.

An acceptable Bid Bond or Certified check in the amount of 5% of the amount of the Bid must accompany each Bid submitted.

The Board of Education reserves the right to reject any or all Bids, and to waive formalities therein.

BOARD OF EDUCATION OF THE PONTIAC AREA VOCATIONAL-TECHNICAL EDUCATION DISTRICT

Jan. 23, 30

The Pontiac Press

FOR WANT ADS
DIAL FE 2-8181

From 8 a.m. to 5 p.m.

All ads must be in by noon immediately the day before publication. Classifying ads received after noon will be taken the following day.

Classifications for advertisements containing type other larger than regular classified type is 1½ times the daily rate.

NOTE TO ADVERTISERS

The deadline for cancellation of classified Want Ads is noon the day of publication after the first insertion.

CASH WANT AD RATES

Lines	1-Day	2-Days	6-Days
1	$1.00	$1.60	$3.15
2	1.50	2.07	4.20
3	2.00	2.60	5.25
4	2.50	3.15	6.30
5	3.00	3.70	7.35
6	3.50	4.25	8.40
7	4.00	4.80	9.45
8	4.50	5.35	10.50
9	5.00	5.90	11.55
10	5.50	6.45	12.60

An additional charge of 50c will be made for ads not in Pontiac Press box numbers.

BOX REPLIES

At 10 a.m. Today there were replies at The Press office to the following boxes:

1, 4, 5, 6, 8, 13, 14, 15, 16, 25, 26, 31, 37, 58, 60, 69, 70, 77, 78, 80, 81, 84, 87, 90, 95, 96, 97, 101, 104, 112, 117.

Cemetery Lots 5

3 CEMETERY LOTS COMPLETE with vaults & perpetual care in Memorial Gardens at 12 mile and Ward. Worth $1,000 each, will take $600 cash for quick sale. For further information call FE 3-6164.

MOUNT HOPE, 3 GRAVE SITES FE 2-8884.

WHITE CHAPEL, 4 LOTS, ALL OR part. Call after 6:30, OR 3-2016.

PERRY MT PARK CEMETERY Beautiful lot. Will divide FE 4-9002.

BACHELOR SECTIONS IN WHITE Memorial Chapel. FE 4-6888.

Help Wanted Male 6

1 USED CAR SALESMAN. TOP commissions paid. Apply in person Bill's SERVICE STATION, 205 S. Saginaw, FE 4-8441.

AVIATION DIVISION: We need a limited number of experienced Aluminum sheet workers. Apply at any new cars into the states of Michigan and Ohio. Sonnen Dee, Carlisle Company, 1300 Ford Rd., Plymouth 14980.

CAB DRIVERS, STEADY AND part time. Day or night shift. 107 W. Huron.

CAB DRIVERS, STEADY AND part time. 3 to 6 nights. Apply 43 Orchard Lake Ave.

CAB DRIVERS 25 OR OVER FE 2-0200.

DRAFTSMEN CAPABLE OF PREparing ordinary detailed drawings from data furnished by supervisor, must have completed high school mechanical drawing course or equivalent, must have some exp. on board State qualifications letter to: Personnel Dept. P. O. Box 449

EXCELLENT OPPORTUNITY TOO knotch mechanic. Apply to person. Al Hamilton service manager. Eddie Steele Ford, 2700 Orchard Lake Road, Keego Harbor.

EXCHANGE HELP. PAINTING and carpenter work for owner. near Piper. FE 3-8997

EXPERIENCED GREENHOUSE & gardener. Job permanent year round work. Unless greenhouse 575 no 60 apply. Reply Box 18, Pontiac Press.

FOREMAN WANTED FOR SMALL manufacturing plant in Oxford area. Automatic press. Experience necessary. Retirement plan, state age & past experience. Reply Box 19, Oxford Post Office Oxford, Mich.

Full-Time Retail Salesman

Sales experience desirable but not necessary. Mechanical aptitude necessary. Permanent employment. Interviews Friday night, 7 p.m. to 9 p.m. Saturday, 10 a.m. to 5 p.m.

Western Auto Supply Co.
16 N. Saginaw

HIGH SCHOOL GRADUATE TO train on dental photographic studio. No experience. Excellent pay. Will be necessary. Write for appointment. Interview. Box 1, Dept. Grand Rapids, Mich.

HIGH EARNING POTENTIAL MONTHLY. Distributorship nationally advertising v.e.d. Exclusive territory open for full time man with ambition to better himself. Write

Associated Distributors
1122 N. Charles
Saginaw, Michigan

I NEED 2 WORKERS

Not salesmen, earn $117 net per week. Applicant must be 21 years old, married, late model car. Mich. & local graduate. Phone OR 2-8406.

LICENSED MASTER PLUMBER MA 8-0296 after 4

Lab Technician

Experienced in electronics & mechanical work for development division of manufacturing plant. Steady employment. Send complete resume to Box 1, Pontiac Press Box 87.

MAN OR WOMAN FOR COMPANION for older man. More for home than wages. FE 5-0133.

MAGNETIC PARTICLE INSPECTOR machine. Magnaflux. Operator must be certified. Reply Pontiac Press 80.

OPENING FOR AGGRESSIVE MAN to sell Campbell soups. Must be retail grocers in Pontiac & Thumb area. Dist. necessary. Salary, expenses and car allowance. Liberal hospitalization life insurance and pension program at no cost to employee. Excellent opportunity. Prior established food company. Write for interview giving complete information including education and business experience. Pontiac Press Box 22.

PART-TIME

If you are free 7-10 p.m., and are neat appearing and have a car you may be able to qualify for a job that would enable you to earn $50 per week, and still retain your regular job. For information call Mr. Allen, OR 3-0823, 3 p.m. 8 p.m.

PERMANENT SALARY

Will train 2 men for work as insurance & credit investigators in Oakland County. Must be age 32-38, have high school degree & be able to type. Car needed. Paid vacation & other benefits. Call FE 2-0153.

PIZZA MAKER, EXPERIENCED apply 27 W. Vanblunt and Baldwin after 5 p.m.

POINTE MAN WITH SELLING aptitude, for new home selling. Cleaners, Ed Woodward, Rochester, OL 3-9111.

PRO-TE MAN, $100 — $150 PER Wk. Age 28-35. Reply Pontiac Press, Box 18, Pontiac.

REAL ESTATE SALESMAN PREfer experienced, but will train man with other sales background. Call Dick Valiant for appointment at FE 2-0693

Help Wanted Male 7

SALESMAN WANTED FOR SAMPLE shoe business. Must have car, phone, OL 1-9161. Kavorley's in Rochester.

REAL ESTATE SALESMEN GOOD opportunity. Phone Pontiac Realty & Listings, 335 S. Saginaw, FE 4-9000 or FE 4-9001 or FE 4-9002 for Ted McCullough, Area Realty, 1010 Cass-Elizabeth Rd.

TRIM WORK AND CABINET work. Carpenter work of all kinds. Must have references. Call FE 2-5310.

WANTED: CARVAGERS WANT and Trim experienced FE 2-0241.

WANTED REAL ESTATE SALESmen to new subdivision homes. Prefer experienced, but will train ambitious man. Write Box 2, Pontiac Press.

Help Wanted Female 7

COSMETIC CONSULTANTS FOR Avon. FE 2-8405.

Child Welfare Worker

Excellent position for person having degree of Psychology, Sociology or Social Work. Also experienced preferred, but not required. Career position with program expansion, generous insurance, long vacation and other benefits. Starting salary $4,900 to $5,400 to start, depending on experience and qualifications with possible merit increases in about three months. Apply at Personnel Office, Oakland County Child Welfare, 1200 Lafayette, Pontiac. FE 5-1101.

COMPLETE CHARGE of children general cleaning, washing, ironing. Live in, nice home. Mornings

Curb Waitresses

Ted's Rite counting for curb waitresses on the night shift. Must be 18. Apply in person only.

TED'S

WOODWARD AT SQUARE LK RD.

ELDERLY COUPLE IN BLOOMfield Hills want white housekeeper to live in. Own transportation preferable. Will divide $4-5000.

EXPERIENCED COOK AND WAITress, Apply Baldwin Bar & Lunch, 49 Baldwin.

EXPERIENCED WAITRESS FOR afternoon shift. Also experienced kitchen help. No phone calls. 877 Auburn Ave.

FEMALE HELP WANTED FOR 21 stool kitchen and store work. Must be able to handle cash, age 30 to 40 years. Good working conditions, steady, afternoon shift. Baldwin Dairy, 2401 Orchard Lake Road, Keego Harbor.

FART CHILL GIRL & WAITRESS 910 Oakland.

GIRLS WITH NO EXPERIENCE NECESSARY FOR TELEPHONE WORK, SALARY & COMMISSION. 71½ N. SAGINAW ST., ROOM 11.

GOOD HOME AND SOME WAGES for mature person to care for children and housework. Call FE 2-0611.

GERMAN GIRL OR WHITE FOR light cooking and housework. Live — or own transportation 3 children. FE 5-0862.

HELP US FIND THIS MOTHER

If you have experience in Leading P.T.A. meeting, church or school activities, we have a job for you. Use 3 hours daily between 9 p.m. 10 p.m. and earn for this unusual high-type position in your community. $140.00 per month, minimum earning opportunity to start. For appointment write Mr. Lloyd D. Daniel, Personnel Manager, 1000 Michigan Building, Detroit 26, Michigan.

HOUSEKEEPER, 25 TO 35, MOTHERS home. More for home. EM 3-0611.

KITCHEN HELP, PART TIME. Pasquale's Restaurant, Lk. Orion, call after 4, MY 3-2211.

LADIES, PART TIME SURVEY work from our office. No sales. Interviewing mornings. Pay $75 weekly. For appointment call, FE 2-0696.

LADY FOR TELEPHONE WORK sitting near Bloomfield area. Light hard-sleep no objections. Kendale's, 18 S. Saginaw.

LICENSED PRACTICAL NURSES —New Hospital for Mentally Retarded Physicians & Medicare Bainbridge start at $334.00 per month. Also need aides, no experience, 18 years. 40-hour week 13 days paid vacation 11 days sick leave and holidays. Apply Mr. Hall, Lapeer Michigan Civil Service benefits, retirement, life insurance and other benefits are included. To obtain application and information write Director, Bainbridge Nursing Home, Pontiac Road, Lapeer, Michigan or call Lapeer, 4-2700.

LEGAL SECRETARY

Typing & bookkeeping experience essential. State age, experience, salary desired. Reply Box 17, Pontiac Press.

LIVE-IN OFFICE CLERICAL

Full time opening for office clerical. 5 day a week

Apply Mr. Kramer, FE 4-8261

Full time opening for sales clerk in corset department, 5 day a week. Immediate discount privileges. Good benefits. Apply Silk floor Bloomfield Office.

Warner's

PHYSICIAN NEEDS OFFICE ASsistant genuinely willing to work on new business. Must be alert, calm, pleasant, good speller and able to learn. FE 4-9000.

REGISTERED NURSE FOR PRIVATE duty case, Bloomfield Village. Give complete resume. Reply Pontiac Press Box 24.

REGISTERED PRACTICAL NURSE for convalescent home. Write Pontiac Press Box 23.

SALES LADIES
MANAGER
ASST. MANAGER
ALTERATIONS

FOR ONE OF BLOOMFIELD'S NEWEST SHOPPING CENTERS. Apply READY TO WEAR SHOPS, APPLY OR LETTER.

Jacqueline Shops
Telegraph at Maple FE 7-0845

SUPERVISORS, INSTRUCTORS and General Duty Nurses — Registered New Hospital for mentally retarded patients 40 hour week. 2½ days paid vacation, 11 days sick leave a year with approximately 8 holidays. Attractive civil service benefits including retirement system and longevity program with added benefits after 5 years of service. Salary schedule $3,900 to $4,500 depending upon experience and qualifications. Close to suburban areas. Progressive program for care of the mentally retarded. Obtain information: Director of Nursing, Pontiac State Hospital, Pontiac Training School, Pontiac, Michigan, Gifford Road.

WANTED GIRL OR WOMAN FULL time for light housework and children. Live in. Call DA 3-2346.

WANTED WAITRESS EXPERIENCE not necessary. Apply in person after 2 p.m. 1672 S. Woodward, Birmingham.

WOMAN FOR GENERAL OFFICE work. Must be detailed and accurate. Typing required. Write Pontiac Press Box 21, stating age, education, job experience & family status.

Help Wanted Female 7

WOMEN WITH TELEPHONE sales background to contact our Clients. Only those with 2 years daily sales experience need apply. Call Miss Ryan, FE 5-1101, WO 1-4000.

WANTED: HEAT APPEARING, stably married for position as housekeeper. Must be experienced in trying, shoulders and filing. Send resume of education, experience, and salary requirements to P.O. Box 606, Pontiac, Mich. All applications strictly confidential.

Help Wanted 8

COUPLE, 3 ROOM FURNISHED apt. and utilities, housekeeping duties for wife, partnership and porter duties for man. State age and experience. Apply Personnel Dept. Womans Hospital 453 Ferry Mahwood, Detroit-1, Michigan.

ESTABLISHED WATKINS ROUTE available in Oxford area. Approx. age 27 up to 50. 100 N. Perry, Pontiac.

MEN — WOMEN $25 DAILY SELL Luminous nameplates. Write Luminous Nameplates, Dept. 1-A, Lansing 1, Michigan.

SHOE SALESMAN OR SALES WOMAN — Experience necessary for ladies ready to store. Drayton Plains. OR 3-4162.

Employment Agencies 9

Evelyn Edwards

STENO $325
A swank office for a personality girl, nice desking, with the public. Age 25-35. Good skills.

DR. S RECEPTIONIST $290
Aged 18-35. Pleasant, calm manner. Typing.

MIME EXEC $500
Here's a spot for a girl that has everything. Good typing and shorthand, looks and personality. Your boss is a doll, and he's tremendously successful man who will love you for their fine secretarial training.

DENTAL RECEPTIONIST $325
Chart experience necessary.

JR. STENO $325
Aged 25-35. Type 50 w.p.m. Shorthand 80.

COSMETIC MANAGER $400
Aged 30-40. Experience necessary. Must be attractive and well groomed. To manhandle.

RECEPTIONIST $300
Local office needs smart girl. Aged 21-35. Type 50 w.p.m.

GENERAL OFFICE $325
Work in the Pontiac area in a pleasant office. Some experience.

SOCIAL WORKER ... $100 WEEK
Three years college. Aged 25-35.

BOOKKEEPER $350
Be able to handle a Friden calculator. Your posting and billing machine. Excellent advancement for someone who knows her business. Aged 23-40.

ASST. BOOKKEEPER $300
Must have good figure aptitude. Charming atmosphere in a retail shop.

LEGAL SECRETARY $400
Aged 21-30. Must be sharp girl with personality. No shorthand. Must have excellent. Local office.

COOKS
MAIDS
WAITRESSES
LIVE IN HOUSEKEEPERS
"Come In and Register"
WE HAVE MANY JOBS OFFERING TOP SALARIES

EVELYN EDWARDS
VOCATIONAL
COUNSELORS & SERVICE
344 EAST BURTON SUITE 4
FE 4-0684 FE 4-1420

Midwest Employment

Receptionist

For front desk to greet people and give a friendly welcome. Pleasant working with people in a Modern Employment office. Top Pontiac State Bank Bldg. FE 2-0611.

Work Wanted Male 11

30 YEARS EXP. IN WELDING. Age 44. FE 2-4051.

A-1 CARPENTER WORK NEW and repair. FE 4-6218.

A-1 PAINTING AND WALL PAPering. FE 3-4721.

A-1 WORK BRICK BLOCK CEMENT and plastering. Call after 5 p.m. 10 YEARS WORK TO SUPport mother and 3 sisters. FE 4-3184.

CARPENTER WORK. NEW AND repairs. Small jobs and specialties. FE 2-3041.

CARPENTRY, ALL KINDS. Reasonable. FE 5-2387.

CARPENTER WORK, NEW AND remodeling. FE 2-0405.

CABINET MAKER AND CARPENter. Kitchen a specialty FE 4-3096.

CONCRETE BREAKING BY HR. or job. trucking. FE 6-0642.

CARPENTER WORK OF ANY kind. Reasonable. Call after 6 p.m. FE 5-0430.

CARPENTER FOR ANY KIND OF carpentry. New repair & remodeling. For free estimate. FE 2-0819.

MAINTENAN-E, HANDY-MAN. Work of all kinds. Mike Lasap. EM 3-8418.

WANTED MAN WANTS ANY KIND of work day or week. Exp. (painter, porter, or restaurant. FE 5-1101.

MAN WANTS WORK

MAN 38, CLEAN & ABSTINENT wants steady work. Call after 5 FE 4-4000.

RIDING GROUP LOOKING FOR engagements, name of group is Hillbillies. Call Bill, FE 2-0611 after 5 p.m. and roll. Call FE 3-2176 or write.

WANTED LIGHT HAULING AND odd jobs. OR 3-0179.

WANTED PAINTING WORK OR any kind. Experienced. FE 3-0239.

Work Wanted Female 12

2 WOMEN WANT WALL WASHing & house cleaning. Fr 2-7581.

BABYSITTING SUB LINE IN OXFORD. Phone FE 2-0611.

BABY SITTING AFTER SCHOOL and evenings, weekends. OR 3-1166.

IRONING, $3. BUSHEL. FE 5-0862.

IRONING PICKED UP AND DELIVered. FE 4-7788.

IRONING WITH REFERENCES furnished. FE 4-3196.

HOMEMAKING-TYPING, SECretarial service. FE 4-0000.

PART OR FULL — TIME THURS. and Fri. Ironings preferred FE 5-0686.

REFINED YOUNG WOMAN DESIRES child care and light housework. FE 8-1900.

WASHINGS & IRONINGS PICK up & delivery. Phone FE 5-0871.

Building Service 13

A-1 BRICK BLOCK AND CEMENT work. Also fireplaces. OR 3-0660.

A-1 FLOOR SANDING WITH the floor sander. FE 3-2737.

A-1 CARPENTRY, NEW AND repairs. Free estimates. Work guaranteed. FE 8-0693.

Building Service 13

A-1 CARPENTRY — Additions — Basements Kitchens — Repairs — OUT, MY BID FIRST — FE 2-1304.

A-1 RESIDENTIAL, COMMERCIAL & Industrial Mason and general contracting. Also floor & modelling. John W. Ogden. MY 3-1128.

BRICK OUR SPECIALTY, LOW-cut prices, free plans and specifications. FE 4-0000.

AUDITIONS ALTERATIONS & Hem repairs. Complete tailoring service. FE 2-0611.

CEMENT 18 OUR SPECIALTY Free estimates. FE 2-0611.

BASEMENTS WATERPROOFED work guaranteed. Free estimates. FE 4-0000.

CUSTOM HOMES BY LICENSED builder. Free estimates. OL 2-1173.

CEMENT WORK, NOTHING TOO large or small. Work guaranteed. Reasonable rates. Free estimates, Phone OR 3-0173.

ELECTRICAL WORK — FREE ESTIMATES. FE 2-5439

DRY WALL TAPING AND FINISHING. Reasonable. FE 4-6781.

FREE ESTIMATES ON WIRING for water heaters, ranges and dryers. FE 4-8433. Dan Moore Electric Co. 1000 W. Huron.

HOME CARPENTER CABINET AND Trim. Licensed builder FHA — Terms. FE 4-0800.

HOUSE MOVING — FULLY EQUIPPED. FE 4-8184. L. A. Young.

MONEY FOR REMODELING, NEW Homes, Mortgages, Refinance. Bond Finance Co. 1185 N. Perry. FE 2-0611.

NEED SPACE?
GET THAT EXTRA ROOM
By Going Up!
Use Our Attic-Saver
Complete Modernization

DORMER SPECIALISTS
DARA BUILDING
910 Joslyn corner Madison
Phone FE 3-7000

PLASTERING & REPAIR — REAS Pat Lee FE 3-7001.

PLASTERING NEW & REPAIR Vern Keller, phone OL 2-1740.

PLASTERING NEW & REPAIR Attic Insulated. Hawk's. FE 4-0183 or FE 8-4373.

R. O. BOWER FLOOR LAYING, sanding and finishing. Phone FE 2-0611.

RENOVATING KITCHEN LAVatory specialty. Work guaranteed. Free estimates. FE 4-3000.

ROOF REPAIRS
EAVESTROUGHING FE 8-0444

TO BUILD OR REMODEL. Veterans loan. Call Bond. FE 2-0611.

TRENCHING, EXCAVATING FOR septic tanks. Field tile footings, ditches and boat work. FE 4-0000.

Building Supplies 14

NEED CASH FOR REPAIRS OR new construction? Use BOND FINANCE. 1185 N. Perry. FE 2-0611.

Business Service 15

ALL MAKES OF POINTMAN PENS repaired by factory trained men at our offices. General Printing & Office Supply, 17 W. Pike Lake-tree St. Phone FE 2-0135.

BLUEPRINTS FOR ALL PLANERS Walls and windows. Beaumonde. FE 2-1631.

BETHE MOTOR SERVICE REpairing and rewinding. 218 E. Pike. Phone FE 2-0611.

FURNACES CLEANED AND serviced C. L. Nelson. FE 5-1788

GOLD LEAF SIGN SERVICE 1000 OAKLAND AVE. FE 2-6021

HOTPOINT WHIRLPOOL & KENMORE Sales and service. FE 2-0611.

PLASTERING—NEW OR REPAIR. Work guaranteed. FE 3-0000.

SAWS SHARPENED AND SET. 25c John Deere Saw. FE 2-0611.

SAW SHARPENING
LAWN MOWERS SHARPENED
AIR COOLED ENGINES
REPAIRED
531 UNION STREET

VENETIAN BLINDS MACHINE washed. FE 8-4131 or FE 2-0634.

Dressmaking & Tailoring 17

ALTERATIONS — FE 4-5065 27 Florence Ave., Pontiac.

DRESSMAKING TAILORING, Alterations. Call FE 4-9063.

HEMMING, LINING, CUFFS, ZIPPERS and any other repairs. Done in my home. OR 3-3371.

TAILORING, ALTERATIONS FOR men & women. Reasonable. Call FE 2-3838. Erica Warner.

Income Tax Service 19

ALL WORKING PEOPLE'S TAX SERVICE. OR 3-2943.

TO 10 AS AVERAGE FEE FOR individual returns. Accurately carefully prepared. Dunn's Bookkeeping & Tax Service. OR 3-0000.

ACCURATE — EXPERIENCED Office Tax Service. Reasonable Home Calls by appointment.

BOLIN TAX SERVICE
42 S. Perry FE 4-0182 or FE 4-0173

AN INCOME TAX RETURN PREpared in your home by qualified accountant. Call Mr. Lloyd for Appointment. FE 3-7836.

BOOKKEEPING — ALL TAXES EMPire 3-3418

BURTON E. STEVENS REQUESTS that his income tax clients call at his office. BOLIN TAX 42 S. Perry FE 5-0173 for appointment.

LONG FORM ITEMIZED INCOME Tax $5. FE 2-4700.

Laundry Service 20

COMPLETE FAMILY LAUNDRY service. Pick up and delivery. Laundry, 540 S. Telegraph. FE 2-8101.

Landscaping 21

A-1 ACE TREE SERVICE. Removal and trimming. Get out. Bill Bell. FE 2-7188 or FE 9-9730.

Moving and Trucking 22

A-1 LICENSED HOME DAY OR NIGHT Phone FE 4-8418.

Wtd. Household Goods 29

ANTIQUES BOUGHT & SOLD Dishes, lamps, etc. MY 2-1571.

BARGAIN HOUSE NEEDS NOW. Used furn. TV's & appliances. Top prices. Phone ph. FE 2-8841.

CASH FOR FURNITURE AND APpliances. Odd pieces or household. Phone, continue service FE 2-0611.

FURNITURE NEEDED

Entire home or odd lots. Get the most cash for your furniture or sell it for you. Bell Commission Sales. Phone FE 2-0611.

WILL LIQUIDATE YOUR HOUSEhold goods, either by private sale or public auction. Appraisals free. Smart Sale Farm, Rochester Michigan. 651-9.

Wtd. Miscellaneous 30

CASH FOR GOOD USED COAL stoker. OR 3-0278.

GARAGE ON NORTHEAST SIDE Phone FE 2-0611.

HAVE YOU A TYPEWRITER adding machine or piece of office furniture or equipment not in use? We will pay large items. Write Box 2.

UNWANTED MISC ARTICLES picked up free of charge. EM 3-0611.

Money Wanted 31

WE WOULD LIKE TO BORROW $1,500 FE 5-0978.

WTD $1,000. WILL PAY $1,500 in 1 plus interest required by 1st. 060 home Reply Pontiac Press, Box 30, Pontiac.

Wanted to Rent 32

WANTED HOME TO RENT FOR 1 or 2 bedrooms, with garage. On West side. FE 4-9031 after 5 p.m.

Share Living Quarters 33

SHARE LOVELY HOME ON LAKE with couple. No drinkers. FE 2-0611.

WILL SHARE MY HOME AND garage. No objection to baby. 402 Cass. FE 2-0611.

Wtd. Transportation 34

LADY WANTS RIDE IN FROM Seaholm Rd to Walton & N. Perry Mon. to Fri. 9 a.m. OR 3-1679.

Upholstering 25

EAKLE'S CUSTOM UPHOLSTERY. 1674 Cooley Lake Rd. EM 3-2641.

ALL UPHOLSTERING
FREE ESTIMATES

THOMAS UPHOLSTERING
297 NORTH PERRY ST.
FE 5-8088

Lost and Found 26

BLACK COCKER LOST, LIC. 11800. Call FE 4-0607.

FOUND: FEMALE BEAGLE. Vic Pontiac Airport OR 3-0158.

FEMALE ENGLISH POINTER dogs. 1 liver & white; 1 lemon & white. 3821 Cultrain Drive, FE 2-0611.

LOST: SWEDISH POINTER, WHITE with black ticks, black head with white stripe down forehead. Family pet. 11 yrs. old. Name "Pud." Reward. Vicinity of Mill Pond. MY 3-0000.

LOST JAN 20TH. BLACK & TAN hound. Brilliant spaniel female, vic. N. Perry. Reward FE 2-0793.

LOST: LITTLE WHITE PUPPY IN vicinity of Airport and Elizabeth Lake Rd. Any reward. Please call FE 2-0607 or OR 3-0796. Adopted, if not claimed in 3 days.

REWARD, $50. LEADING TO RETurn of 3-year-old male Brittany Spaniel. Vicinity Orchard Lake and 20th. near Orinoville, Michigan. National 7-3000.

Notices & Personals 27

AA PRIVATE DETECTIVES Don't worry, know the facts. Expert shadowing. FE 5-0893.

COLD WAR OPPOSES ALL COMpile. Dorothy's Beauty Shop. FE 2-0611.

HAND KNITTING, CROCHETING, and sewing. OR 3-3984.

IF YOU PREFER FOR ANY emergency we can help you. BLOOMFIELD FINANCE CO., 1185 N. Perry. FE 2-0611.

IN DEBT?
IF SO
LET US
Give You 1 Place to Pay
Ease Your Mind
WE ARE NOT A
LOAN COMPANY
MICHIGAN CREDIT
COUNSELLORS
801 THE PONTIAC STATE BANK
FE 2-0611
Member
American Association Credit Counsellors
Michigan Assoc. Credit Counsellors

DAINTY MAID SUPPLIES — 739 Menominee. Mrs. Wallace. FE 3-5866.

ANY GIRL OR WOMAN NEED-ing a man home for a date? FE 2-6425 after 6 or if no answer, FE 2-6796 Goodfellow.

AEROTREDS
KNAPP SHOES

Fred Herman OR 3-1092

LOSE WEIGHT SAFELY AND economically with newly released Dex-A-Diet tablets. 60 count $1.00. Drug Store.

WORRIED OVER
DEBTS?

Then consolidate all your bills & have 1 payment.

BUDGET SERVICE
FE 2-0611
Over Community Jewelers

OFFICE SUPPLIES
Office—Party Favors
WEDDING INVITATIONS
—Greeting Cards—Stationery—
BOOKS, OIL PAINTS
Pontiac Office Supply
18 East Lawrence FE 2-4154

PAINTING AND DECORATING. TOP QUALITY PERSONAL ITEMS like display at 404 W. Huron St. of beauty and health side. Lovely secret that can lead to your happiness, health and wealth. Can you use them? Investigate! Phone FE 4-0227 for personal interview. Financial independence in 3 years.

VIVIAN WOODWARD COSMETICS for your home. Complete beauty aid. Regional Cosmetics Consultant. FE 3-4867.

Wtd. Children to Board 28

Wtd. Children to Board 28

1-A Reduced Rates

Local or long distance moving. SMITH MOVING CO. FE 4-1884

MOVING SERVICE
Reasonable rates. FE 3-8458

HAULING OF RUBBISH, BE-sand, Bayview. FE 4-0000.

LIGHT AND HEAVY TRUCKING Rubbish, fill dirt, sand, gravel and front end loading. FE 2-0803.

Trucks to Rent

TRUCKS, TRACTORS
AND EQUIPMENT
½-Ton Pickups, ½-Ton Stakes
Dump Trucks Semi-Trailers

Pontiac Farm and
Industrial Tractor Co.
923 S. WOODWARD
FE 4-0461 FE 4-1402
Open Daily Including Sunday

HAULING & RUBBISH, NAME your price. Any time. FE 2-0693.

Wtd. Cars 36

CASH FOR YOUR USED CAR Call Mr. Kennedy Realtor

Wm. A. Kennedy Realtor
FE 5-8196 FE 5-1886 FE 2-7192
2101 W. HURON ST.

ABSOLUTELY THE FASTEST ACtion on your land contract. Buyers waiting. Call Realtor Partridge, FE 4-3581, 1000 W. Huron.

ABILITY

To sell your land contract at lowest discount in area is our specialty. Call McCullough has cash for years. Also cash for your equity. Cash buyers waiting. No obligations. Call any hour. FE 4-3884 or FE 3-9075.

ARRO REALTY

CASH FOR LAND CONTRACTS. H. J. Van Wieh, 4440 Dixie Hwy. FE 2-0611.

IMMEDIATE ACTION

On any good land contracts now or assumed. Your cash upon satisfactory report on property and title. Ask for Ken Templeton

K. L. Templeton, Realtor
3238 Orchard Lake Rd FE 4-0606

LAND CONTRACTS TO SELL OR trade. Earl Garrett, EF 3-2811 or EM 3-4066.

Wanted Real Estate 36

ANNETT
MANAGES
PROPERTY

ALL CASH
OI & FHA EQUITIES
17 FOR SALE BUILDING LOTS
Immediate action
ANNETT REALTY
1793 WEST MAPLE Mayfair 6-6230

CASH
48 HOURS
HOME — EQUITY
WRIGHT-VALUET
FE 8-8444 FE 2-0863

GI AND FHA
CASH FOR YOUR HOME
WE TRADE WE BUILD
DORRIS & SON REALTORS
793 W. Huron FE 4-1657

LET US SHOW YOU HOW TO GET cash for your home or land contract. Call for free appraisal.

L. C. NEWINGHAM
Corbey Auburn and Crooks
OL 2-3810

WANTED LAND CONTRACTS Farms and Lake property. Don't wait, phone now. We can sell it for you.

Paul M. Jones, Real Est.
832 W. Huron FE 4-8600

Rent Apts. Furnished 37

1 & 2 BEDROOM LAKEFRONT apts. Partly furnished. OR 3-4108.

1 BEDROOM BASEMENT APARTment, clean, utilities, gas heat, private entrance and bath, child welcome. Dingalfitle. FE 2-1937.

1st FLOOR ALWAYS WARM Completely furn. Furnace Washer & dryer. Near Sacred Heart Lake 816 weekly. FE 4-0303.

LARGE CLEAN ROOM KITCHEN Convenient to town. Utilities furnished $10 per week. FE 5-1810 or MY 3-1256

1 BEDRM DLX 1ST FLR. PVT entrance, private bath, refrigerator, range, no transients. Near Blue Lake. FE 2-0611.

1 ROOM AND KITCHENETTE. Inc. heat and water. Adults only. 290 N. Perry. Adults only. FE 2-2008.

ROOM APARTMENT ALSO sleeping room. 52 Norton MA 3-3154.

2 ROOM, 2 RMS NEWLY DECorated. Pvt. bath. Utilities furnished or 3 adults FE 2-1728. 101 Norton.

1 ROOM SMALL BABY WELcome. 290 N. Perry.

1 RM APT. PREFER GENTLEMAN only. FE 4-1629, OR FE 2-0611.

2 RMS BATH WALKING DISTance downtown. Employed adult or pensioner. Ref. FE 2-0602

1 RM. ELEC. STOVE FOR RENT, $ 1 3 rm. OR 3-1380

3 ROOMS SIX WEEK, 3 ROOMS 12 wk. FE 2-0611.

2 ROOMS INFANT WELCOME. C. E. Hurley FE 2-3200.

3 LARGE ROOMS UPPER. Utilities paid. FE 2-0605.

2 ROOMS & BATH, CHILDREN welcome. Call after 5 p.m. FE 2-1721.

2 RMS & BATH $15 WK ELEC. Elements stove & refrig. FE 4-1300.

1 ROOM APARTMENT PRIVATE bath, very clean. 206 Whitemore.

1 & 2 ROOM LARGE
BATHS. $10 UP
3 AND 3 ROOMS. PRIVATE ENtrance and bath. 111 N. Telegraph.

3 LARGE CLEAN ROOMS. 44 Florence. FE 2-1387.

2 RMS. BATH. WASHER. PARKING. $12 wk. 90 Cottage St. FE 2-0611.

1 ROOM ALL FURNISHED. $174 a month. Private entrance. Adults only. FE 2-0611.

3 AND 3 ROOMS
Private bath. Near downtown. 79 Clark. Apply Apt. 1.

1 ROOM WITH PRIVATE BATH Kitchenette. Adults only. 24 Williams.

RM. PRIV. APT. NEAT LADY or gentleman. Adults no children. Quiet and clean. FE 2-3386.

ROOM APARTMENT HEAT, lights and private bath. Children welcome. 107 Baldwin.

3 ROOMS AND BATH. PRIVATE Adults. No drinkers. FE 2-1229.

3 ROOMS AND BATH. 1ST FLOOR Oil of Cass. Elizabeth Rd. 62 Cass. FE 2-0611.

3 RM. BATH. LOWER. 50 COTtage St. $45 wk. FE 4-0812.

ROOM BASEMENT APARTMENT — Private entrance, shower, near town. Utilities, furnished. $12.50 week. FE 2-0611.

3 RMS. & BATH PVT ENT. 310 E. Pike. Adults. No pets. Dial FE 2-0611.

Rent Apts. Furnished 37

3 & 4 ROOMS. LAKEFRONT apts. Partly furnished. OR 3-4108.

3 ROOMS, NEAR GENERAL HOSPITAL. 184 Lincoln. OR 3-9323.

LARGE ROOMS BEDROOM floor, parking space, close to town. 18 Parkview St. FE 2-6602.

3 RM. PVT. ENT. & BATH 185 Mt. Clemens.

2 & 3 ROOMS PRIVATE PRIvate bath and entrance. FE 8-0632

2 ROOM MODERN ON PONTIAC Lake. Gas stove. During the week call after 5. OR 3-3392.

3 ROOMS WITH PRIVATE BATH Utilities. Near Pontiac Beach. FE 2-0602.

ATTRACTIVE CLEAN ROOMS & bath, utilities, adults. FE 2-3962.

3 RMS BATH. GAS HEAT UTILIties furnished. Adults. Downtown Area.

2 ROOMS WITH PRIVATE BATH and entrance. $38 per week. Child welcome. FE 2-1661. Inquire at 232 Baldwin Ave.

3 & 4 ROOMS
Stove, refrigerator, heat furnished. Adults only. Over 100 dollars weekly. Pontiac Press Box 1.

4 ROOMS AND BATH, PRIVATE entrance, no children. FE 2-0608 evenings.

3 ROOMS FURNISHED — OR 3 children accepted. 184 Chandler Hunting at 144 Chandler.

BACHELOR APT. CHEAP. 1 OR 2 gentlemen preferred. close to town. FE 4-4082.

BACHELOR APT. 3 ROOMS & bath. Heat furn. Union Lake. EM 3-2054.

CONVENIENT LOCATION. 4 AND 3 room apt. Private bath and entrance. FE 2-0611.

CORNER ELIZ. & UNION LK. RD 3-bedroom apt. Stove & refrig. FE 2-0611.

CLEAN 2 ROOM APARTMENT IN Christian home. FE 4-7289.

CLEAN 2 ROOM APARTMENT IN Hours between Cottage and Huron.

COLORED

Clean apartments, some furnished. Heat electric and gas included. Rent very reasonable. Apply first apartment, 249 Orchard Lk Ave. Wed or Fri 1 p.m. to 5 p.m. or call Lincoln 3-4677 evenings.

CLEAN 2 RMS PRIVATE BATH & ent. Utilities furn. $14 per week. FE 2-0611.

COUPLE, PRIVATE BATH AND entrance. FE 2-0611.

DOWNTOWN APT. SOPHIE MAnor Apts. Apply Pipers Novelty Shop. Phone FE 2-0611.

LAKE ORION MODERN SPACIOUS, private entrance. Ideal for newly-weds or retired. OR 3-1811.

LOVELY BASEMENT APARTment. Fireplace. 119 State Street. FE 5-2022.

NEW 1 & BEDROOM. $65 & $70 BALMER ST.

ON EAST SIDE AND ON SOUTH side are two apartments. 1 room apartments and 4 room upper income. Heat & town and bus line. Satisfactory references required. FE 4-1181 before 6.

Rent Apts. Unfurnished 38

1 & 3 BEDRM PARTLY FURnished. Lakefront apts. OR 3-3186

1 BEDRM. UNFURNISHED. Off parking. 185 Chandler. FE 2-0743.

2 BEDRM., PVT. ENT., $65 OR $70 & up. FE 2-0611.

2 BEDROOM TERRACE — Water school area, living room, dining room, kitchen, full daylight basement, lots of closets and storage space. Will decorate for responsible family. Paul A. Earn. FE 2-6236.

BEDROOM LAKE FRONT Electric stove, refrigerator, heat furnished. Near St. Joseph Hospital. Near Downtown. Adults only. Phone FE 2-0611 or FE 4-0221.

Rent Houses Furnished 39

1 BEDROOM COZY. CLEAN on bus line, near grocery. FE 2-6864.

2 ROOM HOUSE. FURN. OR

For Sale Houses 49

3 BEDROOM HOME L-A R G E kitchen, living room, dining room, full basement, oil heat, $750 down, $65 monthly. FE 5-4631

2 FAMILY, WEST SIDE, 3 ROOMS and 4 rooms, $7,500. FE 5-4631

3 BEDROOMS, FLOOR FURNACE, garage, $1,100 down, $65 a month. Pontiac OL 3-2715. Owner.

3 BEDROOM HOME, L A R G E kitchen, living room, dining room, full basement, oil heat, fenced back yard, near City Hall. Good location $7,500 terms. Write O. L. Harmon, 3430 E. Grand River, Howell, Michigan, or phone Howell 4-2311.

2 BEDRM. FENCED YARD, LOW down payment on a month. 119 W. Fairmont. FE 2-8473 after 5:30 P.M.

3 BEDROOMS. BARGAIN PERfect for just married or retired couple. Bloomfield Township ranch with natural fireplace. Wife's delight kitchen. Waterfront also available. Self drying storms and screens, oversized attached garage. Large fenced yard with patio. Convenient to shopping center and schools. Low taxes $13,950. Cash to new mortgage. FE 2-8202.

3 BEDRM. 1 FLOOR 2 CAR GARage. Lge lot. $2,500 down. 81 Month.

3 BEDROOM, REDWOOD EXTERIOR $500 down. $200 per month. FE 5-3941. Evenings FE 4-6411.

3 BDRM RANCH GARAGE, GAS heat, fenced, storms, $8,250 $500 down. 883 Sterling. FE 2-8202.

3 BEDROOM, LARGE LIVING room, oil heat. Nicely landscaped, storms & screens. Near suburban area. $8,500. $1 outside down; $43 per mo. Taxes & insurance included. OR 3-6831.

3 BEDROOM BRICK

In Pontiac — West side. Take advantage of low interest rate by only 4% per cent. This home is better than new in full bloom. Carpeted floors in living room, dinette and bedroom. Aluminum storms & screens. Nicely landscaped lot. Paved street & drive. 2 car brick garage. Only $17,500 with quick possession.

JACK LOVELAND
2100 Cass Lake Rd. FE 2-8473

3 BEDROOM HOME WITH GArage and 4 lots. Located 850 McCreedy Lake Orion $5,000 terms. MY 3-5304.

3 BEDRM. RANCH STYLE FULL Bsmt. Crescent Lk Priv. FE 5-1880

3 BEDROOM RANCH, VACANT. Good neighborhood, near schools. Has oiled heat, ceramic tile, ample closes, space. Gas heat, large lot with garden spot. Priced right $9,300. Your bargain at $150.00 monthly including taxes & insurance. 4% per cent interest. $800 for equity. Mortgage balance $9,300. Your bargain price $10,250. Broker. Phone FE 4-6813. Ask for Mr. Clark.

3 BEDROOM, OPEN FIREPLACE, outside barbecue, closed in porch. Lot 100 x 150. Attached garage. Priced for quick sale. Large restricted residential area. 3-1112, 2625 Athens.

3 ROOM HOUSE FOR SALE OR will lease for one year in Lincoln home. Call after 5 p.m. FE 4-7838

NORTH END, 4 BR. $500 DN $70 Mo. FE 2-4046.

RM RANCH HOME. NEAR Washington High. Owner. FE 5-4431.

3 ROOMS AND BATH, FULL basement, oil heat, large lot with private beach privileges. FE 5-8980 after 5 p.m.

4 RM. BRICK. BEST OFFER. FE 5-4348 Day or call.

4 BDRM 2 BATH, LOT WITH fruit trees, near school FE 5-4388

$75 DOWN. PARTLY FINISHED 3 bdrm. home. Near E-W Bypass & Oak Orchard. Will help finance finish of this home. MY 3-2394

$300 DOWN — $50 MONTH Story this 4 rooms & bath. Basement, Garage. On Cherryiawn near Kroger. FE 4-0363.

1963 WOODLOW — PONTIAC-WATkins Estate No. 3. New 3 bedroom, brick-oil heat, full basement, aluminum, recreation room with fireplace. 2 car attached garage. Blacktop road and drive. Price this week-end only $18,900. Phone owner OL 2-6831. Pontiac Building Company. FE 4-0661.

$800 DOWN
3 bedroom ranch in Walton-Opdyke area. Has oil heat. Big lot close to schools. Immediate possession. Call OL 1-7411 Frank Shepard, Realtor, 1610 North Adams Rd.

AUBURN AVE.
2 bedroom—a bath Utility room. Oil furnace. Lock only $8500 terms.

CUCKLER REALTY.
136 N Saginaw FE 4-4001

BY OWNER $400 DOWN 3 BEDROOM home, spacious Bath. Full price $9,500. Phone evenings 100 E. Pike St. Access Walton Boulevard, $80 per month. Phone 3-4791.

BIRMINGHAM AREA 2 BEDROOM home. Full basement. Large dining area. Aluminum siding. Oil fired recreation room. Modern formica and stainless steel kitchen. Many extras. Vacant $13,900. $1,200 down. PHA. By owner. 1254 Webster. MI 4-4543.

BY OWNER, 4 RMS. AND BATH. Full basement. Hot water heat. Crooks Rd. OL 2-1863.

BY OWNER
3 rooms and bath, unfinished upstairs. Full basement. Located on corner lot across from public school. Near Oxford Lake. Reinforcement completely redecorated. Will happily trade small equity for payment. FE 4-4001.

BY OWNER, VICINITY OF MY. Dominican & Lincoln. 3 family income or 2 family home. $6,500 terms. FE 2-1843.

Make A Date

See for yourself this delightful 3 room modern home. Full insulated side bedroom, carpeted living room & dining room. Ceramic bath. Basement oil heat. 3 car garage. 2 lots 3 paved street. Right on bus line. Really nice! $8500 down, $60 month.

West Side

$13,000 is the full price of this large 6 room modern bungalow on a dead end street. Insulated basement gas heat. Terms.

WILLIS M. BREWER
JOSEPH P. REISZ, Realtor MOB. 94-96 E. Huron St FE 4-5181
Eves. FE 4-0880 or FE 2-8097

3-Bedroom Ranch

Only $900 dn. and take over 5% equity. Balance of $75 incl. taxes and insurance. Lge. Lake Privileges. 100 ft. lot, paved street, carpet. Well loc. in Waterford Hills School.

Giroux-Franks
GENERAL REAL ESTATE
4295 Dixie Hwy. OR 3-0701

$100 DOWN $10 MONTH

WEBSTER
OXFORD-LAKE ORION

Most attractive lake front home on beautiful Walters Lake living room, dining room combined, kitchen with breakfast nook 3 bedrooms and bath. Acoustical ceilings, full basement, oil furnace. $10,900 $600 down.
C. A. WEBSTER, REALTOR
OR 3-6121 MY 3-2291

Partridge
IS THE "BIRD" TO SEE

SUNNY BRIGHT
and neat and clean is this 2 bedroom, basement home. Gas heat (saving you lots of money) screened terrace city other favorable features. $8,500 on terms. Overlooks scenic lake at Orchard Drive Estate area.

ICE SKATE
at your front door on this nearby lake. 56 foot frontage. 3 bedrooms full basement, practically new forced air furnace. You'll enjoy this Winter and summer. $6,900 with $600 down.

Partridge
AND ASSOCIATES
FE 8-2081 1004 W. HURON
OPEN TIL 8

JUST PLAIN FACTS
Carpeting living room
Full Basement
Gas Heat
Located West of Pontiac
Lake Privileges
Priced to Sell
Reasonable $10,990 Terms

F. C. Wood Co.
Walton Blvd. at Opdyke
Phone 3-2500 Eves. MA 5-3691

For Sale Houses 49

BY OWNER — HURON OAKland, full basement, oil heat, well carpeted, kitchen with dining area, ceramic tile bath, screens, storm sash, door, fenced yard, $8,900 down and only $67 per mo. Call FE 2-8231.

CLARKSTON, 2 BEDRM. FACE of beach, full basement, large lot. Gas heat $14,900 full price. MA 5-2284.

BY OWNER 3601 SHADDICK RD. Waterford Twp. 3 bedrm. brick ranch large kitchen with dining area, ceramic tile bath, screens, storms, door, fenced yard, attached garage. Choice corner lot, schools, utilities. $10,500. Call FE 2-8404

CONVENIENT LOCATION, 3 B.R. brick ranch off M. 24. Storms, screens, Bern's. Only $800 dn. $65 mo. FE 2-8202.

CUSTOM BUILT LAKE HOMES on Lakes Villas and Lake Orion like Martins Big Co. Co. FE 4-0321.

COLORED GIRLS
NO DOWN PAYMENT
3 bedrooms, full basements, oak floors, tiled baths and modern kitchens, Mr. Montana, or phone FE 4-8715 or FE 5-0923. Vashkevitz Inc.

Country Home

A large brick home, carpeted living room and dining L, modern kitchen, 3 large bedrooms, basement with recreation room, 1 car garage. 4 acres of good land. Approximately 1 acre wooded.

Riding Horses Paradise

A good place to help earn your living room on this 3½ acre. Raise chickens, or what have you. Plenty of country to ride in. Let us show you.

CRAWFORD AGENCY
3616 W. WALTON FE 8-3200
Evenings FE 2-0846 MY 3-1143

COLORED BARGAIN

Lower level apartment separate apartment with bath and private entrance. 1 car garage. Lovely plot recreation room with new oil furnace. Extra large lot borders on creek. Barbecue pit & many other conveniences. $2100 will handle. Apartment will be vacant alone. Can be seen at any time. 198 Prospect. FE 8-1365

NEW DOWN, 4 ROOM MODERN home, 2 bedrooms, oil furnace, basement to rent out on large lot. Monthly payments of only $60.

BEDROOM WEST SIDE BASE. ment, aluminum storms & screens. Oil heat. Will accept trade.

H. C. NEWINGHAM
Corner Cesar and Auburn
UL 2-2318

DON'T LET LACK OF CASH keep you from owning your own home. See REARGARD FINANCE. FE 5-4388 Open 9 to 9.

FOR SALE 4 ROOM AND BATH year around home on Maceday Lake, excellent beach, good trees. $9,000. Call OR 3-1904 after 5 p.m. or all day Sunday.

FOR RENT, LEASE OPTION OR sale. 382 Beechland 4 room modern home. Nicholls & Harger Co., FE 5-3481.

HOUSE FOR SALE BY OWNER. Lake builder James Dodd. Drayton Plains. 2 bedrooms, 1 bedroom brick house. One at 1431 East Lake Drive, Drayton Plains. Sylvan Village, 3-bedroom home, 2 lots, and 2 car garage, on Conklin Road, Lake Orion. One 3-bedroom at 3001 Watkins Lake Road by appointment only. Phone 693-8320.

LARGE HOUSE DIVIDED INTO 3 apartments. Need decorating. 3 blocks from center of city. Excellent income property. Reliable party can name own terms. MY 3-0394.

MUST BE SOLD TO SETTLE ESTATE

8 rooms and bath, 11 heat, high and dry basement, fenced yard, fruit trees, highest cash offer accepted. Shown by appointment only. Call Mr. Lewis administrator. FE 8-1231.

BEDROOM RANCH HOUSE 1 car garage, Venetian Blinds, 1 baths, 82 x 140 lot. Sold by owner. OR 3-2097. Drayton Plains.

NO MONEY DOWN

Will built a starter home on your lot. Any size. Full Basement. Hot-air heating. Your plans or mine. Phone 3-7936.

RILEY HOMES ART MEYER
HOUSE FOR SALE BY OWNER. By owner. 6th Sterling.

HOUSE AND FURNITURE FOR sale. Reasonable. Inquire 1 Sherman.

Pontiac North Side

3 room, 1 bedroom home, ½ basement, ½ car garage. Approximately 3 acres zoned. Just a place to live. Present $1,000 down. $65 month.

Home in the Country

1½ acres, 3 bedroom unfinished home, Hollock Manor, Sterling Heights. Several fruit trees. Sidewalks. Bath down.

Lot and Acreage
We have lots and acreage in and out of town in your price range.

CRAWFORD AGENCY
3616 W. Walton FE 8-3200
Eves. MY 3-1143

PERSONALIZED HOMES
FE 8-3200

PRIVATE OWNER, REAL BUY 3 bedroom, 2 bath home, full basement and bar. Cash to mortgage. $14,900 price. FE 2-8404

RENT OR LEASE WITH OPTION to buy, 3 bedroom modern, 1 bathroom, nearly new.
TAYLOR REALTOR OR 4-0300

RETIRED

FE 8-3200 you might be interested in this home. 2 bedrooms, 1 bath, large living room. Separate dining room. Separate kitchen. Full basement. Oil heat. Large lot. Within driving range, local shopping, school, church. 30 foot limit room. Garage 14 x 24 with storage. Thermopane windows throughout. 1 car attached garage. Private beach and boat dock on lake. Price $8,900. Terms. Complete at $50.00 per month.
REALTOR ALBERT GILFORD
FE 8-8000 FE 5-5088
RESTRICTIONS: Orchard Lake Road to Middle Belt, Middle Belt south to Maple, Highway right two blocks to start.
Open Sunday till 7

$250 DOWN

3 BEDROOM HOME 1½ BATH BIRCH CUPBOARDS LARGE UTILITY ON NEWLY DECORATED LARGE LOT — NO OTHER COSTS ALSO HAVE HOME WITH WILLOW RUN PRIVILEGES AND SOME DOWN PAYMENT

JIM WRIGHT, Realtor
343 Oakland Ave FE 3-9441
Eves. & Sun. Mrs Ferguson OR 3-6928

BROWN

$2,100 DOWN — Modern, cozy 2 bedroom bungalow. Oil furnace, storm, screens. Full basement. Lake privileges with nice beach. Gas heat. Reasonable terms. Full price, $7,900

ACCESS TO 3 LAKES — Modern 2 room apt. Full bath, furnace, full walk-out basement. Large 1 car garage. Lake privileges. Nicely landscaped. Immediate possession. Priced at only $14,900. Reasonable terms.

$2,000 DOWN — Modern 4 bedroom home near Lake Orion schools. Full bath. Full basement, oil furnace. Fenced yard, fruit & shade trees. Nicely landscaped. Reasonable terms. In Highland area.

SUBURBAN LIVING — Modern 3 bedroom colonial home on West Bloomfield. Full basement, gas furnace. Water softener. Lovely kitchen dw 19x 8ft. Bath. 2½ car garage 1 ACRE of land. Close to schools, shopping center. Landscaped. Priced at $18,500

LIST WITH US — For fast, efficient service—WE BUY, SELL & TRADE. 36 years serving Pontiac vicinity. OPEN 9 A.M. to 9 P.M. SUNDAY 10 A.M. to 4 P.M.

L. H. BROWN, Realtor
2687 Elizabeth Lake Road
Ph. FE 4-2566 or FE 4-4610
"Multiple Listing Service"

For Sale Houses 49

SALLEE WOODS SUB. Walton Blvd. Lot 100 x 150. Paved street, sidewalks, electric, gas, city water, $1,500 down, $65 month. Call FE 2-8404

CIVILIANS
$190 DOWN
NO OTHER COST

3 bedroom ranch, full basement, also new, auto. heat, hot water, fenced. Perfect condition.

VACANT—IMMEDIATE POSS.

Open. Walk in and look at it and if interested call owner.

MAY MANAGEMENT CO.
Days WO 3-3330
Eves. Sat. & Sun. TO 8-8651

HAYDEN

NEAR PONTIAC NORTHERN. A Good 3 B.R. home with basement & oil furnace. Nice kitchen 10x11 wired for electric range. Tile Bath. $500 Down plus P.H.A. Mortgage Terms.

PONTIAC WATKINS ESTATES. 3 B.R. Brick Home. Excellent. Oak floors. New wall to wall carpet in the L.R. Fireplace. Tile Bath. Large Dining Room. Thermopane windows. Extra insulation. 1000 gal. septic. Recreation room. Oil furnace. $19,700 Terms.

WEST SUBURBAN. Close in. 3 Bedroom Home. Brick. Kitchen has birch cabinets, vent fan. Bath with shower. Oak floors. Plastered walls. Insulated attic. Finished recreation room. Oil furnace. Gas Fireplace in recreation room. Large lot. 24 living room. Paved street. Excellent neighborhood. $16,500 Terms.

NORTH OF WALTON Off Baldwin. 1½ Story home. 4 Bedrooms. Aluminum oil furnace. 3 Lots. Immediate Possession. $10,700 Terms.

APPROX 5 ACRES John R. Rd. South of Rochester. 6 Room. 3 Story home 3 B.R. Utility room 1½ bath. Oil furnace. Only $7500 down.

WE BUILD
7 Bedrooms Full Basement
Attached Garage Brick Price $15,650
J. C. HAYDEN, Realtor
2 E WALTON FE 8-8441
Open Eves.—Sun. 1 to 4 p.m.

SYLVAN LAKE

Owner moving out of state, brick colonial, 3 bedrooms, 2 baths, living fireplace, ceramic tile bath, modern kitchen with snack bar, aluminum storm sash, fully fenced nine with 2 cedar lined closets. Attached 2 car tilt door, gas furnace, attached redwood garage. Lake privileges, drive. Will sell for $16,500. Call FE 2-2812.

SEE THE VILLAGE OF JUGLAR Lake Estates FE 2-8237

Suburban Living
At Its Best
Your future home is the (CONVERTIBLE 24) W. W. CROSS HOMES
3-8021

SYLVAN LAKE. 3 BEDROOM brick 2 years old. Basement at lakefront garage. Terms. FE 4-0661

TRI-LEVEL 3 BEDROOM MODEL — Will duplicate. See model, take Dixie to Sylvan A M Cutell Rd. E. 1-1935

TRI-LEVEL STARTER
NO MONEY DOWN
Built to suit to be proud of. Your lot or ours. Have model.
O. Plasley FE 2-8481

VETERANS — We have two and three bedroom older homes with lak- privileges. Nothing down. Mortgage costs move you in!

John J. Vermett
REALTY
8383 Commerce Rd EM 3-6666

VILLAGE LAKEFRONT & LAKE Privileges. New & used homes. Lots reasonable priced with terms. Large selection to choose from

STEELE REALTY. 1240 N Milford Rd between Highland & Milford. Highland MUL MU 4-0063

WALLED LAKE BY OWNER 3 bedroom, utility room aluminum storms and screens, tile bath & shower. Formica-in kitchen, tile floors. $6,500. $300 down MA 2-7934

$9,500

Will build 3 bedroom ranch style home on your lot. Full basement, oil heat, ceramic tile bath, birch cupboards. Or 3-7938.
RUDIS HOMES ART MEYER

WEST SIDE BRICK
Brick 3 bedroom, carpeted floors, 1½ baths, 2 car garage 1 block west of General Hospital. Only $14,900 with FHA mortgage.
KENNETT GARDENS
4 bedrooms, ½ baths, 3 bedrooms and bath on 1st floor. 1½ car garage. Aluminum storms & screens. Nice landscaped lot. Full basement. Recreation room and bar. $12,200 Cash to mortgage.

Paul M. Jones, Real Est.
425 W. Huron FE 8-1273

PINE LAKE AREA
Big family home, 2,000 square feet, 4 bedrooms, 2½ baths
Large living room
Separate dining room
Separate kitchen
With oven, range, hood, disposal
Big dishwasher
30 foot family room
Utility room, lavatory
Thermopane windows throughout
2 car attached garage
Private beach and boat dock on lake, Price $19,900
Complete at $20,500
REALTOR ALBERT GILFORD
FE 8-8000 FE 5-5088
RESTRICTIONS: Orchard Lake Road to Middle Belt, Middle Belt south to Maple, Highway right two blocks to start.
Open Sunday till 7

$250 DOWN

3 BEDROOM HOME 1½ BATHS BIRCH CUPBOARDS LARGE UTILITY ON NEWLY DECORATED LARGE LOT — NO OTHER COSTS ALSO HAVE HOME WITH WILLOW RUN PRIVILEGES AND SOME DOWN PAYMENT

JIM WRIGHT, Realtor
343 Oakland Ave FE 3-9441
Eves. & Sun. Mrs Ferguson OR 3-6928

BROWN

ORCHARD LAKE ROAD TO MIDDLEBELT, TO SOUTH HAMMOND LAKE ROAD TO EAST LAKE ROAD TO 2219 E. HAMMOND LAKE ROAD

HAMMOND LAKE ESTATES
Value-packed home, featuring 22-ft. living room, fireplace, recreation room. Extra large wardrobe closets 2 tile baths. Dn. 2½-car attached garage. WE MAKE LOANS. $500 DOWN Your host — John Robinson.

WATER FRONTAGE — MACKDAY LAKE
Immaculate 3 bedrm ranch home. Gas furnace, ceramic tile bath. Double lavatory. Kitchen has ample cupboard space. Walk-out basement, recreation area. ALL YOUR FOR FULL SUMMER MONTHS. SEE THIS TODAY

SEE OUR MANY PHOTO LISTINGS

812 W. HURON OPEN EVES
FE 4-4526

SMITH
Wideman

For Sale Houses 49

TO BUY OR SELL SEE
Clarkston
REAL ESTATE, INC.
1004 S. Main St.
Open Mon. Thurs. Fri. 12 to 8
Maple 5-5021

4 ROOMS AND BATH
16 Grandview
COLORED

$400 DOWN on this 3 bedroom house with Aluminum siding, fenced-in front and back yards. Payments $60 per month. Call Scott — More in next week. Located on S. Saginaw near E. Walton.

4 BEDROOMS in this 2-story house on Raeburn between S. Saginaw and Perkins. 2 Baths. Small fenced back yard — Immediate possession. Make an offer and this is yours.

$700 DOWN brings 4 bedrooms 1½ baths. Ideal for large family or income. Enclosed front porch. Aluminum storms and screens. Gas heat. Only $65 monthly payments. Call today!

BEAUTIFUL BRICK RANCH for only $800 down. 3 bedrooms, tiled bath, Modern kitchen. Full partitioned basement, auto. oil heat. Fully insulated. Hot water softener. Aluminum storms and screens. Red Brick. Beautiful lot. Nicely fenced. Only $65 monthly payments including taxes and insurance — Terrific Buy!" Move in, in 30 days.

ASSOCIATE BROKERS
Lic. On Inc. 443 Orchard Lake Ave.
Open 9 to 8 After 5 FE 8-1909

OTTER HILLS
$35,000

On the water, this beautiful ranch 3-bedroom brick, 24 x 24 living room, 2 ceramic tiled baths plus stool in basement. Hot-point range top and oven. Marvelous kitchen. Full size 24 living room with 8 fireplace and carpeted. Also fireplace in recreation room in basement. Summer kitchen in basement. Underground water sprinklers fed from lake, and much more. Terms may be arranged.

WILLIAMS LAKE ESTATES — 4 down 3 bedroom brick. Gas heat basement $60 per month plus taxes and insurance. Immediate possession.

WM. A.
KENNEDY
FE 5-2400 FE 5-0441
REALTOR
1141 W. HURON ST

JOHN R
IRWIN
& SONS
SELL OR TRADE
Executive-type brick English Colonial. Ideal home in Bloomfield Hills. Large living room with fireplace. Full dining room, family kitchen, maids room, den. 1½ baths. Three large bedrooms, and nursery. Recreation room, in knotty pine with bar. Hot water heating system. Many other features. Beautiful grounds. Priced at $35,000 down. Immediate possession.

PRICED TO SELL
Lovely home in Indian Village. Large living room with fireplace, dining room, large kitchen with dishwasher, two nice-sized bedrooms and certainly the best of the price. Have two bedrooms and the third attic finished off. Bath and lav. on the second floor. Full basement with built-in washer, oil heat and water softener. Priced at $13,900 Terms to mortgage

NEW BRICK RANCHER
West suburban Lovely Cherokee Hills is the location of this spacious family home. Large living room with lodge rock fireplace. Beautiful kitchen with sliding white melamine kitchen and full size dishwasher. Three large bedrooms with wardrobe closets. Two ceramic tile bathrooms. Large bar arrangement. Oak floors throughout. Full size basement. Double glazed windows. Full automatic gas heat. Two and a half car attached garage. Lot 100 x 150. Immediate possession. Priced at $23,900. Well worth a trade. Shown by appointment.

John R. Irwin & Sons
Realtors
Since 1926
313 West Huron Street
Phone FE 3-8447. EVE FE 2-8363

WEST SIDE
Neat 3 bedroom modern bungalow. Gas furnace. Good insulation. Priced reasonable. $6,500 $150 down.
PONTIAC REALTY
735 Baldwin FE 5-8273
MULTIPLE LISTING SERVICE

ARRO
East Suburban
2 bedroom home, oak floors, gas heat, ceramic tile and washbasin. Large wooded lot, school bus at door. Only $700 down

West Auburn Heights
This charming home is only 5 years old and loaded with extras. Large living room with fireplace opens to window. Full basement. Lot 100 x 150.

Grade School
Only steps away if you move this cute two bedroom home. Full basement glassed in porch. Lot 50 x 150 with shade trees and flowers. $1,000 down.
REALTOR ALBERT GILFORD
FE 5-1200 FE 5-5088
Open 9 a.m. to 8:30 p.m.
SUNDAY 1 TO 5

OPEN
SUNDAY 1-5 P.M.
3839 to IRWIN to 1237 EDGEROOK

OWNER TRANSFERRED
QUICK POSSESSION
Brick ranch 3 lovely bedrooms 8 wardrobe closets, with double closets large living room, tile bath, basement, attached garage lot EXCELLENT NEIGHBORHOOD Your hostess — Lola Pick.

OPEN
SUNDAY 1-5 P.M.
ORCHARD LAKE ROAD TO MIDDLEBELT, TO SOUTH HAMMOND LAKE ROAD TO EAST LAKE ROAD TO 2219 E. HAMMOND LAKE ROAD

WATER FRONTAGE — MACKDAY LAKE
Immaculate 3 bedrm ranch home. Gas furnace, ceramic tile bath. Double lavatory. Kitchen has ample cupboard space. Walk-out basement, recreation area. ALL YOUR FOR FULL SUMMER MONTHS. SEE THIS TODAY

SEE OUR MANY PHOTO LISTINGS

812 W. HURON OPEN EVES
FE 4-4526

SMITH
Wideman

For Sale Houses 49

MARMADURE By Anderson & Leeming

"See what I mean about walking under a ladder?!?"

For Sale Houses 49

Johnson'NEIL
30 YEARS OF SERVICE

OPEN
SUNDAY 2-5

189 PRESTON
In Dunlion Park. We welcome you to inspect this 4 bedroom colonial brick and frame home. Priced under $20,000. First floor has large living room dining room and den, kitchen with built-in, dishwasher and ½ bath. Second floor 3 bedrooms and full tile bath, wall to wall carpeting throughout full basement with recreation room, car garage. Convenient to Catholic & public schools. BURTON STREET TO PRESTON. RIGHT TO PROPERTY

421 LEDGESTONE
Beautiful 3 bedroom brick ranch home at Westridge subdivision. Large living room with fireplace room and den, kitchen with built-in, dish washer and ½ bath. Second floor 3 bedrooms and full tile bath, wall to wall carpeting throughout full basement with recreation room, car garage. Convenient to public and Catholic schools. BURTON STREET TO PRESTON. RIGHT TO PROPERTY

Evenings after 6 call Steve Johnson FE 3-2381.

A. JOHNSON, Realtor
1704 S. Telegraph Rd.
FE 4-2533

OPEN
SUN. 2 TO 5
38 SMITH DR.
Pioneer Highlands
4 bedroom colonial in excellent condition throughout. Carpeted living room large kitchen & dining area. Full basement with built-in recreation room. Oak floors, plastered walls. Attached garage. Landscaped lot and wonderful neighborhood. Priced right to sell quick.
Brochure left on Jacquline right to Smith drive to property

LAKE AREA
$12,950 Custom ranch home on shoreline of Lake Orion. Large kitchen with dining area. Beautiful oak floors throughout. Large picture windows. Full recreation basement with finished recreation room and fireplace. Attached garage. Aluminum storms and screens. Lot 100 x 300. Lake privileges & wonderful location. Call for details

HOYT
REALTY
FE 2-8045 FE 2-8046

$750 DOWN ON FIRST
Street. Nearly new 4 rms. bath. Venetian blinds. Nice lot paved street. Window leaning upon bath. Price $6,900.

$1,000 DOWN — Suburban 4 rms. bath. Lake privilege, refrig., stove, carpeting, drapes. Lge lot, paved road. Convenient to shopping. Move right in. $9,900

ATTRACTIVE SUBURBAN FARM STYLE HOME
4 & 2 bdrm. bath. Recreation room. 2 car garage 26 acres land. $14,000, good terms.
H. P. HOLMES, INC.
2531 S Lapeer Rd FE 3-7903

5 ACRES
Nice 2 bedroom home with hot water heat. Lake privileges. Yard. Good well. Call Mrs Brown. Terms. FE 4-0246.

OFF JOBLYN
New 2 bedroom home with full basement. Gas heat. Brick veneer. Only $400 down on FHA terms.

JIM
WILLIAMS
"BUD"
REAL ESTATE & INSURANCE
1452 BALDWIN FE 4-5001

Avondale
IT'S BRICK — It's spacious and can be yours to enjoy! Wonderful 22-ft. carpeted living room and breakfast fireplace. Ceramic tile bath. Dining room. Heated breezeway. 1½-car garage. Gas heat. A two bedroom home that possibly could be yours approaching VILLAGE BEACH, PARK AND SCHOOL FHA LOCES. Priced to sell! $10,900, terms available.

LIST WITH
Humphries
52 N Telegraph Open Eves
FE 2-0236
MULTIPLE LISTING SERVICE

MULTIPLE LISTING SERVICE
IRWIN
GEORGE R.
OPEN
3528 SHELBY STREET
SUNDAY 2-5 P.M.

3 bedroom brick ranch type bungalow with attached 2 car garage. Full basement with recreation room. Hot water heat. Ceramic tile bath with built in vanity. Full size gas range entrance. Full basement with recreation room. Fireplace and automatic heat and hot water filtration on a fenced modeled lot. NORTH TELEGRAPH TO PONTIAC LAKE ROAD TO GENELLA AND RIGHT ON GENELLA TO SHELBY STREET.

GEORGE R. IRWIN, REALTOR
208 W. WALTON FE 3-7863

For Sale Houses 49

MULTIPLE LISTING SERVICE

ELIZABETH LAKE ESTATES
White siding, 3 bedroom bungalow with expansion attic. 19 foot living room, all carpeted, with fireplace. Modern kitchen, nice dining L. Full basement, oil heat, 1½-car garage. On beautiful lake. Low down payment $60 per month.

RAY O'NEIL, Realtor
262 S. Telegraph Rd. Open 9-9
FE 3-6096

Templeton
4-Bedroom Ranch
2 baths, great newly decorated large, fenced lot. Priced for quick sale. Reasonable terms. Eleven Manor off Middle Belt Road.

K. L. Templeton, Realtor
2330 Orchard Lake Rd. FE 4-4563
After 6 p.m. FE 3-4042

OPEN
FOR
COLORED
SAT. AND SUN. 1 TO 5
409 VALENCIA

Inspect this outstanding 3 bedroom brick ranch. Beautifully decorated. Stylish kitchen. Full basement, gas heat, storms and screens. Attached garage. Call E. Steel to M. Clemons Jr. Clemons to Valencia to OPEN HOUSE.

JIM WILLIAMS
Real Estate & Insurance
1452 Baldwin FE 4-0847

WHITE
BROS.
DIXIE HWY.
125 ft. commercial frontage 300 ft. deep, with frontage on Loon Lake. Suitable for resort, 3 baths 4 bedrooms Carpeting throughout Colonial porch, terrace, dock, large basement. Oil fired hot water heat. 3-car garage. Lake privileges. Price reduced to $24,900. You name the terms.

WHITE BROS
OR 3-1730
Open Eves. Sun. & Holidays 10 to 8
5480 Dixie Hwy.

SCHRAM
3 BEDROOM
Dream bungalow large living room, separate dining space, ceramic tile bath. Full basement, gas heat. Only $850 down.

3 BEDROOM
Immediate possession on this home. Large kitchen and dinette. Full basement, paved street near LeBaron School. Only $500 down $6.75 with reasonable terms.

RENT BEATER
Brand new 3 bedroom home carpeted living room dinette and full gas heat. Block bus street. Only $100 moves you in.

IVAN W. SCHRAM
REALTOR FE 3-9871
OPEN EVENINGS & SUNDAYS
MULTIPLE LISTING SERVICE
942 JOBLYN, COR MANSFIELD

For Sale Houses 49

Val-U-Way
FOR GOOD BUYS AND TRADE

AUBURN AND CROOKS ROADS
Sharp 3 bedroom home with large 15 foot living room. Spacious kitchen. Attractive. Selling on a beautiful 75 x 236 well landscaped lot. 2 car garage with patio and outdoor bar-b-que. Get set now for your summer cookouts.

OFF BALDWIN — Sharp 3 bedrooms with full basement and automatic oilheat. Large living room and dining L. Only $250 down.

INCOME — Will make the payments plus 2 bedrooms and large carpeted living room and dining room for you. Large modern kitchen, full basement, automatic gas heat. A real buy at only $12,500 with $2,500 down.

R. J. (Dick) VALUET
REALTOR
345 Oakland Ave. Open 9 to 9
2-0804 Eve. FE 5-3537
Sun. call Mr. Steffler OR 3-3700

ONLY $60
PER MONTH
—3 BEDROOM—
—Full Basement—
"BRICK"
FULL PRICE
$7,500
—SALES OFFICE—
544 EAST BLVD.
SELDEN CO. Agent
FE 4-7833

GAYLORD
NEAR ST. MICHAELS
Possible four bedroom in this five room home. Partitioned attic. This attic has sun flooring and finished stairway. This home is located near shopping area. It has full basement, gas heat and fenced back yard making it convenient for small children. See this today. Full price $8950. With terms. FE 4-0002

EXTRA LOT
With this five room, two bedroom home inside city limits. Ideal for retired couple. Home is in good and clean with full basement. Use your lot for outdoor grill. The extra lot is ideal for a garden spot or space for raising your own favorite flowers. Full price $7500 FE 8-0002

MORE SCHOOLS LESS MONEY
Send the children to school and save the money. Live in what you get when you buy this three bedroom home of Joslyn Ave. It is a 3 bedroom home with full basement, and insulated throughout. The full price is only $8002 FE 2-0002

FAMILY ROOM
16 x 26 ft. with beautiful brick fireplace, ceramic tile bath, marble window sills, gas forced air heat. Aluminum storms and screens. Attached garage. Membership in private club. MY 3-2821.

GAYLORD
136 E. PIKE OPEN EVES.
FE 8-0002 MY 3-2821

WHITE
Bateman
Kampsen
MULTIPLE LISTING SERVICE

OPEN
SUNDAY 1-6
Contemporary Ranch
Lakefront

"NEW MODEL HOME"
1529B Riviera Shores

THE HOUSE OF TOMORROW
Completely furnished and fully equipped your inspection. Other models including ranches in traditional period from $18,950 exclusive of lot. Also other new development prices from $7,900 up. Take Dixie to Dixie Hwy. TO ORANGE HALL ROAD LEFT TO RIVIERA SHORES — LEFT TO PROPERTY — FOUR LAKE CLOSE TO HOLLY.

OPEN
SUNDAY 2-5
958 James K Blvd.
Pioneer Highlands
ONE OF PONTIAC'S MOST exclusive and most desirable neighborhoods. A prestige home. 4 rooms brick ranch with attached 2 car garage. Wonderful dining area. Ceramic tile bath. Full basement, gas heat. Lot 100 x 300 ft. Aluminum storms and screens. 3 beautifully landscaped lots. Shade trees. Price $19,500 with $4,750 with reasonable terms.
PROPERTY OF JAMES K. BLVD TO TILDEN FOLLOW "OPEN" SIGNS

OPEN
SUNDAY 2-5
960 Argyle
"What's a Value"
3 BEDROOM BRICK — 2 car garage. Full basement and beautiful recreation room. Nearly new carpeting and other plus features. Vacant and immediate possession. You "must" inspect this home for your family. ORCHARD LAKE ROAD TO MAPLE, LEFT ARGYLE — LEFT TO PROPERTY — FOUR LAKE CLOSE TO HOLLY.

OPEN
SUNDAY 2-5
Office Open Sunday 1-5
BIG-BIG-BIG
Everything about this home is BIG — 3 ROOMS — BIG living room with natural fireplace. BIG dining room. BIG bedrooms and BIG closets — All Brick plus 2 car garage. Good West side location, close to General Hospital. A real family home. Terms.

DRAYTON WOODS
Where people live "from the heart" and living is for keeps. A 3 bedrm. "all landscaped" lot. Full basement and attached garage. Gas range, formica counters, oak floors, dining area, gas heat. Why rent when you can moove for less than minimum low down payment. SEE IT TODAY

COOLLY LAKE
Privileges with this newly decorated 3 bdrm and bath home. Ideal for couple or single party. Garage landscaped cot attached. Price Total price only $7,500 with terms.

LeBARON SCHOOL
and Northern St. is a perfect location — just off Joslyn. All you need is $500 down — Priced for quick sale. Attractive 4 rm bungalow. Storms and screens. Metal siding. Full basement and fenced yard. Now only $8,900

FE 4-0528
— REALTORS —
377 B. TELEGRAPH OPEN EVES

For Sale Houses 49

CLARK
NOTHING DOWN. We have a few 3 Bedrm. in Pontiac and Suburban Areas on these easy terms. The 3 bedrm. bedroom, with or without basements. All you need is a 1 car Fire Insurance Policy. 1 years taxes and good credit.

THREE BEDROOM BRICK RANCH. $12,850. Seller's equity $2,900. Balance on 4½ G.I. Mortgage. Large corner lot, sturdy construction, nicely decorated. Oak floors, plastered walls, 4 pc. tiled bath, modern kitchen, partitioned basement, oil automatic heat.

$630 DOWN. 3 LOTS. OPP BALDWIN. Immediate possession. 3 room modern bungalow, oil automatic heat, walking distance to Pontiac Plaza. Only $8,450.

1½ ACRES. 6 room modern home, basement, oil heat. Marble fireplace, 4 pc. bath, 4 bedrooms, flowers, fruit trees, strawberries & raspberries $12,500, terms.

$200 DOWN. $6,950. Modern 2 bedroom bungalow, 3 pc. bath, oil automatic

For Sale Houses 49

SELL BUY TRADE

MILLER

DRAYTON AREA 3 rooms & bath built 1955, also bedrooms, 4 piece bath, attached garage, lot, 2 car garage. Truly a bargain at $8,900.

WATER WONDERLAND specious 6 room Bi-level brick with 100 ft lake frontage, 2 large bedrooms with lavatory off master bedroom, large kitchen with dining features, large living room tastefully carpeted, 2 way fireplace throughout, private family room for entertaining, 2 full baths, attached garage, lower level overlooking the lake with built in bar, 2 fireplaces, a 3 car garage that is truly an estate way model. An excellent neighborhood of modern prestige homes. Make an inspection.

William Miller
Realtor FE 2-0263
976 W. Huron
Open 9 to 9 Mon. Sun. 1 to 4

DORRIS

$16,950 BRICK RANCH HOME — Trade or terms, call for further information. For dollar value you cannot beat this wonderful buy, full bath, half bath, fireplace attached garage, 1/2 acre, paved patio. W. Bloomfield township.

$29,900 RUPP BRICK — This ere appealing 3 bedroom ranch home is also located in W. Bloomfield. Owner transferred out of state, so accepted price is well planned and comfort minded family home, privileges on Pine Lake.

338 Rivard in Crescent Lake Estates, south of Elizabeth Lake Rd. Only the location of this beautiful modern bungalow that is in excellent condition, complete with an large attached lemon tint, shag carpet terrazo. Vacant.

1270 Dorchester — Wards Orchard Sub., south off Orchard Lake Rd. at Telegraph Rd., is location of this modern five room bungalow glassed in porch, full basement, oak floors, gas heat, 2 car garage, and 2 nearly fenced lots. $8000 easy terms. Vacant.

OFFICE OPEN
SUNDAY 3-5
WE TRADE
DORRIS & SON REALTORS
70 W. Huron Phone FE 4-1651
MULTIPLE LISTING SERVICE

BEST-BUY-YET

3 BEDROOM BUNGALOW — full basement gas heat Pontiac area $10,900. 6% per cent interest $60 a month including taxes and insurance. Just $1,300 down. Off Joslyn.

JIM WRIGHT, Realtor
FE 8-0268

3 BEDROOMS

Washer, dryer and electric range included in price. Payments as proximately $62 including taxes and insurance.

RUSSELL YOUNG
REAL ESTATE & BUILDING
FE 2-8284 FE 8-3200

Income Property 50

4 APARTMENT GOOD LOCATION. $1900 down FE 5-1690.

8 UNITS, 2 BEDROOM EACH Income property heating system and utilities large lot, room for additional 4 units to be constructed. Income $7200 per year, note better than $6000 per year.

FE 4-5560 FE 5-5641

Wm. A. Kennedy
REALTOR
2191 W. Huron St.

Sale Lake Property 53

13 ACRES WITH 200 FT. LAKE frontage close to $10,500 with $1500 down.

RUSSELL YOUNG
REAL ESTATE & BUILDING
FE 4-3200

BY OWNER GOOD 4 BEDRM year round home on lake. Bath, auto. oil heat, alum storms and screens. Attached Walking distance to schools & stores. Top it to safe beach Good fishing Privy on Cedar Island & Orchard Lakes Priced to sell. EM 3-2621

COOLEY LAKE FRONT 7 ROOM modern brick home 2 bedrooms basement, oil heat, fireplace, 12 x 30 ft screened front porch, car garage, large lanes apart let 100 x 300 ft. Terms terms. PLEASANT LAKE FRONT 2 bedroom, $11,900. Vacant 2 bedroom modern, enclosed front porch large lot with shade Clark Real Estate, 1263 W Huron. FE 2-8284 Res. FE 4-6813. Open evenings & Sundays.

CANADIAN SIDE LAKE HURON and lake front lot 150 ft x 1 mile Beautiful springs white birch. Best of hunting and fishing, price $18 down and $60 a month. Write

3 BI-LEVEL HOMES 4 BEDRMS 2 fully tiled baths, attached garage on Lake Oxa. Best offer takes. Builder in distress. Twinbrook 3-1184

GENEVA LAKE

5-room home, 125 Lansing Street. On Highway 59 near Fenton. Full basement, new oil furnace. Full price $7,500 Small cash down payment or will rent. Broker Lincoln 3-4270

WE HAVE LAKE HURON RIVER waterfront lots. Also choice inside lots near Lake Huron. Call Commerce Empire 3-8488

Sale Resort Property 52

LOANS TO $600 FOR DOWN PAYMENT or purchase of cottages or lake lots. CHARGO FINANCE, 1185 N. Perry FE 8-0661

For Sale Lots 54

HUDSON, FLORIDA LOTS ONE trailer. Off US 19 Schneider 316 Pontiac Trail, Walled Lake. MA 4-1297

Hi-Hill Village No. 2
NOW OPEN

As a special factory offer— The first 10 parcels of this new development will be sold at cost to end discount. Beautiful rolling sites on winding paved roads 100 x 140 & 150x150. Lots as $1,800 with $185 down. A well restricted neighborhood on the northeast side of Pontiac within 10 minutes of the downtown area.

LADD'S INC.
6286 Dixie Hwy. Drayton Plains
OR 3-1121

NOTHING DOWN LE PRIVI-leges on Clear Lk. Oxford. Approx. 1 acre. MY 3-1311

NEED UP TO $600 CASH FOR down payment on lot? See SEABOARD FINANCE CO., 1185 N. Perry FE 8-0661.

ONLY $600
75x200—Drayton Plains

Lake privileges on Woodhull Lake in a good location Or will sell 2 parcels together for $1,100 with low down payment.

LAUDS, INC. OR 3-1311

LAKEWOOD VILLAGE — Your choice lakefront homesites are still available.
LAKESHORE DEVELOPMENT CORP.
EM 3-0089 or MU 4-0823

SEE THE NEW SITES AT
CHEROKEE HILLS
REPORT YOU BUY
You'll like these wooded, rolling hills, also conveniently to protect better homes and their since on Cherokee Hills. Enter Gut Elizabeth Lake Rd to Scott Lake Rd Turn right 3 blocks to Lacota.

CARL W. BIRD, Realtor
501 Community National Bank Bldg.
FE 4-0311 Eves FE 8-1369

WALTON BLVD.
Near new university. Nice lining lot 8 x 240 feet. Good location for building.
PONTIAC REALTY
727 Baldwin FE 5-8276

For Sale Lots 54

Waterford Hills Estate
Highland Rd. (M-59) at Williams Lake Road.
Herbert C. Davis, Rltr.
FE 8-6211

For Sale Acreage 55

1, 2, 10 AND 20 ACRE PARCELS Terms Good Restrictions Area Developing Close Shopping

STEELE REALTY, 1240 N. MILFORD Rd. between Highland and Milford. Highland, Michigan. MU 4-0311

40 ACRES CLOSE TO OXFORD. Terms. Phone FE 4-0667.

HOLLY AREA

26 acres plus beautiful 7 room, 2 bath, home, presently rented to a home. Exterior finished in Tempascape lodge pole. Extra large 2-car garage plus 2-level horse barn. Ideal setup for modern country living with city conveniences. Priced way below market at only $7,900 down.

77 N. Saginaw St. Ph. FE 5-9186
Warren Stout, Realtor
Open Daily 9 to 6
Sunday 3 to 6 P.M.

For Sale Farms 56

8.75 ACRES WITH BUILDINGS — Will sacrifice FE 4-0813

10 ACRES SASHABAW ROAD 4 room home, 4 bedrooms, kitchen remodeled, home all modern, basement, coal furnace, new 2 car garage. Everything in great condition. $11,900. Good terms.

FE 2-3569 FE 5-5641

Wm. A. Kennedy
REALTOR
2191 W. Huron St.

30 ACRES SELL OR TRADE 3 room modern house, 2 baths used as single or 2 family, 2 barns, garage & other out-buildings. $14,500 ONION TOWNSHIP 40 ACRES 3 room modern brick home 3 bedrooms, 3 barns, silo, tool shed, chicken house, 2 car garage Good land $13,000. MICHIGAN TOWNSHIP Clark Real Estate, 1263 W Huron. FE 2-1668. Res. FE 4-6813. Open evenings & Sundays.

60 & 80 ACRES FARMS WITH AND without buildings Orchard lake. Call now

STEELE REALTY, 1240 N. MILFORD Rd. between Highland and Milford. Highland, Michigan. MU 4-0311

Rent Farm Property 56A

150 ALL PLOWED BIG BARN $75 Phone FE 2-4875

Sale Business Property 57

COMMERCIAL LOT

130 ft frontage on W. Huron, 1 block west of Elizabeth Lake Rd. Priced right for quick sale — will take $3000 for my equity and remainder land contract or other property towards purchase price. Write Pontiac Press Box 1144.

COMMERCIAL CORNER

2 story building with office downstairs, 3 apartments upstairs. Located on Elizabeth Lake Road. Priced $18,000 FE 4-1151

MODERN OFFICE, 3 HOUSES, 90' frontage. Parking lot, room for expansion. Ideal for Huron Center. Ideal for many types of business or branch office. Big location. Clay water and sewer. Owner will consider trade.

ZONED

COMMERCIAL—100 ft. frontage Pontiac Trail Bloomfield Manor Subdivision. City water and sewer. Owner will consider trade.

ZONED

MANUFACTURING NO 2 — Approximately 1 acre, 200 ft. frontage. Less than 1 mile from west side city limits. Ideal for commercial building. Priced to sell. Terms. Clay water and sewer.

AT FINE COMMERCIAL SITES LISTING AT YOUR DISPOSAL.

Humphries!

21 N Telegraph Open Eves
FE 2-9236

Rent, L'se Bus. Prop. 57A

BUILDING 30 x 30 FOOT & 1 stall garage, inquire at 273 Baldwin. FE 5-1051.

USED CAR LOT WITH OFFICE, 160 ft. frontage on Baldwin Ave. at 66 Baldwin. Inquire at 273 Baldwin. FE 5-1051.

Business Opportunities 59

1 STOP LAUNDRY & DRY CLEAN service, coin operated, new equipment. Self-service laundry service and cash & carry dry clean service. $8,000 full handle. White King Automatic Laundry, 3620 Duck Lake Rd Pinckney Highland, Mich.

BARBER SHOP FOR SALE AT 512 Cambon St Call FE 3-7200 after 6 p. m.

BEN FRANKLIN STORE FOR DETAILS Call FE 4-6888

Coin-Operated
Car Washer
AGAIN OFFERED IN THIS AREA

The Coin-Operated Machinery Company again offers a rare opportunity for independence & security in the multi-million dollar industry of car & a multi-washmobile operator.

We offer local ownership in the fabulous car washing business to qualified parties desiring a proven & profitable business of their own by our complete turnkey operation with the world's first fully tested washer.

Wash-Mobile Corporation installs & services the equipment & provides merchandising in high volume areas. May be handled in addition to present occupation.

If you are sincerely interested in a money-making business & prepared to make a modest investment, write, wire, phone or call for local confidential interview.

The Coin-Operated Machinery Co.
P. O. Box 2272 Pontiac, Mich.
Phone FE 2-4831 or FE 2-9261
Lowell, Mich. TW 7-7365.

Department Store
'59 Gross, $128,000

Red hot suburban location. Thriving community. Land, bldg & fixtures plus stock at cost. $5,000 down, balance terms. Owner leaving & money maker. Illness forces sale. Small operator should make $25,000 a yr. Pay for stock. Balance on contract.

Harold Franks
Broker EM 3-2369

ESTABLISHED MILK ROUTE Earn $4,000 month. Steady work. Truck and route $7,900 cash. EM 3-1184 after 6 p.m.

REPAIR SERVICE & SUPPLY CO. — fully equipped for furnace sheet metal work, present owner operating part time and attending college. Plenty of accounts for full time profitable business. Inventory approximately $7,000 total price. Terms.

DRIVE IN — Hot spot on large variable lot across from 2 miles beaches. Includes 30 x 60 ft. modern block building, 6 booths, all equipment and 28 ft. houseatrailer. Like new. Owner will accept some trade on down payment. Call today, and be in business for terrific season ahead.

STATEWIDE
Real Estate Service of Pontiac
DON CHARLES, Rltr.
FE 5-9211 Eves FE 5-6021
1717 S. Telegraph

Business Opportunities 59

FOR LEASE: PRIVATE OWNED Beauty Shop, fully equipped and equipment available. $4 booth or 60% commission.

GOOD GOING RESTAURANT OR food business. Only cash buyer. Price ready to reduced, so go now. Write Pontiac Press Box 75.

COIN OPERATED LAUNDRY "SOMAT" well established on busy intersection. Complete equipment, reasonable. Call CH 3-5817 or CH 3-5060 after 6 p.m.

HAGSTROM

BATTLE CREEK, 2 large bay service, fully equipped, good up business, also additional building to be used for business that is opened by the month. Inquire Lindsay, 1300 Capitol Street, Battle Creek. Or the sale, are trading, stock, fixtures, equipment, real estate, business. Fixtures and equipment for $10,000 down payment.

NORTHMOOR COUNTY, standard gas station, garage and 3 rooms upstairs, 1 acre land, 200 ft. frontage, good business. Also Kansas City, Mo. & building area. Everything, $25,000 down price $6,000.

HAGSTROM
REALTORS
4600 Highland Rd. (M-59)
PONTIAC OR 4-0358

LUNCH ROOM FOR SALE. Information, 399 Orchard Lake Ave.

"LET'S TALK BUSINESS"

Soft Ice Cream

This Dairyette is the unit for cream business requires a small space and low investment. Priced to sell. Capable of a good or part time operation in well established area.

MICHIGAN BUSINESS SALES CORPORATION
JOHN A. LANDMESSER, BROKER
1975 Telegraph Rd. FE 4-1581
PARK AT OUR FRONT DOOR

NO-OIL STATIONS FOR LEASE. Pontiac Road and Opdyke, Big Beaver and Clintonville Road, Call FE 4-8400 or FE 5-9211

OPERATOR OR INVESTOR WANTED

National chain locating in Pontiac. Choice location already selected. Preserve 1% Hamburger. No experience necessary investment required. Net profit earnings above $30,000. For particulars phone Kingsley 1-8488 in Detroit or write for brochure to:

Golden Hamburger
Drive-In
MIM W. Lafayette
Chicago 45, Illinois

Partridge

IS THE "BIRD" TO SEE

SHOPS, STORES

Children and Misses clothing shop with large volume. Only one in suburban location. Averaging above $4,000 per week since the last 4 years. Long time owner retiring so profits. Substantial down required.

VARIETY STORE

In small shopping center near Pontiac is this ideal operation for a couple to operate. Grosses over $60,000 a Yr. and is a good established business. Best Wholesale cost of stock down and $100 per month on fixtures and equipment.

Send for Partridge's new free Winter "Michigan Business Guide".

Partridge
AND ASSOCIATES
BUSINESS BROKERS SINCE 1919.
FE 4-3531 1060 W. HURON
PONTIAC, MICHIGAN

RESTAURANT, GOOD GOING BUSINESS, FACTORY DISTRICT WRITE PONTIAC PRESS BOX 114.

SHELL OIL CO.

Has for lease, modern 2 bay service station, Pontiac area. Excellent business opportunity. Call FE 3-6875 After 5 call TO 4-1667

SERVICE STATION FOR LEASE, good potential. Phone Mr. Stuart between 2 and 5 FE 5-6181 After 5 p.m. FE 4-1446 Pontiac Oil Co.

SEND FOR FREE NEW FALL ISSUE PARTRIDGE'S "MICHIGAN BUSINESS OPPORTUNITIES" COMPLETE LIST OF ALL KINDS OF BUSINESS OPPORTUNITIES. PARTRIDGE AND ASSOCIATES, 360 N. Saginaw, PONTIAC, FE 3-9531.

VENDING MACHINES FOR SALE, candy, peanut and gum, locations to Pontiac Call OL 3-4988.

Val-U-Way

FOR GOOD BUYS AND TRADE

BEER AND WINE GROCERY. On main highway. Modern store and lovely 2 bedroom home with lake frontage. Business is good. Priced to sell. This is a genuine opportunity. Stock and fixtures approximately 1000 net exceeds down payment. Stock, fixtures and equipment plus house all for $30,000 with one-third down.

R. J. (Dick) VALLOET
REALTOR
345 Oakland Ave. Open 9 to 9
FE 2-0097 or FE 4-3531
Eve. Call Mr. Leffler OR 3-5761

Sale Land Contracts 60

6 TO 12 RODS $3 $4 Paint, tile, lino Shover's 204 N. Pike St.

5 x 10 RODS $2.50 PAINT $3.50 Reversible, $10.50. Imported, $10.95. Linoleum $3.50 Paint (regular $5.95) Pearson Furniture, 43 Orchard Lake Ave.

PIONEER UPRIGHT PRECEDE the best cash offer will take it. FE 2-3184

30 RUPERT GAS STOVE, $75. Wringer washer, $35. 70 S. Anderson.

60 IN GAS RANGE, DOUBLE oven, automatic timer $85 Parts 62 weekly. Pearsons, 42 Orchard Lake Ave.

PAIR OF RED VELVET chairs $40 Electromaster range $30. FE 2-6741

3 GOOD USED LIVING ROOMS $12 up. Big picture TVs, $22 charges, washers and refrigerators $15 up $50 Bedrooms, $29 Dinettes $19 up Kitchens, end tables and odd chairs. Everything in used furniture at bargain prices. E-Z Terms. TRADE MAIN HOUSE Buy-Sell or trade. 10 N. Cass at Lafayette. FE 2-5842

3 PC BEDROOM SUITE—CHEST vanity with round mirror and double bed, $79.50 Also others in excellent condition. $50 Will accept trade. Ph. OR 3-5690

7 PIECE SECTIONAL FOAM CUSHION, tweed fabric $189 Pay only $3 weekly. Pearsons, 42 Orchard Lake Ave.

4 PAIR LINED DRAPES $15 Kitchen chairs and 4 Chairs $15 FE 5-8477

5 PIECE CHROME DINETTE SET $29.50 up

6 PIECE SILVER GRAY BEDRM outfit. Double dresser, bookcase bed, lamps and mat $189 Value $300. All for $89.50 Pay only $3 weekly Pearsons, 42 Orchard Lake Ave.

PIONEER UPRIGHT PRECEDE the best cash offer will take it. FE 2-3184

30 RUPERT GAS STOVE, $75. Wringer washer, $35. 70 S. Anderson.

60 IN GAS RANGE, DOUBLE oven, automatic timer $85 Parts 62 weekly. Pearsons, 42 Orchard Lake Ave.

1955 SIEGLER OIL SPACE HEATER. At pre-season special price. O. A. Thompson MM 6-1201

1 PIECE ROOM SUITE, COFFEE table, 2 end tables, 2 lamps $55 OR 3-5479

APARTMENT SIZE GAS RANGE like new $75 Also 18 cu ft refrigerator, $50 FE 4-9018

AMOUNT DUE YOU WANT FOR THE HOME CAN BE POINTS AT 5 & 6 DOLLAR. A little out of the way but a lot less to pay. Furniture and appliances at 42 Orchard Lake Ave. Visit our trade dept. for real bargains.

24 MONTHS TO PAY We buy, sell or trade. Come out and look around 2 acres of free parking. Pearsons, 42 Orchard Lake Ave.

OPEN 9 A.M. TO 9 P.M. FRI. TO 6 P.M.

4 miles E. of Pontiac on 1 mile of Auburn Heights on Auburn Rd.

APARTMENT SIZE GAS RANGES $69.50 up. Refrigerators $39 up. Slightly scratched. Also several full size ranges in electric and gas, at extraordinary values. Pearson's Pontiac's Furniture, 42 Orchard Lake Ave.

ATTENTION SPECIAL THIS WEEK

37" Motorola $89.95

New set guaranteed in writing. 30 other sets to choose from. All sets priced over $99 guaranteed 1 full year. Color sets as low as $299. From 17" to 27" blond and mahogany. Also floor models, pictures and performances at Open Nite Wed. Open 9 a.m. to 9 p.m. 4-6841. Open 9 a.m. to 6 p.m. Sat. Open 1 to 6 p.m. Sun.

BEAUTIFUL SINGER CONSOLE sewing machine, like new equipped for zigzag, button on off balance, $37.50, or 36 per mo. for 8 months. Will be closed account. Credit Appliance, FE 5-9407.

BRAND NEW WROUGHT IRON bunk beds complete with springs and mattress. $39.95 Pearson's Furniture 42 Orchard Lake Ave.

BANKRUPT STOCK

Living room, bedroom and breakfast sets, lamps and tables, mirrors and mattresses. Must sell immediately. A chance for a real buy. Bedroom Outfitting Co., 4783 Dixie Hwy. Drayton Plains. Open 10 A.M. to 10 P.M. 1-8-9-10-11-12-13-14-15-16-17-18-19-20-21-22-23-24-25-26-27-28-29-30-31

Money to Loan 61

(Licensed Money Lenders)

GET $25 TO $500
ON YOUR
Signature
Up to 24 Months to Repay
PH. FE 2-9201.
OAKLAND
Loan Company
202 Pontiac State Bank Bldg.

LOANS

$10 TO $100 — $20 TO $500
COMMERCIAL FINANCE CO.
38 E. LAWRENCE FE 4-0421
PERSONAL SERVICE

LOANS $25 TO $500

On your signature or other security. 24 months to repay. Our rates are among the lowest. Careful Visit our office or phone FE 5-8157.

HOME & AUTO
LOAN CO.
1 N. Perry St. Corner E. Pike

WHEN YOU NEED
$25 TO $500
You will be pleased to see
STATE FINANCE CO.
702 Pontiac State Bank Bldg
FE 4-1574

TEAGUE FINANCE CO.
202 S. MAIN
214 E. ST. CLAIR
ROCHESTER ROMEO
LOANS $50 TO $500
LIVERNOIS
HOUSEHOLD GOODS
OL 6-9111 OL 1-6791
FE 5-9211 FE 3-3610
"FRIENDLY SERVICE"

Borrow with Confidence
$25 to $500
"Household Finance
Corporation of Pontiac
34½ S. Saginaw

Money to Loan 61

(Licensed Money Lenders)

QUICK $30 TO $600 LOANS
Seaboard Finance Co.
1185 N. PERRY STREET
East Pontiac Phone FE 8-0661

BUCKNER

FINANCE COMPANY
WE CAN
BORROW UP TO $500
OFFICES IN
Pontiac — Ferndale — Ypsilanti
Walled Lk. Hamtramck
LOANS $25 TO $500
BUCKNER & LUDWIGSEN
56 W. Lawrence St. FE 4-1538
FE 4-1574

Credit Advisors 61A

BUDGET YOUR DEBTS
CONSOLIDATE BILLS—NO LOANS
OR MORE BILLS
to pay out of debt
Financial Advisors, Inc.
24 S. Saginaw FE 2-9283

Mortgage Loans 62

$600 TO $2000
on Oakland County homes Mortgages or sale

Voss & Buckner, Inc.
200 Maccabees Building

BIG REAR CONSOLIDATION Mortgages are best by test. Ask the man who has tried the rest. We can help you.
BIG REAR CONSTRUCTION CO.
62 W. HURON

Swaps 63

3 ROOM MODERN LAKEFRONT home. Trade equity for homesite or other property. Terms. Call MY 3-5711.

DOMESTIC OR IMPORTED CUSTOM STYLE wagon, 4 Dr. full power, exc. cond. will trade for small or exc. Chevy or Ford station wagon without power. 6 or 8 cylinder, standard or 3 speed. FE 2-6353

$30 REDUCTION MACHINE NEW for $60 or trade for sabre saw, electric sander, player piano or organ. Call after 5 p.m. FE 5-9984 evenings.

ACCEPT YOUR AS DOWN PAYment on 3 family income. PE 2-8284

COMBINATION CUTTING TORCH $35 or swap for old car, any make. 3-4184

CASH FOR SMALL RADIO WORK. Buy or not. FE 2-0766

CASH FOR RADIOS, TV, TAPE recorders and radio-phonographs. Phone Mr. Stuart FE 5-6181

ELECT. CONTRACTOR WILL SWAP work for lumber. OR 3-2000

SAW FILED 50 CENTS OIL FURNace, all controls, $30. Eng. power propane? OR 3-2000

SELL OR SWAP FOR OLDER car 16 Dodge. Excellent condition. Call after 5 FE 4-8477

SALE OR SWAP, EQUITY IN large home or Bungalow for car or pickup. Call FE 5-9984 evenings.

TRADE FOR HOUSETRAILER. Modern 2 bedroom home, Good neighborhood, basement, oil heat. Garage $11,500. Clark Real Estate, 1263 W. Huron. FE 2-7284 Res. FE 4-6813.

TRADE FOR SMALL CLEAR house. Berkley, Mich., on a tavern in beautiful area. Prefer with property or may be interested in tavern business. OR 3-2000

WATER SOFTENERS TO RENT or sell, $3.50 month. OR 3-2366.

GE 2 SPEED FOLDING HEATING skates. Barnes Hargrave Hardware, 748 W. Huron. FE 8-0161 Open evenings and Sunday.

WILL SWAP NEW WATER MASTER conditioner for well adjusted water softeners MA 5-0011.

For Sale Clothing 64

FULL LENGTH MOUTON FUR coat, like new size 10 FE 2-8764.

MINK CAPE WINTER COAT (all) like new. FE 4-3262.

MINK COAT, LIKE NEW $200. OR 3-6402.

Sale Household Goods 65

1% PRICE — SECOND, BRAND NEW living room suites, $3.95 up. Bedroom suites, $39.95 up. FE 2-0747

PAIR OF RED VELVET chairs $40 Electromaster range $30. FE 2-6741

3 GOOD USED LIVING ROOMS $12 up. Big picture TVs, $22 charges, washers and refrigerators $15 up $50 Bedrooms, $29 Dinettes $19 up Kitchens, end tables and odd chairs. Everything in used furniture at bargain prices. E-Z Terms. TRADE MAIN HOUSE Buy-Sell or trade. 10 N. Cass at Lafayette. FE 2-5842

3 PC BEDROOM SUITE—CHEST vanity with round mirror and double bed, $79.50 Also others in excellent condition $50 Will accept trade. Ph. OR 3-5690

7 PIECE SECTIONAL FOAM CUSHION, tweed fabric $189 Pay only $3 weekly. Pearsons, 42 Orchard Lake Ave.

4 PAIR LINED DRAPES $15 Kitchen chairs and 4 Chairs $15 FE 5-8477

5 PIECE CHROME DINETTE SET $29.50 up

6 PIECE SILVER GRAY BEDRM outfit. Double dresser, bookcase bed, lamps and mat $189 Value $300. All for $89.50 Pay only $3 weekly Pearsons, 42 Orchard Lake Ave.

PIONEER UPRIGHT PRECEDE the best cash offer will take it. FE 2-3184

30 RUPERT GAS STOVE, $75. Wringer washer, $35. 70 S. Anderson.

60 IN GAS RANGE, DOUBLE oven, automatic timer $85 Parts 62 weekly. Pearsons, 42 Orchard Lake Ave.

1955 SIEGLER OIL SPACE HEATER. At pre-season special price. O. A. Thompson MM 6-1201

1 PIECE ROOM SUITE, COFFEE table, 2 end tables, 2 lamps $55 OR 3-5479

APARTMENT SIZE GAS RANGES $69.50 up. Refrigerators $39 up. Slightly scratched. Also several full size ranges in electric and gas, at extraordinary values. Pearson's Pontiac's Furniture, 42 Orchard Lake Ave.

ATTENTION SPECIAL THIS WEEK

37" Motorola $89.95

New set guaranteed in writing. 30 other sets to choose from. All sets priced over $99 guaranteed 1 full year. Color sets as low as $299. From 17" to 27" blond and mahogany. Also floor models, pictures and performances at Open Nite Wed. Open 9 a.m. to 9 p.m. 4-6841. Open 9 a.m. to 6 p.m. Sat. Open 1 to 6 p.m. Sun.

BEAUTIFUL SINGER CONSOLE sewing machine, like new equipped for zigzag, button on off balance, $37.50, or 36 per mo. for 8 months. Will be closed account. Credit Appliance, FE 5-9407.

BRAND NEW WROUGHT IRON bunk beds complete with springs and mattress. $39.95 Pearson's Furniture 42 Orchard Lake Ave.

BANKRUPT STOCK

Living room, bedroom and breakfast sets, lamps and tables, mirrors and mattresses. Must sell immediately. A chance for a real buy. Bedroom Outfitting Co., 4783 Dixie Hwy. Drayton Plains. Open 10 A.M. to 10 P.M. 1-8-9-10-11-12-13-14-15-16-17-18-19-20-21-22-23-24-25-26-27-28-29-30-31

CARNIVAL By Dick Turner

"You had your nerve, Herman Quigley, having that safe driving award made out in your name!"

Sale Household Goods 65

Close-Out Bargains!!

COUCH $19.00
DIVAN $39.50
LIVING ROOM SUITE $42.00
DAVENPORT BED $49.50
BEDROOM SUITE $49.50
SEVEN POOT TWIN BEDS, COMPLETE $62.50
DINETTE SETS, COMPLETE $19.50
DRESSER WITH MIRROR $29.50
WOOD DINETTE SET $19.50
COOD TABLES $2.00

Free Delivery—Terms
19 W PIKE ST.

BEDROOM SUITE, LIVING ROOM suite, dinette set, refrigerator or exchange Smith Moving Co. 2097 Dixie Hwy., corner Scott Lake Rd

SPECIAL

DUNCAN PHYFE LOVE SEAT, Mahogany finish frame, pale pink striped satin upholstery. Excellent condition. Must sacrifice, $75. Saturday or Sunday only. OR 3-2000

DAVENPORT, WING CHAIR, 2 slat tables, chair bed. FE 2-0003

WAY TO REFURNISH — Get up to $500 at SEABOARD FINANCE CO., 1185 N. Perry. FE 8-0661.

DEEP FREEZE, EKC COND., 2 years old, 15 cu ft. Cost $350 new, sacrifice $125, can stove, $25, automatic washer, $25, 2 electric dryer, $85, studio couch, $25, 2 chairs, automatic washer, $25. FE 2-7284.

EKC BUYS IN HOME MISCellaneous, Bedroom, dinette, couch, and table twin Biffy lamps, bases lamps, fireplace screen and tools. Glider, Kitch travers rods. Dusty rose satine satin drapes 7'6" and 11'6" wide. 81 inch long. MI 6-2750.

ELECTRIC RANGE $30. GOOD condition. FE 4-0641.

ELECTRIC RANGE AND REFRIGerator. FE 4-3603

FOR SALE A PORTABLE WESTinghouse automatic washer, like model (Model No. 963). Price $100 new $189.50 FE 4-0601.

FREEZERS — NORGE FREEZERS Chest and Upright

New models slightly scratched or crate-stored models at big discount.

Two years to pay
84 days same as cash

WAYNE GABERT,
121 N Saginaw FE 5-6188

FREEZER — UPRIGHT PAMPION frame brands, advertised Tuesday values, $119.95 while they last. No dealers please. Middlesex Floorassort, 303 Orchard Lake Ave.

ELECTRIC & GAS RANGES AT time-out prices Maple 5-6011

FARRIS DRAPERY, UPHOLstery. Quick service. Free estimates. AUTOMATIC WASHER EXcellent condition $175 FE 3-3009

OIL FURNACE COMPLETE, $175 FE 1959 model. Save $80 on this chassis. No down payment, only $2.25 per week. Pay as you go or cash Goodyear Service Store, 30 Cass Pontiac FE 5-8451

GENERAL ELECTRIC WASHER & dryer. Brand new, 1960 model, 2 year warranty. Slightly scratched when delivered. Customer would not accept. We take trade for one only $150 for both. GOODYEAR SERVICE STORE, 30 Cass FE 5-8451

FRIGIDAIRE ELECTRIC RANGE. Double oven. Pushbutton & timer. Like new. $150 FE 2-6853

LOVE SEAT, RED DRUM CHAIR, coal stoker. FE 2-3184.

Large Selection of
Good Used Appliances
Now Available
and on Sale
Ranges
Refrigerators
Washers
Dryers
All Fully Reconditioned
and Guaranteed
Terms to Suit
CONSUMERS POWER CO.
30 W. Lawrence FE 5-8231

BEDROOM FURNITURE, 3 PIECE, appliances for sale. Leaving town. Must sell. OR 3-9481

HOLLYWOOD DOUBLE MAPLE mattress, good condition, $35. FE 2-0003

LINOLEUM & PAINT SALE HALF price at Jack's 281 Baldwin Ave.

REFRIGERATOR, WASHER, COMbination dryer, excellent condition. FE 2-0003

KITCHEN STOVES, COAL WOOD and electric combination. Maple 5-6011

LOE ELEC STOVE, DEEP well, A-1 cond. 2 pc. sectional, 2 years old, $125 or best offer OR 3-7684

LIVING ROOM FURNITURE, rug drapes FE 4-8150

LOVELY SHARP ZIG-ZAG sewing machine in cabinet. Built under guarantee. Make 36 payments 64.50 a mo Call FE 2-3237, ask for Credit Manager. Pearl Sewing Center.

LARGE CHIP AND MATTRESS, brand new $19.50. Pearsons Furniture 42 Orchard Lake Ave

MAYTAG WASHER & DRYER, like model Repossessed. Balance 37 per month Schick's MY 3-3711

MOVING CONTEMPORARY WALnut dining table, 6 chairs, automatic washer, dryer, lawn furniture. Phone philharmonic 3-0000 other household articles Mapleridge.

MOD 30" GAS RANGE LIKE NEW $40 Large refrig $30. 30 Cadillac Apl 202.

MOVING MUST SACRIFICE Frigidaire home freezer, Frigidaire refrigerator One 10ft cancrary sofa, dark brown nylon upholstered, foam rubber back and cushions. Two matching end tables, occasional chairs, one brown tweed lounge chair & ottoman. Also two Extension ladder. MI 6-2750.

MAGIC CHEF GAS RANGE, excellent condition FE 3-0079.

OAK KITCHEN TABLE AND 4 chairs Full size bed springs Pair metal twin beds. OR 3-9694.

OVER 50 USED TV SETS FROM $14.95 up. TV antennas, $6.95 up.
WALTON TV
819 E. Walton
PERFECT CONDITION LIMED oak dining table, 6 chairs and china cabinet, $150, cost $300. FE 2-0003

REFRIGERATORS, ALL SIZES and prices. One for every need. Largest stock of rebuilt and guaranteed refrigerators in Oakland County. Sun Sales, MA 5-4361.

Sale Household Goods 65

RCA USED TV, $19.50. PERFECT condition. Freer's, corner of Cass-Huron Rd. and Union Lake Rd.

— SWEEPER SALE —

HOOVER Tank Type. New. All attachments guaranteed $40.95 O.E. Tank Type. New. All attachments Guaranteed $44.

HOOVER Upright Powered model. Special model. Guaranteed $49.95

2 Speed, New 50 Model Deluxe features Special $59.95

The
GOOD HOUSEKEEPING SHOP
Of Pontiac
51 WEST HURON OF 4-1666

COFFEE TABLE, TWIN BIRCH chair, trading chair, 6-ft. sofa and love seats, 2093 Oak Knoll. FE 3-8643

SPECIAL

Hollywood Headboard
Large Chest
Beautiful new sofa beds
Bedroom Outfitting Co. 4783 Dixie Hwy. Open 10 A.M. to 10 P.M. Drayton Plains OR 3-9536

SPECIAL—TWO RUGS, 12x18 Lead Carpet, Woodward at Square Lk. Just below Ted's FE 2-7701

STOVES REPAIRED, SOLD, EXchanged. Turner's, 598 Mt. Clemens St. FE 4-0811

TRADE ELEC. RANGE FOR GAS range. R. B. Moore Electric Co., 1 Cass FE 2-0711

TRADE GAS RANGE FOR ELECtric range. R. B. Moore Electric Co., 1 Cass FE 2-0711

USED TV $19.95 UP SWEETS Radio & Appl. 432 W. Huron. PE 4-1122

USED TWIN BEDS $40. 1 DOUble bed $30 Complete with springs and mattresses. Unpainted chest of drawers $15. 1 chiffarobe $15. Phone FE 4-0236.

Used Trade-In Dept.

Bookcase, walnut finish $ 9.95
Lounge Chair $ 9.95
5-piece breakfast set $18.95
Studio Couch $29.95
Davenport and chair $89.50
Living room suite, champagne finish, Heywood Wakefield $29.50
3-piece bedroom suite $49.50

THOMAS ECONOMY
261 S. Saginaw FE 2-4151

USED TV AND TV COMBINATions, trade-in specials. Sales & Service. Prices for quick sale.
GRINNELL'S
27 S. Saginaw FE 3-7168

WRINGER WASHERS. GOOD cond. $ 8 Hunter Electric. 1090 Huron

WASHING MACHINE FOR SALE. See FE 2-5441

WRINGER TYPE WASHING MAchine $18.50. Curt's Appliances FE 2-5409

WRINGER-TYPE WASHER, SIMPLIautomatic. Top and automatic water inlet hose. All three for $35 FE 5-6223

12 PIECE BLEASHING SALE!
12 FT. LINOLEUM, ½ PRICE

100% Vinyl Linoleum 75c
Regular $1.95 value now
4½-Ft. Wall Tile 25c
Covers, 141 W. Huron. FE 4-3904

ZIG-ZAG EQUIPPED ELECTRIC sewing machine. Will let refinishing person make easy payments of $6.00 Mo. Pay total $72.10. FE 5-3337

Hi-Fi, TV and Radios 66

TAKE OVER PAYMENTS BRAND new 1959 GE television. Customer has to pay balance of $90 locally. You save $45. Pay only $2.25 per week. Can be seen at Goodyear Service Store, 30 E. Cass. Pontiac FE 5-8451

For Sale Miscellaneous 67

1 USED WATER SOFTENER, EXcond. Reasonable. FE 2-0766

1 MONAGRAM OIL SPACE HEAT Unit, 225 gallon gas tank store, $10. OL 2-4339

1 INCH SOIL PIPE, $ FT. $3.70 Sump Pumps $48.50 Complete SAVE PLUMBING SUPPLY 172 S. Saginaw FE 5-9181

1 LIGHT TRAILER WITH LOTS OF extra track, reflectors and etc. Real bargain. FE 2-0766

3 FUEL OIL TANKS GOOD CONdition. Will deliver. FE 5-6188.

We Are

For Sale Homes/Trailers 89

1957 RICHARDSON 45 FT. 2 bedrms. & bath, $1,650. Price was $2,250 cash. 1 blk. off Dixie Hwy. FE 5-1605.

1955 27 FT. DETROITER, completely modern, full bath, like new. Bargain. Will consider. Now N Lapeer Rd. OA 2-3783.

STRATFORD LIGHTWEIGHT Travel Trailer Since 1936. Guaranteed for life. See them and get a demonstration at Vanover Trailer Sales, 3095 W. Huron. Plan to join one of Wally Byam's exciting caravans.!

CLOSING OUT OUR LARGE stock of travel trailers. One 16 ft. and 2 is 17 ft. both with big awnings. Also large stock of used trailers. Terms. Will trade. KEN COACH SALES, 18210 Holly Rd. Holly. MEHrose 4-4771.

Oxford Trailer Sales
NEW & USED
GENERAL VAGABOND, CARLISLE, FLEETWOOD, GARWOOD & HOLLY
Clearance sale on travel trailers, new and used on rental plan. We also trade for your trailer. Open daily and Sunday. Sales 628-2151. Rental 628-2152.
Oxford OA 2-2783

WANTED: 16 FT. TRAILERS in A or B. Let us list it for you. Lots of rental units. Also Vacationaire and COACH SALES 18210 Holly Rd., Holly. MEHrose 4-4771.

PARKHURST TRAILER SALES
1540 Lapeer Rd. Lake Orion
OR 3-4811
Featuring Lawnmaster, New Moon, Lancaster, Prairie, Elkay, Tour-A-Home. Between Lake Orion and Oxford. On M24.

SHERT'S MOBILE HOME SALES & SERVICE
Fedorities and Lake Sportsman Boating. Complete line of paints & bottle gas. Kitchen installed in cars wired. We'll sell your used trailer for you.
3172 W. Huron FE 4-9743

TRAVEL TRAILERS & RENTALS. Tour-A-Home & Vacationaire. Mott King & Huron Homes. Special rates for Florida vacation. Andersen's Trailer Sales, 3685 Williams Lake Rd. OR 3-0881.

Rent Trailer Space 90

AUBURN HEIGHTS, MOBILE VILLAGE. The finest. ½ mile East Pontiac
170 N. Opdyke FE 5-2261

OXFORD MOBILE MANOR FOR those who want the best of city lots. 16x60' cement patios, etc. One mile east of Oxford on Lakeville road. OA 2-2622.

YOU'VE SEEN THE REST; NOW see the best. Sequoit Lake Trailer Park. FE 2-6205.

PARKHURST LAKE TRAILER Court. At Davisburg. The best in lots. Wonderful location on 12 acres between Lake Orion and Oxford.

Auto Accessories 91

16 FOOT CHRIS CRAFT INBOARD, excellent condition, boat and trailer, $1,150 cash. Phone FE 5-4161 after 5 P.M.

For Sale Tires 92

8 8-ply WHITE WALL TIRES. 670-15. 3-2000 FT.

4-1 USED TIRES $3.50 UP. We buy, sell and exchange.
STATE TIRE SALES
850 Baldwin Ft. FE 4-0693

LOOK! 16x6 BLACK TIRES ALL make brands. Off road use $15.50 plus tax and exchange. Black tires same, $63 to $14.50 plus tax and exchange. 4-ply nylon $2.50 up.

STANDARD BRAND NEW TIRES, trade in on General Safety Tires. Up to 40 per cent off. Black or Whitewalls.
ED WILLIAMS
681 S. Saginaw at Rosburg

USED 8-ROW TIRES, AS UP GOOD USED TIRES
KUHN AUTO SERVICE
140 W. MONROE FE 2-2219

Auto Service 93

CRANKSHAFT GRINDING IN THE car. Cylinders rebored. Rock Machine Shop, 23 Bond. Phone FE 4-0846.

CRANKSHAFT GRINDING IN THE car. FE 5-2081.

MOSS'S GARAGE, MOTOR OVERhauling, body & fender, brake work. FE 5-8794.

ENGINE TUNED, MOTOR REbuilt, used $40 up. We buy blocks. Pontiac Spring Rebuilders, 2211 Pontiac Rd., near Opdyke. FE 2-0711.

Sale Motor Scooters 94

1964 COSMAN SCOOTER IN A-1 condition. $100. 1100 King Rd. Ft. Phone FE 4-0115.

THE COSMAN EAGLES NOW ON Display at Sales Agency
ANDERSON SALES & SERVICE
1200 S. Rochester Rd. OL 2-9111

For Sale Motorcycles 95

SIMPLEX MOTOR BIKE, FROM $288. Full line of motorbikes priced from $219.50. Cliff Dreyer's Gun Shop, 1338 Dixie Hwy. Ph. Lake Orion MEHrose 4-6771.

Boats & Accessories 97

INSURE YOUR BOAT AND MOtor for only $10 per $100 of value. Pontiac Agency FE 2-7703 or FE 2-9070.

1960 SCOTTS AIRE HEAVY Duty Outboard. 3hp Power. $60 Beale & Hosters Boatyard

CRUISE-OUT BOAT SALES
99 E. Walton Daily 10-8 FE 8-4063
BIG SAVINGS ON
'59 JOHNSON MOTORS
OWENS MARINE SUPPLY
304 Orchard Lake Ave. FE 2-0030

MAKINE ENGINES
1-16h. C.C. Engine
1-9h. C.C. Marine
Reasonable LI 2-3214

MID-WINTER PRICES!
MERCURY MARINE
Center Line-Cash Prices
OR SEE OUR NEAREST DEALER
BAILEY - SUNFISH
INLAND LAKES SALES
7121 W. HURON FE 6-7121
WINTER PRICES

DRASTIC REDUCTIONS — On remainder 1960 Wagemaker boats & Evinrude motors. Save dollars and select several outfits in stock. All set up to go. Easy terms with 24 months to pay. Take M59 to W. Highland then on Hickory Ridge Rd to Demode Rd. Left and follow signs. DAWSON'S SALES at PESICO LAKE. Phone Main 8-3179. Open every Night till 8.

Transport'n Offered 100

3 ENGINE AIRLINER LOS ANGeles, San Francisco, San Diego $88. Seattle $78. Reno, Nev. $69. Ferry Service Inc. OR 3-2294.

CARS TO ALABAMA, TEXAS and Points West. Drive-A-Way. FE 2-7929.

TRUCK GOING NORTH PART — load. Either way. FE 2-8000.

RIDERS TO LEAVE FOR FLORIDA — Feb. 15 but required EM 3-1208.

TRANSPORTATION TO FLORIDA FE 5-4022.

Wanted Used Cars 101

ATTENTION!
WE'RE PAYING
TOP $$$ DOLLAR
FOR CLEAN USED CARS
Glenn's Motor Sales
800 W. HURON FE 2-4151

AVERILL'S
2020 Dixie Hwy.
FE 4-0809 FE 4-0809

CARS AND TRUCKS WANTED
Walton And Perry Ph. FE 2-4158

CLEAN AND JUNK CAR TOPS
Bought, Sold or Exchanged
Pontiac Auto Top & Trim Co.
Clarkston

CASH FOR YOUR CAR
STEWARTS & BEATTIE
AUTO SALES
6377 Dixie Hwy. Clarkston
OR 5-1099

Wanted Used Cars 101

DEPENDABLE USED CARS
BLOOMFIELD MOTOR SALES
Cars at Price
FE 5-7200

AS MUCH AS $50 FOR JUNK AND wrecked cars. Free 24 hrs. days or evenings.

— NEW DEALER —
Quality Motor Sales
DEMONSTRATOR WEEK
All Model Clean Cars
1200 ORCHARD LAKE FE 3-7961
PONTIAC AUTO BROKERS
1200 S. Perry and Madison
FE 4-9100

See M & M Motor Sales
For top dollar on later model cars.
1000 S. Perry FE 2-0711

TOP BUCK JUNK CAR, TRUCK and Tractor Prices
TOP CASH $$$ FOR CLEAN CARS
Open Sundays
ECONOMY CARS 21 AUBURN
TOP DOLLAR
Not '55 to '58 models — low mileage cars wanted for out state dealer.
H. J. VAN WEELDEN
2440 Dixie Hwy. Ph. OR 3-1351

TOP
$$$
PAID
FOR GOOD USED CARS
Russ Dawson
232 S. Saginaw FE 2-9131

WE DON'T LIKE TO BOAST but we think we pay the most for your car.
THE MOST FOR YOUR CAR AT
JEROME
"BRIGHT SPOT"
Orchard Lake at Cass
FE 8-0488 Open Eves.

WRECKED, JUNKED OR CHEAP cars wanted. FE 4-0500.

WANTED: A JUNK CARS
Smith Motor Sales FE 8-2441

WANTED JUNK CARS
Call Joe
FE 3-2000

Used Auto Parts 102

58 FORD, 6 CYLINDER ENGINE, perfect condition. Could be heard run. FE 8-4180

Sale Used Trucks 103

DIAMOND T TANDEM 8x4 DUMP, air brake, runner (six new, only) duty 10 yard body. Condition good $2,900. MU 4-7686.

1959 F-750 TRACTOR
144 inch white base, straight air, power steering, 392 Cu. in. engine, 5 speed transmission, 3 speed auxiliary, horse saddle tanks. Mileage, 181 miles.

1959 CHEVROLET
10,000 tractor, air brakes, power steering heater, radio, 3 speed auxiliary, horse saddle tanks, heavy duty front and rear springs. Mileage 388 miles.

SEE THESE TRUCKS FOR BIG SAVINGS
Larry Jerome
ROCHESTER FORD DEALER
OL 1-9711

Due to the Tremendous SUCCESS OF OUR YEAR-END CLEARANCE SALE

We find our supply of good, used trucks has dropped below that which we like to maintain, so now is your opportunity to trade up to a better truck and take advantage of the terrific savings that can be yours.

Better stop in today and see

BOB BUTLER
AT
HAROLD
TURNER
FORD
846 S. WOODWARD BIRMINGHAM
Midwest 4-7500

PICKUP'S
'60 DODGE
D-100 ½-TON PICKUP
116" WHEEL BASE
With Following Equipment:
— Heavy Duty 3 Speed Trans. — Heavy Duty Rear Springs — Chrome Bumpers — Wheelers — 7.00x15 Tires. Includes Spare — Heater & Defroster —
STOCK NO. T-13 Torredor Red
$1825
PLUS:
Michigan Sales Tax & License

JOHN J.
SMITH
DODGE
INCORPORATED
211 S. Saginaw FE 3-7055
OMC CAR OVER WITH OR WITHOUT winch and lowboy. MA 8-0681

NEW
'60 Dodge Pickup
$1,888
This price includes all standard factory equipment & federal tax — Michigan Sales Tax and license extra. (Limited time offer).
RAMMLER-DALLAS
1001 N. MAIN ROCHESTER
OL 3-9111

1956 GMC ½ TON PICKUP. 27,000 mi. Private owner. Call L-9961 or OL 1-1184, eve.

'59 GMC ½ TON PICKUP. LOW mileage. Real clean. FE. 6-3295

1954 ½ TON FORD PANEL. Mechanically fair. Tires like new. $225. 280 S. Cass Lake Rd.

TRUCK SPECIALS
'56 GMC 850 Diesel
Stock No. 1-1 $2,950
'56 GMC 630 Cabs, tilt, 342 gas-Roadranger trans $2,950
'56 GMC 630 COE 4 speed 4 ft. steel body $895
'55 Chev. 12 ft. van, 2 sp., 53 Chev. 12 ft. van, 2 sp., 34 Inter. ½-Ton Pkup Tandem, 4-bbl. engine, A-1 mechanically $1,495
'51 GMC 660 471 Diesel trac. 3 spd., A-1 condition ... $1,895
'50 Ford, ton pickup, 4 spd., V-8 $295
'48 GMC, new, demo. V-8, 4 spd., 48 in. cab, 10x20 tires. Fully tractored. Big savings—below cost

WE BUY — OR TRADE
SCHRAM
TRUCK & EQUIP.
2930 Dixie Hwy. Pontiac
OR 3-1200
JEEP WITH 4-WHEEL DRIVE, 4 speed, good condition. $600. FE 3-2208.

'57 CHEVY ½ TON PICK UP long bed, good tires, will finance. $1 down.

1955 DUMP TRUCK. $650. FE 2-8351.

53 DODGE ½-TON PICKUP ONLY 3,000 miles includes tax and license plates.

TOM BOHR, INC.
120 S. Main, Milford MU 4-1711

1954 FORD ½ TON PICK-PANEL
NO MONEY DOWN
Yes, ½ ton pickup with completely tinted removable panel. Sets in 1956 model condition. No dings or rust, original throughout. Best offer buys—You pay $1 a day.
BIRMINGHAM-RAMBLER
806 S. WOODWARD MI 6-3900

Auto Insurance 104

F.A., F.O. & SED.
$5 DED. COLL.
3 MTHS. PAYMTS. OR 10 MO. PAYMTS. OR 24 MO. PAYMTS.
FE 5-9158 Eves. FE 5-8243

Foreign & Sports Cars 105

1959 VOLKSWAGEN CONVERT. TOP in good condition. Radio, heater, tire carrier, station wagon. OL 1-1866 after 5:00.

Sale Used Cars 106

1956 BUICK ROADMASTER, 75, full power, air ride, one owner, $1,295.

Russ Johnson
Motor Sales
MY 2-2871 or MY 2-2381

1955 BUICK CENTURY, POWER steering, power brakes RAH No money down, albine payments of $38 month Mr. White, King Auto, 118 S. Saginaw, FE 6-0403

1959 BUICK CONVERTIBLE 5,000 miles, $700 cash and take over payments. FE 5-5368 after 5 p.m.

'55 BUICK SUPER, 2 DOOR hardtop, radio, heater, automatic, whitewall tires, real clean! Solid body. A bargain, $795. 1200 N. Perry, Pontiac. Sales Dept.

1959 BUICK INVICTA CONVERTIBLE. ALL WHITE, POWER, 8000 MI. WILL TRADE OR SMALL DOWN PAYMENT. FE 2-2319 AFTER 3:00 P.M.

'60 BUICK HEARSE, BODY EXcellent — Mechanically perfect. Best offer. Regips Funeral Home, Mt. Clemens.

'56 BUICK 2 DR. HARD TOP, full power, exceptionally clean FE 4-1587.

"56 BUICK
SPECIAL HARDTOP COUPE
Radio, heater, tu-tone paint. A beautiful blue & white. Lovely to look at and a DREAM to drive.
$695
JEROME
"Bright Spot"
Orchard Lake at Cass
FE 8-0488 Open Eves.

$5 DOWN
'53 BUICK, Super, Hardtop, Dynaflow. Radio & Heater. Beautiful Yellow & White. Sharp. Only $175 PER MONTH —
Eddie Steele
— FORD —
W. HURON AT ELIZ. LAKE RD
FE 5-3177 FE 5-8061

NO MONEY DOWN!
1955 BUICK 4 DOOR. A real bargain. Good body, good motor & transmission. Only
$295
JEROME
"Bright Spot"
Orchard Lake at Cass
FE 8-0488 Open Eves.

1956 BUICK HARD TOP RADIO & HEATER AUTOMATIC TRANSMISSION ABSOLUTELY NO MONEY DOWN Assume payments of $37.66 per mo. Call Credit Mgr. Mr. Parks at MI 4-7500 Harold Turner Ford.

WHITE CADILLAC '57 COUPE. DeVille. 38,000 Mi. $3,600. FE 5-0433. From 9-5 Mon — Friday

59 CADILLAC 62 COUPE. VERY clean, low mileage. $3,800. Call OR 3-7718 after 5 p.m.

'56 CADILLAC SED DeVILLE. Blue top, ivory body. Radio & heater. Full power. A very clean Birmingham car. Be sure to drive this. It's a beauty!
PROPLE & AUTO SALES
66 Oakland FE 5-2251

1954 CADILLAC ONLY
1955 full price King Mr. King Auto, 118 S. Saginaw, FE 6-0403

'55 CADILLAC 4 DOOR MOTOR transmission, air, good. Beautiful body work. $150 cash. OR 3-6884

'54 CHEV BEL AIR
REPOSSESSION
1955 full price King Mr. King Auto, 118 S. Saginaw, FE 6-0403

1953 CHEVROLET HARD TOP RADIO & HEATER, AUTOMATIC ABSOLUTELY NO MONEY DOWN. Assume payments of $18.27 per Mo. Call Credit Mgr. Mr. Parks at MI 4-7500 Harold Turner Ford.

'54 CHEVR. VI. DELRAY 2 DR. 8000 Ask for Elmer, FE 2-8351

1955 CHEVROLET BEL AIR HARDtop V-8 stick shift. RAH $1,295.

'55 CHEVY 4 DOOR
Bel Air Heater and radio. Turquoise and ivory finish. 6 cylinder, straight stick. Exceptional.
H. J. VAN WELT
6340 Dixie Hwy. Ph. OR 3-3351

SHARP! '57 CHEVY BEL AIR WON P.G.P., R.R., brakes, etc. MA 5-1158

"RUSS DAWSON"
'57 CHEVROLET
2 DOOR SEDAN
8 Cyl. Standard transmission. Really clean.
$945
"Russ" Dawson
MOTOR COMPANY
232 S. SAGINAW FE 2-9131

1956 CHEVROLET 210 4 DR. 6 door with automatic. Radio, heater, whitewall tires. Big trunk. Price, $1,195. 1200 N. Perry, Pontiac Auto Brokers.

SEE THE LIGHT — SEE THE LIGHT for cars, low or none. You get a deal like a Chrysler, Dodge or Plymouth. Come in today. Money Management on cars under $300 down. Wide selection of late model Lease, MA 4-4411. New Car Dealer. We are Jewish.

'57 CHEVY SEDAN, AUTOMATIC stick, radio and heater. $1295. EM 3-8224.

HAUPT
PONTIAC

1954 Buick Century 4-Dr. Hardtop. Radio & heater. Whitewall tires. Turquoise & white finish. Clean inside & out. A beautiful family car! Yours for low down payment.

Trade in '56 or '57 to will make best payments.

Now Hours to Choose From
Mon. thru Sat. 10 to 9 P.M.
Open Evenings until 9 except Wed. Main 3-5600 or Maple 3-1141

TIZZY

By Kate Osann

© 1960 by NEA Service, Inc.
T.M. Reg. U.S. Pat. Off.

"I'm not sure which house the party is in, but we'll know it when we see Mary's father steaming on the front porch!"

Sale Used Cars 106

1959 BROOKWOOD CHEVROLET 4-door station wagon, stand trans., RAH, call Owner. EM 3-6681.

'55 CHEV CONVERT STD. TRANS. $695. FE 5-9158.

1955 CHEVROLET V-8 AUTOMATIC TRANSMISSION RADIO HEATER, 2 DR. ABSOLUTELY NO MONEY DOWN Assume payments of $28.39 per mo. Call Credit Mgr. Mr. Parks at MI 4-7500 Harold Turner Ford.

1953 CHEVROLET 2 DOOR RADIO HEATER ABSOLUTELY NO MONEY DOWN Assume payments of $18.98 per mo. Call Credit Mgr. Mr. Parks at MI 4-7500 Harold Turner Ford.

'57 STATION WAGON. R & H. Some tires, $895. MA 6-5139.

'53 CHEV BEL AIR
REPOSSESSION
$170 full price. No cash needed. Pay only $16 mo. Due Mar. 1st. Rite Auto. Mr. Bell. FE 5-6439. 100 E. Blvd. S. at Auburn.

1956 CHEV. TIP-CAP 4 DR. PRORT blue. W. W. RAH. P.G. 10,000 MI. If you are interested, be sure to see this car. Phone OR 3-6471, 3-3411.

1954 CHEVROLET 210. V8 STANdard trans., tri-tone blue and white finish. Radio and heater. Happy Almost new whites. Made of course, $895. Low cash down and easy to pay. Call Mr. Gray. BIRMINGHAM & RAMBLER 646 S. WOODWARD

'49 CHEVR. RUNS GOOD. $45. OR. 3-0097

1959 CHEV. 3 DOOR, 6 CYLINder, RAH Regular transmission. Very clean. $1875. EM 3-6214 or EM 3-6622

'59 CHEVROLET
Here's an Impala Hardtop with power steering and brakes. Brand new right down to the spare tire.
ONLY $2395
SCHUTZ
MOTORS, INC.
913 S. Woodward MI 6-3302

'55 CHEV 210 4 DR. RAH. $275. FE 5-7237

LOOK AT THESE
SPECIALS
Thrift 1955 Corvette
with Chevy engine. $495
No money down. Nine Mr. King
4-door Lucky Auto Sales, 118
S. Saginaw

Good Car Specials
'58 Chevrolet, R & H
'57 Lincoln, Hardtop, full power
'57 Pontiac Star Chief, R & H
'56 Lincoln, air conditioned
'56 Chrysler, convertible, power
'55 Olds, 4 door, hardtop
'55 Ford, and Chevys, R & H.
Low down payment
'58 Cadillac continental convertible
'57 Pontiac 4-door hardtop, the best
full power, R & H.
'56 Plymouth V-8, push button.
'56 Ford Hardtop, Fairlane.
Economy 6 cylinder
'57 Ford 2-door sedan.
'55 Ford, 39,000 miles on gal.
'51 Volkswagen
All others $65 up. Finance arrangements
Economy Cars 22 Auburn

SEE OUR SELECTION
Of late model used cars
Douse Plymouth-Chrysler
JACK COLE, INC.
1000 W. Maple at Pontiac Trail
Walled Lake MA 4-0911

1961 CHEV 2 DOOR VERY clean. 1 owner. FE 3-7842. M Riggs.

1957 CHEVROLET, HARDTOP, RADIO & HEATER ABSOLUTELY NO MONEY DOWN Assume payments of $14.27 per mo. Call Credit Mgr. Mr. Parks at MI 4-7500 Harold Turner Ford.

1956 CHEVROLET WIN'SHOR
No Money
DOWN
2 door hardtop, automatic transmission, radio, heater, Beautiful red and white. $995. $30 a day is all you need.
BIRMINGHAM-RAMBLER
806 S. WOODWARD MI 6-3900

"Let's Get Acquainted"
$ALE
—PONTIAC'S NEWEST— Used Car Dealer
SHEP'S
MOTOR SALES
Cordially Invites You
TO STOP IN AND SEE THE 1 to 3 YEAR OLDERS OF "Better Used Cars"

'56 CHEVROLET B-Air 2 Dr. $794
'56 CHEVROLET 210 4 Dr. $794
'56 FORD Fairlane 2 Door $794
'56 CHEVY Bel Air 2 Dr. $794
'56 FORD Custom 4 Door $794
'56 CHEVROLET B-Air HT $794
'55 CHEVROLET B-Air HT $794
'55 PONTIAC 2-Door 4 Cyl. $794
'54 CHEVROLET 2 Door $794
'54 FORD 2 Door $794
'54 PONTIAC 4 Door $794
'53 PONTIAC 4 Door $794

Shep's Motor Sales
1 EAST BLVD. FE 8-4207

— FREE —
1960 LICENSE PLATES
With Every
QUALITY USED CAR
WEDNESDAY thru SATURDAY
January 20 thru 23rd

'59 RAMBLER American 2 door, Deluxe Station Wagon $1395
'57 DODGE Station Wagon $1395
'57 PLYMOUTH 4 Dr. H-T $1195
'57 CHEVY 210 Stick 6 $1195
'56 BUICK Roadmaster 2 Dr. $1195
'56 CHEVY B-Air 4 Door 3 $1195
'56 FORD Custom 2 Door $1195
'56 FORD 4 Door $1195
'55 FORD Choice of 2 $1195
'55 FORD 4 Door 6 $1195
'55 FORD Custom 2 Door $1195
'55 LINCOLN 3 Door $1195
'54 MERCURY $1195

Quality Motor Sales
800 ORCHARD LAKE FE 5-7901

Sale Used Cars 106

'54 FORD, FAIRLANE VICTORIA, V-8, Ford-O-Matic, radio and heater, $695. 342 Kennett. FE 5-4561.

IMPOSSIBLE!
1956 Ford Wagon, 4-Dr. POW. full price, Rite Auto. Mr. Bing. FE 5-6439. Lucky Auto Sales, 118

— FORD DEALER —
Used Car Shopping Center

'57 FORD
3 DOOR
$995
'Cy' Owens
147 S. SAGINAW STREET
FE 4-1511

1959 ENGLISH FORD, CHEAP. For information call Warren, GL 4-0000 after 5 p.m.

KEW DEALER. GOOD BUYS. I wish to believe you but! Great Auto Sales, 1 Saginaw.

'53 FORD 6, $175. CHEAP TRANSPORTATION. FE 3-7842.

FORD 1956, 300 CONVERT. POWER, 292 H.P. engine, radio & heater, Ford-O-Matic, Power steering brakes & seat. Locking differential. Low mileage. Like new tires. Less than 4,000 miles. Original owner. Must sell. Leaving executive. Price $2200. MA 6-0303.

$5 DOWN
54 FORD Custom 4 Door V-8 Ford-O-Matic. Radio & Heater. Emerald Green finish. Perfect family car. Priced reconditioned.
$19.00 PER MONTH —
Eddie Steele
— FORD —
W. HURON AT ELIZ. LAKE RD.
FE 5-3177 FE 5-8061

1959 LAKES FIRE RADIO. FREE heater. Blue finish and interior. $140.30 down, $62.30 per month. Lucky Cars convertible. Sales Hardtop and stationwagon. Silver, Pontiac Studebaker, 245 S. Blvd. Pontiac.

'58 EDSEL
Citation, 2 door hardtop. Copper with black top. R & H. Power steering and brakes. White walls. 1 owner. Sharp.
Clarkston Motor Sales
CHRYSLER-PLYMOUTH DEALER
Main St. Clarkston MA 5-8461

1957 FORD 2 DR. V-8 STRAIGHT shift, with overdrive. Exc. Cond. Throughout. Phone FE 4-0700.

— FORD DEALER —
A-1 Used Car Shopping Center

'58 FORD
3 DOOR
$1295
'Cy' Owens
147 S. SAGINAW STREET
FE 4-1511

1953 FORD FAIRLANE
REPOSSESSION
$386 full price. No cash needed. Pay only $23 Mo. Due Mar. 1st. Rite Auto. Mr. Bell. FE 5-6439. 100 E. Blvd. S. at Auburn.

'58 FORD WAGON. FE 4-0809. AFTER 5 P.M.

'56 DODGE
4 DOOR
$995
'Cy' Owens
147 S. SAGINAW STREET
FE 4-1511

1954 DEBOTO. RAH AUTO TRANS Very clean Assume payments of $40 month. No money down Mr. White, King Auto 115 S. Saginaw FE 6-0403

'54 DESOTO
REPOSSESSION
$270 full price. No cash needed. Pay only $18 mo. Due Mar. 1st. Rite Auto. Mr. Bell. FE 5-6439. 100 E. Blvd. S. at Auburn.

EXECUTIVE
CARS
1959, 88, 6500 miles. New throughout, 6 way seat. Save on this one at $3075.
Houghten
& Son
Your Friendly Olds Dealer
PORTHCH CARS, SALES AND SERVICE
696 N. Main, Rochester OL 1-9761

LOOK!
No money down, repossession 1953 Dodge, V-8, red and white, auto-flame, 6-Dr., full price, $195. First payment of $18 mo. due March 7th. King Mr. King Auto, 118 S. Saginaw FE 6-0403

'58 DODGE ROYAL
REPOSSESSION
$386 Full price. No cash needed. Pay only $22 mo. Due Mar. 1st. Rite Auto. Mr. Bell. FE 5-6439. 100 E. Blvd. S. at Auburn.

'54 DODGE V8 2 DR. WITH overdrive transmission, clean $150. MA 5-1158.

1955 DODGE 4 DOOR
NO MONEY
DOWN
Custom Royal, like new. V-8 automatic transmission, Royal blue and white. Low, Low miles. Sacrifice. You pay a $1 a day.
BIRMINGHAM-RAMBLER
806 S. WOODWARD MI 6-3900

'58 FORD CUSTOM '300'
2 Door — Radio & Heater

$695
Eddie Steele
— FORD —
2795 ORCHARD LAKE RD
FE 2-8204 Keego FE 3-8229

1953 FORD FAIRLANE
REPOSSESSION
$386 full price. No cash needed. Pay only $22 mo. Due Mar. 1st. Rite Auto. Mr. Bell. FE 5-6439. 100 E. Blvd. S. at Auburn.

"RUSS DAWSON"
'56 FORD
Automatic transmission, Radio & Heater.
$745
"Russ" Dawson
MOTOR COMPANY
232 S. SAGINAW FE 2-9131

'53 FORD VICTORIA HARDTOP Clean. Call Sgt. Richards, Credit Mgr. Schutz Motors, 913 S. Woodward, Birmingham.

1952 FORD RUNS AND LOOKS good. Assume payments of $13.38 per month. Call Mr. Richards, Credit Mgr. Schutz Motors, 913 S. Woodward, Birmingham.

'50 FORD GALAXIE. LOW MILEAGE, extras, like new. FE 2-9035.

FREE
18 GALLONS of one each week for person getting most miles per gallon in our Fairlane 500 Tech Car Drive it yourself during January.
BEATTIE
"Your FORD Dealer Since 1930"
1000 DIXIE HWY
At the Stoplight in Waterford

Sale Used Cars 106

— FORD DEALER —
A-1 Used Car Shopping Center

'55 FORD
STATION WAGON
$795
'Cy' Owens
147 S. SAGINAW STREET
FE 4-1511

CLEARANCE SALE
'56 CHEVY pickup $120
'53 FORD pick-up $125
'53 PONTIAC sedan $100
'54 FORD station wagon $150
'54 PLYMOUTH 2 dr. $125
'55 RAMBLER station wagon $200
ROGERS AUTO AND SERVICE
696 Auburn Ave. FE 2-9050

'54 FORD VICTORIA V-8. MUST be seen to appreciate. $650 or best offer. 3009 Devondale near Auburn and Crooks.

$5 DOWN
55 FORD Mainline 6 2 Door — Sharpest dark Green rubber. The perfect car.
FULL PRICE $99.00 —
Eddie Steele
— FORD —
W. HURON AT ELIZ. LAKE RD.
FE 5-3177 FE 5-8061

1955 FORD 4 CYLINDER, FORD-OMATIC RADIO & HEATER. ABSOLUTELY NO MONEY DOWN Assume payments of $22.06 per mo. Call Credit Mgr. Mr. Parks at MI 4-7500. Harold Turner Ford.

WILL ACCEPT
Guns, outboards, boats, refrigerators and appliances, etc. On our new 1960 Ramblers or any good used car as down payment.
BILL SPENCE
"RAMBLER"
—SALES & SERVICE—
236 S. SAGINAW FE 5-6541

FORD 1959, GALAXIE, CRUISEOmatic, power brakes, steering & windows, padded dash, R. & H. undercoating. May be seen Friday, Sat. and Sun. 300 Orchard Bend, Birmingham, call Gilbert Lake Rd.; MU 4-0357.

'55 FORD COUNTRY WAGON, 4 door, 3 seater, with V8 Auto-matic, radio, heater, whitewall tires. A real buy at $695. Can be seen at 1200 N. Perry, Pontiac Auto Brokers.

SOME OF THE FINEST OF Used Cars Are Found at
G. G.
CARPENTER
SALES & SERVICE
415 OAKLAND FE 4-3181

'56 FORD FAIRLANE, WHITE Hardtop Cutlassetta, UL 3-5194.

— '57 FORD '6' —
Passenger Country Sedan. 8 Cylinder, Ford-O-Matic, radio, heater, white wall tires, red and white finish. $1295.
BEATTIE
"Your FORD Dealer Since 1930"
1000 DIXIE HWY. MA 5-1158
At the Stoplight in Waterford

1953 FORD SEDAN, RADIO & HEATER ABSOLUTELY NO MONEY DOWN Assume payments of $16.00 per mo. Call Credit Mgr. Mr. Parks at MI 4-7500 Harold Turner Ford.

'54 FORD COUNTRY SEDAN 4 DR. Wagon. new whitewall tires, conditioned, unexceptional. $800 or best offer. MA 5-1181.

Guaranteed Used Cars
Hardenburg
CORNER CARS & PIKE FE 3-7358

You Call
OL 2-9111
We'll Come
GOOD
Used Cars
AT
Reduced Prices
We'll tell you the year, make, model, how much, condition, prices, down payment, monthly payments. Bring car for inspection. Ask for George.
Dodge Dart
Dodge and Chrysler
Rammler-
Dallas
1001 N. Main, Rochester. OL 3-9111

1952 FORD 2 DOOR, CUSTOM 6 Performance, R. & H. $250. MI 4-1661.

North Chev.
SAYS
SAVE $$$
ON THESE
1 Year Service Warranty on These:

Stock Year Make	Price
1962 1960 Pontiac HT.	$ 188
1954 1958 Buick Sedan	$ 188
1962 1956 Chev. 6-dr. Wag.	$ 188
1962 1956 Chev. 2-dr. Sed.	$ 188
1962 1956 Chev. Turbo-glide	$ 188
1962 1956 Chev. Conv.	$ 188
1962 1956 Chev. 2-dr.	$ 188
1962 1956 Chev. 2-dr.	$1747

We have a few 1959 company and officials' cars. All have Powerglide and some have power steering. $1047 and up.
BANK RATES
TOP DOLLAR FOR YOUR TRADE
OAKLAND COUNTY'S WILDEST TRADER
North Chev.
Hunter Blvd. at S. Woodward Ave.
FE 5-9151 FE 5-9152

'59 FORD CUSTOM 300, 2 DOOR 6 automatic, radio, heater, real clean. $1,195. 1200 N. Perry, Pontiac Auto Brokers.

"RUSS DAWSON"
'58 MERCURY
2 DOOR HARDTOP
Power steering & power brakes, Radio & Heater, Auto. trans.
WEEK-END SPECIAL"
$1595
"Russ" Dawson
MOTOR COMPANY
232 S. SAGINAW FE 2-9131

'59 MERCURY
2 DOOR HARDTOP
Power steering & Power brakes, radio & heater. White walls. Auto. trans. "New Car Warranty"
$2695
"Russ" Dawson
MOTOR COMPANY
232 S. SAGINAW FE 2-9131

Sale Used Cars 106

'57 MERCURY 4 DOOR, TURNpike cruiser. Power steering, Power brakes, Excellent condition. FE 2-2125.

1957 MERCURY CLUB COUPE, 4 speed, radio transmission, power steering, radio & heater. Ideal for school or business. Must sell. Phone OL 2-0300 days, 8-5.

1956 CADILLAC COUPE DeVILLE. Ideal condition. Must sell. Phone OL 2-0300 days, 8-5.

OLDS 88 4 DOOR SEDAN WITH radio heater. Looks and runs good. Only $195. $5 down. RINK MOTORS 444 Orchard Lake Rd. to the Rollaction. OR 4-0301.

METROPOLITAN CONVERTIBLE
NO MONEY
DOWN
Persimmon red. Good top. Custom interior. First come, first serve. Only
$295
BIRMINGHAM-RAMBLER
806 S. WOODWARD MI 6-3900

'54 OLDS, 2 DOOR 88. GOOD TRANSPORTATION. $125. Clarkston Lake Rd.

PACKARD 1956, CHEAP. FE 2-4001.

1953 PACKARD, VERY CLEAN Inside and out. Runs like new. Only $295. Assume payments of $5.40 per month. Mr. King Auto, 118 S. Saginaw, FE 6-0403.

1954 PLYMOUTH, EXC. COND. Radio & heater. $695. 1200 N. Perry, Pontiac Auto Brokers.

'54 PLYMOUTH CL. CPE. GOOD condition. $125. 1200 N. Perry, Pontiac Auto Brokers.

1957 PLYMOUTH, 9 PASSENGER station wagon, power steering, brakes & windows, radio, heater. Price for quick sale. FE 5-8243.

$5 DOWN
'56 PLYMOUTH Savoy 2 Door Original Blue finish. Radio and V-8 trans. Radio & Heater. 1-owner
$30 PER MONTH —
Eddie Steele
— FORD —
W. HURON AT ELIZ. LAKE RD.
FE 5-3177 FE 5-8061

WE SPECIALIZE IN
ONE OWNER CARS
MONEY DOWN
PERSONALLY CHECKED
'59 FORD, big trans & mtr. $1875
'59 CHEV Blue 2 dr & std. $1875
'58 FORD, 2 dr 4, auto. $1775
'58 FORD Custom 300, white $1695
'58 FORD Cty sed wag, ps $1895
'57 CHEV 210 wagon, R $1795
'57 FORD Cty sed wagon, R $1795
'57 CHEV, B.A. 4 dr, sharp $1595
'57 PLYM Belv 4 dr, R $1495
'56 FORD 2 dr, cus, R, std. $1495
'56 PLYM 4 dr, Belvedere, R $1495
'56 FORD 3 pass wagon, R $1495
'56 CHEV 2 dr Delray, sharp $1495
'56 CHEV 210 2 dr real nice $1495
'56 CHEV B. A. 4 dr, sharp $1495
'56 FORD 2 dr, custom R auto $1395
'55 MERC 3 dr, M., real sharp $1495
'55 BUICK 4 dr special $1395
'55 BUICK 4 dr Super $1395
'55 CHEV B. A. 4 dr, real sharp $1395
'55 FORD 3 dr, R, automatic $1195
'54 CHEV B. A. 4 door $1195
'52 BUICK 4 dr. wagon $1195
'51 PONTIAC 4 door $1195
'50 PONTIAC 2 door $1195
Dixie Ok'd Cars
DIXIE HWY. NEAR SASHABAW
DRAYTON PLAINS MICH.

WILSON
PONTIAC-CADILLAC
CLEAN
Birmingham Trades
1350 N.
Woodward
BIRMINGHAM MI 6-3830
LOOKING FOR A DREE CAR? Discount to all union members. 1954 Buick Sedan, 1956 Buick Sedan, 1956 Chevrolet Wagon, 1956 Chevrolet Sedan, 1956 Chevrolet Sedan, 1956 Chevrolet Sedan, 1956 Chevrolet Sedan, 1956 Chevrolet Sedan, 1956 Chevrolet Sedan, 1956 Chevrolet Sedan, 1956 Chevrolet Sedan, 1956 Chevrolet Sed

--Today's Radio Programs--

WJR (760) CKLW (800) WWJ (950) WXYZ (1270) WCAR (1130) WPON (1050) WJBK (1500)

TONIGHT

6:00—WJR, News, Sports
WWJ, Monitor
WXYZ, News, Weiler
CKLW, News
WCAR, News, Page
WPON, World News
6:05—WJR, Three Suns
WWJ, Music
CKLW, Sat. Night Music
WPON, Goodnight
WJBK, Josh Sullivan
6:05—WJR, Broadway
WXYZ, Fred Weiler
CKLW, Magazine
WJBK, Josh Sullivan
WCAR, Wooding
7:00—WJR, Mod. Music
WWJ, Monitor
CKLW, Dixon
WPON, Pontiac Weekend
7:05—WJR, Highlights
WWJ, G. Rodney
7:05—WJR, Symphony
WCAR, Wooding
WWJ, Monitor
WJBK, Music
7:30—WJR, Old Opry
10:00—WJR, Dance Time
WWJ, Monitor
WXYZ, Gorrell
10:30—CKLW, Patrick
11:00—WJR, News, Sports
WWJ, Monitor
CKLW, News, Knowles
WCAR, News
WPON, Music
WXYZ, J. Gorrell
11:30—WJR, Dance Time
WWJ, Music
CKLW, News, Knowles

SUNDAY MORNING

6:00—WJR, Farm Review
CKLW, Sleep Time
WJBK, Brotherhood Hr.
6:30—WJR, Organ
WJBK, Sacred Music
7:00—WJR, Favorite Hymns
WXYZ, Farm News
CKLW, Church of Faith
WJBK, Crucified Nazar.
WCAR, News, Wooding
WPON, Sunday Serenade
7:30—WJR, Farm Review
WWJ, Mariner's Church
WXYZ, Coast Star
CKLW, Sunday Pat.
WJBK, Protestant Hour
WPON, Ukrainian Hour
8:00—WJR, News, Bart
WWJ, Storyland
WXYZ, Bible Quiz
CKLW, Time Your Worship Hour
WJBK, Hymns We Love
8:30—WJR, Farm
WXYZ, Wings of Healing
CKLW, Pontiac Baptist
WJBK, Ave Maria
WCAR, Back to God
WPON, St. John's Lutheran
9:00—WJR, News, Baldwin
WWJ, Christophers
WXYZ, Oral Roberts
CKLW, Southern Baptist
WJBK, Rev. M. Francis
WCAR, Fess, Parker
9:30—WJR, Religion
WWJ, Music
CKLW, Rob. Christian
WJBK, World Tomorrow
WPON, Armenian Cos. Hr.
10:00—WJR, News, Hymns
WWJ, Radio Church
WXYZ, News, Sch. Boot
CKLW, Radio Temple
WJBK, News, Gospel
WPON, Christopher
10:30—WJR, Chapel Hour
WWJ, News, Gosnell
CKLW, Voice of Prophecy
WXYZ, Town Hall
WJBK, Southern Baptist
11:00—WJR, Lutheran Hr.
WWJ, St. Paul's Cathedral
WXYZ, Church Hour
CKLW, Pontiac Baptist
WCAR, News, Rev. Dennis
WPON, Church of Christ
11:30—WJR, Sunday Chur
CKLW, News, Anglican

SUNDAY AFTERNOON

12:00—WJR, News, Guest
WWJ, News, Lincoln
WXYZ, Sunday Best
CKLW, Labor News
WCAR, News, Wooding
WJBK, News, Music
WPON, Music
12:30—WJR, Sunday Baptist
WWJ, News, French
WXYZ, News, Sun. Best
CKLW, Bob Knowles
1:00—WJR, Art of Investing
WWJ, News, French
WPON, Opinion
1:30—WJR, 101 Ft
WCAR, Music
WPON, Pontiac Weekend
2:00—WJR, Scope
WJBK, Music
3:00—CKLW, Knowles
3:30—WJR, UN. Music
WWJ, Symphony
WCAR, Trim, Logan
WPON, Pontiac Weekend
4:00—WJR, Sonzsmith
WCAR, News, Logan
WXYZ, Hour of Dec'n.
4:30—WJR, Youth
WXYZ, Revival
5:00—WJR, Jr. To Meet.
WXYZ, Radio Bible
WCAR, News, Logan
5:00—WJR, Montovani
WWJ, Mention
WXYZ, Dr. Pierce
CKLW, Bob Knowles
WJBK, Sun. Sounds
5:30—WJR, 20th Century
WXYZ, Truth Herald
WCAR, News, Logan
WPON, Pontiac Reports

SUNDAY EVENING

6:00—WJR, News, Concert
WWJ, News, Monitor
WXYZ, Radio Mission Forum
CKLW, Knowles
WCAR, News, Logan
WPON, Pontiac Weekend
6:30—WJR, Spectrum
WWJ, Music for Prince
WXYZ, Sun. Best
CKLW, Philosophizing
WJBK, Sunday Sounds
WPON, Conservation Plans
7:00—WWJ, News, Monitor
CKLW, Sunday Church
WXYZ, Sunday
WCAR, Texas Tornado
WJBK, Sunday Sounds
WPON, Spiritual Service
7:30—WJR, Detroit Speaks
WWJ, News, Monitor
CKLW, World of Life
WCAR, News, Thomas
WPON, Guest Star
8:00—WJR, Chapel Hour
WWJ, News, Monitor
CKLW, Revival
WXYZ, News, Sleep
WCAR, News, Thomas
WPON, Another Show
8:30—WJR, Symphony
CKLW, The Quiet Hr.
9:00—CKLW, Groom Pt. Spot.
WCAR, News
WPON, Liberty Baptist
9:30—WWJ, Catholic Hour
CKLW, Dr. Hershbower
WPON, Music
WXYZ, College News
10:00—WWJ, News, Music
WJBK, News, Showtime
WXYZ, Christian Action
CKLW, Billy Graham
10:30—WJR, Ask Professor
WWJ, Eternal Light
CKLW, Lutheran Hour
WJBK, Viewpoint
WXYZ, Revival
11:00—WJR, News, Sports
WWJ, News, Monitor
WXYZ, Pilgrimage
CKLW, Hour Merton
WJBK, News, Concert Hall
11:30—WJR, News, Music
CKLW, Alpha
WJBK, Adolescents

MONDAY MORNING

6:00—WJR, News, Ag'cit.
WWJ, News, Roberts
WXYZ, Fred Weiler
CKLW, Rooster Club
WJBK, News, Tom George
WCAR, News, Sheridan
WPON, Early Bird
6:30—WJR, Music Hall
CKLW, Eye Opener
WJBK, Farm Rpt., George
WPON, Early Bird, Rpt.
7:00—WJR, News, Music
WWJ, News, Roberts
WXYZ, News, Weiler
CKLW, News, Toby David
WJBK, News, Tom George
WCAR, News
WPON, News, Casey
7:30—WJR, Music Hall
WWJ, News, Monitor
WXYZ, Dance Time
CKLW, Texas Tornado
WJBK, News, Tom George
WCAR, News, Sheridan
WPON, Guest Star
8:00—WJR, News, Guest
WWJ, News, Roberts
WXYZ, News, Weiler
CKLW, News, Toby David
WJBK, News, Tom George
WPON, News, Casey
8:30—WJR, News, Sheridan
WWJ, News, Monitor
WXYZ, Breakfast Club
CKLW, News, Toby David
WJBK, News, Tom George
WPON, News, Lark
WCAR, News, Martyn
9:00—WJR, Jack Harris
CKLW, Gary Morgan
9:30—WJR, News, Murray
WWJ, News, Music
WXYZ, Breakfast Club
CKLW, News, Toby David
WJBK, News, Tom George
WPON, News, Lark
WCAR, News, Martyn
10:00—WJR, Music
WWJ, News, Music
WXYZ, News, Winter
CKLW, Tot. Joe Van
WJBK, News, Clark Reid
WPON, News
10:30—CKLW, Myrtle Labbett
11:00—WJR, Choral
WWJ, News, Hayward
CKLW, Joe Van
WJBK, Music
WPON, Lewis
WXYZ, Winter
11:30—WJR, Time For Music
CKLW, Joe Van

MONDAY AFTERNOON

12:00—WJR, News
WWJ, News, Hayward
CKLW, News, Van
WXYZ, Norman
WJBK, Stored
WCAR, News, Purse
WPON, News, Lewis
12:30—WJR, Time for Music
CKLW, Myrtle Labbett
1:00—WJR, Showcase
WWJ, News, Hurt
CKLW, Joe Van
WPON, Chuck Lewis
WCAR, News, Music
WJBK, Said
1:30—WJR, Showcase
WWJ, News, Maxwell
CKLW, Joe Van
2:00—WJR, Composite
WWJ, Maxwell
WXYZ, Winter
CKLW, Davies
WCAR, News, Bennett
WPON, Bob Lark
WJBK, Music
2:30—WJR, Composite
CKLW, Bud Davies
3:00—WJR, Music Hall
WWJ, News, French
WXYZ, Winter
CKLW, News, Music
WCAR, News, Bennett
WPON, Carriage Trade
3:30—WJR, Music Hall
CKLW, Bud Davies
4:00—WJR, News, Music
WWJ, News, Roberts
WXYZ, News, Weiler
CKLW, News, Tom Ernie
WCAR, News, Trim, Ernie
CKLW, Sports, Music

--Today's Television Programs--

Programs furnished by stations listed in this column are subject to change without notice

Channel 2—WJBK-TV Channel 4—WWJ-TV Channel 7—WXYZ-TV Channel 9—CKLW-TV

TONIGHT'S TV HIGHLIGHTS

6:00 (2) Basketball (cont.)
(4) Saber of London.
(7) Major League Baseball. Filmed Highlights of 1959 San Fran. vs. Cin.
(9) Popeye.
6:30 (2) Bowling.
(4) Honeymooners.
(7) Baseball (cont.)
(9) Talent Caravan.
7:00 (2) Four Just Men.
(4) It Could Be You.
(7) Girl Decoy.
(9) Million Dollar Movie. Drama: Gregory Peck, "Man With a Million," ('55).
7:30 (2) Perry Mason. Mystery: Ben Sutton claims to have written the best selling novel about the Korean war.
(4) (color) Bonanza. Western: Hoss and Little Joe are involved in a feud when they are mistaken for hired guns.
(7) Dick Clark.
(9) Movie (began at 7 p.m.)
8:00 (2) Mason (cont.)
(4) Bonanza (cont.)
(7) John Gunther.
(9) Film (began at 7 p.m.)
8:30 (2) Dead or Alive.
(4) Man and the Challenge.
(7) Leave It to Beaver.
(9) Best of Business.
9:00 (2) Mr. Lucky.
(4) The Deputy. Western: Henry Fonda and Allen Case star in "The Silent Gun."
(7) Lawrence Welk.
(9) Hockey. Boston at Toronto.
9:30 (2) Have Gun, Will Travel.
(4) World Wide 60. Documentary: Premiere. "Castro's Year of Power."
(9) Hockey (began at 9 p.m.)
10:00 (2) Gunsmoke.
(4) World Wide 60 (cont.)
(7) Jubilee U.S.A.
(9) Hockey (began at 9 p.m.)
10:15 (9) King Whyte Show.
10:30 (2) Sea Hunt.
(4) Sgt. Bilko.
(7) Jubilee (cont.)
(9) Crime Does Not Pay.
10:45 (9) Provincial Affairs.
11:00 (2) (4) (9) News, Sports, Weather.
(7) Whirlybirds.
11:15 (9) Starlight Theater. Drama: Spencer Tracy, "Boystown," ('38).
11:30 (4) Saturday Movie. Comedy: James Stewart, "You Can't Take It With You," ('38).
11:35 (2) Nightwatch Theater. Drama: Robert Ryan, "The Racket," ('51). Drama: Curt Jurgens, "Devil's General," ('56).
11:30 (7) Shock Theater. Melodrama: Ralph Bellamy, "Man Who Lived Twice," ('36).

SUNDAY MORNING

7:55 (2) Meditations.
8:00 (2) Religion for Shut-ins.
8:15 (9) Billboard.
8:30 (2) Christophers.
(9) Herald of Truth.
9:55 (4) News.
10:00 (2) Court of Health.
(4) Church at the Crossroads.
(7) Understanding Our World.
(9) Temple Baptist Church.
9:30 (2) Pentrobl Pulpit.
(4) Catholic Hour.
(7) Christian Science.
(9) Oral Roberts.
9:45 (7) Accent.
10:00 (2) This Is The Life.
(7) Faith for Today.
(9) Sacred Heart.
10:15 (9) Little Theater.
10:30 (4) Cartoon Time.
(2) Jewish Discussion.
(7) Fun House.
(9) Christophers.
10:45 (2) Felix The Cat.
11:00 (4) (color) George Pierrot.
(7) John Hopkins.
(9) Special Agent.
11:15 (2) Little Lulu.
11:30 (2) Roy Rogers.
(4) Museum Visit.
(7) Three Stooges.
(9) Gilead Baptist Church.
11:45 (4) Americans at Work.

SUNDAY AFTERNOON

12:00 (2) Detroit Speaks.
(4) U. of M. Presents.
(7) Championship Bowling.
(9) Abbott and Costello.
12:30 (4) Builder's Showcase.
(2) Face the Nation.
(9) Damon Runyon Theater.
1:00 (4) Winter Baseball.
(7) World Adventure Series.
(9) Movie.
(2) Dateline UN.
1:30 (7) Youth Bureau.
(2) Movie.
2:00 (7) Bishop Pike.
(4) Destiny's Tot.
2:30 (7) College News Conference.
(2) Open Hearing.
3:00 (2) Sunday Sports Spectacular.
(4) Pro Basketball.
3:30 (7) Championship Bridge.
(9) Movie.
4:00 (7) Paul Winchell.
4:30 (2) To Tell the Truth.
(4) Championship Golf.
(7) Broken Arrow.
5:00 (7) Day Before Tomorrow.
(2) Conquest.
5:30 (2) GE College Bowl.
(4) Time: Present.
(7) Bing Crosby Golf.
(9) Science Fiction.

SUNDAY NIGHT HIGHLIGHTS

6:00 (2) Small World. Second half of conversation between Clare Boothe Luce, Charles E. Bohlen, Sir Harold Nicolson.
(4) (color) Color Theater. "Barricade on the Big Black."
(9) Popeye.
6:30 (2) Twentieth Century. "Sabotage."
(9) Buccaneers.
7:00 (2) Lassie.
(4) Riverboat Forbidden Island."
(7) Colt .45.
(9) Movie. "Cry of the City," Victor Mature, Richard Conte, Shelley Winters, Debra Paget.
7:30 (2) Dennis the Menace.
(7) Maverick. "The White Widow," Julie Adams, Jack Kelly.
8:00 (2) Ed Sullivan. Takarazuka Dance Theater of Japan does program.
(4) (color) American Heritage. "Destiny West," Jeffrey Hunter, James Daly, Susan Strasberg.
8:30 (7) Lawman. "The Wolfer."
(9) Joan Fairfax.
9:00 (2) GE Theater. "They Like Me Fine," George Gobel.
(4) (color) Dinah Shore. Ingemar Johansson, Pearl Bailey, Carl Reiner.
(7) Rebel.
(9) Movie. "B. F.'s Daughter." Barbara Stanwyck, Van Heflin, Charles Coburn, Keenan Wynn, Spring Byington.
9:30 (2) Alfred Hitchcock. "The Cure," Cara Williams.
(7) Alaskans. "The Challenge."
10:00 (2) Jack Benny. Maurice Gosfield (Doberman on Phil Silvers show), guest.
(4) Loretta Young. "Mrs. Minton."
10:30 (2) What's My Line?
(4) Not for Hire. "Basic Rumble."
(7) Beacon Street. "The Swindle."
11:00 (2) (4) (9) News, Weather.
(7) Ice Hockey.
11:15 (9) Movie. "Arch of Triumph," Ingrid Bergman, Charles Boyer, Charles Laughton, Louis Calhern.
11:30 (2) Sports.
(4) Movie. "They All Kissed the Bride," Joan Crawford, Melvyn Douglas.
11:25 (2) Movie. "Dangerous Moonlight."
11:30 (7) Movie. "Western Pacific Agent," Kent Taylor, Sheila Ryan.

MONDAY MORNING

6:00 (4) Continental Classroom.
6:30 (4) (color) Continental Classroom.
6:50 (2) Meditations.
6:55 (2) On the Farm Front.
7:00 (4) Today.
(2) TV College.
(7) Funews.
7:30 (2) Felix the Cat.
(7) Breakfast Time.
8:00 (2) News.
8:15 (2) Captain Kangaroo.
8:30 (7) Johnny Ginger.
(2) TV College.
9:00 (2) For Better or Worse.
(4) Dold Journey.
9:30 (2) Movie.
(4) Life of Riley.
(7) Stage 3.
10:00 (4) Dough Re Mi—Quiz.
10:25 (9) Billboard.
10:30 (4) Play Your Hunch.
(9) Ding Dong School.
10:55 (7) News.
11:00 (2) I Love Lucy.
(4) Price Is Right.
(7) Lady of Charm.
(9) Abbott & Costello.
11:30 (4) Concentration.
(2) December Bride.
(9) Six Gun Judge.
11:45 (7) Detroit Today.

MONDAY AFTERNOON

12:00 (2) Love of Life.
(4) Truth or Consequences.
(7) Restless Gun.
(9) Youth '60.
12:30 (2) Search for Tomorrow.
(4) (color) It Could Be You.
(7) Love That Bob.
(9) Mary Morgan.
12:45 (2) Guiding Light.
1:00 (9) News.
1:00 (4) NBC Playhouse.
(2) Our Miss Brooks.
(7) About Faces.
(9) Movie.
1:30 (7) Topper.
(2) As World Turns.
1:55 (4) Faye Elizabeth.
2:00 (2) Medic.
(4) Queen for a Day.
(7) Day in Court.
2:30 (4) Thin Man.
(7) Gale Storm.
(2) House Party.
3:00 (2) Millionaire.
(4) Young Dr. Malone.
(7) Beat the Clock.
(9) Movie.
3:30 (2) Verdict Is Yours.
(4) From These Roots.
4:00 (2) Brighter Day.
(4) House on High Street.
(7) American Bandstand.
4:15 (2) Secret Storm.
4:30 (2) Edge of Night.
(4) Split Personality.
(9) Robin Hood.
5:00 (2) Movie.
(4) (color) George Pierrot Presents.
(9) Looney Tunes.
5:30 (7) My Friend Flicka.

Answer to Previous Puzzle

TV News and Reviews

'Future' Looks Backward, but Has Many Good Bits

By BOB THOMAS
AP Movie-TV Writer

HOLLYWOOD (AP) — "The Future Lies Ahead" was the pretentious title of Friday night's Mort Sahl special, but in some ways it was a look backward.

The show was taped some months ago and reportedly tinkered with until considered safe for mass viewing. The result: Sahl, a topical humorist in the great tradition of Will Rogers and Bob Hope, was limited to a single monologue about a date with a kookie dame.

* * *

He was funny in his nervous, brainy way, but he never got a chance to warm up. Perhaps, as many professionals claim, Sahl is too far out for the general TV audience. At least he should be given a chance at what he does best.

CANTOR CANTERS

As further evidence of corporative timidity, the show was opened and closed by wheelhorse Eddie Cantor. The entertainer made a speech patting the sponsor on the back for introducing new talent to the nation. Such a practice of a sponsor sponsoring encomiums for itself can be as suspect as the artificial applause and laughter this show featured.

* * *

But enough of carping. What was the show like? Better than average Ed Sullivan. Some of the new talent was indeed fresh and interesting, if fleetingly glimpsed. The standout was Frankie Vaughan, a big star in England but just getting known here. He has a facile voice and a mobile delivery. In other words, he moves. He sells the song and himself quite well.

HARMONIOUS TRIO

A harmonious trio, Jonie, Johnny and Hal, showed some real promise. So did Norman and Dean, better than most of the hundreds of comedy teams trying to follow Martin and Lewis.

* * *

There was an original ballet that was rousingly done. It concerned an Olympic contest in the dance among the Soviet Union, Argentina and the United States. It ended in a draw, but the vigorous Russians and Argentines were obviously superior to the sloppy, loose-jointed Yankees.

New Jersey in 1958 had an average cash income per farm acre of $195, highest in the nation. Connecticut was second with $148.

Gamble Benedict Arrested, Released

PARIS (UPI) — Runaway American heiress Gamble Benedict was taken into protective custody by French juvenile agents last night but released in the care of an American lawyer sent to take her away from her Romanian-born married boy friend.

Gamble and Andre Porumbeanu, for love of whom she had defied her family, were picked up by French police outside of a Left Bank cafe around midnight under a French law providing for the protection of minors.

Police sources said that when Gamble and Porumbeanu were brought to police headquarters, the 19-year-old heiress to part of the Remington typewriter millions, demanded to see New York attorney Robert Hoffman.

* * *

Hoffman had been dispatched to Paris more than a week ago by Mrs. Katherine Geddes Benedict—Gamble's grandmother and legal guardian—to try and convince Gamble to give up Porumbeanu.

The postal savings system was established in 1910.

Joe E. Lewis Lives an Upside-Down Life

By EARL WILSON

LAS VEGAS—"I have to get my rest," says comedian Joe E. Lewis, who leads the greatest upside-down life of any man living. "I'm in bed not later than 10 o'clock almost every forenoon.

* * *

"Oh, I'll admit," he says, "I stayed up till 1 o'clock in the afternoon one day last week, but I set the alarm a little later. I didn't get up till maybe 7 p.m. that day."

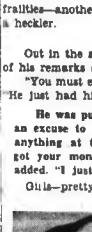

WILSON

Joe E. just celebrated his 58th birthday—and despite about 40 years of rolling those bones, dealing those cards and lifting those glasses, he appeared to be in good health. You who have only seen him on Ed Sullivan's TV show—or watched Frank Sinatra portray him in "The Joker is Wild"—may wonder how a man with all those vices manages to keep himself loved.

One reason is that Joe E. admits all his frailties—another is that he never knocks anybody, not even a heckler.

* * *

Out in the audience somebody was trying to answer each of his remarks about 1:15 a.m. Joe E. didn't get angry.

"You must excuse him, ladies and gentlemen," Joe E. said. He just had his head cleaned and blocked."

He was purposely vague in the next story, giving him an excuse to say, "Don't expect me to be specific about anything at this hour. If I'm still standing up, you've got your money's worth. I'm not a heavy drinker," he added. "I just put away a lot of little ones."

Girls—pretty young girls—adore him. And it's not just because he tosses them an occasional $100 chip from the tables as they tour the town. He's actually shy in their presence. And he doesn't want to get married. Any wife would eventually want him to stay home mornings—from 3 to 10 a.m. — after he finishes work. He couldn't.

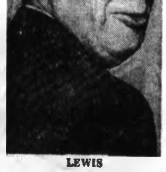

LEWIS

* * *

Joe E. leads his rugged dice-table-hopping existence despite diabetes which necessitates daily injections, and a serious stomach operation. He always eats a good-sized dinner about an hour after he gets up—in case he should forget about food later. He is probably the author of the remark, "You meet a lot more old drunks than old doctors."

He surely originated the one claiming that while he was in the hospital, he "took a turn for the nurse." Joe E. also has a word of advice for audiences: "If you drink like a fish—swim—don't drive." Going back to the 30s, he's likely to say, "Hand me down my mercurochrome—my horse has just been scratched."

* * *

EARL'S PEARLS: It's Tony Pettito's definition of doctors' fees: "Ill-gotten gains."

* * *

TODAY'S BEST LAUGH: A local beatnik who hit it rich changed his entire mode of life—he hired a chauffeur for his motorcycle. That's earl, brother.

(Copyright, 1960)

This Week's Special
21" Table Model TV
New Picture Tube, 1 Year Guar. 90 Day Guar. on Parts & Labor
$44.95
38 other used TV sets to choose from. All guaranteed at least 30 days.
OPEN 9 TO 9
MONDAY THRU SATURDAY
OBEL
RADIO AND TV SERVICE
3930 Elizabeth Lake Road
FE 4-4945
"Ask Your Neighbor"

Change to PERFECT HOME COMFORT
FREE from Labor, Noise, High Fuel Cost and "Upward-Down" Warmth . . .
Let Us Give You a FREE, FIRED-UP Demonstration of the Gas Burner that Offers You More Advantages than any other.
Economical! Up to 40% More Usable Heat . . . Radiant, Infra-Red and Convected.
Easy Terms. Free Demonstration. Come in Today.
Burdett RADI-HEAT
GAS BURNER
FREEMAN-BURDETT FURNACE
Freeman-Burdett Gas-Oil Furnaces
NO MONEY DOWN — UP TO 5 YEARS TO PAY
MICHIGAN HEATING CO., Inc.
88 Newberry Street
FE 8-6621

UNUSUAL GIFTS
CLEO'S HANDCRAFT
Craft Classes — Supplies for Several Crafts
366 Oakland Ave. FE 8-3361

The DR. JAMES O. WHITMER Chiropractic Clinic
FE 2-4275
608 Community Bank Bldg.

CLEARANCE on 1959 Ranges Refrigerators Washers Dryers
1960 Portable TVs (Overstocked)
1960 Televisions
3 1959 Color TVs
Hi-Fi Stereo (Overstock)
HAMPTON'S Electric Company
FE 4-2525
625 W. Huron Street
Open Evenings 'til 9 P. M.

RCA COLOR TV
Sales and Service
Sweet's Radio TV
Open Mon. & Fri. Nights
422 W. Huron St. FE 4-1133

SONOTONE
House of Hearing
Free Hearing Tests
511 Pontiac State Bank Bldg. FEderal 2-1225

TV PROBLEMS?
SEE US FOR PROFESSIONAL TV REPAIRS
CALL ANY ONE OF THE OCEA MEMBER SHOPS LISTED BELOW
Auburn Radio & TV, 39 Auburn, FE 4-1655
Baldwin Radio & TV, 1218 Baldwin Ave., FE 8-8231
Condon's Radio & TV, 36 S. Telegraph FE 4-9736
C & V Sales & Service, 158 Oakland Ave., FE 4-1515
Dolby Radio & TV, 348 Lahigh, FE 4-9802
Hampton Electric Co., 625 W. Huron, FE 4-2525
Hod's Radio & TV, 770 Orchard Lake Ave., FE 4-5841
Johnson's Radio & TV, 45 E. Walton Blvd., FE 8-4569
Lautsch TV Service, 6734 Dixie Hwy., Clarkston, MA 5-5211
Lutzmer Radio & TV, 3530 Scotsdale, Drayton, OR 3-2652
Metropolitan TV, 919 Orchard Lake Ave., FE 8-0401
Obel Radio & TV, 3930 Elizabeth Lake Rd., FE 4-4945
Rich TV, 1959 North Opdyke Rd., FE 4-02.1
Phelps Electric Co., 4348 Dixie, Drayton Plains, OR 3-1217
Stefanski Radio & TV, 1157 W. Huron St., FE 2-4967
Sweet's Radio & Appliance, 422 W. Huron St., FE 4-1133
Walton Radio & TV, 515 E. Walton Blvd., FE 2-7257
Witkop Radio & TV, 171 N. Hickory Rd., Milford, MU 4-1935
WKC, Inc., Service Dept., 45 N. Perry St., FE 3-7114
Oakland County Electronics Association

TILE-LINOLEUM
CARLOAD PRICES
ARMSTRONG
Asphalt Tile, Ctn. . . $3.69
Excelon Vinyl, Ctn. . $6.89
9x9 80-Pcs. Per Carton
Inlaid Tile, 9x9, Ea. . 5½¢
Pure Vinyl, 9x9, Ea. . . 7¢
Mica, Sq. Ft. . . . . 29¢
VINYL
6-8-12 Ft. Wide No Waxing Reg. $1.49 59¢ Yd.
9x12 Rug $3.89
Inlaid Linoleum, Yd. . . 89¢
BUY-LO
UNCLAIMED LINOLEUM TILE OUTLET
103-104 South Saginaw St. Park in Rear

2 BIG JANUARY Specials
BIG DELCO 105,000 BTU FORCED AIR
GAS FURNACE $364.00 DELIVERED
Includes Ducts and Registers for Full 6 Room House
NO MONEY DOWN — $11.61 PER MONTH
GM DELCO-HEAT Product of General Motors
Delco Gas Conversion Burner
NOW ONLY $199.00 INSTALLED
$6.34 PER MONTH
PLUS HOLDEN RED STAMPS WITH EITHER FURNACE
O'BRIEN HEATING & SUPPLY
Authorized Oakland County Distributor
371 Voorheis Rd.
Our Operator on Duty After Store Hours
FE 2-2919

Turkey Growers Plan 6 Pct. Less Than in '59

LANSING (UPI)—Turkey growers report that they intend to raise 6% less turkeys in 1960, or 6 per cent less than raised in 1959, the Federal-State Crop and Livestock Reporting Service said today.

Heavy breeds at 735,000 are up 25 per cent from a year ago, while only half as many lights are expected as during the previous year.

Why Accept Less for Your Money

NOT 3%

NOT 3½%

BUT 4%

CURRENT RATE on ALL SAVINGS

Capitol Savings & Loan Assoc.

75 W. Huron FE 4-0561

Established 1890

FREE PARKING IN REAR OF BUILDING

WHITE FLAME **Soot Destroyer**

Spray soot away the White Flame way! Economical and handy spray can obtainable at HARDWARE STORES

Manufactured by Oakland Chemical Co.

Vote 6-5 Approval

GOP Legislators Split Over Con-Con Proposal

LANSING (UPI)—Republican policymakers today sought ways of repairing a down-the-middle split on the constitutional convention issue.

It was the No. 1 concern as the Republican State Central Committee gathered for its first meeting of the election year.

* * *

GOP legislators fought unsuccessfully last night to sidetrack the issue, arguing that to thresh out the matter now would only deepen GOP divisions and play into the hands of Gov. Williams and Democrats.

Turning aside their pleas, the state committee's rules and resolutions subcommittee—after 30 minutes of hot debate—voted 6 to 5 approval of a con-con proposal jointly backed by organized women voters and young businessmen.

"You are going to find some unholy bedfellows in this thing before you're done. I question the wisdom of tying the hands of Republican office holders," cautioned Sen. John Fitzgerald (R-Grand Ledge).

"If the governor (Williams) says it's good, then we've got to say it's bad? That's not leadership," snorted Rosemarie Herbert, representing Detroit's 16th Congressional District.

* * *

In question was proposed endorsement of a plan for a special 1961 convention to rewrite the state's 1908 Constitution.

It would give Democrats nearly an even break in delegate apportionment whereas under a con-con proposal before voters in 1958 Republicans were assured of handy control of any rewrite conclave.

The 1958 plan was a prime Republican issue in the campaign of Paul D. Bagwell, odds-on choice for a repeat governor nomination.

A letter from Sen. Frank D. Beadle of St. Clair, GOP Senate majority leader, failed to stem the tide in the subcommittee.

* * *

Beadle wrote state Chairman Lawrence B. Lindemer that in his travels he had encountered a "strong" Republican sentiment against con-con, and said it was well known the issue would divide the party.

* * *

Beadle said he felt very keenly that to take a firm stand on the issue would alienate a lot of people at the outset of a statewide campaign that looked promising for Republicans.

Stock Students Get 1st Lesson in Investment

An old saw has it, "You've got to spend money to make money."

The nine students in the stocks and investments course at Pontiac Central High School's adult division heeded that advice Thursday night.

The school set a minimum enrollment for the class at 12. Faced with extinction of their course on opening night, the nine inquired how much the course cost the school.

Then they voluntarily agreed to pay the difference, $2 a head, so the class could go on. In view of the students' sacrifice, the instructor, Harry N. Barnes of 1024 Norwich St., Troy, announced he would donate the text books.

Car Output Running Way Ahead of 1959

DETROIT (UPI)—Automobile production in the United States in 1960 is running almost 90,000 cars ahead of 1959 and most of the increase can be attributed to the compact cars and the new Dodge Dart.

* * *

The Ford Falcon, Chevrolet Corvair and Chrysler Valiant have accounted for more than 70,000 assemblies in the first three weeks of the year.

* * *

Dodge, which does not break down Dart and standard Dodge totals, is up some 15,000 units over last year's pace.

* * *

Of the compacts only Studebaker-Packard's Lark is running behind last year's figures and even then not by much. Rambler is up about one-sixth.

Swainson Hires Right Hand Man for Campaign

LANSING (UPI)—Lt. Gov. John B. Swainson, a Democrat who says he will be running "but I'm not sure for what" in the November election, has hired a new right hand man.

* * *

Boyd Benedict, Durand city manager for four years, will begin Monday as Swainson's administrative assistant.

Benedict and his wife have two boys and a girl, the same number as Swainson, and he is 34, the same age as the youthful lieutenant governor.

Swainson, who pays for the administrative aide from his own pocket, had a man in the position until last April, but let him go when the expense became too great.

Benedict will handle news releases and various materials for Swainson, prepare schedules and answer mail as well as many other jobs connected with Swainson's campaign.

The Fort Wallace Memorial Museum in Kansas contains relics of Wild Bill Hickok, Gen. George Custer and other historical figures of the Old West.

SPEEDWAY FUEL OIL

Sundays Life Insurance Plan GUARANTEED added protection for Your 10 Years at NO EXTRA COST

OAKLAND FUEL and PAINT

Call FE 5-6159

Reflections

J. L. VOORHEES

DO SOMETHING

A child at loose ends, generally finds mischief. An adult, without constructive activity is like that child—finds himself in trouble. Older people, at loose ends, have aches and pains that are not there.

M. E. RIFLE

The elderly person who drifts to some quiet spot in the stream of life is unhappy; he need not stay on the tideflats. His background is the pier from which he may launch a project to take him to the head of something he has held as an ideal. He has the time and may devote as much of it as suits him to achieve his goal. The happiest older people avail themselves of Adult Education, visit the library, take up art, learn to work with wood, make lamp shades, study languages, the art of sewing, enjoy a new experience every day.

VOORHEES-SIPLE FUNERAL HOME

204 North Perry Street Phone FE 2-8307

TOP FOOD BUYS

• COUPON •

CRISCO 3 Lb. Can 49c

5c Off Label WITH COUPON ONLY Exp. 1-30-60

Prices in This Ad Good Sun.-Mon.-Tues.-Wed.

GREEN GIANT PEAS 2 303 Cans 25c

3c Off Label

DEL MONTE CATSUP 14 Oz. Bottle 12c

DEL MONTE Cream Style Corn 2 303 Cans 29c

GOOD TASTE SALTINES 1 Lb. Pkg. 19c

MAXWELL HOUSE or HILLS BROS. COFFEE 1 Lb. Vac. Can 55c

Country Queen Grade A Large EGGS 3 Doz. $1

Lean Freshly Ground BEEF 1 Lb. 39c

We Reserve the Right to Limit Quantities

TOM'S NORTHWOOD MARKETS

888 ORCHARD LAKE

Open Daily 'til 9 P. M.; Sunday 'til 5 P. M.

SEARS ROEBUCK AND CO

No Phone Orders, COD's or Deliveries!

SHOP SEARS SPECIALS Monday night 'til 9

Thrifty Monday!

Be Smart, Be Thrifty—Monday and Every Day, You Can Be Sure of Extra Savings at Sears

MONDAY ONLY!

Men's, Boys' or Youths' **"Jeepers"**

Reg. 2.99 **2.44** Charge It

Give your feet the proper support. Jeepers are made especially for your comfort.

Shoe Dept., Main Floor

Monday only! Your choice of **worsted or flannel slacks**

Reg. 12.95 and 14.95 **8.99** Charge It

Choose from our complete selection of worsted wools and wool blends in a large variety of colors and patterns. Shop Monday for savings. Alterations cost you nothing. Save up to $5.94 pair.

Men's Clothing Dept., Main Floor

100% wool Pilgrim sweater coat

Reg. 4.98 **2.99** Charge It

Extra heavy reinforced seams for longer life. 100% wool for warm and durability. Sizes from 36 to 46. Monday only. Save.

Choice of Boys' Shorts, Socks or Supporters

Now is the time to buy those gym needs and at a savings. Hurry in Monday Only . . . Save up to 21c **77c Ea.** Socks 2 for 77c

Sporting Goods Dept., Perry St., Basement

women's cotton dresses

✓ Regularly Sells at 2.98 **$2** Charge It

Lovely florals, novelties, plaids, stripes and checks. In our fresh as a morning collection you'll find the kind of easy clothes you like, for every day wear.

Ladies' Ready-to-Wear Dept., Second Floor

MONDAY ONLY!

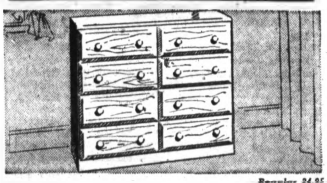

Eight Drawer Dresser is Ready to Finish

Regular 24.95 **14.99** Charge It

Dresser with modern styling features measures 42x14x30-in. provides maximum storage. Smoothly sanded dresser is ready-to ready-to-finish. Side-guided drawers have smooth, hardboard bottoms.

Eight drawer dresser, painted 22.99

Furniture Dept., Second Floor

MONDAY ONLY!

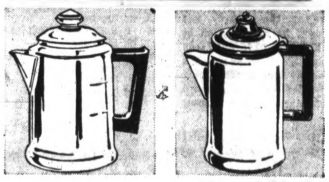

your choice of 2, 4 or 8 cup percolator

reg. 1.39, 1.59, 1.55 **77c ea.**

You save up to 78c. Monday only . . . Perfect coffee every time. Bright shiny aluminum with plastic handle. 2 or 4 cup siz. 8-cup size has white porcelain finish.

Housewares Dept., Main Basement

MONDAY ONLY!

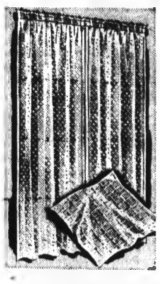

PANEL RAMA tambour or flocked panels

VALUES TO 2.29

72, 81 or 90 In. **$1 ea.**

Select from Dacron Tambour or Flocked Marquisette Panels. Frame your windows in sheer easy-care loveliness. Simply tub wash and hang to dry. Assorted colors.

Drapery Dept., Main Floor

MONDAY ONLY!

power net pull on or panty **girdle**

reg. 4.98 **3.99** Charge It

You've never worn a girdle or panty as wonderful as this! Featherweight nylon with cuff top and bottom.

Corsetry Dept., Second Floor

Choice of Band or Elastic Leg **briefs**

SPECIAL PURCHASE **2 for $1**

Just Say Charge It

Comfy-stride double seat briefs are 32 gauge acetate tricot. Choice of band or elastic leg. Completely machine washable. White or pink. Reg. or extra sizes.

Lingerie Dept., Main Floor

MONDAY ONLY!

portable stereophonic phono has dual channel amplifiers

• Regularly Sells at 79.95

• Plays Stereo or Monoral Records

64.88 $5 Down

Engineered for startling realism in stereo with two speakers. Separable lid contains second speaker 15 ft. cord. Stereo changer plays all sizes, all speeds. Individual volume controls for stereo balance.

Radio & TV Dept., Main Floor

MONDAY ONLY!

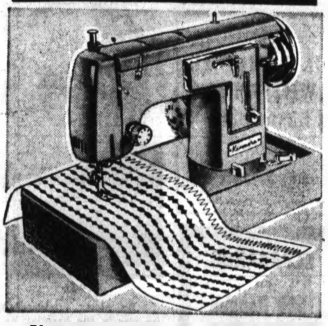

Kenmore zigzag with cams that make it fully automatic

Sewing Head $119.00
Portable Case 15.95
Foot Control 5.00

Separately Priced $139.95

$99 $5 Down

Sears great sewing machine value. So low-priced, yet this Kenmore comes with cams that make it fully automatic. Do lovely monogramming, make finely stitched buttonholes, plus many zigzag stitches.

Sewing Machine Dept., Main Floor

"Satisfaction guaranteed or your money back" SEARS 154 N. Saginaw St. Phone FE 5-4171

The Weather
U.S. Weather Bureau Forecast
Snow Barrier.
(Details Page 2)

THE PONTIAC PRESS

117th YEAR ★★★★★ PONTIAC, MICHIGAN, SATURDAY, JANUARY 23, 1960—24 PAGES 8c

MAKE OVER PAGES

Detroit Mother Strangled in Rape Attempt

From Our News Wires

DETROIT — A 45-year-old mother of three was found strangled by a "man in white" last night between two houses a few doors from her home on Detroit's East Side.

The victim was Mrs. Elizabeth Moughler, wife of a factory worker. The body was discovered by a policeman summoned to the scene by a neighbor's complaint of a commotion in front of his house.

The man escaped in the darkness.

Mrs. Moughler of 1101 Lakeview, was dead when the officers found her body in the snow five doors from her home. She was walking home from a movie theater shortly before 11 p.m. when she was slain.

The medical examiner's office said the woman apparently died of strangulation. An autopsy was being performed, but they said it was apparently attempted rape.

NEAR GILLESPIE SITE

Mrs. Moughlar was attacked about two miles from the scene of the still unsolved Jo Ann Gillespie sex-murder.

The teen-age girl was beaten to death and raped in an alley while walking home from a movie Jan. 3, 1953.

Patrolmen Vern Knack and Robert Filar were about to ring the doorbell of a homeowner who reported "a disturbance" when they noticed "a flash of white" between the houses.

Filar chased the man, but he eluded him. Knack discovered the woman's body between the houses, she was already dead.

Lt. Det. Richard H. Miller of the homicide bureau said, "It looks like another Gillespie case all over again."

Miller said the woman's clothes were ripped and disarranged.

★ ★ ★

Her son, Kenneth, 14, and a daughter, JoAnn, 22, had become worried when she failed to return and went looking for her.

Kenneth said he checked the theater and learned his mother had left. The boy said he usually accompanied his mother but stayed home last night.

The patrolmen were sent to investigate a disturbance on a complaint of Mr. and Mrs. Samuel Cutter. Mrs. Cutter said about 11 p.m. she heard a man a woman arguing in front of their flat.

She said she saw a man dragging a woman along a hedge between the houses.

"I went down to the front porch and looked between the houses," Cutter said. "But I didn't see anything. Then I went back upstairs and called the police."

3 SUSPECTS

Det. Miller said three suspects were brought in for questioning because footprints in the snow led to their houses near the scene.

"We probably can't hold them very long," Miller said. "We're just checking out all possible leads. There were no eyewitnesses."

The victim's husband, Wilbur, also 49, was at work at a Plymouth automobile factory at the time of the murder. He and two of his three children went to the morgue to identify the body. Police said another son is in Germany in the Army.

It Began on Mediterranean

CONFERS WITH DEAN — Neil Smith (left), a 22-year-old Navy veteran from Massachusetts, questions Roy J. Alexander, dean of students, about campus life. Smith learned of the new university from a newspaper aboard the cruiser U.S.S. Des Moines while serving with the Mediterranean fleet. He's been discharged and came to MSUO at his own expense to inspect the institution.

Pontiac Press Photo

Adams Hit on Scholle Case

De Gaulle Fires Algiers General; Citizens Angry

Jacques Massu Is Hero in Territory; May Get New Assignment

PARIS (AP) — President Charles de Gaulle had a face-to-face meeting today with paratrooper Gen. Jacques Massu, the man he fired Friday night as commander of the Algiers area.

Massu's backers in Algiers reacted with a call for a general strike.

As De Gaulle and the hero of European settlers in Algeria talked, French combat troops and police armed with tommy guns patrolled the streets of Algiers on the alert for serious trouble.

Algiers merchants hurriedly shuttered their shop fronts. They said the strike order was issued by armed territorial guards, the militia of Algiers citizens.

Presumably De Gaulle and Massu discussed the hereted general's next assignment, which is expected to send him far from rebellious Algeria.

The hawk-nosed Massu, sporting his combat beret, left De Gaulle's office after a 45-minute session. He declined to make a statement.

★ ★ ★

Massu was dismissed after a newspaper interview — which he later denied — in which he was quoted as criticizing the leadership of De Gaulle and his Algerian policies.

Massu was recalled to Paris Tuesday by the French president and allowed to cool his heels.

In Algiers, Delegate-Gen. Paul Delouvrier took to the radio to urge calmness among the residents.

"I know what this great soldier represented to you, and I pay him tribute," he said.

Delouvrier termed the dismissal regretable, but added: "You understand that authority must be not retreat."

★ ★ ★

He warned that violent reaction to the dismissal might bring chaos to Algeria.

Massu is the hero of the European right-wingers in Algeria. The news of his being fired from his Algiers command spread swiftly when newspapers hit the streets this morning.

The general strike began in the suburbs of Belcourt and Bab-el-Oued.

Do Tranquilizers Cost Too Much?

— WASHINGTON (UPI)—Senate investigators promised today to try to determine whether any state mental hospitals are doing without needed tranquilizer drugs because they can't afford them.

The Senate antitrust subcommittee got a hint that the cost of the drugs might be too high for some state institutions in testimony yesterday from Dr. Henry Brill, deputy commissioner of the New York State Mental Hygiene Department.

Brill said the tranquilizers were not too expensive for New York. But he said he could "readily imagine such a situation" elsewhere.

Sen. Philip A. Hart (D-Mich) said the subcommittee would investigate further to find out if tranquilizers were being priced out of the market for state hospitals.

Brill testified that tranquilizers cost New York $750,000 a year. The subcommittee is investigating prices in the drug industry.

Hearings were scheduled to resume Tuesday with testimony from H. H. Hoyt of New York, president of Carter Products, Inc., which makes the tranquilizer known as miltown.

Dr. Heinz E. Lehmann, a prominent psychiatrist, told the subcommittee yesterday that people could become addicted to the use of tranquilizer drugs. He called it "a dangerous abuse."

Lehmann, chief psychiatrist at Verdun Protestant Hospital in Montreal, said large doses of meprobamate, sold under the trade

(Continued on Page 2, Col. 7)

Car-Train Crash Takes 2 Lives

Young Romeo Singer, Woman Killed at Area Road Crossing

A car-train crash last night claimed the lives of a fast-rising teen-age singing idol in the Romeo area and his woman companion.

★ ★ ★

Guitar player and singer Tony Spezio, whose real name was Samuel S. Spencer, died of injuries an hour after the accident in which Donna J. Thomure of Detroit was killed instantly. Both were 25 years old.

The collision occurred at 8:30 p.m. on the New York Central crossing at 14-Mile road, between Van Dyke and Mounds roads in Sterling Township.

Center Line State Police are not sure who was driving Spencer's car, but believe it was the woman. They estimate it was traveling between 50 and 60 m.p.h. when it smashed into the front of the diesel switch engine pulling four freight cars and a caboose.

★ ★ ★

Train engineers said they could see the car coming at a fast clip. They blew the whistle, but were unable to brake the train in time. It was moving about 30 m.p.h.

★ ★ ★

Either the young couple was trying to beat the train to the crossing or did not see or hear it coming, state police surmised.

The crossing is marked with a sign but has no flashing lights or bells.

Spencer was rushed to Van Dyke Memorial Hospital, Warren, where he died an hour later of multiple injuries. He lived at 11765 Kaeding St., Romeo.

His body is at Wilber's Funeral Home in Romeo. Miss Thomure's body was taken to Schultz Funeral Home in East Detroit.

Kishi Heading Home

SEATTLE (UPI)—Prime Minister Nobusuke Kishi of Japan took off for home today. Earlier Kishi told newsmen he was confident the mutual defense treaty he signed with the United States will be ratified by the Japanese Diet.

★ ★ ★

PAUL L. ADAMS

Apportionment Public Issue, Local Dems Told

Attorney in Audience Objects to Comment Before Court Action

By GEORGE T. TRUMBULL JR.

Atty. Gen. Paul L. Adams was criticized last night for his public denouncement of the State Supreme Court for entering "into a political thicket" with the Scholle case testing Senate apportionment.

Adams, speaking to the Bloomfield Democratic Club, said if the people think the present apportionment is wrong they, and not the court, should change it.

★ ★ ★

For airing his views publicly before the court has heard arguments on the case, the Democratic state official was taken to task later by Theodore Sachs, Detroit attorney for August Scholle, state AFL-CIO president, who filed the suit.

It asks the court to declare a 1962 amendment freezing senatorial districts was unconstitutional in that it deprived citizens of equal protection of the laws.

Sachs, who denied that Scholle sent him to the meeting to hear what Adams had to say, said he was "shocked" to hear the subject he had chosen.

'OUT OF PLACE'

He also said Adams "was out of place" and was violating ethical codes by discussing a court case outside the court.

★ ★ ★

"I think it was my duty to do so," Adams said. "Scholle has certainly expressed his views freely, especially in the labor press."

During a question and answer period following Adams informal impromptu talk, Sachs rose, introduced himself, and commented, "Needless to say I disagree with what you've said."

He asked the official why he wouldn't support his move for an early hearing so that if the court declares the amendment void, the Legislature could reapportion itself in 1960. Adams answered that

(Continued on Page 2, Col. 2)

Tar No Longer at Sea ---It's MSUO for Him

By MAX E. SIMON

The sailor glanced at the newspaper his Michigan buddy was reading as their ship, the U.S.S. Des Moines, patrolled Mediterranean waters.

The headline "Michigan's Revolutionary College", caught his eye, and 22-year-old Neil Smith of Fall River, Mass., wanted to know more.

Smith, then a petty officer aboard the cruiser, was about to be discharged. He planned on a college education but hadn't picked a campus.

The story sparked his interest in that "revolutionary college" — Michigan State University Oakland — so much so that he decided to see for himself.

And, although it's a long way from the Mediterranean to MSUO, the bespectacled Smith turned up on the campus Thursday.

Now a civilian and working in his father's restaurant in Fall River, Smith flew here at his own expense. For two days he talked to teachers, students, deans and counselors and inspected the institution's facilities.

His tour completed, Smith flew home last night, leaving behind an application and $10, a nonrefundable application fee.

"I'll see you in the fall," he promised MSUO officials before he departed.

Smith wrote the university last fall for more information. He finished his four-year hitch as a communications techician five weeks ago.

He plans to start at MSUO this fall.

"I like the idea of a university that's tough and that asks more of its students," Smith said. "And I favor the emphasis on liberal arts instead of job training."

Smith didn't take anybody's say-

(Continued on Page 2, Col. 6)

Local Hospital Rates Compared

President of Beaumont Notes Differences at 3 County Facilities

The following observation was made for The Pontiac Press by Irving B. Babcock, president of William Beaumont Hospital in Royal Oak.

"I was interested to read in your Wednesday, Jan. 20 issue, the announcement of increase in room rates at Pontiac General with comparison of rates at St. Joseph.

"Following is a comparison of rates of the three hospitals available to the people of Oakland County. I believe this information is of public interest and that the people are entitled to know it":

—	Pontiac St. Joseph	William Beaumont	William Beaumont**
	Gen'l. Mem'l.	Mem'l.	Disaster
Ward Rates	$20.00	$20.00	None
Semi Private*	24.00	22.00	
Private	28.00	26.00	28.00
Deluxe Private			30.00

*—Includes Television at no extra charge.
**—All rooms are air-conditioned at William Beaumont.

Varner, Coach Throw Ball at Each Other

EAST LANSING (UPI)—Durward B. Varner, chancellor of Michigan State University Oakland, ran into football coach Duffy Daugherty after a meeting of the MSU Board of Trustees yesterday.

★ ★ ★

Daugherty started chiding Varner because there is no football at MSUO.

"I'll make a deal with you," Varner retorted, "You send me your scholars and I'll send you my football players."

"My football players are scholars," Daugherty shot back, to make the exchange a draw.

Soccer Fans Run Wild

PORT SAID (UPI) — Authorities proclaimed a state of emergency today and called in police from nearby provinces to curb citywide riots set off by a battle between soccer fans in a local stadium. At least four persons were reported killed and about 167 injured in bitter street fighting.

Voroshilov Has Fever

NEW DELHI (UPI)—Soviet President Klimenti Voroshilov was confined to his suite today by a touch of fever which forced him to abandon plans for a visit to the Russian-financed steel mill in Bhilai, 600 miles southeast of here.

Heiress Will Return

PARIS (AP)—The lawyer for the Benedict family of New York said today 19-year-old runaway heiress Gamble Benedict will return tonight to the United States.

Joint Rites Sunday for City Schools

Baccalaureat service will be held jointly for the last January graduating classes of Pontiac Northern and Central high schools at 7:30 p.m. Sunday in Northern's auditorium.

The invocation will be delivered by the Rev. Theodore Allebach, pastor of the Oakland Avenue United Presbyterian Church, who will also read from the scriptures.

The assemblage will be led in prayer by the Rev. Gilen E. Hershey, associate pastor of the First Presbyterian Church.

The Rev. Paul T. Hart, pastor of the First Methodist Church, will give the sermon, "Where Do We Go From Here?"

The program will close with the benediction by the Rev. Hershey.

The service will feature hymns by the combined choirs of the two schools under the direction of Melvin Larimer, vocal music teacher at Northern.

Chief Pontiac,' Car's Symbol, Taken by Death

"Chief Pontiac" died last night.

That was the name under which Chief Joseph Big Bear, a Cree Indian, became famous.

His profile served as a model for the Pontiac auto emblem.

The 78-year-old chief died in his Indianapolis apartment.

A Montana native, he performed in vaudeville and silent motion pictures.

Funeral service for the chief, whose wife, Princess White Beaver, lived with him in Indianapolis for the past 14 years, will be held Monday.

News Flashes

WASHINGTON (AP) — The U.S. Navy's Bathyscaph set a new world's record today by diving to the bottom of the Marianas trench in the Pacific, a depth of more than seven miles.

CHICAGO (AP) — Timothy J. O'Connor stepped out as Chicago's police commissioner today in the midst of one of the biggest scandals in the history of the police department.

Silent Crowds Stand and Wait

WHERE MINERS ARE TRAPPED—People gather around pithead of the Clydesdale colliery in Coalbrook, South Africa, where 400 to 500 men were trapped Thursday night by a heavy fall of rock underground. The trapped men are 600 feet. There is a glimmer of hope that some might survive.

AP Wirephoto

We Can Thaw Out Wee Bit on Sunday

It'll be a little warmer in the Pontiac area Sunday, the weatherman says.

The high will slide up to near 32 degrees. The low will dip to a freezing 18 tonight.

Mostly cloudy with occasional snow flurries is the forecast for tonight and Sunday throughout the state. Considerable cloudiness and not quite so cold is Monday's prediction by the Weather Bureau.

Morning winds northwesterly will become westerly at 8 - 15 miles tonight and tomorrow.

The lowest temperature in downtown Pontiac preceding 8 a.m. was 23 degrees. The reading at 1 p.m. was 28.

City Official Gives Answers

What to Do in Defense Emergency

(Editor's Note: This is the first of two-part story answering questions for Pontiac area residents about civil defense—what to do in the event of an enemy attack or natural disaster.)

Details about Pontiac's civil defense (sirens—how they operate and how they are to be interpreted by the public—were forthcoming today from City Hall.

Robert A. Stierer, assistant city manager and assistant Civil Defense director, included the details in answers to six questions raised recently by The Pontiac Press about the city's civil defense system.

★ ★ ★

Stierer gave these answers to The Press' six questions about the sirens:

Q. Should the siren sound some morning at 10 a.m., what procedure should be followed?

A. This is not a test time for sirens so the person should turn to Conelrad—640 or 1240 on the radio dial—to learn if there is an official civil defense alert or attack. Telephone calls to the Police or Fire Department would only jam these wires. If the Conelrad station is not broadcasting, the sounding of the sirens may have occurred only accidentally, perhaps because of a short circuit. Radio station WPON (which would be off the air in case of a real emergency) would advise listeners if the siren were set off accidentally or not.

Q. In the case of a real emergency, where would the public take cover?

A. People at home should take cover in the basements or home shelters. People who are in factories or office buildings or outdoors in downtown Pontiac should take over in basements or in a reinforced first-floor area away from windows.

★ ★ ★

Q. Would an unannounced siren warning automatically mean an air raid?

A. No, not automatically. It could mean an alert or an attack, but it could also mean a defect in the controls or a test. Tests are always well publicized in advance.

Q. Are there any special signals that will be given by the siren?

A. There are two signals. One is a wailing tone that rises and falls. The other is a steady blast. The steady blast is an alert signal and should be interpreted as meaning an attack is possible or on the way. At this point, everyone who can should turn on the radio to the Conelrad station to get official information and directions. The steady blast means attack is imminent (usually less than a half hour away). Everyone should take cover immediately in the best shelter available.

If when the steady blast sounds you are in a building where there is no prepared shelter, go to the basement or an interior first floor

(Continued on Page 2, Col. 8)

In Today's Press

Church News	8-9
Comics	17
Editorials	4
Home Section	13-16
Lady and Giant	17
Obituaries	18
Sports	10-11
Theaters	12
TV & Radio Programs	23
Wilson, Earl	23
Women's Pages	6-7

Bonsal Leaves Cuba for Good?

From Our News Wires

HAVANA — U. S. Ambassador Philip Bonsal, who flew in from Washington only 13 days ago, returns today for "consultations" about this week's unprecedented outburst of anti-Americanism in the semi-official Cuban press and radio.

Authoritative quarters here say it may be "a long time" before Bonsal returns. Some responsible informants believe his recall may be permanent.

President Eisenhower, Secretary of State Christian Herter, the late John Foster Dulles and Bonsal all have been the targets of personal attacks in the current anti-American campaign.

* * *

Premier Fidel Castro himself has accused the United States of "victimizing" Cuba.

In Washington, President Eisenhower conferred with Herter today on the developing crisis in U. S.-Cuban relations.

Herter was reported to have a number of issues to discuss with the President during his suddenly announced early morning call at the White House. It was understood the Cuban situation topped the list.

Herter and his aides apparently have been uncertain about what to do about what they consider insulting and erratic behavior by Castro, who has combined a campaign of seizure of U. S.-owned plantations with a propaganda drive against the United States and its leaders.

ATTACKS 'INSULTING'

At a congressional committee Thursday, Herter said that attacks made by Castro on the United States were "insulting."

Castro's "personal vendetta against the world" and against the United States has reached the point of no return, says Sen. Kenneth B. Keating (R-NY).

Cuba's pro-government newspaper La Calle charged yesterday that the United States is preparing "economic, diplomatic, even military . . . aggression" against this country.

"The only thing lacking is for the United States to send Marines to Cuba," a front-page Calle editorial said.

The newspaper Combate, which calls itself "a weapon of the (Castro) revolution," accused Herter of "threatening" Cuba.

Hits Adams Talk on Scholle Case

(Continued From Page One)

if the court orders an early hearing he will comply.

Sachs told newsmen the attorney general was "reneging" on his earlier promise to join for an early showdown. Adams denied any such promise, either by letter or verbally.

"This, in effect, is a stall," Sachs contended.

Slated to discuss the Scholle case and constitutional convention question, Adams dwelt entirely on the first, not he said, because Sachs was in the audience.

He sidestepped a question about his position on the so-called compromise plan by saying it was no question for the Supreme Court to decide. He added, however, it too was a question citizens "would have to grapple with" like the apportionment issue.

Noting that the people by petition now have the machinery to change apportionment if dissatisfied, Adams said the state's current political wrangling between Republican and Democrats makes "other avenues tempting."

"I submit," he said, "that if the court goes down this avenue as arbitrator where something is being plucked out of the 14th amendment, then we will end up with a government by the judiciary rather than by the people."

He quoted U.S. Supreme Court Justice Felix Frankfurter as saying the "court should not attempt to enter into a political thicket."

"It is exactly that today in this case," the speaker said.

* * *

"It is something we must decide ourselves," he added. "We must have to say what sort of government we want to live under. The people are the fundamental legislators."

He prefaced his remarks by saying since he believed members of the club along with other citizens would eventually decide the question at the polls, his "only purpose" in talking on the subject "is to tell you folks—you Democrats — what some of the issues are so I see them so you can understand and debate this issue yourself."

Admitting that present apportionments "are unfair and don't give areas proper representation as they should," the state's top law enforcement officer said this was not the issue in the Scholle case.

"It's not whether districts are fair or unfair. Rather it is the question will the people of the state in the future have right to decide what kind of representation and government they want to have, or will it be decided for the people by the Supreme Court of Michigan."

The court, with a Democratic majority, rejected a motion by Adams recently to dismiss the Senate reapportionment suit without further proceedings.

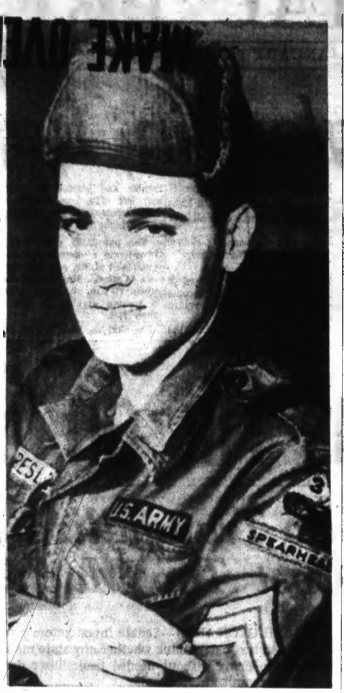

AP Wirephoto

PROMOTED — It's Sgt. Elvis Presley now, although the higher rank does not bring him a pay raise. He was promoted to acting sergeant and squad leader in the 3rd Armored Division's 32nd Armor Scout Platoon and is in charge of a three-man reconnaissance team. He does not receive the pay raise since all Army "acting" ranks are only temporary.

Miss Europe of '58 in Jail for Theft

LONDON (UPI)—Miss Europe of 1958 spent last night in a London jail as an accused jewel thief. She had turned down freedom on bail.

A police official said authorities were conducting an investigation in Germany, England, "and elsewhere" in connection with other "offenses" and added there probably would be further charges preferred against Johanna Ehrenstrasser, a 21-year-old blonde.

Miss Ehrenstrasser was remanded in custody by Magistrate R. H. Blundell after being charged with the theft of a diamond ring worth $3,486 from a London jewelry shop.

The statuesque ex-beauty queen (37-22-37) who won her title at Istanbul, walked to her cell after the judge asked if she wished bail or would "remain in custody." She chose the latter.

GEORGE J. FULKERSON

To Seek County Prosecutor Post

Birmingham Attorney Backed by Bloomfield Democratic Club

A 33-year-old Birmingham attorney last night kicked off his campaign for the Democratic nomination for Oakland County prosecutor after the Bloomfield Democratic Club announced its support.

George J. Fulkerson of 2011 Middlebury Lane, Bloomfield Township, became the first local Democrat to announce his candidacy for a county office.

A graduate of the University of Detroit School of Law in 1952, Fulkerson has been associated with a Detroit law firm since 1953 when he was admitted to the bar. Since 1957 he has been in private practice, with an office recently opened in Birmingham.

Mrs. William A. Clemmons, chairman of the Bloomfield club, emphasized that endorsement of Fulkerson was being made by the club and not by the county committee. The committee usually refrains from endorsing candidates until after the primary.

In his first campaign speech, Fulkerson, an Air Force veteran, said he would seek the nomination Aug. 2 on a platform of (1) making sure people in the county are protected from criminals, and (2) making sure that the prosecutor not prosecute cases where there isn't enough evidence to warrant sending them to court.

He is a 1944 graduate of Pontiac Central High School and graduate of the University of Chicago. He is married and he and his wife Ruth have a six-year-old daughter and four-year-old son.

Also at last night's Bloomfield Democratic Club meeting the incumbent officers were all reelected for another year without opposition.

They are: Mrs. Clemmons, chairman; Cass Jaros, vice chairman; Stanley Dunn, treasurer; Mrs. William Clark, recording secretary; Mrs. Cass Jaros, corresponding secretary; and James Wienner, parliamentarian.

Besides Fulkerson, re-elected as trustees were former Michigan Gov. Murray D. Van Wagoner, Willis M. Brewer, Dr. Howard McNeill and William Hull.

Purple-Gang Fleisher Arrested in Detroit

DETROIT (UPI) — A former member of the infamous Detroit Purple Gang was arrested today for parole violation.

Louis Fleisher, 60, of Detroit, was taken into custody when he stepped from an airplane at Metropolitan Airport. Detectives said they found two guns in his luggage.

Fleisher, who was returning from his brother's funeral, had served 19 years in Alcatraz for possession of a machine gun. He said the guns in his luggage belonged to his dead brother, Sam.

Fleisher was free on bond in connection with a series of Detroit bombings that occurred last year. Detectives said they also wanted to question him about an armed robbery.

Article Leads Sailor to MSUO for Studies

(Continued From Page One)

so about MSUO. "He gave the students the 'third degree' about the faculty," a university spokesman said.

The inquiring vetran appeared to be more finicky than an athlete trying to decide which of several lucrative scholarships to take.

* * *

He went to nearby North Central Christian College to ask officials there what they thought of MSUO.

"I was pretty much convinced about MSUO before I came here," he said. "I wanted to be an egghead."

Smith explained his distinterest in Ivy League schools this way:

"They may be in my backyard. But they're large, impersonal, hard to get into and expensive. I don't like the attitude of the students."

The Day in Birmingham

'Ish a Rough Detour' Man Booked by Police

BIRMINGHAM — "Ish a mighty rough detour," grumbled Irvin G. Venner, 37, of 1735 Holland St., when he was booked by police here last night on a drunk and disorderly charge.

He was referring to the municipal toboggan slide just off 14-Mile road near Cranbrook road.

Venner was trying to drive his car up the slide when they discovered him, arresting officers said.

He was to be released on bond today pending his arraignment in Municipal Court Wednesday.

Birmingham police were amused when a warrant from St. Clair County for the arrest of Richard Chambers came in on the teletype yesterday evening.

They called Det. Richard Chambers into the station and "quizzed" him as to why he failed to appear for sentencing on an uttering and publishing conviction in St. Clair County Court.

A startled Richard Chambers — on the Birmingham force for 10 years — finally "convinced" fellow officers there must be another Dick Chambers around somewhere.

The father of one of the five missionaries slain in 1956 by Auca Indians in South America will be guest speaker at the Christian Business Men's Committee dinner 7 p.m. Tuesday at Devon Gables.

He is T. E. McCully, executive secretary of the International CBMC. He has been connected in some capacity with the organization since 1941.

Following the death of his missionary son, T. E. McCully Jr., McCully wrote a best-selling pamphlet entitled "Tragedy or Triumph."

Before his affiliation with the CBMC, McCully was vice president and general manager of a baking company in Milwaukee.

The Young People's Studio Theater, 361 N. Woodward Ave., has announced that a living memorial scholarship has been presented to the school.

The Henry R. Weisels drama scholarship will provide tuition for any boy or girl 13 years or older who plans entering a career in radio, television, the stage or the screen.

The recipients will have to meet requirements set by the school's board of directors.

The newly-formed theater school is being sponsored by the Bloomfield Art Assn.

Walter R. Braund, of 1440 W. Long Lake Rd., Bloomfield Hills, has presented Ferris Institute in Big Rapids a gift of $400 for the underwriting of two scholarships. He has given prior gifts to the college for scholarship purposes.

Braund is an alumnus of Ferris Institute. He was a commerce graduate in 1931.

Here's Your Plan for Civil Defense

(Continued From Page One)

room. Stay there until you are advised either by Conelrad or by civil defense personnel that you can leave.

If you are outdoors or in a car, go to the nearest structual shelter. If you cannot reach one, lie flat on the ground face down or crouch on the floor of your car. There is one exception to this latter rule, which is explained later.

Q. Is there any connection between the siren and Conelrad stations on the radio?

A. As already explained, the first thing to do in case of an alert is to turn a Conelrad station on.

Q. Is the public expected or ever asked to participate in a test?

A. Not often, and only when definitely requested to. Such events are always well publicized in advance. The public is not asked to participate in any way in the monthly Saturday tests.

The monthly tests which Stierer referred to occur in Pontiac at 1 p.m. on the first Saturday of every month. At that time, the three sirens are sounded to make sure they are in good order. The steady blast is sounded first for one minute, then the wailing blast.

TO WARN OF TORNADO

In an actual emergency, the steady blast would sound for five minutes, the wailing tone for three. During tornado weather—April to September—the sirens may be used to warn people that a tornado is at hand.

In such event, only the wailing tone would be sounded and it is to be interpreted as meaning, "Take cover, a tornado is definitely on the way."

Tornado cover is practically the same as civil defense cover, except the southwestern corner of buildings is usually safer—if there are no nearby windows.

One difference concerns cars, however. Cars are not good shelter during tornadoes. It is better to leave your car and lie face down in a ditch, ravine or culvert.

* * *

City Hall has available wallet-sized cards containing information about the siren signals and tornadoes. About 30,000 of them were sent out to Pontiac householders three years ago.

City Hall also has available handbooklets covering civil defense and tornado emergencies, 10,000 of which were distributed locally by Boy Scouts a year ago.

'Are Tranquilizers Too High Priced?'

(Continued From Page One)

names milltown and equanil, it continued "over a period of several weeks will produce addiction."

The Pontiac Press, in its issue of Dec. 21, carried a story that the ability of convalescing mental patients to meet the cost of drugs on the outside market was considered a factor for "returnees" to Pontiac State Hospital.

A local psychiatrist who preferred to remain anonymous said that patients have suffered relapses and returned to the hospital because they did not meet the expense of drugs it was necessary for them to buy.

He said 98 per cent of the 3,100 patients at Pontiac State Hospital are on tranquilizers. Hospital cost per patient for a month's supply is about $7.50.

* * *

On the outside, the psychiatrist said, a month's supply of the same prescription will cost the patient double the cost to the hospital.

"Patients are released who will be fine on the outside," he said, "as long as they remain on the drug . . . and they must remain on it in order to stay out of the hospital."

Train Derailed in South

MILSTEAD, Ala. (UPI)—Three cars of the New Orleans to New York Piedmont Limited jumped the track in below freezing weather early today. There were no serious injuries.

Maine is said to contain 2,465 lakes and large ponds.

Fenton Man Treated After Restaurant Tiff

A Fenton man was treated at Pontiac General Hospital early this morning for injuries suffered in a fight at an area restaurant, according to sheriff's deputies.

Robert Stone, 22, of 211 Main St., told deputies he was attacked by an unknown assailant while eating at the Jumbo-Jack Restaurant at Dixie Highway and Telegraph road, Waterford Township.

His attacker fled the restaurant and drove from the scene. Stone was released from the hospital this morning. Witnesses verified his story, said deputies.

Carey Suggests $5 Million for Strike Nest Egg

WASHINGTON (AP) — Labor leader James B. Carey suggests that five million unspent dollars raised for the steel strike be used by the AFL-CIO as a nest egg for future strikes.

* * *

The Steelworkers Union has decided to return the money to the unions that contributed it. Carey proposed Friday that the unions turn it into a common pool and replenish it by contributions of a dollar a year per member.

Under the plan, the money would be used to aid any AFL-CIO union in a nationally significant strike.

Carey, as president of the International Union of Electrical Workers, was authorized by his executive board to use $300,000 of IUE money for the plan. About $200,000 is being returned by the Steelworkers.

Spears Still Silent on Earlier Crash

Airliner-Bomb Rumor Doubtful

WASHINGTON (UPI)—The National airliner crash that killed Julian Frank and 33 other persons was not caused by a man-made explosion according to the evidence so far from an autopsy on the body of the heavily insured New York lawyer.

Informed sources said the continuing autopsy had produced no evidence thus far of powder burns or any other explosive.

The sources emphasized that these tentative conclusions could be changed by microscopic examination of parts of Frank's body and of the plane which crashed near Bolivia, N.C. Jan. 6 killing all aboard.

But, the sources said yesterday, no conclusive evidence that the DCS8 was destroyed by "willful means" had been found yet.

* * *

The Civil Aeronautics Board (CAB) and FBI have not yet determined the cause of the crash.

At Charleston, S.C., officials at a private hospital today honored Mrs. Julian A. Frank's request for silence about a miscarriage apparently induced by reports her late husband may have bombed an airliner.

Mrs. Frank, former $40-an-hour fashion model, was listed yesterday in serious condition after suffering the miscarriage aboard a Florida-bound train. It was learned she was removed from the train here Thursday and taken to Baker Memorial Hospital.

BLAMES GOSSIP

Her lawyer, Carl J. Rubino of New York, blamed her illness on the shock of her husband's death and worry over "irresponsible conjecture and speculation in connection with the airliner crash." Rubino flew here late yesterday on a National Airlines plane and was met by Dr. Jeff Flowers of Charleston.

Rubino said an autopsy showed that metal fragments in Frank's body after the crash were brass and "bits of wire like those found in any airplane."

He said records also showed that insurance brokers had been urging Frank to get more insurance, and Frank could have had an extra $200,000 policy by merely signing his name before he left.

Rubino said his firm planned to take legal action against National Airlines for Frank's death and also against insurance companies should they hold up payment on the nearly $900,000 in policies which Frank carried.

PHOENIX, Ariz. (UPI)—Robert V. Spears wanted two things—to disappear to escape an abortion trial, and money for his family. The FBI has been trying for two days to find out if he sabotaged an airliner to accomplish both.

He was questioned by FBI agents for hours yesterday about the Nov. 16 crash of a National airliner in the Gulf of Mexico which killed 42 persons.

Spears had:

—Access to Dynamite caps, batteries, friction tape and a dynamite cache, the makings of a home-made bomb.

—A $100,000 insurance policy payable to his wife.

—A friend, William Allen Taylor, who made the flight in Spears' name and who is presumed dead.

* * *

Spears had bought a ticket on the Tampa, Fla. to New Orleans plane and was believed among the 42 persons who died in the crash. He persuaded Taylor, 58, a Tampa salesman, to take his place aboard the ill-fated craft.

Spears' desperation following his arrest last July on two counts of abortion and one of conspiracy was described in Los Angeles yesterday by his codefendant.

Dr. Donald A. Loomis, a Palos Verdes Estates chiropractor, said Spears attempted to extort money from him so he could escape the country without going on trial.

An ex-convict with at least seven convictions ranging from fraud to armed robbery, the 228-pound bespectacled Spears could expect a long prison sentence if convicted of the charges.

THREATENS FRIEND

Loomis told district attorney investigators, "He (Spears) kept asking me for anything from $15,000 to $25,000" and warned half a dozen times that "if he didn't get the money to 'get lost' he was going to testify against me in every way he could and try to make me look bad."

Loomis, who already has pleaded guilty to a reduced charge and faces sentencing, said he received the last threat from Spears several weeks before the crash.

When he later heard Spears was believed killed in the crash he voiced his belief to investigators that Spears actually was using the crash as a way to "get lost."

In Dallas, Tex., the FBI questioned Mrs. Frances Louise Spears, 36, for nine hours last night about her ex-convict husband.

She refused to comment about her talks with federal agents as she left the FBI office.

Airliner Lands OK at Pittsburgh

Passengers and Waiting Relatives Pray; Nose Gear Faulty

PITTSBURGH (UPI) — An Eastern Airlines four-engine plane landed safely at Greater Pittsburgh Airport today after 2½ tension filled hours of circling with apparent landing gear trouble.

* * *

Passengers aloft and anxious relatives and friends on the ground prayed while disaster preparations were made. A long runway covered with an inch of snow was sprayed with foam.

"If anyone ever tells you there's such a thing as an atheist, don't believe him," said John Astrov, 27-year-old Wheeling, W. Va., resident who was one of the first passengers to leave the ship.

There were 27 passengers and 5 crew members aboard when the tension began a few minutes before scheduled landing in the darkness about 6 a.m. The plane landed at 8:35 in clear weather.

PILOT PRAISED

Capt. Thomas E. Davis of Miami, the pilot, was praised by the passengers after the landing.

Fred Serrao, a passenger from New Kensington, Pa., took Davis' uniform cap and with a big grin declared:

"If he wants it back he's going to have to come to New Kensington to get it. He did such a good job, I want to show him a good time."

Serrao's wife, Aileen, sat beside her husband and prayed as the plane circled and circled.

"All I was thinking of was our six children," she declared. I was praying to St. Christopher."

Airport officials and Eastern Airlines officials first said the trouble was occasioned because cockpit signal lights indicated the nose wheel of the plane had not locked.

As the plane circled, airport personnel said their visual checks indicated the landing gear was operating satisfactorily.

However, after landing, Capt. Davis said:

"The landing gear never locked. One of the crewmen crawled into the luggage compartment and checked it. He could see it was not locked."

Young Dems Will Launch Membership Drive

A membership drive for 1960 and discussion on legislative reapportionment and the state constitution will concern the Oakland County Young Democrats Club Tuesday.

Members of the organization and persons wishing to join it have been asked to attend the 8 p.m. meeting at the Roosevelt Hotel, 125 N. Perry St.

Made UAW Coordinator

DETROIT (UPI) — Brendan Sexton has been named coordinator of organization by the United Auto Workers Union. Sexton has been the Union's education director since 1950.

Dragged to His Death

DETROIT (UPI) — Zigmund Daniel, 36, a New York Central Railroad section hand, was dragged to his death by a switch engine Friday as he cleared snow from a viaduct.

Cleveland Loses Afternoon Paper

CLEVELAND, Ohio (UPI) — The Cleveland News, an afternoon newspaper owned by the Forest City Publishing Co. since 1932, has been purchased by Scripps-Howard Newspapers, publishers of the Cleveland Press, it was announced today.

Both papers are afternoon dailies. No purchase price was disclosed.

Todays issue of the News will be the final one. Starting Monday, this city's only afternoon newspaper will be called the Cleveland Press and News.

Cold Whips Nation

Florida Crops Threatened

From Our News Wires

Florida farmers fired up their smudge pots today in a desperate effort to save their winter vegetable crops from a bitter cold wave which covered the eastern half of the United States.

The mercury dipped to 36 in Miami and 19 in Gainesville yesterday to mark the coldest Jan. 22 in Florida history. The Weather Bureau issued a dreaded two-word forecast:

"Little change."

The weatherman predicted lows of 28 today along the inland jammed "gold coast" from Palm Beach southward, with lows of 33 expected inland.

Citrus growers said stiff winds prevented any damage to Florida's fruit crop, but vegetable farmers said there "definitely . . . was some damage" to the state's multimillion dollar winter vegetable harvest.

"Reports indicate some crops in the Everglades area were hurt rather severely," Warren Johnson, chief of the Federal-State Frost Warning Service at Lakeland, said.

Most of the Florida tourists who came south to escape the cold stayed indoors while frost tinted the beaches and green lawns and touched the windows of plush hotels and sleek convertibles with ice.

Georgia expected its lowest temperatures of the year — a chilly 15 degrees above zero.

Readings as low as 10 degrees below zero were common throughout the Dakotas and almost the entire nation north of the Mason-Dixon Line reported temperatures below freezing.

The Weather Bureau said temperatures would warm slightly today over the Northern and Central Plains, but the eastern half of the nation could expect at least one more day of the bone-chilling cold which followed a murderous cross-country storm earlier this week.

The Weather

Full U.S. Weather Bureau Report

PONTIAC AND VICINITY—Mostly cloudy and cold with scattered snow flurries today, tonight and tomorrow. High today 27. Low tonight 18. High tomorrow 32. Winds westerly 8-15 mph.

Today in Pontiac

Lowest temperature preceding 8 a.m. [illegible]

At 8 a.m. Wind velocity 8 m.p.h. Direction—Westerly.

Sun sets Saturday at 5:34 p.m.

Sun rises Sunday at 7:31 a.m.

Moon sets Saturday at 1:22 a.m.

Moon rises Sunday at 1:23 p.m.

Downtown Temperatures

6 a.m.	24	11 a.m.	[illegible]
7 a.m.	23	12 p.m.	[illegible]
8 a.m.	22	1 p.m.	[illegible]
9 a.m.	22	2 p.m.	[illegible]
10 a.m.	24		

Friday in Pontiac (As recorded downtown)

Highest temperature [illegible]

Lowest temperature [illegible]

Mean temperature [illegible]

Weather—Snow flurries

One Year Ago in Pontiac

Highest temperature 8

Lowest temperature [illegible]

Mean temperature [illegible]

Weather—Fair.

Highest and Lowest Temperatures This Date in 47 Years (1 in 1960 and in 1959)

Friday's Temperature Chart

Algeria	33	18	Marquette	26	20
Bahamas	86	68	Memphis	53	43
Bismarck	6	-16	Miami	82	63
Boise	42	30	Milwaukee	28	17
Buffalo	36	33	Minneapolis	16	12
Chicago	28	17	New Orleans	68	54
Cincinnati	34	27	New York	34	26
Cleveland	29	19	Omaha	4	-5
Denver	50	18	Philadelphia	35	25
Detroit	29	24	Phoenix	62	42
Duluth	16	11	Portland, Ore.	46	37
Fort Worth	38	32	Rapid City	14	8
Helena	10	4	San Francisco	54	48
Jacksonville	77	54	St. Louis	38	26
Kansas City	14	8	Tampa	77	58
Lowell	30	20	Washington	37	28
Los Angeles	68	48	Seattle	48	41
			Tucson	64	32

$6,500.00 Plan Hits Snag

2-Month Renewal Delay

Pontiac's $6,500,000 urban renewal project has experienced at least a two-month delay.

Robert A. Stierer, assistant city manager, said yesterday that this is apparent from a report from the Chicago regional office of the Urban Renewal Administration.

William Schmidt, a federal planner, reported that about 60 projects, including Pontiac's, have been snagged on the planning boards in Chicago.

* * *

Schmidt believes though, that Pontiac's plans will be sent off to Washington, D.C., by next week for review by urban renewal officials there.

The city had planned to have all preliminaries wrapped up by the end of the month.

Now, Stierer said, it may take Washington up to two weeks to process Pontiac's application for $2,500,000 in federal aid.

Before the money is forthcoming and the project gets under way, a public hearing must be held in Pontiac and final plans approved by both local and federal governments.

* * *

Stierer estimated that the formalities may not be completed until April at the earliest.

"We are now two months behind schedule and have informed the federal government of our disappointment," he said.

There may be more delays if the federal government chops away at any of the city's plans.

NEW HUDDLE NEEDED

Before final action in Pontiac, city officials and planners will have to huddle over the final plans as approved by the federal government.

The project is designed to remove blighted conditions from the downtown area and at the same time protect the residential area east of downtown and south of City Hall from deterioration.

Through the project, the city hopes to add to the Civic Center area and receive financial help in building a new main fire hall, parking lots, a stretch of the proposed perimeter road and the main part of the Clinton River flood control project.

It expects to spend about $1,400,000 on these projects, plus local street, sidewalk and sewer improvements within the urban renewal area.

The $1,400,000 represents one-third of the anticipated net cost of the project. The federal government would assume two-thirds of the net cost, estimated at $2,750,000.

It is estimated that the gross cost would be $6,300,000, offset partially by receipts of $2,300,000 from resale of land, leaving the net cost at $4,200,000.

THE PONTIAC PRESS
48 West Huron Street
SATURDAY, JANUARY 31, 1960
Owned and Published Daily by The Pontiac Press Company
HAROLD A. FITZGERALD
President and Publisher
HOWARD H. FITZGERALD II, Vice President and Business Manager
JOHN W. FITZGERALD, Secretary and Editor
JOHN A. RISLY, Treasurer and Advertising Director
MARY J. ROSS, Managing Editor
BEN M. TWARWEIL, Circulation Manager
C. MARSHALL JOHNSON, Local Advertising Manager
GEORGE C. IPMAN, Classified Manager

MAKE OVER PAGES

It Seems to Me . . . .

Russia Demands More Forceful Propaganda of Her Henchmen

I'm interested in a current order that the Communists are spreading among the faithful at home.

The Red minions are ordered to put a little more feeling and punch into their sales talks. It seems that the permanent propaganda spreaders are only doing a "C plus" job and the Kremlin brass is demanding an all-out effort. The henchmen are warned to step their efforts up, or else!

★ ★ ★

Specifically, the upper echelon wants pure Russian patriotism preached more effectively. All Russians must be impressed anew with the fact they have to accept directives without question and even without analysis. It's one of those

"... theirs not to reason why,
theirs but to do and die ..."

deals with all the stops pulled out.

★ ★ ★

Also, the Russian hierarchy demands that the idea of God be trampled down more completely. Apparently, He has been gaining a little ground and communism wants none of that.

★ ★ ★

The whole thing makes me wonder whether the Russian people are beginning to believe some of the things that American tourists are telling them: namely, that Russian life isn't the greatest on earth.

★ ★ ★

When Don Maxwell and I were there in August, we told the truth about America at every opportunity. So did the few other Americans who were there. Most of what we all said was written off by the Russians as sheer fabrication — lies, if you prefer — but we were hopeful that when the next — and the next — and the next Americans said the same things, the ideas might begin to take root. At least they might raise questions in Russian minds.

The Kremlin teaches that the Russians are the most fortunate people on earth and enjoy the greatest existence there is.

The deception can't last forever.

But the big brass will die trying.

Cheap Punks Active . . . .

This outbreak of swastikas is strictly the work of about three elements.

★ ★ ★

Basically, I think it's Communist inspired, with a few "practical pranksters" aiding and abetting and perhaps a very tiny percentage of bigoted and slap happy hooligans bringing up the ignominious rear.

★ ★ ★

Probably in Germany some leftover Nazis had a hand, and part of the "plot" may have been to discredit the ADENAUER government, just on the eve of the proposed summit meetings. By and large, the meaning had no significance and less intelligence. At the same time, it is highly offensive and the perpetrators should be handled summarily. There are times when you don't have to be tolerant over intolerance.

★ ★ ★

If the genesis really were Russian, the Commies are cute enough to realize that subtle plots like this often "catch on" and sweep across nations and even oceans. Recall the gold fish swallowing incident which beset the colleges a few years back? One of these nuts was even on TV a couple weeks ago. And then we had the famous — or infamous — "pantie" raids on girls' dorms where no damage was done but which cracked front pages from coast to coast.

★ ★ ★

Fun is fun but this defamation of sincere and purposeful religions is contemptible and deserves to be slapped down hard and swiftly. Gratuitous insults aren't any part of humor.

They're just vile taste.

And in Conclusion . . . .

Jottings from the well thumbed notebook of your peripatetic reporter:

DUKE ELLINGTON lost 20 pounds on a diet of "steak, grapefruit and black coffee, whenever you're hungry." It isn't recommended . . . . . II I were taking English at MSUO from that good looking MARY ANN CUSACK, I'd arrange to be kept after school as often as possible . . . . . Noted in a Massachusetts church bulletin: "In the absence of the rector, the curate will take care of all pastoral cuties." . . . . . I just finished Phillips' translation of the New Testament which BILL MARBACH gave me. It's in more modern English, and is recommended reading . . . . . An exceptionally fine citizen, TILSON PEABODY of Rochester, is doing a grand job for GM and as a member of the community . . . . . I hear GEORGE HUMPHREY will run the NIXON campaign. Do you check that Mr. WILSON (C.E.?)

MARY

★ ★ ★

The Department of Interior has so many requests from people who want to stake a claim on the moon that they've prepared a form letter for reply . . . . . I believe Hayes Jones, Pontiac's hurdling champ, could win the fourth spot on the U. S. Olympic sprint team . . . . . If you don't like the cannibal stories, skip this: "Chief Bwandahah only ate tobacco users as he liked the smoking man's taste." . . . . . Nelson Rockefeller let himself in for a right smart spot of criticism when he said: "Give me the top job or none at all." Asking to be the Number One Man in the world when you're no more prominent nationally than Rockefeller takes a bit of gall.

★ ★ ★

Figures indicate that Canadian teachers average to draw more pay than our own. For shame . . . . . Marriage bureau statistics show divorcees between 20-25 years have twice as much chance of marrying as unwed girls. Between 25 and 30, the "widders" have three times the chance . . . . . An anonymous young Russian author has sired a second "Dr. ZHIVAGO." It's called, "The Trial Begins" and the Commie government is trying to track down the author . . . . . Science says when the decibel count drops to five, it's a handicap. "Even the rustling of leaves helps." . . . . . Dept. of Cheers and Jeers: the C's: DALE HARRIS for his great bands; the J's: that bumbling Thursday night ERNIE KOVACS show on TV.

—HAROLD A. FITZGERALD

"THERE is nothing about the middle-aged American woman that stands out," says a visiting Frenchman. It is assumed he wasn't speaking from an anatomical viewpoint.

ASKED what he would do when he retired, a fellow townsman said, "Nothing at all for the first year and less than that during my remaining years."

The POWER of FAITH

by Howard Brodie

Overlooking the harbor of Gloucester, Mass., is a statue of a fisherman with the inscription, "They that go down to the sea in ships," from the 107th Psalm, which reads, "These see . . . his wonders in the deep."

The Americans of Portuguese ancestry who sail most of the Gloucester vessels today manifest their faith. A statue of Our Lady of Good Voyage sails with them in their pilot houses. In her honor, the church of Our Lady of Good Voyage is named, which is known internationally as the fishermen's shrine. When a tuna clipper sails from California, her skipper usually writes or wires the shrine, where prayers are said. Added to the knowledge and skill of the fishermen is the strength of faith.

"Our Lady is a comfort on a night like this," said a Captain Joe of Gloucester during a northeast gale, as he and his mate took turns at the wheel and prayed. When skippers approach harbor after a hazardous or bountiful voyage, they radio-telephone ahead to have the statue of Our Lady on top of the church illuminated, and she becomes a beacon of faith guiding the ships home. After the voyage, fishermen share in the profits, setting aside a portion for charities, called "God's share."

Voice of the People

Makes Two Suggestions to Cut Criminal Assaults

Where did Mabel Fillington get the absurd notion biology classes are related to criminal assault? Most of the boys likely to commit criminal assault drop out of school at 16, before taking biology. Biology doesn't deal with anatomy. In fact the book used at Rochester skips over human anatomy a little too lightly.

★ ★ ★

Two measures will reduce assault cases. Citizens must make a concentrated effort to crack down on pornographic literature. Each parent must realize no child is born a criminal and it's parents' duty to give their children complete and wholesome sex education, not merely a few fundamental facts of life. The second measure would also prevent some tragic early marriages and reduce our shameful divorce rate.

★ ★ ★

I compliment you on your excellent paper, which I've read for over eight years and which I had the pleasure of delivering as a paper boy.

High School Student

Closing of Schools Prompts Letters

May I ask school authorities who "close the schools when it gets slippery" if they think the Russians are doing the same? Are the future scientists, industrialists, politicians, chemists and school teachers in Russia dropping out a day whenever there's a light sleet storm? I'll wager they attend when its 20 below zero, days at a time.

I understand they even go on Saturday and only have part of the vacations we grant around here. America struggles to meet this stiff Russian competition and why shouldn't the schools?

Old Fault Finder

A compromise between the position of Seventy Three and his critics might be to keep all schools open on slippery days and stop the buses and let those that can walk do so.

Forty Three

'Have We Any Hope for Improvement?'

The Russians took the shirt right off FDR's back to Yalta and this country got skinned in every "world conference" after that. Can the Republicans do any better at the next summit meeting I don't think Eisenhower will kow-tow to the Russians, British and French like the Democrats did, but I have little hope for much improvement.

Discouraged

'We in Middle Years Have Problem, Too'

Questions are frequently asked regarding entertainment for teenagers. We in our middle years would like clean entertainment, also. We'd like a place to dance, especially square dancing, with refreshments, here in Pontiac.

I think I ask on behalf of countless others who'd enjoy a get-together club at least once a week, for relaxation and friendship over a cup of coffee.

Young at Heart

'Miners Had Nothing Before Lewis Came'

I read the note where some scab told about John L. Lewis driving a Cadillac. I'm proud he can, for he deserves more than that. He's been a blessing to thousands of miners and I'm sure every red-blooded American and union man would gladly give him all the money they had if he needed it or asked for it.

Miners never had homes until Lewis made it possible. They lived in box houses in dirty camps and paid big rent and traded at company stores that charged more than any others. They drew company scrip and it took all they made to live on.

We had to push ton and a half cars and it took all your strength. If you hurt yourself, you got kicked out and your family had to get by as best they could. Now the union takes care of them. Now a man can draw up to $100 a month to live on after he retires.

★ ★ ★

I was a miner all my life and I can't praise or be thankful enough for such an honorable man as John L. Lewis.

Lloyd M. Carter

Portraits

By JAMES J. METCALFE

The height of happiness is not . . . In worldly wealth or fame . . . Or having expert prowess in . . . A contest or a game . . . It is not in the wisdom great . . . That may be ours to hold . . . Or in the rainbow bidding us . . . To find the pot of gold . . . The apex of our joy in life . . . Is when we strive to do . . . Our very best to honor God . . . And in all things be true . . . To love our neighbors as ourselves . . . And then a little more . . . To help them reach the worthy goals . . . That they are striving for . . . The ultimate on earth is to . . . Receive God's sweet caress . . . For our obedience to His wish . . . By our unselfishness.

Copyright, 1960

Days of All Faiths

Three Saints Honored This Week

By DR. HOWARD V. HARPER

There are three saints honored on Sunday and Monday of this week. To understand the situation properly we have to consider the most important one first even though that means putting Monday ahead of Sunday.

Monday, the 25th, is called the Conversion of St. Paul. It commemorates what may well have been the most important change of mind in all history—the moment when Saul of Tarsus, furious persecutor of Christians, became Paul the Christian.

Even 19 centuries ago it was true that the bigger they are the harder they fall. Saul was a polished scholar, a pupil of the great rabbi Gamaliel. And he was not only a student of the Law of Moses, he was also a scrupulous observer of it. Saul loved the Law and in Christianity he saw a threat to it. The Christians had a "Way of Life" and that way was not the way of the Law. Therefore, Christians were God's enemies. They must be exterminated.

Saul reached a point in his zeal where he went to the High Priest and asked for a special commission to go to the town of Damascus, where there was a thriving colony of Christians. He wanted to arrest all these enemies of God and bring them, bound in chains, back to Jerusalem.

★ ★ ★

What happened is familiar to nearly everyone. (The story is told in the ninth chapter of Acts.) When Saul and his party were nearing Damascus, along about noon of the last day of their journey, a great light from heaven broke over them and Saul heard the voice of the Lord.

In fear and trembling he asked "Lord, what wilt thou have me to do?" The answer was delayed a few days. Blinded by the vision, Saul was led by the hand into Damascus, where he was visited by a man named Ananias, baptized and renamed Paul and turned into the greatest Christian missionary of all time.

There is only one chance in 365 that Saul's vision and conversion came on January 25. Nobody knows its actual date or why this date was selected.

★ ★ ★

One thing to be noted is that whereas most saints' days are in commemoration of the saint's death, St. Paul's big day celebrates the time when he changed his thinking. Obviously, the Church regards his conversion as vastly more important than his death.

Note also that Paul's conversion was in the intellectual not the moral area. It was not a conversion from wickedness to goodness. Saul of Tarsus kept the Law as strictly as any good Jew. He was not a bad man. The change that came over him on the road to Damascus was a change in belief.

Sunday, as a figure standing in the great Paul's shadow, the Church remembers Ananias, the man of Damascus who baptized Paul and restored his sight. What a bewildering assignment that must have been, to be told by the Lord to minister to a man who you know has come to town to drag you off as a prisoner.

All we hear about Ananias is this one episode. He obeyed a most disturbing order and so became an agent of God used in changing a blasphemer and persecutor into an Apostle.

Dr. William Brady Says:

'One Cold After Another' ...You Avoid Infection?

We are a family of 7, the children ranging in age from 18 months to 12 years. It seems we have one cold after another all winter. (Mrs. F.M.C.)

Ans.—Perhaps you fail to take proper precautions against the spread of such infection from one to another member of the household. Perhaps in your zeal to avoid exposure to harmless conditions such as cold, drafts, dampness, sudden changes, you keep the kids cooped indoors where they can pass whatever one of them brings home to the others. If you are not exhausts, as so many Wisconsins are, that you know more about the subject than I do, you may learn something to the advantage of your family's health by studying the booklet "Call It Cri—" for which send thirty-five cents and stamped, self-addressed envelope.

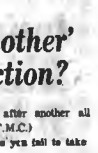

DR. BRADY

Have fed the baby banana every day since she was 6 weeks old. She is now 12 months old and had no colic. (Mrs. C.M.B.)

Ans.—In Brady Baby Book (35c and stamped envelope bearing your address) I advise feeding ripe banana daily, beginning with a teaspoonful a day and gradually increasing, week by week, until baby takes a whole banana a day by the fourth month, to prevent "chronic intestinal indigestion," colic, constipation, infantile atrophy, marasmus, malnutrition.

I'd like a large poster, 5" x 8", of the suggestion on the front of your list of your booklets and pamphlets, to hang in my waiting room. (——, D.D.S.)

Ans.—The suggestion is: Care for your health while you have it, for when it is gone the chances are you can't buy any more. I have no posters, but you are welcome to use the suggestion to make your own, Doctor. I might add to that suggestion: Care of your health begins in the office of your dentist.

Signed letters, not more than one page or one question, pertaining to personal health and hygiene, not disease, diagnosis or treatment, will be answered by Dr. William Brady if a stamped, self-addressed envelope is sent to The Pontiac Press, Pontiac, Michigan.

(Copyright 1960)

Case Records of a Psychologist:

Not All Mothers Deserve Praise

Janet's problem involves pathos, for a lot of youngsters are starving for good mothers at home. Kindly school teachers often help in such cases, but it is tragic that so many women are so selfish they think of themselves instead of their children. Send for the "Tests for Good Parents" mentioned below and you can see the type of mother that deserves praise.

By GEORGE W. CRANE

CASE D-460: Janet L., aged 21, is a devoted school teacher.

"Dr. Crane, I am so sorry for some of my second graders," she began.

"Their mothers want them to be paragons of virtue and top students. Yet many of those same mothers will smoke cigarets constantly and often get intoxicated at Sunday night liquor parties.

DR. CRANE

"They are then caustic and irritable on Monday morning when the youngsters try to kiss them goodbye, for they have hangover headaches.

★ ★ ★

"It is pathetic to see how hungry some of my children are for some affection.

"We teachers try to make up to them for their mothers' deficiencies, but wouldn't you think motherhood would be such a challenge to every woman that she'd try her level best to set a good example before her youngsters, at least during their most impressionable years?"

BAD VS. GOOD MOTHERS

On Mother's Day we laud those saintly women who have set a good example before children and who have tried to steer youngsters into a wholesome way of life.

These wonderful mothers include not just those with flesh-and-blood offspring, but the kindly public school teachers and Catholic Sisters in our parochial schools, plus deserving step-mothers, Camp Fire Girl leaders and foster mothers of all types.

But please remember that not all mothers are GOOD parents. Some are so selfish that they let their own romantic desires and craving for fun become their judgment.

Ingrid Bergman thus forsook her only daughter for a clandestine affair with her Italian Romeo. Ingrid was more interested in her own pleasures than in her influence on her young daughter.

★ ★ ★

Rebecca, of the Bible, likewise mother, for she deliberately urged her son Jacob to tell a fib and hoodwink his dying father so that Jacob could steal the birthright of Esau.

Please remember that the Bible says Rebecca concocted this plot and urged her son to carry it out, even though he was reluctant.

So every conscientious mother should take stock of herself and try to be at her best, at least during the first ten years of her child's life.

After the age of ten, Scout leaders, YMCA or CYO directors, and the schools help shoulder a lot of our parental responsibilities, but in those earliest years, mothers (and fathers) have almost sole sway.

Good mothers take their children to Sunday school and teach them to reverence God and say their prayers. They also read good stories to their youngsters which will emphasize unselfishness and moral idealism.

They help the child become self-reliant by teaching it to cook and sew and look after its own room.

They encourage a child to work for its own spending money, paying it for chores on a piecework basis, instead of using the "dole" via a free weekly allowance.

Good mothers are liberal with praise for the child's virtues

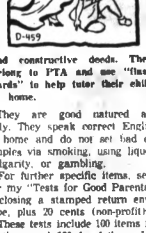

and constructive deeds. They belong to PTA and use "flash cards" to help tutor their child at home.

They are good natured and jolly. They speak correct English at home and do not set bad examples via smoking, using liquor, vulgarity, or gambling.

For further specific items, send for my "Tests for Good Parents," enclosing a stamped return envelope, plus 20 cents (non-profit).

These tests include 100 items for mothers and 100 for fathers. Use them at PTA meetings, too.

★ ★ ★

Always write to Dr. George W. Crane in care of The Pontiac Press, Pontiac, Michigan, enclosing a long to stamped, self-addressed envelope and 35c to cover typing and printing costs when you send for his psychological charts and pamphlets.

(Copyright 1960)

The Country Parson

"I wonder why some folks kill themselves trying to earn enough to take it easy."

The Associated Press is entitled exclusively to the use for republication of all local news printed in this newspaper as well as all AP news dispatches.

The Pontiac Press is delivered by carrier for 45 cents a week; where carrier service is not available, by mail in Oakland, Genesee, Livingston, Macomb, Lapeer and Washtenaw Counties it is $15.00 a year; elsewhere in Michigan and all other places in the United States $23.40 a year. All mail subscriptions payable in advance. Postage has been paid at the 2nd class rate at Pontiac, Michigan. Member of ABC.

News of Interest to You

MAKE OVER PAGES

Mrs. Faye D. Allen of Liberty street, who is spending three months vacationing in the Valley of the Sun at Mesa, Ariz. was among guests registering at the winter visitor luncheon this week.

★ ★ ★

Mrs. Richard A. Porritt and baby daughter Ann, of Chippewa road, will fly Saturday to Cheyenne, Wyo. to join her husband. The Porritts will make their home in Cheyenne for several months.

★ ★ ★

The department of Military Science and Tactics of Howe Military School, Howe, Ind., has announced the promotion of James W. McBrearty III, to private first class.

Son of James McBrearty of Auburn avenue and Salmer, and of Mrs. Anne M. McBrearty of Ogemaw road, James is in the 9th grade assigned to Company "B."

★ ★ ★

The William Sparks of Hillcliffe drive are parents of a daughter, Melissa Ann, born Jan. 16 in St. Joseph Mercy Hospital. Grandmothers are Mrs. Ida Warner of Hillcliffe drive and Mrs. Katherine Sparks of Ypsilanti.

★ ★ ★

Eastern Michigan junior Eleanor Hassenzahl has recently been elected president of her chapter of Mi Phi Epsilon, national music sorority and she will be installed this week.

Daughter of Mr. and Mrs. Earl Hassenzahl of Richmond avenue, Eleanor is majoring in music education. At the winter formal public recital, she played for her piano solo, Intermezzo Op. 118, No. 2, by Brahms. She also accompanied a clarinet solo, playing Sonata No. 12 by Pergolesi.

★ ★ ★

Four-year-old Robert Sprentall and his year-old brother, Gerald, sons of the G. M. Sprentalls (Lois Redmond) of Ashland, Ohio, have been visiting their grandparents, Mr. and Mrs. Marvin Redmond of Motorway drive.

Mr. and Mrs. Sprentall, who spent a week skiing at Snowberry Farm, Harbor Springs, picked up their youngsters on the trip home.

★ ★ ★

President Paul V. Sangren will confer degrees and certificates on his last January class before retirement Sunday afternoon in the Western Michigan University Field House.

Bachelor of arts degrees will be given to Barbara Cross Leedy, daughter of Mr. and Mrs. L. H. Cross of Lexington street, and to David J. Dumas, son of Mr. and Mrs. G. David Dumas of Oakdale street, Drayton Plains.

John F. Radenbaugh, son of Mr. and Mrs. J. O. Radenbaugh of Elizabeth Lake road, will receive a bachelor's degree in business administration.

★ ★ ★

Mr. and Mrs. Frank Forrest left by plane for Sunnydale, Calif., where they will spend two weeks with their daughter and son-in-law, Mr. and Mrs. Richard Barnes (nee Zina Forrest).

A second son, Kevin Scott, joined the Barnes family on Jan. 14. The California grandparents are Mr. and Mrs. Coy L. Barnes of Modesta.

★ ★ ★

The birth of a daughter, Katherine Ann, on Jan. 16, has been announced by Mr. and Mrs. Patrick Sutton (nee Mary Katherine Mapley) of San Diego, Calif.

Grandparents are Mr. and Mrs. Thomas Mapley of McNeil street and the Ernest Suttons of Fowlerville.

Pontiac Press Photo

Pontiac's Greek Orthodox Youth of America Chapter has elected officers for 1960. From left, are Eugene Ryeson, president; Beth Gregory, secretary; Sam Kiriakides, vice president; and Nicholas Gregory, treasurer.

Chapter Elects Officers

Bishop Visiting Greek Group on Weekend

Eugene Ryeson of Elizabeth Lake road has been elected Pontiac's Greek Orthodox Youth of America chapter president for 1960. The 1959 vice president, Mr. Ryeson succeeds Sam Gabriel.

Assisting the new president with GOYA projects this year will be Sam Kiriakides, of Orchard Lake avenue, vice president; Ruth Gregory, secretary; and Nicholas Gregory, treasurer, both of West Huron street.

The new officers are making plans for the arrival of The Right Rev. Polyeftkos, bishop of Trepaiou who is visiting in Pontiac today and tomorrow.

Another project slated by the chapter is the annual bowling tournament, cochairmanned by Maria Cosma and Ernest Savaa. Seven or eight cities from Southern Michigan and Ohio will be represented at the tournament scheduled for March 6 at Huron Bowl.

MOMS Units Hold Meeting, Tell of Plans

Mrs. E. K. Vanderlind was hostess to Zone 8 Past Presidents' Club, MOMS of America, Thursday evening at her home on South Johnson avenue.

The group will attend the Michigan State Board regional meeting Feb. 1 at the Gingiaville Community House. Unit 33, MOMS of America, will be hostess.

★ ★ ★

Mrs. Wilbur Johnstone of Southfield road, Birmingham, will open her home at 10 a.m. Feb. 4, for the national board meeting.

On Feb. 15, Zone 1, Past Presidents' Club, will sponsor a luncheon and card party at the American Legion Hall, 12-Mile road at Rochester road, from 12:30 to 3 p.m.

★ ★ ★

The Feb. 18 meeting will be at noon at the Joslyn road home of Mrs. Arthur Burgess.

★ ★ ★

Unit 19 of MOMS will hold a roast beef dinner from 4:30 to 8 p.m. Feb. 20 at the Community House on Squirrel road. The public is invited.

SANDRA FAYE BEEBE

A July wedding is planned by Sandra Faye Beebe whose engagement to Darrold W. Lipe, has been announced by her parents, Mr. and Mrs. Maynard Beebe of Moreland avenue. Her fiance is the son of Mr. and Mrs. Theodore Powell of Waterford Township.

YVONNE R. MARTIN

Mrs. Arthur Withun of Fourth avenue announces the engagement of her daughter Yvonne Beatrice Martin to William Rolfe Stephens, son of Mr. and Mrs. Rolfe Stephens of North Ardmore street.

Bethany Baptist Units Meet

Circles of Bethany Baptist Church met this week.

The 92nd birthday of Mrs. Elizabeth Peck was celebrated when Dorcas Circle met at the church Thursday for a luncheon.

A box was packed and sent to the Mathers School for Negro girls in South Carolina. Devotions were given by Mrs. Grace Steeves and Mrs. Dan Veazey reviewed several chapters of the missionary book, "People, Land and Churches."

★ ★ ★

Mrs. William Shirley entertained the Esther Group Thursday at her home on Seminole drive. Mrs. William Crieer assisted in serving a casserole luncheon to the 17 members present. Mrs. A. E. Ball was a guest. Devotions were by Mrs. James Crew.

★ ★ ★

Lydia Circle met Monday with Mrs. J. E. Scott of Niagara avenue, while the Martha Group met at the church Thursday for a sandwich luncheon with 14 members in attendance. Plans were made for serving the Men's Club breakfast at the church Sunday. "Religion in Russia" was the topic of a talk given by Mrs. Omer Lewis.

★ ★ ★

Naomi Circle members numbering 16 were guests at the home of Mrs. Grover McVean on Murphy avenue Thursday. Mrs. Forrest Brown spoke on "Women of the Bible." Several chapters of the missionary book "Africa" were reviewed by Mrs. Clifford Mossey.

★ ★ ★

Mrs. Arthur Wilcox assisted when Mrs. James Mercer was hostess to Ruth Circle Tuesday at her home on Preston avenue.

White cross dressings were made at all of the circle meetings.

Merry Mixers List Guests

Merry Mixers Square Dance Club members held their first dance of 1960 at Waterford's CAI Building Friday.

A "parley vous" mixer dance opened the program. Callers were Lee Kaines, Norman Hill and Harold Brown.

Guests were Mr. and Mrs. Robert Schneider, Mr. and Mrs. Harold Hawkins and William Terbeck.

At the Jan. 29 dance officers will be elected.

Garden Group Meets

Oakland County Boat Club was the setting for the Thursday afternoon meeting of the Sylvan Lake branch of Woman's National Farm and Garden Assn.

Mr. F. G. Garrison of Orchard Lake, state chairman of international cooperation in farm and garden clubs, spoke on the August meeting in Edinburgh, where over 1,000 delegates from all over the free world assembled to exchange ideas and experiences.

As president of the Oakland County United Nations Assn., Mrs. Garrison told of the work being done by various agencies of this world organization throughout the Middle East observed during a recent visit.

★ ★ ★

Hostesses were Mrs. Raymond Dombrowski, Mrs. William Bull, Mrs. Robert Smith, Mrs. William Walkerdine and Mrs. Carl Last. Presiding at the tea service were Mrs. Albert E. Kohn, president, and Mrs. Eugene L. Johnson.

BEATRICE E. CHENEY

Mr. and Mrs. Mark J. Cheney of Dwight avenue announce the engagement of their daughter, Beatrice Elinor, to Michael D. Boe, son of Mrs. Doris T. Boe of James K boulevard and Lester F. Boe of Percy King drive, Waterford.

Do-C-Do Party Counts 5 Sets

Five sets participated in Do-C-Do Square Dance Club party at McCarroll School Thursday evening.

The Warren Aliens introduced novelty dance numbers. Callers were George Newton, Robert Newill, Martin Lock, Gene Shaw and Warren Allen.

Guests for the evening were Mr. and Mrs. Roy MacAfee, the Stanley Walkers of Redford and the Leslie Gustafsons.

Details Prevention of Mental Defects

Dr. Alan L. Cline spoke concerning "Preventable Mental Defects" at Thursday's meeting of the Alpha Alpha chapter of Epsilon Sigma Alpha sorority in the YMCA.

Mrs. Edmund O. Smith will chairman the Valentine bridge at Pontiac Federal Savings and Loan Building Feb. 11.

Educator Plans South American Tour

Harry Hoeys Study Travel Folders

Cranbrook School's board of directors has granted a Sabbatical leave to headmaster Harry D. Hoey of Bloomfield Hills.

★ ★ ★

On Feb. 11 Mr. and Mrs. Hoey will board a plane for Florida and after a brief visit with relatives in Fort Lauderdale, they will fly on to Caracas, Venezuela, for the first stop in a tour of South America.

The Hoeys will visit Cranbrook alumni and their families living on the southern continent, showing slides of the school. Mr. Hoey's plans also call for visits at private schools in several countries.

★ ★ ★

After visiting in Valencia and the valley of Aragua in Venezuela, they will stop in Panama, Colombia and Quito, Ecuador where Mr. Hoey will take part in a short educational program in March by invitation of the U.S. State Department.

★ ★ ★

Their longest stay will be in Peru where they have a number of friends. Mr. Hoey comments that the Inca ruins are of great fascination to him, and he has allowed ample time to study the area.

After stops in Chile, Argentina and Brazil, Mr. and Mrs. Hoey will tour the Caribbean Islands, visiting in St. Thomas, Virgin Islands, with Robert S. Cummings, Cranbrook alumnus, and Mrs. Cummings. The Cummings' son, Don, is a senior at Cranbrook.

★ ★ ★

Mr. and Mrs. Eloy Ruiz, parents of another Cranbrook student, James Ruiz, a junior, will be visited in San Juan, Puerto Rico.

Of special interest in Puerto Rico will be a visit with Cranbrook alumnus Thomas Tully, an attorney there. Mr. Tully's father, the late Prof. Morris P. Tully of Ann Arbor, was one of Cranbrook's first directors and was instrumental in bringing Mr. Hoey to Cranbrook 31 years ago.

★ ★ ★

The Hoeys will return in early June.

At their Cranbrook home Mr. and Mrs. Harry D. Hoey examine travel folders on South America. Headmaster at Cranbrook School, Mr. Hoey has been granted a Sabbatical leave. The couple will leave by plane Feb. 11 for a four-month tour of the southern continent.

Bride-Elect Honored at Shower

Bride-elect Carol Ann Carmichael of Lakefront street was honored at a miscellaneous shower given by Vivian Lawhead of Highland Park.

Guests included Mrs. Raymond Stieve, mother of the honoree, Mrs. C. M. Shelton, Mrs. Joseph A. Shaw, Mrs. Jerry Mitchell, Mrs. Fenton Hamilton, and daughters Susan and Sally, Barbara Sasse, Mrs. Robert Crandal, Mrs. Howard Hess, Mrs. William Dorris, Mrs. Fred Thompson and Audrey Reigs.

★ ★ ★

Also present at Monday's shower were Mrs. George Drittler, Charlene Owen, Mary Beaplkis, Mrs. Arnold Thingstad, Mrs. Donald Hinkley and Judy, Mrs. Rose Davies and Connie, Mrs. Berle Davies, Mrs. Glendon Moon and Janet, Mrs. William Thomas.

Bethany Baptist Church has been reserved for the Feb. 6 nuptials of Miss Carmichael and Ronald T. Shelton, son of Clarence T. Shelton of Putnam avenue, and the late Mrs. Shelton.

Wear Gingham

(NEA) — Pastel ginghams are being seen in the tropics and sunny south this winter. Some of these confections get embroidery or appliques.

Washington Irving Parents Gather

The newly-organized Parent's Group of Washington Irving School on West Square Lake road met Wednesday evening.

★ ★ ★

Parents went directly to their child's classrooms where the teachers explained the daily program, showed new instructional materials and discussed the course of study for their grade level.

Officers and board members, having approved the proposed constitution and by-laws, distributed copies for the parents' approval.

★ ★ ★

If accepted, these will be put into effect at the March meeting.

They Sew for Babies

The Queen Mary Section of Needlework Guilds sewed baby garments at the Thursday afternoon meeting at Mrs. Henry Milligan's Belmont avenue home.

★ ★ ★

Mrs. Walter Galbraith, vice president, conducted the business meeting and announced the Feb. 4 meeting, to be at her home.

★ ★ ★

Mrs. Harvie Little reported on garments brought for the ingathering. Mrs. Charles Clarke, sewing chairman, distributed infant garments ready to be sewed for layettes.

Cranbrook Music Guild Offers Woodwind Five

Cranbrook Music Guild's Tuesday evening concert will feature the Detroit Symphony Woodwind Quintet. Composed of first chair artists of the Detroit Symphony, the group will present a concert of chamber music at Cranbrook House at 8:30.

The quintet has gained national prominence since its inception four years ago. They appeared for the second time at the Wooster, Mass., Fall Music Festival.

The program for this concert will consist of the Haydn Divertimento based on the Chorale of St. Antoni, Reicha's "Quintet in E Flat," "Passacaille" by Barbe, "Pastorale Varie" by Pierne, "Cassation" by Arnell, "Minuet and Gavotte for Oboe, Clarinet and Bassoon" by Huguenin and Hindemith's "Kleine Kammermusik, Opus 24, No. 2."

★ ★ ★

Mrs. Floyd Bunt of Birmingham is in charge of tickets.

Members of the Detroit Symphony Woodwind Quintet who will play at Cranbrook Music Guild's program Tuesday at 8:30 p.m. at Cranbrook House are from left, Albert Tipton, flutist; Arno Marriotti, oboist; William Sabatini, French horn player; Charles Sirard, bassoonist; and Paul Schaller, clarinetist.

Call on Psychiatrist, Says Abby

Rebellious Youngster Needs Help

By ABIGAIL VAN BUREN

DEAR ABBY: My husband and I have been married for 14 years and never had any children, although we wanted some.

Two years ago we got word from my husband's sister who lives out of state that they would be glad to send us their 7-year-old boy as he couldn't get along with his sisters and brothers. We thought maybe we could straighten him out so we let him come.

ABBY

We enrolled him in a parochial school. He kissed the sisters and made trouble on the bus so they asked us to take him out.

They we tried public school. He got all "F's" but the teacher promoted him anyway, to be sure she didn't have him in her room again. They suggested an X-ray for his head. We found nothing. The boy is 9, and refuses to learn or obey. What do we do next?

TROUBLED FOLKS

DEAR FOLKS: A child who rebels against authority and refuses to be educated, could be emotionally disturbed. Do the boy a favor and take him to a child psychiatrist.

★ ★ ★

DEAR ABBY: I wish you'd print this for the millions of people who think all we teenagers ever do is hang around in gangs and get into trouble.

We are four teen-agers. Two girls, 16, and two boys, 17. Do you know what we did last Saturday night? From 7:30 p.m. until midnight we sat on our living room floor and took turns reading aloud "Sonnets From the Portuguese" by Elizabeth Barrett Browning. The boys bought a quart of ice cream and we supplied the hot fudge and pecans. We all agreed that it was the nicest evening we had ever spent.

"GOOD CLEAN FUN"

★ ★ ★

DEAR ABBY: I darned near bawled when I read that letter from the person who signed himself "Missed the Boat." He blamed his parents for not giving him a good swift kick in the pants and making him go on with his music. Tell him to move over. I didn't have brains enough to take advantage of the piano lessons my folks tried to force on me either. I finally got them to let me quit. I thought I won. But 25 years later I realize I lost.

ALSO MISSED THE BOAT

DEAR ALSO: Boats leave every day. Anyone who wants to learn to play the piano can learn. Age doesn't mean a thing. A "Ruth S." wrote from Bethesda, Md., that at 82, her father taught himself to play the piano with a self-help book. Bravo!

★ ★ ★

CONFIDENTIAL TO BESSIE: Don't marry him if you question his ability to make rational decisions. Maybe his children are trying to line up a babysitter for his second childhood.

Have you read Abby's new, best-selling book, DEAR TEEN-AGER?

Many Have Them

Who Wants Fat Thighs?

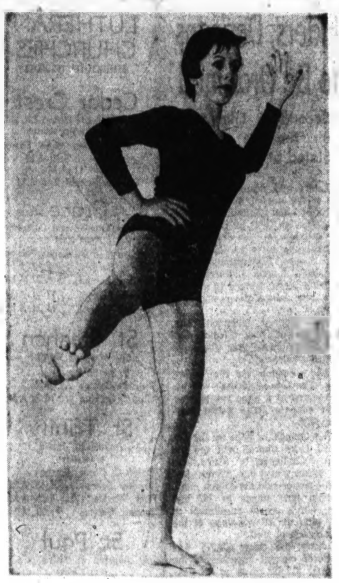

Unattractive thighs are a combination of muscle slump and fatty accumulation. To help correct this, stand with the left side toward the wall with the left hand on the wall for balance. Raise and lower the right leg—to the side, not the front.

By JOSEPHINE LOWMAN

It seems appropriate that sighs and thighs should rhyme. So often extremely large thighs make a woman unhappy. The thigh always is apt to be a figure problem.

Even in very young women we sometimes see that break in the outer line of the thighs — with the indentation and the slight bulge beneath it. As a woman grows older she is likely to develop this unless she lessens the hazards with exercise. Of course there are some women who never develop this bulge but most women do.

Unattractive thighs are a combination of muscle slump and fatty accumulation. The following exercises are corrective to this condition.

RAISE, LOWER LEG

1. Stand with the left side toward the wall and the left hand on the wall for balance. Raise the right leg sideward-upward as high as comfortable. Lower leg. Continue raising and lowering the leg, keeping the knees straight throughout the exercise. Be sure to raise the leg straight up at the side — not AT ALL toward the front. After a while turn the right side toward the wall, place the right hand on the wall and raise and lower the left leg.

2. Lie on the floor on your back, arms are resting on the floor at sides. Raise both legs half way up with stiff knees. Keep the knees stiff as you swing the legs apart as far as comfortable.

Swing the legs toward each other, crossing the right leg over the left. Swing legs apart again. Bring them toward each other, this time crossing the left leg over the right. Continue, alternating.

If this is too difficult for you, do the following exercise in its place. Lie on the floor on your back with your legs straight and your arms resting on the floor at your sides. DRAG the legs apart. Drag them together. Do not lift legs and heels from the floor.

Mr. and Mrs. Donald S. Young of East Mansfield avenue are pictured on the sun deck of the SS Yarmouth just before sailing from Miami on a cruise to Nassau. In Nassau, the couple saw historic sights of the quaint Old World city while riding through the winding streets in a surrey. They browsed through the many British shops and visited popular Paradise Beach.

Do Knock Before MAKE OVER PAGES

By EMILY POST

Dear Mrs. Post: When I go to visit my sister-in-law I never knock or ring the bell, but walk right in if the door is unlocked. We live in neighboring towns and visit each other frequently. My husband insists that I ring or knock before entering whenever he is with me. I say when visiting family, this is being too formal. He says even family should knock before entering. Who is right?

Answer: Unless you know that your sister-in-law wants you to walk right in, your husband is right. You should knock before entering.

* * *

Dear Mrs. Post: I am not engaged but have been "going steady" with the same man for over a year. He has for a long time expressed a wish to have a black onyx ring with his initials. I was all set to buy this for him for his birthday when someone told me it was not proper for me to give him a ring. Would it be in bad taste for me to give him the ring now?

Answer: When a girl is not engaged, a ring from her to a man could easily be misinterpreted. In other words, the first ring should be from him to you.

* * *

Dear Mrs. Post: In what manner would you suggest that a company announce to its many customers the death of its esteemed president and how at the same time could it be announced who will be acting as president temporarily?

Answer: Have cards printed, reading:

With deep sorrow
the Officers and Employes
of the
Jones Company
announce the death of their
esteemed president
John Henry Jones
on Monday,
November Thirtieth
President ordem:
Henry J. Wadsworth

Ever roll pieces of chicken that are to be fried in cornmeal seasoned with salt and pepper?

Spadea's American Designer Pattern

N-1143

Miss Martini

Low kimono sleeves are high fashion this season, and high fashion is within reach of the small woman in this design by Martini Diminutive, whose specialty is styling for the figure under 5'5". The pattern has only three pieces and requires less than 2 yards of material, is extremely simple to make. The sleeves, raglan in back, are cut in one with the front of the bodice. Three released pleats at the neck, repeated below the waist. The skirt is tapered. An unusual note is the grosgrain ribbon trim. Lightweight wool, silk or wool jersey, faille, rayon, silk, linen or cotton are all suitable fabrics. From this size chart select the one size best for you.

Misses	Bust	Waist	Hips	Length From Base of Neck to Waist
8	33	24	34	15¾
10	34	25	35	15¾
12	35	26	36	16⅛
14	36½	27½	37½	16⅛
16	38	29	39	16⅛

Size 12 requires 1⅞ yards of 54 inch material for dress and 2⅜ yards of 42 inch material for lining.

To order Pattern No. N-1143, state size, send $1.00. For new Pattern Book No. 17 send $1.00. For Martini Diminutive label, send 25c.

Address Spadea, Box 535, G.P.O., Dept. P-6, New York 1, N.Y.

If paid by check, bank requires 4c handling charge.

Malkim PTA Holds Panel

Malkim School PTA presented a panel discussion on "Our Safety Problems" at the Thursday afternoon meeting.

* * *

Lilian Davidson, principal, discussed "Safety Problems in the School Building." Mrs. Carl Verdane presented "Problems of Bus Transportation" for John Millimine, bus driver.

Mrs. Charles Fobison explained safety patrols and Mrs. Margaret Brown discussed Service Squad Girls. Mrs. Kenneth Healy spoke in behalf of Kenneth Kindig on "Physical Training Safety."

Leaders Named by Yomar Group

The Yomar Group of the First Presbyterian Church met Thursday evening with Mrs. Ralph Mason of Sylvan Village.

* * *

Mrs. James Graybill appointed Mrs. H. E. Wideman fellowship chairman, Mrs. Marvin Hillman world service chairman, and Mrs. D. L. Williams program director.

* * *

Mrs. Mason was in charge of the Bible study.

Refreshments and social hour closed the meeting.

Weaver Hears Reading Talk

At the Thursday afternoon meeting of Wever PTA, Arthur Bell, principal, gave a brief talk concerning the way reading is taught in the schools.

* * *

Mrs. Arnold Aarni, speech correctionist for Pontiac Public Schools, presented the film "Good Speech for Gary." She stressed the fact that a speech defect is no indication of a mental fault, but rather may indicate high mentality.

* * *

Lester Stanley, principal of Hawthorne School, was a guest.

Room percentage was won by Mrs. Homer Geru's third grade room.

Mother-to-Be Feted at Shower

Stork shower Wednesday evening at the home of Mrs. David Zuehlke of Sheryl drive, Waterford Township, honored Mrs. James Wilcox of Lorberta lane, also of the Township.

The guest list included Mrs. Donald Upton, Mrs. Norman Nelson, Mrs. Wilbur Burt, Mrs. William Nelson, Mrs. Erving Zuehlke, Mrs. Michael Kelley, Mrs. Martin Keller, Mrs. Lawrence Murphy, Mrs. Marshall Katchka, Mrs. James Spring, Mrs. William Ratz, Sharon Walsh, Mrs. Eugene Cretal, Mrs. Marvin Caswell, Mrs. Raymond Oates, Judy Yaeger, Mrs. Charles McMahon, Mrs. James Jeffreys and Mrs. Robert Tuson.

The person who drinks like a fish should take up swimming and stop trying to drive a car.

Party Honors Bride-Elect

Bride-elect Novello Davies was honored by her co-workers at General Motors Truck and Coach Corp., Tuesday evening, with a personal shower at the Sulmer street home of Mrs. Donald Rouse. Assisting the hostess were Mrs. Fred Barrett and Rita Spencer.

* * *

Included in the guest list were Mrs. Albert Casey, Mrs. Gene Chidester, Mrs. Huston Clark, Mrs. Ray Craddock, Maxine Davison, Berniece Hook, Mrs. Charles Hudson, Mrs. Dorie Jenkins, Betty Joynt, Athelia Kinman, Mrs. Walter Latozas, Mrs. John Leitner, Mrs. Ruth McGuire, Mrs. Verne Nelson, Mrs. Keith Nickerson, Mrs. James Rowe and Mrs. Eugene Thompson.

* * *

Others were Mrs. Ida Colwell, Mrs. Lorn Hayes, Mrs. Harry Smith, Mrs. Palmer Strang and Mrs. Lynn Davies.

All Saints Episcopal Church has been reserved for the Feb. 6 nuptials of Miss Davies and Donald J. Duffy.

PTA Observes Family Night

The Will Rogers School PTA observed Family Night Thursday at the school.

Mr. and Mrs. Robert Spence called a series of square dances combined with round dancing.

Ronald Drake, PTA president, auctioned boxed lunches provided by parents and teachers.

Meet for Lunch

The January-March group of First Presbyterian Church met for luncheon Tuesday at the home of Mrs. W. D. Thomas Jr. on Shoreview drive. Nineteen members were present. Cohostesses were Mrs. George A. Cram and Mrs. Roy Ashwin.

Mrs. L. V. McCann gave the Bible study on "The Hymnbook of the Ages" which covers the Book of Psalms.

Mrs. Phillip Meacham, missionary education chairman, spoke on "Conversation on Town and Country."

Tentative plans were made for a birthday party in March.

Shower Honors Karen Burnworth

February bride-elect Karen Burnworth, of North Ardmore avenue, was honored at a shower Tuesday evening at the home of Mrs. Ernest Guy on Brookdale lane.

Gifts of linens were brought by the bride-elect's mother, Mrs. Neal Burnworth and her fiance's mother Mrs. Reynolds Brewer, and Mrs. Jerry Brewer of Marlette.

Others from the Pontiac area were Mrs. Howard Floyd and daughter Kay, Mrs. Richard Guy, Mrs. Alton Jones, Mrs. James H. McGuire, Mrs. Edward Mann, Mrs. Walter Messer, Mrs. Frank Morton, Nancy Patton, Mrs. Leslie Powell, Mrs. Marvin Redmund, Mrs. Forrest Webb, Mrs. Daniel Wilmot and Carol.

Miss Burnworth will wed Alfred Brewer Feb. 6.

Have You Tried This?

Chicken Rice Loaf Will Satisfy Ten People

By JANET ODELL
Pontiac Press Home Editor

What to serve to a large group for luncheon is always a problem, especially when cost has to be considered. But chicken is so reasonable these days that no one need hesitate about using it. Try it in this Chicken Loaf.

* * *

Mrs. H. Guy Bevington is today's cook. She has long been active in the Pontiac General Hospital Auxiliary. The Deaconess Board of her church has just made her an honorary life member in recognition of her services to the sick and needy in the community.

CHICKEN LOAF
By Mrs. H. Guy Bevington

2½ cups boned chicken
3 cups cooked rice
½ cup chopped pimiento
½ cup chopped green pepper
¼ cup melted margarine
1 cup chicken broth
1 can condensed cream of mushroom soup PLUS milk to make 1½ cups
Salt to taste
Shredded almonds

Combine chicken, rice, pimiento and green pepper. Make a sauce of the margarine, broth, soup and milk. Add salt and thicken slightly with a flour-and-water mixture. Cook slowly until well blended.

Add first ingredients. Pour into 9x12 loaf pan. Bake at 350 degrees for 30 minutes. Sprinkle almonds on top last 7 minutes. Will serve 10 people.

by Laura Wheeler

Brighten your kitchen with these mad 'n' merry towels that keep track of each day's chores.

Fun to embroider in outline stitch perhaps with daughter's help. Pattern 783: transfer of 7 elephant motifs; color suggestions, directions.

Send Thirty-five Cents (coins) for this pattern — add 5 cents for each pattern for 1st-class mailing. Send to The Pontiac Press, 124 Needlecraft Dept., P. O. Box 161, Old Chelsea Station, New York 11, N. Y. Print plainly Pattern Number, Name, Address and Zone.

New! New! New! Our 1960 Laura Wheeler Needlecraft Book is ready NOW! Crammed with exciting, unusual, popular designs to crochet, knit, sew, embroider, quilt, weave — fashions, home furnishings, toys, gifts, bazaar hits. In the book FREE — 3 quilt patterns. Hurry, send 25 cents for your copy.

Let's Tell Tots Truth About Store Santas

By MURIEL LAWRENCE

I was shopping last month in an overcrowded toy department. I craved fresh air. The store's Santa Claus looked as though he could use some, too.

* * *

He looked tired—so tired that the older children who filed past him didn't bother to tell him whether they'd been good or had but just grabbed at the trinkets he handed them as part of his employer's yuletide promotion. Then came the turn of a very small boy.

I'm sure he'd have bolted but for the pressure of the kids behind him. In his face as the only-too-human Santa Claus spoke to him were shock, fear, confusion and dismay. Then these mingled feelings overwhelmed him—and he began to cry.

I think it is cruel to tell little children that men in red flannel suits are Santa Claus when the truth is they are humans playing at being Santa Claus. The distance between the Santa Claus that small boy had created in his mind and the commercial one was just too much for him. He couldn't make the trip from his imagination's fairyland to the department store's reality.

* * *

For little ones, Santa Claus is an elf whose beard streams in the wind of his Christmas flight under the stars. His eyes are kind but frosty. His face is not tired, but ruddy with cold and he smells of cold, not of sweaty red flannel. Though he's jolly, he knows the inmost secrets of your heart.

* * *

So, though you want him to have you, you do not really want to meet him. Though you want him to pause at your house in his tour of the world's rooftops, you don't want to hear the clatter of his reindeers' hoofs. No, no, you don't want that.

He's magic—and if his good magic is so real that you can see him, hear him and touch him, then bad magic can be real, too. And tomorrow, who knows? Mommy's broom might turn into a witch who'd carry you off to the woods where mommy would never be able to find you again.

Yes, I think it is wise and kind to tell the truth to little children about commercial Santa Clauses. They can understand why a man wants to dress up like their Christmas elf. But to be told that he IS the elf? Oh no, please—that's chaos.

For Your WEDDING
Quality and Quantity
- 12 Photos in 5x7 Album
- Free Counseling
- A Wedding Guest Book
- A Miniature Marriage Certificate
- A Large "Just Married" Sign

ALL FOR JUST $39.95

C. R. Haskill Studio
1 Mt. Clemens St.
FE 4-0553

Karpet-Kare CLEANS
carpet in a day!
Keeps it MOTHPROOF for a year!

Karpet-Kare's professional method cleans thoroughly, brightens colors, leaves fibers soil-resistant . . . and, most important . . . moth-and-insect-proofs the carpet for a full 12 months. Cleaning is done right in your home . . . no fuss . . . no muss! Call today for a free estimate.

Advertised in Good Housekeeping
Endorsed by Bigelow-Sanford Carpet Co.

NEW WAY RUG & CARPET CLEANERS
42 WISNER ST.
FE 2-7132

1/2 Price COLD WAVE SALE!

EVERY WAVE COMPLETE
Reg. $8.50 Brush Curl Permanent $4.25 Complete
Genuine $12.50 Cold Wave $6.25 Complete
Our Stylist $15.00 Cold Wave $7.50 Complete
including: . HAIRCUT . SHAMPOO . FASHION SET
NEISNER'S
Beauty Salon 2nd Floor 42 N. Saginaw St. Ph. FEderal 8-1343
Monday 9:30 A. M. 'til 9 P. M.—Appointment Not Always Needed

REGULAR DRY CLEANING

for Clothes That
- LOOK BETTER
- WEAR BETTER

4 HOUR SERVICE on REQUEST

5 SHIRTS Expertly Laundered $1.13

We give Holden Stamps

Gresham CLEANERS AND SHIRT LAUNDRY
605 Oakland Ave. FE 4-2579
BRANCH—5—OAKHILL
Open Monday thru Saturday—7 A. M. to 8 P. M.

Make a Switch

To Father and Son for personalized dry cleaning, it costs no more for this fine dry cleaning and service

MAKE Father & Son Cleaners
YOUR PERSONAL DRY CLEANERS
FE 2-6424
941 Joslyn Rd.
(Cor. of Mansfield)
1 Block North of Engineering Bldg.
Open Monday Through Saturday 7 A. M. to 8 P. M.

PORTRAITS
VALENTINE'S DAY The Perfect Time To Give Your Portrait
Phone FE 4-3669 for an Appointment
R. D. Robinson STUDIO AND Richard H. Frye PHOTOGRAPHERS
311 West Huron St. (Cor. Thorpe)
Open Mon., Tues., Thurs. and Fri. Evenings, 6:30 to 9 p.m. for Your Convenience.

MAKE OVER PAGES

Community Theaters

Civic — Farmington
Sat.-Mon. "Follow Talk," color, Doris Day, Rock Hudson.
Sun.-Thurs. "Career," Dean Martin, Shirley MacLaine, Carolyn Jones; "Round the Mountains," color, Peter Cushing, Andre Morell.
Fri.-Sat. "Ship Without a Star," color, Kirk Douglas, Jeanne Crain; "Johnny Dark," color, Tony Curtis, Piper Laurie.
Hills — Rochester
Sat. "Tarzan's Greatest Adventure" and "Miracle of the Hills," Sex Brandon, Jim Vincent.
Sun.-Wed. "Anatomy of a Murder," James Stewart, Lee Remick.
Thurs.-Fri. "The Purple Gang," Barry Sullivan, Elsie Edward; "Atomic Submarine," Arthur Franz, Dick Foran.
Body
Sat.-Sun. "Have Rocket, Will Travel."

Mitchell & Ste...
Sat. "1001 Arabian Nights," color; "The Flying Fontaines," color.
Sun.-Tues. "Gift Horse," color.
Thurs.-Sat. "4-D Man," color; "Four Fast Guns."

Oxford
Sat.-Sun. "Wreck of the Mary Deare," Charlton Heston, Gary Cooper.
Mon.-Tues. "Barber of Seville," color.
Thurs.-Fri. "35" Jack Webb.

Africans look upon the size of their cattle herds as indications of their wealth and seldom slaughter them. They depend largely upon wildlife for meat.

Oakland County Drivers Lose Licenses

Thirty-seven Oakland County motorists have had their drivers licenses revoked or suspended recently, according to the Michigan Secretary of State's Office in Lansing.

★ ★ ★

Those who were ordered to furnish financial responsibility for drunk driving convictions were:

Orit Allison, 374 Oakland Ave., Pontiac
Leon Carroll, 3773 Commonwealth Ave., Pontiac
Franklin W. Gale, 660 First St., Pontiac
Marvin J. Schimek, 3 Roth St., Pontiac
Tracy W. Cray, 1179 E. 10-Mile Rd., Madison Heights
Sutherford Coffron, 1930 Lakeville Rd., Orion
Ralph E. Ludwig, 36 Stanton St., Oxford
Ernest Freeman, 180 Crestwood St., Bloomfield Township
Richard W. Huber, 111 Draper St., Waterford Township
Hubert R. Moss, 4406 Walton Blvd., Dearborn
William F. Reardon, 4414 Olivia St., Royal Oak
Grady Smith, 19046 Ellsworth St., Ferndale
Ronald K. Story, 47 E. Bernhard St., Hazel Park

★ ★ ★

Drivers who lost their licenses due to unsatisfactory driving records were:

Morris V. Diskins, 464 Montana St., Pontiac
Robert E. Wood, 58 N. Winding Dr., Waterford Township
Larry J. Miller, 3810 Shoals St., Drayton Plains
Alex Radzak, 805 E. Barrett St., Madison Heights
Frank V. Cifani, 26784 Hales St., Madison Heights
Anthony R. Purgione, 30535 Shirley St., Madison Heights
Brendon J. Graham, 30363 Barrington St., Madison Heights
Wilfred J. Dop, 4088 Clyde Rd., Milford
Patrick B. Elwell, 3785 Livingston St., Troy
Kanna C. Fleming, 2181 McDowell St., Ferndale
Paul C. Murdock, 1060 Cambridge St., Berkley
Paul L. Racine, 138 Castell St., Rochester

★ ★ ★

Ordered to furnish financial responsibility due to unsatisfied judgment were:

David Porter Jr., 11 Grant St., Pontiac
Floyd Rouse, 1262 Edison St., Pontiac
Vincent P. Curcio, 21301 Telegraph Rd., Southfield
William O'Quinn, 3235 Chester St., Ferndale
Royce Webb, 10763 Darlow Ct., Ferndale
James L. Wooten, 6306 Grange Hall Rd., Holly

★ ★ ★

James F. Perry of 539 Emerson St., Pontiac; Eric L. Ager of 13301 Wales, Huntington Woods and Elmer W. Diehl of 26300 W. 11-Mile, Southfield, had their licenses revoked for unsatisfactory driving records and failure to appear for re-examination.

★ ★ ★

Both George L. Redilla of 28025 Middle Belt Rd., Farmington, and William M. Waddell of 338 Vester St., Ferndale, lost the right to drive because of driving while their licenses were suspended.

★ ★ ★

Richard U. Rank of 27741 Dartmouth St., Madison Heights, had his license revoked for unsatisfactory driving record, violating license restrictions, and being unable to pass a test.

They May Let Ike In

MOSCOW (UPI)—President Eisenhower may be allowed to visit areas of Siberia during his June tour of Russia which were closed to Vice President Richard M. Nixon during his visit last year, it was reported today.

AMC Workers Back

MILWAUKEE (UP)—Second shift workers at the American Motors Corp. body plant here resumed normal production yesterday. An unauthorized strike forced a brief shutdown earlier in the day.

Ruth St. Denis Is Still Dancing at 82 Years Old

NEW YORK (AP)—Here's a switch. They held an 80th birthday celebration for dancer Ruth St. Denis, but she says she's 82.

Snowy-haired, tall, trim, and still giving recitals, Miss St. Denis was feted Friday by scores of dance celebrities.

Her birthday really was Wednesday, but they had to wait until she arrived in New York after three one-night stands across the country.

★ ★ ★

The gracious lady is just about as agile as she was when she made her Broadway debut in the 1900s, only she now cuts down the length of her solo recitals.

Pontiac Theaters

Eagle
Sat.: "Soldiers of Fortune," Clark Gable, Susan Hayward; "Ulysses," Kirk Douglas, Anthony Quinn.
Sun.-Tues.: "The Legend of Tom Dooley," Jo Morrow; "Have Rocket, Will Travel," Three Stooges.
Wed.-Sat.: "Blue Angel," Curt Jergens, May Britt; "Speed Crazy," Brett Halsey.

Huron
Sat.-Thurs.: "But Not for Me," Clark Gable, Carroll Baker.

Oakland
Held Over: "A Summer Place," Richard Egan, Dorothy McGuire, Sandra Dee, Arthur Kennedy, Troy Donahue, color.

Strand
Now Playing: "The Miracle," color, Carroll Baker, Roger Moore, Walter Slezak, Vittorio Gassman, Katina Paxinou, color.

Last Big Atlas of Longer Range Than Red Rocket

CAPE CANAVERAL, Fla. (AP)—An Atlas missile launched here two weeks ago carried enough fuel to travel 8,300 miles, nearly 600 miles farther than the Soviet rocket fired into the Pacific Ocean Wednesday, an informed source reports.

The Atlas, launched Jan. 7, flew only its intended 6,300-mile range and finished the flight with fuel to spare.

★ ★ ★

The Russians said their new rocket had covered 7,700 miles and dropped its nose cone only 1.24 miles from its target. The Atlas carried its payload to within two miles of its bull's-eye and registered the 15th straight success for this big military missile.

Top Church State

PHILADELPHIA — Pennsylvania has about 15,000 church buildings, more than are to be found in any of the other states.

TONIGHT—Last Complete Show Starts 10 P. M.
"ULYSSES" Kirk Douglas, Anthony Quinn
"SOLDIERS of FORTUNE" Clark Gable, Susan Hayward

Starting SUNDAY
THEY'RE ROCKING THE ROCKET WITH LAUGHTER!

WE WILL BE CLOSED SUNDAYS UNTIL EASTER
OLD MILL TAVERN
5838 Dixie Hwy.
Waterford
OR 3-1907

CASS DETROIT OPENS FEB. 2
EXCLUSIVE ENGAGEMENT IN MIDWEST THIS SEASON
DIRECT FROM BROADWAY!
GERALDINE PAGE · SIDNEY BLACKMER · ROP TOBIN
SWEET BIRD OF YOUTH
A New Play by TENNESSEE WILLIAMS
Directed by ELIA KAZAN
MAIL ORDERS NOW!
Eves., Mat. Thru Thurs. and Sun., Feb. 7: Orch. $4.95, Balc. 4.40, 3.30, 2.75, 2.42. Fri. and Sat. Eves.: Orch. $5.40, Balc. 5.40, 4.40, 4.30, 3.30. Mat., Sats., Feb. 6 and 13: Orch. $4.30, Balc. 4.30, 3.75, 3.30, 2.75. Tax incl. Specify Performance Sunday Eve., Feb. 7 or 7:00. Please enclose self-addressed, stamped envelope.

HELD OVER! Oakland Features At 1:34 — 4:12 6:50 — 9:25
THE INN...THE GUESTS...THE SENSATIONS

FROM WARNER BROS. TECHNICOLOR®
RICHARD EGAN · DOROTHY McGUIRE · SANDRA DEE
ARTHUR KENNEDY · TROY DONAHUE
CONSTANCE FORD · BEULAH BONDI · from the novel by SLOAN WILSON
Added: CARTOON and SPORT REEL
Next: "OPERATION PETTICOAT"

LAST TIMES TONIGHT • "30" With JACK WEBB • THE YOUNG LAND — Pat Wayne
KEEGO OPEN 6:45 PM SUNDAY MAT. 1:45 AMPLE FREE PARKING
2 OF THE SEASON'S OUTSTANDING HITS! 2

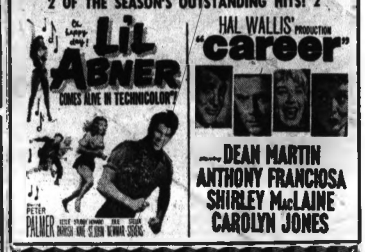

TONIGHT —AND— SUNDAY
PONTIAC DRIVE-IN THEATRE
ENJOY OUTDOOR MOVIES IN REAL COMFORT
Warm IN-CAR HEATERS Comfy
FURNISHED AT NO EXTRA COST TO YOU
FIRST DRIVE-IN SHOWING!

The bittersweet love affair of F. Scott Fitzgerald and his Beloved Infidel, Sheilah Graham!

— AND —

EXTRA!
Tonight Only—Owl Show

SUNDAY
COME EARLY AND BE HOME EARLY
EARLY BIRD SHOW
OPEN 5:30 SHOW STARTS 6:00 P.M.

NOW HURON THEATER
HOLD ON TO YOUR HATS!
Here's the Kind of Slightly Shocking FUN, Delightfully Daring ENTERTAINMENT That Comes Along Only Once in a BLUE MOON!

Adults ..... 90¢
Children .... 25¢

Add all those figures (and "Baby Doll" s too!) and you've got
THE MOST HILARIOUS COMEDY-ROMANCE OF THE YEAR!
Clark Gable Carroll Baker
Lilli Palmer Lee J. Cobb
in the Rolling Scotch production
"But Not For Me"

SAT. and SUN. SCHEDULE . . .
NEWS 1:05-3:12-5:19-7:26-9:33
SHORT 1:13-3:20-5:27-7:34-9:41
"BUT NOT FOR ME" 1:22-3:29-5:36-7:43-9:50

NOW! Strand Open 12:45
FEATURE TODAY 1:00 — 5:50 8:05 — 10:50 SUNDAY 1:00 — 4:20 7:40 — 9:55 Regular Prices

THE MIRACLE
The MIGHTIEST STORY of FAITH KNOWN TO OUR TIME
Filmed in TECHNIRAMA and Beautiful TECHNICOLOR
CARROLL BAKER · ROGER MOORE · WALTER SLEZAK · VITTORIO GASSMAN · KATINA PAXINOU

• EXTRA! FOR YOUR ADDED ENJOYMENT •
Walt Disney Presents A Grand Color Tour of
"ROMANTIC PORTUGAL"
PLUS: Color Cartoon Fun "Bird In A Bonnet"
NEXT: 1000 THRILLS - SIGHTS - IN COLORSCOPE!

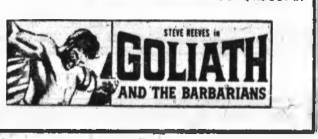

SEE US FIRST
for Lan... Insu...
DAWSO...
R. J. ...
1715 N. Saginaw St. Pontiac
Phone FE 5-0134

WHEN YOU HEAT—
Gas
you're really living! The best in modern fuels deserves the best in modern equipment. Play safe. Be sure.
ACCEPT NOTHING BUT
Janitrol
HEATING EQUIPMENT
THERE'S NOTHING FINER BUILT!
Otto A. Trzos
3101 Orchard Lake Rd.
Keego Harbor
Eves. and Sun. FE 2-0278
Call MA 8-8247

FOR CLEAN, QUIET DEPENDABLE
Gas Heat!
OFFICIALLY APPROVED — The Dowagiac Arrow carries the seal of Approval of the American Gas Association.
The DOWAGIAC "Arrow" GAS FURNACE
The Dowagiac "Arrow" Gas Furnace heats, circulates, humidifies and filters the air—there's nothing finer under the sun! Engineered for economy, built for years of service! Quiet, always dependable—no noisy moving parts. A complete, compact unit, finished in beautiful blue baked-on Hammerloid enamel, it's ideal for your modern basement or recreation room.
BRYAN FRANCE
Heating and Sheet Metal Contractor
Serving Pontiac Since 1925
351 N. PADDOCK STREET
FE 5-6973
Dowagiac
Steel Furnaces
Water Heaters • Air Conditioners

See Tomorrow's Family Room

The family "fallout" shelter becomes the all-purpose room of the house when the American Institute of Decorators in cooperation with the United States Office of Civil and Defense Mobilization presents "The Family Room of Tomorrow" in the lobby of the Merchandise Mart in Chicago, January 2nd through January 22nd, 1960.

Adhering to all O. C. D. M. specifications, Marc T. Nielsen, Past National President and Fellow of the American Institute of Decorators, has designed the interior of a family "fallout" shelter as a Game Room and Guest Room which also accommodates a family of from four to six persons during an emergency.

Through careful utilization of space, Mr. Nielsen has provided in an 8'6"x12' area sleeping equipment for five persons, a lavatory, a sink with a forty gallon water storage capacity, food for a two-week emergency period, cooking facilities, storage area for clothing, games, first aid supplies, reading matter, a transistor television set, a Conrad radio and other essentials. A bicycle serves the dual-purpose of acting as an exerciser and at the same time ventilating the room.

The life size model "fallout" structure is cut away to show construction details, such as concrete blocks, ceiling joists, etc. A subdued color scheme of greys, browns, beiges and sky blue makes a soothing background and creates an illusion of space in the overall design.

The "Family Room of Tomorrow" exhibit will tour the country after its initial appearance at the Merchandise Mart.

Pontiac Press Photo

LE CHATEAU — This new seven-room model on Percy King street in Lotus Lake estates is now open daily. The exterior is siding with a face brick front. Lots average 75 by 120 feet. The upper right window are in the 14-foot kitchen. The living room is at the rear. Black topped streets, sidewalks, paved drives and storm sewers are already in the subdivision. This house sells for $14,990 in sub 2, with $440 down, or $15,990 in sub 3. Carlo Construction Company did the building.

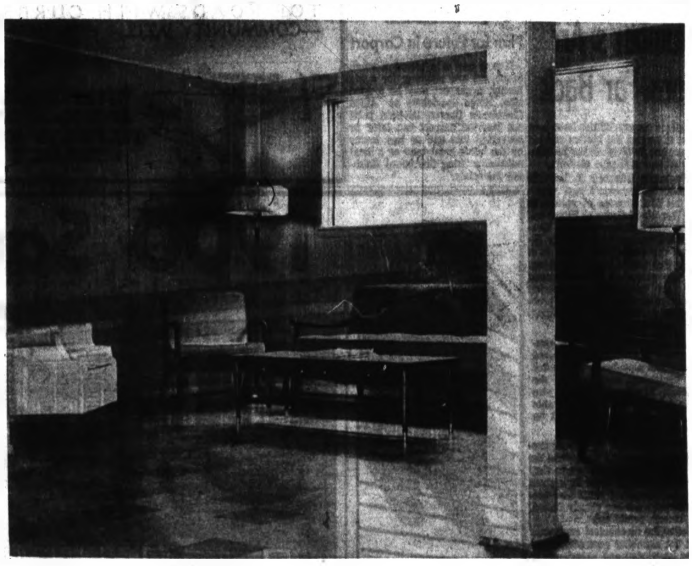

ON THE LOWER LEVEL — This is the recreation room in Le Chateau, the new model recently opened in Lotus Lake Estates by Slavik Realty Company. Five hundred and twenty feet of this lower level are tiled. There is also a half bath, a utility room and another room that can be a den or extra bedroom. The walls down here are wood-grained fiber board. The model is open daily from 1 to 9. Directions for finding the model may be had at the sales office on Williams Lake road, 2 blocks west of Airport road.

Trowel Works Better

When taping joints in drywall construction the finish coats of cement will come out smoother if the job is done with a plasterer's steel finishing trowel instead of a wide putty knife. The trowel covers a wider area and permits easier "feathering" of the joints.

Have You Seen the New
BRADLEY HOME
1004 Hollywood (off Perry)
$11,900 with $290 FHA
EARL E. JAMES, REALTOR
FE 5-7181 EM 3-4013

FHA TERMS
ELECTRICAL WIRING FINANCED
Many homes are finding themselves afflicted with growing pains in our modern age through the acquisition of many new appliances. Ancient wiring methods have not been able to cope with our modern trend, resulting in many homes being confronted with overload problems on their wiring system. For safety's sake corrections should be made by reliable people. Funds and terms are now available for this work.
SCHULTZ ELECTRICAL SERVICE
Authorized Agents FE 2-0061

We'll keep you twice as sure of dependable heat with
CERTIFIED COMFORT SHELL HEATING OIL
H. H. SMITH OIL CO.
FE 2-8343 590 S. Paddock

BRUNER
Fully Automatic WATER SOFTENER
Automatically
▶ SOFTENS
▶ REGENERATES ITSELF
▶ RETURNS TO SERVICE
TOTAL WARRANTY
See This Amazing Softener Today at
H. H. STANTON
Heating & Plumbing Contractor
103 State FE 5-1683

LAKEWOOD VILLAGE
Home Sites
EM 3-0085 or MU 4-8825

Natural Wood Liked Best for Cabinets

Beautiful finishes, which impart a "fine furniture look," are one of the features which have made factory-produced wood kitchen cabinets the predominant choice of American home owners, kitchen specialists report.

Cabinets engineered in factories, they point out, are made from selected kiln-dried wood. When the cabinets are completely assembled and finished at the factory the finest of professional materials and techniques are employed to provide lasting beauty. Cabinets which are delivered unfinished and semi-assembled are carefully sanded and prepared for finishing at the time of installation.

Most home owners, according to a survey of manufacturers, prefer cabinets finished in natural tones to bring out the wood's beauty of grain and pattern. About one in ten purchasers, however, specifies enamel finishes. They are available in a wide range of decorator colors.

Practically every wood used in the manufacture of quality furniture also will be found in kitchen cabinets.

Second Year Begins at Kitchen Center

CHICAGO, Ill. — A completely new Trend Setting Kitchens Center, as a source of new kitchen planning ideas, opens its second year of service to kitchen planners at 1137 Merchandise Mart.

There are five complete kitchen idea centers, each different and each full of new, helpful ideas and designs. Cabinets, built-in appliances and accessories, from lighting fixtures to floor coverings, are shown.

The Center is designed as a service and idea source for kitchen designers, architects, builders, home economists and the public. It is an important stop on educational tours sponsored by the Merchandise Mart and the Electric Institute.

In addition to conducted tours, the public is invited to attend a daily showing at 3 p. m. of a film entitled "How to Plan a Trend Setting Kitchen." **The Center is also a source of names of qualified "Trend Setting Kitchens Planning Center" dealers, who can provide complete kitchen planning service.**

A free Kitchen Planning Source File and information on where to find the appliances, cabinets, materials and accessories in the display kitchens is available at the Center . . . or, write: Director of Information, Trend Setting Kitchens Center, 1137 Merchandise Mart, Chicago 54, Illinois.

Multiply by Seven

To find out how much paint you need for a radiator, multiply the front area by seven to get the total number of square feet to be painted. Then divide this figure into the number of square feet a gallon of your chosen paint will cover. This will give you the fraction of a gallon you'll need.

FOR BETTER LIVING!
ADD A ROOM
Let us help you with your growing family probems. We'll design and plan your extra space for you, at no extra cost. No Money Down and up to 7 years to pay on FHA Terms.
OAK-WOOD
Building & Materials Co.
FE 3-7925 24 HOUR ANSWERING SERVICE 1006 Joslyn

OUR KEY TO BIGGER SAVINGS
WHOLESALE to All
No Money Down—5 Yrs. to Pay!
1st Payment in March!
Both GAS and OIL
GAS 105,000 BTU $208 NO MONEY DOWN
OIL 105,000 BTU $252 NO MONEY DOWN
Guaranteed by Good Housekeeping
MORE SUN is guaranteed by Good Housekeeping! 47 Years Old
THESE FAMOUS BRANDS
GENERAL ELECTRIC, COLEMAN, ARMSTRONG, MOR-SUN, MONOGRAM
CALL US
When You Get Your Gas Permit
GOODWILL Automatic Heating
3401 West Huron FE 8-0484

Save! HEADQUARTERS FOR
BUILDING MATERIALS
• Insulation • Roofing • Siding • Paints • Mortar • Cement • Windows (Wood and Metal) • Storm Windows • Brick
• Lumber • Plywood • Ceiling Tile • Sewer Pipe • Doors • Power Tools • Interior Paneling • Hardware • Garages
Whether its either one nail or materials for a whole house, Benson has it. No matter if your building a broom closet or a castle, stop and save at Benson's. Established in 1920 and still top in service, quality of products. Free consultation and estimates.
Benson's will also recommend Builders and assistance in FHA TERMS.
M. A. BENSON CO. INC.
LUMBER • Builders SUPPLIES • FUEL
549 N SAGINAW ST Pontiac, Mich. Ph. FE 4-2521

BUILD THAT ADDITION THIS YEAR!
G & M Will Show You...
how to give your home that refreshing change of scenery you've been looking for. Now is the time to act and we at G&M can show you some plans and ideas that will change your home into a showplace to be proud of
We Specialize in . . .
• Attics • Kitchens • Additions • Porches
• Roofing • Siding • Rec. Rooms
• Aluminum & Asbestos Siding • Aluminum Doors & Windows
NO MONEY DOWN FIVE YEARS TO PAY EASY FHA TERMS
Operator on Duty 24 Hours a Day
FE 2-1211
G & M CONSTRUCTION
2260 DIXIE HWY., North of Telegraph

MAKE OVER PAGES

Sentimen[illegible]

Oldest Courthouse to Stay

Sentimentalists have won the final round in their fight to preserve Michigan's oldest courthouse at Lapeer.

* * *

The Lapeer County Board of Supervisors announced yesterday that the century-old county courthouse will be kept in use and a new county jail erected on M21, at the west end of the city.

A citizens group had campaigned hard to keep the old courthouse intact and to have the county's decrepit jail replaced by a new one next to the courthouse. So, the board's choice is a sort of compromise.

Board members hope their decision to build the 36-prisoner jail on the Lapeer State Home and Training School property will end the eight-year-old controversy. They said the present courthouse, built in 1839, will be saved for sentimental reasons.

* * *

Another decision made by the Board was to construct a county office building near the old courthouse. The 120-year-old edifice will continue to house the Circuit Court, its offices and the County Board rooms.

The new building will be occupied by other county officials, except the sheriff.

Evening Optimist Will Wash Cars for Boys' Fund

Want to get that mud and salt off the old jalopy and help area kids at the same time?

* * *

Members of the Evening Optimist Club of Pontiac will roll up their sleeves Sunday and scrub fenders from 8 a.m. to 4 p.m., Malcolm Kahn, publicity chairman, announced, today.

The Optimist car wash will take place at Maza's Mobil Station at the corner of East Pike and Paddock streets.

All proceeds will go into the club's boys' work fund, from which many area recreational facilities for boys haven been financed.

Unitarian Minister to Talk on Religions

Lester Mondale, minister of the Pontiac-Birmingham congregation of the Unitarian Church, Woodward near Lone Pine road, will speak on "Why Catholic, Protestant, Jew and Heretic" at the 10:30 morning service Sunday.

* * *

The Women's Alliance of the church will meet at 12:30 p.m. Wednesday. "In Every War But One" will be the theme of the program to follow dessert and coffee.

Mrs. Robert Harvey of Huntington Woods will moderate a panel discussion dealing with questions from the group

Oliver Motor Firm to Sell French Renault

Oliver Motor Sales, Inc., 210 Orchard Lake Ave., has been awarded a franchise to sell the French-manufactured Renault car in Pontiac.

The firm's bump shop at 58 W. Pike St. is being remodeled to serve as a showroom for the imported French sedans.

A grand opening date will be announced later.

The firm already has some Renaults on hand and one is on display at the Orchard Lake avenue showroom.

Oliver Motor Sales is the only firm with a Renault franchise in Pontiac. Cars will be obtained from Lake States Imports, Inc. of Chicago distributor.

The firm also sells Buicks, Opels and Willys vehicles.

Guide Protects Against Bait Ads

Lasswell of Chamber Describes Latest FTC Consumer Aid

Tull Lasswell, assistant manager of the Pontiac Area Chamber of Commerce, today called attention to a new guide issued by the Federal Trade Commission to protect consumers against so-called "bait" advertising.

In this practice, which Lasswell labeled as "shoddy," one product is alluringly advertised for sale when the true intent of the seller is to persuade customers to buy another product, often at a higher price.

"The primary aim of 'bait' advertising is to obtain leads as to persons interested in buying merchandise of the type advertised," the guide states.

* * *

The guide lists a four-point advertising code for the protection of consumers. Under the code, advertisers must not:

1. Offer a product for sale when the offer is not bona fide.

* * *

2. Misrepresent a product in an advertisement with the intention of later persuading customers to purchase another product by revealing the truth about the advertised "bait."

3. Discourage the purchase of the advertised product as part of a scheme to sell other merchandise.

* * *

4. In the event of a sale of the advertised product, attempt to "unsell" the product with the intention of selling other merchandise in its stead.

Plan Film at Church

COMMERCE TOWNSHIP — A color film titled "In The Footsteps of Livingstone" will highlight the evening service of the School of Missions at 7 p.m. tomorrow at the Commerce Methodist Church. Preceeding the film at 5 p.m. will be classes on the church missions in Africa.

YANKEE STORES

OPEN TONIGHT UNTIL 9 P.M.

OPEN SUNDAY

10 A.M. to 6 P.M.

51 S. SAGINAW

Next to Wrigleys

When you want the best, buy

Fanny Farmer CANDIES

Thrifty DRUG STORE

4895 Dixie Hwy. Drayton Plains Is An Exclusive Agency For FANNY FARMER CANDIES

NEW CROWN FURNITURE STORE — A new link has been added in the Crown Furniture Co. chain with the addition of its 17th store on Dixie highway near Williams Lake road in Waterford Township. Complete living room, dining room, bedroom and kitchen displays are arranged in the 26,000 feet of floor space in the new $350,000 building. It features large fiber-to-ceiling plate glass display windows and a spacious interior that is fully air-conditioned. Harry Greenburg is manager and Robert Caniff assistant manager of the new store. Company President Arthur Leebove said a grand opening date of the Waterford store will be announced in the near future.

Pontiac Press Photo

Deaths in Pontiac and Nearby Areas

CHARLES T. BERRY

Service for Charles T. Berry, who died Thursday at Wayne County Hospital, will be held 1 p.m. Monday at the Coats Funeral Home, Drayton Plains. Burial will be in the Drayton Cemetery.

Mr. Berry, 59, is survived by a sister and a brother.

BERT J. HARRY

Word has been received of the death of Bert J. Harry of Santa Monica, Calif. former tool maker at Pontiac Motor Division, he died at his home on Jan. 15 after a brief illness.

Mr. Harry, 77, is survived by his wife, Ellen; a daughter, Mrs. Phyllis McConnel of Pacific Palisades, Calif.; and three grandchildren.

Service and burial were in Santa Monica.

MRS. LEO G. HUFFMAN

Service for Mrs. Leo G. (Lela M.) Huffman, 50, of 418 E. Beverly St., will be held at 1:30 p.m. Monday at the Voorhees-Siple Chapel with burial in Perry Mount Park Cemetery.

Mrs. Huffman died early yesterday morning at her home after an illness of more than a year.

LEO W. JAMES

Service for Leo W. James, 64 of 101 Auburn Ave., will be held at 2 p.m. Monday at the Pursley Funeral Home with burial in White Chapel Memorial Cemetery.

Mr. James died unexpectedly yesterday morning at St. Joseph Mercy Hospital after a brief illness.

ROBERT W. ZIMMERMAN

Robert W. Zimmerman, 13-month-old son of Mr. and Mrs. Richard Zimmerman of 907 Duke St., Milford, was dead on arrival yesterday at Pontiac General Hospital.

Surviving besides his parents is a brother, David, at home.

His body is at the Sparks-Griffin Funeral Home.

EARL W. BAKER

MILFORD—Service for Earl W. Baker, 73, of 520 E. Liberty St., will be held at 1:30 p.m. Monday at the Rishardson-Bird Funeral Home here. Burial will be in West Highland Cemetery.

Mr. Baker died yesterday at Pontiac General Hospital after a long illness.

He had been a plant protection officer at Fisher Body Division in Pontiac and was a member of Clyde Lodge 165 F&AM, here.

Surviving are four sons, Richard, Robert and Jackson, all of Milford and William of New York; two brothers, Anson of Highland Township and Ray of Detroit; and nine grandchildren

MRS. FINTON DEGRANDCHAMP

ROMEO — Service for Mrs. Finton (Ella) Degrandchamp, 70, of 356 N. Main St. will be held at 10 a.m. Monday at the St. Clement Catholic Church. Burial will be in Forestlawn Cemetery, Detroit.

Mrs. Degrandchamp died last night at her home after a long illness.

Surviving besides her husband are two sons, Finton Jr. of Warren and Eugene of Romeo, and three grandchildren.

The Rosary will be recited at 8 p.m. tomorrow at Roth's Home for Funerals.

MRS. KENNETH A. SMITH

TROY—Mrs. Kenneth A. (Bridget) Smith, 52, of 52 Kirk Lane died this morning at William Beaumont Hospital, Royal Oak, after a short illness.

Her husband is sole survivor.

Mrs. Smith was a member of the Guardian Angels Catholic Church, Clawson.

Funeral arrangements are being made by the Manley Bailey Funeral Home, Birmingham

To Eye Tregoff Death Kit Alibi

Prosecutor Says She Changed Her Story on Giving It to Finch

LOS ANGELES (AP) — The prosecution in the Finch murder trial will try to show next week that Carole Tregoff gave authorities conflicting accounts of what she did the night Barbara Jean Finch was shot to death.

To do this, the state will attempt to get the transcript of Dr. R. Bernard Finch's preliminary hearing admitted in evidence. Carole, the doctor's mistress, was a witness at the hearing.

Finch, 42, and Miss Tregoff, 23, are accused of murder in the slaying of the doctor's 36-year-old wife last July 18 outside the luxurious Finch home in suburban West Covina.

Their trial is in recess for the weekend

One of the points the state wants to bring out involves a bag which a prosecutor has called a "do-it-yourself murder kit." The prosecution says Finch had the bag with him when he and Carole drove to the Finch home the night of the killing. It contained, among other things, some rope, a knife and bullets.

POLICE CAPTAIN TESTIFIES

One of Friday's witnesses, police Capt. William Ryan of West Covina, said he had talked with Miss Tregoff the day after Mrs. Finch was killed.

"I asked her if she had carried anything up the hill (to the Finch home) in the way of a bag or satchel," Ryan said, "and she said 'No.'"

At the doctor's preliminary hearing, Carole testified she had brought up the bag when the doctor asked her to get a flashlight.

To Show Film at Walled Lake

WALLED LAKE — The First Baptist Church will present the color film "The Living Christ" in 12 episodes of 30 minutes each beginning at 7:30 p.m. Sunday at the church.

Four years in production, the film is one of the most detailed depictions of the life of Christ, according to the Rev. Carl J. Grapentine, pastor, who will conduct discussion groups and give supplementary background and interpretations.

He said this would be one of the first showings in the area of this complete motion picture series.

Deaths Elsewhere

DETROIT (AP) — Reuben Allie, 68, district public relations director for the New York Central Railroad, died Friday of a heart attack.

* * *

CINCINNATI (AP) — O. Degray Vanderbilt Jr., 75, a Cincinnati industrialist and sportsman, died Friday of a heart attack.

* * *

SCARSDALE, N.Y. (AP) — Ben Roth, 50, whose cartoons appeared in such natinal magazines as Saturday Evening Post, Look and the American Legion Magazine, died Friday of a heart attack. Roth was the owner of an agency which syndicates American cartoons in foreign countries and foreign cartoons in the U. S. He was treasurer of the National Cartoonists Society.

* * *

PENANG, Malaya (UPI) — A world authority on plague, Dr. Wu Lein-teh, 81, died here yesterday of a stroke. Wu was credited with saving millions of lives in China during the 1910 plague outbreak. He later became surgeon general to Chiang Kai-shek, health superintendent of the national railways and director general of the national quarantine service.

* * *

ALHAMBRA, Calif. (UPI)—Emile L. Glorieux, one of the first woman police officers in the nation, died yesterday at the age of 85. Miss Glorieux was appointed to the Minneapolis, Minn., police force in 1915. Two years later her position was challenged by an attorney, but the state Legislature passed a law allowing the department to employ policewomen.

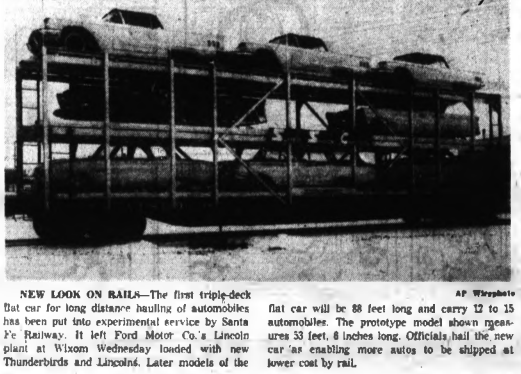

AP Wirephoto

NEW LOOK ON RAILS—The first triple-deck flat car for long distance hauling of automobiles has been put into experimental service by Santa Fe Railway. It left Ford Motor Co.'s Lincoln plant at Wixom Wednesday loaded with new Thunderbirds and Lincolns. Later models of the flat car will be 88 feet long and carry 12 to 15 automobiles. The prototype model shown measures 53 feet, 8 inches long. Officials hail the new car as enabling more autos to be shipped at lower cost by rail.

Supervisors to Push County Home Rule

Of prime interest to Oakland County's delegation which will attend the State Assn. of Supervisors convention in Lansing next week will be a recommendation on county government reorganization.

Expected to be made a part of the association's 1960 legislative program is a recommendation that counties be given more "flexible" control in government operations, as long as it doesn't conflict with state law.

* * *

County leaders in the past have said some state laws provide too tight a control on counties, which as a governmental body has no legal right to make laws.

A special study committee examining possible governmental reform in Oakland County has recommended in a five-point plan released Monday that county home rule be sought of the Legislature.

This is expected to fit into what the state group suggests at its 61st annual meeting Tuesday through Thursday, according to Delos Hamlin, chairman of the Oakland County Board of Supervisors, and association director. He is a member of the subcommittee on reorganization.

* * *

Oakland will have an official delegation of 25 supervisors in attendance, plus other county officials.

They'll hear addresses by Walter P. Reuther, UAW president, and Congressman Robert P. Griffin, being drafted by an Oakland group of Republicans for the U.S. Senate. Gov. Williams will speak briefly.

Union to Fight Michigan 'Lies'

Plans Institute Series to Combat Publicity In Pontiac March 11-12

A series of 31 "Truth About Michigan" weekend institutes—one scheduled for Pontiac March 11-12—will be launched next month by the Michigan AFL-CIO to fight what it calls "libelous propaganda" about the state.

The AFL-CIO said the meetings will start Feb. 5-6 in Alma and end late in April in Iron Mountain and Marquette.

The meetings will be public and speakers will include union leaders, government officials and university governmental experts, the AFL-CIO said. There are to be question and answer periods and discussion groups.

Don Stevens, AFL-CIO education director, and Brendan Sexton, education director of the United Auto Workers, said the institutes will have the effect of "combating the libelous propaganda about the state's government which has been circulated nationally by reactionary organizations."

In a statement, Stevens and Sexton said, "Not since the days of Franklin D. Roosevelt's incumbency has any public official been the subject of so much abuse as Gov. Williams."

Powell Post Bid Threatens to Be Racial Issue

WASHINGTON (UPI) — Any attempt by House Democrats to deny Negro Rep. Adam Clayton Powell (D-NY) chairmanship of the Education and Labor Committee will be made a race issue, Republicans hinted today.

Wary Democrats indicated they won't make the effort, despite their reluctance to put Powell into this powerful post. Powell, a Harlem minister under indictment for tax evasion, appeared to have won the job on seniority grounds.

Rep. Graham A. Barden (D-NC), the Committee chairman since 1950, announced yesterday he won't seek re-election.

* * *

Powell, who has been denied even a subcommittee chairmanship so far despite his position as second-ranking Democrat on the committee, served notice in New York City he would demand his right to succeed to the chairmanship next January, assuming the Democrats still control the House then.

News in Brief

Thorveld York, 49 W. Strathmore Ave., told Pontiac police yesterday someone stole a coat valued at $25 from his car.

* * *

Guido Salterelli of Utica reported to Pontiac police yesterday that someone stole two bowling balls and bags from his car.

Xway Accidents Down

LANSING (AP)—**The accident rate on Michigan's new expressways is 77 per cent less than on highways they replaced, the State Highway Department reports. Deaths and injuries also declined dramatically, the department said yesterday.**

The U. S. Navy's correspondence school has more than 150,000 students.

12-Year-Old Boy Found Hanging

Looks Like Murder by Maniac, Members of His Family Say

EAST PATERSON, N. J. (UPI) — The body of a 12-year-old boy was found hanging from a tree in a wooded area today with a woman's stocking drawn over one leg. He apparently had been hanged twice.

Police said there was no indication the boy had taken his own life. He was identified as Dennis Weinpel, who had been reported missing last night.

Members of his family said they believed the boy was murdered by a maniac. A doctor at the scene said the boy seemed to have died before he was hanged. An autopsy was scheduled.

He was hanging by a noose of heavy clothesline about 8 feet high from a three limb 15-feet off the ground. A broken lighter line was tied to a nearby limb. The part of the rope that had broken off had a noose at the end and was found on the ground.

His mother said he was a boy who "loved life" and never ran away from home.

"I think somebody murdered him. Some maniac," she said.

An uncle, Charles Weinpel, agreed with her. Police listed his death as suspicious and said they were trying to uncover any foul play.

Lodge Calendar

Pontiac Shrine No. 22, W.B.J. Wed., January 27, dinner 6:30. Cermonial, 8:00 P.M. Mary McCurdy, Secretary.

Brothers night. Pontiac Chapter No. 228, OES Mon. Eve., Jan 25 at 8 P.M. 18½ E. Lawrence. St. — Edith M. Coons, Sec. Adv.

Special communication, Pontiac Lodge 31, F&AM, Friday, January 22, 7:30 p.m. Work in F.C. degree. W. M. Vandercook, W. M. —Adv.

3008175—30

PUBLIC SALE

At 9:00 a.m. on February 1st, 1960, a 1949 Chevrolet 2 Dr. Imp. Serial No. 4KP2427834, will be sold at public sale at 22600 Woodward Ave., Ferndale, Michigan, address where the vehicle is stored and may be inspected. Jan. 21, 25, '60.

STATE OF MICHIGAN—In the Probate Court for the County of Oakland. Juvenile Division.

In the matter of the petition concerning Dennis Aldredge, minor. Cause No. 19[illegible]

To Williams Aldredge, father of said child:

Petition having been filed in this Court alleging that the present whereabout of the father of said minor child are unknown and said child has violated the laws of the State, and it is asked the child should be placed under the jurisdiction of this Court.

It is the wish of the people of the State of Michigan, you are hereby notified that the hearing on said petition will be held at the Oakland County Juvenile Center, Court House Annex, 1200B West Blvd. in the City of Pontiac in said County on the 2nd day of February, A.D. 1960 at nine o'clock in the forenoon, and you are hereby commanded to appear personally at said hearing.

It being impractical to make personal service hereof, this summons and notice shall be served by publication of a copy one week previous to said hearing in The Pontiac Press, a newspaper printed and circulated in said County.

Witness, The Honorable Arthur J. Moore, Judge of said Court, in the City of Pontiac in said County, this 21st day of January, A.D. 1960.

(A true copy) ARTHUR J. MOORE, Judge of Probate

ELSIE J. VASCARENHNO, Probate Register, Juvenile Division

Jan. 23, '60.

ADVERTISEMENT FOR BIDS

The Board of Education of the School District of the City of Pontiac, Michigan will receive Bids for Rehabilitation of Swimming Pool at Pontiac Central High School.

Sealed Bids will be received and publicly read aloud at the Office of the Board of Education, 40 Patterson Street, Pontiac, Michigan at 2 p.m. on Thursday, January 28, 1960.

Bidders will be required to furnish satisfactory Performance, Labor and Material Bonds in the full amount of the Contract.

All Bids submitted shall remain firm for a period of 30 days.

An acceptable Bid Bond or Certified check in the amount of 5% of the amount of the Bid must accompany each Bid submitted.

Plans and Specifications for the above may be obtained at the office of the Architect, Smith, Hinchman & Grylls Associates, 231 W. Huron Street, Pontiac, Michigan, and also with the F. W. Dodge Corp. and Builders' and Traders' Exchange.

The Board of Education reserves the right to reject any or all Bids, and to waive formalities therein.

BOARD OF EDUCATION OF THE SCHOOL DISTRICT OF THE CITY OF PONTIAC MICHIGAN

WALTER GOODELL, Secretary

Jan. 16, 23, '60.

Business Notes

Joseph Hunkele, 20811 Bob White St., Southfield, has been promoted by the Wrigley Stores, Inc., to director of services.

He formerly was assistant director of operations.

Hunkele now will direct the activities of the Produce Wharehouse and the salvage, garage, maintenance and engineering operations. He started with the company in 1939.

* * *

Golie Smith, 3028 Stapleton St., Keego Harbor, has been appointed fleet manager of the new Dick Lurie Ford dealership being constructed at the corner of 10-Mile Road and Greenfield Road in Oak Park.

* * *

Donald W. Riley Jr., 4819 Forest Dr., has received a $300 sustained superior performance award from Brigadier General John H. Weber, commander of the Ordnance Tank-Automotive Command in Detroit.

Riley is a civilian employe in the cataloging division in the Field Service Directorate of the command. The award was based on his "outstanding performance on the job."

* * *

Dr. Thomas Ward DeWitt, 176 Suffield St., Birmingham, has been appointed manager of the Chemistry Department of Ford Motor Company's Scientific Laboratory.

Most recently DeWitt was director of basic research for the Chemstrand Corporation of Decatur, Ala. He had previously spent six years at the Mellon Institute in Pittsburgh as an administrative fellow.

Eau de Cologne was first manufactured in the German city of the same name. But an Italian, Giovanni Farina, brought the secret there.

Death Notices

GOGLEY, JAN. 23, 1960. NETTIE LaPrairie, Calif., age 82; dear mother of Miss Ruth Gogley; also survived by several nieces and nephews. Graveside service will be Sunday, Jan. 24, at 2 p.m. at the Walled Lake Cemetery with Mr. Mulber officiating. Mrs. Gogley will lie in state at the Donelson-Johns Funeral Home, Walled Lake.

JAMES, JAN. 22, 1960. LEO WILLIAM, 101 Auburn Ave., age 64; beloved husband of Margaret James; dear father of Mrs. R. C. (Eloise) Portrier and Mrs. Roger (Margaret) M. Davis; dear brother of Allan James; also survived by three grandchildren. Funeral service will be held Monday, Jan. 25, at 2 p.m. at the Pursley Funeral Home with Rev. Paul T. Hart officiating. Interment in White Chapel Cemetery.

BAKER, JAN. 21, 1960. EARL W., age 73, of Liberty St., Milford; beloved father of Richard W., Robert W., William D. and Jackson R. Baker; dear brother of Ray C. Baker and Abner R. Baker; also survived by nine grandchildren. Funeral service will be held Monday, Jan. 25, at 1:30 p.m. from Richardson-Bird Funeral Home with Rev. William Lowther officiating. Interment in West Highland Cemetery. Mr. Baker will lie in state at the Richardson-Bird Funeral Home, Milford.

HUFFMAN, JAN. 22, 1960. LELA M., 418 E. Beverly, age 50, beloved wife of Leo G. Huffman; dear mother of George K., Charles E. and Michael Huffman; dear sister of Mrs. Irene Pike; also survived by two grandchildren. Funeral service will be held Monday, Jan. 25, at 1:30 p.m. from Voorhees-Siple Chapel with William Strang officiating. Interment in Perry Mount Park Cemetery. Mrs. Huffman will lie in state at the Voorhees-Siple Funeral Home.

BERRY, JAN. 21, 1960. CHARLES Thatcher, age 19, dear brother of Mrs. Harry (Mary) Burke and William Burke; dear uncle of Albert C. Burke. Funeral service will be held Monday, Jan. 25, at 1 p.m. from Coats Funeral Home, Drayton Plains. Interment in Drayton Plains Cemetery. Mr. Berry will lie in state at the Coats Funeral Home, Drayton Plains, after 12 noon Sunday.

LESHWICK, JAN. 21, 1960. INFANT ward, of Mr. and Mrs. Berlin; age 0. Completed funeral arrangements will be announced later by Huntoon Funeral Home.

SHAFFER, JAN. 21, 1960. ROBERT W. 907 Duke St., Milford; beloved infant son of Richard and Ginety Zimmerman; dear brother of David. Funeral arrangements will be announced later by the Sparks-Griffin Funeral Home.

DAVIS, JAN. 22, 1960. CAPTAIN Edgar, 484 Fourth St.; age 84; beloved husband of Ruth Davis; dear father of Edgar Davis Jr., Charles, Donald and Roger Davis; dear brother of Mrs. Ella Davis. Funeral service will be held Tuesday, Jan. 26, at 2 p.m. from Jenkins Avenue United Presbyterian Church with Rev. Edmond Watkins officiating. Interment in Roselawn Park Cemetery. Mr. Davis will lie in state at the Huntoon Funeral Home.

Card of Thanks 1

WE WISH TO EXPRESS OUR thanks to all who sent flowers, cards to kind to Frankie D. Nevins. It was greatly appreciated. Mr. & Mrs. Frankie Nevins.

In Memoriam 2

IN LOVING MEMORY OF MY husband, Jack F. Turnbull, who was taken from me Jan. 24, 1957.

My man of men
A last farewell
You said goodby to none.
Your loving heart has ceased to be
Before I knew that you were gone.
God saw that you were suffering
Gave the call, your heart to relieve
And so he closed your weary eyes.
And whispered peace be thine
Sadly missed by his wife, Marjorie.

IN LOVING MEMORY OF JOHN F. Turnbull, who was taken from us Jan. 24, 1957.

Oh, for the touch of a vanished hand
And the sound of a voice that is still.
Sadly missed by brothers and sisters

IN FOND MEMORY OF A KIND and gentle dad and grandfather, Otto Pentuk, who left us so suddenly January 23, 1957.

When God took him home to rest,
He took the very best.
The Orne Pentuks.

IN LOVING MEMORY OF MY husband and father, Edward Old, who passed away two years ago, January 23, 1958.

The depths of sorrow we cannot tell
Of the loss of one we loved so well
And while he sleeps a peaceful sleep
His memory we shall always keep.
Sadly missed by Elba, Edward and Lillian.

IN LOVING MEMORY OF HARRY W. Ashbaugh, who passed away 2 yrs. ago today.

Your presence is ever near us,
Your kindness will live with us,
You were the kind of a father,
Your loved ones would never forget.
Sadly missed by your family.

Funeral Directors 4

COATS FUNERAL HOME
Drayton Plains FE 5-7197

Donelson-Johns FUNERAL HOME "Designed for Privacy" FE 2-2511

SPARKS GRIFFIN CHAPEL Thoughtful Service FE 5-3441

Voorhees-Siple FUNERAL HOME Ambulance Service Plaza at Motor FE 5-6978

Turkey Growers 6 Pct. Less

LANSING (AP) — Farmers report that they intend to raise 6,000,000 turkeys in 1960, or 6 per cent less than raised in 1959, the Federal-State Crop and Livestock Reporting Service said today.

Heavy breeds at 735,000 are up 5.5 per cent from a year ago, while only half as many lights are expected as during the previous year.

Why Accept Less for Your Money

NOT 3%

NOT 3½%

BUT 4%

CURRENT RATE on ALL SAVINGS

Capitol Savings & Loan Assoc.

75 W. Huron FE 4-0561

Established 1890

FREE PARKING IN REAR OF BUILDING

WHITE FLAME Soot Destroyer

Spray soot away the White Flame way! Economical and handy spray can containing 16 HARDWARE STORES

Manufactured by Oakland Chemical Co.

Vote 6-5 Approval Of Legislature Split Over Con-Con Proposal

LANSING (AP) — Republican policymakers today sought ways of repairing a down-the-middle split on the constitutional convention issue.

It was the No. 1 concern as the Republican State Central Committee gathered for its first meeting of the election year.

★ ★ ★

GOP legislators fought unsuccessfully last night to sidetrack the issue, arguing that to thresh out the matter now would only deepen GOP divisions and play into the hands of Gov. Williams and Democrats.

Turning aside their pleas, the state committee's rules and resolutions subcommittee—after 90 minutes of hot debate—voted 6 to 5 approval of a con-con proposal jointly backed by organized women voters and young businessmen.

"You are going to find some unholy bedfellows in this thing before you're done. I question the wisdom of tying the hands of Republican office holders," cautioned Sen. John Fitzgerald (R-Grand Ledge).

"If the governor (Williams) says it's good, then we've got to say it's bad? That's not leadership," snorted Rosemarie Herbert, representing Detroit's 16th Congressional District.

★ ★ ★

In question was proposed endorsement of a plan for a special 1961 convention to rewrite the state's 1908 Constitution.

It would give Democrats nearly an even break in delegate apportionment whereas under a con-con proposal before voters in 1958 Republicans were assured of handy control of any rewrite convention.

The 1958 plan was a prime Republican issue in the campaign of Paul D. Bagwell, odds-on choice for a repeat governor nomination.

A letter from Sen. Frank D. Beadle of St. Clair, GOP Senate majority leader, failed to stem the tide in the subcommittee.

★ ★ ★

Beadle wrote state Chairman Lawrence B. Lindemer that in his travels he had encountered a "strong" Republican sentiment against con-con, and said it was well known the issue would divide the party.

★ ★ ★

Beadle said he felt very keenly that to take a firm stand on the issue would alienate a lot of people at the outset of a statewide campaign that looked promising for Republicans.

Stock Students Get 1st Lesson in Investment

An old saw has it, "You've got to spend money to make money."

The nine students in the stocks and investments course at Pontiac Central High School's adult division heeded that advice Thursday night.

The school set a minimum enrollment for the class at 12. Faced with extinction of their course on opening night, the nine inquired how much the course cost the school.

Then they voluntarily agreed to pay the difference, $2 a head, so the class could go on. In view of the students' sacrifice, the instructor, Harry N. Barnes of 1024 Norwich St., Troy, announced he would donate the text books.

Car Output Running Way Ahead of 1959

DETROIT (AP)—Automobile production in the United States in 1960 is running almost 20,000 cars ahead of 1959 and most of the increase can be attributed to the compact cars and the new Dodge Dart.

★ ★ ★

The Ford Falcon, Chevrolet Corvair and Chrysler Valiant have accounted for more than 70,000 assemblies in the first three weeks of the year.

★ ★ ★

Dodge, which does not break down Dart and standard Dodge totals, is up some 15,000 units over last year's pace.

★ ★ ★

Of the compacts only Studebaker-Packard's Lark is running behind last year's figures and even then not by much. Rambler is up about one-sixth.

Swainson Hires Right Hand Man for Campaign

LANSING (UPI)—Lt. Gov. John B. Swainson, a Democrat who says he will be running "but I'm not sure for what" in the November election, has hired a new right hand man.

★ ★ ★

Boyd Benedict, Durand city manager for four years, will begin Monday as Swainson's administrative assistant.

Benedict and his wife have two boys and a girl, the same number as Swainson, and he is 34, the same age as the youthful lieutenant governor.

Swainson, who pays for the administrative aide from his own pocket, had a man in the position until last April but let him go when the expense became too great.

Benedict will handle news releases and various materials for Swainson, prepare schedules and answer mail as well as many other jobs connected with Swainson's campaign.

The Fort Wallace Memorial Museum in Kansas contains relics of Wild Bill Hickok, Gen. George Custer and other historical figures of the Old West.

SPEEDWAY FUEL OIL

Speedway Life Insurance Plan GUARANTEES added protection for Fuel Oil Users at NO EXTRA COST

OAKLAND FUEL and PAINT

Call FE 5-6159

Reflections

DO SOMETHING

J. L. VOORHEES

A child at loose ends, generally finds mischief. An adult, without constructive activity is like that child—finds himself in trouble. Older people, at loose ends, have aches and pains that are not there.

M. E. SIPLE

The elderly person who drifts to some quiet spot in the stream of life is unhappy; he need not stay on the tideflats. His background is the pier from which he may launch a project to take him to the head of something he has held as an ideal. He has the time and may devote as much of it as suits him to achieve his goal. The happiest older people avail themselves of Adult Education, visit the library, take up art, learn to work with wood, make lamp shades, study languages, the art of sewing, enjoy a new experience every day.

VOORHEES-SIPLE FUNERAL HOME

264 North Perry Street Phone FE 2-8287

SHOP SEARS SPECIALS Monday night 'til 9

SEARS ROEBUCK AND CO

Thrifty Monday!

No Phone Orders, COD's or Deliveries!

Be Smart, Be Thrifty—Monday and Every Day, You Can Be Sure of Extra Savings at Sears

MONDAY ONLY!

Men's, Boys' or Youths' "Jeepers"

Reg. 2.99 2.44 Charge It

Give your feet the proper support. Jeepers are made especially for your comfort.

Shoe Dept., Main Floor

Choice of Boys' Shorts, Socks or Supporters

Now is the time to buy those gym needs and at a savings. Hurry in Monday Only . . . Save up to 21c

77c Ea. Socks 2 for 77c

Sporting Goods Dept., Perry St., Basement

Monday only! Your choice of worsted or flannel slacks

Reg. 12.95 and 14.95 8.99 Charge It

Choose from our complete selection of worsted wools and wool blends in a large variety of colors and patterns. Shop Monday for savings. Alterations cost you nothing. Save up to $5.94 pair.

Men's Clothing Dept., Main Floor

100% wool Pilgrim sweater coat

Reg. 4.98 2.99 Charge It

Extra heavy reinforced seams for longer life. 100% wool for warm and durability. Sizes from 38 to 46. Monday only. Save.

women's cotton dresses

✓ Regularly Sells at 2.98 $2 Charge It

Lovely florals, novelties, plaids, stripes and checks. In our fresh as a morning collection you'll find the kind of easy clothes you like, for every day wear.

Ladies' Ready-to-Wear Dept., Second Floor

MONDAY ONLY!

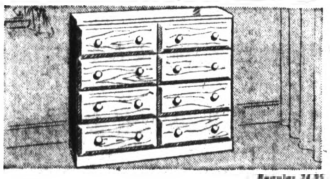

Eight Drawer Dresser is Ready to Finish

Regular 24.95 14.99 Charge It

Dresser with modern styling features measures 42x14x30-in. provides maximum storage. Smoothly sanded dresser is ready-to ready-to-finish. Side-guided drawers have smooth, hardboard bottoms.

Eight drawer dresser, painted 22.99

Furniture Dept., Second Floor

MONDAY ONLY!

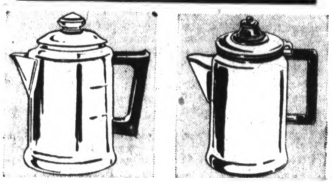

your choice of 2, 4 or 8 cup percolator

reg. 1.29, 1.39, 1.55 77c ea.

You save up to 78c. Monday only . . . Perfect coffee every time. Bright shiny aluminum with plastic handle. 2 or 4 cup size. 8-cup size has white porcelain finish.

Housewares Dept., Main Basement

MONDAY ONLY!

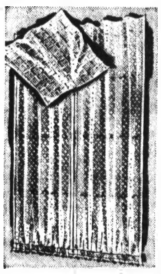

PANEL RAMA tambour or flocked panels

VALUES TO 2.29

72, 81 or 90 in. 1 ea.

Select from Dacron Tambour or Flocked Marquisette Panels. Frame your windows in sheer easy-care loveliness. Simply tub wash and hang to dry. Assorted colors.

Drapery Dept., Main Floor

MONDAY ONLY!

power net pull on or panty girdle

reg. 4.98 3.99 Charge It

You've never worn a girdle or panty as wonderful as this! Feather-weight nylon with cuff top and bottom.

Corsetry Dept., Second Floor

Choice of Band or Elastic Leg briefs

SPECIAL PURCHASE

2 for $1

Just Say Charge It

Comfy-stride double seat briefs are 32 gauge acetate tricot. Choice of band or elastic leg. Completely machine washable. White or pink. Reg. or extra sizes.

Lingerie Dept., Main Floor

MONDAY ONLY!

portable stereophonic phono has dual channel amplifiers

• Regularly Sells at 79.95

• Plays Stereo or Monoral Records

64.88 $5 Down

Engineered for startling realism in stereo with two speakers. Separable lid contains second speaker 15 ft. cord. Stereo changer plays all sizes, all speeds. Individual volume controls for stereo balance.

Radio & TV Dept., Main Floor

MONDAY ONLY!

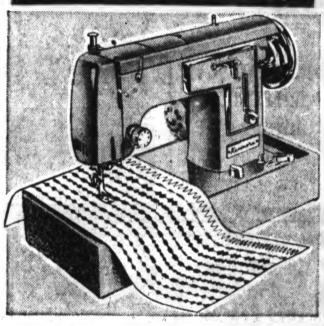

Kenmore zigzag with cams that make it fully automatic

Sewing Head $119.00
Portable Case 15.95
Foot Control 5.00
Separately Priced . $139.95

$99 $5 Down

Sears great sewing machine value. So low-priced, yet this Kenmore comes with cams that make it fully automatic. Do lovely monogramming, make finely stitched buttonholes, plus many zigzag stitches.

Sewing Machine Dept., Main Floor

"Satisfaction guaranteed or your money back" SEARS 154 N. Saginaw St. Phone FE 5-4171

TOP FOOD BUYS

• COUPON •

CRISCO 3 Lb. Can 49c

5c Off Label WITH COUPON ONLY Exp. 1 - 30 - 60

Prices in This Ad Good Sun.-Mon.-Tues.-Wed.

GREEN GIANT PEAS 2 303 Cans 25c

3c Off Label

DEL MONTE CATSUP 14 Oz. Bottle 12c

DEL MONTE Cream Style Corn 2 303 Cans 29c

GOOD TASTE SALTINES 1 Lb. Pkg. 19c

MAXWELL HOUSE or HILLS BROS. COFFEE 1 Lb. Vac. Can 55c

Country Queen Grade A Large EGGS 3 Doz. $1

Lean, Freshly Ground BEEF 1 Lb. 39c

We Reserve the Right to Limit Quantities

TOM'S NORTHWOOD MARKETS

888 ORCHARD LAKE

Open Daily 'til 9 P. M.; Sunday 'til 5 P. M.