The Weather
U. S. Weather Bureau Forecast
Cloudy tonight.
(Details Page 2)
Full U. S. Weather Bureau Report

THE PONTIAC PRESS

Home Edition

116th YEAR ★★★★ PONTIAC, MICHIGAN, SATURDAY, AUGUST 23, 1958 —26 PAGES ASSOCIATED PRESS UNITED PRESS INTERNATIONAL 7¢

85th Congress Racing to Adjourn

Hart Accorded Big Ovation by State Dems

By GEORGE T. TRUMBULL JR.

GRAND RAPIDS—United States senatorial candidate Philip A. Hart stole the show from his old boss, Gov. G. Mennen Williams, as Oakland County and other state Democrats met here Friday night and today.

The Dems were to pick what looms as an uncontested slate of incumbent candidates for their fall ticket.

Hart's name held the spotlight throughout the corridors and lobby of the Pantlind Hotel, headquarters for what State Democratic Chairman Neil Staebler called one of the largest delegate conventions he has seen. Strangely enough, Williams, running for an unprecedented sixth term, took a back seat.

"Maybe that's because the party feels he's a cinch and we can then push all the harder for our home-town boy," declared one Oakland delegate.

Hart, a former resident of Oakland County, and his wife, Janie, received the warmest standing ovation dished out to visitors to the Oakland caucus in the Pantlind Ballroom.

Williams was expected but did not get to the short and contest-free Oakland session.

Hart's campaign got a big boost from convention keynoter Paul M. Butler, National Democratic chairman. Butler told a banquet crowd last night that Sen. Potter is really a coattail politician."



PHILIP A. HART

"He attached himself first to Sen. Ferguson, then to Sen. McCarthy and later to Sen. Bricker in their hunting for domestic subversives," Butler said.

★ ★ ★

"When that pastime lost its popularity," he went on, "he attached himself to President Eisenhower's coattails. Now he denounces Sherman Adams, repudiates the Eisenhower anti-recession lethargy, and pictures himself as a fighter against sin and the devil."

Butler's barrage against Potter—and he got in a few pokes at other Republicans and their administration—was typical of a "what else can we do" atmosphere among the confident Democrats.

★ ★ ★

"It was one of the shortest and most congenial caucuses yet," ob-

(Continued on Page 2, Col. 6)

Norwegians Plan Hearty Welcome for Skate Today

BERGEN, Norway (AP)—Norway's second-largest city prepared a hearty welcome today for the USS Skate amid foreign controversy on whether nuclear-powered vessels are safe in heavily populated areas.

Britain joined Denmark in saying they should be kept away from large cities because a collision or similar accident might endanger the populations.

But the man who built the only atomic submarines afloat, U. S. Rear Adm. Hyman Rickover, said they are designed to avoid all possible accidents, including collisions.

The seafaring Norwegians, who are working on an atomic-powered cargo ship, lined up an army band and a navy detachment on the dock to greet the Skate on its first landing after poking around in the ice under the North Pole.

Denmark cancelled the Skate's visit on recommendation of its atomic energy commission, which said nuclear reactors should be kept away from large concentrations of people.

The British Admiralty explained that the Nautilus visited the small channel port of Portland, England, last week instead of a larger British harbor because of this desire to keep nuclear vessels away from major cities.

Nautilus is now heading for New York City on what may be a record time undersea voyage.

When it arrives Monday the sub is scheduled to sail up the Hudson River to mid-Manhattan, then go back down the river and around Manhattan island to the Brooklyn Navy Yard.

Reds Expected to Negotiate on Nuclear Ban

Officials Say Russia Will Agree to Discuss Prevention of Tests

WASHINGTON (AP)—American officials predicted today Russia probably will accept President Eisenhower's proposal to start negotiations Oct. 31 on a world-wide system to prevent sneak nuclear weapons tests.

Eisenhower offered yesterday to suspend U. S. nuclear tests for at least one year, provided such negotiations got under way.

His only other condition was that Russia continue its 4½-month-old halt in Soviet tests. The Russians announced the halt after completing a test series.

In a statement and a note to the Kremlin, Eisenhower called for talks in New York under United Nations auspices. Results would be reported through Secretary General Dag Hammarskjold to the U.N. General Assembly and the Security Council.

★ ★ ★

In Russia, radio Moscow and the Tass news agency reported Eisenhower's proposal without comment. There was no comment from Soviet officials.

VOICE PRAISE

In Congress, both Republicans and Democrats voiced praise for the offer.

★ ★ ★

But Rep. Chet Holifield (D-Calif) objected strongly to a part of the Eisenhower statement that left the way open for resumption of tests unless, among other things, there was satisfactory progress toward disarmament. Holifield said such a condition could kill the plan.

★ ★ ★

U. S. officials said their expectation of Soviet acceptance was based primarily on results of a seven-week Geneva meeting of scientists from the United States, Russia and six other countries on both sides of the Iron Curtain.

TECHNICALLY POSSIBLE

The scientists agreed it was technically possible to create a worldwide system of inspection stations, reportedly about 180, to make sure nobody cheated on any agreement to ban nuclear tests.

Britain also offered to suspend its tests after a projected series is completed this fall, and to participate in detailed diplomatic talks to set up the monitoring

(Continued on Page 2, Col. 7)

Kierdorf Free on Bond; Due in Court Monday

Former Teamster official Herman Kierdorf posted $25,000 bond and was free today pending a court appearance next week on a charge of possessing a gun silencer.

Kierdorf, who lost an earlier attempt to get the bond reduced, posted the amount yesterday through the Pontiac bonding firm of Guy Carter and Carmen Mitchell, and was released from the Oakland County Jail at 5 p.m.

Kierdorf was unsuccessful yesterday afternoon in an attempt to have Madison Heights Justice Hendrik J. Smit reduce his bond, when he appeared for examination. He was ordered to appear for arraignment in Circuit Court Monday.

Testimony at the hearing of the 67-year-old ex-business agent of Detroit Teamster Council 43 was given by four persons—his neighbor, John Tyler; Tyler's daughter, Judith; Madison Heights Police Chief Robert E. Richardson; and Det. Sgt. Wallace Van Stratt, director of the state police crime laboratory in East Lansing.

Justice Smit dismissed a motion by Herman's attorney, William F. Dohany, to drop the charge and ordered the ex-Teamster boss to be held in custody under the same bond he had set Wednesday.

★ ★ ★

At the examination, Tyler, of 29079 Spoon St., Madison Heights, gave testimony that possibly shed light on Herman's disappearance from Aug. 4 to Aug. 17.

He said that about 5:15 p.m., Aug. 4, Herman came to his house from St. Joseph Mercy Hospital, where his nephew, Frank, lay dying from burns.

Tyler testified that he told Herman Aug. 4 that Richardson earlier that day had picked up Herman's cache of two pistols, a silencer, two telephone receivers and some dynamite caps from Tyler's home.

"Doc (which Tyler said is the neighborhood nickname for Herman) started to say something to me about 'a fellow' after I told him about the police. Then he turned suddenly and walked out."

That evening Herman disappeared and has given no account since his voluntary surrender Aug. 17 of his whereabouts during the 13-day absence.

★ ★ ★

Tyler testified that one pistol and the silencer were brought by Herman to his house in a brown briefcase "for safekeeping" sometime early in July, "before Herman went to Washington to testify (before the Senate Rackets Committee)."



Pontiac Press Photo
HERMAN KIERDORF

The remaining items were brought by Herman to the house on the morning of Aug. 4 in a white paper bag, according to Judith, 15.

Richardson said he discovered the arsenal that day when he went to the Tyler home to ask for the whereabouts of Herman to take him to the hospital. He said Judith showed him the two containers and upon examining their contents, he took them into custody.

Tyler testified that last fall he kept the same briefcase for Herman for about "ten days or two weeks." He said Herman gave it to him "to keep for awhile," just before Herman went to Washington at the time Frank was testifying before the committee.

Both Herman and Frank testified before the committee and both pleaded the fifth amendment, Herman in July and Frank last fall.

A bread deliveryman and member of Detroit Teamster Local 57, Tyler said he became suspicious upon hearing over the radio that Herman was pleading the fifth amendment before the Washington committee.

"I got to wondering," said the fellow-Teamster. Tyler said he examined the contents of the briefcase, saw what was in it, then closed it up and did nothing until Herman came home.

Tyler said that while he had the briefcase open, he fitted the silencer onto the tip of the German Walther P.38 semi-automatic that was with it and discovered that the two fit together.

Tyler, Richardson and Sgt. Van Stratt demonstrated in court how the two exhibits worked.

Van Stratt testified that he had examined the weapon, tested it and found it effective with the silencer.

It's Touch, Go on Winding Up Session Today

Lawmakers May Be Forced to Stay Over Into Next Week

(Congressional Scoreboard Page 2)

WASHINGTON (UPI) — Senate leaders said today it is "touch-and-go" whether the hard-working 85th Congress can wind up its election year second session tonight.

As the Senate convened at 10 a.m. (EDT), Democratic Leader Lyndon B. Johnson told newsmen it was imposible to say whether the half dozen major bills still awaiting action would force Congress to stay over into next week.

He listed the 3½-billion-dollar foreign aid bill, the 6 billion independent agencies appropriation, and a Lake Michigan water diversion bill as the main barriers to adjournment.

Republican Leader William F. Knowland said "it's touch and go" on adjournment tonight.

Both House and Senate leaders were driving hard to finish up before midnight.

SPEECHES LONG

But their efforts were hampered by long-winded Senate speeches and a delaying regional fight over a bill to permit Chicago to divert more water from Lake Michigan for sewage purposes. As time ran out on the 8th Congress, the chances for many secondary bills also went down the drain.

The big problems still to be resolved involved foreign aid, military construction and independent agency money bills, and legislation to raise the debt limit, boost railroad retirement benefits, provide a missile-age education program and extend the renegotiation law.

The Senate wound up a 14½-hour session at 11:58 p.m. (EDT) after passing the debt limit increase bill and returning it to an impatient House.

★ ★ ★

That left the $3,518,000,000 foreign aid appropriation bill as the Senate's pending business for today. But there was more talk and a House-Senate conference to follow before this measure is completed.

Proud of a legislative record which ranged from passage of Alaskan statehood to Social Security, housing, highway and for-

(Continued on Page 2, Col. 2)

Faubus Keeping 'Alert' Posted

Governor Eyes Score of Measures Designed to Prevent Integration

LITTLE ROCK, Ark. (AP) — Gov. Orval Faubus today kept Arkansas legislators on the alert for a special session while he examined a score of prospective antiintegration measures.

Atty. Gen. Bruce Bennett prepared the bills on his own initiative and Faubus asked for copies yesterday. Bennett said he did not think it proper to reveal the nature of the proposals.

Supreme Court Justice Charles Evans Whittaker may hold the answer to whether racial integration must be resumed at Little Rock's Central High School when it reopens Sept. 2.

But the answer will not come before next Thursday, probably later.

★ ★ ★

There was speculation at the state Capitol that most of the measures concerned the closing of integrated schools under certain conditions and possibly the establishment of private schools.

One of the proposals reportedly would give the governor the power to shut down an integrated school whenever he felt such action was essential to public peace.

Bennett told newsmen he also had drawn up several measures to restrict the activities of the National Assn. for the Advancement of Colored People in Arkansas.

★ ★ ★

Faubus said his decision to summon a special session hinged mainly on the outcome of efforts by the NAACP to get the Supreme Court to restore integration at Little Rock.

Meanwhile, the Negro children involved in the furor over renewed integration at Central High marked time as registration for the 1958-1959 term began.

Auburn Heights Resident Killed

Clayton M. Snook Jr. Struck by Vehicle in Avon Township

An Auburn Heights man, Clayton Morris Snook Jr. 41, was killed early this morning when struck by an eastbound auto on Auburn Rd., just east of Greenwood St., in Avon Township.

Oakland County sheriff's deputies said Snook, who lived at 3184 Auburn Rd., was dead on arrival at Pontiac General Hospital at 4:15 a.m.

He suffered a fractured skull, according to Oakland County Deputy Coroner Dr. Edward Elder Jr., who pronounced Snook dead.

The driver of the car, Thelma Pringle, 47, of 3855 Mildred St., Rochester, said she saw something in the road next to a stopped auto which had a turn signal blinking.

As she approached, she said, she thought it was a dog. When the object attempted to rise she realized it was a man but couldn't stop in time to avoid hitting him.

Oakland Highway Toll in '58
57

Norman Signs for '59

DETROIT, (AP)—Detroit Tiger General Manager John McHale announced today that Bill Norman has been signed as manager for the 1959 season.

Plane Crashes, Bagwell Safe

ESCANABA (AP)—A plane carrying Paul D. Bagwell, Republican nominee for governor, was wrecked in a landing accident today but Bagwell and his party escaped injury. The twin-engine plane, piloted by Charles Bunch of Jackson, ran into bad weather near Manistique in the Upper Peninsula and Bunch decided to land at the small Blaney Park Airport.

Showers for Tonight With Low About 54

Mostly cloudy with scattered showers likely, with a low of 54, is tonight's prediction by the U. S. Weather Bureau. Winds will become southeasterly at 10 to 20 miles an hour.

Little change in temperature is expected until Monday when the outlook is clearing and cool. Tomorrow's high will be near 76 to 80.

In downtown Pontiac the lowest temperature reading preceding 8 a.m. was 52 degrees. The mercury rose to 75 at 1 p.m.

In Today's Press

Church News	6, 7
Comics	17
Editorials	4
Home Section	13-16
Obituaries	3
Sports	18-19
Theaters	10
TV & Radio Programs	25
Wilson, Earl	12
Women's Pages	8, 9

County Considers Three Uses for Its Contagious Hospital

Three proposals for the use of the vacant Oakland County Contagious Hospital were made yesterday before a special committee of Oakland County supervisors named to chart the building's future use.

The building was used by Pontiac General Hospital during expansion work there. Contract with the city expired yesterday. Contagious disease patients are being cared for at Herman Kiefer Hospital in Detroit.

Pontiac Osteopathic Hospital offered to lease the building from the county for $25,000 a year; Probate Judge Arthur Moore suggested it become a mental health center; and the county health director, Dr. John Monroe, suggested it be used to rehabilitate elderly persons now in nursing homes.

★ ★ ★

Pontiac Osteopathic's offer, included the setting up of a contagious unit on its seventh floor where the county could send patients with contagious diseases who now go to Herman Kiefer.

Harry H. Whitlow, Osteopathic Hospital director, said the Contagious Hospital building would be remodeled to accept emergency cases, lightening the load on Pontiac General and St. Joseph Mercy hospitals.

The offer also included maintenance costs of the building to be paid by Pontiac Osteopathic giving the county $25,000 a year net in income.

Whitlow said medical doctors who sent patients with contagious diseases to Osteopathic would have the full use of all the hospital's facilities.

★ ★ ★

Judge Moore asked that the building be used to accept mentally ill emergency patients, screen patients to decide if they are seriously ill enough to go to a state hospital, and offer clinical and out-patient treatment to the mentally ill.

He noted that there is no such facility in Oakland County today depite the growing need. He said he has 45 mentally ill persons under care of his court today who are awaiting beds in institutions.

★ ★ ★

Dr. Monroe pointed out that the county now has supervisory authority over nursing and rest

(Continued on Page 2, Col. 2)

UAW Agrees to Wage Freeze

Two-Year Pact Signed for 1,200 at Kelvinator Grand Rapids Plant

GRAND RAPIDS (AP)—The United Auto Workers Union has agreed to a two-year wage freeze for some 1,200 employes at the Kelvinator appliance plant of American Motors Corp. here. A rival union branded the agreement a sellout and a doublecross.

★ ★ ★

Edward L. Cushman, AMC vice president in charge of industrial relations, confirmed last night that the contract was signed two weeks ago. He said announcement of the agreement was withheld pending conclusion of other UAW negotiations.

★ ★ ★

A Detroit paper said the secret pact was made after AMC decided to consolidate its appliance business in Grand Rapids, shutting down plants in Detroit and Peoria, Ill. If the move is not completed within six months, the UAW can cancel the new contract, the newspaper said.

In addition to the wage freeze, the new contract provides for a reduction in paid relief time permitted workers and a bonus in lieu of paid vacations.

The agreement does not affect the company's automotive division workers.

★ ★ ★

Cushman said the agreement

(Continued on Page 2, Col. 5)

'A Lot of Trash'

Rips Panther Myth

By JERRY CHIAPPETTA

ALL OUTDOORS (UPI)—Michigan's panther myth was exploded today by a high Conservation Department official.

Dr. Stanley Whitlock, assistant director of the Game Division, said: "Our mountain lion and black panther reports are like flying saucer stories — Plenty of sightings, but never anything produced."

He said it has been more than 100 years since a legitimate mountain lion, puma, cougar or whatever you wish to call it has been found in Michigan. "We have never—I repeat, never—found one of these big cat sightings to be true," he added emphatically.

"The whole thing is a lot of trash. Most of these people who say they came face to face with a big cat don't even know what a mountain lion or 'black panther' looks like."

Although the facts strike close to the hearts of all mountain lion lovers, investigations have wiped away all "hope" there are giant meat-eating felines roaming the outdoors of this state.

"The only known mountain lion in Michigan," Dr. Whitlock said, "is in Dearborn where a bar owner has one in a cage."

Whitlock said the department has refused to grant the bar owner, Andy Palmer, permission to release the cat in the Upper Peninsula as the target of a big hunt.

Asked about the latest "panther" sighting near Mount Clemens, the game officials said flatly: "I don't believe it."

The report said State Police found "two cat-like tracks measuring almost six inches across" and that

(Continued on Page 2, Col. 4)

New Look for Motorists Coming From North on M24



Pontiac Press Photo

PERRY SHAPING UP — A view of Perry street, looking south from Joslyn, shows most of the concrete paving in but curb and gutter still lacking. The roadway is paved between E. Huron and East Boulevard. The entire 3.9 mile widening is 40 per cent complete, according to the State Highway Dept. The project is scheduled for completion on Oct. 31. From East Boulevard to Opdyke, the road is a divided one and workmen are presently paving the northwest side.

Pontiac Ex-GI Indicted in Cuba

Accused of Kidnaping, Robbing Manager of Club in Havana

A Pontiac ex-GI and his companion were indicted Friday by a Havana, Cuba, court of charges of kidnaping and robbing the manager of Havana's American Club, Aug. 6.

★ ★ ★

Edward W. Keehn, 20, who formerly lived with his mother, Mrs. Edith M. Keehn, at 183 Pingree Ave., and another ex-GI Dean Gleaves, 22, of Portland, Ore., were arrested Aug. 11 in Camaguey.

★ ★ ★

Bail was set at $10,000, plus $5,000 for civil responsibility, for the defendants at their arraignment.

The two are accused of kidnaping Mario Merendi, 68, and robbing him of $400 cash. Merendi was found 24 hours after the incident bound and gagged in a ditch near Mantanzas.

Keehn enlisted through the Pontiac Army Recruiting Station in February, 1957. He dropped out of Pontiac Central High School a month earlier with only a year left to go before graduating.

Police said Keehn and Gleaves were discharged recently from the U. S. Army and wanted to use the money to join Fidel Castro's rebels.

★ ★ ★

They were driving Merendi's car when police picked them up but told officers they had rented it from an unidentified party for $25 under the impression it was a taxicab.

They told interrogators that they were on their way to Santiago to join the rebels hiding out in the hills of eastern Cuba.

U. S. and Cuban authorities are reportedly checking into the possibility of rebel recruiting of American ex-soldiers.

Youthful Killer Attends Funeral

Flint Judge Arranges for His Presence at Mother-Sister Rite

FLINT (UPI) — Fifteen-year-old Roger St. Pierre who shot his mother and sister to death Thursday "because they would be better off in heaven" attended their double funeral today in Flint.

Genesee County Probate Judge William E. Doran made the necessary arrangements for the youthful killer to visit the Zelley Funeral Home and attend services at Glenwood Cemetery in Flint.

At a preliminary hearing yesterday, Judge Doran ordered young St. Pierre confined to the psychiatric ward of Hurley Hospital where he will be examined by several psychologists and a psychiatrist. They will make a report to the judge Wednesday.

"What do you think of the murder, Judge? Am I sane or what?" asked the bluejean-clad, Bible-clutching youth yesterday. The judge said, "That's what the doctors will try to find out."

Roger admitted that he shot his mother, Martha, 44, and his 19-year-old sister, Donna, several times with a 12-gauge shotgun in their home on the west side of Flint.

Roger asked for pencil and paper so that he could "make arrangements for a nice funeral." Asked about the motive for the crime, he said:

"No motive, judge. It was just a financial matter."

Parades for Nautilus

NEW YORK (AP) — Parades on land and sea will be part of New York City's three-day welcome next week to the atomic submarine Nautilus.

The Weather

PONTIAC AND VICINITY — Increasing cloudiness today. Mostly cloudy with scattered showers likely tonight. Little temperature change. Light variable winds becoming southeasterly 10-20 miles this afternoon and tonight. High today 80. Low tonight 54.

Today in Pontiac

Lowest temperature preceding 8 a.m. 52.
At 8 a.m.: Wind velocity 10 m.p.h. Direction — South.
Sun sets Saturday at 7:21 p.m.
Sun rises Sunday at 5:48 a.m.
Moon sets Sunday at 1:17 a.m.
Moon rises Saturday at 3:22 p.m.

Downtown Temperature

6 a.m.	52	11 a.m.	71
7 a.m.	53	12 m.	73
8 a.m.	59	1 p.m.	75
9 a.m.	66		
10 a.m.	70		

Friday in Pontiac
(As recorded downtown)

Highest temperature	74
Lowest temperature	57
Mean temperature	65.5

Weather — Sunny.

One Year Ago in Pontiac

Highest temperature	84
Lowest temperature	52
Mean temperature	68

Weather — Fair.

Highest and Lowest Temperature This Date in 86 Years

96 in 1936 — 45 in 1875

Today's Temperature Chart

Alpena	69	46	Memphis	88	70
Baltimore	82	63	Miami	94	81
Bismark	87	53	Milwaukee	71	54
Brownsville	96	80	Minneapolis	75	61
Buffalo	70	48	N. Orleans	87	76
Chicago	72	60	New York	82	67
Cincinnati	85	61	Omaha	73	60
Cleveland	71	53	Pellston	65	37
Denver	74	56	Phoenix	104	83
Detroit	74	53	Pittsburgh	77	50
Duluth	70	52	St. Louis	77	61
Forth Worth	96	73	S. Francisco	74	58
G. Rapids	72	47	S. S. Marie	63	37
Houghton	65	48	Traverse C.	68	44
Jacksonville	94	75	Washington	86	65
Kansas C.	79	66	Seattle	83	57
Los Angeles	82	64	Tampa	94	76
Marquette	66	52			

Lawmakers Must Still Take Up 4 Major Bills

Here's a Scoreboard of 85th Congress

WASHINGTON (UPI)—The record of the second session of the 85th congress on the eve of adjournment:

MAJOR BILLS STILL TO BE ACTED ON:

FOREIGN AID — Both houses still must vote on $3,518,000,000 money bill approved by Senate-House conferees.

EDUCATION—House expected to complete approval of 887-million-dollar measure to improve space-missile age schooling.

DEBT—House slated to vote on Senate-approved legislation to lift temporary federal debt limit from 280 to 288 billion dollars.

MILITARY CONSTRUCTION — Both houses must okay $1,354,000,000 to finance building for armed forces during current fiscal year.

BILLS PASSED:

—A record four-year extension of Reciprocal Trade Act with new tariff negotiating authority for President Eisenhower.

—Statehood for Alaska.

—A record $39,600,000,000 defense budget, with a Pentagon reorganization and creation of new space agency.

—A $5,500,000,000 highway construction authorization.

— An emergency $1,800,000,000 housing act to stimulate home-building.

—An extension of 15 weeks in period of unemployment compensation payments.

—An increase of 7 per cent in Social Security benefits, starting with next February's checks, backed by higher payroll taxes effective Jan. 1.

—A compromise farm bill, letting basic crop price supports hit 20-year lows but avoiding cutbacks in cotton-rice planting.

—Extension of corporate and excise tax rates for another year plus some excise and technical revisions. No general tax relief.

—Pay raises for military, postal and classified personnel in government.

—A requirement that welfare-pension plans be made public, outgrowth of labor racket hearings.

—A 700 million-dollar railroad loan program.

—A $1,500,000,000 rivers and harbors construction authorization bill, first enacted in several years, with a $1,100,000,000 appropriation.

—A $25,000-a-year pension plan for ex-presidents.

—Extension of the overseas program of farm surplus disposal.

—A postal rate increase raising first class postage to four cents, airmail to seven cents and postcards to three cents.

—Authorization for exchange of atomic information and materials with allies.

—Federal loans and grants totaling $279,500,000 for areas with chronic unemployment.

BILLS KILLED OR POSTPONED:

—Hawaiian statehood, died on calendar in both chambers.

—Labor reform provisions to carry out recommendations of Senate Rackets Committee. Approved by Senate, died in House.

—General income tax cuts. Democratic leaders agreed with President Eisenhower the Treasury could not stand such revenue loss.

—A mineral subsidies program. Passed by Senate but rejected by House.

★ ★ ★

—An omnibus housing bill providing funds for slum clearance and college housing. Passed Senate but died in House.

—A big Democratic-sponsored community public works bill. Passed Senate, died in House.

—A five-year, $1,500,000,000 federal aid to school construction bill. Killed in House.

—Major bills to limit Supreme Court jurisdiction in anti-subversive and other fields. Shelved in Senate.

★ ★ ★

—Exemption of professional team sports practices from anti-trust laws. Passed House, expired in Senate.

— The Fryingpan-Arkansas water project. Passed Senate, died in House.

8 Persons Killed in State Traffic

Kalamazoo Boy Is Hit Running Onto Street in Front of Home

By The Associated Press

Eight persons were killed in Michigan traffic late Friday or early today, one of them a small boy struck by a car in front of his home.

★ ★ ★

One of the victims was an unidentified woman, about 45 years old. She was killed today when the car she was riding in left M51 and hit a tree in St. Clair County six miles northwest of Port Huron. The driver of the car, William Balla, 42, of Melvin in Sanilac County, was seriously injured and could not be questioned immediately.

★ ★ ★

Nine-year-old Carl E. Williams was killed Friday when he ran out from a driveway and was hit by a car in front of his rural Kalamazoo home.

John C. Lawler, 57, of Wayne, was killed today when his car left Telegraph road in Dearborn Township, careened 300 feet and hit a tree.

★ ★ ★

A 41-year-old Pontiac factory worker, Clayton M. Shook, was hit by a car today while crossing a street in Auburn Heights.

★ ★ ★

Tobe E. Peters, 68, of Detroit, was killed Friday night when he walked into the path of a car. It was the 94th traffic death in Detroit this year compared with 111 in the same period a year ago.

Mrs. Dorothea McNulty, 38, of Mount Clemens, was killed Friday when a truck forced her car off the road. The woman's car got back on the highway, hit another auto and overturned.

A 29-year-old Clio woman, Maxine Carney, was killed Friday night in a two-car crash at an intersection in Burton Township, Genesee County.

★ ★ ★

Mrs. Lucille Jolly, 70, a Flint music teacher, was injured fatally Friday night when a car struck her at an intersection in Flint.

Conservationist Blasts Michigan's Panther Myth

(Continued From Page One)

the animal leaped an eight-foot fence "with cat-like grace."

"It was probably a dog, if it was anything," laughed Whitlock. He added seriously:

"Look, if we had a real panther or mountain lion in the state we would have continuous reports of deer or cattle being killed and there would be solid tracks. These big animals don't live out of garbage cans.

"The nearest natural environment for mountains, for example, is over a thousand miles from here. They like the hot mountain area out west. There may be a big cat that escaped from a zoo or circus, but we'd know about it. There have been no such reports recently."

He explained away the big cat of the Upper Peninsula as a "publicity stunt" pulled by local residents as "maybe a tourist attraction or just a gag."

Dr. Whitlock also pointed to game laws that make it illegal to bring any foreign animal into the state without expressed permission. "Of course," he said, "many vacationers returning from the west could easily bring in a mountain lion and we'd never know it until it grew too big and had to be turned loose."

About a year ago, this writer investigated the "black panther" of the Pontiac area and found it to be a wild Tennessee coon dog. The animal was owned by Gilbert Bell of Drayton Plains. Bell's dog, "Junior," was long-legged, jet black dog with a long curved tail and a "cat-like" gait.

After the story of the lost dog was published, stories of a black panther of Oakland County stopped!

Eddie Brown Wins Junior .410 Title

Firing a 44x50 this morning in the junior .410 skeet championship round at the Michigan Skeet Assn. tourney at Oakland County Sportsmen's Club, Waterford, Eddie Brown, 13, of Birmingham, added another title to a long list of skeet honors.

Eddie was last year's state subjunior champion. His brother, Bill Jr., today was junior runnerup with 37x50.

LA JOLLA, Calif. (AP) — Latest fashions among the horsey teenage set include leatherbound transitor radios dangling from the saddle horns.

UAW OKs Contract Freezing Wages

(Continued From Page One)

improves American Motors' position in relation to its competitors in the appliance industry.

★ ★ ★

The contract was sharply criticized by Harry Forest, secretary of Local 9 Mechanics Educational Society of America, representing AMC appliance workers in Detroit.

"This is a sellout by the UAW and a doublecross by the company," Forest said.

★ ★ ★

He charged that the UAW sold out so it "could get 1,300 jobs moved to Grand Rapids." The company had advised the MESA local that it would not transfer any of its members from Detroit to Grand Rapids, he said, adding:

"They said there are enough UAW workers off in Grand Rapids to handle all of the new jobs."

Meanwhile, in Lansing an attorney general's opinion today held the key to settlement of a dispute over American Motors Corp.'s bonus-jobless pay plan covering employes of its Kelvinator Division in Grand Rapids.

★ ★ ★

Bethel B. Kelley, attorney for the automotive and appliance firm, reasserted yesterday that the plan is "legal, proper and ethical."

Ragsdale Cites 'Callous Disregard'

Strikes Slow Production of New Models by Big 3

DETROIT (UPI) — The big three auto companies today struggled to produce 1959 model cars while strikes around the nation shut down four of their plants.

The strikes in Michigan, Ohio and Illinois involved 5,500 workers and negotiations yesterday brought two other shutdowns in Ohio to an end.

About 1,400 General Motors' Fisher Body Division workers in Mansfield went back to work following successful negotiations between GM and the United Auto Workers and another 105 workers resumed their jobs at GM's Packard Electric Division in Warren, Ohio. The Mansfield walkout started Thursday and the Warren shutdown lasted only yesterday.

But at Flint, 1,400 members of Local 599 were still idle today amid charges by Buick Division General Manager Edward T. Ragsdale that local officials showed "callous disregard" for them in calling the strike. About 1,000 workers at the Ford stamping plant at Chicago Heights, Ill., remained out of work for the fourth day in their grievance while UAW-Chrysler troubles continued.

A rift at the Jefferson-Kercheval Chrysler Plant involving 1,400 went into its fourth day and another strike — also involving 1,400 — has kept Chrysler's Twinsburgh, Ohio, plant closed since Wednesday.

Ragsdale said more than 11,000 hourly rated workers would be effected if the strike at the Buick engine plant continues.

★ ★ ★

The Jefferson-Kercheval Plant has not assembled a Desoto or a Chrysler since the walkout began there and Chrysler said the shutdown of the Twinsburg stamping plant would begin effecting Detroit-area assemblies next week.

In Detroit, UAW Vice President Leonard Woodcock, director of the union's GM department, said, "Time for handling grievances never was adequate at General Motors. This is true during normal production, but the problem is sharply intensified at the start of new model production. Many more problems and grievances invariably come up at such times."

Woodcock charged there were hundreds of grievances which UAW committeemen could not investigate or settle because of the corporations' action in cutting the time for this in half while the workers are under a "no contract operating policy."

4 Chairmen Named in UF Fund Drive

The appointments of H. Wayne Gabert, Victor Hoerath, John Napley and Carroll Osmun to top posts in the commercial division of the Pontiac Area United Fund were announced today by Judge Clark J. Adams and Berkley Voss, division chairmen. The four have been appointed to co-chairmanships in the division. Each has been extremely active in past United Fund campaigns.

Osmun will direct the solicitations of the government, professional and educational groups. Gabert will supervise the collections from the food, automotive and public service groups.

Hoerath heads up the collections from retail and finance groups.

Napley will direct two groups, general and construction, with the aid of two group chairmen and 16 unit captains.

County Studies Three Plans for Hospital

(Continued From Page One)

homes and that many elderly people are being given straight custodial care in such institutions who with rehabilitation and training might be sent home.

The committee, headed by Fred W. Smith, of Royal Oak, stressed that its primary function was to decide what the greatest need in the county is and to look at the cost and feasibility after.

Charles Davis, assistant corporation counsel, warned that the county could not operate a general hospital unless it limited such a facility to indigent patients only.

Other spokesmen, including George Williams, business manager of the County TB Sanitarium, said a return to a contagious type hospital operation would never pay for itself and it would stay largely empty.

Congress Rushing to Adjourn Today

(Continued From Page One)

eign trade measures, Democratic leaders still placed results ahead of the hour of adjournment.

House Speaker Sam Rayburn (D-Tex) called this "about the most fruitful" session in which he had ever served. Majority Leader Johnson was equally pleased with its showing.

Before the late Senate slowdown developed, that body had sent to the White House both the $279,500,000 depressed areas bill and an 18-month extension of the farm surplus disposal act. It also had returned four other key bills to the House for final action.

These were the debt limit, railroad retirement, renegotiation and education measures.

Hart Given Ovation at Dems Convention

(Continued From Page One)

served Carlos Richardson, Oakland County Democratic Committee chairman from Waterford Township.

He was referring to the Oakland caucus which lasted in the large ballroom for one hour and fifteen minutes. The only trace of a floor fight came when the 161-member delegation sought a member on the state committee on resolutions.

Nominated for the job were Charles D. Arnold of Hazel Park, and Dan Oley of New Hudson. After each spoke for a minute, a vote was taken and Arnold came out the winner, 75 to 39.

An expected debate over whether the local delegation would vote by unit rule failed to materialize. Robert P. Scott, Pontiac delegate, called for an unanimous vote to agree on the unit rule.

After Billie S. Farnum, assistant to Secretary of State James M. Hare, and from Waterford Township, explained the difference between unit rule and individual delegate voting until rule was approved.

Chairman of last night's caucus was Leslie H. Hudson, who will oppose U. S. Rep. William S. Broomfield Nov. 4. Faye Moskowitz of Huntington Woods was elected vice chairman; Farnum, member of state credentials committee; Francis J. Stephenson, Farmington Township supervisor, member of state committee on order of business, and Arnold, member pr resolutions committee.

The 3,500 Democrats expect no opposition for renomination for Hare, Sandford A. Brown, state treasurer; Frank S. Szymanski Auditor general; or Paul L. Adams, attorney general.

The Oakland delegation has the largest voice of any Congressional district among the 18 in the state. The 161 delegates have 114 votes which comes as a result of several delegations in the county having one-half and one-third votes.

Today the convention will draft its 1958 platform.

Whispered rather quietly last night around the hotel was a pending demand of the anti-Williams faction, state Democratic Club of Michigan, Inc., that it be heard on the floor today.

While most delegates paid little or no attention, Staebler promised they would be heard, but only if they are duly elected delegates.

It is believed that Michael T. Mohardt, the club's unsuccessful candidate Aug. 5 for lieutenant governor and a Detroit real estate dealer, was such a delegate here. The dissident group has been meeting nearby at the Morton House.

Say Reds Will Agree to Discuss A-Ban

(Continued From Page One)

system conceived by the scientists at Geneva.

It was learned authoritatively that this was the thinking behind the Eisenhower proposal:

An end to nuclear tests is no disarmament measure in itself. But it may provide an opening wedge to achieve genuine disarmament.

Red China and other countries might be called into the negotiations for discussion of putting monitoring stations on their territory. But negotiations would initially be only among the United States, Britain and Russia—the only countries now possessing nuclear weapons.

Any system of preventing sneak nuclear tests would have to include Red China to be effective.

RESEARCH TO GO ON

The Atomic Energy Commission and the Defense Department would continue nuclear weapons research not involving actual explosion. This is because officials fear Russia might cut down the U.S. atomic lead if such work did not go forward and the negotiations proved fruitless.

The Day in Birmingham

Ask for Aid in Smashing Ring of Housebreakers

BIRMINGHAM — Bloomfield Township Police are asking residents to cooperate in breaking up a gang of juvenile "housebreakers."

Police Chief Norman Dehnke said five juveniles have been picked up by police and have described two more members of the gang. They claim they do not know the boys names nor where they live.

★ ★ ★

Several residents whose homes have been ransacked have described two boys matching descriptions given by the quintet.

Both are between 14 and 17 years old. One is short and fat, his companion, tall and thin. The latter is described as "appearing ill."

Dehnke said these two have gone to doors asking for a drink or to get directions to some other community. They have also posed as magazine salesmen. Within a day or two of their visit, these homes have been ransacked.

"Anyone seeing this pair will do their neighbors and us a favor if they will call police headquarters at once," Dehnke said.

He said the area of their activities is bounded by Square Lake, Long Lake, Franklin roads and Club drive.

The first strip of the Derby Road paving east from Adams road has been completed.

The finished paving, scheduled to be done before school opens, will eliminate the mud and traffic problem which hindered Derby Junior High School students last year.

Norman Wolfe, Birmingham school co-ordinator, said "there will be no changes in school board bus schedules this year.

Any adjustment in schedules will be made as the need arises, he added.

Buses are to arrive at elementary schools at 8:50 a.m. and leave at 3:35 p.m. Barnum school buses will arrive at 8:20 a.m. and leave at 3:30 p.m.

Arrival and departure times at Derby Junior High School are 8 a.m. and 3 p.m. and at the high school, 7:50 a.m. and 3:16 p.m.

Wolfe also reminded area motorists that the new state law requiring all autos to stop while a bus is loading or unloading, will be effective Sept. 13.

Identify Fluid Used in Arson

Police Continue Probe Into Mystery Burning of Thon Apartment

The fluid used to ignite the apartment of the woman friend of Teamster official Leaun Harrelson last Wednesday has definitely been established as No. 2 naphtha.

Det. Sgt. Ormand O'Farrell, fire marshal for the Redford Post, State Police, said the fluid is used in many household cleaners and spot removers readily available at any grocery or hardware store.

Pontiac police are continuing a methodical questioning of friends and relatives of the pretty 28-year-old waitress, Mrs. Mary Ann Thon, and Harrelson.

Yesterday, a friend of Mrs. Thon was placed in a lineup at police headquarters and viewed by the two men who saw the arsonist leave the rear of the apartment building at 60 Douglas St. where she lives.

Both witnesses failed to identify the suspect and he was released.

Detectives James Bale and Robert Wachal, assigned to the case, said today that the arson appeared to be the work of someone with a personal grudge against Mrs. Thon or Harrelson rather than a Teamster Union-connected affair.

Harrelson is president of Pontiac Teamsters Local 614 and was questioned in the Frank Kierdorf human torch death.

Train Traps 2 Boys on Trestle, One Hurt

ANN ARBOR (AP)—Two boys were trapped by a train halfway across a railroad trestle over the Huron River yesterday.

One, 15-year-old Robert Norris, was hit by the locomotive and hurled 50 feet into the river below. He was seriously injured. His companion, John D. LaMay escaped harm by inches.

The Norris boy, of Lodi Township, was rescued from the river by Jack Wirth, 27, of Ann Arbor, who jumped from the riverbank and swam 60 feet to pull the boy to shore. He revived Robert with artificial respiration.

The Ann Arbor railroad freight came within inches of the LaMay boy, of Ann Arbor. He stood on a small platform at the side of the trestle as the train roared past at 35 miles an hour.

Sputnik III Carrier to Be Visible Here

CAMBRIDGE, Mass. (AP) — The Soviet's Sputnik III rocket carrier will be visible to Michigan residents four times next week, generally moving in a northwest to southeast direction.

The Smithsonian Astrophysical Observatory released the schedule for the carrier, which is moving about 690 miles above the earth:

Aug. 24—Comes into visibility at 8:50 p.m. (EST) over Nebraska and goes into earth's shadow at 9:01 south of the Gulf of Mexico.

Aug. 25—Comes into visibility at 8:30 p.m. over Kansas and goes into earth's shadow at 8:40 south of the Gulf of Mexico.

Aug. 26—Visible at 8:10 p.m., disappearing 8:20 p.m.

Aug. 27—Visible at 7:46 p.m., disappearing 7:56 p.m.

Takes It Out on Gun

COLUMBUS, Miss. (UPI) — Man Davis accidentally shot himself in the chest while removing his rifle from its rack, but before heading to the hospital he got his revenge. Davis took the rifle outside and chopped it to splinters with an ax.

Little Rich Boy Provides Poem for His Requiem

LOS ANGELES (AP)—The poor little rich boy provided his own requiem — a simple poem of faith.

★ ★ ★

The lad was Timothy Getty, 12-year-old son of oil multimillionaire J. Paul Getty, said by some to be America's richest man.

Timothy's poem was read at his funeral yesterday. Somehow it brightened the little Church of the Flowers in a way adult speakers couldn't.

Getty himself did not attend. His former wife, Mrs. Louise Dudley Lynch Getty, the boy's mother, was present.

★ ★ ★

Timothy was a friendly, outgoing boy, a bit on the philosophical side, perhaps because of illness. He underwent several operations for a brain tumor.

While recuperating in New York he met Roy Campanella, Los Angeles Dodger catcher who suffered a broken neck in an auto accident. Campy gave the boy a baseball.

"Why didn't you sign it," asked Timothy.

"I have a little trouble writing," said Campanella.

★ ★ ★

The boy paused. "I'll pray for you," he said.

Facing his last operation — a minor one to remove scars of previous surgery — he wrote a poem about God and winning each fight. But he lost his own fight last Sunday when his heart failed after the operation.

His mother was at his side. Getty was in Europe. He said the fact he could not attend the boy's funeral caused him "particular grief."

★ ★ ★

The highlight of the Christian Science rites was the reading of Timothy's poem:

"God protects me through the night.
"God will help me win each fight.
"Because His love is oh, so dear,
"I know in God I cannot fear.
"God will show me, day by day,
"If I follow in His way."

★ ★ ★

Timothy was entombed in a mausoleum near Red Skelton's son, Richard, a schoolmate who recently died of leukemia.



WHAT A FUR! — In the height of fashion, Mrs. Barbara Goeddel, 18, of Belleville, Ill., models a fox fur neckpiece with a difference — it's alive. The fox, part red and part gray, is named Tony. Now four months old, he's been raised by Mrs. Goeddel since her husband found him abandoned shortly after birth.

Obituaries

MRS. JAMES S. RICHARDS

Service for Mrs. James S. (Eleanor) Richards, 45, of 384 Chesterfield Rd., will be held at 2 p.m. Monday at the First Presbyterian Church, Birmingham. The body is at the Manley Bailey Funeral Home.

Mrs. Richards died Friday at William Beaumont Hospital, Royal Oak, after a long illness.

She was a member of the First Presbyterian Church, a graduate of the University of Michigan and taught for 12 years in the Ford School, Highland Park.

Surviving are her husband, James; two sons, William J. and Thomas G., both at home; a daughter, Patricia Lynn, at home, and her parents, Mr. and Mrs. William Blodgett of Southfield.

The family prefers that memorial tributes be sent to the American Cancer Society.

ROBERT E. REDINGTON

Service for Robert Emmet Redington, 47, of 1539 Cheltenham Rd., was held at 3 p.m. today at the Bell Chapel of the William R. Hamilton Co. Burial was in White Chapel Memorial Cemetery.

Surviving are his wife, Shirley; a daughter and a son, Amy and Paul, both at home; three brothers and a sister.

★ ★ ★

Regional supervisor of the Prophet Co., industrial caterers, Mr. Redington was a graduate of Cornell University, school of hotel administration, with the class of 1932; a member of Phi Delta Phi and Ye Host, an honor society of hotel men at Cornell.

Mr. Redington died yesterday in New Grace Hospital, Detroit, following a brief illness.

Deaths in Pontiac and Nearby Areas

FRANK E. BITTERS

ROCHESTER—Service for Frank E. Bitters, 94, of the Bliss Convalescent Home, Oxford, will be held at 10:30 a.m. Monday at the Pixley Funeral Home. Burial will be in Mt. Avon Cemetery.

Mr. Bitters, a life-long resident of Rochester, died Friday at the home following a brief illness. For many years he operated a harness shop in Rochester.

Surviving are his wife, Cora; five nieces and four nephews.

RILEY L. THOMAS

Service for Riley Luther Thomas, 18, of 72 N. Jessie St., will be at 3 p.m. Monday from the Huntoon Funeral Home. Burial will follow in Perry Mt. Park Cemetery.

Mr. Thomas died Thursday afternoon after an illness of eight years.

WILLIAM J. GARDINER

William J. Gardiner, 70, of Harrison, a former resident of Pontiac, died Thursday in the Gladwin Hospital. He was ill several days.

Surviving besides his wife, Bertha, are two daughters, Mrs. Cameron Borthwick of Portland, Ore., and Mrs. Myrtle Coil of Harrison.

Service will be at 2 p.m. Sunday from the Fanning Funeral Home in Harrison with burial in the Maplegrove Cemetery there.

MRS. MARGARET H. SHERLOW

Word has been received from Clearwater, Fla., of the death of Mrs. Margaret H. Sherlow, 65, yesterday.

Mrs. Sherlow, formely of Pontiac, lived for the past three years in Largo, Fla.

She is survived by her husband, Alexander, of Largo; two sisters, Mrs. Mary Allan and Mrs. Annie Robertson; and a brother, John Simpson, all of Scotland.

Service will be held at 2 p.m. Monday, at the Carl T. Bouchard Funeral Home, Largo. Burial will be in Sylvan Abbey Memorial Park, Clearwater.

Chico Marx Marries Ex-Actress in California

BEVERLY HILLS, Calif. (AP) —The piano playing member of the Marx brothers, Chico, and Mary DeVithas were married at a friend's home last night. It was her first marriage, the second for Marx.

Marx, 62, and Miss DeVithas, 41, met 16 years ago at a movie studio. She appeared in several movies under the name Mary Dee.

Packard Official Dies

ALPENA (AP) — Funeral service will be held tomorrow at Spruce, Mich., for Raymond E. Chamberlain, former Packard Motor Car Co. official, who died yesterday at Alpena. He was 71 and has lived in nearby Alcona County since retirement.

Australia has airline service to about 400 of its cities, towns and ranches.



FRANK M. HADDON

Holly Businessman Dies at His Home

HOLLY — Frank M. Haddon, 84, retired Holly businessman, died at his home here Friday. Service will be at the Bendle Funeral Home Monday at 2:30 p.m., with burial in Lakeside Cemetery.

He was born on Sept. 24, 1873, and had lived here his entire life. From 1891 to 1916 he was in the clothing business here, and later in the lumber and real estate business, and for many years has been a local bank director.

Mr. Haddon was village president from 1940 to 1943, and also had held other municipal offices. He was a 50-year member of the Holly Masonic Lodge and Eastern Star.

He is survived by his wife, the former Zaidee Hadley to whom he was married in 1906; a sister, Mrs. Agnes A. Fagan of Holly, and several nephews and nieces.

Envoys' Immunity Bothering Britons

LONDON — Diplomatic immunity is worrying a lot of British citizens. Thousands of people now in the country can punch a policeman, maim a pedestrian, steal, assault, shoplift or even murder. And there isn't a thing the law can do about it.

These privileges are being abused, it is claimed, and the system should be overhauled. Not only diplomats but their wives, servants, employes, clerks, chauffers and typists are covered by the diplomatic privilege "umbrella."

Legally they can do no wrong. Commentators say that judges and politicians both feel that Britain is being "taken for a ride." It has only 1,700 nationals abroad enjoying such protection while in Britain the number has grown to nearly 6,000. They are "immune from suit and legal process," and pay no taxes or customs duties.

Carmen Mitchell Hurt Slightly in Collision

Two cars collided at Waldo and Newberry streets at 5:45 p.m. yesterday injuring one of the drivers.

Carmen A. Mitchell, 57, of 33 Miami Rd., told police a car driven by Charles Blake, 44, of 3149 W. Huron St., struck his car as he crossed the intersection.

Mitchell was treated at Pontiac General Hospital for bruises of the left side and head and released.

Here IS a Credit Union for YOU!

Anyone may SAVE in this Credit Union. Savers for the past 3 years were PAID

4% DIVIDEND

Get the Details

Pontiac Co-op Federal Credit Union

40 E. PIKE ST.

Injections Add Inches to Girl

Dwarfed Child Given Growth Hormones of Dead Man's Body

SAN FRANCISCO (UPI) — Doctors at the University of California medical school here have caused an undersized child to grow three inches in six months by injecting human "growth hormone" taken from the body of a dead man.

The patient was an 11-year-old girl who was only three feet eight inches tall. By normal standards she should have been four feet 10 inches. Her dwarfed condition was caused by a gland failure that resulted from an infection at the age of six months.

Dr. C. H. Li, a hormone research specialist, extracted the human "growth hormone" from pituitary glands taken from the bodies of dead humans. After the first six months of startling growth from the injections, the girl is still growing, at a slower rate because the doses of hormone have been reduced.

The stiking success of the experiment, which has freed this young girl from a dwarf life, was reported by Dr. Li today at a Madison, Wis., conference on chemical organization of cells.

★ ★ ★

The scientist cautioned that as yet the treatment of pituitary dwarfs with human growth hormone is extremely limited. Dr. Li said he has only been able to obtain enough for this single patient. She receives 2½ milligrams per day.

Structural differences bwtween human growth hormone and that obtainable from cattle and other animals has so far prevented the animal hormones from being successfully used on human dwarfs.

Dr. Li said that at present the greatest hope for widespread treatment of pituitary dwarfs lies in research through which animal hormones may be broken down sufficiently to isolate the growth factor from other elements which so far have made the application of animal hormones to humans unsatisfactory.

Bridge Dummy Used First in 1903 Game

LONDON — According to playing-card historians, the dummy in bridge originated in 1903 when three British Civil Service officers were stationed at a lonely post in India with no fourth bridge player within 100 miles.

One suggested bidding for the fourth hand, which would then be played as a face-up dummy. The others liked the idea and called the game Auction.

To Fete 50 Years Wed

IMLAY CITY—Celebrating their 50th wedding anniversary tomorrow will be Mr. and Mrs. Jay Campbell of 575 N. Main St.

Open house will be held from 2 to 5 p.m.

Denying Rumors Princess Grace Pregnant Again

MONTE CARLO, Monaco (UPI) —Princess Grace is not pregnant again, a source close to the royal palace said today.

The denial was issued because of a batch of new rumors that Prince Rainier and his American wife were expecting their third child early next year.

"Prince Rainier has authorized me to say that these rumors are entirely without foundation," the source said.

The prince and princess are planning a trip to the United States in the fall to visit Grace's parents, Mr. and Mrs. John B. Kelly, of Philadelphia.

Call Mothers' Union 'Narrow-Minded'

LONDON — The 500,000-strong Mothers' Union of Britain is under fire from the clergy.

★ ★ ★

Although it is a Church of England body, vicars and rectors are criticizing what they call its narrow-mindedness. Said C. O. Rhodes editor of the church's newspaper: "This revolt has been boiling up for years. It is because divorced and unmarried women may not join the Mothers' Union. It defends itself by saying it is not a women's organization for all, but one dedicated to maintenance of the ideals of marriage.

"This is nonsense. We have the situation where the Young Wives' Fellowship, a daughter church organization, is open to all, but an older woman cannot transfer to the Mothers' Union. The divorced or unmarried mother is barred."

Driver Is Injured as Car Hits Boulder

Willard M. Frye, 61, of 2470 Rolandale St., was treated for minor injuries at St. Joseph Mercy Hospital and released last night after his auto struck a large boulder, Oakland County Sheriff's Deputies report.

Frye told them he was driving along Haggerty Rd. just north of W. Maple Rd., Commerce Township, when he was blinded by the lights of an oncoming auto and ran off the road striking the large stone.

By 1960, housing statisticians estimate, the U. S. will have more than 51 million homes vs. the 49 million now.

Little League Banquet Tonight

250 Players, Coaches to Attend Yearly Event at Oxford School

OXFORD — Little League Baseball activities come to the end of the season tonight with the annual banquet at 6 p.m. at the Daniel Axford Elementary School.

More than 250 players and their coaches are expected, according to Charles Curtis, booster committee chairman.

Individual trophies will be awarded to all members of winning teams at 7:45 p.m. under the lights of the baseball diamond.

The winning teams and their managers are: The Cardinals of the Midget League, Jerry Theunick, Charles Miller and Pete Morgan and the Boston Red Sox in the Little League, Carl Gensley and Bob Fuller.

The game to be played this afternoon between the Harris Laidlaw teams in the Babe Ruth League will determine the winner of this class.

★ ★ ★

In five years, participation in the league has grown from two to 20 teams in the Oxford Community Schools area with a present budget of more than $1,500, financed by local merchants and seasonal ticket sales.

President of the organizagion is Howard Hart and secretary-treasurer is William Sisty. Committee men are: James Ashley, Al Roberts, Glenn Dill, and Lewis Wolfe.

On Sept. 6, league members will journey to Briggs Stadium as guest of the Detroit Tigers.

Four Tons of 'Sneezes' Removed by Children

TRAVERSE CITY (UPI)—Children in Grand Traverse and Leelanau counties have removed more than four tons of "sneezes," officials of a ragweed pulling campaign said today.

The ragweed campaign is held each year in the two counties "to keep our breezes free from sneezes" and a number of prizes are awarded to children who participate.

So far, 118 boys and girls have brought more than 8,000 pounds of the sneeze-provoking weed to weighing stations in Traverse City and Lake Leelanau.

Donaldson-Fuller Agency, Inc.

"Reliable INSURANCE Protection"

YOUR Independent Insurance AGENT

Phone FE 4-4565

147 W. Lawrence Street



Glenn H. Griffin

Sparks-Griffin FUNERAL HOME

"Thoughtful Service"

46 Williams St. Phone FE 2-5841

24-Hour Ambulance Service

Runaway Boy Steals to Eat, Lives in Woods

RIVERHEAD, N.Y. (AP) — "When I got hungry I broke into a house and stole food and whatever money I could find. It was either that or go home, and I couldn't do that."

It was a 13-year-old boy talking to police yesterday. The boy was found living in a burlap and oil cloth tent in nearby woods.

The youth admitted to 13 burglaries in this area, most of them in the last five days.

The boy, not identified, said he has not seen his father, a small-time thief, since he was three years old and that his mother also has a criminal record.

The youngster was sent to Nassau County Children's Shelter.

Wear Yellow Clothes, Hunters Are Advised

NEW YORK—According to the Better Vision Institute, it's a bad idea for hunters to wear red, because many people have the kind of color blindness that confuses red with green. Recent tests indicate that everyone—normal or color-blind—sees yellow and golden-yellow most clearly, so hunters who wear yellow appear to stand the best chance of keeping safe.

The U. S. exported three million tons of coal to Japan.

LEAGUE BOWLERS

wanted for

MEN'S LEAGUES

LADIES LEAGUES

MIXED LEAGUES

Motor Inn Rec. 18 S. Perry

One-Legged Doctor Flies to His Patients

SYDNEY — A Sydney taxi-driver who lost his right leg in a car crash is now a doctor with a medical practice extending over more than 300,000 square miles.

★ ★ ★

He is Dr. Gerry Meehan, who decided to become a doctor despite his missing leg, and is one of Australia's indomitable flying doctors. His patients are lonely settlers in the scrub country and deserts of the Northern Territory.

Meehan was over 30 when he resolved to take up medicine as a career. Eventually he got his degree from Brisbane University. For a year or so he has been with the flying doctor service, where his cheerful smile now is widely known in the Never-Never Land.

MIRACLE MILE

GIANT AUCTION

Sept. 26th 7:30 P.M.

Auction Bucks at All Miracle Mile Stores

Start Saving Now!

Reflections

Express Appreciation



J. L. VOORHEES

Expressing appreciation buys more happiness than anything else and it doesn't cost a cent.

Prove this statement. In the next ten minutes express your appreciation for the delicious meal your wife has prepared; you'll see what I mean. The next time you go into a store, tell the sales person, "Thanks for your courtesy," and watch her, or his eyes light up. The telephone operator's voice is happy as she quickly completes your call; express your appreciation. A neighbor calls, just a friendly greeting; tell her that call made you happy. You have a friend who needs consolation; give it. Your constructive thoughts are as necessary as food, for such they are—mental food.



M. E. SIPLE

Express appreciation as the occasion arises and find yourself in possession of a reward far greater than gold, or jewels, or any material wealth.

VOORHEES-SIPLE FUNERAL HOME

266 N. Perry Street Phone FE 2-8378

Waite's is tops

EVERY FLOOR AIR-CONDITIONED

MONDAY ONLY SPECIAL SALE!

Shop Monday Night 'til 9



Boys'-Girls' Reversible Flannel Lined Plaid Jackets

Reg. $2.98 **$1.99** MONDAY ONLY!

Little boys and girls smart flannel lined plaid jackets of washable cotton... that reverse to give a choice of two handsome plaids! Full cut for roominess, zipper closing. Sizes 3-8 in several plaids.

Boys' and Girls' Lined Corduroy Slack and Flannel Shirt Sets

You save on these matching flannel shirt and lined corduroy shirt sets Monday only! Just the thing for fall's crisp weather. Fully washable. Choose charcoal, navy, brown or red checks and plaids. Sizes 3-6X.

$2.98 Values **$1.99** MONDAY ONLY!



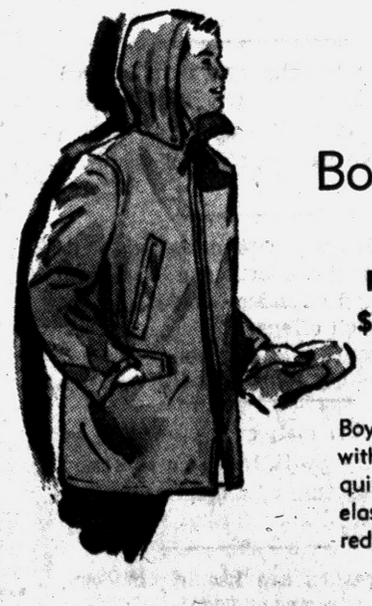

Polished Cotton Boys' Hooded Jackets

Reg. $7.98 **$6.99** MONDAY ONLY!

Boy's polished cotton detachable hood jackets with new square toggle closing. Warm 8-oz. quilt lining, front yoke, 2 patch pockets, elastic wrist shield. Sizes 6-16 in charcoal, red, navy or tan. Save Monday!

CHARGE THEM ALL AT WAITE'S CHILDREN'S WORLD . . . SECOND FLOOR

DOUBLE-YOUR-MONEY-BACK if this Paint Peels or Blisters!



American-Marietta modern research brings big change in house painting

For Use On...

- SIDING
- SHAKES
- SHINGLES
- TRIM
- CLAPBOARD

Does Outstanding Job When Used for Repaint Work

DOUBLE-YOUR-MONEY-BACK GUARANTEE

*American-Marietta Peel-Proof House Paint is guaranteed not to blister or peel due to moisture when used on previously unpainted wood surfaces, in accordance with directions on the label of the container. If A-M Peel-Proof House Paint applied in this manner peels or blisters due to moisture, American-Marietta Company will refund twice the original purchase price of the paint (upon presentation of the original purchase invoice).

OAKLAND FUEL & PAINT

436 Orchard Lake Ave. FE 5-6150

PARK FREE REAR of STORE

PRICE?

THERE IS HARDLY ANYTHING IN THE WORLD THAT SOME MAN CANNOT MAKE A LITTLE WORSE AND SELL A LITTLE CHEAPER ... AND THE PEOPLE WHO CONSIDER PRICE **ONLY** ARE THIS MAN'S LAWFUL PREY.

John Ruskin

BUSINESS ETHICS BOARD

of the

Pontiac Area Chamber of Commerce

PHONE FE 5-6148 WALDRON HOTEL BLDG.

THE PONTIAC PRESS

HAROLD A. FITZGERALD
President and Publisher

An Independent Newspaper
Editorial Page
SATURDAY, AUGUST 23, 1958

MEMBER OF THE ASSOCIATED PRESS

It Seems to Me...

Potter Will Need Eisenhower's Support in Coming Election

There seems to be a difference of opinion as to whether President DWIGHT D. EISENHOWER will assist CHARLES POTTER in Michigan during the coming election.

★ ★ ★

An "unimpeachable source" said that he wouldn't. Then this self-same Delphic oracle conceded that he might; at least he'd relent sufficiently to confer a left handed blessing upon the Wolverine incumbent. "Pressure from Postmaster General Arthur Summerfield" was assigned as the reason for assisting, but I have a different idea even though I believe in Summerfield and feel that he is very close to the President and always close to the situation in Michigan.

★ ★ ★

Early in the SHERMAN ADAMS imbroglio, Senator POTTER issued a forthright statement in which he suggested "ADAMS should go." That was easy to understand—then—and now. If anything, the accumulated evidence since that date has pointed more clearly towards a definite exit for the Presidential aide. GOLDFINE has been no part of a bargain for the Republicans. However, that situation shouldn't jeopardize an all-out election battle and a Senate seat in Washington. DWIGHT D. EISENHOWER will surely evaluate things in their proper perspectives.

★ ★ ★

Washington observers believe The President will tour the nation in October, appearing wherever he seems most needed to support faltering party candidates or those who are in jeopardy.

That includes Potter.

He's fighting for his life.

The Dems have indicated quietly that they intend to "pour it on" in support of their Oakland County candidate, Phillip A. Hart. Hence, Potter will need all the help he can get from every available source. The GOP will have to pull out all the stops and give it the full treatment.

★ ★ ★

Many people think EISENHOWER'S failure to spend an additional day in Michigan cost Republicans the control of the Senate in 1954 when HOMER FERGUSON was inched out by PAT MCNAMARA. Incumbent FERGUSON sensed the tremendous drive against him and the party understood FERGUSON'S precarious position. They importuned EISENHOWER to make a quick tour where his presence would do the most good.

But IKE was adamant.

★ ★ ★

He gave it lip service and his constituent was nosed out. Ultimately, it cost the GOP control of the United States Senate. About twelve more hours in Michigan and a whirlwind appearance in certain strategic areas could have switched the ballots of a few thousand citizens, and then Michigan and the nation would have been spared the weak and vapid PATRICK.

★ ★ ★

Senator Potter denies that the President "has it in for him." He says relationships are cordial and friendly. I hope that's correct. If the President leaves the White House on a political tour, Michigan warrants a real visit. Let's don't have mere lip service.

That was costly before.

It could be again.

Michigan might prove a pivotal state in Washington alignments.

And in Conclusion . . . . .

Jottings from the well thumbed notebook of your peripatetic reporter:

My wife says there's been too much femininity in this department so today we concentrate on the men. . . . . JOHN F. KENNEDY tops all current Democratic polls for the 1960 nomination. G. MENNEN WILLIAMS is far down the list. Many Republicans say confidentially they wish he'd get the nod as he'd be the easiest to lick. KENNEDY says "calling DULLES a dud" is a terrific understatement.

★ ★ ★

Addled adages are having a run in the East. (Sample): "to err is human; to give in, divine." . . . . . My old pal Bob Hatt says in 1932 the Cranbrook Institute of Science boasted 30 visitors on a real good day. During a busy time in 1958, the number tops 1,000. . . . . And speaking of that area, the Bloomfield Hills School had 46 students in 1930. Next month it anticipates 2,800. . . . . They tell me competition is so fierce among Los Angeles morticians, they pass out cards to patients entering hospitals for surgery.

★ ★ ★

"Changing Times" comes up with this on our own "CHUCK" ADAMS: Advertising students at Long Island University were quizzing the Vice President of Bloomfield's MacManus, John & Adams Agency.

"Can you tell us how to get a job, Mr. Adams?" one student asked.

"It's simple," came the reply. "When I decided to embark on an advertising career, I simply went to the head of one of the nation's largest advertising agencies and asked: 'Do you suppose you could find a place in the organization for me, Dad?'"

★ ★ ★

Bill Myers of the Lapeer County Press scoops us on this one: "Joe Haas predicts the Mackinac Bridge toll will go up to $5.00 as the current $3.25 isn't carrying the deal." . . . . . O. K., no women.

—HAROLD A. FITZGERALD

Now available in some grocery stores for those who don't give a darn what they eat are chocolate-covered ants.

THERE's never a teacher's pet in the school of experience.

IT USED to be said that children should be seen and not heard, but now you can hear most of them farther than you can see them.

IT IS only natural that a person who has seen his best days should look back upon them as the good old days.

"A MAN has the legal right to open his wife's mail, be it personal or otherwise," rules a judge. Yes, and a pedestrian has the right of way over a truck.

THE Fiscal Court outlawed whittling on the courthouse lawn and announced offenders would be fined $5 for each offense.

The court said the wood shavings were making too much litter.

"NO WISE man ever wished to be younger."—Swift. If true, a wise man is about as rare as a blue moon with red stripes.

NEWSPAPERS are keeping modern. In 1957, over $87,000,000 was invested by newspapers to improve plants, equipment and product.

THE PONTIAC PRESS

Published by THE PONTIAC PRESS COMPANY
48 W. Huron St. — Pontiac, Michigan
Trade Mark — Daily Except Sunday

RUSSELL BARRETT, Executive Vice President and Advertising Director
JOHN A. RILEY, Assistant Advertising Manager
HOWARD H. FITZGERALD II, Vice President and Business Manager
EARL M. TREADWELL, Circulation Manager
JOHN W. FITZGERALD, Secretary and Editor
G. MARSHALL JORDAN, Local Advertising Manager
ROBERT B. TAIT, Managing Editor
GEORGE C. INMAN, Classified Manager

The Associated Press is entitled exclusively to the use for republication of all local news printed in this newspaper as well as all AP news dispatches.
The PONTIAC PRESS is delivered by carrier for 40 cents a week; where carrier service is not available by mail Washtenaw Counties it is $12.00 a year; elsewhere in Michigan and all other places in the United States $20.00 a year. All mail subscriptions payable in advance. Entered as second class matter at Pontiac. Member of ABC. Phone Pontiac FE 2-8181.

The POWER of FAITH

by Howard Brodie



HOW AMERICANS WORSHIP
The Buddhists .4

If it seems strange to see Buddhism listed as an American faith, remember that freedom of religion has attracted to our shores many peoples who have brought with them from distant lands their unique beliefs.

With more than half a billion followers, Buddhism is the world's most widespread system of worship. Its temples have arisen in some of our larger cities, as have Mohammedan mosques and other exotic edifices.

As a religious artist intent on seeing how Americans seek God, I recently visited a Buddhist temple in Los Angeles. There, in a setting of oriental magnificence, incense burned fragrantly on an altar. A gong sounded somewhere in the depths of the beautiful structure and an organ played softly. The minister, in bright red robes and with beads draped on his hands, led the congregation in prayer:

"I am the link in Lord Buddha's golden chain of love that stretches around the world. I will try to be kind and gentle to every living thing. I will try to think pure and beautiful thoughts, to say pure and beautiful words, to do pure and beautiful deeds."

Dr. Peale Reflects on World's Fair

By NORMAN VINCENT PEALE

What nice folks they are, these European people. For several days now, I have tramped the roadways of the Brussels World's Fair with massed thousands of them. I like these people.

The architecture, of course, is modernistic. The profuse fountains, with ever changing lights, are fabulous. Packed Express-Expo trains weave through the crowds. Overhead the Tele-lifts clatter. Towering above everything is the vast Atomium. Here is the symbolism, the power and might, of the atomic age.

★ ★ ★

But through it all tramp the plain people of the world: farmers and small village folk, none too stylish, with rough hands, big shoes, big-eyes. Lots of Germans and Swiss, some French, many Dutch, innumerable Belgians, a few Americans. They look and wonder and maybe think, "what will the atomic age bring?" Who knows? But one thing is sure; the same old human problems will be theirs, the same old hopes and dreams. And perhaps the greatest dream of all—the dream of peace.

This crowd, it seems, has a world-wide interest. And presently one begins to realize that Russia and America are only two countries in a world community. This, incidentally, may be a concept of some significance.

You walk up a vast flight of steps to enter the Russian building. The interior is dominated by a huge statue of Lenin. A large picture of the Soviet founder addressing a crowd of revolutionaries covers the entrance wall. The place is filled with big machinery. Three automobiles are shown, the doors and hood of which are locked. It is widely rumored that no engines are beneath. Only one of the cars is currently in production.

We had some curious experiences in the Russian building. Mrs. Peale asked an attendant the price of a fur—and, incidentally, their best exhibit is of furs, although the styling, as in all garments, is inferior.

The big hit of the exhibit was the fashion show. Huge throngs watched models trip down the ramp over the big pool. A conservative but smart shirt-waist outfit with flouncy skirt drew the outfit drew the biggest hand.

(Copyright, 1958)

The Country Parson



"Persons who probably have done the most for my character are those who trusted me when I wasn't worthy of it."

Dr. William Brady's Mailbag

Faulty American Nutrition Something to Bray About

"Your wheat pamphlet is a valuable lesson in nutrition. We have tried several of the recipes in it and find them delicious. Most people pooh-pooh the very thought that their nutrition is faulty — our American standard of living is the highest in the world, they maintain. . ."(W.H.S.)



DR. BRADY

Send Stamped, self-addressed envelope for pamphlet Wheat to Eat.

Answer — You mean that's what they bray. The poor geeks believe whatever the cheat food vendors tell 'em.

★ ★ ★

"I have used your preventive for stage fright with wonderful results. I have to speak once a month — would it be all right to use it for a week or two each month?" (H.D.M.)

Answer — Yes. Details in pamphlet titled Examination Jitters and Stage Fright, for which send me a stamped, self-addressed envelope (That is, an envelope bearing a 4 cent stamp and your address.

★ ★ ★

"Does eating meat, particularly the internal organs of animals, load the system with uric acid? Is animal protein more harmful than vegetable protein?" (W.O.F.)

Answer — Animal protein is as wholesome and healthful as vegetable protein. The protein of milk, cheese, eggs and lean meat is "complete," that is, will support life and promote growth. The protein of beans, peas and gelatin is "incomplete." Some of the protein in wheat is "complete," some "incomplete."

★ ★ ★

There is no reason for excluding from the diet or restricting the intake of foods from which uric acid may be derived. The theory that "uric acid" caused "gout" or "rheumatism" was exploded when precise chemical analysis of the blood was introduced to diagnois many years ago. You will find 20th Century facts about food and nutrition in the booklet, "What to Eat and Why." For your copy, send 35 cents and stamped envelope bearing your address.

★ ★ ★

"Have taken mineral oil for several years. Recently told it destroys essential vitamins. . ."(L.E.)

Answer — It interferes with the normal assimilation of vitamins and minerals.

Signed letters, not more than one page or 100 words long pertaining to personal health and hygiene, not disease, diagnosis or treatment, will be answered by Dr. William Brady, if a stamped self-addressed envelope is sent to The Pontiac Press, Pontiac, Michigan.

(Copyright 1958)

Case Records of a Psychologist:

Offers Clever Fund-Raising Idea

Rev. James Lafferty of the Church of God in Green Bay, Wisconsin, certainly has an enterprising Ladies Association. Many people will contribute more to churches than they are now offering, if you can inject some fun of suspense into the matter. So modernize your financial psychology.

By DR. GEORGE W. CRANE

Case Y-396: Earlier this year I received a clever little poem.

★ ★ ★

It came to me from Green Bay, Wisconsin, and was signed by the Ladies Willing Worker Band of the Church of God, whose pastor is Rev. James R. Lafferty.



DR. CRANE

Here's the interesting poem:

"We're sending you this apron gay;

"Please do us a favor this very day.

"Send us a penny for each pound you weigh

"To help our church its debt to pay."

A small apron about the size of a man's hand was enclosed with the verse, as a souvenir.

I wish to commend this ingenious plan of injecting a fresh idea into the fund raising for churches.

Not all ideas are original in this world but if you can dress them up in a little different "package," then you increase both their eye-appeal and curiosity value.

DEAN WIGMORE'S PARTY

At our Northwestern University Law School, the students once held a big dance.

And the door charge was based on weight. The students had a scales available and each man had to have his girl weighed. He was to pay ½ cent per pound as their admission charge.

But if she refused to step on the scales, then he paid a standard charge of $1.

Our great Dean John H. Wigmore gallantly paid double for his charming wife, saying it wasn't necessary for her to stand on the scales for he deemed her worth twice as much as any fee they assessed him.

Many Young People's Societies of churches have likewise used this same weigh-in plan. It is a lot of fun, for it causes giggling and mild arguments, which break the social ice and help promote easy conversation.

NEW CHURCH PSYCHOLOGY

Maybe some churches might oppose the following idea, but it has worked very successfully on many occasions.

★ ★ ★

One Young People's Society needed to raise some money to finance a trip by several of its members to a summer church camp.

So it sold tickets to a church supper, and netted a small profit thereon, since much of the food had been donated by various mothers of the teenagers.

As a further means of adding a little additional income, the young folks had filled a hat with slips of paper each one of which bore a number from 1 to 50.

★ ★ ★

The hat was passed around and all who were willing to do so, were invited to pull out a number and then contribute the stated amount for the collection basket.

If you had picked a slip with



23 thereon, you paid 23 cents, but if you drew a three, you had to drop only 3 cents into the basket.

It added the zest of keeping folks in suspense. And many of the older members added extra money later, even though they drew low numbers like 5 cents or 7 cents.

★ ★ ★

But at the moment, they gleefully gloated over their good fortune and teased others who drew high numbers, like 49 or 50.

The way in which you "package" ideas for fund raising adds as much zest as salt does to food.

Many people will contribute more than at present if you can make the process fun. So I wish to praise the Church of God at Green Bay for thus streamlining its fund raising.

Always write to Dr. George W. Crane in care of The Pontiac Press, Pontiac, Michigan, enclosing a long 4c stamped self-addressed envelope and 20c to cover typing and printing costs when you send for his psychological charts and pamphlets.

(Copyright 1958)

Voice of the People

'Fishermen, Paint Boats Brighter to Insure Safety'

Much has been said about the safety of fishermen and residents on Union Lake from the terror of speed boats. Much of it is true.

★ ★ ★

However, as a resident who doesn't own a fast boat and who isn't an avid fisherman, may I add a word of advice to fishermen? Many fishermen use row boats that are painted gray, some even gray-green. Then the occupants dress in drab colors, which make them blend in with the color of the lake, particularly in early evening.

★ ★ ★

The driver of a fast boat cannot see the row boat until very close, which may be the cause of many being swamped. It seems to me if a speedboat collides with a row boat so painted, the blame should face more on the row boat than the speed boat.

★ ★ ★

Hunters are cautioned to wear bright colors. Should not fishermen have some bright colors on their boats so they may be easily seen by motor boat drivers?

Also Interested

Tells of City Club for Companionship

Pontiac has a club which is known as the Friendly Club, located on Perkins Street. It's for unattached people, widowed or divorced or anyone lonely and seeking companionship.

★ ★ ★

A friend and I visited it the other night. We're both in our forties, I'm widowed and she's divorced. We were disappointed to find no one our own age there, most being much older. However, we joined in the dancing and had a good time.

Many happy marriages have resulted from this club. Certainly there must be many lonely people of our own age who don't know this club exists. It is all clean fun, no drinking, etc. I fully intend to go back.

Two Lonely People

Japan Cheers Atom Ban; France Cool to Proposal

LONDON (AP) — The U.S. British offer to join Russia in a one-year halt of nuclear weapons tests while a test control system is negotiated evoked cheers from atom-bombed Japan, applause from Western Europe and deadpanned acknowledgement from Russia.

★ ★ ★

But France, believed to be pushing close to its first A-bomb test, was cool to the offer. The government indicated France would go ahead with a nuclear blast as soon as it was able.

The offer is being examined, Paris said, but France "will stick to its positions and to its program" until general agreement is reached on manufacture of new nuclear weapons and destruction of existing stocks. These two points were not covered in the offer.

Moscow radio and the Soviet news agency Tass carried President Eisenhower's offer without comment.

★ ★ ★

At the same time, Tass gave the Soviet government full credit for the agreement in Geneva Thursday that a system of detecting nuclear blasts is possible. This East-West agreement paved the way for the U.S.-British offer.

Moscow morning newspapers published factual stores on the announcement without commenting. Most observers in the Soviet capital predicted the Russian press would withhold its comment until tomorrow.

"The decision of the Geneva conference reflects the efforts undertaken by the Soviet Union on the question of the detection of atomic and hydrogen weapons tests," Tass said.

★ ★ ★

Japan's Premier Nobusuke Kishi hailed Eisenhower's announcement as a "step toward a quick international agreement against nuclear tests, which Japan has long desired."

Some British newspapers expressed relief at the Anglo-American offer. The laborite Daily Herald hailed it as "the greatest victory of hope for the human race since the H-bomb aws invented."

The independent Daily Express urged Britain to keep together her team of nuclear scientists, "if possible, to develop H-power for Britain's prosperity (and) if necessary, to resume nuclear weapons testing for Britain's defense."

★ ★ ★

Britain touched off a small balloon-borne H-bomb high over Christmas Island in the mid-Pacific yesterday and termed the test a success. The blast was part of a series scheduled long before the ban announcement.

Portraits

By JAMES J. METCALFE

There is no quicker way to keep . . . From feeling all alone . . . Than just to call a friend or two . . . Upon the telephone . . . You simply spin the dial, and . . . Immediately you smile . . . Unless the line is busy, and . . . You have to wait a while . . . The telephone is handy and . . . In many ways much better . . . Than struggling to convey your thoughts . . . By telegram or letter . . . The country and the whole wide world . . . Are at your very door . . . As you would talk with relatives . . . Or friends on any shore . . . It is a swift and easy way . . . To make you happier . . . The nearest thing to being there . . . And seeing him or her.

Smiles

A college professor says that people are smartest after 50. Isn't that sort of a blow at women?

★ ★ ★

Sometimes people wire their congressmen for action — but never for sound!

OUTWARD TO THE STARS

(6)—Historic 'Beep'

By Don Oakley and Ralph Lane

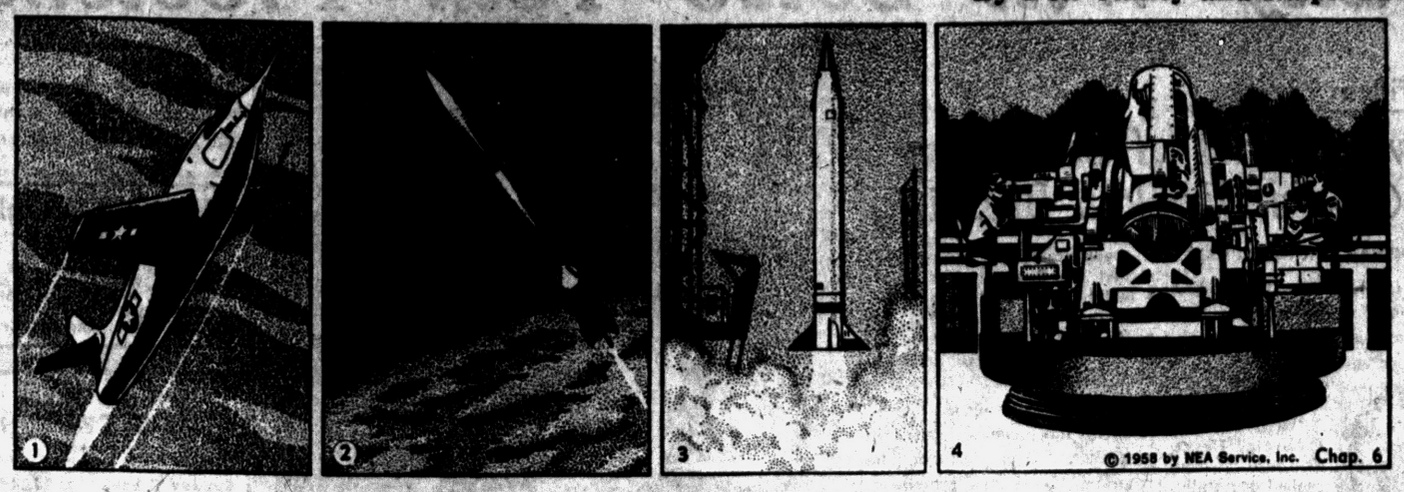

In 1945, when the Allies overran the German rocket base at Peenemunde, they were amazed at the progress achieved. Fortunately for the world, Germany had been far behind in developing an atomic bomb. Some 100 V-2s were shipped to this country, along with much equipment and many of the German scientists.

For the space age, the period from 1945 on was one of intense research in many fields. One stirring achievement was the first contact with another heavenly body — radar was bounced off the Moon in 1946.

(1) In 1947 the first of a series of rocket planes, the Bell X-1, broke the sound barrier. Later, the X-2 and Douglas Skyrocket pushed the speed and altitude records higher, probing the limits of the atmosphere.

(2) In 1949 a WAC-Corporal rocket, attached to the nose of a captured V-2, attained a speed of 5,100 miles an hour and rose 252 miles. The first man-made object had briefly touched outer space.

(3) Best American-designed rocket was the Glenn L. Martin Company's Navy research vehicle, Viking. It was a direct forerunner of the complex and sophisticated Vanguard. Viking No. 11 set an altitude record for single stage rockets in 1954 — 158 miles.

(4) The ordinary man in the street remained unconcerned with the bewildering number of different types of rockets and speculations about interplanetary flight. Then a strange new object in outer space, picked up by tracking instruments like that shown above, brought a sudden awareness of the rapid approach of space travel. On October 4, 1957, the first Sputnik was launched. A tiny "beep-beep" with a Russian accent promised the day when man himself would venture into the limitless space surrounding his Earth.

Next: Thrust.

Escapes Fine by Death

ANCONA, Italy (UPI)—When police officials went to the home of Alessandro Maggi to collect a fine, they found he had been dead since 1928. The fine, imposed 76 years ago for a court infraction, was paid, however, by his five nephews. It came to 31.35 lire—about six cents.

Asks $10,000 for Kiss

JERSEY CITY, N.J. (UPI)—A union city housewife is asking $10,000 for a stolen kiss. Mrs. Margaret Cosgrove, in her 30's, charged in a damage suit yesterday that Johannes Pries, the landlord in the building where she formerly lived, grabbed her in a hallway and kissed her against her will.

T-V SERVICE
Member of Electronics Assn
FE 4-1515
C & V ELECTRO MART
158 Oakland
Open Daily 9 to 9

MOTOR INN RECREATION
now open for
OPEN BOWLING
Free Instruction
18 S. Perry FE 5-0032

Chippewa Lodge Representatives to Attend Parley

Seven delegates from Chippewa Lodge No. 29 of the Order of the Arrow, a national honor society of Boy Scout campers and leaders, will attend the order's national conference at the University of Kansas next week.

★ ★ ★

They are National Conference Chief Paul Heil and Fred Heil, both of Milford, in charge of the daily publication; William J. DeGrace of Pontiac, lodge advisor and member of the national public relations committee, and Edward Stoughton of Milford, are a vice chief and band member.

Others are John Smith of Milford and Tom Stringer of Orchard Lake, who will erect the lodge's exhibit showing the newly established Chief Pontiac National Trail, and Van R. Braidwood of Pontiac, district scout executive.

Shoplifter Well-Stocked

JONESBORO, Tenn. (UPI)—Police figured they had ample evidence to go on when they arrested Howard Gibbs, 76, for shoplifting. When apprehended, they said, he was carrying two cartons of cigarettes, four watchbands, two pipes, four pairs of eyeglasses, 25 assorted drill bits, a pocket knife, a ring, a safety razor and a marraige license.

Says Terrorist Unit Behind Bombings

WASHINGTON (AP)—Sen. John F. Kennedy (D-Mass) charged today that terrorists, operating as an organized unit, are behind a wave of 47 bombings in civil rights disputes.

"It appears that this defiance of law and order is part of an interstate conspiracy," Kennedy said in a speech prepared for the Senate.

He said:

"The bombings follow a discernable pattern, and they seem to be directed at those of our citizens who have expressed their constitutional right to free speech, freedom of assembly, freedom of religion, and freedom of vote."

Kennedy announced he was introducing a bill to let the FBI move in and investigate such attacks.

He said the Justice Department has been handicapped because, under existing law, it can't move in on such cases without first having some evidence of an interstate conspiracy.

Mail Comes Too Late

NEWARK, N.J. (AP)—Postmaster Louis A. Reilly received a news release Friday from the Post Office Department in Washington announcing the speedup of mail delivery in the New York metropolitan area. It was dated for use at 2 p.m. Thursday.

Contestants Play for Keeps

Pleasant Parlor Games Creating TV Headaches

By CYNTHIA LOWRY

NEW YORK, (AP)—Take a simple, pleasant parlor game, like Ghost, put it on television with hundreds of dollars at stake, and the result is a major headache for the show's producers. Contestants start playing for keeps, not sport.

★ ★ ★

That is the situation currently confronting producers of the show "Top Dollar."

The game around which the show is built is old, familiar Ghost: the first player choses a letter with which to start a word and the other players add one letter at a time until a complete word of five or more letters is spelled out.

The object of the game is to have the word end with a letter supplied by an opponent.

Recently one Top Dollar contestant was finally defeated after winning more than $15,000 over an 11-week period. It had become obvious that Mrs. Rhode Montorsi, the big winner, had not only learned huge chunks of the dictionary but was playing Ghost with skill and a definite system.

★ ★ ★

The use of Q, X and Z had been banned as starting letters, and upon Mrs. Montorsi's departure from the show, so were M, N, J and H.

The producers found that if the first player knew both the contents of Webster's New World Dictionary and the system, it was possible to "control" the word so it would end with the opponent's letter in a two-man game.

For example, a skilled Ghost player might start with the letter J. The opponent might add the letter A. The first person would then call for an E. Thus, with JAE, the first player has eliminated all but one word found in the show's official dictionary: jaeger, a gull-like bird.

★ ★ ★

This rule change has not solved Top Dollar's game problem. Mrs. Alice Young who defeated Mrs. Montorsi and later walked out in the middle of the show in protest of the change in rules, insists that eliminating M, N, J and H as starting letters merely has passed control over to the person in second position.

"Of the 19 letters with which you can start the game," she told me, "only the letter S is not controllable from the second position when two are playing the game.

"The person who goes first cannot control any word now: the person who goes second can control any word except one which begins with S."

Defense Bill Signed by Ike

President Rips Congress for OKing $39.6 Billion, More Than He Wanted

WASHINGTON (AP) — President Eisenhower, with a critical blast at Congress for giving him more than he wanted, has signed the $39,602,827,000 defense appropriation bill.

★ ★ ★

In a statement accompanying his signing of the measure yesterday, Eisenhower criticized Congress for:

1. Giving him more than one billion dollars above the amount he said he feels is necessary to maintain the nation's security.
2. Placing mandatory minimum strengths on the Army's reserve components.

Eisenhower said the mandatory floors for the reserve orces introduced rigidity into the defense structure and would make it hard to follow the flexible course recently approved by Congress in the Defense Reorganization Act.

★ ★ ★

"Moreoever," Eisenhower said, "such restrictions are wasteful of money and resources at a time when essential programs are placing mounting demands on both."

The bill provides money to maintain 2,580,000 uniformed regulars, 300,000 Army reserves and a National Guard averaging 400,000 men. In each instance, the levels topped those proposed by Eisenhower for this fiscal year ending next June 3. Eisenhower could impound money for manpower levels bigger than he wanted.

★ ★ ★

The Air Force will get $17,877,624,000, compared with a requested $17,652,854,000; the Army $8,992,859,000, compared with $8,953,535,000; the Navy and Marine Corps, $11,359,427,000, compared with $10,870,181,00 requested.

Japanese Warships Due

HONOLULU (AP) — Six Japanese warships, the first to visit the U.S. mainland and Canada since before World War II, left Pearl Harbor for Seattle Friday. They were tied up here three days while crewmen spent a busy time sightseeing.

You Can Borrow Money With Your Savings Account as Collateral

Should you need money suddenly, for any purpose, you needn't touch your savings. Not if you're a Pontiac Federal Savings customer. As a member in this mutual organization, you can obtain an Automatic Passbook Loan . . . and keep your savings intact.

Here Are the Main Features of the Loan Plan:

1. **You may borrow for any purpose. There is no need to explain the reason for your loan.**
2. **The amount of the loan is limited only by your savings. You may borrow up to 90% of your current passbook balance.**
3. **Your passbook is the only collateral you need.**
4. **There is no consultation with a loan officer involved.**
5. **It takes less than five minutes from the time you make out your application to receiving your money.**
6. **The earnings from your undisturbed savings often more than pay the low interest cost of your loan.**
7. **You may repay your loan in convenient, monthly installments. The amount of the installment and the amount of time you need to repay the loan are established by you.**

No matter why you need money . . . for vacation, taxes, a new car, a major appliance, or for the down payment on a home . . . you needn't cash in your savings and forego your continuing 3% earnings.

Any teller will be pleased to make this automatic loan for you. It's your privilege as a member of Pontiac Federal Savings.

Pontiac Federal Savings

HOME OFFICE: 761 W. HURON STREET

Rochester: 407 Main Street Downtown: 16 E. Lawrence Street

FEDERAL SAVINGS AND LOAN SAFETY OF YOUR SAVINGS INSURED UP TO $10,000. INSURANCE CORPORATION

FEDERAL HOME LOAN BANK SYSTEM MEMBER

LAST DAY MONDAY

FEDERAL'S

SALE ENDS MONDAY
Open Every Night to 9
Mon. through Sat.

GRAND OPENING
TWO FABULOUS NEW FEDERAL STORES

OPEN EVERY NIGHT TO 9
Mon. through Sat.

SALE



Famous wool or Orlon® sweaters
Reg. 3.98 to 8.98 2.88
Classic, dressy, novelties! Cardigan and slip on styles. Sizes 34-40.



Save 1.32! Cotton dresses 'n dusters
Reg. 2.98 1.66
Brunchies, zips, wraps, button-ups; prints, solids. 12-20, 14½-24½.



Career and campus slips, sleepwear
1.47
Slips, petticoats, pj's, baby dolls and gowns. Misses' and women's.



Save now on better slips and sleepwear
1.79
Slips, waltz gowns, petticoats, pj's, baby dolls. Misses' and women's.



Reg. 3.99. Friskies' saddles, roamers and Gum Drops! Save 1.11
Reg. 3.99 2.88
- Black/white saddles
- Brown, black loafers
- Black suede Gum Drops
- Sizes 4-9, AA-B

Never before! Reg. 69c 20x40" plaid Cannons sensationally priced
39c
Heavy quality! Beautiful! Super-absorbent! Irregs. Rose, yellow, green, blue.



Savings on tots' and girls' coats and coat sets
Reg. 18.98 $16
All-wool fabrics in many styles. Coats in sizes 8-14. Coats with matching slacks in sizes 4-6x and 7-10.
Free Alterations

MISSES' NEW FALL SUIT SALE
Reg. 17.98-19.98. All-wool tweeds, solids, boxy or fitted. 8-18. 15.77 Free Alterations

SAVE ON SMART TOPPERS
Reg. 16.98-17.98. Many hooded, fur trims, knit trims! Sizes 8-18. 14.88 Free Alterations

MODERN TABLES, BOOKCASES
Limed oak, mahogany finished, marproof plastic tops, with drawers. 13.88

WASHABLE COMFORTERS
Reg. 9.98. Elegant French crepe floral covers, large size. Buy! 5.99

63x99" Cannon Muslin Sheets
1st quality, heavy-duty weight, gleaming white. Stock up now! 1.39

9-DRAWER CLEAR PINE CHESTS
Not a blemish in a carload! Smooth, ready to paint, stain, varnish! 17.88

MEN'S OR BOYS' GYM PANTS
White cotton, 26-34; comfortable elastic waist. Buy for school! 77c

MISSES' SMART CAR COATS
Reg. 8.98. Warmly-lined cotton sheen in red, turq., natural. 8-18. 6.88

100% WOOL FLANNEL DRESSES
Reg. 5.98. New styles, colors; many other fabrics. All sizes in the group. 4.97

1st QUALITY 51-GA. NYLONS
Reg. 89c, fine-line dark seams. Sizes 9-11. New fall shades. Save now! 44c

GIRLS' DRIP-DRY BLOUSES
Reg. 1.98; shirts, chemise, middys! White, colors. Sizes 3-6x and 7-14. 1.44

WOMEN'S CORDUROY JACKETS
Reg. 2.98; smart blouson style for slacks, skirts. Sizes 10-18. Buy now! 1.66



New 1959 styles in warm winter coats
Reg. 29.98-39.98 $26
100% wools. Many with hoods, many pile-lined. All sizes. Save!
Free Alterations



Save now on Trulon and Dacron® panels
Reg. 1.98 99c
TRULON panels in 3 lengths. DACRONS in 5 lengths. Save now!

25 'Flash' Prayers Daily Will Solve Your Problems

Lutheran Churches
MISSOURI SYNOD

ST. PAUL
Joslyn at Third
(North Side)
George Mahder, Pastor
Early Service .... 8:15 A. M.
Morning Service ..10:45 A. M.
Sunday School ... 9:30 A. M.

BLOOMFIELD TOWNSHIP
Square Lake & Telegraph
Wm. C. Grate, Pastor
Church Service ...10:00 A. M.
Sunday School ...11:00 A. M.

ST. MARK
7979 Commerce Road
NEW CHURCH BUILDING
(West Bloomfield Township)
Wm. C. Grate, Pastor
Sunday School ...10:00 A. M.
Church Service ...11:15 A. M.

Cedar Crest
Farnsworth off Union Lk. Rd.
(West to Dublin School)
Howard E. Claycombe, Pastor
Services at 8 A. M.
and 11 A. M.
Sunday School 9:45 A. M.

St. Stephen's
Formerly Waterford Township Lutheran Church
V.F.W. Hall—Walton Blvd.
(Between Dixie and Sashabaw)
Guy B. Smith, Pastor
Church Service .. 9:30 A. M.
Sunday School .. 10:45 A. M.

GRACE
Corner Genesee and Glendale
(West Side)
Richard C. Stuckmeyer, Pastor
Services at 9 A. M.
and 10:30 A. M.
Bible Class and Sunday School at 9 A. M.
Kindergarten and Nursery Only at 10:30 A. M.

ST. TRINITY
Auburn at Jessie
(East Side)
Ralph C. Claus, Pastor
Sunday School ... 9:45 A. M.
First Service ..... 8:30 A. M.
Second Service .. 11:00 A. M.

Rev. C. B. House at Two Morning Worship Hours

Speaking Sunday at both morning services in the Orchard Lake Community Presbyterian Church will be the Rev. Charles B. House Jr. assistant director of admissions at Alma College.

The Rev. Mr. House was graduated from the University of Nebraska in 1949 and commissioned in the U.S. Navy where he served until 1952.

He recieved his Bachelor of Divinity degree from Princeton Theological Seminary in 1955 and became assistant pastor of Westminster Presbyterian Church in Grand Rapids.

In 1956 he was installed as associate pastor of the church and a year later accepted his present position.

"If Christ Came Back" will be sung by Fred Fuller, baritone at both worship hours.

Youth Fellowship Plans Church Lawn Social

An ice-cream social will be held from 7 to 10 p.m. Friday on the lawn of First Social Brethren Church, 316 Baldwin Ave. The affair is sponsored by the Youth Fellowship.

Mr. and Mrs. Bob Nance, counselors, are assisted in the planning by Phyllis Hall, Shirley Kenepp, Barbara and Agnes Barger.

His delight is in the law of the Lord. And he shall be like a tree planted by the rivers of water, that bringeth forth his fruit in his season; his leaf also shall not wither; and whatsoever he doeth shall prosper.

First Social Brethren Church
316 Baldwin. FE 2-0384
Sat. Eve. Service ... 7:30 P.M.
Sunday School ....10:00 A.M.
Sunday Morning Worship .....11:00 A.M.
Young People ..... 6:15 P.M.
Mid-Week Prayer Thursday ..... 7:30 P.M.
Sunday Evening Worship ..... 7:30 P.M.
REV. TOMMY GUEST, Pastor

Group Working on Constitution

Mitzi Schroeder, Karen Herholtz, Sharon Wolfe, Tim Miller Assistants

Mrs. Ben Wilton is chairman of the committee preparing a new constitution to be presented at the next quarterly business meeting of Bethany Baptist Church.

★ ★ ★

Serving with her are Glenford Haviland, Mrs. Harry Chapman, Earl Eddy and Mrs. I. M. Lewis.

The group presented the first report to the advisory board with tentative approval.

After further study and approval at the quarterly session, the document will be acted upon at the next annual meeting of church members.

"The Theme of Life" will be Percy M. Walley's topic Sunday morning when he preaches at both services.

Tim Miller will be youth assistant and Mitzi Schroeder will sing at the 8:45 worship hour. At 11 a.m. Karen Herholtz will be the assistant with music by the Ladies' Quartet. Sharon wolfe will be guest organist.

★ ★ ★

Youth meeting this week will include a trip to Greenfield Village by the Senior High Baptist Youth Fellowship and a picnic meeting for the Junior High Fellowship.

Missionaries Slated at Sunday Services

The Rev. and Mrs. L. D. Wright, missionaries to Africa, will speak Sunday at all services of the Christian and Missionary Alliance Church, 220 N. Cass Lake Rd. at M59.

Going to the field of French West Africa in 1948, the Rev. and Mrs. Wright served their first term in the home for missionaries' children.

Their second term has been in the Sudan in evangelistic and pastoral work and in Bible teaching.

7th Day Adventists Hold Services Here

Members of the Seventh-Day Adventist Church, at 156 Mt. Clemens St., are holding regular services this morning in the local church following the 90th annual camp meeting last week in Grand Ledge.

Participating in the discussion, "Christian Education," at the Sunday School service, will be Mrs. Arthur E. Calkins, home and school leader; William J. Wilkinson, principal of the church school; and Paul E. Wilson, chairman of the church school board.

For the past two weeks the local congregation has been attending the Saturday service at the camp meeting. Many were present for the 10-day sessions.

Banquet at 7 Tonight in New Bethel Baptist

Mrs. Mary Woods will be the speaker at the Mother and Daughter Banquet at 7 tonight in the New Bethel Baptist Church.

Sunday will be Woman's Day with Mrs. Thelma Murray, guest speaker in the morning service and the pastor, the Rev. Amos C. Johnson, preaching at 7 p.m.

And this man died, leaving his death for an example of a noble courage, and a memorial of virtue, not only unto young men, but unto all his nation.

Confident Living

Giving Part of Earnings to God's Work a Blessing

By NORMAN VINCENT PEALE

"It's too bad," the man sitting next to me at the luncheon said, "that there isn't a simple formula for solving one's problems."



DR. PEALE

"Oh, but there is," I told him.

"Well, I'd like to have it. Please give it to me," he replied doubtfully.

I told him to take the menu in front of him, turn it over to the blank side and write down the formula. "Number one," I began, "pray twenty-five times a day."

He looked at me in surprise. "I'm not where I can pray twenty-five times a day."

★ ★ ★

"It's not so hard. You can use fragments of time to say quick prayers. It's not necessary to stop everything to offer formal prayers. Pray when you get out of bed in the morning. Say a prayer at breakfast. Before you leave for work, have a brief prayer with your wife and family. Then, on your way down the street have a little talk with God. On the bus you can sit there and pray. When you are going to write a letter, before you begin quietly think a sentence prayer that you may say the right thing. When you pick up the telephone, ask the Lord, under your breath, to help you say what's right. So go through the day with a series of such "flash" prayers. Add them up; and twenty-five times in the day you have prayed. Don't you think you can do that?"

"That's a new slant. Sounds sensible. I'll try it," the man said.

"Next," I continued, "every night before going to bed, read a chapter from the Bible." I suggested that he read beginning with Matthew, Mark, Luke and John; then some of St. Paul's Epistles; and then, one by one, the Psalms. A chapter a night does wonders in reconditioning your thinking, I told him, because as you get into bed your mind becomes quiet, and what you read then will sink in and work in your mind while you are asleep.

He had been telling me earlier about how much money he wanted to make and I asked him, "How much are you giving to your church now?"

"I gave a dollar the last time I was there."

"When was that?"

"Easter," he said, in embarrassment.

★ ★ ★

I told him he had been coasting along quite some time on that one dollar and explained to him about the Old Testament law of tithing. The Bible says, if you tithe, blessings flow into your life. And that means giving ten per cent of your income to God's work.

He asked with a grin whether it wouldn't be all right if he settled for five per cent. But I told him it would have to be ten and that, moreover, he would have to start going to his church as least three Sundays each month.

Well, he wrote all this down, folded up the menu and put it in his pocket. "Tough formula," he remarked, "but I need something. Life's slipping on me."

★ ★ ★

A year later I got a letter from him. He said that I had been right; what I had given him really worked. It was indeed a formula for solving all problems. "In fact," he wrote, "my problems no longer seem so difficult. I've got hold of new power, fresh insights."

He was particularly enthusiastic about the practice of praying twenty-five times a day and said it was the most wonderful thing that had ever come into his life. "I have come to believe," he wrote, "that God is actually with me. And, as for reading the Bible one chapter a day, I never knew before, Doctor, what wonderful answers to my problems I could find in its pages."

This man had discovered an old truth. He had learned that a person can, with the Lord's help solve all his own problems. And so, with the help of God, can you.

(Copyright 1958)

Dr. Reuel L. Howe, Conference Speaker

A series of lectures on "Growth in the Christian Fellowship" are being given by Dr. Reuel L. Howe each morning at the National Christian Education Conference being held this week at the American Baptist Assembly, Green Lake, Wis.

Dr. Howe is director of the Institute for Advanced Pastoral Studies at Christ Church Cranbrook.

Workshops for teachers of all age groups, seminars for church school administration and interest groups in music, recreation and counseling are featured at the week-long conference.

'What Worship Does,' Subject

Philip Meacham Family Attending Leadership Training School

"What Worship Does For Us" will be the subject of the Rev. Galen E. Hershey's sermon at both morning services Sunday in First Presbyterian Church.

★ ★ ★

Patricia Bennett will be soloist with "If With All Your Heart" by Mendelssohn, her special number.

Attending the Leadership Training School at Alma College are Mr. and Mrs. Philip Meacham with daughters, Barbara, Marilyn and Susan. The school is sponsored by the Synod of Michigan.

The Rev. Mr. Hershey will be assisted by Lyndon Salathiel, organinst, in conducting the worship service at 2 p.m. tomorrow at the Pontiac State Hospital.

Several men of the church are planning to attend a meeting of the Michigan Council of Presbyterian Men, Sept. 5th and 6th at the college.

Dr. Paul Calvin Payne, a former chairman of the Presbyterian Board of Education, will be the speaker.

Baha'is Meet Aug. 25 at John Eddy Home

"Israel, the Land of Promise" will be the topic of a talk by Mrs. Robert Moffett of Des Moines, Iowa, when she speaks on Aug. 25 to the Baha'is at the home of Mr. and Mrs. John H. Eddy, 84 Henry Clay Ave. The time is 8:15 p.m.

An accredited observer at the United Nations Conference in San Francisco, she has attended sessions of international studies at the University of Geneva, Switzerland.

Annual Mission Institute at Evangelical Church

"Middle East and North American Neighbors" will be the theme of the annual Mission Institute of the United Council of Church Women on Sept. 15 in the Evangelical United Brethren Church, 210 Baldwin Ave.

Mrs. Warren Fowler will be chairman and Mrs. Fred L. Haushalter, cochairman.



Pontiac Press Photo

READING THE LESSON — Coming to the Pontiac Church of Christ, 1180 N. Perry St., where he will conduct evangelist meetings Sunday through Aug. 31 is (right) Rodney Hall of the Cuba Church of Christ, Cuba, Ky. Meetings will begin each evening at 7:30. The speaker is shown selecting Scripture readings with his father, W. W. Hall who is minister of the Pontiac Church.

Guest Pastor Speaks Here Sunday Morning

The Rev. William Palmer, pastor of the Auburn Heights United Presbyterian Church, will speak at the 10 a.m. worship hour Sunday at the Oakland Avenue United Presbyterian Church.

The guest pastor was graduated from Pittsbuurgh Xenia Seminary in May.

Mrs. Gerald Shafer and Mrs. Gerald Schultz will sing a duet.

At 5:45 p.m. tomorrow the Builder and Pioneer Youth Groups will meet and at 7 p.m., young people who attended the evening Vacation Bible School the past week will present the program.

Charles Edie will be the leader for prayer meeting and Bible study at 7:30 p.m. Wednesday.

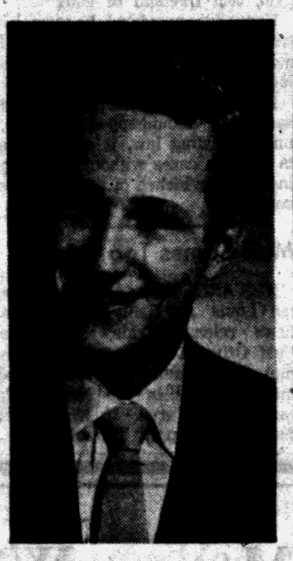

CHARLES BENNETT

Pilot Visits Parents, the Charles Bennetts

Charles Bennett, a Missionary Aviation Fellowship pilot, is here this week from the Yucatan Peninsula visiting his parents, Mr. and Mrs. Charles Bennett of Keego Harbor.

A graduate of West Bloomfield High School in 1949, he received degrees from the Moody Bible Institute and the Moody Technical School. Further studies were taken at Wheaton College.

After attending language school in Mexico City, Charles served on the Dutch New Guinea and Chiapas programs before his Yucatan appointment.

He will leave Monday for California headquarters, then back to the Yucatan. He is supported by Emmanuel Baptist Church.

He that would love life . . . let him refrain his tongue from evil.

Detroit Pastor, Speaker

The Rev. J. A. Grant of the Pilgrim Baptist Church of Detroit with his choir and congregation will be guests at the 3:30 p.m. service Sunday in Providence Missionary Baptist Church. The Detroit pastor will be the preacher.

And I have also given thee that which thou hast not asked.

Call unto me, and I will answer thee, and show thee great and mighty things which thou knowest not.

Evangel Temple
365 East Wilson
Interdenominational
Sunday School—9:45 A. M.
Morning Worship—11:00 A. M.
Evening Worship—7:00 P. M.
Thurs. Evening Services, 7:30 P. M.
GEOFFREY DAY, B.A., B.Th., Pastor

FIRST OPEN BIBLE CHURCH
1517 Joslyn
1 Block N. of Walton Blvd.
Sunday School .....10:00 A. M.
Morning Worship ...11:00 A. M.
Youth Service ..... 6:30 P. M.
Evangelistic Service . 7:45 P. M.
Wed. Prayer Meeting 7:45 P. M.
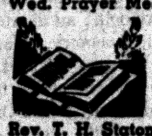
The End of Your Search for a Friendly Church
Rev. T. H. Staton FE 2-8497

National Lutheran Council Churches

ASCENSION PONTIAC
96 Williams St.
Wm. LaFountain, Pastor
SUNDAY SCHOOL ..8:30 A. M.
CHURCH SERVICE ..9:30 A. M.

CHRIST WATERFORD TWP.
Airport at Williams Lake Rd.
Arvid E. Anderson, Pastor
SUNDAY SCHOOL ..9:30 A. M.
CHURCH SERVICES 8 & 11 A.M.

ST. JOHN'S PONTIAC
87 Hill St. at Cherry Ct.
Carl W. Nelson, Pastor
SUNDAY SCHOOL ..9:45 A. M.
CHURCH SERVICE ..11:00 A. M.

SHEPHERD of the LAKES WALLED LAKE
Meeting at Walled Lake Elem. School
W. Maple Near Ladd Rd.
M. Frederick Foutz, Pastor
SUNDAY SCHOOL ..9:30 A. M.
CHURCH SERVICE ..11:00 A. M.

First Christian Church
Disciples of Christ
Bible School 9:30 a.m.
Worship Service 10:15 a.m.
858 W. Huron
Rev. D. D. McColl

CENTRAL CHRISTIAN CHURCH
G. W. Gibson, Minister
FE 4-0239 347 N. Saginaw
Bible School ..... 9:45 A. M.
Morning Worship ...11:00 A. M.
Youth Service ..... 6:00 P. M.
Evening Service .... 7:00 P. M.
Prayer Meeting and Bible Study Wednesday . 7:30 P. M.

WESLEYAN METHODIST
67 NORTH LYNN STREET
Sunday School 10 A.M. Worship 11 A.M.
Evening Service 7:30 P.M. W. Y. P. S. 6:45 P.M.
Wed. Prayer and Bible Service 7:30 P.M.
REV. H. L. JOHNSON, Pastor


Friendly General Baptist Church
Y. M. C. A., 131 Mt. Clemens Street
Rev. R. Garner, Pastor — FE 4-7407
Sunday School ..... 10:00 A. M.
Morning Worship ..... 11:00 A. M.
Bible Study ..... 6:00 P. M.
Evening Service ..... 7:00 P. M.
Wednesday Prayer Service ..... 7:30 P. M.
"Where Friends Meet Friends and God Meets All"

MEMORIAL BAPTIST CHURCH
351 Prospect St. Rev. Gerald H. Rapelje
Sunday School ....10 A.M. Morning Worship....11:15 A.M.
Young Peoples ..... 6:15 P.M.
Eve. Worship 7:30 P.M. Wednesday Eve. Service 7:30 P.M.
BRANCH SUNDAY SCHOOL HELD AT LONGFELLOW PUBLIC SCHOOL 10 A.M.

FIRST SPIRITUALIST CHURCH
576 Orchard Lake Avenue
Sunday Service—7:30 P. M.
Mr. and Mrs. Vanderburg, of Lansing, guest speakers.
Wed., Aug. 27 — Silver Message Tea, Rev. Marshall speaking — 7:30 P.M.
Coming Sept. 28 — Rev. Robert Macdonald of Niagara Falls, N.Y.
HARRY NICHOLS, President PLENTY OF FREE PARKING

Marimont Baptist Church
Invites You:
Morning Worship, 11 A.M. Sunday School, 10 A.M.
Youth Hour, 6:30 P.M. Evening Service, 7:30 P.M.
MARIMONT . . . A Growing Church With a Friendly Welcome!
Rev. Philip Somers, Pastor
Walton Blvd., 1 Block Off Baldwin

TRUE LIFE FOR YOU
Your Life can be Radiant With God's Abiding Love, Your Heart in Tune With His Forgiving Grace, Your Mind Filled With His Eternal Peace . . . Then For You Will True Life Begin.
CALLING YOU TO WORSHIP
Visitors in Our City Are Especially Invited
Sunday
THREE GREAT SERVICES
Dr. Malone Speaking at All Services at
10 A. M. — 11 A. M.
7:30 P. M.
Choir and Special Music
BAPTISMAL
SUNDAY SCHOOL 10 A. M.
Completely Departmentalized Sunday School for All Ages. Modern Supervised Nursery
Announcing the following Sunday night subjects by Dr. Tom Malone

AUGUST 24th "How To Be An Attractive Christian"
AUGUST 31st Evangelist Bob Eaton
SEPTEMBER 7th "How To Pray For Yourself"
SEPTEMBER 14th "What Christians Are Afraid Of"
SEPTEMBER 21st "How To Overcome The Fears Of Life"
RADIO REVIVAL WPON 8:45 A. M. EACH WEEK DAY 10:15 A. M. SUNDAY
Sunday School Attendance Last Week 1175
AIR CONDITIONED
Emmanuel BAPTIST CHURCH
645 TELEGRAPH ROAD
Dr. Tom L. Malone, Pastor

The Salvation Army
29 W. LAWRENCE STREET
Sunday School 9:45 a.m. Young People's Legion 6 p.m.
Morning Worship 11 a.m. Evangelistic Meeting 7:30 p.m.
Wednesday Prayer and Praise Meeting 7:30 p.m.
CAPTAIN AND MRS. J. WILLIAM HEAVER
Good Music — Singing — True to the Word Preaching
God Meets With Us — You Too, Are Invited

Daily Vacation Bible School
THE SALVATION ARMY
29 W. LAWRENCE ST.
August 25 to 29th — DAILY 10 A.M. to 2 P.M.
AWARDS! GAMES! PRIZES! HANDICRAFT!
BIBLE TEACHING! SINGING! COLOR FILMS!
NOTHING TO DO? You are invited to attend! Bring a sack lunch. Beverage and dessert will be provided.
All Boys and Girls Invited!

Central Methodist
REV. MILTON H. BANK, D. D., Minister
REV. DANIEL J. WALLACE, B. D., Assoc. Minister
JOHN H. HALL, D. D., Assoc.
MORNING SERVICES 8:45 and 10.55 A.M.
"The Greater Consecration of Ourselves"
Rev. D. J. Wallace, Preaching
(BROADCAST Over WPON, 11:00 A. M.)


W. W. Hall, Minister
PONTIAC CHURCH OF CHRIST
Welcomes All Visitors
Bible Study ..... 9:50 a.m.
Morning Worship ..... 10:50 a.m.
Sunday Evening Worship ..... 6:00 p.m.
Wednesday Evening Service ..... 7:30 p.m.
Listen to Herald of Truth WXYZ Detroit 5:30 to 6:00 P.M. Sunday
Everybody Is Invited!
1180 North Perry Street

The Episcopal Church of the Advent
W. Long Lake Rd. at Middlebelt
THE REV. JOHN W. WIGLE, Vicar
8 A. M. Holy Communion (Except August)
Morning Prayer, 9:30 A. M. Holy Communion First Sunday


FAITH BAPTIST CHURCH
CAI Building—5480 Williams Lake Rd.
Sunday School 10:00
Worship 11:00
Evening Worship 7:30
Rev. Ted Madonna, Speaking at All Services
Al Kasten, Pastor


Columbia Avenue
BAPTIST CHURCH
64 West Columbia Ave.
FE 5-9960
Sunday School ..... 9:45 A. M.
Morning Worship ..... 11:00 A. M.
B.T.U. ..... 6:30 P. M.
Evening Worship ..... 7:30 P. M.
Wednesday Prayer Meeting ..... 7:30 P. M.
Rev. M. F. Boyd Jr., Pastor
Cooperating with Southern Baptist Convention — 9,000,000 Members —

WATERFORD COMMUNITY CHURCH
Andersonville Road — Near Dixie Highway
Sunday School ..... 9:45 A.M.
Morning Worship ..... 8:30 A.M. and 11:00 A.M.
Evening Service ..... 7:00 P.M.
Family Bible Hour Wednesday ..... 7:30 P.M.
Robert D. Winne, Pastor Fundamental—Undenominational

SEVENTH DAY ADVENTIST CHURCH
James O. Cunnington, Pastor
OR 3-9512 156 Mt. Clemens St.
Sabbath Shcool ..... Saturday 9:30 a.m.
Sabbath Worship ..... Saturday 11 a.m.
Young Peoples Meeting ..... Saturday 7 p.m.
Prayer Meeting ..... Wednesday 8 p.m.

DONELSON BAPTIST CHURCH
Elizabeth Lake Rd. at Tilden OR 3-3206
Sunday School ...10 a.m. Morning Worship .... 11 a.m.
Junior and Beginners' Church
Youth Service ..... 6:30 p.m.
Evening Church Service ..... 7:30 p.m.
Midweek Service ..... 7 p.m. Wednesday
Pastor—REV. LEE LaLONE S. S. Supt.—ARTHUR EWALD


FIRST PRESBYTERIAN CHURCH
HURON AT WAYNE
Pastor REV. WILLIAM H. MARBACH, D.D.
Associate Pastor REV. GALEN E. HERSHEY, B.D.
WORSHIP SERVICES . . . 9:30-11:00
CHURCH SCHOOL 9:30-11:00

In the day when I cried Thou answeredst me, and strengthenedst me with strength in my soul.

CHRISTIAN PSYCHIC SCIENCE CHURCH
30 Whittemore Street
Guest Speaker Sunday
SILVER TEA
Wed. 1:30 p.m.

1st CONGREGATIONAL CHURCH
Mill. E. Huron and Mt. Clemens
Rev. Malcolm K. Burton, Pastor
Rev. Karl W. Ostberg Asso. Pastor
MORNING SERVICE
9:30 A. M.
"MORE THAN YOU CAN SEE"
The Rev. Mr. Ostberg, speaking

Coming!
TEACHER TRAINING CLASS
for Sunday School Teachers
8-WEEK COURSE
Beginning Sept. 16th
For Information Call
Christian Literature Sales
39 Oakland Ave. FE 4-9591



Pontiac Press Photo

BACK FROM MISSION TO MEXICO — Roger Carr of 5120 Elizabeth Lake Rd. (left to right) and John Whaley of 5905 Winslow St., missionary students, are showing their pastor, the Rev. Jim Parker of Sunny Vale Chapel, articles brought back from visiting missions and the Lacandoan and Tzeltal Indians of Mexico. Roger displays a pot made of clay and painted in bright colors in which tar and incense are burned. The pot is worshiped by the Indians. John holds a handmade muzzle loader gun and a fringed serape. The boys were gone two months.

Mud-Hut Living Is Rich Experience for Area Pair

Mission Students Visit Mexican Jungles

Roger Carr and John Whaley, missionary sudents and members of Sunny Vale Chapel, have just returned from spending the past nine weeks on a camping-out trip to Mexico, where they visited the mission field and observed the missionary's life.

Leaving Pontiac on June 17, the boys originally had planned to go as far as Ecuador. But a stone from a passing truck broke the windshield of their car; a brand new tire blew out; the clutch plate and rear oil seal needed replacing; and a rock in the road broke the tailpipe causing hot exhaust gas to start a fire in the trunk.

The youths dug deep into their pockets to pay for repairs and watched their not-too-fat wallets grow steadily slimmer.

Both time and money slipping away, they crossed the border and arrived at the Wycliffe Bible Translaters' Headquarters in Mexico City.

A conference with the director of Mexican missions, convinced Roger and John that it would be wise to forego the Ecuador visit and spend the summer deep in the interior of Mexico.

★ ★ ★

Two days down the Pan American Highway brought the students to Ixtapa, a town in the state of Chiapas. A missionary Aviation Fellowship pilot flew them 100 miles back into the jungle to the Wycliffe Training Camp.

LIVE IN MUD HUT

A mud hut with thatched roof and dirt floor was Roger's and John's home for the next six weeks. Here they assisted with the building, clinical work and general maintenance of the camp.

Their summer activities included a visit to two tribes of fairly primitive Indians, the Lacandoan and Tzeltel.

Flying further into the jungle, the boys were met at the airstrip by a group of Christian Tzeltel Indians who led them two miles through the jungle to their village.

During the stay of a day, they had the privilege of speaking through an interpreter in the Indian church. The boys said the whole village was made up of believers except one family.

At the village of the Lacandoans, the boys were told missionaries had little results.

As a result of the trip, the students say they have been able to choose the phase of missionary work in which they would like to specialize.

In September, Roger Carr will attend Letourneau Technical Institute in Longview, Tex., to study for a career in missionary aviation.

John Whaly will enter Bob Jones University where he will study for linguistic work.

Be not overcome with evil, but overcome evil with good.

Whatsoever a man soweth, that shall he also reap.

Seek ye first the kingdom of God, and his righteousness,; and all these things shall be added unto you.

International Bible Quiz Won by Crippled Israeli

By ERIC GOTTGETREU

JERUSALEM (AP)—A crippled, 30-year-old Jew whose family name means "The Wise Man" won the first international Bible quiz competition this week.

Amos Haham, a synagogue reader in a poor, Orthodox section of Jerusalem, defeated Bible experts from 14 other nations in answering questions about the Old Testament.

★ ★ ★

The official prize was a glass jar nearly 2,000 years old from a tomb at Beth Shearim, in the northern part of the Holy Land. The contest was sponsored by the Israeli Broadcasting Service and the committee for clebrations of the nation's 10th birthday.

The last question asked the three finalists from France, Brazil and Israel gave Haham some trouble. The question: Where in the Old Testament besides the five books of Moses is there mention of the Menorah, the seven-branched candelabra that is the Israeli state emblem?

★ ★ ★

"Kings, Chronicles, Zachariah, Ezekiel," Haham said, then paused. He shook his head and went on, "I think in connection with King Zedekiah — but I am not sure." The five judges headed by an Israeli Supreme Court justice marked him correct.

It was a moment of celebration all over Israel. An estimated 750,000 persons were listening by radio at the contest's ending after midnight. The crowd of more than 2,000 in the Hebrew University outdoor amphitheater where the finals were held included Israeli President Izhak Ben-Zvi and Premier David Ben-Gurion.

★ ★ ★

Ben-Gurion, a noted biblical scholar himself, told newsmen he perhaps could have answered 40 per cent of the questions, "but this is something that demands daily study in the style of Amos Haham."

Mostly self-taught, Haham has been an obscure employe of the Institute for the Blind. Since a childhood accident he has been partially paralyzed in the left side and he has a speech impediment.

★ ★ ★

When unofficial prizes began to flood in after he won the Israeli eliminations for the world contest, Ben-Gurion sent him to his own doctor. A trade union has promised him a two-room apartment in place of his tiny bare room.

The other two finalists were Mrs. Simone Dumont, a Protestant publisher of children's books in Paris, and Miss Irene Santos, a Seventh Day Adventist who teaches in a high school in Rio de Janeiro. Mrs. Myrtle Davis of Buford, Ga., a Baptist who represented the United States, tied for seventh place.

Advises Direction to Understand Bible

LAFAYETTE, Ind. — If you want to read the Bible intelligently don't start with the Bible, start with a book about it.

This is the advice of a man who has spent half a century studying and teaching the Bible. The Rev. Dr. Allen Wherli, professor of Old Testament studies at Eden Theological Seminary in Webster Grove, Mo.

Dr. Wehrli addressed a meeting of the United Church of Christ's National Conference on Christian Education at Purde University.

"The Bible was written 3,000 years ago," Mr. Wehrli said. "You couldn't understand any other book that was written 3,000 years ago without some explanation of it. You can't understand the Bible."

Salt Lake City Officials Slated

Congregations Support Missionaries, Operate Welfare Projects

Members of the Church of Jesus Christ of Latter-Day Saints (Mormon) in this area will hear two high ranking officials from Salt Lake City, Utah during a conference of the Detroit Stake today and tomorrow in the Dearborn Chapel, 20201 Rotunda, Dearborn.

★ ★ ★

The visitors are Elder Harold B. Lee, a member of the Council of 12 Apostles and Elder Donald D. Davis, a member of the Church Welfare Committee.

The public is invited to the general sessions at 10 a.m. and 1:30 p.m. Sunday announced the Stake president, George W. Romney of Vaughn road, Bloomfield Hills.

Other conference speakers will include local priesthood members who conduct all religious and recreational programs of the church without pay.

Each local congregation of the church conducts weekly programs including Sunday Schools, Sacramental Services, Primary Association, Young Men's and Young Women's Mutual Improvement Associations, Relief Society and Priesthood Quorums.

They also support missionaries, operate welfare projects, conduct study classes plus instruction in fields of homecraft, literature, genealogy, the arts and character improvement.

Members of the Church of Jesus Christ of Latter-Day Saints of 8 N. Genesee Rd. are attending the conference.

Rap Mixed Marriages

BERLIN, Germany (AP) — Germany's Lutheran bishops have issued a strong statement warning against marriages between Catholics and Protestants as an obstacle to their achieving full spiritual harmony and keeping faith with their beliefs. "People who marry members of a different confession," the statement said, "shoulder a heavy burden."

God hath not given us the spirit of fear but of power, and of love, and of a sound mind.

Oakland Youth Fellowship Rally at 7:30 Tonight

Kenneth Orr, a student at Midwestern Seminary, will be the speaker at 7:30 tonight for the Oakland Youth Fellowship Rally in Christian Temple, 505 Auburn Ave.

Seventeen young people of Memorial Baptist Church will present a skit entitled "Bear Creek Country School." for their part of the program.

Everyone may participate in the Bible Quiz, known as tick - tack - toe.

Highland Congregational Church
Milford Rd. at M-59
Sunday School 10 A. M.
Morning Worship 11 A. M.
REV. MAURICE DIRETTE, Pastor

UNITY
71½ N. Saginaw St. FE 2-4680
SUNDAY SERVICE
11:00 A. M.

CHRISTIAN TEMPLE

505 Auburn Avenue
DR. L. L. MARION—Founder
DR. LOLA P. MARION—Pastor
REV. J. LUTHER SHEFFIELD—Assistant
Morning Service — A memorial for Dr. Leland L. Marion
9:45 to 11:30 A. M.—Communion and Worship Service
11:00 to 12:15 Noon—Sunday School
6:30 P. M.—Young People's Service
7:45 P. M.—J. Luther Sheffield—Speaker
7:45 P. M. Wednesday—Bible Study
7:00 P. M. Thursday—Sky Pilots
You Are Always Welcome

10:00 A. M. SUNDAY SCHOOL
Classes for All Ages
11:00 A. M. WORSHIP
"The Triumph of Confidence"
No Evening Service
Brown City Camp
Closing Day Services
We invite you to worship with us
FIRST UNITED MISSIONARY CHURCH
in EASTERN JUNIOR HIGH — Sanford at E. Pike
Pastor O. F. Eastman, 633 Benson FE 5-6026

Apostolic Church of Christ
459 CENTRAL
NIGHTLY YOUTH SERVICES—7:30 P. M.
August 26 through August 31
REV. DONALD McCOOL, Preaching
Composer and Song Writer
Sunday School and Worship 10 A. M.
Bishop L. A. Parent
Church Phone FE 5-8361
Pastor Res. OL 2-4751

Bishop L. A. Parent, Pastor

FIRST METHODIST
South Saginaw at Judson
Paul T. Hart, Pastor
Harry Lord, Asst. Pastor
10:00 A. M. MORNING WORSHIP
"HANDS HAVE WE," Rev. Versile Bentley
11:15 CHURCH SCHOOL
Wed. 7:30 P. M. Bible Study and Prayer Fellowship

United Presbyterian Churches

OAKLAND AVENUE
Oakland at Cadillac
Theodore B. Aliebach, Pastor
Audrey Linkeman, Youth Director
Worship ..... 10:00 A. M.
Bible School ..... 11:20 A. M.
Youth Fellowship .. 5:45 P. M.
Evening Service .. 7:00 P. M.
Wednesday Prayer Meeting 7:30 P. M.

JOSLYN AVENUE
Joslyn at Third
Edmund L. Watkins, Pastor
Bible School .. 9:30 A. M.
Worship ...8:00 & 10:45 P. M.
Evening Service .. 6:30 P. M.
Wednesday Prayer and Study ..... 7:30 P. M.

AUBURN HEIGHTS
3456 Primary Street
F. Wm. Palmer, Pastor
Bible School ..... 10:00 A. M.
Worship ..... 11:15 A. M.
"SEEK THE LORD"
Youth Fellowship .. 6:30 P. M.

COMMUNITY UNITED PRESBYTERIAN CHURCH
Drayton Plains, Michigan
W. J. Teeuwissen, Jr., Pastor
Bible School ... 9:45 A. M.
Morning Worship 11:00 A. M.
Youth Groups ..... 6:30 P. M.
Evening Worship .. 7:30 P. M.
Wed. Prayer and Study Hour ..... 7:30 P. M.

CHURCH OF THE ATONEMENT
United Presbyterian
Pontiac
3527 Clintonville Rd.
Donald O. Andrews, Pastor
Sunday School .... 9:30 A. M.
Morning Worship 10:45 A. M.

The Christian and Missionary Alliance Church


230 N. Cass Lake Rd.
Rev. G. I. Bersche, Pastor
John Hoslett, Minister of Music
Sunday School .... 9:45 A. M.
Sunday Worship ... 11:00 A. M.
Evening Service .... 7:00 P. M.
Rev. and Mrs. L. D. Wright, return missionaries to French West Africa. Guest speakers for the day.
A. Y. F. 6:00 P. M.

The Pilgrim Holiness Church
BALDWIN AT FAIRMOUNT
Sunday School (all ages) ..... 10:00 A.M.
Worship ..... 11:00 A.M.
Pilgrim Youth Service ..... 6:45 P.M.
Golden Gospel Hour ..... 7:30 P.M.
Come—bring your Family and Friends to "The Little Church with the BIG HEART"
E. O. SWANSON Minister ROY OVERBAUGH, S. S. Supt.

CHURCH OF SPIRITUAL FELLOWSHIP
Malta Hall—82 Perkins St. (Off Auburn)
Affiliated with Federation of Spiritual Churches
SUNDAY EVENING SERVICE 7:30 P. M.
Topic: "THE MASTER KEY TO PERFECTION"
Thursday, August 28—Silver Tea—7:30 P. M.

Church of Christ
87 Lafayette St.
GOSPEL MEETINGS
Now in Progress
Nightly 7:00 P. M.
Through Aug. 31
SERMONS
Aug. 23 "The Figures of the Tare"
Aug. 25 "Forgetting God"
Aug. 26 "A Message from Hell"
Aug. 27 "What Is the Church of Christ?"
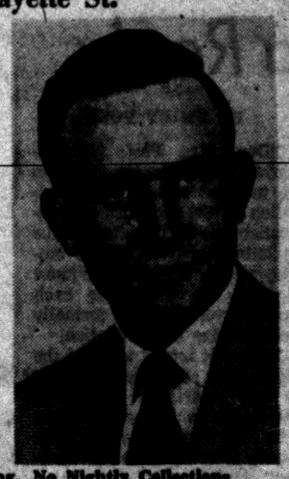
Conducted by EVANGELIST LEON FANCHER of Wichita Falls, Tex.
Come and Hear This Young Evangelist
Congregational Singing. No Nightly Collections
For Bible Questions or Transportation Call FE 5-8020
SUNDAY, AUGUST 24th, 10:30 A. M. "The Christian Home"
7:00 P. M. "The Home" (continued)

FIRST BAPTIST CHURCH
Oakland and Saginaw
Pontiac, Michigan

Rev. H. H. Savage, Pastor
Rev. W. E. Hakes, Ass't. Pastor
9:45 A.M.—SUNDAY SCHOOL
Classes for All Ages
10:45 A.M.—MORNING WORSHIP
"MICAH AND HIS VIEWS OF THE MILLENIUM"
7:00 P.M.—EVENING SERVICES
OFF TO COLLEGE NIGHT
Dr. Savage speaking at both services.

CLARKSTON METHODIST CHURCH
Buffalo at Church Street—Clarkston, Michigan
Church School—9:45 and 11:15 A. M.
Family Worship—9:45 and 11:15 A. M.
Sermon Subject: "YOU ARE NEVER ALONE"
Ministers: WILLIAM J. RICHARDS — JAMES C. BRAID

FIRST CHURCH OF THE BRETHREN
46 North Roselawn
"Love is the Key that Fits all Locks"
Sunday School 10 a.m. Morning Worship 11 a.m. Special Music
Evangelistic Service 7 p.m. "Religion in Faith"
WCTU Meeting Tues. Cooperative Supper 6:30 p.m. Special Speakers Music
Prayer Meeting and Bible Study Wed. 7:30
REV. LEROY SHAFER, Pastor

United Gospel Singing Convention
SUNDAY, AUGUST 24 — 2:30 to 4:30 p.m.
First Social Brethren Church
316 Baldwin Avenue
Featuring Quartets, Trios, Duets, Solos and Congregation Singing
This is your convention so if you have talent be here and use it . . . if you know of someone with talent invite them, too.
See You This Sunday!
EULAS HOUSTON, Pres.
ELSIE GASKIN, Sec.-Treas.

FIRST CHURCH of the NAZARENE
60 STATE STREET

Bible School ..... 9:45 A. M.
Worship ..... 11:00 A. M.
"THE HOLY SPIRIT"
Youth Service ..... 6:30 P. M.
Evangelistic Service 7:30 P. M.
"THE CRY OF WISDOM"
Kenneth A. Hutchinson, Pastor
Richard North, Minister of Music

CHRISTIAN SCIENCE
SUBJECT FOR SUNDAY
"MIND"
Sunday Services and Sunday School 11:00 A. M.
Wednesday Evening Service 8 P. M.
Reading Room
2 East Lawrence Street
Open Daily
11 A. M. to 5 P. M.
Friday to 9 P. M.
FIRST CHURCH OF CHRIST, SCIENTIST
Lawrence and Williams Streets
HOW CHRISTIAN SCIENCE HEALS
RADIO STATION CKLW 800 KC
Sunday—9:45 A.M.

All Saints Episcopal Church
Williams St. at W. Pike
The Rev. C. George Widdifield, Rector
The Rev. David E. Mills, Curate
SUNDAY SERVICES

8:30 A.M.—Holy Communion
9:30 A.M.—Holy Communion and Sermon by the Rector
Church School—Infant Nursery thru 6th Grade
11:00 A.M.—Morning Prayer and Sermon by the Rector
Child Care—Infants thru 5 Years

ST. GEORGE'S EPISCOPAL CHURCH
Milford, Mich.
8:00 A.M.—Holy Communion
10:00 A.M.—Morning Prayer and Sermon
The Rev. Bertram T. White, Vicar

ST. ANDREW'S EPISCOPAL CHURCH
5301 Hatchery Rd., Drayton
8:00 A.M.—Holy Communion (Youth Corporate Communion and Breakfast)
10:00 A.M.—Morning Prayer and Sermon (Followed by Social Hour)
10:00 A.M.—Children's Service and Story Hour for children thru 7 years.

Bethany Baptist Church
West Huron at Mark Street
DR. JOSEPH IRVINE CHAPMAN, Pastor
PERCY M. WALLEY JR., Minister of Education
Two Worship Services—8:45 A. M. and 11:00 A. M.
Sermon by Mr. Walley:
"THE THEME OF LIFE"
9:45 A.M.—Church School Classes for All
2:00 P. M.—Senior B. Y. F.
7:30 P. M.—Wednesday—Midweek Prayer and Bible Study.
"An American Baptist Church"

First FREE METHODIST CHURCH
501 MT. CLEMENS STREET
Lyal H. Howison, Pastor
Sunday School 10 A. M.
Morning Worship ..... 11 A. M.
"THE ASSURANCE OF FAITH"
Evening Service .... 7:30 P. M.
"PROSPERITY"
F. Y. M. Service 6:55 P. M.
Prayer Meeting Wednesday at 7:30 P.M.

"Visit the Church of the Old Fashioned Gospel"
ASSEMBLY OF GOD
210 N. Perry St.
at 19 Milbourne Place
SUNDAY SCHOOL ..... 9:45 A. M.
MORNING WORSHIP ..... 11 o'Clock

Sunday evening, 7:45 o'clock. The Male Quartette from Eastern Bible Institute, Green Lane, Pa., will present an entire evening of Gospel singing and testimony.
Rev. Wesley C. Wibley, Minister



Pontiac Press Photos

Gathering at Pine Lake Country Club for the guest day luncheon and bridge Friday were (left to right) Mrs. W. J. Justin of Orchard Lake, Mrs. William Hickman of Birmingham and Mrs. F. B. Wright of Bloomfield Hills.



Enjoying the afternoon were Mrs. Neil Dostal (left) of Forrest Hill drive and Mrs. Milo J. Cross of North Hammond Lake drive.

Radiant Brides Speak Vows in Late Summer Weddings

Catholic Nuptial Rite Said

St. Francis of Assisi Catholic Church, Ann Arbor, was the scene of the noon wedding today of Judith Norene Kabat and Monroe Bartlett Osmun. The bride's great uncle, the Rev. Edmund J. McCorkel of Toronto, officiated at the ceremony before 300 guests. A papal blessing was read.

★ ★ ★

Parents of the couple are Mr. and Mrs. Frank W. Kabat of Ann Arbor and Mr. and Mrs. Monroe M. Osmun of Ogemaw road.

IN TAFFETA GOWN

The bride wore a gown of chrystal white duchess silk taffeta. The molded bodice was accented with bateau decolletage marked with a contour fold of silk and the bouffant bell skirt formed a chapel train. Her heirloom Belgian lace veil was waist-length and covered a Juliet cap.

★ ★ ★

She carried a bouquet of miniature chrsyanthemums and sweetheart roses, centered by a white glamelia.

★ ★ ★

Linda Braun, the bride's cousin of Elkhart, Ind., was maid of honor. Bridesmaids were Mary McCorkell, the bride's cousin from Superior, Wis., Nancy Henry of Detroit, and Mrs. David Lazarus and Loretta Larmee, both of Ann Arbor.

★ ★ ★

They wore apricot taffeta dresses with boat necklines. Inverted pleats formed peplums in the back. Their headbands matched the dresses and they carried bouquets centered with glamelias and yellow roses. The maid of honor carried a bouquet of Pinocchio roses centered with a glamelia.

★ ★ ★

Flower girl was Karen Hackett, the bridegroom's cousin. She wore a dress of apricot nylon chiffon with an overskirt of white chiffon embroidered with daisies and she carried a colonial bouquet of sweetheart roses.

ASSIST BRIDEGROOM

Daniel Hunter was bestman. Ushers were Robert Osmun, the bridegroom's brother, Michael Kabat of Ann Arbor, the bride's brother, Richard Hoek of Grand Rapids and Charles Walgreen III of Chicago, Ill. Gregory Hackett was ringbearer.

★ ★ ★

A reception and brunch were held at Michigan Union ballroom following the ceremony.

★ ★ ★

To receive the guests, the bride's mother wore a beige lace sheath with a flowered velvet hat and toast accessories. Her corsage was of Pinocchio roses. The bridegroom's mother was dressed in a blue chiffon dress with blue accessories and a pink rose corsage.

★ ★ ★

When the couple left for their honeymoon to Florida, the new Mrs. Osmun was wearing a cafe-au-lait raw silk costume with brown accessories and the glamelia from her bridal bouquet as a corsage.

★ ★ ★

The newlyweds will live in Ann Arbor where the bride is attending the University of Michigan Nursing School and is affiliated with Zeta Tau Alpha. The bridegroom is attending graduate school at University of Michigan. He is a member of Delta Sigma Phi Fraternity.



MRS. MONROE B. OSMUN



MRS. EDMUND CHRISTIAN WHITE

Frances A. Cashin, Edmund White Wed

Frances Alice Cashin and Edmund Christian White spoke their nuptial vows at noon today in St. Benedict Church. The Rev. John Hoar officiated at the ceremony before 200 guests.

Parents of the couple are Mr. and Mrs. William E. Cashin Jr. of Chippewa road and Mrs. Robert E. White of Chippewa road.

★ ★ ★

The bride's white, intermission-length gown was fashioned of nylon organza embroidered with satin. It featured a Sabrina neckline, long sleeves and an Empire waist. The full skirt formed a train. Her fingertip veil fell from a pearl crown and she carried a crescent bouquet of white cymbidium orchids and stephanotis.

ATTEND BRIDE

Peggy Eagle was maid of honor and bridesmaids were Jane Hoffman, Charlotte MacManus, Sharon Savadge and Alice Rice of Kalamazoo. Sara Cashin was her sister's junior bridesmaid.

The attendants wore bouffant dresses of nylon Val lace with puff sleeves. Their headpieces were blue satin leaves trimmed with white lace and gladioli buds and they carried cascading bouquets of white roses.

★ ★ ★

Robert C. White was his brother's best man and ushers were Bruce Heldenbrand, David Every, Don Lyons and Bruce Srigley.

To receive guests at the reception held at Hotel Waldron, Mrs. Cashin wore a sheath dress of apricot peau de soie with matching accessories. Mrs. White wore a blue crepe dress with matching accessories.

TO VISIT CAPITAL

When the couple left for a honeymoon to Washington, D.C. and New York, the new Mrs. White was wearing a black and white tweed bolero suit with black and white accessories.

The bride attended Western Michigan University. The bridegroom is a graduate of Michigan State University, and is now attending University of Michigan.



MRS. LUIS F. VELA

Married at Kirk-in-the-Hills today were Dorothy Gay Wright and Luis F. Vela. She is the daughter of Dr. and Mrs. Russell M. Wright of Bloomfield Hills, and the bridegroom's parents are Mr. and Mrs. Walter A. Vela of Caracas, Venezuela.

Kirk-in-the-Hills Setting for Veta-Wright Nuptials

The gardens of Kirk-in-the-Hills were the setting for the wedding today of Dorothy Gay Wright and Luis F. Vela. The Rev. Harold C. DeWindt performed the ceremony.

★ ★ ★

Parents of the couple are Dr. and Mrs. Russell M. Wright of Bloomfield Hills and Mr. and Mrs. Walter A. Vela of Caracas, Venezuela.

★ ★ ★

The bride wore a gown of three-tiered French embroidered silk organza featuring a Sabrina neckline trimmed with pearls and sequins. The gown had a pointed bodice with short sleeves and matching gauntlets. The skirt formed a chapel train. Her fingertip veil was held by a pearl-studded crown.

ATTEND BRIDE

Katherine Wright was her sister's maid of honor, and the bridegroom's sister, Patsy Vel was junior bridesmaid. Bridesmaids were Mrs. Gerald H. Gilbert, Barbara Mason, and the bride's cousin, Jean Mosford of Grove City, Pa.

★ ★ ★

The attendants' dresses were of white nylon organdy over orchid iridescent taffeta featuring oval necklines and short sleeves with fitted bodices over bouffant skirts. Their hats were picture hats with ripple brims trimmed in matching taffeta, and they carried flat Italian baskets with shades of orchid garden flowers.

★ ★ ★

William Boutell of Bay City was best man with ushers Richard Wright, the bride's brother; James Weiss of Akron, Ohio; William McLain of Massalon, Ohio; Terry Laundry and Donald Hite, both of Birmingham, and Donald Rentschler of Grosse Pointe.

Charlotte Lindquist Wed in St. Benedict Ceremony

Charlotte Elaine Lindquist and Ronald Charles Sears were married this morning at St. Benedict Catholic Church. The Rev. John Hoar officiated at the ceremony before 175 guests.

Parents of the couple are Mrs. John R. Lindquist of Mary Day avenue and Mr. and Mrs. Francis C. Sears of Pineview drive.

The bride selected a waltz-length gown of Chantilly lace tiers over layers of net and satin. It featured a Sabrina neckline and tapered sleeves. Her chapel length illusion veil was held by a pearl-studded crown and her only jewelry was a pair of pearl earrings, a gift of the bridegroom. She carried a bouquet of white stephanotis, carnations and ivy centered with a white orchid.

ATTEND BRIDE

Janice Sears was maid of honor. She wore a ballerina-length gown of pale yellow chiffon over yellow taffeta with a crown headpiece and carried a bouquet of soft yellow roses.

★ ★ ★

Bridesmaids were Donna Dallmann and Margaret Dwire. They wore matching gowns of pale green chiffon over green taffeta and crown headpieces. Their bouquets were of pale pink roses.

Gerald Ohngren was best man. Wilber Williamson and Donald Wendland served as ushers.

HOME RECEPTION

To receive guests at a lawn reception held at the home of the bridegroom, Mrs. Lindquist wore a white linen sheath dress with beige accessories and a corsage of yellow roses. Mrs. Sears was dressed in a black and white organdy dress with white accessories and she had a corsage of red roses.

When the couple left for a honeymoon to northern Michigan and the Upper Peninsula, the new Mrs. Sears was wearing a sheath dress of white lace over taffeta with white accessories and the orchid from her bridal bouquet.



MRS. RONALD C. SEARS

College Fashions Shown

"Fashions From Outer Space" were featured at the Mademoiselle Back-to-College Fashion Show sponsored by Pontiac Panhellenic Association Thursday evening in the auditorium of Central High School.

"Campusphere" fashions will be dominated by the long and lean silhouette this fall, the experts predicted. And the trapeze is also with us.

★ ★ ★

The collection showed everything from dorm lounging outfits — knickers and nightshirt robes — to campus coats — the classic boy coat (polo coat) is still the collegian favorite.

Color — very bright — was the accent everywhere. Shock orange, rocket red and zenith blue were seen in the new bulky knit sweaters and pleated skirts as well as in Bermuda shorts and slacks.

★ ★ ★

New this year for campus queens are tights of stretch nylon — they give the leggy look so much in vogue this season.

Other new styles shown in the collection were doublets (vest or jerkin) that reached the hipline, and fake furs with the real fur look.

The collection also showed how scholars could dress on pin money — including date dresses.

Dental Care for Beauty

The gal who's smart about beauty is the one who gives as much thought and care to her teeth as she does to her hair and makeup. For the fact is that a sickly smile can ruin the effects of the other two.

In her teens, a girl doesn't give much thought to her teeth unless she suddenly pops a lot of cavities. Then she starts taking care.

In her twenties, she is bound to have dental work and this is the point at which she is forced to face the fact that if she doesn't want to lose her teeth in her mid-years, she'd better take care of them.

Taking care of them means using dental floss as well as a toothbrush. Your dentist has probably told you this. Now is the time to heed his good advice.

Does Not Call for a Reply

By EMILY POST

"Dear Mrs. Post: My employer's daughter is going to be married soon and an invitation to the wedding and reception has been posted on the bulletin board for all the employees. We would like to know if it is necessary for each and everyone of us to formally acknowledge this invitation.

"I do not intend to go to the wedding or reception but feel it is only courteous to answer the invitation. There are others who feel that it is not necessary to acknowledge a "blanket" invitation. Your opinion on this will be much appreciated."

Answer: No it will not be necessary to answer the blanket invitation to the wedding, unless an answer is requested on the posted invitation.

"Dear Mrs. Post: I've been discussing the question of whether or not it is obligatory for a man to wear a hat to church in the summertime and we'd like to have your opinion about this. It is argued that since in Christian churches a man takes off his hat anyway upon entering church, that it should not be necessary for him to wear one."

Answer: In a city street on Sunday, he naturally should wear a hat. But in the country there is no need for his wearing one — unless it is a very windy day which would make his hair too untidy for church.



Mrs. B. E. French (left) of Bloomfield Hills and Mrs. Charles Livingston, also of Bloomfield, were on hand for the luncheon and bridge party.

Keeps Pants Wrinkle-Free

To give cotton pants — long or short — a really well pressed look without ironing, use two pants hangers.

Clip the waistband in one hanger, clip the other hanger onto the bottom of the legs, upside down. Hang the pants in the closet this way until you're ready to wear them.

★ ★ ★

The weight of that bottom hanger helps smooth out any wrinkles that might linger after washing and drying.

Dear Abby . . .

Better Fence This Boy In

By ABIGAIL VAN BUREN



ABBY

"DEAR ABBY: I have a 5-year-old son who keeps falling out of bed. He slept in a crib up until now and he can't get used to sleeping in a bed, so he falls out of bed and lands on his head. My husband says to put him back in his crib. My mother says to tie him down, but I am afraid he will strangle on the cord because he moves around a lot when he sleeps.

"My neighbor lady says a sleeping child will never hurt himself if he falls out of bed, even if he lands on his head, and he will learn fast from his own bumps and bruises. I'm all confused. Please tell me what to do."

ALL CONFUSED

DEAR ALL: Don't put a 5-year-old back in his crib and don't, for goodness sakes, tie him down. Put chairs around the open sides of this bed and pad the floor. He CAN hurt himself (and seriously) if he falls out of bed and lands on his head.

"DEAR ABBY: I am the second wife, having married a man whose first wife divorced him because she wanted another man. We are on good terms and his first wife and her husband live upstairs from us.

"When my husband brings me flowers or a plant or any kind of a gift, he brings her one just like it. I like the woman, but I get hurt when he does this. Even she told him it wasn't right but he does it anyway. We run into each other carrying the same purses and when it rains we are both in the same raincoats and the whole thing is getting on my nerves and I can't take any more. Have you any suggestions?"

HURT

★ ★ ★

DEAR HURT: If your husband brings you a gift and he has one just like it for Wife Number One, refuse to accept it. Then, he will know you mean business.

Slow Down

Keep Cosmetics Cool During Heat

By JOSEPHINE LOWMAN

In many areas an August sun is bearing down — causing discomfort and irritability. Here are some tips for keeping cool and well-groomed in a heat wave.

1. Try not to hurry. This heats us up.

2. Keep your cologne in the refrigerator. You will find it refreshing to dash this ice cold fragrance on the insides of your wrists and elbows, on your throat and temples. Many women also like to keep their lubricating cream in the refrigerator since it becomes very warm in hot weather.

2. Keep your lipstick in an air-cooled room, or if you do not have one, keep it in the refrigerator in sizzling weather. It is impossible to apply lipstick attractively if it is runny. It cakes if it is too cold. Let it set out of the refrigerator a while before using it.

COOL HANDS

3. Either wear your hair shorter during hot weather or adopt a hairdo which gets it off your neck and ears. This is not only more comfortable for you, but it looks more attractive because it looks cooler.

4. The hair sprays are a boom in the wilting season. They keep the hair well-groomed and add body to fine hair which falls flat in humid times.

5. Use one of the leg make-ups. Stockings are about the hottest item of clothing we wear.

6. Since we perspire much more in the summertime we should double the number of times we bathe daily. If your custom has been one bath, take two. Also apply deodorant twice a day instead of once. It takes unusual care to avoid perspiration odors. Wintertime routine is not enough.

Change your lingerie much more frequently, also your stockings. Nothing is more refreshing to a woman than a foot bath followed with bath power and clean stockings and a change of shoes.

7. Leave off the calorie-packed foods and eat less than you usually do. You need less food in hot weather.

8. Drink more fruit juice and water in order to make up for perspiration loss. Unless there is some medical reason for not doing so, use a little more salt in seasoning. You have more salt loss in torrid weather.

9. Take advantage of the informality of summertime by wearing comfortable clothing.

10. If you are in truly tropical weather and have no air-conditioning, wet your gown with alcohol and sleep under a fan. If sleeping under a fan gives you a cold or stiff muscles or joints, use the circulating type fan.

Luanne White Becomes Bride of Donald M. Scott

White gladioli and pink asters banked the altar of Immaculate Conception Church for the wedding Saturday morning of Luanne Audrey White and Donald Malcolm Scott. The Rev. John M. Fackler officiated at the Nuptial High Mass. The double-ring ceremony was performed before 400 guests.

Parents of the couple are Mr. and Mrs. Peter N. White of Three Rivers and Mr. and Mrs. Daniel M. Scott of East Rutgers street.

The bride wore an imported gown of Chantilly lace and silk organza over taffeta, featuring a Sabrina neckline accented with lace, iridescent sequins and seed



MRS. DONALD M. SCOTT

pearls and an Empire bodice. The skirt formed a chapel train.

A matching queen's crown of lace, embroidered in sequins and seed pearls, held her fingertip veil of pure silk imported English illusion. She carried a cascade bouquet of gardenias and stephanotis with ivy.

★ ★ ★

Mrs. Anthony Montagano of Elkhart, Ind., was matron of honor with the bride's cousin, Joyce Kowal, and the bridegroom's sister, Eileen Scott, as bridesmaids. They wore identical ballerina-length dresses of white chiffon with cummerbunds of pale and dark pink. Their pink hats were formed of leaves outlined with pearls and they carried ballerina bouquets of pink and white asters.

Linda Clausen was flower girl.

Patrick Scott, the bridegroom's brother, was best man. Ushers were Richard Bunce and Daniel Scott, another of the bridegroom's brothers.

Mrs. White selected a dress of Wedgewood blue Alencon lace over taffeta, with matching accessories, and she wore a white orchid corsage. Mrs. Scott wore a dress of beige silk over taffeta. Her corsage was of pale pink roses and ivy.

Spadea's american designer pattern



Toni Owen 1352

No fashion curriculum will be complete this fall without at least one split level suit that is very much of a current event. Toni Owen's version gets an A plus for its cleverly designed skirt.

Toni calls it scissored pleated which translated means overlapping panels with shaped inverted box pleats in between. The hem may be a little higher than the ones to which you are accustomed, but everyone is wearing them shorter and finding it a younger look. The unlined jacket has dolman sleeves that are so easy to wear and to fit, and a collared neckline set low and away to make the most of your face.

Choose a suiting cotton, tweed, flannel, mohair or one of the new mixtures of yarns that are called "transition fabrics." From this size chart select the one size best for you.

Sizes	Bust	Waist	Hips Inches	From Length Nape of Neck-to Waist
8	33	23	34	16¼
10	34	24	35	16½
12	35	25	36	16¾
14	36½	26½	37½	17
16	38	28	39	17¼
18	40	30	41	17½

Size 12 requires 3⅞ yards of 54 inch material for two piece dress.

To order Pattern No. 1352, state size, send $1.00—for TONI OWEN label, send 25 cents. For new 96 page Pattern Book No. 15, with many chemises, send $1.00.

Address SPADEA, Box 535, G.P.O., Dept. P-6, New York 1, N. Y. If paid by check, bank requires 4 cents handling charge.

(Next week look for an American Designer Pattern by BRIGANCE.)

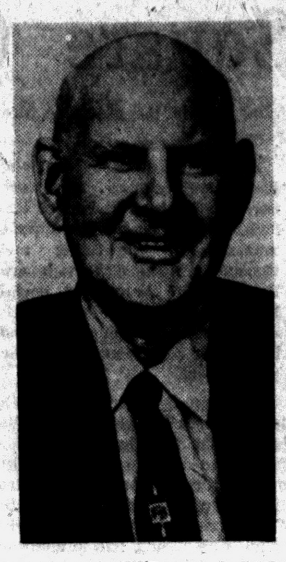

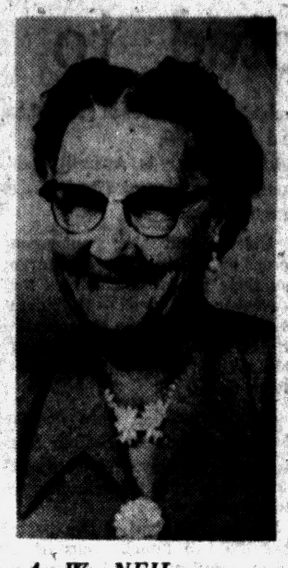

MR. and MRS. A. W. NEIL

Mr. and Mrs. A. W. Neil of Bliss street will celebrate their 50th wedding anniversary at an open house to be held Sunday from 2-5 o'clock at Union Hall, West Pike street. Their six children will host the affair. They are Clifford Neil, Mrs. Henry Katip, Mrs. Eric Henry of Grand Rapids, Mrs. Gertrude Anderson of Waterford and Rolland Neil and Mrs. Wanda Whittaker, both of Rochester. The Neils have 26 grandchildren and 9 great-grandchildren.

Mrs. Philip Viands Honored at Shower

Mrs. Philip Viands was honored Thursday evening at a pink-and-blue shower at the home o Mrs. Charles Hawn of North Johnson avenue. Sandra Anable was cohostess.

Guests were Sharon Arnold, Sharon Green, Mrs. Floyd Smith, Sharon Walencik, Martha Gaches, Mrs. George Gaches, Mrs. Henry Walling, Mrs. C. J. Odell and Becky Odell.

Bonnie Allen Honored at Lindgren Home

Bonnie Allen, bride-elect of Hugh M. Parks, was honored at a shower Wednesday evening at the Delaware street home of Mrs. John Lindgren.

Guests were Mrs. Paul Allen, the bride's mother; Mrs. Floyd Parks, the bridegroom's mother; Mrs. A. J. Glass, Mrs. J. W. Baker, Mrs. Howard Johnson, Mrs. Lawrence Brown, Mrs. Strand Fitzpatrick, Mrs. John Holler and Mrs. Donald Allen.

Others were Mrs. Lowell Satterlee, Mrs. Jerry Staley, Mrs. Floyd Shotwell, Mrs. Carlyle Bragen, Stephannie Jones, Sue Ann Lindgren, Mrs. Earl Jagger of Birmingham, and Mrs. Edward Watson and Mrs. Homer Allen both of Rochester.

Hostess to Sorority

Mrs. Edward Proksch of East Sheffield avenue was hostess to 15 members of Zeta Phi Zeta Sorority Wednesday evening. Officers or the coming year were elected.

Bride-to-Be Honored at Shower

Carole DuFord who will become the bride of James Lesar Sept. 6 was honored at a shower Wednesday given by Judy Maxwell, Katherine McClelland and Jean Smith, at the Maxwell home. The three hostess will be attendants at the wedding.

The bride-elect is the daughter of Mrs. William Olmstead of Waterford and Donald DuFord of Grand Rapids. Her fiance is the son of Mr. and Mrs. Joseph Lesar of Hospital road.

★ ★ ★

Guests attending the shower were Mrs. Robert Kemp, Mrs. Lorn Marvin, Mrs. Keith Beardon, Ruby Lawrence, Mrs. Joanne Hubbard, Marlene Noe, Barbara Fair, Barbara Tallerday, Peg Drummond, Kay Cook, and Mrs. Howard Cate III.

Others attending were Merlene Lazenby, Karen Beam, Norm Klukas, Mrs. Lesar, Mary Lesar and

Karpet-Kare CLEANS carpet in a day! Keeps it MOTHPROOF for a year!



Karpet-Kare's professional method cleans thoroughly, brightens colors, leaves fibers soil-resistant . . . and, most important . . . moth-and-insect-proofs the carpet for a full 12 months. Cleaning is done right in your home . . . no fuss . . . no muss! Call today for a free estimate.

NIRC NATIONAL INSTITUTE OF RUG CLEANING

NEW WAY RUG and CARPET CLEANERS
42 Wisner
FE 2-7132



JERRY WOOLIEVER

Capture the Joy of Important Events with Good Photography by One of Pontiac's

PROFESSIONAL PHOTOGRAPHERS

C. E. HASKILL STUDIO
1 Mt. Clemens St. FE 4-0553
DIMITRI LAZAROFF
124 W. Huron FE 4-3466
ROBINSON STUDIO
20 E. Huron St. FE 4-3669
SUTHERLAND STUDIO
12 E. Pike St. FE 2-2711
WOOLIEVER STUDIO
426 N. Paddock St. FE 4-3001

NOW YOU CAN OWN CUSTOM-BUILT FURNITURE DESIGNED JUST FOR YOU

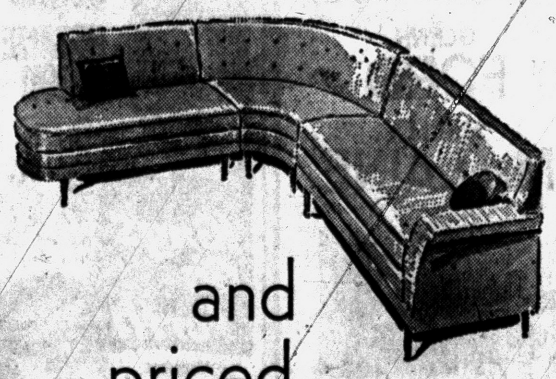

and priced right! by Elliott's

plant and showroom
5390-5400 dixie highway
waterford, michigan
orlando 3-1226

NOW IS THE TIME FOR A BENEFICIAL
Creme hair beauty bath



FREE! With a Shampoo and Set or Permanent, August Only!
Rich creme solution gives sun-brittle hair luxurious softness.
12.50 Cold Wave with chic haircut and creme beauty treat . .
Complete 6.95
THRIFT WAVE, Now With Haircut 5.25
NEISNER'S beauty salon
42 North Saginaw—2nd Floor
FEderal 8-1343—Air Conditioned



CITY SEWER AND WATER ARE IN
. . . in Showboat Heights
It may not happen again . . . but play it safe. Buy where your family is protected with city sewer and water. It's a healthier more sanitary location . . . in Showboat Heights.
ALL BRICK • FULL BASEMENT • 3 BEDROOM • BUILT-IN OVEN AND RANGE • WALL TO WALL CARPETING
Model located 3564 Mark Road, one block North M-59 and Cass Lake Roads, FEderal 8-8623. Open 1-8 p.m. Sundays, 3-8 p.m. Weekdays. $13,990, FHA terms. $540 can move you in.
FEDERAL HOMES CORPORATION

TIMELESS BEAUTY
IN 500 DIFFERENT DESIGNS



Artcarved WEDDING RINGS
Beloved by Brides for Over 100 Years
Look for the name *Artcarved*® stamped inside each ring. It's your assurance of the finest wedding rings, made of especially hardened gold, and guaranteed to last a lifetime. Three of many in our large selection of designs are illustrated here. Whatever your taste, we're sure to have just the wedding ring set for you. See our large selection today!
Guaranteed for a Lifetime
A. ADORATION SET
Bride's Ring $24.50 Groom's Ring $35.00
B. TENDERNESS SET
Bride's Ring $32.50 Groom's Ring $35.00
C. LARGO SET
Bride's Ring $27.50 Groom's Ring $27.50
Advertised in LIFE, LOOK and other leading magazines
*Trade mark reg. Prices incl. Fed. Tax. Rings enlarged to show detail.
Connolly's Jewelers
16 W. Huron FE 2-0294

We Invite you to CASSINO
Pizzeria & Restaurant
1085 W. LONG LAKE ROAD
(Across from Devon Gables)
BLOOMFIELD HILLS
We're shooting the works with the finest in American and Italian Food
Complete Carryout Service Try Our Pizza Today
SOON We'll be Serving Luncheons . . . Watch for the Announcement.
Open 4 p.m. to 2 a.m. daily
MI 6-1336

Be ready for the opening of school . . .
. . . be sure all the youngsters' school clothes are freshly cleaned by our special Lustre-Sheen process that insures a "like new" appearance!
Be Sure to Get Your Holden Stamps With Each Purchase
Gresham CLEANERS AND SHIRT LAUNDRY
605 OAKLAND AVE. FE 4-2579
Branch—5 Oakhill
Open MON. thru SAT. - 7 A.M. to 6 P.M.



5 Shirts Expertly Laundered $1.13 CASH & CARRY



Rollup sleeve and matching satin appliqued random monogram. NO IRON dacron and pima cotton for easy maintenance. Sizes 30 to 38, in white, pink, Montego blue, wheat. $3.99
Other Styles in Chemises, Blousons from $1.99 up
Nellie's
FE 5-2761 4500 Elizabeth Lake Rd.
HOURS: Sunday to Thursday 10 A. M. to 9 P. M.
Friday and Saturday 10 A. M. to 10 P. M.

Millionaires Expected to Square Off Over New York Governorship

By CLAIRE COX

NEW YORK (UPI)—An historic political battle of the millionaires is shaping up in New York State.

In one corner is financial heavyweight Nelson A. Rockefeller, weighing in at between $100,000,000 and $200,000,000.

In the other is Averell Harriman, registereing at $75,000,000 to $100,000,000.

Unless something unforseen crops up, they are due to emerge as their parties' candidates for governor next week — Harriman for re-election on the Democratic ticket and Rockefeller making his political debut on the Republican ticket.

The Democratic state convention will be held in Buffalo Monday and Tuesday. The Republicans will meet at the same time in Rochester.

By Tuesday night, it is expected that the two famous sons of famous families will be squaring away for an all-out battle for votes in November.

★ ★ ★

Harriman and Rockefeller stand on opposite sides of the political fence—and they have spent much of their lives on opposite sides of the Hudson River. The great Harriman estate is on the west shore of the Hudson, not far from Tuxedo Park. The vast acres developed by the late John D. Rockefeller are on the east side, near Tarrytown.

But the early backgrounds of the two were similar. Both were born to wealth and inherited tremendous fortunes — Harriman's amassed in railroading and Rockefeller's in oil. Both are listed in the New York Social Register. Both have well-developed senses of public duty and have worked tirelessly for the government.

Harriman is older than Rockefeller. He is 66, while Rockefeller is 50. But they have been on a first-name basis since they first met in the Roosevelt administration, when Harriman worked in the Commerce Department and Rockefeller was laying the groundwork for the Office of Inter-American Affairs.

Rockefeller was regarded as a boy wonder of international affairs for his work for President Roosevelt. Harriman got off to a comparatively late start, after switching from the Republican to the Democratic party.

★ ★ ★

Middle-aged Harriman had a long business career before he entered government. He started by running the Union Pacific Railroad, founded by his father, E. H. Harriman. He also established his own private bank and went into the shipping and airline businesses.

At 37, Harriman became an 8-goal polo player, at 45 he started skiing, and at 50, he turned diplomat, and at 62 he ran for his first political office, governor of New York. He has been secretary of commerce, ambassador to Great Britain and Russia and an international troubleshooter for two presidents.

After he left college, Rockefeller went to work in the "family" bank, then the Chase National. Then he helped run Rockefeller Center when it was built it the 1930s. After that, his time went more and more to government service which has included undersecretary of health, education and welfare and special assistant to President Eisenhower.

★ ★ ★

Rockefeller never has taken a cent for his government work. Harriman accepts his $50,000 annual salary as governor of New York, however. He figures that he is still a working man, even if he is rich.

Despite their families' great wealth, there were aspects of both men's upbringing that were austere. Both were given rigid religious training. Both scraped their way through college on severely restricted allowances—Rockefeller at Dartmouth, where he was a Phi Beta Kappa, and Harriman at Yale.

Neither man dresses like a million dollars. Harriman seldom wears a hat. Rockefeller's clothes are likely to appear to be in need of a good pressing.

Either one is satisfied to eat a quick sandwich at his desk if he is busy. Harriman has been known to content himself with a handful of peanuts for his midday meal.

★ ★ ★

The Rockefeller and Harriman names have been linked not only in government work in Washington, but in philanthropy. The Harrimans and the Rockefellers both have given extensive land holdings to the Ualisade Interstate Park that runs along the Palisades on the west shore of the Hudson.

Harriman gave his father's 100-room mansion, Arden House, to Columbia University for special conferences when Dwight D. Eisenhower was president of the school. The Rockefellers have launched a Tarrytown project to buy and preserve early American landmarks for the public.

Both Harriman and Rockefeller have strong views on the responsibilities of wealth.

"It is the duty of everyone, rich or poor, to work," Harriman has said.

Rockefeller has equally definite views.

"We have the responsibility," he says, "to participate to the extent that we can in local, state and national affairs. It's as simple as that."

27,200 Draw SS Benefits

Payments in Oakland $20,483,676 in Year, District Office Reports

Old-age, survivors, and disability insurance benefits are being paid to 27,200 Oakland County residents at the rate of $20,483,676 a year, William E. LaRock, manager of the Pontiac district office of the Social Security Administration, announced today.

In the last year for which figures were available, the amount increased about 25 per cent, LaRock said.

★ ★ ★

The average payment to a retired worker in Oakland County is $76.80, which is $12.22 higher than the national average and $5.72 higher than the Michigan average.

More than 476,000 Michigan residents are now receiving benefits at the rate of over $339 million a year.

LaRock pointed out that while social security payments are intended primarily to provide a basis for economic security for individuals, the substantial amounts now being paid have a definite leveling effect on business cycles, since the benefits are mostly spent immediately on consumer goods.

★ ★ ★

LaRock said that each month 13,400 retired workers receive $1,029,076 in benefit payments, according to the latest available figures. About 4,600 wives and dependent husbands receive $187,788, 3,388 widows and widowers receive $192,102, and $210,198 is paid for 4,452 children in the county. In addition, 938 widowed mothers receive $54,750 a month, 382 disabled workers receive $30,795, and 38 dependent parents are paid $2,264.

Change Some Bus Routes to Secondary Schools Here

Although no changes will be made in the bus routes for elementary schools in Pontiac, there are some in the secondary schools, Dr. Dana P. Whitmer, superintendent, announced today.

Students who attend Washington Junior High School from the Middlebelt-Square Lake roads are to be transported by bus No. 39 which replaces No. 5. The time scheduled has also been changed to fifteen minutes sooner and the first stop will be at St. Joseph and Chata streets at 7:35 a.m.

Eastern Junior High School students living in the Doris road area will take bus No. 27 instead of 28. The time will remain the same as last year.

Dixie Highway area pupils who will attend Pontiac Central High School will use bus No. 29 which replaces No. 5. The time will remain the same as last year here also.

New runs will be required this year due to the opening of Pontiac Northern High School, according to Whitmer.

Pupils from the Dixie Highway area will be transported by bus No. 28 and the first pick up will be at Silver Lake road and Dixie at 7:25 a.m.

This bus will then travel down Dixie and stop at last year's corners, turn around at Scott Lake road and pick up at regular stops as they return.

The last stop will be made opposite Silver Lake road at approximately 7:35 a.m.

Students who will attend Northern and live in the Lake Angelus area will be transported by bus No. 28 which will stop at previously established pick up areas until a regular route is established.

The first stop on this route will be at Collier road and Baldwin avenue at 7:45 a.m. Bus No. 28 will then travel out Baldwin avenue to Alberta drive, left on Alberta to Lake Angelus road, then to Baldwin avenue and finally the new high school.

Students living in the Brown, Bald Mountain and Squirrel roads vicinity will be transported to Northern by the same buses operating in this area and the same time scheduled in use when school closed in June will be in effect.

For further information call FEderal 2-4210, the Pontiac Board of Education Transportation Dept.

Cook or Crook? Limp Gives Pandy Away

SAN FRANCISCO (AP)—Police discovered Tom Pandy's limp was caused by a lump — of money in his shoe.

They noticed that Pandy, 67, appeared straight and chipper each morning.

But as the day wore on, he limped — more and more.

Yesterday afternoon, two policemen asked Pandy to bare his feet.

They found about $50 in bills and coins in his socks.

Charged with making book on horse races, Pandy pleaded:

"I'm a cook. I only make book for my friends."

Marlette Man Injured in Motorcycle Accident

MARLETTE — Milton J. Rockwell, 45, of 4565 Cade Rd., is in the Marlette Community Hospital following a motorcycle accident.

Sanilac County sheriff deputies report Rockwell suffered a possible brain concussion, face lacerations and multiple body bruises when he lost control of his motorcycle this week and it flipped on him about a mile from his home.

Community Theaters

Civic—Farmington
Sat.: "This Happy Feeling," Debbie Reynolds, Curt Jurgens, color; "The Sheepman," Glenn Ford, Shirley MacLaine, color.
Sun.-Fri.: "God's Little Acre," Robert Ryan, Aldo Ray, Tina Louise; "The High Cost of Loving," Jose Ferrer, Joanne Gilbert.
Sat.: "Men of Sherwood Forest," Don Taylor, Eileen Moore, color; "Destination Gobi," Richard Widmark.

Hills—Rochester
Sat.: "All Mine to Give," Cameron Mitchell, Glynis Johns; "The Red Balloon," Academy Award Winner.
Sun.-Wed.: "The Bravados," Gregory Peck, Joan Collins.
Thurs.-Sat.: "Summer Love," John Saxon, Judy Meredith; "The Long Haul," Victor Mature, Diana Dors.

Holly
Sat.: "Peter Pan" by Walt Disney.
Sun.-Tues.: "Marjorie Morningstar," Gene Kelly, Natalie Wood.
Thurs.-Sat.: "From Hell to Texas," Don Murray, Diane Varsi.

Keego
Sat.: "Proud Rebel," Alan Ladd, color; "Crash Landing," Gary Merrill.
Sun.-Tues.: "Kings Go Forth," Frank Sinatra, Tony Curtis; "Tall Stranger," Joe McCrea, Virginia Mayo, color.
Thurs.-Sat.: "The Vikings," Tony Curtis, Janet Leigh, color; "Hot Spell," Anthony Quinn Shirley Booth.

Lake—Walled Lake
Sat.: "Proud Rebel," Alan Ladd, color; "Left Handed Gun," Paul Newman.
Sun.-Wed.: "The Vikings," Kirk Douglas, Tony Curtis, color; "Crash Landing," Gary Merrill.
Thurs.-Wed.: "Around the World in 80 Days," David Niven, Cantinflas, color.

Oxford
Sat.-Sun.: "From Hell to Texas," Diane Varsi, Don Murray.
Wed.-Fri.: "The Vikings," Kirk Douglas, Tony Curtis.

Pontiac Theaters

EAGLE
SAT Theater Page . . . . . f..
Sat.: "Dragstrip Riot," "Cool and Crazy."
Sun.-Tues.: "Sheepman," Glenn Ford, Shirley MacLaine; "Slim Carter," Jock Mahoney.
Wed. - Sat.: "Cowboy," Glenn Ford, Jack Lemmon; "St. Louis Blues," Nat "King" Cole, Eartha Kitt.

HURON
Sat.: "From Hell to Texas," Don Murray, Daine Varsi; "Kiss Them for Me," Cary Grant, Jayne Mansfield.
Sun. - Thurs.: "God's Little Acre," Aldo Ray, Robert; "Interlude," June Allyson, Rossano Brazzi.
Fri.-Sat.: "Sergeant York," Gary Cooper, Walter Brennan; "Yankee Doodle Dandy," James Cagney.

OAKLAND
Sat.: "Peter Pan," by Walt Disney; "Noak," feature on boy and his pet elephant.
Sun.-Sat.: "Imitation General," Glenn Ford; "Cry Terror," James Mason.

STRAND
Sat.: "Hell Squad," "Tank Battalion."
Sun.: "Sierra Baron," "Naked Earth."
Wed.-Sat.: "The Lone Ranger and the Lost City of Gold," and "Thundering Jets," with Richard Carlson.

WATERFORD DRIVE-IN
Sat.: "Thunder Road," Robert Mitchum, Gene Barry; "Joker Is Wild," Krank Sinatra.
Sun. - Thurs.: "Mademoiselle Strip Tease," Brigitte Bardot; "Omar Khayam," Cornel Wilde; "Crash Landing," Gary Merrill.
Fri. - Sat.: "Conqueror," John Wayne; "Jeanne Eagles," Kim Novak; "Curse of Frankenstein."

LAKE THEATER
WALLED LAKE
SUN. MATINEE 1:45
SUN.-MON.-TUES.
MA 4-2151
KIRK DOUGLAS-TONY CURTIS-ERNEST BORGNINE-JANET LEIGH
The Vikings
TECHNIRAMA TECHNICOLOR
CRASH LANDING
A CLOVER PRODUCTION

SAT. LAST SHOW STARTS 9:30
"KISS THEM FOR ME"
"FROM HELL TO TEXAS"

HURON THEATER
STARTS SUNDAY
It's on the screen!
The explosive, lusty story that 20 million readers said never could be made!
GOD'S LITTLE ACRE
ROBERT RYAN-ALDO RAY BUDDY HACKETT
TINA LOUISE Released thru United Artists
• PLUS •
JUNE ALLYSON ROSSANO BRAZZI
Interlude
CINEMASCOPE TECHNICOLOR
MARIANNE COOK
FRANCOISE ROSAY • KEITH ANDES


Fox & Hounds Inn
Woodward Avenue in Bloomfield Hills
LUNCHEONS and DINNERS
DINNERS: Monday thru Saturday 5:30 to 11 P.M.
SUNDAY DINNERS: from 1:30 P. M. to 9 P. M.
LUNCHEONIS: Served Daily 12 Noon to 2:30
Phone MI 4-4800 for Reservations

SATURDAY 3--UNIT--3 SHOW
FRANK SINATRA MITZI GAYNOR JEANNE CRAIN EDDIE ALBERT
The Joker is Wild
"TEENAGE DOLL"
Tempted Tarnished
FAY SPAIN
Raw And Rough As Today's Billion-Dollar Whiskey War!
ROBERT MITCHUM
THUNDER ROAD
Released thru United Artists
Starts SUNDAY
WATERFORD DRIVE-IN THEATER
THE FAMILY DRIVE-IN
Phone ORlando 3-2683
Cor. Williams Lake-Airport Roads—Box Office Opens 7:00 P. M.
Starts SUNDAY

witty, wicked and wonderful ... as only the French can dare!
FRANCE'S MOST LUSCIOUS EXPORT
BRIGITTE BARDOT
AS
Mademoiselle Striptease
starring
DANIEL GELIN • BRIGITTE BARDOT
FIGHT FILMS!
SLOW MOTION Highlights
FLOYD PATTERSON vs ROY HARRIS
BETTER THAN RINGSIDE!
OFFICIAL WORLD'S HEAVYWEIGHT CHAMPIONSHIP FIGHT FILMS!
Released thru UNITED ARTISTS
EXCLUSIVE!
FIRST RUN SHOWING
—PLUS—
HIS CUNNING AND COURAGE AGAINST AN ARMY OF ASSASSINS!
The Life... The Loves... The Adventures Of
Omar Khayyam
WILDE REDDIE PAGET DEREK MASSEY SUMAC HAYES TAYLOR
VISTAVISION

COMING WEDNESDAY August 27th
PONTIAC DRIVE-IN Theatre
EXCLUSIVE! FIRST SHOWING
Paramount Presents
JERRY LEWIS
The Mother of The Year... in
ROCK-A-BYE BABY
TECHNICOLOR VISTAVISION
MARILYN MAXWELL · REGINALD GARDINER · BACCALONI · CONNIE STEVENS
ALSO FIRST SHOWING
JOEL McCREA 'FORT MASSACRE'

SAT. 'DRAGSTRIP RIOT' and 'COOL & CRAZY'
STARTS SUNDAY
FIRST SHOWING in the City of Pontiac
They called him the STRANGER WITH A GUN...
M-G-M presents GLENN FORD SHIRLEY MacLAINE
Star of "Around The World in 80 Days"
THE SHEEPMAN
with LESLIE NIELSEN · MICKEY SHAUGHNESSY · EDGAR BUCHANAN
Screen Play by WILLIAM BOWERS and JAMES EDWARD GRANT
• PLUS •
2nd HIT
EAGLE
W. C. SMITH CIRCUIT
SLIM CARTER
COLOR
JOCK MAHONEY · JULIE ADAMS · TIM HOVEY
WILLIAM HOPPER · JOANNA MOORE · BILL WILLIAMS and BARBARA HALE · A UNIVERSAL-INTERNATIONAL PICTURE

Have You Visited
The CLAWSON PLAYHOUSE
Oakland County's only Theater presenting outstanding films from the 4 corners of the world.
SMOKING SECTION
Coffee served "on the house."
Imported Chocolates and Candies.
14 Mile Rd. — 2 Mi. E. of Woodward
JU 8-3977

Extra Thick T-Bone Steak $2.45
Broiled the way you like it.
Fish 'n' Chips $1.05
Sea Food Plate $1.50
Tenderloin Steak ..... 85¢
A Friendly Place to Go!
BOB'S CHICKEN HOUSE
497 Elizabeth Lake Rd.
Phone FEderal 3-9821
Take Out Orders a Specialty

—LAST TIMES TONIGHT—
"PROUD REBEL"
6:42 — 10:00 P.M.
also — Crash Landing
KEEGO THEATRE
SUNDAY Mat. 1:30
FRANK SINATRA · TONY CURTIS · NATALIE WOOD
In The Most Challenging Love Story Of Our Time
The FRANK ROSS Production
Kings Go Forth
with LEORA DANA
Time 3:30, 6:45, 10:00
JOEL McCREA · VIRGINIA MAYO
THE TALL STRANGER
CINEMASCOPE
ANY PERSON SHOWING UNEMPLOYMENT CARD ADMITTED FOR.... 50¢

Do-It-Yourself Owners to Dedicate Homes

OGDEN, Utah (AP) — Proud citizens and federal officials gather here today to dedicate Washington Terrace, a unique do-it-yourself project for home owners.

Built as a World War II housing project, the 1,400 homes were sold to the occupants in 1950 after the tenants banded together to form a corporation.

Homes were remodeled, some were added and others moved, all under Utah's first federal urban renewal program. The corporation formed by the tenants is wholly free of debt and residents of Washington Terrace could turn it into Utah's sixth largest city if they choose to incorporate.

Hollywood Headlines

Jack Linkletter Making TV Splurge on His Own

By BOB THOMAS
AP Motion Picture Writer

HOLLYWOOD (AP)—If there's a busier 20-year-old in the country this summer than Jack Linkletter, I'd be surprised.

Jack is the earnest young sprig of that celebrated author, financier and man-about-TV, Art Linkletter. Jack is making a splurge on his own this summer, heading up the improbably named quiz show Haggis Baggis.

Plus which, Papa Art went fishing in the New Mexico wilds and Jack ventured here from New York to take over a week of the daytime House Party show.

The Haggis Baggis show has been renewed for the fall. Jack will do it from Hollywood then, meanwhile finishing up his last year at the University of Southern California. All this, and he's married and expecting a family addition in November.

Unlike some scions of famous stars, Jack is a realistic fellow who knows where he's going.

★ ★ ★

"I like the emcee business and I want to stay with it," he remarked. "It's stimulating work, and I think I'm getting good training for it. I had my own radio show at 15. I've appeared on the House Party once a week and taken over for Dad when he goes on vacation.

"This summer I had the amazing fortune to have my choice of five different shows. The reason was that quiz shows flooded the networks, and emcees were in demand.

★ ★ ★

"I'm happy for the opportunity, but I think it's a mistake to put so many quiz shows on in the summer. All the new ones are sustaining, and that creates a problem. Without a sponsor, you have to promote merchandise to give away to contestants. That means you've got to give a one-minute plug for each item, and your show gets cluttered up.

"But there's one good thing about the flood of quiz shows: at least they're live. The rest of the network time is filled with reruns."

★ ★ ★

Jack has had the benefit of his father's 25-year experience in the emcee dodge. Ever since Jack started in the business, Art has been giving the lad critiques on his performance.

Collector's Rare Pennies ($40 Worth) Fly Away

DALLAS, Tex. (AP) — Attorney Ben Henderson, a coin collector, came in possession of four rare pennies valued at $40. He rubbed them with olive oil and placed them on a window sill so the sun would turn all of them the same color.

A few minutes later he saw pigeons flying away with them.

Rev. Walker to Replace Rev. Walker on Pulpit

GREENVILLE, Ala. (AP) — Greenville's First Christian Church will change ministers after Sunday's services.

The Rev. Paul Walker, a native of Arcadia, Tex., will succeed the Rev. Paul Walker, who was born in Falkville, Ala.

They are close friends.

Skunk Gassed to Death

OKLAHOMA CITY (AP)—When policeman H. D. Bayless was called out to remove a skunk plaguing a local housewife, the kitty took refuge in a garage. Bayless backed his scout car into the garage, left the motor running, closed the door and sat down to wait. The skunk keeled over quickly.

Ryukyus to Adopt U. S. Greenbacks

NAHA, Okinawa (AP)—Lt. Gen. Donald P. Booth, U.S. high commissioner of the Ryukyu Islands, announced today that American greenbacks will become the official currency in the Ryukyus.

★ ★ ★

No specific date was given in the announcement but it was understood that the change will be soon.

Booth said initial steps already have been taken to retire the B yen, a special blocked yen which has served as Ryukyuan currency since the end of World War II. One U.S. dollar is worth 120 B yen.

Last April 11 military payment certificates were replaced by greenbacks as the medium of exchange for U.S. military personnel on Okinawa. MPC were distinctive military money bills which could be spent only in post exchange and military installations.

Okinawans have been cautioned of the possibility of using greenbacks. One newspaper warned it might "drain the island of dollar resources and allow wealthy foreign competition to compete unfairly with local merchants." Booth said the change would be beneficial, however. Some Americans thought the change was bound to stimulate trade.

Sleep Illness Becoming Epidemic in Far East

TOKYO (AP) — Deadly encephalities — sleeping sickness — is reaching epidemic proportions in Japan and South Korea. Health agencies report 202 dead and 1,128 ill, mostly in Korea where only 24 of the known cases recovered.

So far no Americans have been reported affected. U.S. military medical authorities have warned all Americans not to expose themselves to mosquitos, which are believed to spread the virus.

About one-third of the world's land area was once covered by forests.

'My Fair Lady' Chorus Girl a Hit Filling Lead Role

LONDON (AP) — A $70-a-week chorus girl in the hit musical "My Fair Lady" won rave notices today for her stand-in performance in the show's feminine lead role.

Tonia Lee, 24, stepped in for star Julie Andrews with six hours' notice yesterday when Miss Andrews was stricken with tonsillitis.

Miss Lee, who had never rehearsed lines with star Rex Harrison, played the role of the cockney heroine, Eliza Doolittle, without a hitch.

Newspapers hailed her performance as a "triumph," "wonderful," "an achievement." The audience got her out for five curtain calls, and Harrison said: "You were wonderful. We never had a moment's worry."

Miss Lee commented: "I had whole families of butterflies in my tummy. . . ."

COMMERCE DRIVE IN THEATRE
South End of Union Lake Road — EM 3-0661
Tonight 3 — Features — 3 2 — First Runs — 2
4 — CARTOONS — 4
LAST FRONTIER OF TERROR!
ALLIED ARTISTS presents
OREGON PASSAGE
CINEMASCOPE COLOR BY DE LUXE
JOHN ERICSON • LOLA ALBRIGHT
IT'S A S-S-SCREAM!
Huntz HALL and THE Bowery Boys
SPOOK CHASERS
with STANLEY CLEMENTS
AN ALLIED ARTISTS PICTURE
HERBERT J. YATES presents
THE LADY WANTS MINK TRUCOLOR
DENNIS O'KEEFE • RUTH HUSSEY
EVE ARDEN • WILLIAM DEMAREST
A REPUBLIC PICTURE
STARTS SUNDAY
20th
CATTLE EMPIRE
starring JOEL McCREA
COLOR by DE LUXE CINEMASCOPE
BOB HOPE FERNANDEL ANITA EKBERG MARTHA HYER
Paris Holiday

WALAKE DRIVE-IN THEATRE
MAPLE ROAD EAST OF WALLED LAKE
MA 4-3135
3—FEATURES—3
4—CARTOONS—4
Last Complete Show Starts at 10:30
ROBERT MITCHUM blasts the screen!
THUNDER ROAD
Released thru United Artists
THE SPACE CHILDREN
PLUS
Paramount Presents
BURT LANCASTER • KIRK DOUGLAS
in HAL WALLIS' Production of
GUNFIGHT AT THE O.K. CORRAL
VistaVision
RHONDA FLEMING • JO VAN FLEET • JOHN IRELAND
Directed by JOHN STURGES Screenplay by LEON URIS
TECHNICOLOR
STARTS SUNDAY
20th
GARY COOPER DIANE VARSI SUZY PARKER
Ten North Frederick
CINEMASCOPE
GEORGE MONTGOMERY
in "Toughest Gun In Tombstone"
Released thru United Artists

BOX OFFICE OPENS 6:30 P. M.
PONTIAC DRIVE-IN Theatre
FE 5-4500
DIXIE HIGHWAY (US-10) 1 BLK. NORTH of TELEGRAPH RD.
SHOWS NIGHTLY RAIN or MOON
Short Subjects Start at 8:00 P. M.
EXCLUSIVE DRIVE-IN SHOWING
IN THE ENTIRE OAKLAND COUNTY!
YOUR ONLY OPPORTUNITY TO SEE THIS GREAT PICTURE IN A DRIVE-IN THEATER THIS YEAR!
THE SUPREME MOTION PICTURE OF ALL TIME!
Come Early for Good Parking
Box Office Opens 6:30 P.M.
Show starts at 8 p.m.
TONIGHT ONLY!
Come as Late as 10:30 P. M. and See ALL of "THE TEN COMMANDMENTS"
ROAD SHOW PRICES
ADULTS $1.25
CHILDREN (7-12) 50c
Children Under 7 FREE
THE TEN COMMANDMENTS
starring CHARLTON HESTON as MOSES
YUL BRYNNER as RAMESES
ANNE BAXTER as NEFRETIRI
EDWARD G. ROBINSON as DATHAN
YVONNE DE CARLO as SEPHORA

SIR CEDRIC HARDWICKE • NINA FOCH • MARTHA SCOTT • JUDITH ANDERSON •
Written for the screen by AENEAS MACKENZIE • JESSE L. LASKY, JR. • JACK GARISS • FREDRIC
Based upon the HOLY SCRIPTURES and other ancient and modern writings • Produced by Motion Picture
A Paramount Picture VISTAVISION TECHNICOLOR
ADDED SUBJECT
TODAY'S HEADLINES SPRING TO LIFE ON THE SCREEN!
WALT DISNEY TELLS THE SATELLITE STORY!
WALT DISNEY'S MAN IN SPACE
TECHNICOLOR
AND CARTOON
SUN. THRU TUES. Show Starts At 8:00 P.M. Ten Commandments at 8:15

BLUE SKY 2150 OPDYKE RD. FE 4-4611
DRIVE-IN THEATRE
NOW! EXCLUSIVE FIRST SHOWING!
THIS PICTURE WILL NOT BE SHOWN IN ANY OTHER THEATER IN THIS AREA BEFORE SEPT.
BOX OFFICE OPENS AT 6:30
A LOVE STORY THAT PULSES WITH THE HEARTBEAT OF TODAY'S YOUNG GENERATION!
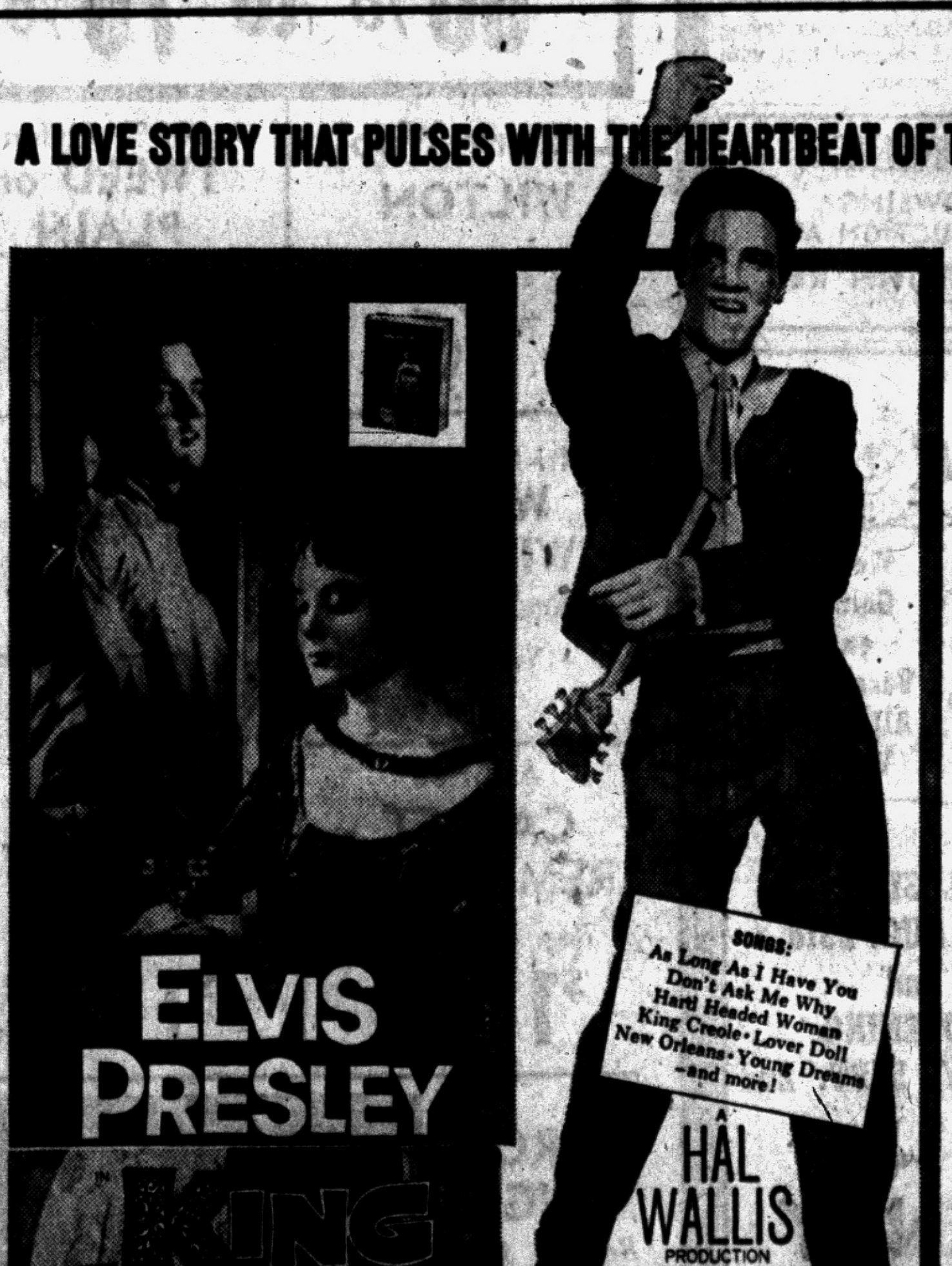
ELVIS PRESLEY
KING CREOLE
SONGS: As Long As I Have You • Don't Ask Me Why • Hard Headed Woman • King Creole • Lover Doll • New Orleans • Young Dreams —and more!
HAL WALLIS PRODUCTION
HELD OVER
There have been so many people express the desire to see "KING CREOLE" a second time, and the acceptance of the picture was so far beyond our expectations, that we are holding "KING CREOLE" for a second week.
Our Second Feature will be changed to bring you an additional First Showing of "WILD HERITAGE" starring Will Rogers, Jr. and Maureen O'Sullivan. "WILD HERITAGE" is a Western in Technicolor and CinemaScope.
All for the regular Admision Price: 80c
SHOW TIMES: KING CREOLE 7:40 - 11:40 WILD HERITAGE 10:10
Sat. Night Only For Those Who Want a Late,, Late Show at 2:00 A.M. LOST PARADIZE

COOL PHONE FEDERAL 2-4851 COOL
OAKLAND
MODERNLY AIR-CONDITIONED
HURRY! LAST DAY!
WALT DISNEY'S "PETER PAN"
TOMORROW! 2—EXCLUSIVE 1st RUN FEATURES
The wonderful story of a Sergeant who "promoted" himself to General!
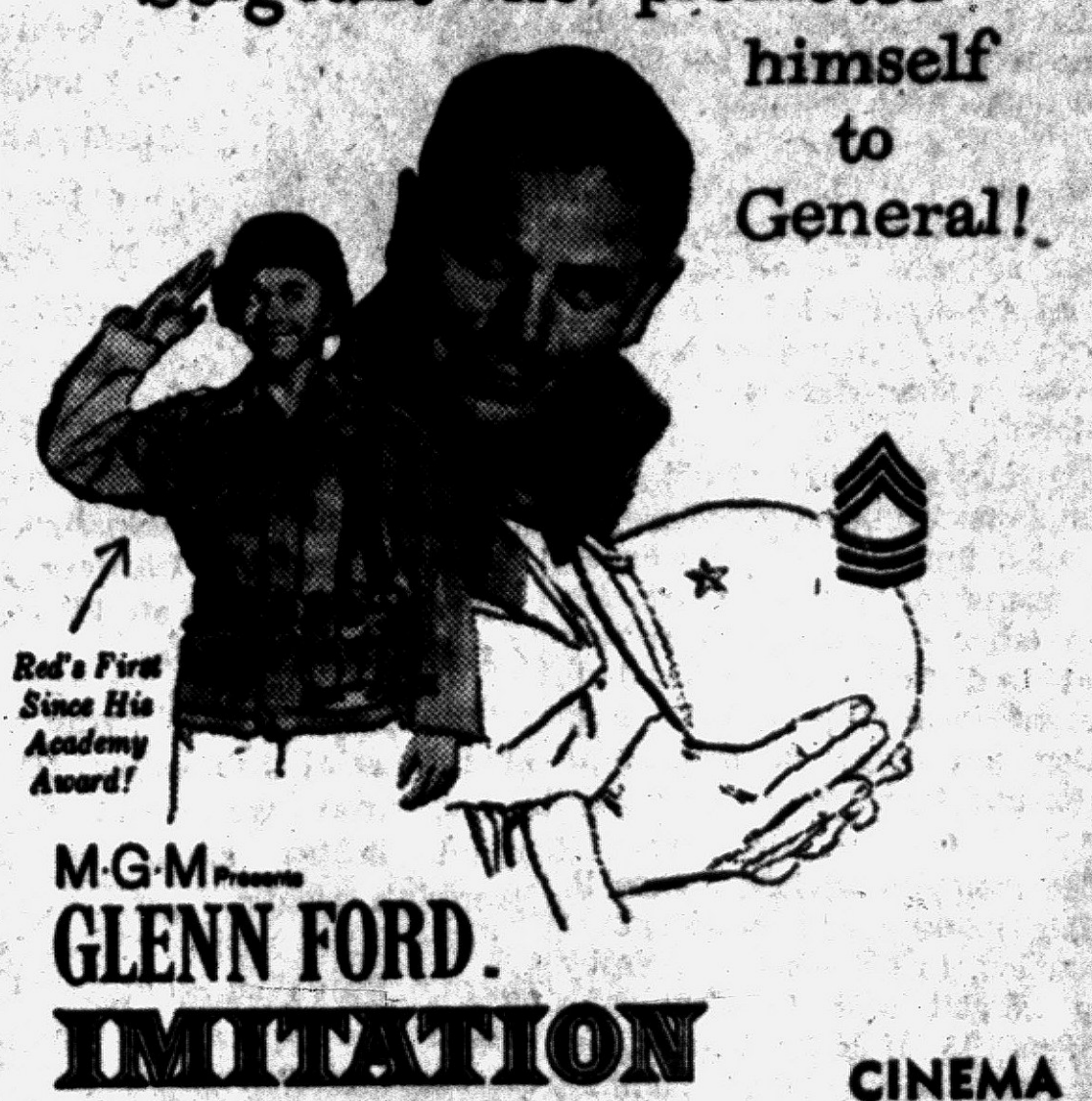
Red's First Since His Academy Award!
M-G-M Presents
GLENN FORD
IMITATION GENERAL
Co-Starring RED BUTTONS • TAINA ELG
CINEMA SCOPE
Shown at— 1:00 4:06 7:12 10:21
BOX OFFICE OPEN To 10 p.m.
—ALSO—
There is no greater drama than life itself. It is logical, then, that good motion picture stories must be those which are true to life, mirroring the suspense, drama and violence that make up the front pages of the daily newspapers.
"CRY TERROR" is such a story. It could happen today, It could happen to you!
Now
SUSPENSE... that chills like a scream in the night!
M-G-M's 'CRY TERROR!' starring
JAMES MASON
ROD STEIGER
INGER STEVENS
co-starring NEVILLE BRAND
Shown at 2:30-5:36-8:45

STRAND
LAST DAY . . . LATE SHOW TONIGHT
HELL SQUAD AND TANK BATTALION
STARTING SUNDAY
2 GREAT FIRST-RUN ADVENTURE HITS!
The valiant vaqueros ride again in this flaming epic in color . . . a mighty adventure of greed . . . guns . . . and glory!
IT WAS OLD CALIFORNIA'S HOUR OF LIFE OR DEATH!
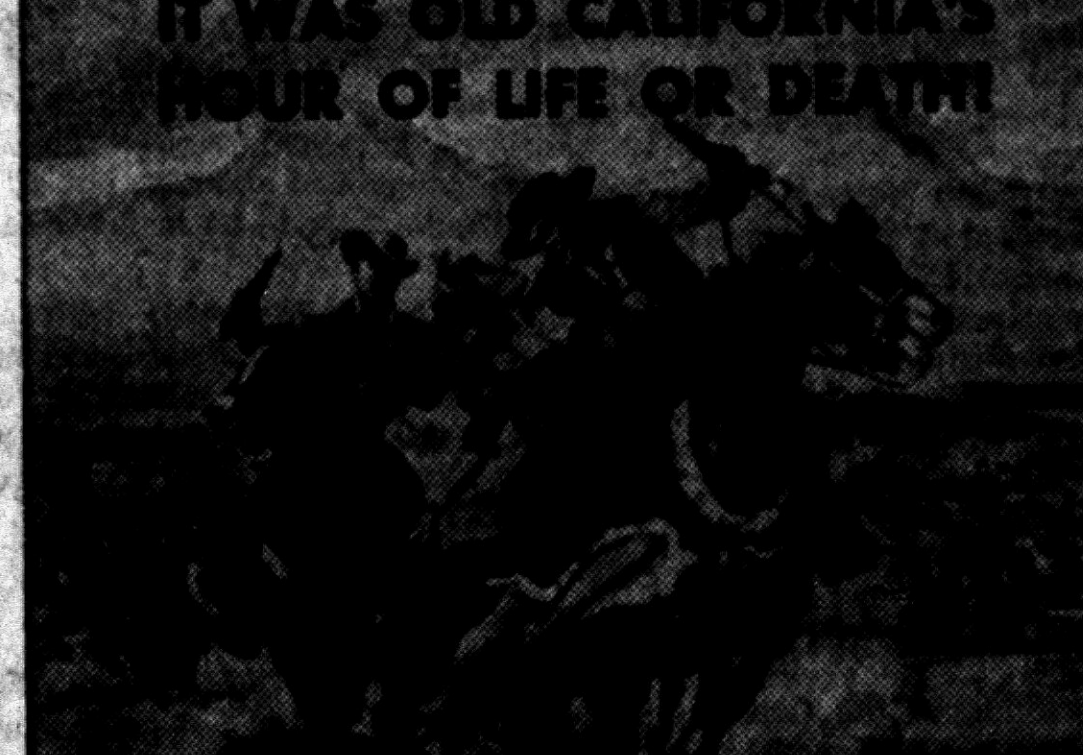
SIERRA BARON
CINEMASCOPE
starring BRIAN KEITH • RICK JASON • RITA GAM • MALA POWERS • STEVE BRODIE
See! The epic saga of the men whose courage built an empire!
See the covered wagons smash their way across river and mountains!
PLUS UNTAMED SPLENDOR . . . SAVAGE SPECTACLE
FROM NATURE AT ITS RAWEST COMES ADVENTURE AT ITS MIGHTIEST!

Filmed in WILDEST UGANDA
NAKED EARTH
CINEMASCOPE starring RICHARD TODD • JULIETTE GRECO
COMING "THE LONE RANGER AND THE LOST CITY OF GOLD" Plus "THUNDERING JETS"

Seek to Revise Teamster Rules

Monitors Propose New Set of Regulations for Local Elections

WASHINGTON (AP) — A new set of rules for the election of local officers of the scandal-scarred Teamsters Union has been recommended by the union's court-appointed monitors.

★ ★ ★

Among other things, the regulations proposed yesterday would make ineligible for office any union member convicted of a serious crime until a year after his right to vote in state elections had been restored.

Another provision would deny candidates for union office the use of union funds or facilities except on terms of complete equality with other candidates. A spokesman said this was intended to prevent incumbent officers from taking advantage of their local staffs and treasuries.

★ ★ ★

The monitors advised James R. Hoffa, international president of the union, to publish the rules by Aug. 27 and locals to adopt them by Sept. 15. If Hoffa ignored the recommendations, the monitors would go into federal court and apply for an enforcement order.

The recommendations were approved by Monitors Martin O'Donoghue and Godfrey Schmidt.

L. N. D. Wells, a Teamster lawyer and the third monitor, dissented, calling some of the proposals ill-advised, cumbersome and unworkable. He argued the monitors have no power to amend the union's constitution, even on a temporary basis.

★ ★ ★

The monitors, with Wells again dissenting, also recommended the expulsion of Glenn W. Smith, president, and H. L. Boling, secretary-treasurer of Chattanooga Local 515 of the Teamsters.

Smith and Boling were alleged to have been involved in an attempt to fix a criminal case in Tennessee.

It's Hot in South but Chill Nips Other Sections

By THE ASSOCIATED PRESS

An autumn-like chill nipped a broad stretch of the country from the northern Plains to New England today while the South basked in hot and mostly humid weather.

Thundershowers dampened scattered sections of the midcontinent and the Deep South.

Temperatures in the 50s and 60s were common from Kansas and Virginia northward, with a few 40-degree readings in the northern Great Lakes region.

Across the Southland, temperatures ranged from the 90 and 100-degree levels in the desert Southwest to the 80s eastward to the Atlantic Coast.

★ ★ ★

Readings in the 70s were general along coastal sections of the far West, and the forecast indicated another day of 90-degree temperatures for the Pacific Northwest.

There were widespread but light showers over the Rockies and central Plains. Scattered thundershowers across the Mississippi Valley and light drizzle along coastal sections of the Pacific Northwest completed the rain pattern.

The damp picture in the upper Mississippi Valley was expected to spread into the western Great Lakes and the mid-Mississippi Valley during the day. Scattered thundershowers also were on tap for the Rockies and in the Southern tier of states from Arizona eastward to the Atlantic.

Guest Speaker, Sunday

Speaking in the Church of God in Christ, 252 Wessen St., at the 3:30 program Sunday afternoon will be Phillip Thompson. The public has been invited.

MIRACLE MILE
GIANT AUCTION
Sept. 26th 7:30 P.M.
Auction Bucks
at All
Miracle Mile Stores
Start Saving Now!

Behind Those Jeans Are a Couple of Stars

By EARL WILSON

NEW YORK — A uniformed chauffeur called for "Mr. and Mrs. Lawrence" at their East Side apartment the other day—but was quite disappointed as he led the couple to his long limousine.



WILSON

"You ARE Mr. and Mrs. Lawrence?" he asked, skeptically.

Wearing well-scuffed rehearsal clothes and looking like a couple of teenagers, Steve Lawrence and Eydie Gorme insisted that they were.

The chauffeur shrugged and grunted but his manner seemed to say, "How DARE you ride like that in MY limousine?"

That, at least, is the way Steve and Eydie tell it. Married last Dec. 29 in Beldon Katelman's cottage in Las Vegas, at a ceremony distinguished by the attendance of Comedian Joe E. Lewis in Chinese pajamas and a yamalka, they're now substituting on TV for the guy who brought them together—Steve Allen.



EYDIE & STEVE

"Steve and I felt," Eydie said at rehearsal the other afternoon, "that we could do a much better show in the Brooklyn studio."

"We were taking cabs out there," Steve said, "till Eydie kissed the sponsor's product on camera—"

"And they've been sending limousines since!" Eydie said. "We go out in jeans and slacks and that's what bugs the chauffeur."

"Do you have many beefs, a husband-and-wife working together?" I asked them.

"It's better this way," Eydie said. "When we're not working together we're at opposite ends of the country." Steve nodded. "When we'd been married about 10 days, I had to go to Havana to work."

NBC would like them to continue on TV together after finishing Steve's stint.

"But we don't know," Steve said. "We've been compiling a secret list of people we'd like to work with. But everybody we want will probably be with somebody else. We might possibly wait—"

★ ★ ★

Anyway, the marriage is winging along beautifully—and will doubtless outlive the memory of Joe E. Lewis arriving in such unconventional wedding attire.

THE WEEKEND WINDUP . . .

At a dinner party for Liz Taylor (reports Army Archard) Arthur Loew Jr. called for attention and asked Liz dramatically, "Shall I tell them, or will you?" He then announced: "Dinner is served!" . . . Roxanne (The Wiggle) Arlen and comic Joe E. Ross, linked romantically in the columns, just met for the first time. (She said, "We might as well go out together since they had us almost engaged!"

★ ★ ★

WISH I'D SAID THAT: Once it was considered important what a girl measured up to. Now people seem more interested in what she measures out to.—Kathy Barr. . . . That's earl, brother.

(Copyright, 1958)

School 'Hush Hush' as Slippers Worn

KILLYCOMAINE, N. Ireland — To protect the children's health and save the costly floor of the gymnasium, the 300 boys and girls of the secondary school at Killycomaine, Northern Ireland, now take off their shoes when they enter the new school.

They slip into cozy slippers, mostly soft-soled sandals, and the school is surprisingly quiet. David Riley, principal, says: "There is no compulsion about it, but all the parents seem to be in favor of the idea."

Some pupils arrive with cold, wet feet after trudging from nearby farms, it is explained, and anyway the gymnasium is to be used as assembly hall and dining room and should be protected.

Communists Offering Relief to South Koreans

TOKYO (AP) — Communist North Korea has offered relief goods to South Korean unemployed and orphans, Pyongyang radio said today.

The broadcast said North Korea offered rice, cloth, maritime products and footwear.

South Korea refuses to recognize the Red regime in North Korea and was not considered likely to accept the offer.

Time Stops, Goes Back

STOCKPORT, England (UPI) — Time stood still for a brief moment yesterday, then the hours rolled back. Jarred by a thunder clap, the electric clock in a house here stopped for a moment. Then the hands swept inexorably backward.

Told Alcoholics in Russia Given 'Shock Cure'

MOSCOW—A method of curing alcoholics by making them anxious has been used successfully in Russia physicians visiting Moscow have been told.

★ ★ ★

Psychologists think it might be worth trying as a "cure" for certain types of criminals. To bring about a feeling of anxiety, severe electric shocks are used. The alcoholic can be made to associate the sight, smell and taste of liquor with feelings of extreme anxiety—by continually giving him severe shocks in association with liquor.

★ ★ ★

Eventually a direct connection is established in his mind between the liquor and the anxiety reaction. In the same way, some doctors believe, a thief, for instance, might be "cured." Once a thief can be made to feel guilty about stealing, the way to a cure is opened, they say.

Ann Miller and Oilman Sail Off on Honeymoon

LA JOLLA, Calif. (AP)—Dancer actress Ann Miller and Texas oilman Bill Moss are honeymooning aboard a yacht today.

★ ★ ★

They were married last night in the La Jolla Union Congregational Church before 100 guests.

★ ★ ★

Miss Miller, 35, formerly was married to investment broker Reese Milner. They were divorced in 1947. Moss was divorced in 1955 from actress Jane Withers.

Strike Brings Grain to Halt

Elevator Workers Shut Arteries, Putting Crops in Danger of Spoiling

MINNEAPOLIS (AP) — The strike of elevator workers that has shut down grain-handling plants here and at the major terminals on Lake Superior "means multi-million dollar losses to the farmer and shippers," the Minneapolis Grain Commission Merchants Assn. said in a special advisory last night.

★ ★ ★

"This action by the labor chiefs to shut off vital arteries of grain movement results in as large a loss as possible to farmers and shippers because of the harvest pressure that now exists."

A complete embargo on grain shipments was established by railroads serving Duluth, Minn., and Superior, Wis., where 2,300 loaded cars already were at the docks.

Another 2,000 awaited unloading in Minneapolis when the American Federation of Grain Millers pulled some 300 members of Local 182 off their grain-handling jobs in support of wage demands.

★ ★ ★

With country elevators bulging from record harvest, there was no place farmers could take their grain. Combine crews still were ranging fields in the vast Minnesota-Dakota wheat country, and commission men said growers probably would have to dump the grain on the ground and take a chance on the elements unless the walkout is ended soon.

Shipping activity was reported halted at Bismarck, N.D., where local storage is filled beyond 90 per cent capacity. The situation was blamed for a three-cent drop in wheat prices.

Union spokesmen said hourly pay boosts of from 15 to 22 cents are sought against a management offer of 10 cents. Grain shovelers, largest group in the local, now get $2.18 per hour.

★ ★ ★

Charles A. Lavalley and James Beach, federal conciliators, said they hoped to meet today with union and management representatives in an effort to reach a settlement.

No talks were scheduled in Minneapolis, where negotiations broke down earlier this week.

Golf Clubs Shudder at Invading Women

LONDON — Old golfing die-hards in Britain to whom their club once was an oasis of escape from womenfold, now are facing sad economic facts.

Grudgingly, they have had to admit women players. Now they may have to admit the rest of the family. Many clubs are running at a loss. Shall they expand on the lines of an American country club, with swimming pool and dance floor to attract the younger fold, or will they cut their coat according to the cloth — and economize?

Most British clubs, except municipals or those for artisans, are accustomed to ever-growing standards of comfort. But now they find they cannot afford the dining room, shower room, games room, or even the library, unless they get a "swinging increase" in subscriptions.

Poacher Misses by a Tail

VARALLO SESIA, Italy (UPI)—Marco Marsiglio, 35, missed by a tail in trying to devour the evidence when approached by a fish warden. Warden Anselmo Bertoli grabbed the tail of a 12-inch one-pound trout Marsiglio was trying to swallow and charged him with fishing out of season.

FREE
BOWLING INSTRUCTION AT
MOTOR INN REC.
18 S. Perry



CLOSING SAT., AUG. 23rd and REOPENING TUESDAY, SEPT. 2nd
FE 5-6107
GENEY
DRY CLEANERS
Park Near Our Door
Municipal Parking Lot

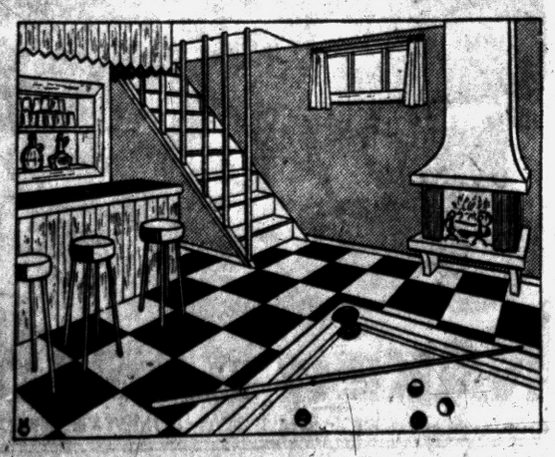
For That Extra Room in Your Home . . . Call Now for Complete Building Materials Today
at
M. A. BENSON CO. INC.
549 N. Saginaw FE 4-2521

FIRE SALE!
Open Saturday 'til Midnight
Sunday 11 to 7 P. M.
Daily 9 to 9

Save 60% to 90% on DRAPERIES | SAVE 50% to 70% on TILE and LINOLEUM

SHOWER SETS — Reg. to $17.98 — Plastic & Taffeta — $2 And $4
DRAPERY FABRIC — Reg. to $1.98 Yd. — over 1000 yards — Yd. 25¢
SAVE UP to 70% ASPHALT & VINYL TILE
LINOLEUM RUGS — Reg. $5 to $13 — $2 To $5

Drapery Hardware — 60% off
DRAPERY FABRIC — Reg. to $3.98 Yd. — Some water-soaked, some soiled, over 2,000 yards. — 50¢
⅛" Rubber TILE — Reg. 59c — Ea. 29¢
SOLID VINYL TILE — Reg. 49c Ea. — Ea. 25¢

Ready Made DRAPES — Reg. to $7.95 — Pr. $1
DRAPERY FABRIC — Reg. to $4.98 Yd. — Slightly soiled, over 1,000 yards. — Yd. $1
Sandran Vinyl FLOOR COVERING — Reg. $1.49 — Yd. 75¢
Inlaid LINOLEUM — Reg. $3 to $4 — Yd. $1 And $2

Drapery Remnants — Reg. to $3.00 — Ea. 20¢
Wool and Nylon Blend CARPET — Reg. $10 Yd. — Yd. $5
All Wool Wilton PLAIN CARPET — Reg. $13.00 — Yd. $5
Nylon Plush CARPET — Reg. $10 Yd. — Yd. $3

Braided RUGS — 75% off
Various Size RUNNERS — Reg. to $50 — $8
27" RUNNER — Reg. $3.00 Yd. — Yd. $1
Cotton CARPETING — Reg. $6.00 Yd. — Choice of colors — Yd. $2.50

OPEN TONIGHT UNTIL MIDNIGHT
SUNDAY, 11 A. M. to 7 P. M.
Daily Starting Monday 9 A. M. to 9 P. M.
Temporary Location—63 North Perry

SAVE 50% to 70% Room Size RUGS

Luxury Wool WILTON — Reg. $18 Yd. — Yd. $6
100% Nylon TWEED or PLAIN — Reg. $11 Yd. — Yd. $4
Rayon TWEEDS — Reg. to $6 Yd. — Yd. $1
Tweed or Plain CARPET — Reg. $6 Yd. — Yd. $2

Multi-Nub Accent WOOL WILTON — Reg. $16 Yd. — Yd. $5
Assorted Odd Rolls of CARPET — Regular $6 to $10 Yd. — Now $1 To $5
Acrilan PLAIN or TWEED — Reg. $12 Yd. — Yd. $5
Wool Candy Stripe CARPET — Reg. $9.00 Yd. — Yd. $4

Assorted CARPET REMNANTS — Reg. $10 to $30 — $1 To $5
Carpet Cleaning Supplies — 50% off
Deltox FIBRE RUGS — Reg. to $30 — Ea. $9

THROW RUGS — Reg. to $2.98 — 50¢
McCANDLESS
63 North Perry Street
THROW RUGS — Reg. to $4.98 — $1

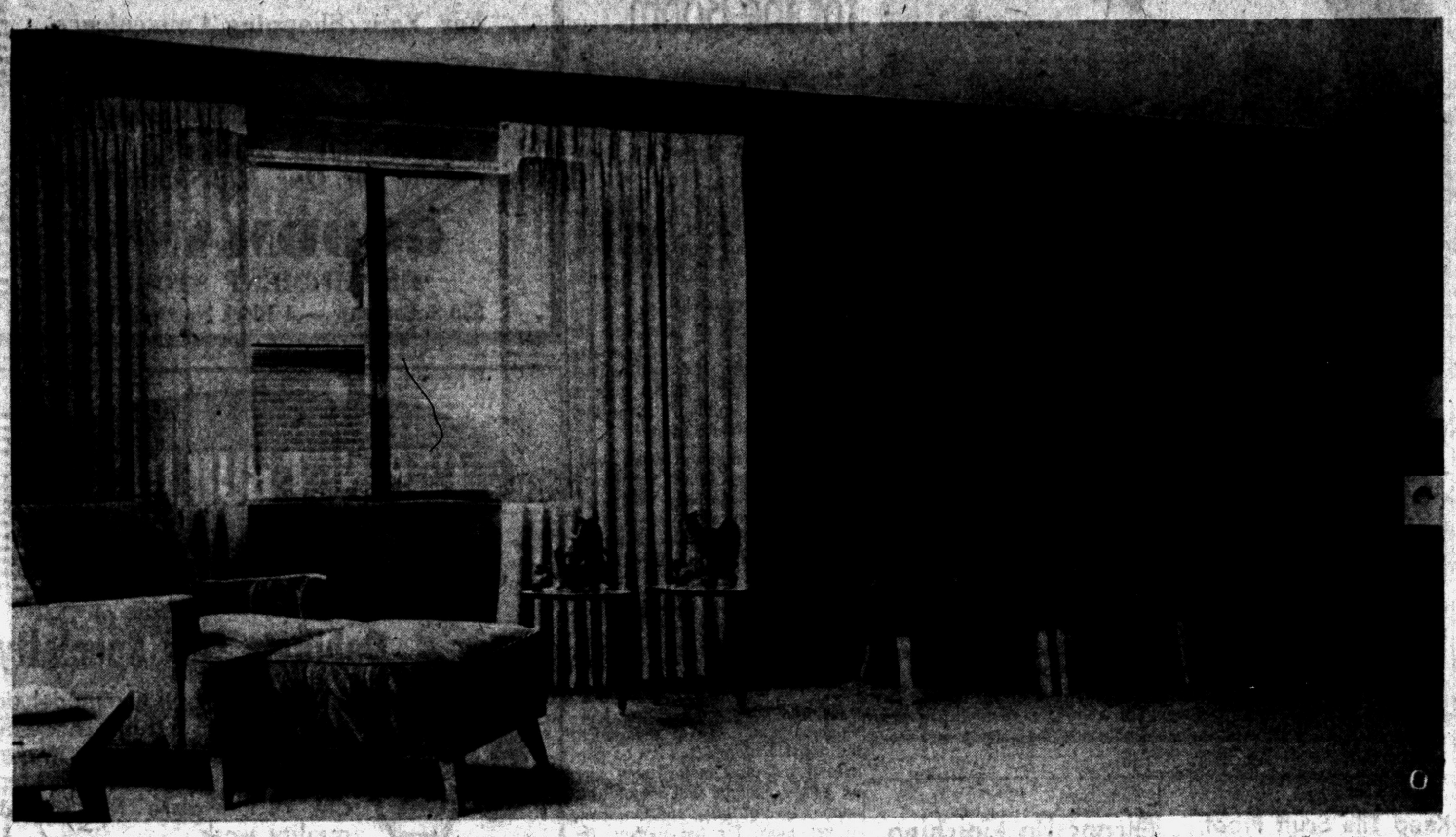

SQUARE LIVING ROOM — Cream colored draperies with a brocaded pattern contrast pleasantly with sandalwood walls. Carpeting is beige tweed. The lounge chair and matching ottoman at the left is green. On the wall at the right the twin chairs are deep red. Like so many owners of new homes, the Olsons are still looking for just the right pictures to hang on the walls and just the right accessories. Furnishing a house is a long time occupation.

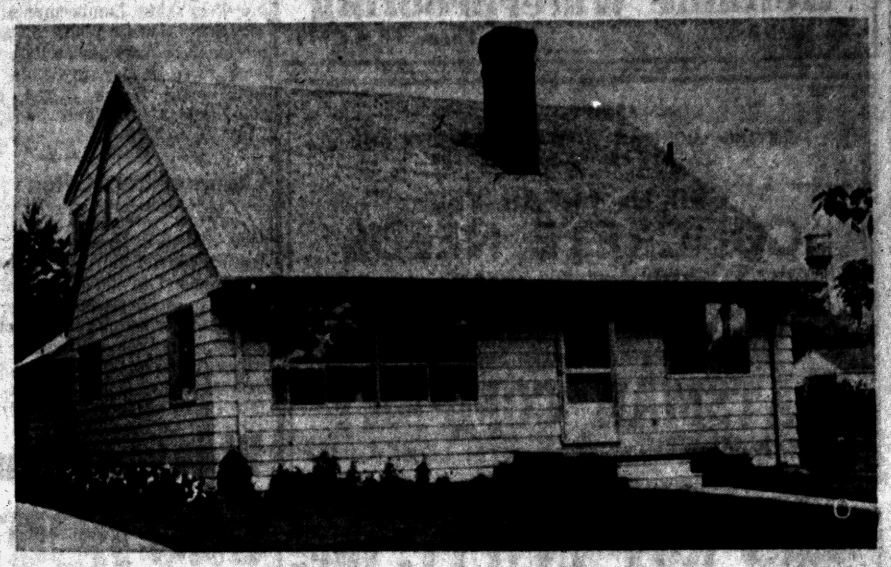

Pontiac Press Photos by Tom Gorie

COOL LOOKING HOUSE — Even the exterior of the George Olson home in Elizabeth Lake Estates looks cool. The siding is aluminum, painted gray. Trim is aqua. The Olsons designed their home and had Don Frerick construct it. They did the finishing work inside. Mr. Olson also put on the aluminum siding.

background for LIVING

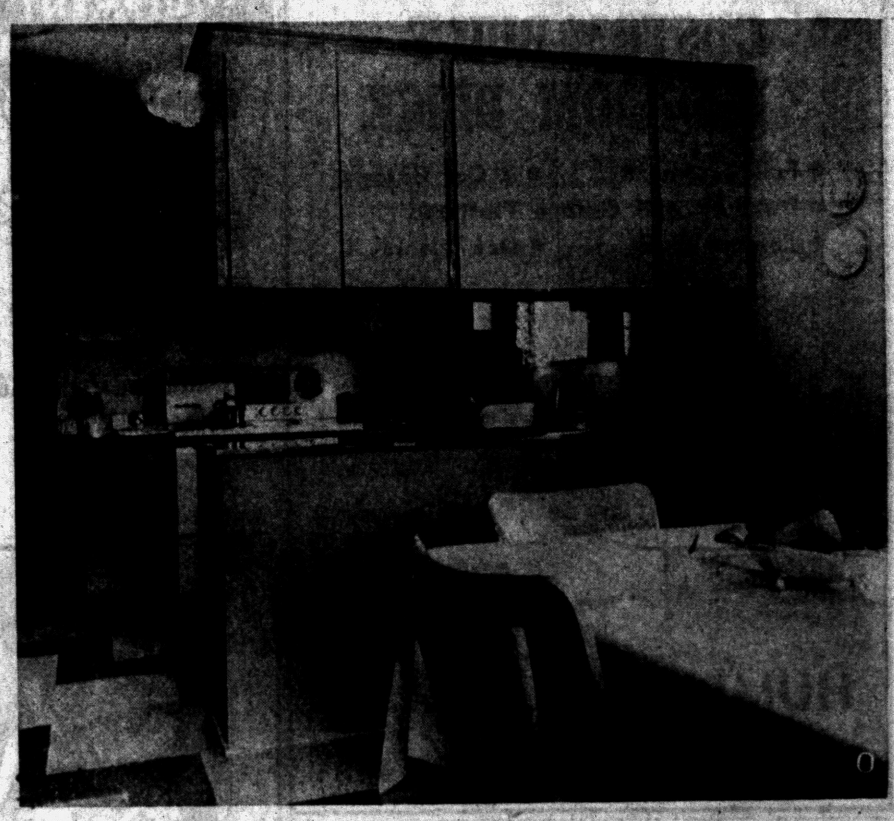

PENINSULA SINK — In the counter which separates kitchen and dining room Mrs. Olson has her sink. Floor and walls in the two rooms are the same. Walls are pink, the floor pink and gray. Woodwork, and cupboards are natural finished birch. Counter tops are pink Formica. The wall behind the stove and the soffit are papered in aqua and gold.

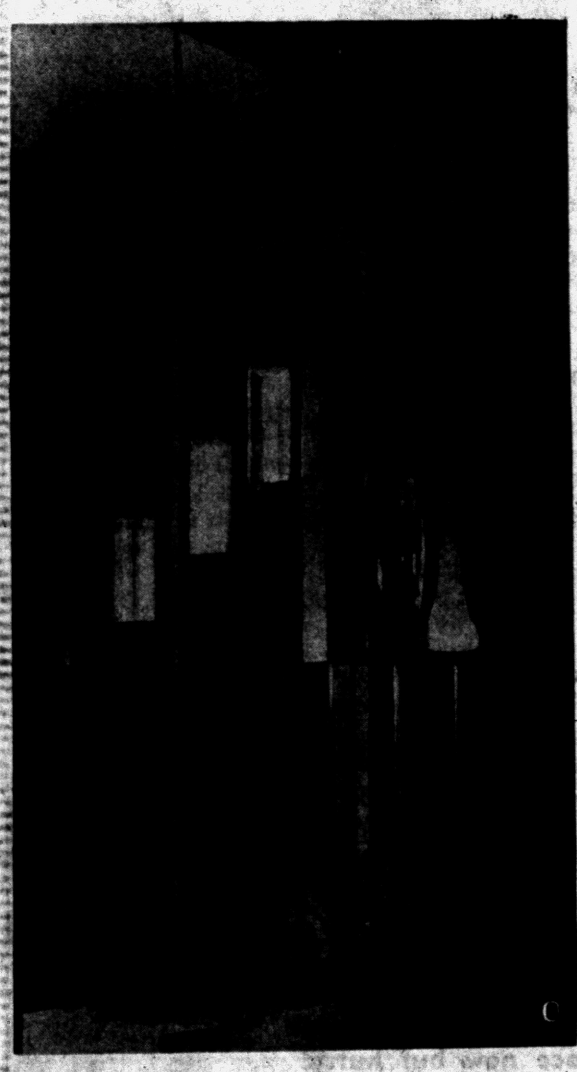

UNUSUAL DIVIDER — On top of the planter there are brass poles stretching between ceiling and the top of the half wall. These hold birch louvers which move freely, allowing the passage of light and air. When closed, they make a solid "wall." The center section is a framed shelf which holds a handsome vase. Mr. Olson designed and built this dividing wall.

Your Neighbor's House

George Olson Home Custom Designed

By JANET ODELL
Pontiac Press Home Editor

The day was simmering hot. The gray house with its aqua trim actually looked cool on the outside. Inside, the promise was fulfilled: it was a cool house — air-cooled. This air conditioning is but one of the features the George Olsons incorporated in their house plan.

The Olson house, story and a half structure, is set on a corner lot in Elizabeth Lake Estates. It's about a year old now. The Olsons were Estates residents prior to the time they built their new house, living on Exmoore.

★ ★ ★

In addition to George and his wife, Nellie, there is seven-year-old Barbara and the family's black French Poodle, Peppy. Peppy had to supervise all our comings and goings. Barbara's cousin, Diana Dietrich, was also present.

In addition to planning the house, the Olsons did all the interior finish work, including the pickled birch woodwork. They still have the basement recreation room to complete. Don Frerick of Pontiac was the builder.

Inside the front door there's a small vestibule. The floor has pebble pattern linoleum. At the right is the dining room; to the left is the living room. The ceiling light is a starburst fixture.

LOUVERED DIVIDER

The divider wall between vestibule and living room is interesting. Designed and built by Mr. Olson, it consists of a half wall with a planter top. Between planter and ceiling there are movable louvers mounted on brass poles. These may be turned in any direction or closed to make a solid "wall." In the center is a framed shelf.

The living room is carpeted in beige tweed. Walls are sandalwood; the ceiling is white. This almost square room has two picture windows, one at the side, the other on the front. Draperies are beige with a brocaded design.

A modern tweed-covered sofa is set against the back wall. On either side are twin blonde lamp tables with wrought iron lamps. Two wine colored armless chairs make a second seating area on the side wall. In the corner between the windows there's a green lounge chair with matching ottoman. A number of TV tables set around the room have butterfly decorated tops.

The dining rom has a pink and gray vinyl tile floor. This is arranged in a step design and continues on into the adjoining kitchen. Walls are pink. Curtains are aqua with pink, black and deeper aqua figures. All window sills are marble.

In the wall next to the vestibule there are built-in shelves. The table is blonde. Chairs have rose seats and beige backs.

The sink is placed in the counter separating dining room and kitchen. Above are cupboards opening on both sides. There are also drawers on the dining room side of the base cabinet.

Counter tops are pink Formica. The cupboards themselves are natural birch.

Behind the stove and on the soffit there is aqua and gold paper. The curtains are similar in color to those in the dining room.

Behind the kitchen is the utility room. This room is painted pale yellow. The floor is corktone tile. In addition to the usual appliances, Mrs. Olson keeps her freezer and her sewing machine

(Continued on Page 14, col. 5)

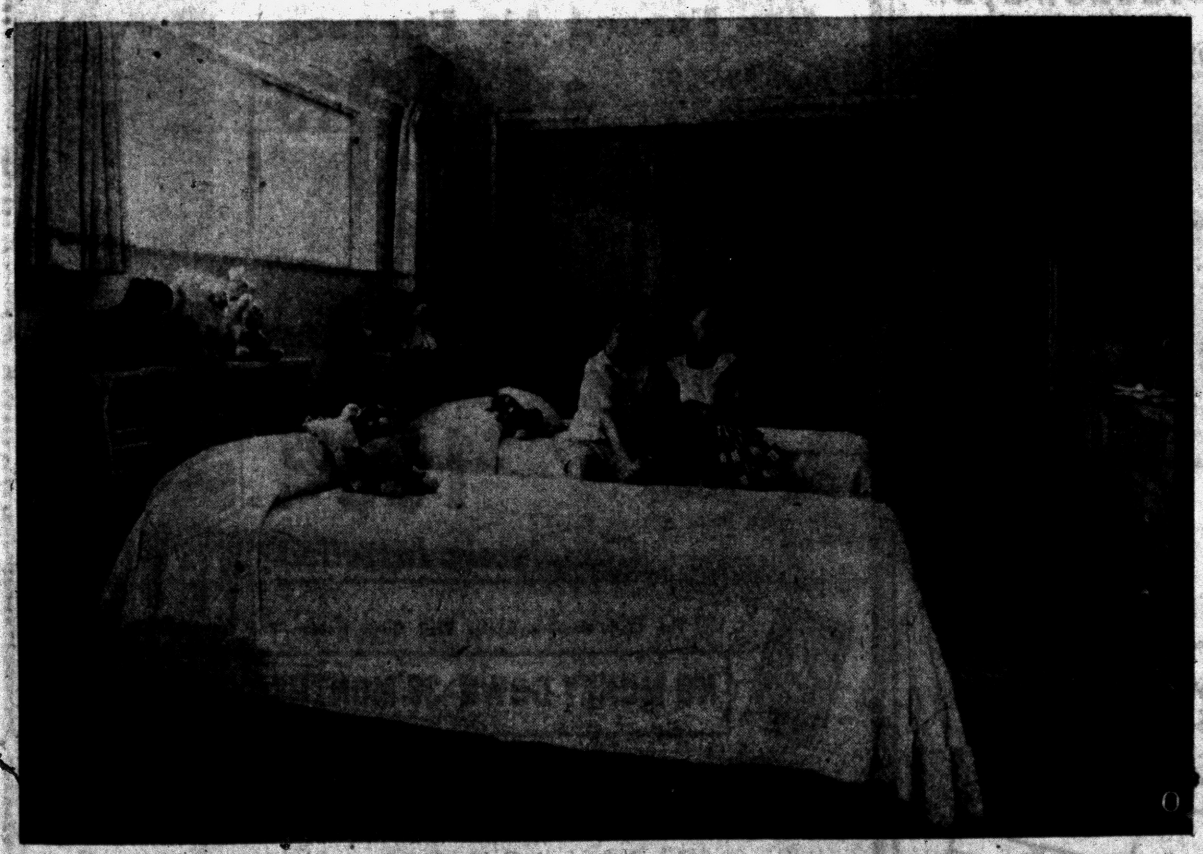

AQUA ROOM — Barbara's room is aqua and gray. The walls and trim on the curtains are aqua. Carpeting and bedspreads are gray. Barbara and her cousin, Diana Dietrick of Watkins Lake, keep tight hold on Peppy, the poodle. The end of the room from which this picture was taken is full of every imaginable toy a little girl could desire. Some of Barbara's stuffed animal collection can be seen on the two beds.

Add a Note of FASHION
to Your Background FOR LIVING
Within Your Budget
by BIG BEAR
Convert your dreams to reality . . . it cost so little to bring out the best in your home. CALL FE 8-6553 to see our many planning ideas . . . truly designed with your family in mind.



NO MONEY DOWN IMPROVEMENT	Aprox. Cost	Aprox. Monthly Payments 60 Mos.	Aprox. Weekly Payments 60 Mos.
20th Century Dream Kitchen	$600	$12.47	$2.90
Enclosed Porch	600	12.47	2.90
Garage	600	12.47	2.90
Aluminum Siding	500	15.97*	3.72*
Room Addition	1000	20.79	4.83
Recreation Room	900	18.71	4.37
Bathroom	500	15.79*	3.72*

*36 MONTHS F.H.A. FINANCING UNDER $600

BIG BEAR CONSTRUCTION CO., 92 WEST HURON ST.
FOR OUR FREE Planning Service Within 50 Miles of Pontiac
CALL FE 8-6553

Complete Basement Waterproofing

All Work Guaranteed — Free Estimates!

Reliable Waterproofing

24 Whitfield Phone FE 4-0777

50th ANNIVERSARY YEAR

SERVING MICHIGAN WITH DEPENDABILITY AND QUALITY PRODUCTS SINCE 1908

Call Us for All Your

CONCRETE NEEDS

CURBS — DRIVEWAYS — WALKS — WALLS

Concrete Pipe—Sand—Gravel—Mortar—Brick
Building and Mason Supplies

CATSMAN COMPANY

339 S. Paddock St. FE 2-0283

Complete REALTY Service

ROY ANNETT, Inc.

28 E. Huron St. Ph. FE 8-0466

Realtors

CUSTOM-BUILT 3-BEDROOM BRICK

- Full Basement
- 2 Car Garage
- Dwelling and Garage Plastered
- Ceramic Bath
- Oak Floors

Compare with any home regardless of price and you will say the best construction you have ever seen. Drive out or call — you will be thankful you did.



$13,950 ON YOUR LOT

DIRECTIONS: West on Walton Blvd., left on Shaw Drive, to corner of COSEYBURN DRIVE, overlooking Loon Lake.

OPEN
1 to 8 Saturday and Sunday
Daily 4 to 8

HUMPHRIES REALTY

83 North Telegraph Road

FE 2-0474 REALTOR FE 4-7114

Anchor Fence

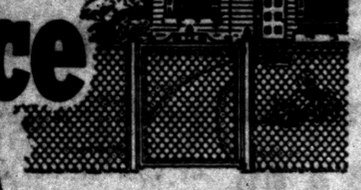

Protects Children, Pets and Property

Give your children a safe place to play —give yourself more time to call your own—install a genuine Anchor chain link Fence. Anchor chain link is "zinc-clad" *after* weaving for extra long life.

Call today for a FREE estimate

NOW AVAILABLE! Portable Dog Runs

Phone **FE 5-7471**

Factory Installed
FIRST PAYMENT NOVEMBER

NO DOWN PAYMENT • 36 MONTHS TO PAY

But He's Not a Fish!



...and won't be caught without proper heating this winter his furnace is already installed or ordered. He won't be caught by cut rate price advertising. He purchased a good furnace that will give him years of economical service.

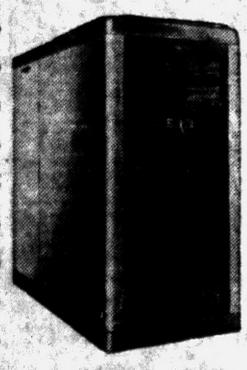

For a Truly Economical GAS OR OIL FURNACE make it an

ARMSTRONG

Completely Automatic Gas or Oil Furnace

...can be purchased on FHA with no money down and 5 years to pay.

Come in and See the Armstrong Furnace

3401 W. Huron

FE 2-7849

GOODWILL AUTOMATIC HEATING

Building Pickup Expected

There will be a pickup in home building in the U.S. in 1958, says H. V. Simpson, executive head of the West Coast Lumberman's Association. He says the nation's mortgage bankers advise they will have more money available for home loans. Some expect new home starts to climb back to 1,100,000 in 1958.

Change Filters Often

Don't let a clogged filter rob your gas-fired forced warm air heating system of the efficiency it was made to produce, reminds the Gas Appliance Manufacturers Association. Changing filters often enough, and keeping register and grill faces clean insure good performance.

WHEN YOU INSTALL Gas Heat YOU'LL WANT Janitrol EQUIPMENT



SEE THE COMPLETE LINE AT

Otto A. Trzos

3101 Orchard Lake Rd., Keego Harbor

Eves. and Sun. FE 2-0278

Call MA 6-6247



NEW AIR CONDITIONER — New Frigidaire Trans-Wall home air conditioner that slides through the outside wall of a house into furnace within is shown ready for installation. Entire unit is assembled and tested at factory. The complete cooling package weighs less than 350 pounds and can be installed quickly and economically.

Keep Tile Scuff Proof

Asphalt tile is waterproof, durable, greaseproof, and termite-proof, but unless it receives proper protection, the surface will not be scuff proof or childproof. Constant protection with wax is most important and the only type of floor wax that should ever be used on asphalt tile is a self-polishing kind such as vinyl floor wax. This new wax is easy to apply and is highly water repellent and scuff resistant.

You can prevent damage to the exterior paint on your house by installing a ventilating fan in the kitchen and laundry room.



ONE AIR CONDITIONER LEFT. See us today for this ¾ ton Carrier Air Conditioner. Cools up to 300 sq. ft. of room space. Operates on Standard 110 Volt $232.75

EAMES & BROWN, INC.

Plumbing — Heating — Air Conditioning

FE 3-7195 55-75 EAST PIKE STREET

BATEMAN-KAMPSEN REALTY CO.

TO BUY OR SELL

LAND CONTRACTS

Ask for TOM BATEMAN

FE 4-0528

IT PLEASES US TO PLEASE YOU

Olsons Do Finishing Work in New Home

(Continued from Page 13)

in this room. She has ample cupboard space here.

There's a lavatory off the back hall, near the door to the garage. The house has a full basement.

HDDEN TV

In the den the floor is carpeted like the living room. Walls are lettuce green. Draperies are beige and aqua. One wall contains a big sliding door closet. The television set has been put into one side so that it is easily accessible or just as easily shut off from view. Furniture consists of a brown and beige swivel arm chair and a yellow leather sofa.

Stairs to the bedrooms go up from the kitchen. They are carpeted in gray tweed. Light is let in on the stairs through a set of open shelves.

Bathroom at the head of the stairs is beige and green. Tile and counter tops are beige; the walls are green except for one wall papered in beige. Curtain material matches the wallpaper.

The Olsons' bedroom has gray tweed carpeting like that on the stairs. Walls are soft green. There are windows at one end of the room and at each side of the bed. Curtains which are green with a bit of gold in the leafy design go all the way across the wall behind the bed.

Beige quilted spreads cover the twin beds which have a common headboard. This is the bookcase type with sliding door cabinets at each end. Twin chests are wheat finished birch.

The closet is the depth of the room and has two mirrored doors. She has the bigger side of course, with shelves and two hanging spaces. But he has a walk-in section also. It's a dream closet.

★ ★ ★

Barbara's room is the same size with a sliding door closet. She has blonde twin beds and a blonde dresser with brass pulls. Her spreads are gray, as are the curtains. Aqua fringe trims the latter. The walls are bright aqua.

WAY OUT IN FRONT . . .

Custom Garages and Breezeways by D & M

Beautiful Custom Garages to Lend Beauty to Your Home



We Also Build

- ADDITIONS
- STORES
- UTILITY BUILDINGS
- MOTELS
- PRE-BILT HOMES

WINTER or SUMMER this garage will provide protection for your car and enjoyment for the whole family.

All Jobs Personally Supervised by D. M. Smith, Builder

FE 2-7004

D & M Building Service
2255 E. Walton Blvd.
Open Every Night 'till 6 P.M.
SUNDAY 12-4 P.M.

EVES. and SUNDAY OR 3-2276

NO DOWN PAYMENT F.H.A. TERMS

Watch Out for the Boom

Housing experts contend that the huge war-baby crop of the forties will set off a chain reaction in the sixties when it reaches the home-buying stage.

★ ★ ★

To determine just how extensive that reaction can be, statisticians have figured out what 100,000 housing starts means to related industries.

Every 100,000 starts could mean 120 million asphalt shingles, 470 million bricks, 10 million square feet of linoleum, 450 million feet of gypsum board, 200,000 tons of steel and 300 million square feet of rock wool insulation.

Appliance manufacturers will get the call for 100,000 refrigerators, 32,000 garbage disposal units, 7,000 air conditioners, 127,000 bathtubs, 20,000 home freezers and 55,000 kitchen exhaust fans.

The statisticians also figure that most of these materials and appliances will go into homes costing from $12,000 to $20,000.

★ ★ ★

Improvements in building techniques, greater use of economical but durable materials such as gypsum board, and faster tools such as power nailers will enable the home buyer of today and tomorrow to get more for his money, the building materials experts say.

★ ★ ★

One prominent New Jersey builder says that these improvements enable him to build for $8.50 a square foot whereas 10 years ago he was building at $10 a square foot.

A PRICELESS GIFT TO YOUR FAMILY

To 50% Savings ON YOUR FUEL BILL



Model WBO for Basement and Utility Rooms

WINKLER OIL FIRED FURNACES

10-Year Guarantee on Non-Clog Nozzle or Heat Exchanger

10-Year Guarantee on No-Clog

WEST BLOOMFIELD HEATING CO.

5725 W. Maple — Orchard Lake
FE 8-3953 Nights FE 8-3465

In case you've wondered, there are approximately 4,800 shingle tabs on an average-size roof using standard three-butt shingles.

OPEN SUN. 10 - 4

For Your Shopping Convenience

Complete Boys' and Girls'

Back-to-School Outfits

Just Arrived in Time for Our Mid-Summer Sale

GOODMAN'S DEPARTMENT STORE

520 S. Saginaw — 1 Block North of Wilson

IN YOUR HOME OR OUR WORKSHOP

CABINET BUILDING

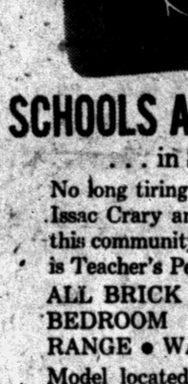

Cabinets Our Specialty

...but we build, remodel or repair anything that's made of wood! We custom build in our shop or in your home. Rates are reasonable for finest quality work.

- CUSTOM WORKMANSHIP
- ATTENTION TO DETAIL

Large Selection of WOODS, FINISHES, HARDWARE

No Down Payment! Stop In! See Our Model Kitchen. Estimates Free No Down Payment!

The CABINET SHOP

3088 W. Huron Near Elis. Lake Rd.

Open Daily 8 to 5 Fri. Eve. 'til 9

FE 5-9331

After Hours Call OR 3-4385



SCHOOLS AND CHURCHES ARE IN

...in Showboat Heights

No long tiring rides for the kiddies. Beautiful Issac Crary and Eliza Leggett Schools adjoin this community. No tardy pupils and everyone is Teacher's Pet!

ALL BRICK • FULL BASEMENT • 3 BEDROOM • BUILT-IN OVEN AND RANGE • WALL TO WALL CARPETING

Model located 3564 Mark Road, one block North M-59 and Cass Lake Roads, FEderal 8-8623. Open 1-8 p.m. Sundays, 3-8 p.m. Weekdays. $13,990, FHA terms. $540 can move you in.

FEDERAL HOMES CORPORATION

Call Us for Gas Heat Today

We can give you a terrific bargain on a gas furnace now but hurry!

"SPECIALS"

Delco 70,000 BTU Gas Forced Air Furnace

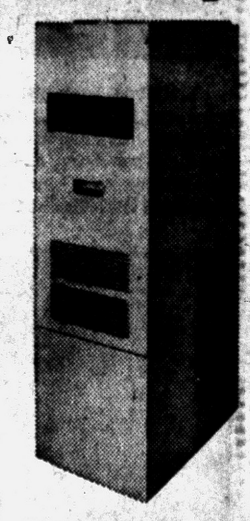

Reg. $268.95

NOW for Only **$193.73**

INSTALLED BY A GM DELCO-HEAT Product of General Motors CERTIFIED DEALER

Delco Gas Conversion Burner

Reg. $239.95

$199.95

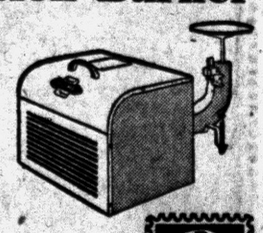

Completely Installed

The Only Heating Dealer That Gives Holden Red Stamps

NO MONEY DOWN—36 MONTHS TO PAY

O'BRIEN HEATING & SUPPLY

Authorized Oakland County Distributor

371 Voorheis Rd. Our Operator on Duty After Store Hours FE 2-2919

Bright-colored asphalt roof shingles make a house look taller, decorators advise. Subdued roof colors, on the other hand, are recommended to make a tall house look lower.

The trend towards larger and better-equipped houses continues, with 15 per cent of the houses started in 1957 having 1,500 square feet, compared with 10 per cent of the houses in 1956.

GI's NO $ DOWN!

ALSO MINIMUM FHA TERMS

FULL PRICE $13,500

3 bedroom all brick home with full basement, attached car-port, gas heat, paved street, city sewer and water. Large lots.

MODEL HOME OPEN DAILY ON MANOR ROAD, CORNER COMMERCE ROAD, MILFORD

M & R WILSON REALTY

MU 4-1815 FE 8-6192

Special Summer Prices

• Garages • Additions
• Porches • Attics
• Breezeways • Roofing
• Siding

No Money Down—1 to 5 Years to Pay

MICH. HOME REMODELERS

3377 W. Huron St., Pontiac FE 4-5063

CONCRETE STEPS

THE UNIT STEP

For a Step in Beauty



CHECK THESE FEATURES:

- No Sections to Be Forced Apart by Frost or Settling
- Permanent Beauty—Rugged Dependability
- FHA Specifications
- Strong Reinforced Casting
- Avoid Messy Installation



Safety Tread Reduces Slipping

UP TO 42 SQ. FT. OF PORCH SPACE

Free Estimates — We Deliver Anywhere!

CONCRETE STEP CO.

6497 Highland Rd. (M-59) OR 3-7715

Wax Improves Floor Beauty

Has your new flooring passed the wax test?

Most man-made flooring materials take waxing beautifully but it's still a good idea to be on the safe side and select a flooring which is best improved and most easily maintained with wax.

Experts in modern methods of housekeeping are agreed that waxing is the easiest of all methods of floor maintenance. Surveys have shown that today's homemakers are saving themselves hours of household chores with the use of wax maintenance for both floors and furniture.

Among the newest of the floorings that gain in beauty with an application of wax is a cork linoleum that looks remarkably like inlaid hardwood parquet. There are two patterns available, one in blonde wood and the other in light mahogany.

The vinyls also take wax beautifully, the wax not only improving their appearance but also serving as a protective coating. And, of course, there is nothing like wax to develop the mellow and much-to-be-desired patina on a wood floor. Many homemakers, who take pride in the beauty of their floors, are treating their wood floors merely with a light stain and then with regular applications of wax to develop the appearance of old wood, so cherished by decorators and flooring experts.

Chamois Good Polisher

A chamois buffer wrapped around a shoe or scrubbing brush is a wonderful duster to produce a mirror-like gloss on furniture. The little sueded fibers in the oil-tanned chamois help keep a lovely sheen on furniture.

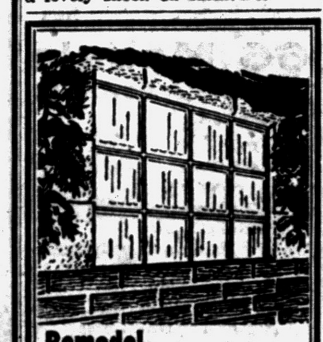

Remodel Basement Windows with PC GLASS BLOCKS

Here's a practical remodeling idea for cellar windows . . . install PC Glass Blocks. Glass Blocks will keep out water, let in light, insure privacy—they're the mark of a modern home. Glass Blocks are easy to clean, too, and don't need replacement or repair. Call or phone today.

FE 5-8163

SIBLEY Coal & Supply Co.

140 N. Cass Ave.

Heat Pump Eliminates House Chimneys

The modern architect, who provides economy, convenience and efficiency in designing a home, can eliminate the chimney.

Electricity lets him do it.

With the chimney gone and electricity at work, the architect also eliminates furnaces, radiators, flues, ducts, pipes, fuel storage areas, service charges and all the annoyances that accompany ordinary heating systems.

The electrical industry has developed a heat pump you can install in a closet, anywhere downstairs in the cellar, out in the garage, behind the barn, or in the utility room.

It's practically noiseless, causes no soot, and is as safe as your electric light bulb. The unit heats in winter and cools in the summer, uses only air as fuel. Set the thermostat for the temperature you want throughout the house or in any room. The heat pump does the rest.

HOW IT WORKS

When heat pumps came on the market a few years ago, they were quite large—designed mainly for industrial use. Thousands of factories installed them.

Electrical engineers now have brought them down in size and cost so they are ideal for the home. The electrical industry anticipates some 3,000,000 homes will be heated and air-conditioned by heat pumps before 1970. The newest heat pump measures less than two by two feet in size for indoor installation.

Heating by heat pump does away with worries of leaks in pipes, boilers or tanks. The rattling radiator is a thing of the past.

Actually, heating by electricity is simply conditioning of the air in your home. Your electric heat pump warms the air, or cools it. Whether it's warm or cool, the air is always fresh.

You have no yearly furnace-cleaning nor maintenance worries. There are no parts to break down and you need no replacements in your electric heat system.

Lighter Sliding Doors

To provide easy access to aluminum-screened patios or sun porches, several companies have introduced new lines of sliding glass doors. Framed in aluminum, such doors give a room the advantages of outdoor living without sacrificing wintertime protection. The aluminum frames never chip or peel, and their light weight assures easy operation.

Improve Patio With Planter

A large planter for the patio or lawn will provide for a mass display of potted plants and protect them from dogs and playing children.

The open bottom allows for drainage.

First make the legs, which are 14-inch lengths of 4 by 4-inch lumber, covered on the lower ends with a square of 1-inch lumber.

The sides and ends are made of 1 by 8-inch lumber, the sides being 11 feet 2-9/16 inches long, and the ends 37 inches long. These are butt joined, using 6-penny finishing nails.

Then add the legs, one at each end and two spaced evenly in between. Fasten the legs from the inside of the planter, using 3-inch, number 6, flathead wood screws, two in each board.

The sill around the top of the planter is made of two 12-foot lengths, with mitered corners joined with ⅜-inch dowel. Fasten the mitered sill to the top of the legs with 3½-inch number 9 flathead wood screws, counter-sunk.

The planter may be finished by painting to harmonize with walls or fence colors, or may be given an oil or varnish treatment.

Youngsters Like to Climb on Monkey Bars

Adjustable bars can be elevated as the youngsters grow.

The ladder is of 2 by 4-inch straight-grained ulmber and 1¼ flagpole stock. Glue the rungs in place, and pin each with an 8-penny finishing nail. Then bore ½-inch holes in each rail, 11 and 39 inches from each end.

Make the posts; the distance between the third and fourth hole is 12 inches.

Set the posts with the unit assembled, except for the braces. Make sure the posts are plumb and the tops all in the same plane. Then measure the distance for the braces.

Allow the concrete to set well before the unit is used. Finish with clear outdoor varnish or by oil treatment.

Soaking Loosens Paper

When the old wallpaper must be removed, soak the walls with water and a large brush, using a putty knife or similar tool to scrape off the paper. For stubborn jobs, add a ready-made chemical preparation to the water.

PEDY-BILT GARAGES

Means Guaranteed Workmanship and Materials

CUSTOM BUILT TO FILL YOUR NEEDS



Our business is building garages that fulfill the needs of your family while keeping price in mind. We have a list of specifications for a good garage which we suggest you use in your discussions when getting competitive bids. Send for it today, with no obligation, for it will quickly enable you to detect a good builder from a production builder.

All Types • Block • Brick • Frame

Free Estimates FHA TERMS Cement Work

Pedy-Bilt Garage Co.

BUILDERS OF FINE GARAGES

7722 Austere, Waterford

OR 3-2360 OR 3-5619

Adequate Ventilation Dries Out House

If you have a new home, you may be living in a house that is almost literally "all wet!" But don't be alarmed, if you have adequate ventilation.

★ ★ ★

The fact is that many gallons of water may be evaporated from the walls and masonry of a new home during the first year after its construction. Some of that water probably will condense in crawl spaces, in the attic, and in exteriior wall areas unless proper ventilation is provided to remove it, the Metal Ventilator Institute reports. Condensation such as this often is what causes paint to blister and peel soon after the happy home-owners move in.

★ ★ ★

Roof ventilators and ventilators at the ends of dormers or in walls beneath the ridge of the roof, or even under the eaves, plus grill ventilators in the walls of crawl spaces, are safeguards.

OXFORD MOBILE MANOR

For Spacious Mobile Living

2 Miles East of Oxford on Lakeville Rd.

FOR INFORMATION

OXFORD TRAILER SALES

MY 2-0721 or OA 8-3022

BRUNER

Fully Automatic WATER SOFTENER



Automatically

- SOFTENS
- REGENERATES ITSELF
- RETURNS TO SERVICE

10 YEAR WARRANTY

See This Amazing Softener Today at

H. H. STANTON

Heating & Plumbing Contractor

103 State FE 5-1683

Sump Pumps Will Dry Up Basements

Because insurance companies in many areas are no longer offering coverage of damage to property caused by flooding of basements, protection against such hazards is now entirely up to home owners.

This applies to damage to property, real or personal, caused by floods, backing up of sewers, or water entering through windows or the result of seepage.

The result is that property owners, especially in areas where sewers are inadequate, are seeking the best mechanical protection they can find against damage during heavy rains.

A sump pump is usually the answer to this problem, says the Plumbing-Heating-Cooling Information Bureau. Also known as a cellar drainer, a sump pump operates automatically when the water in the sump in which it is installed reaches a pre-determined level.

The water from the sump pump or cellar drainer may be discharged into a sewer or it may be dissipated in the back yard, the alley, the garden, or other convenient place.

Wood Cells Unchanged

You can't tell the age of a tree by the cellular structure of the wood, says T. K. May, technical director of the West Coast Lumbermen's Association. The cells never change no matter how old a tree grows or how long a piece of lumber remains in use.

Malaya and England have about the same areas.

THE ONE NAME TO Remember FOR ALL BUILDING JOBS

ELLIS, INC.

SINCE 1945

CASH & CARRY

Ideal Alum. Storm and Screen Comb. 9.95

Nationally Advertised Alum. Comb. Door.

(Most complete Sizes) $23.95

COMPLETELY BUILT 1½ CAR GARAGE

14x20 Incl. Cement $595

Jalousy Enclosed Porch

From $395

NO MONEY DOWN

5 Years to Pay!

FREE ESTIMATES

2690 Woodward S. of Square Lake Road Day or Nite FE 2-2671

YOU WILL NEVER again be able to buy a business for any less than you can right now.



Choose from our wide selection of nearly 100 opportunities. Among them are—

MOTELS, RESTAURANTS, LIQUOR BARS, GROCERIES, HOTELS, BOAT LIVERYS, GAS STATIONS, DAIRYS, HARDWARES, COTTAGE RESORTS, TAVERNS, LUMBER YARDS, SPORT SHOPS, And Many Others

Buy or Trade Now for a Secure Future

realtor partridge & associates

1050 W. Huron, FE 4-3581

COMPLETE REMODELING

NO DOWN PAYMENT!

No Payment 'til October

To 5 Years to Pay!

Aluminum Siding & Stone, Additions, Jalousie Porches, Family & Recreation Rooms, Garages & Breeseways, Cement Work and all other jobs, large or small.

11 YEARS OF SERVICE IN PONTIAC

FHA Terms Free Estimates

AMBASSADOR INSULATION

2110 Dixie Hwy., Corner Telegraph FE 5-8405

ENJOY GRACIOUS LIVING WITH A FABULOUS FINISHED BASEMENT

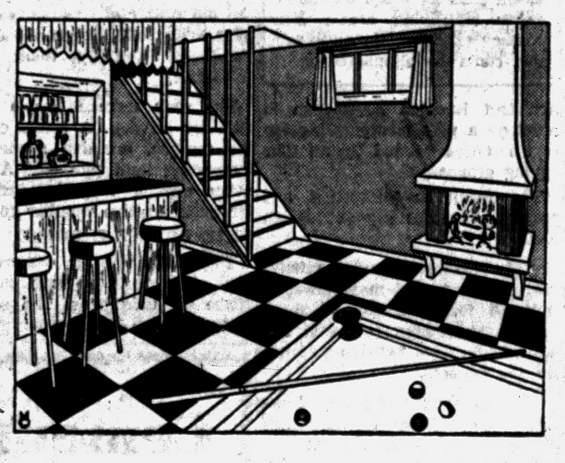

LET US SHOW YOU HOW EASY IT IS TO HAVE THAT RECREATION ROOM YOU HAVE ALWAYS WANTED!

- NO MONEY DOWN
- EASY TERMS
- FIRST PAYMENT IN OCT.

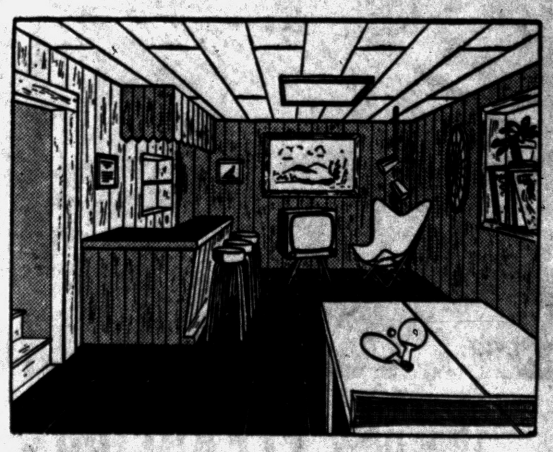

OTHER SERVICES OFFERED BY G&M ARE

- GARAGES
- ROOFING and SIDING
- ATTICS
- PORCHES
- CONCRETE WORK
- BREEZEWAYS
- STORM WINDOWS
- KITCHEN REMODELING

PHONE TODAY! FE. 2-1211

OPEN SUNDAY 12 to 5

Our Friendly Representative Will Call on You at Your Convenience — No Obligation

G & M CONSTRUCTION CO.

2260 DIXIE HIGHWAY

NORTH of TELEGRAPH RD., PONTIAC



We Specialize in:

Additions
Asphalt Paving
Attic Remodeling
Bathrooms
Breezeways
Commercial Buildings
Concrete Work
Garages
Kitchen Remodeling
Porch Enclosures
Recreation Rooms
Roofing
Siding

We Build Up to a Standard of Quality . . .
. . . Not Down to a Price

BOB'S BUILDING SERVICE

INCORPORATED

Open Daily 9:00 - 5:30 Financing Up to 7 Years

207 W. Montcalm A. MURRAY WHITE FE 4-9544

GI NO $ DOWN
LOW F.H.A. TERMS
3 Bedrooms. Full Basement —Model Open on Emerson Between Mt. Clemens and Featherstone.
FALEER BLDG. CO.
M. R. WILSON
MR. H. SMITH
FE 8-6192

Dirt Bounces Off Walls

Children's rooms often show the battle scars of an indoor winter siege. One way to avoid this next winter is to use rubber tile or rubber sheeting at the strategic levels The material resists scuffs and dirt and works well both on walls and floors.

Most stubborn stains in the cement between ceramic tiles in your bath or kitchen can be cleaned up with simple hair bleach.



BOW WINDOW — Stone and vertical boards are used for the front exterior of this ranch home. The entrance is recessed. A feature with special appeal to women is the extra-wide bow window in the living room.

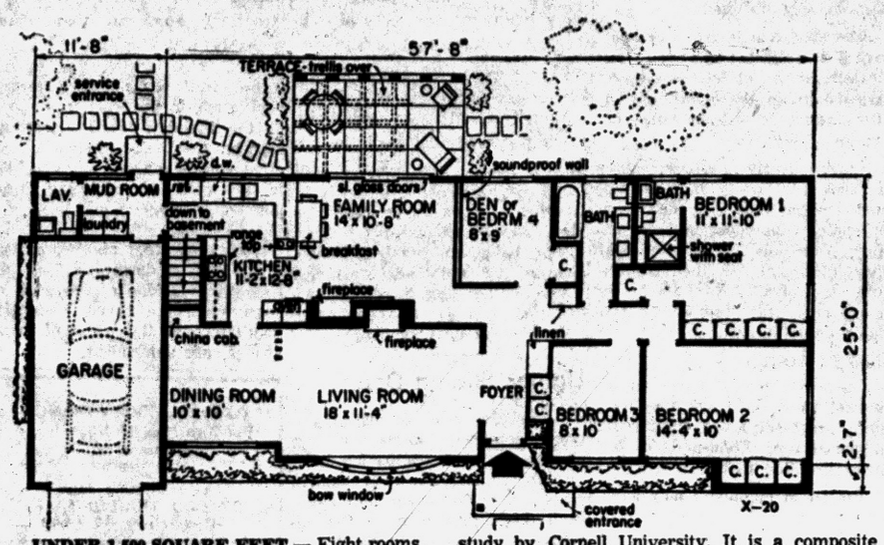

UNDER 1,500 SQUARE FEET — Eight rooms, plus 2½ baths and a combination mud-laundry room, are included in this house based on a study by Cornell University. It is a composite of all the best features turned up during the survey of home buyers.

Ranch House Is Keyed to University Survey

By JOHN O. B. WALLACE

Home buyers, a Cornell university survey has shown, fall into four specific requirements and preferences. The unusual ranch home shown here is a composite of the desired features disclosed by this survey.

Designed exclusively for the House of The Week series by one of America's foremost architects, the plan has been designated X-20.

The Cornell survey, aimed at promoting better house design throughout the United States by determining what people want in their homes, revealed that the types of homes sought by buyers can be described as:

(1) The economy house, (2) the family house, (3) the personal house and (4) the prestige house.

Taken into consideration by the survey were the interests, wants, enjoyments and living habits of home buyers.

With this information in hand, the House of The Week asked Architect Rudolph A. Matern to develope a plan incorporating the best features wanted by all four buying groups.

The result is interesting and practical. Matern says of design X-20:

"My aim was to have it satisfy not one or two of these groups, but all four. Because of this, the finished plan can well be called 'the most satisfying home in the country.'"

The following highlights of design X-20 confirm the accuracy of the architect's description:

It is an economy house because there are eight rooms, 2½ baths and a laundry-mud room in less than 1,500 square feet.

The open plan of the kitchen; the family room and the living rooms reduces costs and simplifies decoration.

Excellent circulation from both front and rear entrances cuts down through-room traffic and reduces cleaning, wear and tear costs.

"THE FAMILY HOUSE"

It is a family house because the large family room opens to an outdoor living area and the kitchen and family room open into each other for more informality. The indoor play area, in the family room, and the outdoor area on the terrace both may be supervised from the kitchen.

The hall bath is large and has twin lavatories plus combination shower and tub. The family may dine either on the terrace, in the family room or in the more formal dining room. The house has plenty of light, ventilation and closet storage space.

"THE PERSONAL HOUSE"

It is a personal house, too. For those who desire privacy in their family living, there is a comfortable room for reading or listening to records. This may be the family room for group use or the fourth bedroom which can be alternately used as a den. The bedroom area has privacy and quiet.

The kitchen is designed to be the center of cooking, eating and living activities in the combination family room and kitchen.

The rear terrace has a back wall for privacy. A trellis covers the terrace, creating shade and interesting light patterns. A roll-away awning may be installed for more positive weather control.

"THE PRESTIGE HOUSE"

There are prestige features as well. The master bedroom has space for twin beds. The second bedroom may be used for guests. There are separate, imposing dining and living rooms.

The living room has a bow window and a log-burning fireplace. The dining room has a built-in china cabinet.

Statistics

Overall dimensions of design X-20 are 69 feet 4 inches by 27 feet 7 inches. A lot 100 by 100 feet is recommended. Living areas have 1,495 square feet. The garage has 250 square feet. With only minor modifications in the plan, the house could be built without a basement in warmer climates although the plan as shown calls for a full basement under all living areas. For warmer climates, the fireplace also could be eliminated.

Study Plan Order Coupon

Enclosed is 35 cents in coin. Please send me a copy of the study plan of The House of The Week, Design X-20.

No stamps accepted. Please do not use sticky tape on coins.

NAME .....
(please print)
STREET .....
CITY .....STATE.....

Store Logs Outside in Simple Rack

Logs and kindling for the outdoor fireplace can be stored high and dry on an easily-constructed log rack.

The rack is made of 2 by 4-inch lumber, securely fastened together with ⅜-inch lag screws.

The rack is 6 feet long. If a longer rack is needed, additional bracing will be necessary, or 2 by 6 inch lumber should be used.

Predrill the holes for the lag screws, using a ⅜-inch drill in the members which will take the shank of the screw, and a ¼-inch drill in the members that will take the lag threads.

In placing the rack, make sure that the two leg bases and the rails are level, otherwise the log load will be an unnecessary strain on the rack.

New Finishes Popular

Color-flecked and multi-color finishes continue to have good acceptance. In industrial and architectural usage, such colors are sprayed on. Such colors have been developed to resemble leather, cork, granite and many other materials. In addition these finishes are sprayed on TV sets, radios, furniture and home appliances.

Figure on seven feet of unbroken wall space for a double bed.

GAS and OIL
EXCEL — MUELLER
FURNACES VACUUMED
MOERY'S OIL BURNER SALES - SERVICE
3216 Rycroft St. FE 2-4970

TORIDHEET
WALL-FLAME OIL HEAT
for the Tops in Comfort, Convenience and Economy!
For Free Heating Survey and Estimate, Call
AUTOMATIC HEATING CO.
5,000 Successful Installations in Pontiac Area
17 Orchard Lake Ave. FE 2-9124

LAZELLE AGENCY, Inc.
All Forms of Insurance
504 Pontiac State Bank Bldg. • FE 5-8172

House of the Week
G. I. SPECIAL
North side off Joslyn—we have a larger house for this family and they have reduced the price $400 under the GI commitment. Two bedroom home with 16½ foot kitchen and ceramic tile bath. Gas heat costs only $100 per year. Aluminum storms and screens and of course a full basement. About $400 mortgage costs will move you in.
FE 2-6936
Ray O'Neil, Realtor
262 S. Telegraph FE 3-7103

ONE-HALF MILLION FACE BRICK



60 Different Colors and Textures to Choose From . . . See Us First. Save Time
. . . IN STOCK FOR IMMEDIATE DELIVERY
BOICE BUILDERS' SUPPLY
• Block • Concrete • Brick
545 S. Telegraph Rd. FE 5-8186

Build with . . . TRU-BILT . . . BLOCKS



QUALITY TESTED To Give You The Very Best
"Tru-Bilt" blocks are tested to meet the rigid requirements of all standard specifications. They are made, using the very best and newest equipment . . . to assure you of quality, strength, durability, and weather resistance. Avoid cracked walls . . . Use Tru-Bilt and be safe.
TRU-BILT BUILDING PRODUCTS CO.
1992 Pontiac Dr., FE 4-9531
Near Telegraph and Orchard Lake Roads

Truscon
Series 400-A
ALUMINUM AWNING WINDOWS



greater Visibility inside
greater Beauty outside
Smart modern styling, smart modern living . . . with modern Truscon® Series 400-A Aluminum Awning Windows featuring tilt-out ventilators. Easy to open, easy to close for controlled fresh air flow—even when it rains! And easy to clean, too! If you plan to build or remodel, stop in and see us. We have Truscon Series 400-A Aluminum Awning Windows in a wide range of sizes.
STOP IN TODAY!
C. Weedon Home Equipment Co.
FE 4-2598 1661 South Telegraph Rd

has 66 Models and SIZES of DOWAGIAC FURNACES
• Any Size • Any Shape • Any Fuel
There's a Dowagiac furnace that's *just right* for your home. Models for basement, attic, utility room, crawl space or closet. *All are Protected by a Lifetime Warranty.* Call us for plans, estimates, or service



BRYAN J. FRENCH
Heating and Sheet Metal Contractor
351 N. Paddock FE 5-6973
Dowagiac
Steel Furnaces
Water Heaters • Air Conditioners

FOR OUTDOOR LIVING
Colorful New York and Vermont Slate



USED FOR
• Colorful Walks • Patios and Terraces
• Stepping Stones • Formal Gardens
Pre-Patterned Slate for Walks and Patios
will give you more years of durability and service and more beauty than other forms of walk material.



Call Today for a Free Estimate!
PONTIAC CUT STONE
M-59 (1 Mile West of Airport) Phone OR 3-1594

BETTER HURRY!
ONLY 3 LEFT!
FULL BASEMENT — 1½ BATHS
FULL PRICE ONLY $14,300
VETERANS — NO MONEY DOWN
CIVILIANS — ONLY $550 DOWN
New 3 bedroom, brick ranch homes, over 1,000 square feet. Formica counter tops and other extras galore. Forced air heat, walk-in closets, paved streets, city water and sewers.
OPEN SUNDAY AND DAILY 1 TO 7 P. M.
Only 5 Minutes from Downtown Pontiac
321 LOBERTA
Elizabeth Lake Road, 1 Mile West of Telegraph Road to Fernberry Road, Right 2 Blocks to Loberta.
"GET RICH QUICK"
BENJ. RICH
12545 Linwood, Detroit TU 3-4000

SEE US FIRST
for Land Contracts — Real Estate — Insurance — Investments — Trust Service.
DAWSON & WATSON
R. J. Dawson, Hugh A. Watson
11½ N. Saginaw St.
Phone FE 2-5420 Pontiac

AUGUST SPECIAL—6 Days Left
ONLY $29.95 installed



the new FLEXALUM®
ALUMINUM DOOR CANOPY
Picture Window Awnings Equally Low Priced
For FREE ESTIMATE
CALL FE 4-6089 8 A. M. to 9 P. M.
There's a Flexalum Awning for every installation: Windows! Carports! Patios!
Flexalum "Panorama" Flexalum "Horizon" Flexalum "Meridian" Flexalum "Aurora"
FREE DECORATING BOOKLET! FREE ESTIMATES!
Guaranteed by Good Housekeeping
All Awning & Storm Window Sales
233 S. Telegraph Road, Facing Ruth Street in Pontiac

TO BUY OR SELL REAL ESTATE
See JOHN KINZLER
REALTOR & BUILDER
670 W. Huron FE 4-3525

Get Your Cement and Mortar at TALBOTT LUMBER CO.
1025 Oakland FE 4-4595

FRED W. MOOTE INC.
Electrical CONTRACTOR
State and City Licensed
• Commercial
• Industrial
• Commercial Maintenance
• Residential Wiring Installations
Over 25 Years in Pontiac
845 West Huron St.
FE 2-3924 & FE 2-4008

Enjoy a room as BIG as . . . ALL OUTDOORS
ALUMINUM SLIDING DOORS
6'x6'10" Size
GLAZED WITH SCREEN $99.50
Glazed with L-O-F Thermopane with Screen $199.50
Other Sizes Available

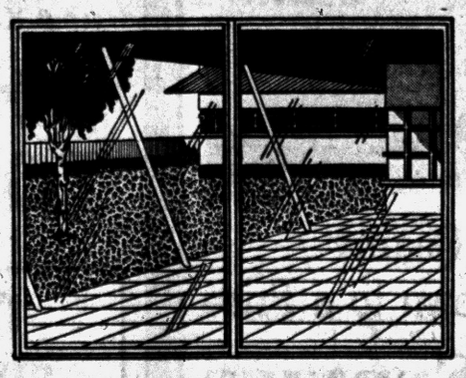

ALWINDO COMPANY
DIVISION OF NORTHERN ALUMINUM CO.
1700-1702 S. Telegraph Rd. Phone FE 8-0495

Keep Sunshine inside all winter long with Shell's "Certified Comfort" Heating Oil Service
Under our new plan your comfort is doubly guaranteed...
1. Shell certifies you get premium grade, better burning heating oil
Shell Research men spent many years developing this finer oil. Highly refined, it gives you more efficient heat—even cleans your fuel filter as it burns. *Yet it costs no more than ordinary heating oils.*
2. We certify you get Service you can count on...
We value your business—and our service proves it. We refill your tank *automatically* and protect it from internal corrosion with free SONITOR® applications. Courteous drivers leave a metered receipt showing every gallon delivered. You are comfortable *—and carefree—*when we serve you. Our service and premium grade oil give you *modern* heating at its very best.
START YOUR CERTIFIED COMFORT PROTECTION NOW—BEFORE COLD WEATHER HITS —by calling us



Brings Sunshine Inside
CERTIFIED COMFORT SHELL HEATING OIL
DON'T FORGET OUR LOW SUMMER FILL RATES!
H. H. SMITH OIL COMPANY
590 S. Paddock St. Phone FEderal 2-8384

In Madagascar—So Far, So Good

De Gaulle Gains in Fight to Keep French Africa

TANNANARIVE, Madagascar (UPI)—Premier Charles de Gaulle appeared today to have won the first round of his battle to keep French Africa linked to the motherland.

After a full day of conferences and public appearances on this French island off the East African coast, De Gaulle prepared to fly to Brazzaville in Equatorial Africa on the second stage of his eight-day tour of French African possessions.

Informed sources said he would take with him assurances that Madagascar will continue to be a member of the French union. Local political leaders stressed in conferences with the visiting premier that they wish the island's destiny to be linked with France in the future.

De Gaulle has thus won the first major victory of his tour, which was undertaken to explain to African political leaders the new constitution he puts before the nation Sept. 28.

The constitution — in which De Gaulle offers French colonies a choice between complete independence and continued close cooperation with France—had come under fire from local political leaders.

★ ★ ★

The premier's talks here appeared to have won over the Madagascan political chiefs to the idea that continued cooperation with France is necessary.

Observers forecast tougher sledding for De Gaulle when he gets to Equatorial and West Africa, which are politically more developed.

His American-built special plane was scheduled to fly to Brazzaville shortly after lunch today.

Yesterday was another day of triumph for the French premier, with cheering crowds flocking to see him everywhere he went on the island.

Natives in the picturesque wide-brimmed hats and Mexican-style ponchos which are a feature of the island lined the streets to cheer De Gualle and packed a new 100,000-seat stadium to hear him speak.

★ ★ ★

In a speech to the members of Madagascar's six territorial assemblies, De Gaulle warned that "secession" from the French union would automatically end French economic aid to the island.

Informed sources said Madagascan politicians had no such breakaway in mind. While wanting to continue their adherence to the French union they intend, however, to press for a greater measure of independence.

Call on Hoffa to Back Code

Union Monitors Seek Guarantee of Honest Elections in Locals

WASHINGTON (UPI) — Court-appointed Teamster Union "monitors" have called on Teamster President James R. Hoffa to back a temporary 16-point code to guarantee honest election of local union officials.

They also demanded ouster proceedings against two officers of a Tennessee local involved in an allege dattempt to use $20,000 of union funds to "fix" a criminal case.

The monitors directed that a hearing be held by Sept. 10 on the ouster prodeedings and recommended that Hoffa immediately suspend the two officers — Preisent Glenn W. Smith and Secretary Treasurer H. I. Boling of Chattanooga Local 515 — pending outcome of the charges.

The monitors were appointed to oversee the union as part of a comprise settlement in a case brought by 13 rank-and-file teamsters who sought to block Hoffa's election as union president.

The 16-point code would bar persons convicted of major crimes from union office for one year after they regained state voting rights. Complete records of union elections would be impounded and preserved for one year.

Tiny Kusaie island, an area of only 42 square miles, has been occupied in its time by four foreign powers — Spain, Germany, Japan and the United States. It is in the Carolines in the South Pacific.

Oklahoma City Equality Sought

Negro Children Used in Drive to Get Served at Restaurants

OKLAHOMA CITY (AP)—Oklahoma City is ready to accept Negroes on an equal basis with whites, an official of the National Assn. for Advancement of Colored People said here last night.

★ ★ ★

"These people are Christian people and we love them," said Mrs. Clara Luper, advisor for the city NAACP Youth Council.

Mrs. Luper is supervising a drive by Negro children to win for their race the right to be served with whites at restaurants and fountains in the city.

The movement has met with partial success already, and Mrs. Luper is confident businesses throughout the city will accept Negroes in the near future.

"Oklahoma City is ready for a change," she said. "We are getting plenty of white support.

"The merchants are afraid it will hurt their business to serve Negroes. But they're wrong, and we hope to show them that."

★ ★ ★

The Negro youths started their "sitdowns" Tuesday night, seeking service first at the fountain in the downtown Katz Drugstore.

Thursday, the store started serving Negroes at its fountain, and yesterday the group of children — ranging in age from 6 to 17 — moved to food counters in the Kress Variety Store and Brown's Department Store.

Kress promptly served the youths, but Brown's did not. The 36 Negro children sat for six hours in Brown's luncheonette, ignored by waitresses.

★ ★ ★

Some read magazines, while the younger ones took out crayons and colored in their books.

"We'll be back at Brown's tomorrow," promised Mrs. Luper.

Kermit Hardwick, general manager of Brown's, declined to comment on the store's policy against serving Negroes food and drink — a policy that has been citywide until this week.

There has been no violence or disorder since the "sitdowns" started.

★ ★ ★

Asked why she was sure of victory, Mrs. Luper said: "We're depending on Christians to come to our rescue — white and black. If Christianity fails, then we surrender."

Dems in Delaware Choose Candidates

DOVER, Del. (AP) — Former Gov. Elbert N. Carvel has been nominated by Delaware Democrats to seek the U.S. Senate seat now held by Republican John J. Williams.

★ ★ ★

Delegates to yesterday's biennial nominating convention also nominated former Rep. Harris N. McDowell to seek another term in the House of Representatives. McDowell is expected to oppose Republican Harry G. Haskell, who defeated him two years ago.

The state GOP will nominate its candidates next Wednesday.

★ ★ ★

The convention avoided bitterness on what was expected to be a touchy issue—civil rights. A section of the platform adopted last night says the Democratic party is committed to support and advance the rights of all individuals regardless of race, color or creed.

Three of four Navajo Indians cannot speak English.

THE GIRLS — By Franklin Folger



"OUCH! They're just right."

BOARDING HOUSE



OUT OUR WAY



BOOTS AND HER BUDDIES — By Edgar Martin



THE BERRYS — By Carl Grubert

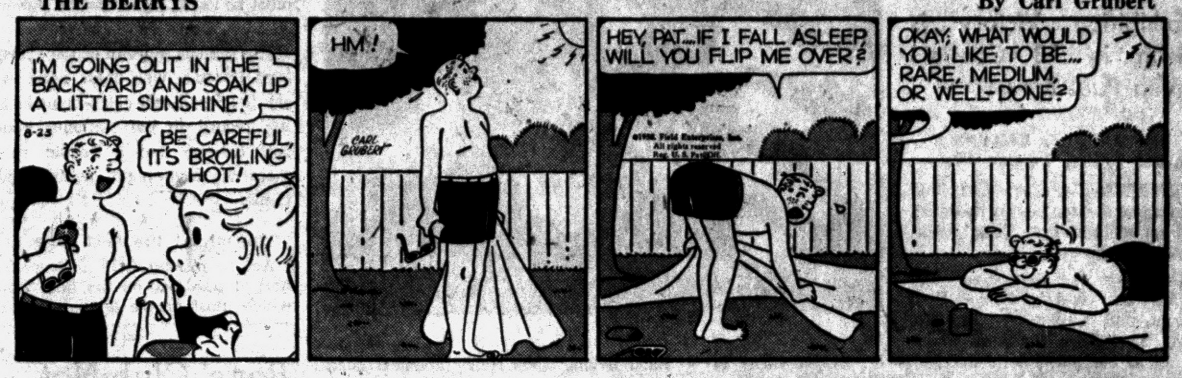

DIXIE DUGAN — By McEvoy and Strieber



ALLEY OPP — By T. V. Hamlin



CAPTAIN EASY — By Leslie Turner



NANCY — By Ernie Bushmiller



MORTY MEEKLE — By Dick Cavalli



GRANDMA — By Charles Kuhn



HALF ACRE CASTLE — John Morris



DONALD DUCK — By Walt Disney

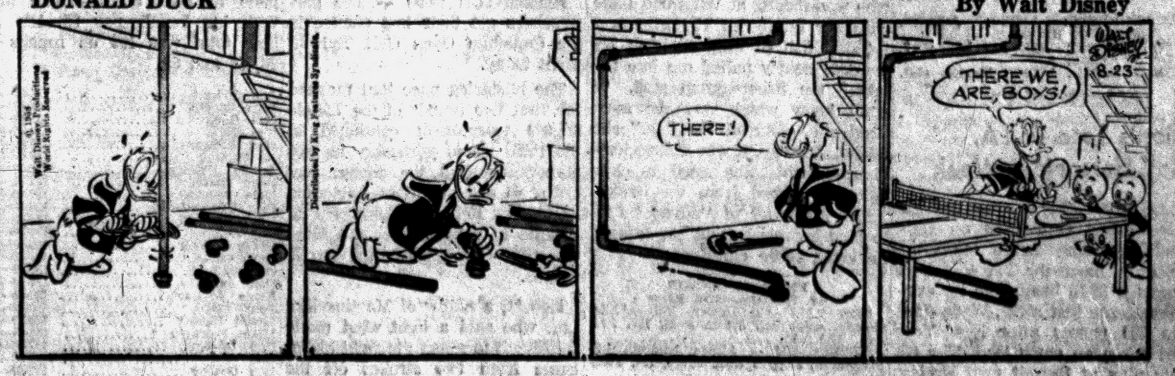

Lions Capitalize on Browns' Mistakes

Detroit Scores 17-7 Win Over Clevelanders

Exhibition Victory Is 14th in 18 Contests With Paul Brown

By BRUNO L. KEARNS
Sports Editor, Pontiac Press

DETROIT — The Cleveland Browns made too many mistakes and an alert Detroit Lions' team capitalized on them.

This was the expressed consensus of rival coaches Paul Brown and George Wilson last night at Briggs Stadium where the Lions continued their mastery over the Browns, 17-7.

It was the 14th victory in 18 exhibition and regular season games for the Lions over the Brown-coached Clevelanders.

"You can't make such simple mistakes and miss such scoring opportunities and expect to win," said Brown.

In the Lions dressing room, Wilson said, "We perked up from last week, we were moving better and our defensive line did a fine job."

★ ★ ★

With Leroy Bolden, a pro-rookie from Michigan State and Jimmy Brown a second-year veteran doing most of the running, the Browns showed a strong ground attack with crisp blocking early in the game, but once in pay dirt territory, the offense bogged and the Lions defensive wall tightened.

Detroit scored first midway in the first period when Jim Martin booted a 42-yard field goal after rookie Dave Whitsell intercepted Milt Plum's pass.

Seven plays after the ensuing kickoff the Browns went 84 yards to score when Plum bootlegged to his right and hit Darrell Brewster with a nine yard touchdown pass. Lou Groza made it 7-3 with five minutes left in the quarter.

★ ★ ★

Bolden ran the ball three times in the series and gained 9, 20 and 15 yards.

Cleveland got the ball back on a pass interception on the Detroit 37 but two personal foul penalties by ex-MSU end Bill Quinlan (he was ejected for the second one) forced the Browns back.

Bolden again broke loose to the Detroit 27 from he and Brown alternated and carried to the one. Two tries by Billy Reynolds got nothing and Detroit took over.

★ ★ ★

Forcing Detroit to punt, Cleveland again came back into scoring territory, but this time Groza's field goal attempt from the 34 was wide in the second quarter.

Unable to move Detroit again gave up the ball and once again the Browns pushed to the 9-yard line. Terry Barr smeared Plum for a five yard loss and Plum's fumble lost 10 more yards.

Groza missed his second field goal attempt from the 24 yard line and Detroit had the ball on its own 20.

Bobby Layne then came into the game and in 11 plays climaxed by John Henry Johnson's two-yard smash, the Lions scored and Layne coverted to make it 10-7.

The key play on a fourth down and one situation was Layne's bootleg and then a pass to Danny Lewis 21 yards to the nine.

The Browns took possession after a punt when Detroit's opening series in the second half was stopped. Plum hit Bolden for a 36 yard pass play and a play later on the 4-yard line, Plum tried to pass. He was hit by Cronin, the ball sprung loose and defensive end Bob Long grabbed it on the 12 and raced 88 yards down the sidelines for the final taily.

The long-legged Long had four Browns catching up with him near the Cleveland 20 but Barr delivered a key block on the 15 to help the cause.

A crowd of 36,662 watched the exhibtion charity tilt. Next week the New York Giants appear at Briggs Stadium.

	CLEVELAND	DETROIT
First Downs	15	13
Rushing Yardage	185	116
Passing Yardage	152	72
Passes	10-17	10-19
Passes Intercepted by	2	3
Punts	2-39.0	4-38.0
Fumble Lost	1	2
Yards Penalized	124	31

CLEVELAND	7	0	0	0	7
DETROIT	3	7	7	0	17

TOUCHDOWNS: LIONS: Johnson, Long. BROWNS: Brewster.
CONVERSIONS: LIONS: Layne 2. BROWNS: Gross.
FIELD GOALS: LIONS: Martin (42).



AP Wirephoto

FIRST LION TD — Hard-driving John Henry Johnson makes 1st touchdown for the Detroit Lions in a two-yard plunge against Cleveland in exhibition won by the defending NFL champs 17-7 at Briggs Stadium last night.

Top Michigan 'Skeeters' Begin Title Test Today

By H. GUY MOATS

First day's action in the 100-entry Michigan Skeet Assn. 1958 championships was under way today at Oakland County Sportsmen's club fields. The premier skeet event for state devotees of this fast-growing shotgun sport includes all four guns, in all the usual classifications. It will conclude Sunday evening when the champions, determined in the two-day's blasting at the flying clay "birds," receive their rewards.

★ ★ ★

Three of the defending titlists are OCSC marksmen, and reside in the Pontiac area.

Pontiac's Bob Thiefels is the defending 20-guage champion. He will be shooting in defense of his 1957 crown, in today's firing, over a 100-target route. Thirteen-year-old Eddie Brown of Birmingham, a sensational performer in the recent National and World tourney here, (sub-junior) World tourney here, (sub-junior titlist), was expected to again go after the titles he and brother Leland (junior champion at Grand Rapids in 1957) hold.

Among the other veteran titleholders of 1957 back for another try for top honors in the "state" is sharpshooter Ains Borsum of Baldwin, high-over-all a year ago.

★ ★ ★

"If conditions are as good as promised for today and Sunday, we'll probably mark up a lot of MSA records," secretary Bill Ellis said early today.

Incidentally, Ellis indicated that he would not remain as MSA secretary-treasurer during 1959. Bill and Mrs. Ellis have in mind a long stay in Mexico (around Monterey) during the winter, and if it materializes, the jaunt will keep him away for some months. "The whole idea of the proposed trip," Ellis said, "is to benefit my health."



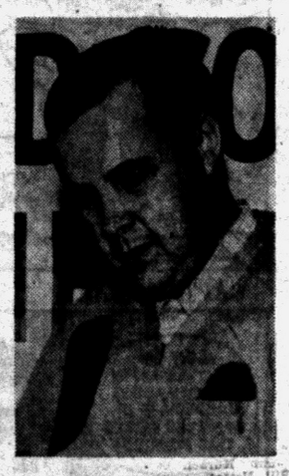



Pontiac Press Photos

DEFENDERS—Among defending titlists starting today's first round action in the Michigan Skeet Association championships here are: (above) left, 13-year-old Eddie Brown of Birmingham (sub-junior); right, Bob Thiefels, Pontiac (20-guage) and bottom right, Ains Borsum of Baldwin (high-over-all).

A's Sell Dickson to Yanks

KANSAS CITY, Mo. (UPI) — From washup to World Series in less than 12 months is the apparent accomplishment of the American League's oldest active hurler, Murry Dickson.

Kansas City officials announced the veteran righthander's sale to the New York Yankees yesterday. Less than a year ago, Dickson had been regarded as "through" when he was handed an unconditional release by the St. Louis Cardinals.

The frail-appearing 42-year-old learned of the transaction in Washington last night and said he was "flattered that the Yankees have shown some interest in me. I'll give them my best and I'm looking forward to a chance at a fourth World Series."

Dickson, who has a 9-5 record with the Athletics this season, will report to New York immediately.

★ ★ ★

In return, the Athletics will get a "satisfactory player" and an unannounced amount of cash next spring, an Athletics spokesman said.

Dickson, a native of Leavenworth, Kan., was sold to make room for an 18-year-old second basement, Louis Stephen Klimchock of Hostetter, Pa.

Klimchock, playing with Pocatello, Idaho, is leading the Pioneer League in hitting with a .390 average. He has hit 24 home runs, scored 108 runs, got 173 hits for 274 bases, and batted in 112 runs. He bats left-handed, throws right.

★ ★ ★

Klimchock started in pro ball last year at Grand Island in the Nebraska State League. He will join the Athletics in Boston Sunday.

Denver Puck Team Pulls Out of WIHA

DENVER (AP) — The University of Denver Friday pulled out of the planned Western Intercollegiate Hockey Assn. and announced its ice team will play an independent schedule this winter.

Coach Murray Armstrong said his national champion Pioneers will go it alone because they have been unable to book games with four other would-be members of the proposed new collegiate hockey league. He identified the four as Minnesota, Michigan, Michigan State and Michigan Tech.

Battling Pike Nearly Dunks Woman Angler

When a 30-inch-long northern pike grabbed a night-crawler on the hook of Mrs. Helen (James) Watkins' fishing line, it really started something. The battling pike put up a hot scrap, reported the Pontiac woman (559 Montana), who was fishing at Wildwood Lake with her family on Thursday.

"That fish (it weighed in at 7½ pounds) nearly pulled me into the lake," the fisherwoman said. "I don't know which was the most tired out — me or the fish," she added. Anyway, it was the angler's biggest fish. She used a cane pole and fished from the bank

She got a lot of "advice" how to land her prize from her family, including three children!

FRIDAY'S FIGHTS
By The Associated Press

NEW YORK—Gil Turner, 151¼, Philadelphia, outpointed Stefan Redl, 147, Passaic, N.J., 10.

PITTSBURGH — Alonso Johnson, 184, Pittsburgh, stopped Emil Brtko, 194, Pittsburgh, 4.

Giants Lose at LA, Play Here Next Week

LOS ANGELES (AP)—The Los Angeles Rams capitalized on Billy Wade's passing and a tough defence to hand the New York Giants a 38-10 beating in an exhibition game last night. Wade fired two TD passes after New York had taken an early lead. The Giants play at Detroit next Friday.

Misses 2 Field Goals

Groza's Toe Must Be Losing Its Automatic

DETROIT — Lou Groza's toe must be losing its automatic power.

★ ★ ★

The famous veteran of the Cleveland Browns, who holds most every field goal and extra point kicking record in the National Football League had a couple rare moments last night against the Lions.

★ ★ ★

He missed two field goals.

And he missed them at distances and at positions on the field from which most people often conceded him three points. His first attempt was from the 34 and his second from the 24. Both were wide to the left.

★ ★ ★

In 1953 Groza had a perfect 23 field goals for 23 attempts, while last year he made 15 of 22.

"He misses a few from midfield but I never thought he would miss those two," said Lions' coach George Wilson.

Wilson spouted praise on some of his players for their defensive work. Linemen Gene Cronin and Darris McCord along with Bob Long were singled out.

★ ★ ★

Rookie Dave Whitsell from Indiana did an outstanding job as defensive halfback. He recovered a fumble, intercepted a pass and made several key tackles to stop Cleveland offensive moves.

Michigan State's Jim Ninowski, who wrecked the Lions in the All-Star game, saw action during the entire fourth quarter was not effective with his passing.

For the Lions offensively, rookie Ken Webb saw plenty of action and made a good account of himself.

Boys' Club Not Show's Sponsor

Pontiac Boys' Club today announced that it is not sponsor for the Sept. 8 professional boxing program at Wisner Stadium.

★ ★ ★

Show plans were announced by boxing instructor Johnny Ferro, and the Boys' Club was mentioned as sponsor, and sharer in the proceeds.

★ ★ ★

Today, club president Dean Beirer said the organization has no part in the affair, as a sponsor. "Due to a regrettable error the club has been mentioned as a sponsor for the Sept. 8 boxing show at Wisner Stadium," said Beirer. "However, the club is in no way connected with the event. The connection was unauthorized."

Quast, Romack Meet in Finale

DARIEN, Conn. (AP) — The Women's National Amateur golf championship came down to a pulchritude-packed final today between a 20-year-old college girl who wants to win but won't devote her life to it and a veteran of 25 who thinks its time to settle down and get a job.

★ ★ ★

The rivals in this 36-hole match over the hilly, 6,467-yard Wee Burn course were Anne Quast, the Stanford University senior from Marysville, Wash., and Barbara Romack of Sacramento, Calif., a former champion who says she's going to spend next week looking for a job in the public relations field.

★ ★ ★

They're about as attractive a pair of girl golfers as you'd find anywhere and over the past five years or so they've been among the best.

Hebert Takes Open Lead

EDMONTON (AP) — The par-wreckers get their last chance in the Canadian Open Golf Tournament today.

The blistering pace that marked the first two rounds of the 72-hole $25,000 tournament continued in the third round yesterday as two players equalled the course record of 64 and two more—including leader Jay Hebert of Sanford, Fla.—came in with 65 over the Mayfair Golf Club's 6,657-yard par-70 course.

Hebert, a native of Martinsville, La., who said a light wind made it difficult to select the right clubs, came from two strokes off the pace to take a two-stroke lead with his 5-under-par 65. His 54-hole total was 199 on rounds of 66, 68 and 65.

Jay Hebert	134-65—199
Tom Jacobs	132-69—201
Bob Goetz	132-69—201
Wes Ellis	136-65—201
Stan Leonard	133-69—202
Al Balding	134-68—202
Arnold Palmer	133-70—203
Doug Sanders	132-71—203
Mike Souchak	134-69—203
Dow Finsterwald	135-68—203
Don Fairfield	135-69—204
Bill Collins	134-70—204
George Bayer	140-64—204
Joe Conrad	136-69—205
Art Wall Jr.	136-69—205
Don January	134-71—205
Ernie Vossler	137-68—205
Tony Lema	133-73—206
Lionel Hebert	133-73—206
Mike Fetchick	135-71—206
Bob Rosburg	137-69—206
Dow White	137-69—206
Bob Goalby	137-69—206

Falling Steel Beam Kills Grid Captain

SOUTH PLAINFIELD, N. J. (AP)—A huge steel beam crushed the life from a college football captain who was working in a steel warehouse for the summer.

Kenneth Edwin Washington Jr. 23, star athlete at Howard University, in Washington, D.C., died yesterday the instant that the four ton beam fell from a pole, pushing him against another beam.

Friday's Tournament Baseball
PONY World Series
First Round
Miami, Fla. 9, Marquette of Chicago 2

Little League World Series
Championship
Monterrey, Mexico 10, Kankakee, Ill. 1

National Non-Pro
Third Round
Glenview, Ill. 3, Westbury, N.Y. 1. Westbury eliminated

DETROIT	ab	r	h	bi
Kuenn cf	3	0	0	0
Veal ss	4	0	1	0
dZernial	1	0	0	0
Bolling 2b	5	1	1	0
Harris 1b	4	0	2	0
Kaline rf	4	0	1	1
Maxwell lf	3	0	1	0
aBertoia	0	0	0	0
Martin 3b	4	0	0	0
Wilson c	4	0	4	0
Bunning p	3	0	2	0
bHazle	0	0	0	0
cGroth lf	1	0	0	0
Aguirre p	0	0	0	0
Totals	36	1	12	1

BALTIMORE	ab	r	h	bi
W'ms cf-l	4	0	0	0
Boyd 1b	4	1	2	0
Wood'ng rf	3	1	1	1
Pilarcik rf	0	0	0	0
Nieman lf	4	0	1	1
Busby cf	0	0	0	0
Triandos c	3	0	0	0
Robinson 3b	3	0	0	0
Gardner 2b	2	0	0	0
Miranda ss	3	0	0	0
Johnson p	0	0	1	0
Harshman p	0	0	0	0
Totals	29	2	5	2

a—Ran for Maxwell in 8th; b — Announced for Bunning in 8th; c—Grounded into doubleplay for Hazle in 8th; d—Struck out for Veal in 9th.
Detroit ..... 100 000 000—1
Baltimore ..... 000 101 00x—2

E—Boyd, Robinson. PO-A—Detroit 24-9, Baltimore 27-16. DP—Gardner, Boyd and Miranda; Miranda, Gardner and Boyd; Boyd, Miranda and Boyd; Gardner, Miranda and Boyd. LOB—Detroit 11, Baltimore 5.

2B—Wilson, Boyd, Nieman. HR—Wooding.

Bunning (L, 9-8)	7	5	2	2	1	4
Aguirre	1	0	0	0	0	0
Johnson (W, 6-7)	7 1-3	12	1	0	3	1
Harshman	1 2-3	0	0	0	0	1

HBP—By Bunning (Wooling). U—Soar, Umont, Summers, Honochick. T—2:29. A—11,179.



Pontiac Press Photo

CHAMPION—The last putt finds the cup, as Mrs. Samuel E. Gawne rounded out her women's 1958 championship effort at Bloomfield Hills Country Club, (above, left), yesterday afternoon. Mrs. Gawne defeated Mrs. S. E. Knudsen for her 3rd Bloomfield Hills championship in the last four years. Mrs. Gawne regained the links crown she lost in 1957 (she was runnerup) to Mrs. Hanley Dawson, after having captured it the two previous years. The Hills golfing queen has been playing the game for about eight years. Yesterday's final round was set for 18 holes.

Tigers Skid to 5th Spot

Orioles Shove by to Fourth With 2-1 Win

Detroit Gets Dozen Runners on, but Can't Bring 'em Home

BALTIMORE (AP)—The Detroit Tigers have no trouble getting on base. It's getting back home that bothers them.

★ ★ ★

At least that was the story last night as the Tigers took their second straight beating at the hands of the Baltimore Orioles, 2-1. They got 12 men on base, but brought only one home.

In contrast, Baltimore had only five hits. But in scoring two runs the Orioles captured more than a ball game. They moved past Detroit into fourth place in the American League standings and gained a 10-9 edge over the Tigers in games played this season.

Detroit started out by scoring its run in the first inning when, with two out, Frank Bolling was safe on a throwing error by Bobby Boyd. Singles by Gail Harris and Al Kaline brought Bolling home.

★ ★ ★

Boyd scored Baltimore's first run in the fourth when he was doubled home by Bob Nieman. The Orioles' second and winning tally came in the sixth when Gene Woodling, leading off, slammed out his 13th homer of the year.

Jim Bunning took the loss, his eighth against nine victories. Credit for the win went to Connie Johnson, who has six triumphs in 13 games.

Johnson had the aid of three doubleplays and clutch pitching by Jack Harshman, who relieved him in the eighth.

SPORTS

Rival Hurler Spoils Terry's Perfect Game

Stops Senators, 1-0

United Press International

Close but no cigar.

That's how it was for both Ralph Terry of the Athletics and Sad Sam Jones of the Cardinals.

Terry pitched a one-hitter and barely missed a perfect game in beating the Senators, 1-0, last night, while Jones came within six outs of a no-hitter and then had to settle for a three-hit 9-1 victory over the Phillies.

The "villain" who spoiled Terry's bid was his pitching rival Russ Kemmerer. Kemmerer connected for a clean single in the third inning and was the only Washington runner to reach base as Terry did not walk a man and faced only 28 batters en route to his eighth win.

Kansas City scored the only run of the game in the third on Bob Cerv's triple and Harry Simpson's double.

Jones, the free-wheeling, toothpick-chewing fireballer, tied the major league record of 14 strikeouts in a night game as he held the Phils hitless until Rip Repulski led off the eighth inning with his 11th home run.

Jones was bidding for the second no-hitter of his Major League career, having pitched his first against the Pirates, May 12, 1955, while still a member of the Cubs.

Gene Green hit a three-run homer for the Cards and Gene Freese belted one with the bases empty to help Jones record his 11th triumph. Stan Musial had two doubles to set a National League record for 2,167 total bases.

The Yankees, back on the right track again, ran their American League lead to 12½ games with an 8-5 decision over the White Sox; the Red Sox defeated the Indians, 4-3, and the Orioles topped the Tigers, 2-1.

Pittsburgh crushed Chicago, 8-2 and Cincinnati beat San Francisco, 7-3. The Braves and Dodgers were idle.

Mickey Mantle clouted his 36th homer in the Yankees' victory while Elston Howard and Gil McDougald also homered. Sherm Lollar's homer in the sixth helped the White Sox to a 4-3 lead but the Yanks clinched the win for reliever Duke Maas with a four-run rally in the 7th. Early Wynn was the loser.

Frank Malzone slammed his 12th homer for the Red Sox in the fourth inning off loser Hoyt Wilhelm and then drove in the deciding run with an eighth-inning single. Ike Delock went all the way for his 12th victory, giving up 10 hits to the Indians, including Rocky Colavito's 29th homer.

Hank Foiles' two-run homer and three hits by Bob Skinner were the key blows in the Pirates' victory over the Cubs. The Pirates clinched the contest with a four-run outburst at the expense of rookie Marcelino Solis in the third inning. George Witt gained his seventh victory, Vern Law relieved him in the sixth.

The Redlegs won their game from the Giants with a five-run rally in the eighth inning. San Francisco led 3-2 until the eighth when Jerry Lynch tripled and George Crowe singled to tie the score. Frank Robinson doubled and Ed Bailey followed with another double that drove in the tie-breaking runs.

Brooks Lawrence, who had lost nine straight, was credited with his seventh victory in relief of starter Joe Nuxhall. Marv Grissom was the loser.



AMERICAN LEAGUE

	Won	Lost	Pct.	Behind
New York	77	45	.631	—
Chicago	64	57	.529	12½
Boston	61	58	.513	14½
Baltimore	58	61	.487	17½
Detroit	57	62	.479	18½
Cleveland	57	65	.467	20
Kansas City	56	64	.467	20
Washington	51	69	.425	25

YESTERDAY'S RESULTS

New York 8, Chicago 5
Boston 4, Cleveland 3
Kansas City 1, Washington 0, night
Baltimore 2, Detroit 1, night

TODAY'S GAMES

Cleveland at Boston, 12:30 p.m. — McLish (12-6) vs. Sisler (7-6).
Chicago at New York, 1 p.m. — Pierce (13-8) vs. Ford (14-6).
Kansas City at Washington, 1 p.m. — Garver (11-8) vs. Ramos (11-12).
Detroit at Baltimore, 1:05 p.m.—Foytack (9-11) vs. Brown (5-3).

TOMORROW'S GAMES

Kansas City at Boston 2, 12:30 p.m.
Detroit at New York 2, 1 p.m.
Cleveland at Washington, 1 p.m.
Chicago at Baltimore, 1:05 p.m.

NATIONAL LEAGUE

	Won	Lost	Pct.	Behind
Milwaukee	71	50	.587	—
San Francisco	63	56	.529	7
Pittsburgh	63	57	.525	7½
Los Angeles	59	61	.497	12
St. Louis	58	61	.487	12
Cincinnati	57	65	.467	14½
Chicago	57	66	.463	15
Philadelphia	53	64	.453	16

YESTERDAY'S RESULTS

Pittsburgh 8, Chicago 2
St. Louis 9, Philadelphia 1, night
Cincinnati 7, San Francisco 3, night
Only games scheduled.

TODAY'S GAMES

Pittsburgh at Chicago, 1:30 p.m. — Porterfield (1-5) vs. Phillips (6-7).
Philadelphia at St. Louis, 1:30 p.m. — Semproch (13-8) vs. Maglie (2-5).
Milwaukee at Los Angeles, 3:30 p.m. — Pizarro (4-1) vs. Drysdale (8-11).
Cincinnati at San Francisco, 3:30 p.m. — Purkey (14-7) vs. Monbant (6-8).

TOMORROW'S GAMES

Philadelphia at Chicago 2, 1 p.m.
Pittsburgh at St. Louis 2, 1 p.m.
Milwaukee at San Francisco, 3:30 p.m.
Cincinnati at Los Angeles, 6 p.m.

Major League Statistics

AMERICAN LEAGUE CLUB BATTING

CLUB	AB	R	H	HR	RBI	Pct.
New York	4215	621	1154	141	593	.274
Detroit	4042	504	1083	85	467	.268
Chicago	4181	514	1092	85	486	.261
Boston	4069	564	1061	124	539	.261
Cleveland	4158	551	1070	123	515	.257
Kansas City	4109	502	1023	103	472	.249
Washington	4062	461	996	102	439	.245
Baltimore	3992	413	978	87	387	.245

AMERICAN LEAGUE CLUB FIELDING

CLUB	G	PO	A	E	DP	Pct.
Chicago	122	3294	1359	86	130	.982
New York	123	3285	1321	90	144	.981
Baltimore	120	3209	1217	84	135	.981
Detroit	119	3145	1218	91	115	.980
Kansas City	122	3252	1339	99	134	.979
Washington	122	3248	1310	101	127	.978
Boston	120	3228	1412	116	129	.976
Cleveland	122	3288	1264	124	134	.974

Triple play—Washington.

AMERICAN LEAGUE INDIVIDUAL BATTING (175 or more at bats)

Player, Club	AB	R	H	HR	RBI	Pct.
Nieman, Balt.	247	42	86	13	44	.348
Howard, N.Y.	294	36	97	10	57	.330
Runnels, Bos.	430	81	141	5	42	.328
Cerv, K.C.	399	73	129	29	85	.323
Goodman, Chi.	325	36	105	0	30	.323
Kuenn, Det.	435	58	139	7	41	.320
Wilson, Det.	200	23	64	2	18	.320
Power, Cle.	460	77	145	11	62	.315
Jensen, Bos.	429	72	135	33	107	.315
Sievers, Wash.	422	73	133	34	92	.315
Williams, Bos.	346	70	108	21	71	.312
Nixon, Cle.	295	35	92	6	37	.312
Fox, Chi.	494	71	152	0	40	.308
Mantle, N.Y.	407	100	125	36	80	.307
Malzone, Bos.	487	60	149	12	75	.306
Boyd, Balt.	291	45	89	6	25	.306
Siebern, N.Y.	349	59	105	10	41	.301
Ward, K.C.	332	40	100	6	35	.301
Kaline, Det.	428	60	128	13	65	.299
Vernon, Cle.	305	43	91	8	50	.298
Minoso, Cle.	439	75	130	17	57	.296
Skowron, N.Y.	363	53	107	12	64	.295
Colavito, Cle.	387	55	113	29	81	.292
Landis, Chi.	426	59	122	15	60	.286
Harris, Det.	315	45	90	13	52	.286
Bridges, Wash.	297	36	85	5	38	.286
Bauer, N.Y.	376	66	107	15	40	.285
Carey, N.Y.	274	33	78	12	41	.285
Wooding, Balt.	335	50	95	13	56	.284
Williams, Balt.	310	28	88	3	22	.284
Lollar, Chi.	347	42	98	17	74	.282
Bolling, Det.	476	69	132	10	57	.277
Lumpe, N.Y.	178	27	49	3	27	.275
Kubek, N.Y.	446	51	122	1	39	.274
Phillips, Chi.	187	21	51	4	24	.273
Piersall, Wash.	298	34	78	1	22	.271
Chiti, K.C.	192	21	52	5	25	.271
Martyn, K.C.	185	25	50	2	17	.270
Aparicio, Chi.	472	65	127	2	31	.269
Berra, N.Y.	351	49	94	19	74	.268
Pearson, Wash.	417	51	111	1	24	.266
Martin, Det.	410	48	109	7	37	.266
Lopez, K.C.	430	58	114	12	56	.265
White, Bos.	288	21	71	4	27	.265
Triandos, Balt.	371	49	96	24	63	.259
Ayllo, Cle.	310	45	80	4	24	.258
Maxwell, Det.	299	42	77	9	43	.258
House, K.C.	178	15	46	4	24	.258

AMERICAN LEAGUE PITCHING (Eight or More Decisions)

Pitcher and Club	IP	H	BB	SO	W	L	ERA
Duren, N.Y.	58	30	29	64	5	1	1.71
Ford, N.Y.	104	154	56	128	14	6	1.86
Hyde, Wash.	80	76	32	41	9	2	2.00
Wilhelm, Cle.	90	70	35	87	7	2	2.40
Pierce, Chicago	182	149	52	120	13	8	2.63
Harshman, Bal.	188	158	56	128	10	11	2.68
Ditmar, N.Y.	113	82	38	38	9	4	2.79
Turley, N.Y.	202	140	90	141	9	6	2.81
Delock, Boston	112	109	36	52	12	3	2.81

NATIONAL LEAGUE CLUB BATTING

	AB	R	H	HR	RBI	PCT.
Chicago	4225	569	1133	145	536	.268
Milwaukee	4107	528	1092	141	508	.266
San Francisco	4113	563	1088	138	528	.265
Pittsburgh	4133	533	1092	112	509	.264
St. Louis	4103	484	1073	85	449	.262
Philadelphia	4100	505	1065	98	461	.260
Cincinnati	4184	534	1058	95	495	.253
Los Angeles	4013	530	1009	131	495	.251

NATIONAL LEAGUE CLUB FIELDING

	G	PO	A	E	DP	Pct.
Cincinnati	122	3323	1343	82	161	.983
Philadelphia	118	3213	1183	93	111	.980
Milwaukee	121	3248	1417	99	125	.979
Pittsburgh	122	3218	1331	98	132	.979
St. Louis	120	3226	1307	113	131	.976
Los Angeles	120	3192	1239	113	157	.976
Chicago	123	3264	1310	110	122	.975
San Francisco	120	3234	1330	116	112	.975

Triple Plays—Philadelphia, Chicago

NATIONAL LEAGUE INDIV. BATTING (175 or More at Bats)

Player and Club	AB	R	H	HR	RBI	PCT.
Musial, St. Louis	395	80	139	17	56	.352
Ashburn, Phil.	466	74	160	2	39	.343
Covington, Mil.	222	38	73	22	64	.329
Aaron, Mil.	475	88	156	27	78	.328
Mays, S. Franc.	467	86	152	21	68	.325
Larker, L. An.	194	30	62	4	26	.320
Banks, Chicago	488	99	154	40	106	.316
Skinner, Pitt.	427	77	135	9	50	.316
Torre, Mil.	275	28	85	4	43	.309
Dark, St. L.-Chi.	413	44	127	3	35	.308
Cunningham, St. L.	238	40	70	7	32	.307
Cepeda, S. Fris.	472	69	144	23	74	.305

NATIONAL LEAGUE PITCHING (Eight or More Decisions)

Pitcher and Club	IP	H	BB	SO	W	L	ERA
Witt, Pitts.	81	59	47	72	7	2	1.78
Jay, Milwaukee	95	60	42	70	7	5	2.18
Willey, Mil.	101	72	33	54	8	4	2.32
Farrell, Phil.	77	64	33	57	7	7	2.57
Jones, St. Louis	199	154	80	178	11	9	2.71
Miller, S. Fran.	121	108	34	86	3	7	2.83
Hillman, Ch'cgo	89	85	18	49	3	5	3.03
Gross, Pitt.	62	49	33	55	4	4	3.05
Roberts, Phil.	214	205	37	108	13	11	3.07

Grand American Names Its 1st Canadian Champ

VANDALIA, Ohio (AP) — A Canadian held the Grand American handicap trapshoot title today, but a heart-broken 16-year-old kid from Illinois is getting a lot of cheers too.

The new champion is 66-year-old Emerson Clark, a foundry superintendent from Preston, Ont., first to carry the coveted crown across the Canadian border.

The kid is Robert V. Nolan of Lewistown, Ill., who posted the only perfect score in the record-breaking field of 2,214 and didn't win a thing.

Dave Hill Leads Michigan Open

Kalamazoo Pro Sets Pace With 1st Round 67

Only 15 Golfers Can Equal or Better Par on Opening Day

By BILL CORNWELL

GRAND BLANC — A slender, wiry youth with all the confidence in the world was leading the pack today when the $5,000 Michigan Open golf tournament entered its 2nd round at Atlas Valley Country Club.

Dave Hill, 21-year-old assistant professional at the Elks Country Club in Kalamazoo, carded seven birdies Friday while shooting a blazing five-under-par 67 for a one-stroke advantage.

Hot on his heels at the close of yesterday's opening 18-hole round was Harold Brink, the time-tested amateur campaigner from Grand Rapids who picked up five birdies on his way to a score of 34-34—68.

Big John Barnum, Blythefield pro who hails from Belmont, occupied 3rd place with 34-35—69 and 4th spot belonged to Lansing's Lou Wendrow, former State Amateur champion who had a pair of 35s for a total of 70.

★ ★ ★

Bracketed at 71 and still very much in contention were defending champ Wally Burkemo of Franklin Hills, Eldon Briggs from Detroit Golf Club and Detroit's Joe Zakarian.

Eight others, including two amateurs, were tied with par 72s. Among those at even par were Rochester's Jack Fleck, playing in his 1st Michigan Open tourney and young Art Berry of Pine Lake.

The long-driving Hill, a native of Jackson who made quite a name before turning pro last May, attacked Atlas Valley's 6,400-yard course in his usual affirmative manner and the result was decidedly rewarding.

An offensive-minded golfer who bubbles with optimism, Hill toured the Atlas Valley layout in 32-35 against par 36-36.

A six-foot, 135-pounder with a rapid backswing, Hill added a deft putting touch to his long game and the combination paid off in seven "birds," two more than any other player could collect.

He one-putted nine greens and took 28 putts altogether. There were only two bogies on his scorcard.

★ ★ ★

An early starter—he was the 14th man off the tee—Hill's dazzling round withstood the challenge of 151 others who finished yesterday.

Only Brink and Wendrow came close to matching Hill's birdie output as the rifled five apiece. Barnum, ex-State Open King, birdied four holes.

Par was a difficult obstacle for the state's best shotmakers. Only 15 players were able to equal or better regulation figures in the 1st round of the 72-hole event.

After today's 18 holes, the field will be cut to the low 60 golfers plus ties for the 36-hole championship drive on Sunday.

★ ★ ★



AP Wirephoto

LL CHAMPS AGAIN — Andres Galvan (2) and Rogelio Jozano (r) hug their team host as other members of the Monterey team look on after the Mexicans walloped Kankakee, Ill., 10-1 to repeat as Little League champions at Williamsport, Pa., yesterday. Kankakee was the team that eliminated Birmingham, Mich. in regional play.

What They Shot at Atlas Valley

MICHIGAN OPEN SCORES

Dave Hill	32-35—67
*Harold Brink	34-34—68
John Barnum	34-35—69
*Lou Wendrow	35-35—70
Eldon Briggs	36-35—71
Joe Zakarian	35-36—71
Walter Burkemo	36-35—71
*Garry Barrett	36-36—72
*Charles Blackett	38-34—72
Orm Beaupre	37-35—72
Jack Fleck	38-34—72
Ben Lula	38-34—72
Larry Tomasino	39-33—72
Art Berry	34-38—72
Reggie Myles, Sr.	36-36—72
Paul Van Loozen	38-35—73
*Nick Weslock	37-36—73
Lowell LeClair	36-37—73
*Paul Shepherd	36-37—73
Tom Talkington	36-37—73
*Chuck Kocsis	38-35—73
*Sam Kocsis	36-37—73
*Lloyd Syron	36-37—73
Jimmy Johnson	37-36—73
Al Watrous	37-36—73
*Tom Buncie	36-38—74
*Andy Woodward	38-36—74
Ray Malain	38-36—74
Gordon Carlson	39-35—74
Ted Huffman	39-35—74
Chick Harbert	39-35—74
Sherry Wellons	39-35—74
*Philip Weichman	36-38—74
Ernie Fortner	38-36—74
*Don Cochrane, Jr.	38-36—74
Tom Cosmos	37-37—74
Eddie Kirk	38-36—74
Emerick Kocsis	38-36—74
John Dalrymple	37-37—74
*Dr. Maurice Taylor	37-37—74
Reggie Myles, Jr.	39-36—75
*Norb Przybylski	39-36—75
George Spencer	35-40—75
*Melvin Stevens	37-38—75
*Cliff Taylor	39-36—75
*Tom Stevens	38-37—75
*Jack Aldred	37-38—75
*Paul Bada	37-38—75
Marty Hurd	38-37—75
*Tim Baldwin	38-37—75
*Ralph Redmond, Jr.	36-39—75
Tommy Sullivan	38-37—75
Tommy Watrous	38-37—75
*Tom Wilson	35-40—75
Gene Bone	41-34—75
Roy Beattie	38-37—75
*Ray Lovell	38-37—75
Nick Berklich	36-40—76
*Tom Draper	36-40—76
*Lawrence Ford	41-35—76
Ronnie Fox	39-37—76
Wayne Hendrickson	39-37—76
*Gene Hunt	37-39—76
Bob Lavacek	39-37—76
*John Lofgren	37-39—76
Warren Orlick	39-37—76
Larry Pentiuk	37-39—76
Ramon Peterson	37-39—76
Paul Segerlund	36-40—76
*Fred Wilt	37-39—76
Bill Wingo	39-37—76
*Doug Blom	39-38—77
*Mike Goode	39-38—77
*Glenn Johnson	39-38—77
*Tony Majda	38-39—77
Bill Markham	43-34—77
Ed Piatnik	37-40—77
*Dick Preston	42-35—77
Tommy Shannon	39-38—77
Joe Thacker	38-39—77
*Ed Urfels	39-38—77
Gene Walsh	41-36—77
Don White	39-38—77
*Rube Wideman	39-38—77
Frank Wilson	39-38—77
*Jack Zinn	37-40—77
*Leo Daigle	40-38—78
Fred Ferrara	42-36—78
*Lew James	41-37—78
Barry Laur	40-38—78
*John Lyons	37-41—78
Ray Maguire	36-42—78
*John Molenda	39-39—78
*Elton McAllister	36-42—78
*Al Pandan	42-36—78
Gerry Prieskorn	41-37—78
Bob Solomon	40-38—78
Glenn Stuart	39-39—78
*Dick Vershure	39-39—78
*John Whaley	39-39—78
*Jim Seltzer	40-38—78
*Steve Misyiak	41-37—78
*Don Mead	36-42—78
*Mike Andonian	42-37—79
John Garsok	40-39—79
Mike Dietz	39-40—79
*Claude Dwight	39-40—79
*Jim Funston	37-42—79
Lillard Hart	40-39—79
Ron LaParl	41-38—79
Charles Matlack	39-40—79
Steve Isakov	40-39—79
Bob Nodus	41-38—79
Dick Reinsma	40-39—79
*Bob Reynolds	40-39—79
*Rich Weyand	43-36—79
*Don Winterhaulter	42-37—79
Jack Winney	39-41—80
Hugh Ardoyne	39-41—80
*Bob Skrzycki	43-37—80
*Byron Duckwell	41-39—80
George Ferguson	40-40—80
Bill Graham	42-38—80
Bob Herlford	41-39—80
*Victor Jeffries	41-39—80
*John Schubeck	41-39—80
Don Soper	40-41—81
Milt Seward	43-38—81
*Joe Belfore, Jr.	43-38—81
Bob Healy	42-39—81
*John Kurach	43-38—81
Bill Netter	43-38—81
Wally Nordness	43-38—81
*Bill Jancius	43-39—82
*Perry Byard	41-41—82
Jim Crichton	41-41—82
*Bob Grundeman	40-42—82
*Charles Johnson	43-39—82
*Larry Opalka	42-40—82
*Ed Dunne	46-37—83
*Ty Caplin	43-40—83
*Tom Carmichael	44-39—83
*Elwyn Frecheitte	42-41—83
*John Lock	40-43—83
*Mike Conroy	38-46—84
*Roy Cullenbine	47-37—84
Wally Lasky	43-41—84
*Dr. Richard Lodholz	43-41—84
*Jack Walsh	43-41—74
Ed Parker	44-41—85
*Murray Brooks	43-43—86
Bob Szilagyi	47-51—98

No Cards—Bob Waara, William Roy, *Ralph Filstrom, Tony Jamis.

Did not start—Max Evans, Cliff Good, Bob Inman, Stan Kosiatek, Frank Metzger.

*Denotes amateur.



ON CARD—Celso Hedalgo, a featherweight from Mexico, will be on the all-pro boxing card September 8th. The professional fights will be held at Wisner Stadium.

Solons May Ask Change

WASHINGTON (AP) — The Washington Senators, after 58 seasons in the capital, may ask permission soon to shift to Minneapolis.

★ ★ ★

Club President Calvin Griffith refuses to be pinned down.

Griffith denied yesterday reports he already had decided to seek American League approval of a transfer.

But, to the relief of Minneapolis interests hoping to bag a major league franchise, Griffith added he hasn't made up his mind one way or the other.

★ ★ ★

Whether other American League club owners would tolerate a move out of Washington was still another question.

Several, including Tom Yawkey of Boston and Del Webb of New York, have declared the American League ought to remain in the capital for reasons of prestige. They also contend that despite skimpy attendance in recent years Washington is a sound baseball city.

Swedes Cool to Track Tourney

STOCKHOLM (AP)—The sixth European track and field championships have moved into their final two days with many sports fans wondering why the Swedes aren't turning out in great numbers to Olympic Stadium.

In the first four days there hasn't been a single capacity crowd and this is a stadium that holds only 27,000.

The Russians now have eight gold medals to four for their nearest competitors, Poland and Britain. The Soviet athletes have a combined men's and women's point total of 153 to 78 for Germany, 57 for Great Britain and 56 for Poland.

Michigan Horses Win in Canadian Exhibit

TORONTO, Ont. (AP) — Michigan entries won four ribbons at the Canadian National Exhibition Horse Show last night.

Mrs. Max Bonham of Grass Lake, Mich., was first in the three-horse hunt team event. Her husband's Plum, took third place among middleweight open hunters.

Cherrywine Peavine, owned by Henry Jennings of Northville, Mich., was first in judging of saddle horses over 14.2 hands. In third place was Matador, owned by Charles Record of Mt. Clemens, Mich.

Crocker Holds 4-Stroke Edge

Kathy Cornelius Pins Hopes at Waterloo, on Percentages

WATERLOO, Iowa (AP) — Kathy Cornelius is looking toward the percentages to help her win the $7,500 Waterloo Open Golf Tournament.

★ ★ ★

The 25-year-old Florida mother, shooting even par 144 through the first half of the 72-hole tournament, nevertheless was four strokes back of leader Fay Crocker going into today's third round.

★ ★ ★

"Percentagewise it's about my turn to win a tournament," said Mrs. Cornelius. Her last tournament victory came in the 1956 National Open.

The leaders:

Fay Crocker	70-70—140
Kathy Cornelius	72-72—144
Louise Suggs	72-73—145
Phyllis Otto Germain	73-72—145
Jackie Pung	73-74—147
Bonnie Randolph	73-74—147
Beverly Hanson	72-75—147
Wiffi Smith	76 72—148
Mary Lena Faulk	75-74—149
Marlene Hagge	74-76—150
Ruth Jessen	75-75—150
Wanda Sanches	79-71—150
Jo Ann Prentice	76-75—151
Marilynn Smith	77-74—151
Gloria Fecht	78-74—152

Weatherly Is Victor for 4th Race in Row

NEWPORT, R. I. (AP)—Weatherly continued to behave like a yacht worthy of defending the America's Cup Friday by scoring a 51-second victory over Vim.

The Mercer Syndicate sloop now has won four straight races in the eight-day series of observation trials, which ends Saturday.

Wins Channel Race

DOVER, England—Greta Anderson of Long Beach, Calif., won the mass English Channel swimming race defeating all the men for the 2nd straight year today. She just missed setting a new record in a time of 10 hours and 59 minutes.

University of Michigan plays only three road games this fall and is already assured sellouts in two of them — at Michigan State Oct. 4 and at Ohio State Nov. 22. The other is at Northwestern.

From The PRESS BOX

Miss U.S., owned by Detroiter George Simon, was using Hawaii Kai's "innards" in the Silver Cup race on the Detroit River today. Miss U.S. and Maverick were co-favorites.

★ ★ ★

Ten-year veteran "Jug" Girard has changed his mind about retirement and will join the Pittsburgh Steelers. The Saskatchewan Roughriders are hoping to sign Al Dorow, recently released by the Eagles. The Detroit Radiers debut tonight at Sarnia.

★ ★ ★

Nancie Rideout of Jackson won the opening women's slalom event in National Water Ski championships at Pine Mountain, Ga., with Sandy Lecklider of Birmingham far down the list. The Lake Sherwood Ski Club of Milford entered a bid for the 1959 event at a committee meeting yesterday.

★ ★ ★

Owosso won its way in the Junior Legion regional finals by edging Cincinnati 2-1 Friday. Massapequa, N. Y. and Charlotte, N.C. met today for the Babe Ruth World title. Detroit stayed in the running for National Amateur honors by downing Pittsburgh 4-1. Hamtramck won its Pony World Series opener 4-0 as Gene Morowski hurled a no-hitter and fanned 18.

★ ★ ★

Ex-Michigan star Barry MacKay played in the National Doubles tourney's semifinals today. Virginia Hesse of Hamtramck competed in the consolation final at the U.S. Girls' Grass Courts today. Susan Hodgman of Kalamazoo was part of a doubles team that bowed Friday.

Shaw's Win, Spencer and Elks Lose Openers

One Pontiac team pulled out a close one while the other lost a heartbreaker as the state softball regionals got under way last night.

Shaw's Jewelers had to come from behind to nip defending state champion Allen Park 2-1 in Class AA at Allen Park while the Elks hine was dropping a 1-0 Class A verdict to Port Huron in a 11-inning mound duel at Flint.

Spencer Floors of Waterford also fell into the loser's bracket by bowling to Port Huron 6-0 in "D" play at Flint.

Shaw's was slated to meet Wyandotte this afternoon at 1 with the winner slated to play again at 9 p.m. and the loser at 7:30.

The Jewelers put together three of their five hits with an error to pull out their verdict in the 6th. Vern Keebaugh and Lou Seay, who had two hits, and Hesse got the big safeties to back Jake Mazur's strong hurling.

Al Crawford of Spencer ruined a no-hitter by beating out a roller with two out in the 7th. Waterford meets Flint tonight.

Gerry Armstrong scattered six hits after beating Flint on a two-hitter earlier to drop the Elks. Loser Lynus Grant had also scattered six until a single and double in the 11th ended it.

The locals missed a golden opportunity to win it in the 7th with two on when a line drive went foul by inches. Ralph Alee had two of the losers' bingles. Lodge 810 will meet Flint tonight.

NFL Exhibitions At A Glance

SATURDAY'S GAMES

San Francisco vs. Washington at Portland, Ore.

Baltimore vs. Chicago Cardinals at Austin, Tex.

SUNDAY'S SCHEDULE

Chicago Bears vs. Philadelphia at Columbus, Ohio

Player Periscope

BATTING

			AB	R	H	2b	3b	HR	RBI	Pct.
Clement Koshorek Royal Oak	Infield	Week	33	4	7	2	0	1	5	.212
Topeka, Kan. (Braves)	Western-A	Season	429	82	122	31	4	6	62	.284
Charles Oertel Pontiac	Outfield	Week	34	4	15	1	2	1	3	.441
Louisville, Ky. American Ass'n.-AAA	(Orioles)	Season	432	58	134	19	9	5	43	.310
John Yodhes Ferndale	Outfield	Week	4	1	1	0	1	0	0	.250
Thomasville, Ga. Georgia-Florida-D	(Dodgers)	Season	48	9	13	0	1	1	10	.271

PITCHING

			G	W	L	IP	R	H	BB	SO
Art Houtteman Birmingham	Pitcher	Week	1	0	1	8	5	11	0	1
Charleston, W. Va. American Ass'n.-AAA	(Tigers)	Season	20	4	8	123	58	119	20	48
Stephen Kebler Pontiac	Pitcher	Week	1	0	0	1	4	3	1	0
Valdosta, Ga. Georgia-Florida-D	(Tigers)	Season	24	5	3	111	71	110	65	57
Gary Pitcher Royal Oak	Pitcher	Week	2	1	0	10	2	5	8	5
Paris, Ill. (Cubs)	Midwest-D	Season	28	6	3	95	90	112	73	72
Kenneth Rowe Northville	Pitcher	Week	1	0	0	1	2	4	0	0
Macon, Ga. (Dodgers)	Sally-A	Season	25	10	9	148	68	145	55	79
Dick Sheldon Birmingham	Pitcher	Week	1	0	0	4	5	7	0	3
Idaho Falls, Id. (Tigers)	Pioneer-C	Season	15	7	3	74	38	75	23	72

Local Games Sunday

The Griff's Grill baseball team will play the Stadium Inn softballers Sunday in a baseball-softball doubleheader at Jaycee Park starting at 1 p.m.

★ ★ ★

Walled Lake, champions of the Walled Lake Babe Ruth League, will meet an All-Star team chosen from the other teams tomorrow at 2 p.m. at the Walled Lake Junior High diamond.

Grace Leads Locals at 220

Jaycee Golf Finals Today

(Special to The Pontiac Press)

TUCSON, Arizona — Tom Grace of Birmingham leads Michigan golfers in the 13th annual International Jaycee Junior Golf champion ships with a 220 total, 11 strokes behind leader Jerry Greenbaum of Atlanta, Ga.

Grace shot a 38-35 for a 73. Pete Green of Franklin shot a 38-37—75 for a 224 total, while Chuck Newton of Ann Arbor shot a 40-40—80 for a 232 total. Grace had five one-putt greens while Green sank a 15-foot putt for his best effort of the day.

Greenbaum was cast as favorite today as 108 teenagers began the final round.

★ ★ ★

The steady-stroking Atlantan, who birdied three times, fired a par 70 yesterday for a three-round total of 209, two strokes up on Biff Lovett of Portland, Ore.

Jerry was tagged the man to beat as pre-tourney favorite Buddy Baker of Florence, S. C., skidded 4-over-par for a three-round 214. Baker was tied at third by Chuck Courtney of La Jolla, Calif.

Wins 'Lefty' Title

Playing as Pine Lake Country Club's representative in the annual Detroit Golf District's left-handers championship, Andy Anderson fired a fine 41-39—80 over Western Golf Club layout to win, yesterday.

Anderson said the course "played long" but he managed to card "birds" on par-4 No. 4 and par-5 No. 14. The field included some 50 golfing "southpaws."

Former Cleveland president Bill Veeck says he will make another attempt to buy the Indians along with ex-Tribe star Al Rosen and other businessmen.

PONTIAC M-59 SPEEDWAY
RACING
Sunday, August 24th
STOCK CARS and MIDGETS
SPECIAL HOLIDAY RACES
SUNDAY, AUGUST 31st
Double Feature Program
TIME TRIALS 5:30 p.m. — 1st RACE 7 p.m.
Children Under 12 Admitted Free!

We Help Renters Become Home Owners
Come in real soon and let's have a chat about homes and see how we can help you own one of your own.

Capitol Savings & Loan Assn.
Established 1890
75 W. Huron St., Pontiac FE 4-0561

BOWLING LEAGUE RESERVATIONS BEING ACCEPTED
for full information call
Motor Inn Rec. FE 5-6032

State Barber Association
Pontiac Local No. 50
Pontiac Area Barber Shops
Including Auburn Heights, Keego Harbor, Clarkston, Waterford, Drayton Plains
Will Be Closed Tues. and Wed., Sept. 2-3
(Tuesday and Wednesday Following Labor Day)
Signed
LOCAL No. 50

CHAUFFEUR SERVICE
7:45 A. M. to 5:30 P. M.
(Within City Limits)
With Service on Any Car!
When your automobile needs repairs call
OLIVER MOTOR SALES SERVICE DEPARTMENT!
They will PICK UP your car and DELIVER it when repairs have been completed . . . or you bring it in and they will DRIVE YOU to your desired destination in one of their courtesy cars.
Pre-Labor Day Specials!
• Adjust Brakes • Lubrication • Cross 5 Tires and Wheels • Pack Front Wheel Bearings • Clean or Replace Spark Plugs • Remove Distributor and Adjust or Replace Points and Condenser • Adjust Carburetor and Timing • Service Carburetor Air Cleaner • Clean Carburetor Gas Filter
$22.60 Value ONLY $15.45 Plus Parts
• ADJUST BRAKES • LUBRICATION • CROSS 5 TIRES and WHEELS • PACK FRONT WHEEL BEARINGS
$9.10 Value ONLY $5.95
Fabulous Savings on 1958 BUICK DEMONSTRATORS
Super — Specials
Century — Station Wagon
All with Approximately 4,000 Miles. Yours for many dollars less than you would expect to pay for a 1958 Buick.
Leave Your Car Troubles in the Hands of the Expert Mechanics at
OLIVER MOTOR SALES
210 Orchard Lake Ave. SERVICE DEPARTMENT Phone FEderal 2-9101

'59 Cars Will Bring Startling Innovations

Look for Swivel Seats, Non-Glare Mirrors

By DAVID J. WILKE
AP Automotive Writer

DETROIT (AP)—One of the nation's leading auto makers will offer something new in front seats with its 1959 line.

The seats will be called swivel units. They are so designed that they will swing outward at a 40-degree angle at the touch of a lever after the door is opened. Pressure on the cushion returns the seat to normal position.

The manufacturer says the device offers an invitation to back into the lower cars. He adds that it should be a great boon to tight-skirted women drivers and tall men.

Another device coming in 1959 models is a rear view inside mirror that automatically tips to a non-glare level when bright headlights strike it through the rear window.

The mirror probably will have considerable appeal in the new models with their increased expanse of rear window glass. Many 1959 models have rear windows reaching well into the roof as well as farther around the rear quarter panels.

NEW GM DEVICE

A new device just announced by General Motors' New York State Products Division is intended to overcome rough engine idling and stalling due to high under-hood temperatures.

The device, attached to the carburetor, has a thermostatically controlled valve which opens an air bleed to the manifold. This permits extra air to pass through the engine when excessively high temperature increases vaporization.

It will be an inexpensive extra-cost item. It is said to facilitate starting and improve efficiency when the engine is hot.

Several other carburetor refinements have been made by different auto makers. All are designed to increase fuel mileage. In some instances they reduce the fuel mixture richness once the car has gained full momentum.

Other devices seek to gain more complete combustion to reduce the amount of fuel waste through the discharge of unburned hydrocarbon.

These and numerous other advances will get broadside promotion by the car makers when the new models reach the market in mid-September and early October.

Also to be accented in the promotion will be substantial advances in suspension, car leveling devices and braking systems generally.

It is not much of a secret that several of the auto makers have stepped up compression ratios and horsepower in their 1959 models. Because of the agreement to soft-pedal higher speed and power potentials these advances may not be given as much emphasis as other improvements.

However, one car maker is increasing compression ratio to 10.5 to 1 and adding another 10 horsepower to an already high power output engine.

With air-conditioning, power braking and power steering equipment added in recent new models, the under-the-hood compartment of the average 1959 model is packed almost to capacity.



JET INSPECTOR — Before distributing several bushels of peaches in the enlisted men's dining hall at Selfridge Air Force Base, Bonita Brookshear, of 1651 Playsted St., Waterford Township, the 1958 Romeo Peach Queen, inspected this F86 jet fighter. 1st Lt. Harland Teskey, a 71st Fighter-Interceptor Squadron pilot, offers her his helmet for size.

Music Family Plays in Church Sunday

ORTONVILLE — A family of musicians, Mr. and Mrs. Stanley Bauman of Elkton and their seven children ranging in age from five to 16 will perform at the 11 a.m. service of the Ortonville Methodist Church tomorrow.

They will render selections on the piano, organ, vibraharp, saxophone, melophone, accordion and oboe.

A potluck dinner will follow the service.

4 Arrested in Car for Possessing Beer

Four youths were arrested in a car last night by Pontiac police and three charged with being minors in possession of beer and the other with furnishing beer to a minor.

All four pleaded guilty this morning before Municipal Judge Maurice E. Finnegan.

Keith I. Hamilton, 23, of 47 Lorraine Ct., was fined $15 or three days for furnishing the beer. The under-age youths were each fined $5 and placed on 90 days probation.

Natural gas pipelines reach 43 of the United States.

MARKETS

The following are top prices covering sales of locally grown produce brought to the Farmer's Market by growers and sold by them in wholesale package lots. Quotations are furnished by the Detroit Bureau of Markets, as of Thursday.

Produce

FRUITS

Apples, Duchess, fancy, bu.	$3.00
Blackberries (crate) 16 qts.	4.25
Blueberries (crate) 16 pts.	3.25
Canteloupe, bu.	4.25
Peaches, Red Haven, bu.	4.00
Pears, sugar, bu.	3.00
Watermelons, bu.	2.75

VEGETABLES

Beans, Wax, bu.	2.50
Beets, topped bu.	1.50
Broccoli (bchs.) doz.	2.00
Cauliflower, doz.	2.00
Carrots, topped, bu.	2.25
Celery, doz. stalks	1.15
Corn, sweet, 5 doz.	1.00
Cucumbers, dill size, bu.	3.75
Dill (bchs.) doz.	.80
Eggplant, bu.	2.75
Kohlrabi (bchs.) doz.	1.00
Leeks, (bchs.) doz.	1.50
Onions, dry (bag) 50 lb.	2.00
Peppers, hot, bu.	1.75
Parsely Root, (bchs.) doz.	.70
Potatoes, new (bag) 50 lbs.	1.10
Radishes, red, (bchs.) doz.	.90
Radishes, white, (bchs.) doz.	.90
Rhuberb outdoor (bchs.) doz.	.90
Squash, summer, ½ bu.	.90
Tomatoes, No. 1, (bskt.) 14 lbs.	1.00
Turnips, topped, bu.	2.50

GREENS

Cabbage, bu.	1.00
Collards bu.	1.00
Kale, bu.	1.25
Mustard, bu.	1.25
Sorrel, bu.	1.50
Spinach, bu.	2.00
Swiss chard, bu.	1.50

SALAD GREENS

Endive, bleached, bu.	2.50
Escarole, bleached, bu.	2.50
Lettuce, head, (crate) 3 doz.	2.75
Romaine, bu.	1.25

Poultry and Eggs

DETROIT POULTRY

DETROIT, Aug. 22 (AP)—Prices paid per pound, f. o. b. Detroit, for No. 1 quality live poultry:

Heavy type hens 18-20; light type hens 14-15; heavy type broilers and fryers, 3-4 lbs., whites 30-31, Barred Rocks 22; caponettes, (5½-6 lb. average) 24-25; ducklings 26.

DETROIT EGGS

DETROIT, Aug. 22 (AP)—Eggs, f. o. b. Detroit, cases included, federal-state grades:

Whites: Grade A extra large 49, large 47, medium 36, small 24, grade B large 41. Browns: Grade A extra large 48, large 46, medium 36, small 128. Checks 24.

Total weekly receipts of government graded eggs Aug. 16-22 were 7,793 cases.

Commercially graded:

Whites: Grade A large 41-42; medium 34-35; small 25½. Browns: Grade A large 40-41, medium 33-34, small 25; B large 30½.

Livestock

DETROIT LIVESTOCK

DETROIT, Aug. 21 (AP)—Salable 200. Not enough sales to establish trend today. Compared last week slaughter steers and heifers active, 50-75 cents higher, instances 1.00 higher on high good and low choice yearling steers; cows steady to weak; bulls strong, spots 50 cents higher; most good to low choice steers 24.50-25.75; bulk choice 900-1150 lb. steers 25.75-26.50; moderate showing high choice to prime 990-1160 lb. steers 26.50-26.75; around 12 loads high choice and prime 1020-1150 lb. steers 27.00; 5 head prime 1046 lb. steers 27.25; small lot average to high prime 1050 lb. steers 27.50; utility and standard steers 20.50-24.00; most good to high choice 700-900 lb. heifers 24.00-26.00; utility and standard heifers 20.00-24.00; utility cows 18.50-20.00; canners and cutters 14.50-18.50; utility bulls 22.00-24.50; cutter bulls 19.00-22.00; small lot good around 750 lb. stock steers 26.00; few lots medium and good 600 lb. steers 23.00.

Vealers—Salable 25. Nominally steady. Compared last week: Trade active, choice and prime vealers 31.00-36.00; few high prime vealers 36.50-37.00; standard and good grades 25.00-31.00; cull and utility 16.00-25.00.

Sheep — Salable 25. Nominally steady. Compared last week: Slaughter lambs active, fully 1.00 higher; slaughter sheep fully steady, feeder lambs strong; most choice to prime spring slaughter lambs 34.00-35.00; two loads choice and prime spring lambs 95-97 lb. weights 35.50; good to choice lambs 23.00-34.00; utility to good lambs 20.00-22.00; cull lambs 16.00-19.00; cull to choice slaughter sheep 4.50-10.50; good and choice 85-75 lb. feeder lambs 19.00-21.00.

Hogs—Salable 100. Mixed No. 2 and 3 190-240 lb. quoted 20.25-20.50; No. 2 and 3 240-300 lb. quoted 19.50-20.00; mixed grades 160-190 lb. 18.50-19.75; mixed grades 160-190 lb. 18.50-19.75; mixed grades sows 300-600 lb. 17.50-19.50. Compared last week: Barrows and gilts 1.25 to mostly 1.50 lower; sows 25-1.00 lower.

Bloodmobile Is Due in Lapeer Monday

LAPEER — The American Red Cross Bloodmobile will be stationed at the Presbyterian Church from noon until 3 p.m. and 4 to 7 p.m. Monday.

Persons 18 to 59 years old who have not undergone surgery within six months or who have not had a baby in the past year are eligible.

Donors 18 to 21 years old must have the consent of their parents.

He Knows That Sound

NAPLES, Fla. (UPI)—A radio listener ended a "mystery sound" contest on a local radio station when he named the sound as the whirring of a slot machine. The winner — The Rev. James Bishop, pastor of Grace Lutheran Church. He insisted he won "by luck."

Carnival to Aid Boys Club Slated in Auburn Heights

AUBURN HEIGHTS—The Second Annual Parents Club Carnival, held to raise funds for the Auburn Heights Boy's Club building fund, will take place Monday.

According to Frank Veen, general chairman, site of the event is the Auburn Heights Grade School grounds on Squirrel road.

The carnival will be open from 5 p.m. to 10 p.m. and will include bargain booths, hayrides, a merry-go-round and the typical carnival foods, hot dogs, coffee, soft drinks and cotton candy.

Other committee members are: Mr. and Mrs. Clifford Welch and Mr. and Mrs. Donald Burt, tickets and publicity; Mr. and Mrs. Harry Johnson and Mr. and Mrs. Kenneth Willhite, prizes; Mr. and Mrs. Leonard Bartkowiaks and Mr. and Mrs. Ben Ambrose, refreshments and Mr. and Mrs. Harry Hart, games.

Band Boosters of Huron Valley Raising Funds

MILFORD — The Huron Valley Band Boosters executive board are in the midst of their annual Community Calendar drive, according to Stoddard Hamilton, club president for the 1958-59 school year.

The campaign, which ends Monday, has a goal of $1,000 and 2,000 listings.

★ ★ ★

Birthday and anniversaries are listed on their correct dates for 25 cents. The calendar will be sold for 50 cents.

All church, fraternal and school organizations are being contacted to publish their meeting dates for the entire 1959 year, according to Mrs. Howard Winship and Mrs. Kenneth Goddell, in charge of this phase.

Mrs. William Parker is advertising chairman.

Proceeds from past calendar drives have been used to implement the music program for the three grade schools, two junior highs and the senior high, dance band and junior high school orchestra.

Since a senior high school orchestra is planned next year, the group seeks to provide it with uniforms, instruments and music.

2 Litterbugs Will Spend Day Cleaning Highway

CRESCENT CITY, Calif. (AP)—George W. Evans, 54, and Lorraine E. Kelly, 37, chose to clean five miles of U.S. 101 rather than go to jail for five days and pay $50 fines.

They were convicted yesterday of littering the highway.

Judge Alyce Mosley set the cleanup to start Sunday and appointed the highway patrol as inspector.

CAP Cadets in Thumb to Join in Mock Search

ALMA—Senior and cadet members of the Thumb Group Civil Air Patrol will participate with other CAP groups throughout the state in a simulated search and rescue mission today and tomorrow.

The base of the operations for this training mission will be at the Alma Airport, according to Lt. Col. Carl Nye of Cass City, commander of Thumb Group No. 6316, Civil Air Patrol.

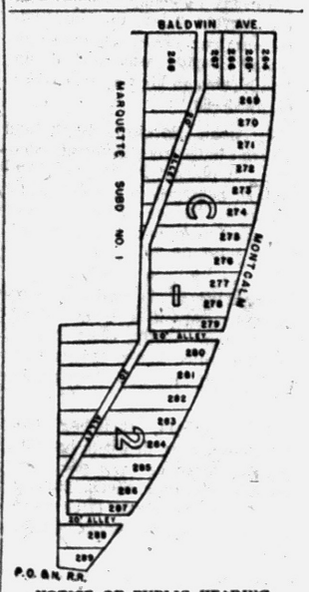

NOTICE OF PUBLIC HEARING

Notice is hereby given that a public hearing will be held by the Pontiac City Commission in the Commission Chamber, City Hall, 35 S. Parke Street on Tuesday, the 9th day of September 1958 at 8 o'clock p.m. Eastern Standard Time, for the purpose of amending the Zoning Map of Ordinance No. 944, the Building Zone Ordinance to rezone to Commercial 2 the following described property:

Lots 264 to 269 both inclusive Civic Improvement Company's Marquette Subdivision No. 1 providing land is deeded for an alley across Lots 280 to 287 both inclusive, Civic Improvement Company's Marquette Subdivision No. 1.

By order of the City Commission.
Dated August 19, 1958.

ADA R. EVANS,
City Clerk
Aug. 23, '58.

Shutdown Target Date Looms Near

Reuther, the Champ; Will He Win Again?

By TOM DYGARD

DETROIT (AP)—Can Walter Reuther, the champion, come through with another victory?

The answer is near.

Mid-September, the time that Reuther himself set as the shutdown date, is just around the corner.

The big auto companies that Reuther jousts with—and the more often, the better—are swinging into production of 1959 models.

The half-million employes of General Motors, Chrysler and Ford who are members of Reuhter's United Auto Workers Union, still are without a contract.

"Time is on our side," said Reuther three months ago when the UAW contracts with the big companies expired. He meant that he knew the 1958 models didn't sell well and the auto makers were hoping for a better market in 1959. Therefore, his big weapon — a strike — would command more respect in the 1959 model year.

Reuther won his last outing with the big auto companies. That was in 1955 when the radiant smile on his face and the grim look on the face of Ford's John S. Bugas at the settlement announcement left no doubt about the winner.

But can he do it again?

★ ★ ★

This time he faces an auto industry that is coming out of one of its poorer years. In 1955 it was doing fine and looking forward to greater things. This time the auto companies appear united with each of them giving about the same response to the UAW's applications of pressure.

There is speculation that if Reuther strikes one, the others will shut down. In 1955 they split with Ford falling first, all alone, and setting the pattern for the industry.

Today, after a total of almost 1,000 hours of talking—or staring—in nearly 300 meetings, both sides at all three companies say they are exactly where they started on the important issues.

"The attitude of all three companies has been 'to Hell with you' and they are sticking to it," said a UAW spokesman. "We want to bargain. But the companies won't talk about any of the issues. Sometimes it seems they are not even listening to what we say."

★ ★ ★

From the other side of the table, a representative of one of the companies said:

"They always say, 'You make us an offer and we'll begin bargaining up from that.' They consider our offer the bottom starting point."

When negotiations opened almost five months ago, the UAW laid down a long list of proposals—a share of the profits, higher wages, improved pensions and greater unemployment benefits, among others.

★ ★ ★

The companies answered with words like extremely unrealistic, inflationary, totally unacceptable.

They said the package would amount to an increase of more than 70 cents an hour per auto worker. Under the old contract their average hourly wage was about $2.43.

The companies countered with their offer—extend the present contract two years. This, they pointed out, would amount to a pay increase of 16 cents an hour because of productivity improvement boosts and cost of living allowances.

Reuther rejected the offers and the companies withdrew them after the contracts expired.

★ ★ ★

Reuther likes short-term contracts because they give him a chance to come back sooner for a try at improving them. But an extension of the old contracts wasn't what he had in mind.

At that point the slow-rolling negotiations stalled. None of the companies has made a new offer. Chrysler and Ford say flatly that the original UAW proposal is still on the table and unaltered. GM, however, says the UAW has trimmed perhaps one-third from the cost of its first proposal. But, it adds, that is not enough.

The negotiators meet four or five days a week but, as a spokesman for one company put it, "Nothing has changed but the date."

To Him, It's No Yolk

LANDRUM, S.C. (UPI) — It was no new experience when truckdriver John B. Hicks of Highland, Mich., ran off the road yesterday with a load of 30,000 eggs. Hicks told ambulance attendants who were taking him to a hospital that he had cracked up cargoes of eggs in accidents this month in Canada and Ohio.

Marx Brother Clowns

INDIANAPOLIS—Zeppo Marx, onetime straight man of the Marx brothers comedy team, in testimony before a grand jury investigating a big time gambling ring: "I wish I was back on the farm."

Ice Cream Social Set at Four Towns Church

FOUR TOWNS — The official board of Four Towns Methodist Church will sponsor an ice cream social at 1200 Williams Lake Rd. tomorrow from 2 to 7 p.m.

There will be pony rides for children, games and contests for all age groups.

Church Retreat Set

METAMORA—The Young People of the Thomas Methodist Church will go on a retreat tomorrow at the cottage of the Rev. and Mrs. Fred Clark in Port Huron.



MAMMOTH MAILBOX — Wayne Boles, assistant camp manager at the Kansas Bible Camp, near Hutchinson, Kan., rests on doorstep of giant mailbox which he believes to be world's biggest. Measuring 4½ feet tall, 4 feet wide and 4 feet deep, the metal box should be adequate to handle all the camp mail.

MEET THE MAN WITH THE NEW FAMILY PLAN



Here's good news for the head of every family. H. C. McElhannon can give you full information about Life of Virginia's new Family Plan that protects you and your children with one policy at a new low cost. This attractive and unusual plan provides life insurance protection for every eligible member of your family and automatically includes, a few days after birth, any additional children at No Extra Cost. It enables you to increase the protection you now own—at a new, guaranteed low cost. Find our about this new plan now.

See or Call
H. C. McELHANNON
Representative
FE 2-0219
1080 W. Huron St.

THE LIFE INSURANCE COMPANY OF VIRGINIA
SINCE 1871 • RICHMOND, VIRGINIA

AUSTIN-NORVELL AGENCY, INC.

YOUR Independent Insurance AGENT "SERVES YOU FIRST"

The Insignia of Superior Service Sound Protection

Insurance of All Kinds
FE 2-9221
70 W. Lawrence St.
Cor. Cass



Distinguished Insurance Service Since 1920
Ralph T. Norvell

$30,000.00 to $50,000.00 Per Year

Operate your own fence company using the name of the largest independent fence company in the U.S. Material furnished direct from our own manufacturing plant. This business is booming and opportunities unlimited in this area Full advertising resources of the company are at your disposal.

Some investment required—All replies confidential
Write Hurricane Steel Industries
Box 4, c/o The Pontiac Press
Largest Independent Fence Company in the U. S.

WANT ADS

FE 2-8181

Death Notice

RICHARDS, ELEANOR, NEE BLODgett) 384 Chesterfield, Birmingham; wife of James S.; mother of William J., Thomas G., and Patricia Lynn; daughter of Mr. and Mrs. William B. Blodkett. Mrs. Richards is at Manley-Bailey Funeral Home, 1830 Oakland, Birmingham. Service, Monday, 2 p.m. from the First Presbyterian Church, Birmingham. Interment in White Chapel Cemetery. Family suggests contributions to the American Cancer Society.

THOMAS, AUGUST 21, 1958, RILEY Luther, 72 N. Jessie, age 13; beloved son of Willie Ralph and Nellie Louise Thomas; dear brother of Mrs. Ruth Price, Mrs. Mary Markey, Mrs. Joyce Hyde, Willie Ralph Jr., Kathelen, Joan, Patricia, Ada, and Jimmie Thomas. Funeral service will be held Monday, August 25, at 3:00 p.m. at Huntoon Funeral Home, with interment in Perry Mt. Park Cemetery. Mr. Riley will lie in state at the Huntoon Funeral Home.

BOX REPLIES

At 10 a.m. today there were replies at the Press office in the following boxes:

4, 7, 19, 20, 21, 24, 26, 27, 28, 30, 32, 63, 65, 74, 76, 90, 92.

The Pontiac Press FOR WANT ADS DIAL FE 2-8181

From 8 a.m. to 5 p.m.

All errors should be reported immediately. The Press assumes no responsibility for errors other than to cancel the charges for that portion of the first insertion of the advertisement which has been rendered valueless through the error. When cancellations are made be sure to get your "kill number." No adjustments will be given without it.

Closing time for advertisements containing type, sizes larger than regular agate type is 12 o'clock noon the day previous to publication.

Transient Want Ads may be cancelled up to 9:30 a.m. the day of publication after the first insertion.

CASH WANT AD RATES

Lines	1-Day	3-Days	6-Days
2	$1.50	$1.98	$2.76
3	1.50	2.70	3.96
4	1.80	3.42	5.04
5	2.25	4.05	6.00
6	2.70	4.86	7.20
7	3.15	5.67	8.40
8	3.60	6.48	9.60
9	4.05	7.29	10.80

In Memoriam 2

IN LOVING MEMORY OF Stephen H. Stiles, who passed away August 23, 1957. Sadly missed by wife, Isabelle & Family.

Funeral Directors 4

"A HOMELIKE ATMOSPHERE"
COATS FUNERAL HOME
Drayton Plains OR 3-7757

SPARKS GRIFFIN CHAPEL
Thoughtful Service FE 2-5841

Voorhees-Siple FUNERAL HOME
Ambulance Service—Plane or Motor
FE 2-8378

Funeral Directors 4

Donelson-Johns
FUNERAL HOME
"Designed for Funerals"

Cemetery Lots 5

2 LOTS AT WHITE CHAPEL $150 FE 8-1088

PERRY MT. PARK CEMETERY 2 graves $100 or 4 graves $210. FE 4-9882.

THREE GRAVES WITH TOMBstone space in Section 3, Perry Mt. Park. Phone FE 4-6258.

WHITE CHAPEL—TWO GRAVES, $125. Six $300. LI 2-2167 or LI 1-7150.

Help Wanted Male 6

AUTO BODY BUMPERS WITH EXperience to work on percentage basis. 3565 Elizabeth Lake Road. FE 8-9623.

AUTO SALESMEN NEEDED
JACK COLE, INC.
DODGE- PLYMOUTH- CHRYSLER
1000 W Maple at Pontiac Trail
Walled Lake MA 4-4511

BUILDING 2 FLOOR BRICK building. Loose bricks need repair. Will hire man with experience. EM 3-3005.

BARBER WANTED: MASTER, full or part time. Good opportunity for right man. Guaranteed. Call OR 3-5463 after 7 p.m.

BOYS, 16 AND OVER, FOR PUBlic appointment work. $1.00 an hour. Apply Monday and Tuesday, 2 to 4 p.m. Mr. Chenowith, 3½ S. Saginaw. Rm. 202, Kay Building.

BOYS, 14 & OVER, TO DO ROUTE work for Life. Must be neat and ambitious. Train now for part time work when school starts. Apply Room 19, Pythian Bldg. 18 W. Huron Ave. bet. 1 to 3 p.m. only.

BEEF HERDSMAN, EXPERIenced in cattle-feeding and general farming. Write, stating experience, size of family, salary expected and when available. Pontiac Press Box 12.

CANVASSERS & CLOSERS FOR modernization sales. Draw & commission. Also telephone solicitors. FE 2-8245.

CARETAKER-COOK
HOUSEKEEPER - COUPLE
22 to 45. Full time for both. Permanent. No children. Live on premises. Must have car (gasoline furn.) Salary $300 per mo. plus food. Small furn. heated apt. with private bath (adjoining elec. range-refrig.-sink unit for personal use). Television, telephone. Electricity, auto. heat. Laundry sent out. EXPERIENCED, CITY REFERENCES. Call Mrs. Kelly JOrdan 4-6657.

CAB DRIVERS, STEADY AND part time. Day or night shift. 101 W. Huron.

CAB DRIVERS, STEADY 25 OR older, nights and days. Apply 438 Orchard Lake at 3 p.m.

EXPERIENCED ACCOUNTANT for work in all phases of general and cost accounting for medium size firm. Excellent opportunity for college graduate who is willing to work and interested in future. Submit complete resume of experience and education. Write Box 185, Rochester, Michigan.

EXPERIENCED MEAT MANAGers needed by a progressive retail chain. Only men with market managing experience or potential need apply in writing giving age and experience. To National Food Stores, 615 W. Grand Blvd. Detroit 16, Michigan.

EXP. STEEL RULE DIE MAKER, must be mechanically inclined to help maintenance. Ph. Holly ME 7-7431.

FIVE SALESMEN
Will train. Exceptional opportunity to those who qualify. See Bill, 125 W. Huron St.

FACTORY BRANCH NOW ACcepting applications. Apply 1064 W. Huron between 10 & 11:30 a.m.

HANDY MAN FOR PART TIME work at trailer park, more for home than wages. MA 4-2525.

MECHANIC WANTED TO TAKE over garage on a rental basis. FE 3-8145, Rossman Garage, 560 N. Perry.

Help Wanted Male 6

REAL ESTATE SALESMAN, EXP. or will train. Call FE 4-3844. Ted McCullough, Realtor.

WANTED: CAPABLE FURNACE installation man. FE 8-8621.

YOUNG MAN TO TRAIN FOR managers position. See Mr. Berg. Neisner's. 42 N. Saginaw.

Help Wanted Female 7

AMBITIOUS WOMEN
Work 3-4 hours a day or early evening. Earn as much as $50 to $75 week. Call FE 4-8997 or FE 2-8864, 9 'til noon.

AN EASY JOB
On phone. 6½ hour day, beginners, $34 week. Come ready to work, 20½ E. Lawrence Room 6.

BEAUTY OPERATOR, MUST BE experienced. For steady position. Air-conditioned salon. Call MI 4-2666.

COMPTOMETER OPER.
This position is available in our audit department. Duties include audit of daily sales and preparing audit reports. Exp. preferred. Immediate liberal employee benefits. Apply personnel department Wailes Dept. Store.

CARETAKER—COOK, HOUSEKEEPER—COUPLE
22 to 45. Full time for both. Permanent. No children. Live on premises. Must have car (gasoline furn.) Salary $300 mo. plus food. Small furn. heated apt., with private bath (adjoining elec. range-refrig.-sink unit for personal use). Television, telephone. Electricity, auto. heat. Laundry sent out. EXPERIENCED, CITY REFERENCES. Call Mrs. Kelly, JOrdan 4-6657.

CITY OF PONTIAC
HOUSING AID
For lakeside homes project. Salary, $4,407-$5,044.
Requirements: College degree, with specialization in sociology, psychology, or related fields, or at least 2 years working experience along similar lines for each year lacking in college training. Duties include interviewing applicants for housing, accepting application, determining priority, assigning housing units and determining rent. Paid holidays, sick leave, pension plan, social security, hospitalization and insurance plan. Apply Personnel Department, City Hall, 35 S. Parke St.

CITY OF PONTIAC
LIBRARY AID
Salary, $3,705-$4,017
Assist library patrons in the use of the library. Types, files, and does other clerical work. 2 to 4 years college training preferable in liberal arts. Many fringe benefits. Apply Personnel Department, City Hall, 35 S. Parke St.

COLORED LADY FOR GENERAL housework & care of children. 5 days wk. Own trans. MAyfair 6-6846.

CURB GIRLS. DAY & NIGHT shift. Apply 676 W. Huron.

DRAYTON PLAINS DENTAL ASsistant and receptionist, for new office. Must be willing to extend themselves for several months while practice is growing. FE 8-9762.

EXPERIENCED WAITRESS wanted. Apply in person, Encore Restaurant, Miracle Mile.

EXP. CAR BILLER, EXC. WORKing conditions. Call Mrs. Pete Wilson, Pontiac Cadillac, MI 4-1930.

EXPERIENCED WAITRESS. APply in person, 6980 N. Rochester Rd.

GIRLS, 18 AND OVER, PHONE work. Apply 9 'til 2 anytime. See Miss Chenowith, 3½ S. Saginaw, Rm. 202, Kay Building.

HOME FOR COUPLE, WIFE TO care for school-age girl. FE 4-4049 after 4.

HOUSEKEEPER NEEDED FOR 3 weeks during mother's confinement. General cleaning, cooking & child care. Live in. Beginning Aug. 25th OR 3-4427.

HOUSEKEEPER FROM 35 TO 50, one adult. Modern home, 5181 N. Milford Rd. Lyle Doty Rt. 2, References.

HOUSEKEEPER — LIGHT HOUSEwork. No washing. Stay nights. 2 days off. MAyfair 6-2089.

Help Wanted Female 7

HOUSEKEEPER, GENERAL housework. Two boys, 5 and 7. Mother and father work. More for home than wages. Call evenings or Sundays. RE 3-7136.

KIND MIDDLEAGED LADY TO babysit, while mother works. $10 weekly. Call FE 8-8702 after 7.

MOTHER'S HELPER. LIVE IN. Board, room & wages. Near Springfield Mich. 6872 Dixie Hwy.

LADIES! SUPPLEMENT YOUR family income with steady part time employment. Doing telephone work from our office. Hourly rate. 4 hrs. per day. Apply room 19, Pythian Bldg., 18 W. Huron. Mon. & Tues.

LADIES TO DO TELEPHONE work from our office. 4 hours per day. Salary. Apply Room 19, Pythian Bldg., 18 W. Huron, 10 a.m. to 2 p.m.

PHYSICIAN SPECIALIST DESIRES registered nurse for private office. No evening hours. Give pertinent details. Write Box 90, Pontiac Press.

RELIABLE WHITE WOMAN TO live in as housekeeper for teacher and family, 2 boys in school. Weekends off. References. FE 5-3662.

SHIRT SLEEVE PRESSER AND folder. 3 days wk. 10 W. Pike St.

SALESLADIES
Experienced in better ready to wear and sportswear. To work evenings 6 to 9.
BLOOMFIELD FASHION SHOP

STENOGRAPHER
Part time. Shorthand required. Rochester, OL 2-8821.

TOY DEMONSTRATORS
Season just starting. No del. or coll. Top comm. Pleasant work. Will train. FE 8-4420.

TOYS—TOYS—TOYS
Demonstrators needed for Michigan finest toy party plan — TREASURE ISLAND.
Part time or full time.
Men or women. Exp. or inexp. No collecting, no delivering.
Main office in Flint — new branch office in Royal Oak.
Don't miss this opportunity to turn leisure time into dollars.
Need use of car and telephone. For appointment call LI 2-8826 between 8 and 5.

WTD. ALL AROUND GIRL FOR dry cleaning plant. Apply in person. Elk Cleaners, 230 S. Telegraph.

WANTED: EXP. SHORT ORDER cook for afternoons. Apply 577 Auburn Ave. No phone calls.

WAITRESS MUST DEFINITELY be fast, energetic, neat. Apply between 1:30 & 4:30 p.m. 675 E. Maple, Birmingham.

WOMAN TO CARE FOR CHILdren, live in plus allowance. FE 4-1034.

Help Wanted 8

AD MATCH SALES! YOUR OWN business — without investment! Sell for world's largest direct selling mfg. of advertising matchbooks. Big spot cash comm.; start without exp.—our tested sales kit tells where and how to get orders. Men, women—part or full time. MATCH CORP. OF AMERICA, Dept. PR, Chicago 32.

ARE YOU WANTING WORK OR looking, hoping you don't find it? Have opening for man or woman. Can make above average wage. 150 N. Perry, 8 to 12 a.m.

CARETAKER FOR SMALL APARTment building in exchange for partial payment of rent. Box 110 Pontiac Press.

DO YOU WANT A BUSINESS OF your own, part or full time with small investment? If you can hire, sell and train, you qualify. Fast-moving product and repeat business. No door-to-door. Write Pontiac Press, Box No 56.

EXCELLENT OPPORTUNITY TO work on spectacular program, requiring about 4 hrs. work daily. Good earnings for effort. Some telephone work. Ph Mr. Schnett at EM 3-4197 for appointment.

WANTED: COOKS, WAITRESSES and general cafeteria employees for Pontiac location. Telephone Mr. Wood for interview, FE 5-6168 1-2:30 p.m.

Employment Agencies 8A

EVELYN EDWARDS
VOCATIONAL COUNSELING SERVICE
811 COMMUNITY BANK BLDG.
FE 4-0584

SEC'TY
Between the ages of 25-35 with good skills. Must have a pleasant personality, like working with people and have initiative. Hours 8 - 5 with 1½ hrs for lunch. And no Saturdays. Excellent starting salary. Midwest Employment. 406 Pontiac State Bank Bldg. FE 5-9227.

Instructions 9

PIANO, VIOLIN AND VOICE. Expertly trained. FE 4-8407.

Work Wanted Male 10

A-1 CARPENTER WORK. NEW—Repair. FE 4-4210
A-1 HANDY MAN. PAINTING, yards, odd jobs, janitor, etc. FE 8-1995.
ALL OUTSIDE JANITOR WORK. Done reasonable. Yard work, painting & redecorating also. Lawn cutting. FE 4-0234.
A-1 CARPENTRY FINISHED trim & custom cabinets specialty FE 5-5639
AVAILABLE NOW CARPENTER and cabinet work new and repair. D. S. Murdock FE 2-7861
BRICK, CARPENTRY AND CEMENT work FE 4-4996.
CEMENT WORK OF ALL KINDS. Landscaping & sodding. OR 3-2081 Maple 5-7497.
CABINET MAKER AND CARPENTER. Kitchens a specialty FE 4-5000.
CARPENTRY, 30 YRS. EXP. Kitchens a specialty! Repairs Reas. OR 3-3294.
EXP. MAINTENANCE & PRESS rm foreman. Also die setter, machine repair, plumbing, welding & minor electrical. OR 3-6222.
HAVE EQUIPMENT, WILL PAINT. FE 4-6463 or FE 4-9749. Free est.
INSIDE & OUTSIDE PAINTING, eavestroughs, carpentering plumbing. Tile laying, roofing, rec. rooms, plaster repair. FE 5-6371.
LAWN WORK WEED & BUSH cutting. Hand digging FE 3-8262
MAN NEEDS JOB OF ANY KIND, preferably brick or cement work. FE 4-3797.
MAN WANTS WORK TO DO. FE 4-8116.
MARRIED MAN WANTS WORK as mechanic's helper, has some tools or wishes work of any kind. OR 3-1929.
MAN WANTS JANITOR AND maintenance work. Write Pontiac Press, Box 2.
MAN, 21, WANTS PERMANENT job. Anything. References, construction or gas station. OR 3-6145, anytime.
MARRIED MAN, 34, WANTS work of any kind. Has chauffer's license. Phone FE 8-1089.
TREE REMOVAL, TRIMMING, lots cleared. Free estimates. FE 5-5502.
WILL DO WALL WASHING OR any odd jobs. FE 8-4130.

Work Wanted Female 11

1 DAY IRONING SERVICE. $3 bushel. FE 2-2495.
2 WOMEN WANT WALL WASHING, and housecleaning. FE 3-7581.
BOOKKEEPING — PART-TIME or in my home. Full charge through P & L Statement. FE 2-4403.
CAPABLE WOMAN WANTS CHILD care and light housekeeping. Steady In Pontiac. Home nights. FE 4-3943.
DAY WORK. EXP. REFERENCES. FE 2-2870.
FOR UNDERGRADUATES & practical nurses. FE 2-5492.
HOUSEWORK, DAY WORK OR live in. Like children. Plain cooking. References. FE 5-2016.
HOUSEWORK BY DAY OR WEEK. FE 5-1339.
HIGH SCHOOL GRADUATE would like baby sitting. FE 2-2800.
IRONINGS IN MY HOME. $4 PER bu. 607 Valencia Dr.
LADIES WISHES 2 OR 3 DAYS with ref. Transportation. Vic. of Keego Harbor and Middlebelt. FE 5-1973.
LADY WANTS WORK OF ANY kind. Ref. FE 4-5370.
MIDDLEAGED WIDOW DESIRES baby sitting days, evenings or by week. Transportation needed. OR 3-8694 or OR 3-6025.
MIMEOGRAPHING TYPING, SECretarial service. EM 3-2842.
OFFICE WORK. SMALL OFFICE preferred. FE 8-0326.
PONTIAC BABYSITTERS BUREAU Licensed and bonded. Drivers 65 cents per hr. Adult sitters, OR 3-3761 Call early mornings or late evenings.
PRACTICAL NURSE AVAILABLE anytime. FE 8-2292.
WASHINGS AND IRONINGS. 39 E Longfellow. FE 4-7818.
WANT JOB BABY SITTING & light housekeeping, days. FE 4-0188.
WOMAN WOULD LIKE DAY work Mondays, Tuesdays and Fridays. References. FE 8-8350.
WISH TO CARE FOR PRE-school aged children by the hour or day. FE 5-8590.
WOMAN WANTS DAY WORK. FE 5-4896.
YOUNG LADY WOULD LIKE babysitting and housekeeping. 6 days a week. FE 4-1259.

Building Service 12

A-1 SANDING & FINISHING PON. HARDWOOD FLOOR SERV. FE 5-7128
A-1 COMPLETE BUILDING SERVice. Quality work, licensed. Bowker, MA 4-3283 or FE 5-3608.
A-1 BASEMENTS PUT UNDER present home. House raising and underpinning. Also masonry. FE 8-8945.

AAA Floor Sanding
Floor Laying - Finishing
C. BUD BILLS FE 8-2050

A-A TRENCHING
Footings, Septic Field, OR 3-6666.

A & B TRENCHING
Footings, water lines, field tile FE 5-5961.

ALL KINDS OF CEMENT WORK, floors, drives Specialty. Reasonable. Jensen, FE 2-3340.
ALL KINDS OF ROOFING. NEW and repair. FE 5-1151.
ALUMINUM AND STONE SIDING. Glatex. All types insulated siding, roofing storm windows and doors. Licensed Insured Ellison. FE 5-1779.
ANY TYPE OF HOUSE PLANS custom drawn OL 1-8200, EM 3-4031.
BLOCK, BRICK, CEMENT WORK and fireplaces. MA 5-0378
BRICK LAYING BLOCK & CEment work. FE 8-6375.

BULLDOZING
FE 5-2853

BRICK AND CEMENT work. Also chimneys. No job too large Residential and commercial. Guaranteed work. Ph MY 3-1138.
BUILDING REPAIR, PLASTERING brick, block, and cement work. FE 4-2290.
CEMENT WORK, NOTHING TOO large or small. Commercial or residential. 20 years experience. Free estimates Phone OR 3-6172.
CEMENT WORK WANTED. REAsonable rates. FE 8-3687.

CEMENT AND MASON
Work done expertly. Free estimate 16 yrs. exp. OR 3-9402.

CARPENTER WORK, HOUSES, garages or repair. FE 4-9470.
CUSTOM HOMES BY LICENSED builder Free estimates. OL 1-3461.
CEMENT IS OUR SPECIALTY. Floors, basements, EM 3-4879.
CARPENTRY, GARAGES & ADditions, Reas. FE 5-8990.

CEMENT & BLOCK
WORK. FE 8-0782

DRY WALL TAPING AND FINishing. Free estimates. FE 8-3463 or FE 4-6191.
ELECTRICAL SERV. FREE EST. Partney Electric, FE 5-5439.

DON'T WISH FOR MONEY! Make it easily through Classified Ads. To sell, rent, buy, swap, hire, dial FE 2-8181.

Building Services 12

FREE ESTIMATES ON WIRING, for water heater, ranges & dryers. FE 5-8431. R & S Munro Electric Co., 1060 W. Huron.
GUARANTEED ROOFS — ALL kinds. Est 1918. Hugus Marsh. 353 N. Cass. FE 2-3021 FE 2-8946
HOUSEMOVING — FULLY equipped. FE 4-9450. L. A. Young
HOUSE RAISING, LEVELING, foundations brick, block stone work Chimney repair, cement work, Licensed Insured Ellison. FE 5-1779.
HOME GARAGE, CABINS, ADDLtions Licensed builder. FHA terms FE 4-6909
PLASTERING — NEW AND REpair. Vern Keller. FE 5-7329.
PLASTERING & REPAIR. REAS. Pat Lee. FE 2-7922
R G SNYDER, FLOOR LAYING, sanding and finishing Phone FE 5-0592.

ROOF REPAIRS
EAVESTROUGHING FE 4-0444

TRENCING, EXCAVATING FOR septic tanks, field tile, footings, ditches & boat wells. OL 1-0853.
YOU NAME — WE DO IT! All kinds of modernizing, additions, porches, garages — anything pertaining to the home. FHA terms. Call us — BIG BEAR CONSTRUCTION CO. 92 W. Huron St. FE 8-6553

Business Services 13

ALL MAKES OF FOUNTAIN PENS repaired by factory trained man at our office General Printing & Office Supply Co., 17 W. Lawrence St. Phone FE 3-0135.
APPLIANCE SERVICE
We service all makes of wringer and automatic washers 30 yrs. in Pontiac
ROY'S 96 Oakland FE 2-4021.
AVON-TROY CARPET CLEANERS Furniture & carpeting cleaned in your home. Free pickup and delivery. Free estimates —moth proofing Formerly Berkley Carpet Cleaners. OLive 1-0222, Rochester.

ASPHALT PAVING
RELIABLE
Driveways, parking lots, etc. Free est. MA 5-1206, FE 5-5623.

ASPHALT PAVING
Let us estimate your driveway or parking lot. We help finance bonded—licensed.
Dependable Asphalt Paving
FE 5-5037 FE 4-7980

BULLDOZING and LEVELING, tree cutting and removing FE 2-9742 or FE 4-1878.
BLOOMFIELD WALL CLEANERS. Wall and windows. Reasonable. Free est. No obligation. FE 2-1631
CARPET REPAIRING, REWEAVing, binding, restretching OL 1-0222.

Chimney - Furnace Work
Summer rates on all chimneys, cleaning, repairing, and building. Also Furnace, fireplace, water heater, incinerator cleaning & repairing done now. Specialist, not amateurs. Call for estimates before regular price returns. FE 8-4301.

ELECTRIC MOTOR SERVICE REpairing & rewinding. 218 E Pike St. FE 4-3981
FURNACES CLEANED AND serviced. G. I. Nelson, FE 5-1788.
FENCE MATERIAL AND INSTALlation reasonable. FE 2-4489.
GENE'S HEATING SERVICE, furnaces cleaned, sold, repaired. 3310 Crooks Rd., Rochester. FE 5-3909
FISCHERS LAKE CLEANING Weeds & mud removed. Free estimates ORlando 3-6126.
L VICKERY, HOT TAR ROOFING and eavestrough. FE 2-6004.
PLASTERING, REPAIR WORK. D. Meyers, EM 3-0163.
PLASTERING - NEW OR REPAIR. Work guaranteed. FE 5-0394.
SAWS MACHINE FILED
Manley Leach 10 Bagley St.
THE HANDY MAN
Painting, gardening landscaping, pruning, hand digging. Scrap lumber & metal drums for sale. 266 Highland. FE 5-4063
TREE REMOVAL & TRIMMING. Free estimates FE 7-8019—MA 5-4941, eves.
UNDER-WATER WEED CUTTING SERVICE - INLAND LAKE SALES FE 4-7121 3127 W. Huron FE 2-6122
WALL WASHING AND WINDOW cleaning. Reasonable rates, guaranteed service. FE 8-3584.
YES, WE HAVE NO BANANAS So see BIG BEAR, the company with the building flare for the latest fashions in home building materials & modernization. A company built by its standard of building
BIG BEAR CONSTRUCTION CO. 92 W. Huron St. FE 8-6553

Dressmaking, Tailoring 16

CARL ERICSSON, CUSTOM TAIlor, alterations 714 W Huron, in rear of barber shop, FE 4-8671.
DRESSMAKING. BUY QUALITY materials in my home. FE 5-2543.
DRESSMAKING, TAILORING, Alterations. Drapes & formals done in my home. Call FE 8-8455.
DRESSMAKING TAILORING AND alterations. Mrs. Bodell, FE 4-9053.
FAMILY SEWING DONE AT MY home. 5171 Pontiac Lake Road.

Garden Plowing 16B

CUSTOM PLOW, DRAG, & LIGHT grading Anywhere Call ORlando 3-5986
LOT MOWING, LAWN GRADING and leveling. FE 4-8543.

Laundry Service 18

FOR FAMILY LAUNDRY SERV. ice phone Pontiac Laundry, FE 2-8101.
LACE CURTAINS, PLAIN OR RUFfled. Beautifully finished. Pontiac Laundry. Phone FE 2-8101.

Landscaping 18A

A - 1 ACE TREE SERVICE. REmoval and trimming Get our bid. FE 2-7188, FE 8-0739.
INTER LAKES TREE SERVICE. Trim remove, cabling, surgery, land clearing. Insured. MA 4-2903
COMPLETE LAWN BUILDING. Leveling, grading, Seeding & Sodding. FE 5-6511
COMPLETE LAWN BUILDING. repair and maintenance. Free estimates. Dan's Landscape Service. FE 4-6510
CUSTOM BULLDOZING YARD & driveway grading. Back filling Rote-tilling, Terms. EM 3-3023.
EXPERT TREE TRIMING AND removal. Ph. FE 5-6503 or OR 3-2009.
LANDSCAPING, SEEDING AND sodding. Sod Merrian Blue grass and Kentucky blue grass sod. Grading with back in blade and front in loader. Serv. anytime. FE 2-5463.
MERIAN BLUE SOD—35c SQ. YD. 45c delivered. 2601 Crooks Rd. North of Auburn. TW 2-1174.
NEW LAWN BUILT. FINISH grading Backfield top soil. FE 2-0603.

SPRAYING
Commercial or residential
Dutch Elm & pest control
Roto-Mist or Hydraulic
FE 4-4597
Harry White & Sons, Inc.
151 S. Cass Lake Rd.

Moving & Trucking 19

A-1 MOVING — HAULING EXCELLENT SERVICE
Reasonable FE 5-3458 — FE 2-2909

AA-1 Reduced Rates
Smith Moving Large van or pickup. FE 4-4864.
A-1 MOVING AND HAULING, anytime. FE 5-5314 or FE 8-9869.
A-1 LIGHT TRUCKING & RUBbish. $4 load FE 8-0145.
BASEMENT CLEANING, LIGHT hauling Call Bill. FE 5-5933.
HAULING & RUBBISH NAME your price, Any time FE 8-0095
HAVE TRUCK, DO LIGHT HAULing. FE 2-9081.
JIM'S MOVING & TRUCKING, cheaper. FE 5-1348, FE 8-3244.
LIGHT AND HEAVY TRUCKING. Rubbish Fill dirt, top soil, gravel & front end loading. FE 2-0603.
UNWANTED ARTICLES PICKED up free of charge. FE 5-4638
MOVING & HAULING WITH 2 TON stake truck. FE 8-8483.

Trucks to Rent
TRUCKS, TRACTORS AND EQUIPMENT
½-ton Pickups 1½-ton Stakes
Dump Trucks Semi-Trailers
Pontiac Farm and Industrial Tractor Co.
825 S. WOODWARD
Open Daily Including Sunday
FE 4-0461 FE 4-1442

O'DELL CARTAGE
Local and long distance moving.
Phone FE 5-6606

Painting & Decorating 20

1ST CLASS PAINTING AND DECorating. Cash or terms. FE 5-9580.
1ST CLASS INT. — EXT. PAINTing. Decorating. Reas. FE 5-2960.
A-1 PAINTING. PAPER HANGing. Paper removed. FE 4-6918.
A-1 PAINTING AND PAPERING. Mason Thompson, FE 4-8364.
A-1 PAINTING, INTERIOR & EXterior. 10 per cent disc. for cash. Guaranteed. Free Est. FE 4-9205.

AAA-1 PAINTING
Experienced custom interior & exterior No down payment. E-Z terms.
BIG BEAR CONSTRUCTION CO. 92 W. Huron FE 8-6553
LADY INTERIOR DECORATOR. Papering & painting. FE 8-0343
PAINTING — PAPERHANGING WALLS CLEANED
TUPPER OR 3-7061
PAINTING & PAPER HANGING. 25 yrs. exp. FE 5-9937.
PAPER HANGING & PAINTING, paper removed by steam. FE 4-3171—FE 5-5812
PAPERHANGING — PAINTING. Plaster repairing. FE 8-8513.

Physio-Therapy 21A

PHYSICAL THERAPY 4676 DIXIE Hwy. OR 3-5651. 1 till 5 p.m.

Television Service 22

ALL TV SERVICE CALLS ANswered promptly, day or night. RAYAL ELECTRONICS FE 4-2418
DAY OR NIGHT TV SERVICE FE 5-1296 or FE 5-8390 M. P. STRAKA
RON AND EARL'S RADIO AND TV Serv Reas. rates. OR 3-2058.

Typewriter Service 22A

TYPEWRITERS AND ADDING MACHINE REPAIRING Expert work, General Printing and Office Supply Co., 17 W. Lawrence.

Upholstering 23

CUSTOM DRAPES-SLIP COVERS. Material. Beadle, FE 5-1927.
EAKLE'S CUSTOM UPHOLSTERing. 8174 Cooley Lake Rd EM 3-2641.
THOMAS UPHOLSTERING 197 N. Perry St. FE 5-8886

Lost & Found 24

LOST — CAT, DARK BROWN short hair, few gold spots. Ear needs treatmt. Reward. FE 5-8294
LOST: VICINITY OF PONTIAC Lake, male beagle, 3 yrs. old. New tan collar. Name "Clipper." Child's pet. Reward. MA 5-5507.
LOST: BRITTANY SPRINGER. 5 mos. old. Vic. of W. Strathmore. White & liver. FE 5-0751.
LOST — THURS. 3 TRI-COLORED Beagle hounds, male & female. Vicinity Indianwood & Dartmouth Rds. Reward. OA 8-3830.
LOST OR STRAYED YOUNG KITten in vicinity of Osmun & Wall. Childs Pet. FE 4-5226.
LOST: AT MUNICIPAL PARKING lot, at north E Pike St., car keys and driver's license, in case. FE 2-5744.

Hobbies & Supplies 24A

PAINT BY NUMBER PICTURES, Scrabble games Backenstose Book Store. 15 E. Lawrence St.

Notices & Personals 25

AUTHORIZED
MASON SHOES
HENRY J. COMPEAU
289 Clayburn St FE 8-3900
ANY GIRL OR WOMAN NEEDing a friendly adviser, phone FE 2-5122 Confidential The Salvation Army.
AUCTIONEER WITH OVER 2500 auction sales experience would like to sell for you. MAple 5-1341 or MAple 5-9066.
CALL ELECTROLYSIS CENTRE for removal of unwanted hair. OR 3-2895.
COLD WAVE SPECIAL: $5 COMplete.
M. & H. STYLE-RITE
OR 3-3421
Williams Lk. Rd. & M59
COLD WAVES $5.00 FOR SCHOOL girls. Dorothy's, corner of Paddock & Perry. FE 2-1244.

CHARLES CHESTER
AIR CUSHIONED SHOES
E. H. MILLER OR 3-4943

DAINTY MAID SUPPLIES — 738 Menominee Mrs Wallace FE 5-7805.
DAINTY MAID SUPPLIES. MRS. A. Taylor, 56 Gillespie. FE 3-7293.
HALL FOR RENT, $75. WILL ACcommodate 100 for banquets and 80 people for dances. Asphalt parking area. FE 4-7101 before noon, bet. 10 and 12 a.m.

IN DEBT? IF SO
LET US
Give You 1 Place to Pay
Ease Your Mind
WE ARE NOT A LOAN COMPANY
MICHIGAN CREDIT COUNSELLORS
Above Oakland Theater

KNAPP SHOES
Fred Herman
2070 Airport Rd OR 3-1892

LIVE COMFORTABLY IN FLORIda within your retirement income. Free information. Write Pontiac Press Box 27.
LOSE WEIGHT SAFELY & ECOnomically with newly released Dex-A-Diet tablets 90 cents at SIMMS
PROUD OF YOUR HOME? You can be, by adding aluminum siding, a new garage, rec. room or sun porch to your present home. The newest ideas, highest quality materials & easiest FHA terms available now at — BIG BEAR CONSTRUCTION CO. 92 W. Huron St. FE 8-6553

REDUCE NOW
10 pounds in six short days. As little as $1.00 per visit Say ugly flabby muscles toned and tightened. Call for appointment today. FE 4-4131.

Wtd. Children to Board 26

A 1 BOARDING HOME. SCHOOL age preferred. Licensed. FE 5-3534.
PROFESSIONAL CARE. LIcensed home, fenced yard. FE 5-9575.

Wtd. Household Goods 27

FURNITURE NEEDED
Entire home or odd lots. Get the top dollar Will buy outright or sell it for you. B & B Community Sale Phone OR 3-2717
GOOD USED FURNITURE FOR auction. Your price is ours. MAple 5-1341 or MAple 5-9066.

WANTED,
Fruit Wood Spinet
Must be in good condition. Phone Midwest 4-9264.

WANTED TO BUY — ALL TYPES of furniture. Ph. FE 2-5523.
WTD. — ANTIQUE DISHES, Antique lamps. Antique furniture. MY 2-1521.

Wtd. Miscellaneous 28

PLAYER PIANO AND ROLLS. Write, giving price and condition to T. Burkhart, 7024 S. Linden Rd. Swartz Creek, Michigan, Route 1.
WANTED TO BUY OLD COINS
Robert E. Whitmore
4273 Linda Ct. Drayton Pl.
WANTED TO BUY OR RENT: AN Thorianoid belt. Albert Sexton, OR 3-3583.
WTD.: 24" COAL FURNACE, MUST be complete and in good cond. K. G. Hempstead, 102 E. Huron. FE 4-8284.

Money Wanted 28A

WISH TO BORROW $7,500. YOUR security land contract plus 6 per cent interest. FE 5-8590.

TIZZY by Kate Osann



"Daddy doesn't care how long I talk to Ronnie on the phone. He says it keeps him from coming over here."

Wanted to Rent 29

WANTED
TO RENT WITH OPTION 3 BEDROOM MODERN RANCH, WEST SUBURBAN PREFERABLY NR. WILLIAMS LAKE OR PONTIAC LAKE GRADE SCHOOL. BOX 7, PONTIAC PRESS.

Share Living Quarters 30

MAN WOULD LIKE TO SHARE 3 bedroom ranch home with gentlemen. OL 1-0912 or OR 3-1928.
SHARE MY HOME WITH EMployed lady Own room. In Herrington Hills. FE 2-3294.
SHARE MY APARTMENT WITH lady. Twin beds, near General Hospital and bus. Write Box 87, Pontiac Press.
WILL SHARE BEAUTIFUL ALL year around lakefront home with employed couple or school teachers. Call after 5, FE 8-1156.
WILL SHARE MY HOME WITH couple or working girl. May have 1 or 2 children. Call OR 3-5197.

Wanted Transportation 31

GIRL WANTS RIDE FROM MILford or nearby to Pontiac with lady Hours 8:00 to 5:00. MU 4-4212.

Wtd. Contracts, Mtgs. 32

CA$H
WE NEED
LAND CONTRACTS
QUICK CLOSING
NO HIDDEN FEES
Nicholie & Harger Co.
33 W. HURON FE 5-8183

SHOP AROUND, THEN SEE US To sell your land contract
CAPITOL SAVINGS & LOAN CO. 75 W. Huron St. FE 4-0561

WANTED
LAND CONTRACTS
BUYERS WAITING
A. Johnson
REALTOR FE 4-3533
1704 S. Telegraph Road

PRIVATE PARTY WILL BUY equity in several small land contracts. Call LI 1-1838 or MI 4-3633 after 6.

IMMEDIATE ACTION
On any good land contract. New or seasoned. Your cash upon satisfactory inspection of property and title. Ask Ken Templeton.
K. L. Templeton, Realtor
2339 Orchard Lake Rd FE 4-4563

$ TOP $
THOUSANDS OF DOLLARS TO INVEST IN LAND CONTRACTS. NO CLOSING COST. PROMPT ACTION. WE ALSO BUY EQUITIES.
J. J. JOLL, REALTY
2536 DIXIE HWY. FE 4-4561

Ready, Willing and Able
Cash buyers waiting for your land contract. Call Realtor Partridge, FE 4-3581.

CASH FOR LAND CONTRACTS. H. J. VanWelt 4540 Dixie Hwy. OR 3-1355

CASH
UNLIMITED
For land contracts, new or seasoned Lowest possible discount, no obligation. Call FE 4-3844 or FE 5-9575. Ask for Ted McCullough.
ARRO REALTY
5143 Cass-Elizabeth Rd.

Wanted Real Estate 32A

Sell Us Your Equity
Don't lose your home—cash waiting—no red tape. We also need listings. Giroux-Franks, 4395 Dixie Hwy. OR 3-9701.
WE HAVE QUALIFIED BUYERS waiting for commercial properties, farms and acreage A phone call will give you immediate action
ROY KNAUF
26½ W Huron St FE 2-7421

CASH
FOR YOUR HOME OR EQUITY. If cash interests you, let us look over your property for a cash sale. In many cases we can get you cash for small or large equities. We also have buyers for 1362 W. Huron. FE 4-6492 or FE land contracts. Clark Real Estate. 4-4813 Ask for Mr Clark.
NEEDED AT ONCE. FARMS from 5 to 500 acres, Buyers waiting.
P. W. DINNAN
66 W. Huron FE 4-2577
Evenings, FE 4-3946 or OL 2-6892

GI AND FHA
CASH FOR YOUR HOME
Yes, we can sell your home for cash, with very small down payment Call us for further information, do not feel obligated. We will appraise your property and tell you the cash you can receive net to you
WE TRADE, WE BUILD
DORRIS & SON REALTORS
752 W. Huron Phone FE 4-1557

PVT. PARTY WANTS TO BUY from owner 2 bedrm. close to Michigan Ave. Must be a bargain Substantial down payment. Give address, Write Pontiac Press Box 26.

HAVE CASH WILL TRAVEL
We will travel to see you and show you how to get cash for your home land contract or acreage Call now for a 30-minute service No charge.
R. D. RILEY, Broker
809 Elizabeth Lake Rd
FE 4-1157 FE 4-4821

WANTED: IMMEDIATELY. Homes, farms, lake property & land contracts. Buyers waiting. Paul M. Jones, Real Est. 832 W. Huron FE 4-8350

Rent Apts. Furnished 33

LARGE 3 & BATH, GARAGE, NR. Airport. Adults only. OR 3-1943
NICE 5 ROOM BRICK APARTment and garage. 5 blocks to court house. Reasonable rent. 56 Moreland
NEAR GENERAL HOSPITAL. 4 rm. flat, furnished, with garage. References FE 5-5416
PIKE AND PADDOCK VIC. 3 rooms with full bath. $60 per month. Util. furn.
ARRO REALTY
TED McCULLOUGH, REALTOR 5143 Cass-Elizabeth Rd. FE 5-1284 & FE 4-3844
Open 9 a.m.-8:30 p.m. Sun. 1 to 4
PENTHOUSE FOR 2 LADIES. 2 bedrooms. Newly decorated. Bed linens & bath towels furnished & laundered. 25 Williams St.

Teachers
Finest Residential, Tastefully decorated. FE 2-6681.

TWO NEW APTS., 1-EFFICIENCY & 1-4 rm. ideal for school teachers Located near Isaac Crary school, Donelson & Waterford High. Everything furnished. 3139 W. Huron. FE 8-0428 or FE 5-4763.
UNION LAKE, YEAR AROUND bedrm apt. In modern ranch apt. bldg. EM 3-4285.
UPPER 4 RMS. AND BATH. Clean Gas heat No drinkers. 66 Pingree St.
YEAR AROUND LIVING ON PONtiac Lake. Cozy bachelor apartment. Fine for 1 or 2. All utilities furnished. OR 3-4555.

Rent Apts. Unfurnished 34

1ST FLOOR 3 RMS. & BATH APT. Near GMC Truck. 399 Prospect. Corner of Going. $15 wk. EM 3-4322.
1 BEDROOM UNFURNISHED apartment. 142 W. Columbia.
1ST FLOOR, 3 RMS. & BATH, heat furn. 154 N. Paddock.
1ST FLOOR MODERN 4 ROOMS and bath. Very clean Newly redecorated. Automatic heat and softened hot water Large yard. Near GMT offices. FE 5-2664.
1 BEDROOM APT. FOR LEASE. $100 per mo. Adults. 130 Seminole, Bel-Air Manor. FE 4-1559.
2 BEDROOM LAKEFRONT YEAR around apartment. Carpeting, tile bath, electric stove and automatic heat, refrigerator. 9991 Dixie Highway. MAple 5-1183.
2 BEDROOMS, LIVING ROOM, kitchen. Util. furn., nr. Fisher Body. $17.50 wk. OR 3-7206.
2 OR 3 ROOMS. PARKING, STOVE. refrg., hot water furnished.

GLORIA APTS.
180 E. Huron FE 4-4226

2 BEDROOM UPPER AND LOWER partly furn. Heat furn. FE 2-2909 or OR 3-8381.

2-, 3- AND 4-ROOM
APARTMENTS. $10-$15 per week. PAUL A. KERN, Inc. FE 2-9209.
3 ROOMS & BATH UPPER WEST side, all utilities furnished plus refrigerator, stove and garage. No children. Reference required. $80 Phone FE 4-3063.
3 ROOMS & BATH, UTILITIES furn. Children welcome. FE 4-5263
3 RMS. PVT ENT. & BATH, INC. util., adults. 217 Auburn. FE 8-6979, FE 2-7236, after 5:30 p.m.
3 ROOMS, HEAT, STOVE AND refrig. furn. Near Tel-Huron. Ref. FE 5-6470.
3 ROOM UNFURNISHED APARTment, very desirable, $50 month. 115 Seminole. FE 4-5425.
3 ROOMS, PVT. BATH & ENT. stove & refrigerator furn. FE 4-6369. 2101 Opdyke Rd.
3 BEDROOM RANCH AND FAMily room, 1½ baths, lake privs. OR 3-6922.
3 ROOMS, NR: TRANSPORTAtation, shopping & etc. Savoy Apts. 444 E. Pike. FE 8-8801.
3 RM. UPPER APT. PVT. BATH, pvt. front & rear ent. Garage. Heat, washer & dryer furn. FE 3-1337.
3 ROOMS WITH PRIVATE BATH, heat and hot water furnished. Centrally located. Call Mrs. Correll, FE 4-4807.
3 RMS. & BATH, ATTRACTIVE lower. All utilities furn. $60 month. 12 Sheridan. FE 5-5475.
3 UPPER FLATS: 2 2-BEDRMS., $60; & 1-bedrm., $55. Desirable location near Lincoln Jr. High School on Euclid street. FE 4-3523 or FE 5-1172.
3 ROOMS AND BATH, $50 A month. FE 4-5808.
4 ROOMS AND BATH, STOVE and refrigerator furn. Palm Villa Apts. FE 2-6859
4 LARGE ROOM APARTMENT for rent. 46 Summit or FE 5-8669.
4 RMS & BATH UPPER STOVE & refrig 162 Baldwin.
4 RMS. AND BATH. CHILDREN welcome. 407 N. Cass. OA 8-2918.
4 RMS. 1 BEDRM. WEST SIDE. Heat furn. $55 month. 30 Stout FE 4-8171.
4 RM. UPPER APT. IN PONTIAC. Partly furnished. Double garage. Exc. cond. Child welcome, EM 3-0714.
5 ROOMS, WEST SIDE. VERY nice, $75. FE 8-8806.
5 RMS. & BATH. DOUBLE GArage. Utilities installed. Couple preferred. Ph. for appointment. FE 2-2937.
5 RMS. & BATH. UPPER, WEST Side. Newly decorated. FE 4-4081. After 5 p.m
5 RMS. LOWER FLAT. GAS HEAT. On Parkdale. FE 5-2252.
5 RM. UPPER FLAT. VERY nice. Adults, $85. FE 2-5961.
5 RMS. FIRST FLOOR. WEST SIDE Call FE 4-1091.
5 ROOM APARTMENT. REFRIGerator and stove furnished. On East boulevard, south between Pike and Auburn. $80 per month. Apply at 103 Bloomfield Terrace.
5 ROOMS, BASEBOARD HEAT, carpets, partly furnished. Suitable for teachers or nurses, adults. Telephone FE 8-6982.
5 ROOMS AND BATH, ON WEST side. Newly decorated. FE 3-9259.
6 ROOMS. GOOD NEIGHBORHOOD Spacious Heat, water, rugs & drapes furn. FE 2-2491.

150½ ORCHARD LAKE
3 rooms and bath. Children permitted $40 per month. K. G. Hempstead, 102 E. Huron. FE 4-8284

APARTMENT FOR RENT, CLINtonville Road, Clarkston. Call Sunday a.m. 9 to 12. FE 5-5689.
ATTRACTIVE LARGE 3 ROOMS and bath, located in good West side neighborhood. FE 2-9374.
BASEMENT APT. 3 LARGE RMS. in the country. $35 per month. FE 4-9004.

CHILDREN WELCOME
5 rm. apt Stove & refrigerator. $85 mo Apply 103 Bloomfield Terrace, next to St. Joe's Hospital.

CLEAN, 2 BEDROOM, NORTHeast off M24. $60 per month. Phone FE 4-7381 or FE 4-0090.
FOR COLORED, 4 ROOMS AND bath, east side location. FE 4-8136.
HEATED APT. CLOSE TO HIGH & Grade Schools & shopping. 444 E. Pike Cor. Sanford. 3 rms., dinette & tiled bath. Big in-door closet for murphy bed or other use. Auto. hot water. Refrigerator. Laundry facilities. 1st class shape. FE 8-8901, Ask for Mrs. Harris.

INDIAN VILLAGE
THREE ROOMS AND BATH, ALL NEWLY DECORATED, SECOND FLOOR, ALL UTILITIES FURNISHED PLUS STOVE, REFRIGERATOR AND APT. SIZE WASHER. $20 PER WK. REF. REQUIRED PHONE OR 3-7193 FOR APPOINTMENT.
MODERN 1 BEDROOM APARTment. 22 Cadillac. Utilities furnished. Call Caretaker Bowman. FE 8-0621
NOW AVAILABLE 1 BEDROOM apt. All utilities included. Garage. Adults Ref. $65. 2720 Dixie Hwy. See Mr. Compton.
NEWLY DECORATED 3 ROOMS and bath Close to shopping and transportation. Free parking. Contact Mrs. Hollenbeck, 86 Murphy. FE 2-0097.

ORCHARD CT. APTS.
BRAND NEW
AIR CONDITIONED
19 SALMER Street — Pontiac's newest modern apartment development. Balcony type, individual entrances. Beautiful kitchens; Stove & Refrigerator furnished Auto. heat and hot water furnished. Adults only
1 & 2 BEDROOM APARTMENTS Ready for immediate occupancy
OPEN DAILY & SUNDAY
10 A.M. THRU 9 P.M.
FE 8-6918

PIKE AND PADDOCK VIC 6 rooms with full bath. $65 per month. Util. furn.
ARRO REALTY
TED McCULLOUGH, REALTOR 5143 Cass - Elizabeth Rd. FE 5-1284 & FE 4-3844
Open 9 a.m.-8:30 p.m. Sun. 1 to 4
VERY CLEAN, 3 NICE SIZED rooms & bath. Newly decorated. Closet & storage space. Good location. Utilities furn. Children welcome. $15 week. 65 Poplar.

Rent Apts. Unfurnished 34

WATERFORD — NICE 4 ROOM modern upstairs apt. Stove & refrigerator furn. OR 3-8801 or OR 3-6454 after 4 p.m.

UNION COURT
Are you looking for a clean attractive apartment where the people are quiet yet friendly? Cool in summer with the cross ventilation afforded by front & rear windows. These 3 room & bath apts. rent for $80 per month. Adults only in this building. K. G. Hempstead, 102 E. Huron St. FE 4-8284 or after 5, FE 5-7871.

WEST SIDE BRICK
Close to Webster School
Indian Village brick duplex, has living room, dining room and kitchen on first floor. 2 bedrooms, tiled bath with shower on second. Nice basement automatic heat and hot water. Nicely landscaped and cement drive. Available now, $90 per month.
VASBINDER, INC.
FE 5-8875

WEST SIDE
4 room, private bath & entrance. Utilities furnished. Adults. FE 4-5240 or FE 2-0946.

Rent Houses Furnished 35

1 BEDROOM. NICELY FURNished. 1 child welcome. FE 2-4855
2 BEDROOM HOUSE. 2315 INDIANwood Rd Lk. Orion. LI 3-6222.
2 BEDROOM, WALLED LAKE. Modern, close to city. Available September 1st. Reas. MA 4-2293.
2 HOUSES, 4 AND 6 RMS. FURN. util. Eliz. Lake Estates. Teachers perferred. Available Sept. 1. FE 2-3728.
2 BEDROOMS, KITCHEN, DInette and basement, landscaped yard with fence Duplex. FE 2-7940.
3 BEDROOM, ATTRACTIVE, MODern. Adults only. Avail. Sept. 3rd, thru June 30th. Reas. to right party. OR 3-6391.
3 BEDRMS., NEAR SCHOOLS & transportation. Oil heat. Available immediately through July 1, 1959. Open Sunday, Reasonable. 1321 Bamford.
3 BEDROOM HOUSE ON ELIZAbeth Lake, lake privileges, fireplace, and complete furnace, glassed-in porch. Ideal for teachers to share. Or executives family. Available September thru May. $95 per month. FE 5-9356.
3 BEDRM. ON THE LAKE. AUTO. gas heat & hot water. Must have references MY 3-3022 or MY 3-1309.
3 BEDROOM BRICK HOME IN Drayton Plains. FE 5-2689.
3 & 4 ROOMS, CLOSE TO TOWN. 37 Mechanic. FE 4-5269.
4 ROOMS & BATH, UTILITIES furn. Lake Orion. MY 3-7033.
4 ROOMS, MODERN HOUSE. Sept to June. $55 per mo. 6366 Elmwood at Williams Lake. OR 3-4847.
4 ROOM 10 MI. WEST OF PONtiac Sept. 'til June, $50 mo. FE 5-2305.
4 ROOM CLOSE TO BUS LINE. Prefer couple. Available Sept. 1. 234 S. Anderson St.
5 RM. FURN HOUSE, CAN OCcupy Sept. 1. On Williams Lake road

For Sale Houses 43

MODEL HOME
NOW FOR SALE

Attached heated garage, hot water heat, 3 bedrms., 2 baths, thermo-pane windows, wall to wall carpeting GE appliances, lot 182 by 250 in a well restricted subdivision Will consider a free and clear small home as down payment For further information call Herbert C. Davis, FE 8-4311.

HAYDEN

NORTH SIDE. Low down payment $7600 full price. 2 bedrooms. Gun type oil furnace. Tile bath with shower. 1 block to school. Immediate possession

E. BEVERLEY. 5 room home. 2 lots. Basement gas furnace. 1½ car garage. Water softener. $1250. Down.

DRAYTON AREA. Excellent 3 bedroom home. Oak floors. Basement, oil furnace. Breezeway 2 car garage Landscaped lot 135 x 385. $13,900. Terms.

SEYMOUR LAKE FRONT. Immediate Possession. 4 room home with bath Shower in basement. Nicely landscaped yard. Terms.

J. C. HAYDEN, Realtor
86 E. Walton FE 8-0441
Open Eves. Sun. 10 to 2

$495 DOWN

New 2 bedroom nome on your lot. $6,995. Full price Wood floors. Picture window. Full bath. Utility room. Outside complete. Interior ready for decorating Call today or stop at office for information We have lots available also.

J. C. HAYDEN
Realtor
86 E. Walton FE 8-0441

FOR SALE, COLORED, 5 ROOMS and bath, low down payment. FE 4-3628

WILL TRADE

New 3 bedroom home with extra large living room, bath, plastered walls. Basement oil furnace. Needs finishing Lot 100 x 150. $8,900 will sell at liberal terms.

LAKEFRONT

Small year around home with basement and furnace fenced in park-like lot. Full price $8,950 $1,500 down.

LOG COTTAGE

Approximately 7 acres with 1200 feet of lake frontage. Living room with fireplace nice kitchen, 2 bedrooms and bath large screen porch. Guest house with 2 bedrooms and bath Priced at $28,500 with terms.

CRAWFORD AGENCY
MY 3-1143 669 E. Flint St.
LAKE ORION, MICHIGAN

Honeymoon Special!

SWEET & LOVELY 5 RM. "RANCHER" ON 1 ACRE OF LAND — CEDAR SHAKES — OIL HEAT — WEST SUBURBAN LOCATION — EASY TERMS — BRING YOUR MONEY WITH YOU BECAUSE YOU'LL FALL IN LOVE WITH THIS ONE — FIRST TIME OFFERED. — ALSO HAVE CUTE CANAL FRONT ON CRESCENT-ELIZABETH LAKES.

JIM WRIGHT
REALTOR
345 OAKLAND AVE. FE 8-9441
OPEN EVENINGS UNTIL 8:30
MULTIPLE LISTING SERVICE

OPEN

SUN. 2-5
WATKINS HILLS

Attractive 3 bedroom brick ranch. Well planned kitchen, ceramic tile bath basement, gas heat. Paved street, sidewalks and drive. DIXIE TO SAGINAW TRAIL TO WATKINS LAKE ROAD TO BAYBROOK TO 4171 SILVER BIRCH.

OPEN
SATURDAY & SUNDAY 2-5

NOW UNDER CONSTRUCTION 3 bedroom home. Aluminum siding, full basement, hot water baseboard heat. Priced at $13,500. Will duplicate on your lot for $11,500. COME OUT ON DORE-MUS STREET SATURDAY OR SUNDAY 1 TO 6 P.M. OFF ELIZABETH LAKE ROAD, OPPOSITE PONTIAC COUNTRY CLUB.

OPEN
SUNDAY 2-5

WEST SIDE NEAR PONTIAC GENERAL HOSPITAL
4 bedroom home, very clean throughout. W. HURON ST. TO N. JOHNSON, TURN NORTH TO 125 N. JOHNSON, OPEN SIGN AT PROPERTY.

$800 DOWN
Ideal for the young couple or retired. 4 room bungalow, 1 car garage. Plenty of shade. SEE THIS TODAY.

FHA & VA MORTGAGES AVAILABLE
BUILDING BARGAINS
4 bedroom ranch. Basement, 1½ baths, aluminum siding and completely finished for $11,900 on your lot, with $1,500 down.

3 bedroom ranch, hip-type roof, aluminum siding and completely finished on your lot for $10,500, with $1,000 down.

Smith-Wideman

REAL ESTATE OPEN EVES.
FE 4-4526 412 W. HURON

John K.

IRWIN

WHY PAY RENT?
Ranch style home, 2 large bedrooms and studio room or 3rd bedroom. Lot 90 x 125 on hard top street. $66 per month including interest, taxes, and insurance. Only $10,750, cash to 4½ per cent mortgage.

THINKING OF RETIREMENT?
You must see this comfortable 2 bedroom home, newly painted, 3 lots. An excellent place for a large garden. Paved streets and close to transportation. Only $7,950, terms.

LAKE FRONT — PONTIAC LAKE
6 rooms, large lot approximately 216 x 218, well landscaped. 1½ car garage. Just the place to retire. Only $9,-999.

John K. Irwin & Sons
REALTORS
Since 1925
313 West Huron Street
Phone FE 5-9447 Eve. MI 6-3782

Open Sunday

2-5
107 Adelaide between Oakland and Baldwin near Wisner School Neat 4 room bungalow, fireplace, oil furnace, garage, extra lot. $9,150, $1,750 down.
PONTIAC REALTY
737 Baldwin FE 5-8275

OPEN

Sunday 3 - 5
45 Wenonah
Ottawa Hills

6 room, family home — 3 bedrooms up. Extra large living room with carpet and natural fireplace. Full dining room. 2 car garage and full basement. Stop in Sunday afternoon and see us!

Directions: Turn left off W. Huron at Genesee—3 blocks to Wenonah—turn left. Mr. Doerr in charge.

Leslie R. Tripp, Realtor
75 W. Huron Street FE 5-8161

For Sale Houses 43

COMPARE THIS

Custom built 1,200 sq. ft., 3 bedroom brick ranch home. Full basement, 2 fireplaces, slate entrance, 1½ baths, ceramic tile with vanity. Plastered walls, oak floors 22x24 plastered garage. All this for $17,000, on your lot.

E. J. DUNLAP
Custom Builder FE 8-1199

VACANT . . .

School bells will ring soon and your children can be all settled in this 3 BEDROOM north side home. Oak floors, plastered walls, gas heat storms and screens. It's a well kept home and nicely landscaped yard Fairly new double garage, cement drive. $9,850 full price $2,000 DOWN WILL HANDLE!

WALKING . . .

Distance to St. Benedicts and Donelson Schools, without danger of busy street crossings. Located on two lots. Aluminum sided home and garage. Full basement with finished recreation room, 3 bedrooms Excellent throughout. $14,-250 with $4,500 down

NEAR . . .

Oakland Park — and this home is in a park like setting of its own, with the beautiful lawn, outdoor grill and covered and lighted patio. IDEAL FOR FAMILY LIVING — 3 bedrooms, 27 ft. dormitory bedroom up. Both living and dining room are carpeted. Gas heat hot water and water softener. Paved drive to 1½ car garage. Oh yes, storms and screens. Price is right! CALL NOW.

Humphries

FE 2-0474 Realtor FE 4-7114
83 N. Telegraph Open Eves.
Multiple Listing Service

Dorris & Son

LAKE FRONT
WILLIAMS LAKE
A beautiful five room year around home with stairway to large expansion attic, basement with forced air oil heat, massive fireplace, glassed-in porch, with panoramic view of lake, one of the nicest lots and beaches in this area, concrete retaining wall, yard beautifully landscaped. $16,800.

EAST SIDE HOME
FHA TERMS
This lovely two bedroom bungalow with expansion attic was built in 1950, excellent basement, gas heat, beautiful bath, and kitchen, dandy anchor fenced corner lot, 1½ garage and screened patio, & lot of home for $10,-950 and $850 should handle on FHA.

DRAYTON PLAINS
GI HOME
Attractive modern two bedroom bungalow with breezeway and two car garage, beautiful wooded lot 75 x 300, close to school, nice surrounding homes. $9975. $400 should handle.

COLONIAL HOME

4 BEDROOMS
The ideal home for a large family, all rooms spacious and very liveable, mirror like oak floors, beautiful modern streamlined kitchen, powder room down, one bedroom down, excellent basement and recreation room, large lot, Elizabeth Lake Estates. $15,975 on FHA.

OFFICE OPEN
SUNDAY 2-5
DORRIS & SON REALTORS
752 W Huron PHONE FE 4-1557
WE TRADE

MULTIPLE LISTING SERVICE

O'NEIL

OPEN

SUNDAY 2 - 5
SYLVAN SHORES
2595 Woodbine Drive

FOR YOUR PLEASURE we are holding this brick Colonial OPEN—See the 20 ft. living room with fireplace, full sized dining rm. and ample kitchen. 3 bedrooms with 14½ ft. master bedroom. Ceramic tile bath. A tropic isle recreation rm. with bar and built-in piano is ideal for entertaining. ½ bath in basement. This home has a brick 2 car garage. On a 75 ft. landscaped lot with lake privileges on Sylvan Lake. Terms can be arranged. VOORHEIS RD.—WEST OF TELEGRAPH TO WOODBINE DRIVE — LEFT TO 2595—WATCH FOR SIGNS.

OFFICE OPEN SUNDAY 1-4

RAY O'NEIL, Realtor
262 S. Telegraph Rd. Open 9-9
FE 3-7103 FE 2-6936

KNUDSEN

Loon Lake

Near lake, this 3 bedroom home with breezeway and 2 car garage afford a lot of living and it's priced right too. It's an FHA Approved property and can be purchased with approximately $1,700 down. Call us for showing.

Clarkston Village

New brick home in Green Acres sub. 6 beautiful rms. and 2 baths. Also a nice porch. Baths are ceramic tile and kitchen is factory built. Large living room with fireplace and 2 car garage is plastered. It's a hilltop site and commands a beautiful view of countryside. Call us now for a weekend showing. Reasonably priced at $29,500.

WM. H. KNUDSEN
REALTOR 244 S. Telegraph Rd.
FE 4-4516 Eve. & Sunday, FE 2-2182

CLARK

NORTH CITY—$975 down — $10,600 full price. Modern 5 room bungalow dinette, tiled 3 pice bath, full basement, oil automatic heat, good lot, blacktopped street.

NORTH CITY—$10,200. FHA terms. Modern 5 room, 1½ story, nice lot, blacktop street.

EAST SUB.—$9,850, terms or will trade for good housetrailer. Neat 2 bedroom bungalow and bath. Built in 1956. New Youngstown kitchen, nicely landscaped lot 60x 135.

WEST SUB. PLEASANT LAKE PRIV.—Well built log home, knotty pine interior, 3 piece bath, Heatilator fireplace, 2 lots 90x170 feet. Fully insulated needs furnace to make year around $10,-500—$2,500 down or will sell furnished.

EAST CITY—INCOME. 3 family with 6 room for owner and 2 apts., 3 full baths, nice glassed sun porch, basement 1½ car garage, private entrances. $11,500—$3,600 down.

WEST SUB.—3 bedroom ranch, 3 pc. bath, full basement, oil heat, built in 1957 Lot 61x161 feet. Can be bought on FHA terms, $13,500 with approx $1,000—$1,500 down.

Many more to choose from Drive out to our office and look over our many photo-listings.

OPEN SUN. 10-5

CLARK REAL ESTATE
TO BUY, TO SELL, TO TRADE
1362 W. Huron St. Open 9-9
FE 4-6492
Multiple Listing Service

For Sale Houses 43

WE TRADE
4079 Meigs (1 blk. E. of Sashabaw 2 blks. N. of Walton) 3 bedrm. ranch 90' fenced corner lot F. A. heat

$300 DOWN—FHA
$64 monthly plus taxes
Open Sun. 2-5
SELLER REALTY
BR 2-0522 or UN 3-9279

3 BEDROOM RANCH, ATTACHED garage. Near Greenfield & 14-Mile. Close to schools, Westwood Village. MI 4-8389.

No Down to G.I.
On Union Lake Home

Good looking custom built frame bungalow. Gleaming oak floors plastered walls, 2 sizeable bedrms. bright cheery kitchen, full bath, oil heat. Large 60x208 ft. corner lot. 1 block from excellent sand beach and boat dock. Pay only mortgage charges down. Quick possession.

Happiness Guaranteed
4 Bedrm. Lakefront

On paved road at Cooley Lake. Near stores and schools. Neat glassed in porch, large living rm., full bath, oil heat. Fenced lot, nice lawn and shade. Garage, boat dock and excellent sand beach. Only $3,000 down.

Giroux-Franks

GENERAL REAL ESTATE
4395 Dixie Hwy. OR 3-9701

Clarkston Gardens

A wonderful place with a new future super highway coming through. Beautiful Clarkston Gardens, beautiful 3 bedroom ranch type home and also 3 bedroom ranch type home and also 3 bedroom brick with basement. ONLY 7 LEFT.

THIS WEEKs SPECIAL STORM AND SCREEN DOORS ARE INCLUDED; WITH THE PURCHASE OF A NEW HOME. G.I.'S NO MONEY DOWN MODEL AT 6927 SNOWAPPLE. OPEN FROM 1 TO 7 P.M.

Jerome Realty

Maple 5-1201

4 FAMILY

North Saginaw St. Zoned commercial. Lot 220 feet deep. Only $2,000 down

LOTUS LAKE

2 bedroom waterfront, $2,650 dn., 4 bedroom lake privileges. Large lot. $2,000 down.

CUCKLER REALTY
236 N. Saginaw
FE 4-4091

SACRIFICE. OWNER LEAVING state. Rochester Parkland. 3 bedroom brick ranch, 1½ baths, finished basement, landscaped. Our GI or new FHA. OL 1-1655.

MULTIPLE LISTING SERVICE

OPEN

SUNDAY 2-8 P.M.

BRICKS

3 BEDROOMS
DEN OR RECREATION ROOM
2½ CERAMIC TILED BATHS
IMMEDIATE POSSESSION
SMALL DOWN PAYMENT

JAYNO HEIGHTS

One mile east of Silver Lake Rd. on Walton Blvd. Watch for signs.

OPEN DAILY
4-8 P.M.

OPEN SATURDAY
3-7 P.M.

TRADE

Your Present Home or Equity

$350 DOWN

on FHA terms. Here is that opportunity you've been waiting for! To own your own home. This 6 year old 2 bedroom home is immaculate. Located on a landscaped, fenced lot, it has a 2 car garage. What a time you'll have on Union Lake. Let us meet you there to take a look.

ELIZABETH LAKE

privileges with this outstanding 2 bedroom home, owner-built in '55. Oversized rooms throughout, new carpeting, jalousie porch, garage, oil heat, 2 lots with trees and shrubs galore. Separate guest house and best of all—only $14,950. We believe it's the HOTTEST BUY in town—if you see it —you'll agree. Call now and come prepared to buy.

A RARE JEWEL

couldn't compare with this bfand new tri-level near Loon Lake A warm brick and stone exterior welcomes you inside to a tour of the 3 large bedrooms, 2 full ceramic baths and 15x23 ft. living room with fireplace. Modern kitchen with built-in range and oven is located between the breakfast room and full dining room. The 15x19 ft. paneled recreation room and the attached 2 car plastered garage completes this enchanting picture. Full price only $31,500 with $9,000 down!

4 BEDROOMS

FIREPLACE
$500 DOWN

Balance on FHA terms and located in finest East side residential area. Full sized dining room, separate breakfast nook, carpeting, gas fired steam heat, 2 car garage. Prove to yourself that it's one of the best values on the market. Call now!

4 BEDROOM

TRI LEVEL

Mr. Prospect add this home up for living space, location and value. There's 2 full ceramic baths. 2 Roman brick fireplaces and a plastered 2 car garage. All this on a large Drayton Woods lot for a total price of $24,-500.

CLARKSTON

Two year old Colonial — 3 bedrooms plus den, 1½ baths, breezeway and attached two car garage, fireplace, activities room in full basement, hot water heat, and only $3,000 down. Where can you beat it?

Bateman Kampsen
REALTORS, FE 4-0528
377 S. TELEGRAPH EVES. & SUN.

CARNIVAL by Dick Turner



"When are you going to get a date I don't have to go Dutch with?"

For Sale Houses 43

IDEAL WAY TO START YOUR estate — newlyweds or retirees. 5 room duplex. New decorations. Gas heat, basement. Vacant. Will trade a trailer or offer. Full price $9,950. Lake Orion. MY 2-3341.

LARGE AND SMALL HOUSES
Rose McLarty, Broker
FE 2-2162

HOUSE FOR COLORED. CLOSE to Wilson School. Reas. down payment. Illness forces sale. Call FE 4-0473

NO DOWN PAYMENT

2 or 3 bedroom starter homes, with full basement and rough wiring On your lot or will build on our lot with small down payment. P. C. Wood Co., OR 3-1235. Corner Williams Lake Rd. & M59. After 6, OR 3-7038.

MULTIPLE LISTING SERVICE

OPEN

SUNDAY 2-8 P.M.

BRICKS

3 BEDROOMS
DEN OR RECREATION ROOM
2½ CERAMIC TILED BATHS
IMMEDIATE POSSESSION
SMALL DOWN PAYMENT

JAYNO HEIGHTS

One mile east of Silver Lake Rd. on Walton Blvd. Watch for signs.

OPEN DAILY
4-8 P.M.

OPEN SATURDAY
3-7 P.M.

TRADE

Your Present Home or Equity

JOHN
KINZLER

REALTOR
670 W. Huron St. Ph. FE 4-3525

OPEN

SUNDAY 1-7
1098 DAFFODIL

INSPECT THIS LOVELY 3 BEDROOM SUBURBAN RANCHER WITH SHINING OAK FLOORS THROUGHOUT, TILE BATH WITH COLORED FIXTURES, FORCED AIR HEAT, EXTRA LARGE LIVING ROOM, ULTRA-MODERN KITCHEN COMPLETE WITH RANGE HOOD AND DINING RM., LARGE LOT AND PAVED STREET. $200 IS THE DOWN PAYMENT TO LOW $11,850 FHA MORTGAGE. DIRECTIONS: OUT M59 TO HOSPITAL ROAD, TURN LEFT TO GO TO PONTIAC LAKE RD, TURN RIGHT, GO TO DAFFODIL, TURN LEFT TO OPEN SIGNS.

Jim Williams
REAL ESTATE & INSURANCE
1483 BALDWIN FE 4-9547

Partridge

IS THE "BIRD" TO SEE

Trade Your Trailer

On this rambling 3 bedroom bungalow with attached 2 car garage. Full basement with oil fired furnace. Will accept trade for trailer, vacant lot, contract or only 10 per cent down. It's vacant, see it now

REALTOR PARTRIDGE
FE 4-3581 1050 W. HURON
OPEN 'TIL 9
MULTIPLE LISTING SERVICE

HURON GARDENS
Immediate possession. A very nice property for $12,-600. All on one floor. 2 bedrooms, living and dining rooms, kitchen. Full basement, oil heat. Double garage. Lot 50 x 190. Plastered walls, hardwood flrs. Only $2,000 down.

DRAYTON PLAINS
New 3 bedroom home. Large lot. Plastered walls, hardwood floors. Sizeable living room. Comb. storm sash. Huge kitchen A property you should really like. $11,-500 — Terms to qualified purchaser.

NORTH SIDE
2 bedroom bungalow Full basement, auto. heat. Landscaped yard. Like new. It's vacant! Only $350 down.

WEST SUBURBAN
2 & 3 bedroom bungalows. Several to choose from. Conveniently located to school. Big value, small down payment. From as little as $400 down. Vacant and realy for occupancy.

PONTIAC NORTHERN
3 bedroom bungalow off North Perry St. near the new High School. In like new condition. Landscaped lot, auto. heat; washer dryer refrigerator and stove included. Vacant — Only $350 down. Move in, in time for school

WEST SIDE
3 bedroom 2 story family home located in good West side neighborhood. Priced at only $10,500 — Easy terms.

NICHOLIE & HARGER CO.

33 W. HURON FE 5-8183

For Sale Houses 43

EXCEPTIONALLY NICE NEIGHborhood. By owner 3 yrs. old. 5 rms. & bath Full basement, with recreation rm. 1½ stories. Upstairs partially finished. Near St. Benedicts, FE 5-8455.

GILES

Auburn Heights

2 bedroom ranch with basement, located on a well landscaped lot in a good neighborhood. Auto. oil furnace, breezeway and garage. Only $7,950 with terms

Income & Business

Investors—take note! A 2 family home on a large lot, private entrance and bath. Full basement and 1½ car garage. On adjoining lot is a business now being used as bump and paint shop with all equipment included in price. Poor health forces sale—call for appointment.

GILES REALTY CO.
FE 5-8175 221 BALDWIN AVE.
After 6: FE 2-7906 or FE 5-5293
MULTIPLE LISTING SERVICE

WATERFRONT

HAVE YOU been looking for a distinctive home on the water with a beautiful view? We have just completed a bi-level 3 bedroom home with 2 fireplaces, 2½ baths, dining room and large living room. Custom built birch kitchen with range and oven. Attached 2 car plastered garage 20x22 ft. recreation room; 20x24 ft. workshop or boat storage room. Sun deck, 7 picture windows offering a beautiful view of Loon Lake, many more exclusive features too numerous to mention on a large 100x300 ft. lot. Priced at only $27,900 —cash to mortgage.
OPEN DAILY
3357 Coseyburn Drive 1 block South of Walton Blvd. JOHN W. STOPPERT, Builder. OR 3-2907 or OR 3-5641.

LOW DOWN PAYMENT
2 bedroom home in country. Located between Oxford and Ortonville. Low monthly payments. Priced $5950. Generous terms. C. A. WEBSTER, REALTOR
OA 3-3122 MY 2-2291

KENT

Established in 1916

ROCHESTER AREA — 3½ acres and 7 rm and bath home. Just the place for elbow room. This would be ideal for home and garden for the soil is very fertile. Here is your chance to make a move. $9,750 with only $1,250 down.

WEST SIDE—Attractive 3 bedrm. home amid other fine homes in Indian Village. Tiled bath, living rm. with brick fireplace, Full bsmt., gas heat. Garage, nicely landscaped. Now at $16,000.

CITY NORTH—New in '54. Here is a good home with 2 spacious bedrms., tiled bath with shower, wall to wall carpeting included, oil heat, 1½ car garage. Now offered at $11,500, terms.

Floyd Kent, Inc., Realtor
2200 Dixie Hwy. at Telegraph
FE 2-0123—Open 9 to 5
AMPLE CUSTOMER PARKING

BARGAIN HUNTERS
3 room house on 50 foot lot, on north side of Pontiac. Needs some work. Now vacant, with immediate possession. Can be bought for $150 down and payments of $25 per month.
RENT WITH OPTION TO BUY
New 3 bedroom year around home at Pontiac Lake. Oil heat, 1½ tiled baths. Will rent for $100 per month, with option to buy.

F. C. Wood Co.

OFFICE OPEN 9 TO 8
Corner Williams Lake Rd. & M59
OR 3-1235

DIXIE LAKE
$7200 TOTAL — Only $1200 Dn. $60 per mo. your own lake privilege lot also. A GOOD BUY.

PIONEER HIGHLANDS
3 BEDROOMS — attractive bungalow with large paneled room up, many extras, full basement oil heat, recreation space, neatly landscaped yard, paved drive to large 2 car garage. $15,500. TERMS.

J. R. Hiltz
Realtor
1011 W. Huron FE 5-6181

OPEN

SUNDAY 2-5
355 NELSON ST.

If you are interested be sure and look at this 3 bedroom home. Oil heat 1½ car garage, beautifully landscaped, near stores, transportation and St. Michael's School. Price has been reduced for quick sale with reasonable down payment. EAST MONTCALM TO NELSON.

NOTHING DOWN—GI'S
3 bedroom modern home. Oil heat, corner lot, 2 car garage, enclosed front porch and in A-1 condition. Approximate monthly payments only $62 including taxes and insurance. Just mortgage costs to move you in.

4½ PER CENT GI MORTGAGE
3 bedroom bungalow built in 1955. Full basement, oil heat, hardwood floors. Priced $1,000 below cost for quick sale. Full price only $11,900 with $2,740 down.

Evenings after 6 call FE 2-3381 or FE 5-2935.

A. JOHNSON, Realtor
1704 S. Telegraph Rd.
FE 4-2533

For Sale Houses 43

LEAVING MICHIGAN, MUST sell by Sept. 1st New 6 rm. brick. Call FE 4-8936, bet. 4 & 7 p.m.

BY OWNER UNFINISHED CEment block house lot 100 x 330 with lake priv. Complete price $4500, $45 a month, make offer for down payment. FE 5-5540.

Take over low interest mortgage

2 bedrm. ranch type home on Glass Rd., Ortonville, Mich. Will consider any reasonable offer. For information call MA 5-1201.

Immediate Possession

PONTIAC TRAIL 3368
NEAR HAGGERTY
Lovely 5 room masonry bungalow with attached garage. 72-foot lot on paved street near Walled Lake. Stores, schools and churches Will take lot, car on $750 down payment. Call owner, MAyfair 6-6250.

??DOWN PAYMENT??

We have 7 new houses that must be sold at once, some are nearly finished, others we will furnish material to complete You do the labor and save money. We will sell these on lease option with no down payment if you have good credit and a steady job.
Watkins Lakefront, $15,800.
3 bedrooms, 1 acre of land, $6,750.
Oxbow Lake 2 bedroom $5,500.
N. Shaker, Williams Lake. $8,200.
Crescent Lake Rd. 3 bedroom, $7,950.
Will build on your lot with no down payment, exterio completed, you finish interior we will furnish material

A. C. Compton & Sons
4900 W Huron St. OR 3-7414
Eves. OR 3-6352 OR 3-4558
FE 2-7058

PRE-BUILT HOMES

Completely erected on buyer's lot. As low as $5,900. Including plumbing, heating, insulating, wiring and trim. FE 2-7004 D & M Building Service.

NOW OPEN

6 NEW 2-BEDROOM HOMES
— In The Heart of Pontiac —

$8,350

$350 DOWN $69 PER MONTH

—Youngstown Kitchens
—City Sewer & Water

¼ Mile from High
And Grade Schools
½ Mile from
Perry Shopping Center

LOCATED ON MELROSE
Between Perry & Mt. Clemens St.

SHOWN BY APPOINTMENT

CALL:
DLORAH BLDG. CO. FE 2-0122

2 ACRES

In a fine 3 bedrm. home. Near Drayton Plains. 2495 Mann Rd. $9,950 with $500 down. Call B. A. Tahner. OR 3-5485.

Russell A. Nott, Realtor
170 W. Pike St FE 4-5908

YEAR 'ROUND HOME AT SEARS LAKE

By owner—this 2-bedroom home is situated on canal with access to private lake. Priced for quick sale. $5,500 cash or $6,000 terms with $1,000 down. For further information call Milford, MU 4-5579.

JOLL

WHERE ELSE

Can you find a 2 bedroom ranch home with attached 2 car garage, lake privileges? It's got full basement, oil furnace, fruit cupboards, cedar lined closets, recreation space, hardwood floors, grapes, aluminum storms and screens, all large rooms, beautiful large lot, within walking distance of large shopping center in Drayton area. This is an outstanding buy for only $13,500 with $2,400 down.

Evenings after 6 call OR 3-1975.

J. J. JOLL, REALTY
2536 DIXIE HWY. FE 4-4561

"BUD"

Here's An Opportunity

For the smart investor to convert this 10 room older home into a 2 or 3 family income and reap the reward. Close in location with 90 foot frontage on Auburn Ave., solid brick exterior, 7 rooms downstairs, 3 rooms up, basement. Priced for action at $14,900, terms.

Plenty of Room

For the large family in this west suburban 3 bedroom older home with large 150'x150' lot, 2 car garage, outside tool shed. Features separate dining room, 8½x15 heated sun room, ample closets. Priced at $12,900 with $2,000 down, balance on land contract. Tomorrow may be too late, see it TODAY.

"Bud" Nicholie, Realtor
49 Mt. Clemens St.
Call Mr. Vorhes
FE 5-1201 or FE 4-2988

ASSOCIATE
BROKERS INVESTMENT CO.
FE 8-9663

Central Street

1½ STORY home. Full basement, 2 car garage. Beautiful landscaping. See it today!

443 ORCHARD LAKE AVE.

MULTIPLE LISTING SERVICE

O'NEIL

FURNISHED 2 BEDROOM home with a 17 ft. living room. Auto. heat. Large 75 ft. lot, all fenced with chain linked fence. Of course, it has lake privileges. Only $9,500.

DRAYTON PLAINS, 3 bedroom ranch type home close to school. Situated on 2 lots with yard completely fenced. Barbecue grill included. $800 should handle on FHA terms.

IF YOU'VE BEEN searching for a lifetime, aluminum sided, extra large 2 bedroom bungalow with a dining room this may fill the bill. Rich tweed carpeting covers the 22 ft. living rm. wall to wall Colored fixtures, tile and a double medicine chest in the bath. Bedrooms are each more than 12x13! Lake privileges on a good beach $2,500 down and $75 per month. It's vacant; let's look.

DRAYTON AREA. 2 bedroom home. Living room with dining ell. Large kitchen with loads of cupboards. Oak floors, plastered walls, full basement, oil heat. On lot 100x150. Priced at $10,-700 with approximately $2,700 down.

A BEAUTY of a brick in a beauty of a neighborhood near Watkns Lake. Living room and ell richly carpeted. 3 good bedrooms. Ceramic bath. Decorations to a clean taste. Basement is finished completely, even to the snack bar. A landscaped corner, a brick barbecue pit all at $15,900. About $4,000 down and assume an existing 4½ per cent mortgage including everything. You'll LOVE IT!

RAY O'NEIL, Realtor
262 S. Telegraph Rd. Open 9-9
FE 3-7103 FE 2-6936

For Sale Houses 43

OPEN

Sun. 2 to 5 P.M.
Brick — Lake Privileges
976 Ocallo St.

Delightful 2 bedroom home with unfinished upstairs, full basement, automatic heat and hot water, fireplace, 2 lots, 2 car garage, privileges on Elizabeth Lake. Priced at $16,500, terms. To inspect drive west on Elizabeth Lake Rd. to Cass Lake Rd. turn left on Cass to Cass-Elizabeth Rd., turn right approx. 1½ miles to Ocallo St. right to "open." Salesman on premises.

"Bud" Nicholie, Realtor
49 Mt. Clemens St.
FE 5-1201 or FE 4-4650

4 RMS. & BATH, MODERN, $4850. $350 down 2762 Hartline, Rochester.

NEARLY NEW RANCH TYPE home. Attached car & ½ garage. Large lot. 100x286. $12,000 with $2,500 down

80-ft. business frontage on Pike St. with 2 large houses.

Large 7 rms. on North Shirley.

Also good income.

P. W. DINNAN
66 W. Huron FE 4-2577

$450 DOWN

NO MORTGAGE COSTS
3 bedroom brick frame, tri-level, full basement, gas heat, lake privileges. Excellent location.

W. G. WHITCOMB, REALTOR
FE 5-9522

PRICE REDUCED

SILVER LAKEFRONT
5 bedroom modern home. Fireplace, 2 baths. Basement. Furnace. Large porch. Large lot. Price reduced from $17,500 to $15,250. See it before you buy!

Many other good buys in lakefront & suburban property.

Dorothy Snyder Lavender
REALTOR EST. 29 YEARS
7001 Highland Rd. (M59)
EM 3-3303 or MU 4-6417

Take over low interest v-a mortgage

3 bedrm ranch type home on Ascension St., Clarkston. $800 moves you in. Will consider any reasonable offer. Call MA 5-1201.

BY OWNER

Modern 2 bedroom home. Automatic heat. Storms & screens. Large living room and tiled bath. On large lot with lake privileges. $8,950 with $950 down. OR 3-9007.

CLARKSTON

New 3 bedroom brick front, 1½ baths, 100x200 lot near new school, paved street, no down payment to GI, 3 per cent down to civilians. $11,000 full price.

Paul M. Jones, Real Est.
832 W. Huron FE 4-8550

CHEROKEE HILLS. ONLY $1450 down plus costs, F.H.A. terms. Will move you into this gleaming White Cape Cod Frame home. Large living room finished with blond and brick panelling, indirect lighting, brick planter box, 2 bedrooms and bath down, 1 large bedrm. up, plenty of closet space, modern well designed kitchen, full basement, oil furnace, 2½ car attached garage, beautifully landscaped lot 70 x 135 feet with anchor fenced rear yard. An ideal family home in a very good west side location. $15,500. CLARK REAL ESTATE—1362 W. HURON ST. FE 4-6492.

Beautiful 3 Bedroom

Brick shell, west side, heating ducts, rough plumbing, wiring and septic tank installed. Insulation furnished. Near school, shopping, etc. $300 down. FE 5-0783.

LAKEFRONT SPECIALS:

Offered at late summer rock bottom prices.

LONG LAKE LAGOON
3 bedroom year around home. Has living room, kitchen, dinette, TV room utility, full bath. Priced at $9950 on reasonable terms.

CASS LAKE
2 lakefront cottages on 2 lots. High, shady, cool location with excellent beach. Entire parcel priced at $14,000 or will consider offers on each property.

COOLEY LAKE
4 bedroom cottage. Quiet area. Modern throughout. 26 x 14 living room. Large kitchen - dinette. 3 piece bath, 2 lots included. Priced at $10,500 with $1500 DOWN.

EMBREE & GREGG
1565 Union Lake Rd.
Union Lake Village
EM 3-4393 or EM 3-3314

GI-NOTHING DOWN
3 bedroom family home. 12x18 living room, 9x12 kitchen. 1½ baths. 2 blocks to school. $600 will move you in.

WATKINS LAKE FRONT
3 bedroom ranch. 20 x 15 living room. 9 x 25 kitchen. Carpet, drapes, fireplace, lots of closets, 1½ car garage, boat dock and raft. Priced at $20,500 with reasonable terms

SUBURBAN RANCHER
Practically finished with large living room, dining area, ultra-modern kitchen 3 large bedrooms, paneled den 13x11 26x36 basement with oil heat, 2 car attached garage. Privileges on Scott Lake. Only $18,500 on FHA terms.

CRESCENT LAKE
3 bedroom ranch with 11x 21 living & dining area. Oil forced air heat. On an 80 x 160 lot 3 years old. Priced at $11,500 on FHA terms.

IVAN W.
SCHRAM

REALTOR FE 5-9471
942 JOSLYN COR. MANSFIELD
OPEN EVENINGS & SUNDAYS
MULTIPLE LISTING SERVICE

Corner Property

Close in location on busy Auburn Ave. Large 8 room. Has 2 apts. Automatic oil heat. Garage.

Income

Conveniently located lovely 4 family brick apt. Clean as a pin. Nicely decorated. Tiled bath Automatic heat. Especially suited for retirement or as a good security investment.

WILLIS M. BREWER
JOSEPH F REISZ, SALES MGR.
53-55 N. Parke FE 4-5181
EVES. FE 8-0823

WHITE

TREES

Lots of large maple trees on the 100x150 level lot and a 6 room home consisting of 2 bedrooms, 24 ft. living room. Separate dining room, 16 ft. enclosed rear porch. Screened front porch. Full basement. Automatic oil heat. 1½ car attached garage. Blacktop drive. This is an older home but in excellent condition and all on 1 floor Privileges on Elizabeth & Crescent Lake. Just 4 miles west of Pontiac. $9,500 with $1,500 down. Call for appointment.

$3,725

Is the full price. Only $850 down and $30 per month. Taxes are $16 on the 6 room frame home, 6-10 of 1 acre surrounded by large oak trees located at 1220 Rattalee Lake Rd.

WILLIAMS LK.

Only 200 ft. to privileges on Williams Lake. This neat 2 bedroom. Plastered, painted walls. Coved ceilings. All the rooms are large including the 10x17 Youngstown kitchen. This home is only 6 years old and situated on a nice lot. Also an attached garage. $11,900 with $1,900 down.

WHITE BROS.
OR 3-1295
560 Dixie Hwy.
Open Eves. 'til 9; Sun. 10 'til 3

For Sale Houses 43

BY OWNER: 3 BEDRM. 2 YR. old. Full basement, large corner lot. 575 Mt. Clemens.

3 Bedroom HOMES

$100 DOWN

Plus minimum costs.

Moves You In!

SO
WHY PAY RENT?

BUILT IN RANGES & OVENS WITH LOADS OF MODERN FEATURES

MODEL OPEN

WEEKDAYS & SUNDAY 1 TO 7
EXCEPT FRIDAY
766 Stanley at Kinney
2 blocks north of Montcalm
Nr. Lincoln Jr. High

WESTOWN REALTY
FE 8-2763 or EVES. LI 2-4677

DONALDSON PARK

5 room brick. By owner. FE 2-7951

HAVE KEY— WILL SHOW

Throw away your old grey bonnet Don't hitch O' Dobbin to the shay; Just grab your shawl, give us a call And see our model home today.
Watkins Pontiac Estates

MORE FOR YOUR MONEY
We insist—you can't resist this beautiful 5 room home. King size rooms. Carpeted living room with fireplace. Full basement. Enclosed breezeway with 2 car garage. Requires minimum upkeep. Beautifully landscapd cornr lot. Only 1 mile northwest of Tel-Huron. $17,000, terms.

ELWOOD REALTY
FE 2-5452 or FE 8-0344

WILL BUILD

a Modern Three Bedroom Home with Oak Floors and Full Basement On Your Lot for $9,950.
FHA OR GI
Financing Available

WM. A.
KENNEDY

Realtor
3101 W Huron FE 4-3569
Open Evenings till 9

BY OWNER

So. Bloomfield Highlands, 3 bedroom brick ranch Dishwasher, disposal, built-in HI-Fi. Carpeting throughout. $18,600. Approx. $3500 down. Bloomfield & St. Hugo Schools. FE 4-3075.

$300 DOWN

Modern 2 bedrm., full bath, hardwood floors. Across road from good sandy beach, for lake priv. C. PANGUS, Realtor
1919 M15 Ortonville, NA 7-2815

WILL SELL CHEAP EQUITY IN 2 bedrm. home. Gas heat, 1½ car garage, large lot. Or will trade for house trailer. 3251 Avalon,

For Sale Houses 43

2 BEDRM INSULATED, CARPETing, drapes, fenced yard. $8650. $500 down. FE 8-1232.

BY OWNER 2 BEDROOM HOME, oil heat, decorated throughout. Like new Full basement, large lot, close to stores and school. Lake Privileges. OR 3-7824 or MAple 5-7878.

SPLIT-LEVEL STARTER HOME. No money down. $6,450. EM 3-0482. Gordon Flattley Bldr.

4 BEDROOM BRICK RANCH, 2 years old. Carpeting. Venetian blinds. Storms & screens. $14,950. $2,000 down, $100 mo. FE 5-7394.

CROOKS RD. AND M59 6 RMS., 2 bedrms., large lot. $8,000, terms. FE 8-3467.

NEW 2 BEDROOM, PICTURE WINdow, large lot. Drayton Plains. OR 3-2392.

OTTER HILS, 3 BEDRM. BRICK, reduced, lk. view. FE 4-9163.

2 BEDROOMS, LARGE FAMILY room, fireplace, 2 car garage and basement. $8500 with $3500 down. FE 5-3038.

THREE ROOM FRAME HOUSE on one acre land, needs repairs. Price $1,750, only $250 down, $25 month. 662 Brooks St., off Joslyn, 4 blocks north of Walton Blvd.

WIDOW LEAVING STATE, PRICE reduced, 4 bedroom, 1½ baths. Br. ranch, carport. Landscaped. Fenced & alum. S & S. 75 x 150. W. Bloomfield. FE 2-8654.

LAKEVILLE LAKE YEAR around home, ½ acre lot, garage, built in kitchen furnished Owner leaving state, OA 8-3297.

4 ROOMS, BATH, FULL BASEment, Will sacrifice for cash. Large lot, near shops, 42 Allen off Osmun.

6 ROOMS, 2 BATHS, INCOME. Close to school, gas heat permit. 93 S. Midland. FE 4-9657.

$11,950 $625 DOWN, FHA, FULL basement, automatic heat, alum. storms & screens. Carpeting, fenced yard. Extra nice location. FE 5-0180.

QUICK SALE BY OWNER, $5,500 4 rms. & garage on 3½ acre. Wooded lot Insulated, Hot Water & Oil heat. 3925 Mill Lake Rd. off Baldwin. FE 5-1836.

3 LARGE BEDROOMS, 2 BATHS, country kitchen Built in 1956, situated on lot 80 x 195, Reasonable terms. Lauinger Real Estate, OR 3-8138.

SACRIFICE MY EQUITY FOR $625. 2 bedroom home, 1155 Crescent Lake Rd., Pontiac Michigan.

OWNER, 5 BEDRM., BRICK, CAN be part income. 2 baths, rec. rm., low taxes, exc. schools, FHA approved, low down payment. $16,500. FE 2-8405.

HOUSE IN LAKE ORION, 2 BEDrm. lakefront. Full basement, 2 fireplaces. Gas heat, enclosed porch. $16,000. $7,000 down. MY 2-4643.

6 RMS. & BATH, ON 2 ACRES. $800 buys equity. FE 4-9983, after 5 p.m.

ROCHESTER. NEW BRICK ranches & tri-levels $15,775 to $16,265. Liberal FHA. Terms. Only 9 left.

Roger B. Henry, Inc.
511 Main St. OL 1-9111
Rochester

$250 DOWN! PARTLY FINISHED 3 bedroom home. Large lot. Oxford, Lake Orion vicinity. MY 2-3791.

STARTER HOME — LARGE LOT, near school, 3 bedrooms, will furnish material to finish OR 3-2681 OR 3-1070.

3 BEDRM., 2 BATHS, BRICK. Choice west side. $17,500. FE 2-0056.

STOUT'S
Best Buys Today
OPEN

Sunday 2 to 5 P.M.
1323 Oakley, Clawson

Designed for the growing family, this attractive 3-bedroom home is built for living. Enjoy the comfort and cleanliness of gas heat, large basement recreation room, work - easy kitchen with large dining space, early American style. Fenced rear yard with patio and barbecue. Nicely landscaped. $600 down FHA. DIRECTIONS: Woodward to Maple, east on Maple to Oakley which is 4 blocks east of Crooks. Right on Oakley to OPEN sign.

OPEN

Sunday 2 to 5 P.M.
4040 Baybrook

For the discriminating buyer, we offer this lovely brick ranch home, featuring 3 spacious bedrooms with plenty of closets, large living room, custom kitchen, bath, basement with recreation room and built-in bar, gas heat. Price includes carpeting and drapes. Located on large corner lot with 2-car garage. Only $1,250 down will handle on FHA terms. DIRECTIONS: Drive out Dixie Highway to Saginaw Trail follow Saginaw Trail to Watkins Lake road, go left on Watkins Lake road to BAYBROOK. Turn right on Baybrook to 4040 and open sign.

SCHOOL BELLS

Will soon be ringing, and this home is located in the heart of the finest school area in town; 5 room and utility built in 1955, in A-1 condition inside and out. Hurry so you won't miss this. $1,250 down.

SCOTT LAKEFRONT

For those who prefer something better than average, we offer this charming 7 room hillside home, Featuring 4 large bedrooms, 1½ baths, large living room, with panoramic view of the lake. Oil heat. Investigate now. By appointment, $5,000 down.

EDW. M. Stout, Realtor
77 N. Saginaw St. FE 5-8165
Open 'til 6:00 P.M.

SYLVAN LAKE

Sam Warwick has new 3 bedrm. brick tri-level. High basement, wooded lot, lake privileges, $20,600. 1900 Sherwood. FE 4-5000. FE 2-2105. Open Sunday.

MILLER

HALF ACRE — And a nice 5 and bath ranch home. Very pleasant furnace, Breeway to a 2-car garage. This good, close-in west suburban location with privileges on a good fishing lake will make a fine retirement home for someone. $8,900. No down payment for GI.

MR. GI — See this good income property. 8 rooms — 2 baths — 5 large rooms for owner; 3-room apt. to rent out, partly furnished. 2 refrigerators, 2 stoves, full basement. Gas heat. 5-car garage for extra income or shop. Good rental area on East Howard street near N. Saginaw. $12,995 — No down payment for GI.

William Miller
Realtor FE 2-0263
1078 W. Huron

RILEY

$650 DOWN — We are offering a wonderful buy in a vacant, cozy, & cute 5-room bungalow. With a tiled kitchen & tiled bath with colored fixtures. Basement with oil furnace, 1½-car garage with overhead door Full price only $6,100.

7 ROOMS—2 ACRES—2 BATHS — Located 5 miles from Pontiac city limits. Off Baldwin & includes lake privileges. Full basement, with furnace. Will sell with small down payment or consider your home equity in trade.

SMALL HOME—4 ACES — Lake Orion area. Off Baldwin. Small compact cute home. Priced at $4,950 with $450 down.

BROKERS
809 Elizabeth Lake Rd.
FE 4-1157 FE 4-4621

For Sale Houses 43

ONLY $350 DWN.

2 bedrm., modern. City. FE 4-1906.

BY OWNER 8 ROOM HOUSE, 5 rooms down, 3 rooms apartment and bath up. Rented for $70. Want equity or will trade for smaller house in city. Write Box 107 Pontiac Press.

PIONEER HIGHLANDS. BY OWNer, 304 Pioneer, 3 bedrm. brick, 1½ car garage, lake priv, Webster and St. Benitdict's School district. Open Sat. and Sun. 2 'til 5 p.m.

BY OWNER, WILL ACCEPT smaller home in trade, 4 bedroom, living room with fireplace, tiled kitchen and bath, full basement, acre, 2 car garage. Union Lake Priv. EM 3-3794.

TO SETTLE ESTATE, ATTRACtive 7 room house; 1½ baths, double garage with 3.6 acres of land located at 23481 Lahser Rd. Southfield Township. Shown by appointment by administrator. Phone FE 2-7479.

$55 MONTHLY PAYMENTS. $700 down on a 2 bedrm. modern 3 yr. old home. Immediate possession. 8 a.m. to 5 p.m. Call FE 3-5122. Eves. call EM 3-6344.

BY OWNER; $850 DWN. NICE LOcation off Auburn Rd. near Opdyke. 5 rm modern. Basement, auto. oil furnace. New 1½ car garage. Anchor fenced lot. Plus 4 rm. modern income. OR 3-3922.

3 BEDROOM ALL MODERN home near Rochester, 5 miles from Pontiac. Will sell cheap. FE 4-9011.

2 BEDROOM HOME ON LAKE Louise. Across from grade school. Sell, rent or trade equity for '47 Ford. Payments $45 per mo. LI 5-0873.

For Sale Lake Prop. 44

LAKEFRONT

SWIMMING, FISHING, & SAILING in your own back yard! Sparkling new 3 bedroom, 1½ baths ranch with farm kitchen and attached 2 car garage.

HEART OF THE LAKES
$21,700 EM 3-0242
MUST SELL THIS WEEK!
MAKE ANY OFFER

CRESCENT LAKE LOT, NEAR beach. Cash, terms or trade. 2968 Hensman, Keego Harbor.

LAKEWOOD VILLAGE

See our lakefront model. Now under construction 4 bedrms. and 2 full baths A 2 car garage. 2160 sq. ft. of living area, $22,300 plus lot.

WALLED LAKE

Name your own terms. On our ¾ acre ranch at 1327 Decker Rd. It has 2 bedrms., glassed in breezeway A 2 car garage, carpets and drapes.

Woodcraft Homes, Inc.
FE 8-8354 or MA 4-3458

300 FT. OF LAKE FRONTAGE for only $40 per foot. Will sell all, or divide. Call today for details

NICHOLIE & HARGER CO.
33 W. HURON ST. FE 5-8183

BY OWNER REASONABLE 2 Lake Front Lots, No. 64 and 65, on Bronson Lake, Lapeer County, approx. 5 miles north of Lapeer State Home. Or trade for good used housetrailer. Earl W. Drudge 69 West Snover Rd., Mayville, Mich.

CEDAR ISLAND LAKE — CEDAR Shores, Lot No. 123. Coledale Dr. 60x350. High lot. Perfect for open basement. School bus, 150 ft. Rainbow trout. Recession price. EM 3-6205.

CEMENT BREAKWALL SANDY beach. Beautifully landscaped and fruit trees. $3,300 on terms. Lauinger Real Estate, OR 3-8138.

COMPARE THESE LAKEFRONT VALUES WITH ANY OTHERS ON THE MARKET. BUY NOW, WHILE PRICES ARE DOWN!

Seymour Lake, 100 ft.	$ 2,950
Mohawk Lake, 100 ft.	$ 4,000
Waterford Hills, ½ acre	$ 6,500
Lake Angelus, 1 acre	$10,000

WHITE BROS.
REAL ESTATE
OR 3-1295
5660 Dixie Hwy.
Open Eves. 'til 9; Sunday 10 'til 5

24 LOTS WITH LAKE FRONTAGE between Daytona Beach and Deland, Florida. Cash—$4,000. Replies to Pontiac Press, Box 21.

FOR SALE: LARGE LAKE HOME. Five bedrooms, 100 ft. frontage on Elizabeth Lake. Available for immediate occupancy.
FE 2-9098 OR
WArick 8-3100

FURNISHED HOME ON WHIPPLE Lake, 2 large screened porches, 20x24' garage. $22,000. $2,000 dn. MA 5-1904.

HIGHLAND HILLS LAKEFRONT lots, any reasonable offer. Near proposed Northwestern Hwy extension. MI 6-3070, KE 4-0765.

ISLAND ON PONTIAC LAKE. Orlando 3-5362

LARGE LAKE LOTS (FOR YEAR 'round homes). Paved streets, township water system; 8 miles west of Pontiac on Highland rd. (M59). Priced from $3,200 to $8,100. EM 3-6531 between 10 a.m. and 8 p.m. daily.

LOT 80 x 356 FT. DEEP, LAKE priv. $1,000 cash. FE 4-2898.

LAKEFRONT

60x160 foot lake front lot at Susan Lake. Only $300 down Balance payable $30 per month.

F. C. Wood Co.
OFFICE OPEN 9 TO 8
Corner Williams Lake Rd. & M59
OR 3-1235

LAKE PROPERTY — 110 ACRES ½ mile of lake frontage. Hard shores Good roads. Modern cabin. $18,000 with $5,000 down. Oceola County.
30 acres 660 ft. on a 20 acre lake. Private trout pond. Good roads. $7,000 with $2,000 down. Lake County.
60 acres with ½ of a small fishing lake. $3,900 with $600 down. Oceola County.
160 acres, 1 acre pond. Good hunting land. $3500 with $700 dn. Mecosta County, EM 3-0747.

LAKEFRONT LOTS
AS LITTLE AS
$25 A MONTH

Only 14 miles west of Pontiac on beautifully wooded, secluded Grass Lake. For further information, call

Owner; MI 6-9535

LAKEFRONT HOME

7 rm. modern large rms. in exc. condition. Ideal bathing beach, with large lot. Well landscaped. Immediate possession. Priced $18,500, with terms.

RUSSELL A. NOTT REALTOR
170 W. Pike FE 4-5905

LAKEFRONT
$11,900

NEW 2 BEDROOM bi-level just completed. Tile bath, large living room, dining room, custom kitchen. Full basement with picture windows. Cash to mortgage.
OPEN DAILY
Dixie Hwy. to Suffolk St. ½ mile north of Walton Blvd. Turn right, 2 blocks to Eagle Lake. By builder. OR 3-2907 or OR 3-9641.

Lake Front Bargains

2 bedroom partly furnished, 110 ft. lake frontage, needs finishing. Only $7,950 — terms. OR 3-8623.

Cozy bungalow, paneled throughout, completely furnished including dock. Only $8,500 — terms. OR 3-1349

Furnished home on beautiful sand beach, completely fenced, outdoor grill. Only $10,000 — terms. OR 3-8632.

5 room 1 story 2 bedroom home with walkout basement. 100 ft. lake frontage, all Cyclone fenced. Being sold furnished. Full price $10,500—terms. Call OR 3-1340.

J. A. Taylor
REAL ESTATE & INSURANCE
7732 Highland Rd. OR 3-1349
(M59 at Pontiac Lake)

TRIPP

LAKE FRONT. Exclusive "Dow Ridge" 1½ A. site; 145x450' Superb sand beach —highly restricted. Not a bargain, but it's the best! ALSO 2¼ A. "Dow Ridge" site—access lot on Orchard Lake. Only $9,800.

Leslie R. Tripp, Realtor
75 W. Huron Street FE 8-8161

For Sale Lake Prop. 44

Lake Orion Lakefront

5 rm., all modern, newly decorated. Paved street. Automatic heat. Immediate possession. Small down payment or will trade for housetrailer, land contract or vacant lot. Owner, MY 3-3711.

PINE PANELED HOME ON LAKE Orion. $6,950. $650 down. MY 3-2952.

WALLED LAKE AREA

4 bedrm. home income. All hardwood floors, linen closet, sun parlor, wood paneling, 2 baths, laundry room, 2 oil water heaters, garage with living quarters above house. In excellent condition, tiled throughout Nicely landscaped lot. $2,000 down.
MUTART REALTY
2410 S. Commerce Rd. MA 4-2391

WILLIAMS LAKE WOODLANDS. On Fortune drive. Beautiful high wooded lake lot. Close to water. $700 cash. Owner. WEbster 4-4788.

For Sale Resort Prop. 44A

GRASS LAKES — NEW CABIN. Large lot, center resort area, adjoining state forest. Good hunting, fishing. $1,095, $100 dn., $25 mo. Jerry Morrow, Gladwin (Skeels), Mich. Garden 6-7000.

BRUCE PENINSULA, ONTARIO, Canada, 100 ft. Lake Huron waterfront lots. $400 to $700, 10 per cent down, $25 per month at 6 per cent interest. MY 3-3804.

HORSESHOE LAKE NEAR WEST Branch. Completely furnished modern 6-room lakefront log cabin. Cutstone fireplace, 2 screened-in porches, storms and screens and full bath. Located in the heart of the deer country, on a wonderful fishing lake. This home is designed for gracious living. Bargain priced at $7,500 with terms. ADDRESS: 2991 Horseshoe Lake, CABIN WILL BE OPEN FOR INSPECTION SATURDAY & SUNDAY. FOR DIRECTIONS, CALL JIM WILLIAMS REALTY, 1483 BALDWIN AVE. FE 4-0547 or OA 8-3509.

WANTED: ACREAGE NEAR Grayling. Liberty 9-2690 or 3721 Durham. Royal Oak, Mich.

ROUND LAKE

IN GRAND TRAVERSE COUNTY. 5 acre resort. With owner's home and 3 modern furnished cabins. Plus guest cabin, tool shed, and 6 boats

ONLY $14,500
Woodcraft Homes, Inc.
MArket 4-3458

Sale Suburban Prop. 45A

5 ROOMS, MODERN, ONE ACRE of land. M15 at Oak Hill road. Price $8,000, $2,500 down. George Marble, phone NAtional 7-3508. 1740 M15, Ortonville, Mich.

For Sale Lots 46

2 LOTS ON HEATH ST. CALL 1015 Durant St. Owner.

31 LOTS, SCATTERED AND IN groups, Perry Park Sub., Pontiac, fully improved, FHA and VA approved — must sacrifice — LI 8-8305 WO 3-8574.

BUILDING LOT, 70X400. INQUIRE at 4901 Vamm Rd., off Brown Rd.

BY OWNER IN DRAYTON WOODS, 120 by 220. Very reasonable. Call OR 3-8030

DONELSON PARK

A wonderful home site just west of Pontiac off Huron, 132x300 ft. City water in. Full price $2,750.

REALTOR PARTRIDGE
FE 4-3581 10550 W. HURON
OPEN 'TIL 9

FOR PERRY ACRE LOTS CALL: H. P. HOLMES, INC. FE 8-2953

IDEAL HOMESITE. BLOOMFIELD Township 1¾ acres, trees, UN 4-5176 Ext.

LARGE LOT, WATKINS PONTIAC Sub. Will sacrifice, MA 5-1556.

LOT, 107 x 188 FT. ON WARD Rd. FE 8-0170.

ONE OF THE FEW REMAINING well-located lots in Bloomfield Hills. This one and one-half acre lot is on the corner of Dunstan Rd. and Martell Drive. It is wooded hill site overlooking some of the finest Bloomfield Hills property. Price $18,500. Phone evenings MI 4-4760.

OUR BEST LOT BUYS

SPECIAL
Enjoy two lakes here—when you buy this good lake front lot. Situated in W. Bloomfield Township, with access to another beautiful lake. PRICED AT JUST $1,850, EASY TERMS.

HAMMOND LAKE FRONT, 100x240 ft. lot.
UPPER LONG LAKE FRONT, 101x256 ft. lot.
OTTER HILLS WATERFRONT, 90x325.
WATERFORD VILLAGE 80x140'

Smith-Wideman
REAL ESTATE OPEN EVES.
FE 4-4526 413 W. Huron

ONLY 4 LEFT

Beautiful rolling building sites on paved street. In a proved mortgage location Low as $1,500. Act now on this special offer.

LADD'S, INC.
4286 Dixie Hwy. OR 3-1231
3885 Lapeer Rd. FE 5-9292

BUILDING LOTS, 100' BY 296'. Bargain for cash. FE 8-6500.

SYLVAN SHORES SUB. LAKE priv. 1 block from St. Benedict's. Paved street, water and sewer. FE 4-0376.

See For Yourself
CHEROKEE HILLS!

You'll like living in this new controlled community of better homes Select now from 70 wooded or rolling 100 ft. sites to satisfy your exact needs.

Drive out Elizabeth Lake Rd., 1 mile west of Telegraph Rd. to Scott Lake Rd. Turn right ¼ mile to Lacota Rd.

CARL W. BIRD, Realtor
503 Community National Bank Bldg.
FE 4-4211

SYLVAN VILLAGE
2 lots, 50x150 each. Sewer, water, gas, lake privileges Owner, FE 5-7383.

For Sale Acreage 47

1 TO 5 ACRE PARCELS, BEAUtiful building sites. $100 down $20 month. Will accept trade.

C. PANGUS, Realtor
1919 M-15, Ortonville NA 7-2815

4 ACRES, GOOD SOIL, 10 MILES from Pontiac. $250 down. Bal. $1,700 at $25 mo. Inquire 6251 Gulick off Waldon after 3:30.

5 ACRES, NEAR ORTONVILLE, rolling and sightly. $200 down and $18 month. Giroux & Franks, 4395 Dixie Hwy. OR 3-9701.

5 ACRES
MODERN RANCH HOME

This corner 5 acres is all tillable except a small spring-fed pond in one corner. The 6-month-old home is a modern stone-front rancher from the 2-car attached garage to the Philippine mahogany paneled family room Washer, dryer & built-in electric range included. Located 3 miles north of Waterford and ½ mile off the Dixie Hwy Forced sale price — $18,500 with $3,500 down and $125 per month

HOLMES-BARTRAM
4392 Dixie Hwy.
OR 3-1950 MElrose 7-6198

25 ACRES, 1300 FT. ON PAVED road with 3 bedroom home, FE 2-8263

25 ACRES ON BALDWIN RD. 572 ft. frontage, some woods. $6,500, terms. Metamora area, 11 wooded rolling acres, $3,800, terms.
LAKE ORION REALTY
562 S. Lapeer Rd. MY 2-2311

For Sale Farms 48

2 ACRES ON BUS LINE. $200 DN. Owner P. O. Box 3535.

40 ACRES WITH GOOD 3 BEDroom house & large barn Ideal retirement near Carsonville. $7,400 with $2,400 down. FE 4-4864.

A SQUARE 40

Located in Springfield Twp. All tillable, 6 room house, barn & other good buildings. $14,500 with $2,500 down.

WHITE BROS.
OR 3-1295
5660 Dixie Hwy.
Open Eves. 'til 9; Sun. 10 'til 5

Sale Business Property 49

7 ROOM HOUSE & OFFICE. 60 ft. choice commercial frontage. Center of Drayton Plains. OR 3-8982.

203' BALDWIN AVE. FRONTAGE —1 block from Fisher Body, fronting on 3 streets & about 200' of depth. Ideal business site across from Cole's new drug store. J. R. Hiltz, Realtor, FE 5-8181.

22 W. KENNETT
3-car commercial garage, zoned commercial. Inquire at 340 Baldwin.
FE 8-1431

LAWRENCE W.
Gaylord

DRESS SHOP

In a very busy shopping center. Exclusive merchandise at moderate prices. Illness forcing sale.

MOTEL

Earn $75 per day. 15 Unit brick motel on the busiest highway in Michigan. Owner will accept good home for equity.

BUSINESS & HOME

Good 5 room house on Commercial lot with 80 ft. frontage on highway. $9,800 total price with terms to suit you.

136 E. PIKE ST. OPEN EVES.
FE 4-9584
MULTIPLE LISTING SERVICE

W. HURON

An ideal spot for many retail operations. Has 124 ft. on M59, corner of Cass Lake Rd. Priced for quick sale!

REALTOR PARTRIDGE
FE 4-3581 1050 W. HURON
OPEN 'TIL 9

Rent Lease Bus. Prop. 49A

3-CAR COMMERCIAL GARAGE. 29 W. Kennett St. Ph. FE 8-1431. Inquire at 340 Baldwin.

BARBER SHOP AT AIRPORT TAVern. Corner of M-59 & Airport Rd. OR 3-4842.

Business Opportunities 51

5 ACRES, BY OWNER. RICH gardening land. Pretty home building site Pavement, business frontage Stone's throw from Drayton Plains shopping center. Priced to sell, Dixie Floral, 5233 Dixie Hwy.

BY OWNER: 20 ROOM INCOME brick building, close to dowtown, Pontiac, phone FE 4-8593.

BY OWNER, GROCERY WITH S. D.M. Good going business between Utica and Washington. On busy highway. Living quarters. Stillwell 1-9101.

BE OWN BOSS!
Own A Westinghouse
Laundromat Equipped
Laundry Store!

A Laundromat will give you financial independence and security. Modest investment. No experience necessary. Financing available. ALD, INC. — Roger Hostetter, Hotel Waldron, Pontiac, Michigan

ALD, INC. — ROGER HOSTETTER, HOTEL WALDRON, PONTIAC, MICHIGAN.

Exclusive Gift Shop

Union Lake Village — Heart of lake district, beautiful modern bldg. 1900 square feet Thriving neighborhood, excellent clientele. Owner retiring to North country. $2,000 for fixtures, stock at cost. 5 year lease, reasonable rent. Giroux-Franks, 4395 Dixie Hwy. Drayton Plains, OR 3-9701.

FOR RENT: BEAUTY SHOP. Rent cheap. 434 W. Huron.

FOR LEASE, MODERN NEW 2 bay service station. Exc. potential. Moderate investment required. Financial assistance available if qualified Why not build your own business and avoid layoffs? For particulars and details, call Walled Lake, MA 4-3461.

FOR LEASE DRIVE IN RESTAUrant. In a Pontiac summer resort. FE 8-1068.

FOR SALE: GROCERIES, GAS, garage, living quarters. Owner. MA 5-5000.

GROCERY & MEATS — Near Pontiac. Subdivision of new homes being built in vicinity. Grossing approximately $200,000 per year and has greater potential. Ill health forcing owner to sell now. Call for more details.

Roy Annett Inc.
Realtors Since 1923
28 E. Huron FEderal 8-0466
Open Evenings and Sunday 1-4

GOOD GOING RESTAURANT IN Birmingham area. For sale by owner. Call between 7-12 a.m. MI 4-9864.

OPPORTUNITY FOR MAN WITH mechanical background. Take over profitable high gallonage service on busy highway. Owner must leave. Call OR 3-4775.

GAS STATION. GOOD BUSINESS. Main hwy Inventory. FE 3-8300—FE 3-7559.

STORE 21' BY 30'. RENT $45 PER mo. 277 Baldwin Ave. FE 2-5170.

LIQUOR BAR

Just the sort of place you've been looking for. A straight liquor bar business without food. Long established and successfully operated. Right in Pontiac area. Please no phone calls—come in personally and get all the facts!
WILLIS M. BRWER
53-55 N. Parke

"LET'S TALK BUSINESS"

NOVELTIES AND TOYS

For the man interested in small fry. Amusing plastic molds, etc. Located Detroit now, choose your own location, Phone for details.

CLEANING CONCERN

Well-known cleaning operation, located Ferndale area, & real live wire. Good gross, Reasonable down payment.

MICHIGAN BUSINESS SALES CORPORATION
JOHN A. LANDMESSER, BROKER
1573 S. TELEGRAPH RD.
PARK AT OUR FRONT DOOR
FE 4-1582

REAL ESTATE OFFICE

A great opportunity for real estate or insurance brokers. Office located in the Union Lake area. Includes completely furnished office and income from home. Will sell or lease to reliable party. Call EM 3-2397.

TO GET IN OUR NEW FALL catalogue, list your business now with Realtor Partridge & Associates 1050 W. Huron. FE 4-3581.

MIDDLETON

GROCERY STORE in growing community 12 miles north of Pontiac. Now doing a landslide business Grossing over $300,000 per year. Approximately $25,000 down to handle real estate and business.

Leslie R. Middleton
BROKER 188 N. JOHNON
FE 5-7721 OR 3-3922

Money to Loan 53
(State Licensed Lenders)

Loans $25 to $500
on signature only

HOUSEHOLD
FINANCE CORP. OF PONTIAC
3½ S. Saginaw St. FE 4-0535

WHEN YOU NEED
$25 - $100

You can get it quickly on your signature, car or furniture No endorsers, payments to suit your budget We will be glad to help you with your money problems.

STATE
FINANCE CO.
FE 4-1574
702 Pontiac State Bank Bldg.
LOANS $25 TO $500
BAXTER & LIVINGSTONE
64 W. Lawrence St. FE 4-1566

SLICES OF HAM



"How do you like them, boys?"

Money to Loan 53
(State Licensed Lenders)

TEAGUE FINANCE CO.
202 N. MAIN
ROCHESTER, MICH.
LOANS $25 TO $500
AUTOS
LIVESTOCK
HOUSEHOLD GOODS
Ph. Rochester, OL 6-0711 OL 1-9701

LOANS
$50 TO $500—$25 TO $500
COMMUNITY LOAN CO.
30 E. LAWRENCE FE 8-0421
FRIENDLY SERVICE

GET CASH QUICKLY
Up to $500
Oakland
Loan Company
FE 2-9206
202 PONTIAC STATE BANK BLDG.

QUICK $25-$500 LOANS
SEABOARD FINANCE
CO. 1185 N. PERRY ST.
EASY PARKING FE 8-9661

LAID-OFF WORKERS

We make cash loans to laid-off workers. No principal payment until you are back to work for 30 days.

Our Requirements Are:
1. That you own furniture or a car.
2. That you are a permanent resident.
3. That you had a good work and a good paying record before becoming unemployed.

If you owe bills and are being pressed for payment come to see us at once and be relieved of worry. We have confidence in you and in your community.

Loans to $500
Made Quickly

You will always receive pleasant courteous considerate and friendly treatment at any one of our offices. (See phone directory for addresses).

BUCKNER
Finance Co.
PONTIAC
DRAYTON PLAINS
WALLED LAKE

Quick Cash
$25 TO $500

On your own signature, auto, or other security Up to 24 months to repay. Our service is quick, friendly and helpful. Phone FE 8-8121 or visit us at our office.

Home & Auto
LOAN CO.
7 N. Perry St. (Corner Pike)

Mortgage Loans 54

A Mortgage Problem?

We make morigage loans to meet your requirements. Any property, any amount. Prompt service. Also buy land contracts and real estate.
We Buy Equities
CHEFFY MTGE. & RLTY. CO.
10 W. HURON ST. PONTIAC
FE 8-8589 Eves. EM 3-0948

A BETTER MORTGAGE

Open end, 5½ per cent interest, and up to 25 yrs. Can be paid off at any time. Free information. No obligation.
YOU'RE BETTER OFF WITH
BENDEROFF
92 W. Huron FE 8-6580
THE MAN WHO SAVES YOU MONEY!

MORTGAGE MONEY

FHA — conventional. We have money available for people wishing to build their own home or finance a new one at low interest rates.

LADD'S, INC.
4286 Dixie Hwy. OR 3-1231
3885 Lapeer Rd. FE 5-9292

Swaps 55

UPRIGHT PIANO. ELECTRIC stove, good cond Sell or trade for anything of equal value. FE 5-3028.

WATER SOFTENERS TO RENT or sell, $3.50 month. OR 3-2360.

WILL SWAP AQUA-LUNG FOR canoe. Call EM 3-0692.

WILL SOMEONE WITH LAKE trenching equip. exchange labor with me FE 8-0107.

WILL TRADE $10,000 EQUITY IN 8 unit income property for free and clear house or will sell at discount. OR 3-4376.

Sale Household Goods 57

BUILT IN OVEN AND BURNERS. Only $139.50. MA 5-9011.

BLACK WALNUT DINING ROOM set, extension table and 4 chairs, good condition. Cheap, MY 3-3111. Inquire Lake Orion Hotel.

BRAND NEW SOFA BEDS, $44.95. Hollaway bed complete, $19.95. Hollywood bed frames, $6.95. Innerspring matiresses, $17.95. Cotton mattresses, $12.95 Pearson's Furniture, 42 Orchard Lk. Ave.

CHEST OF DRAWERS, RUG AND pad, vanity dresser, girl's 26" bicycle, and misc. items. OR 3-8415.

CHROME KITCHEN SET WITH 4 chairs, Jr. dining rm. suite, Double roll-a-way bed. 2 tricycles, Maple twin or bunk beds, Baby wardrobe chest. Girl's 20" bike. Misc. such items. OR 3-5639.

CALCINATOR — FLOOR MODEL $105.95. R. B. Munro Electric Co. 1060 W Huron.

FRIGIDAIRE DELUXE AUTOMATic washer. Like new. $195. Holly, MElrose 7-6671.

FULL SIZE BED, WING CHAIR, loveseat, dressing table, small tables. 115 Stout St.

FREEZERS 17½ CU. FT. CHEST, $269.50 easy terms. Samuel's Appliance, MA 5-6011.

FRIGIDAIRE, BEDS, DRESSERS, electric stove, FE 5-1540.

FREEZERS. UPRIGHT, FAMOUS name brands. Scratched, terrific values $149.95 while they last. No phone orders please. Michigan Fluorescent, 393 Orchard Lk. Ave.

GUARANTEED REBUILT WASHing machines, all makes. $29.95 up. Thyle Electric. Corner N. Johnson & Howard, FE 4-5169.

GE REFRIG. 12 CU. FT. EXC. condition, $65. OR 3-3170.

GARBAGE DISPOSAL, $39.95, 1 yr guarantee. R. B. Munro Electric Co. 1060 W. Huron.

GUARANTEED REBUILT AUTOmatic washers, Frigidaire, Thor, & Kelvinator Terms to suit. ROY'S REPLACEMENT PARTS 96 Oakland Ave. FE 2-4021

HABITANT PINE TABLES, Antique organ, shutters, small loveseat, misc. 1717 Square Lake Rd. FE 2-2656 all day Mon., Thurs., Sat. & Sun. Other after 6 p.m.

IRONRITE IRONER, GOOD CONdition.
ABC ironer, 2 yrs. old
GE wringer washer
Easy Spin-dry washer
Iron water filter, used 1 yr.
CRUMP ELECTRIC
3465 Auburn FE 4-3573

LOCHINVAR FURNACE, ELECtric carborator and thermostat. ELgin 6-3783.

LOVESEAT, UPHOLSTERED chairs, (1 tilt back). Gossip bench, 17" TV. OR 3-2538.

LINOLEUM & PAINT SALE
9x12 Linoleum $3.95

12x12 linoleum	$6.49
12x15 linoleum	$7.95 6x9 $2.39
Reg. $3.95 housepaint, gal.	$1.89

JACK'S PAINT & LINOLEUM
238 N. Saginaw (Near Robert Hall)

MAGIC CHEF GAS RANGE DOG house, and pair of table lamps. FE 4-6618.

MOVING — WILTON CARPETING, 10 x 15, Rug, 9 x 12. Apartment gas stove, Dinette set, drapes. FE 5-7332.

NEW FELT RUGS $12.95
Dresser $8
Duncan Phyfe table and chairs $39
Mahogany buffet $10
Sectional bookcase $15
Kneehole desk $7.50
Walnut bedroom suite complete $69
WE BUY, SELL AND EXCHANGE
OAKLAND FURNITURE CO.
EVERYTHING FOR THE HOME
104 S. Saginaw FE 2-5623

MAHOGANY CONSOLE, RADIOphonograph, wire recorder combination $40. Chrome red plastic kitchen chairs, 4 for $15. Short wave radio $10. MA 6-2580.

MAYTAG WASHER, ALL PORCElain, $29; Frigidaire, electric range, $75; RCA Whirlpool electric dryer, balance $3 per week. Automatic washer, $1.50 per week. SCHICK'S, MY 3-3711.

OFFICE DESK & CHAIR $25. Reed couch, $10. Matching buffet & china, $12 Large round tabletop $3 2655 Orchard Lake Rd. FE 2-0908.

OLE ROCKIN CHAIR GOT CHA? You can take to your easy chair when you call BIG BEAR CONSTRUCTION Co. to modernize your home. You name it — we do it. E-Z FHA terms with 5 yrs. to pay. Call today at 92 W. Huron or phone FE 8-6553.

OVER 50 USED TV SETS, FROM $14.95 up. TV antennas, $9.95.
WALTON TV
515 E. Walton
FE 2-2257

OPEN HOUSE

Leaving state, selling five rooms of furniture. Some practically new. 86 State St.

OIL BURNER, REFRIGERATOR, 3 burner bottle gas stove. 867 Glendale.

REVERSIBLE 9 x 12 OLSON WOOL rug. Floral pattern. $35. TV antennae & 10 ft. mast. FE 8-3321.

RADIO - PHONOGRAPH CONSOLE IN GOOD CONDITION. PLAYS 78 RPM ONLY
TABLE MODEL RADIO-PHONOGRAPH — NON-AUTOMATIC. CHEAP. PLAYS 78 RPM ONLY. ORLANDO 3-6224 EVENINGS.

STOVES, BOUGHT, SOLD, EXchanged; Turner's, 602 Mt. Clemens. FE 2-0801.

SINGER PORTABLES WITH ZIG zag attachments, $19.50. Late model Electrolux vacuum cleaner with attachments, $14.95. Curt's Appliance, OR 3-9702.

STAINLESS STEEL GAS & ELECtric ranges with black porcelain front and sides. Samuel's Appliance Davisburg. MAple 6-8011.

SMALL RADIOS, $6 & $10. PORTAbles, $10 & $15. FE 5-8755.

SOFA AND CHAIR FOR SALE. Good condition. Cheap. FE 2-4494.

SEWING MACHINE, VACUUM cleaner, repairing. Free est. FE 2-3700.

TRADE ELEC. RANGE FOR GAS range R. B. Munro Elec. Co., 1060 W. Huron.

TRADE GAS RANGE FOR ELECtric range R. B Munro Electric Co., 1060 W. Huron.

9x12 Felt Base Rugs $3.95
BONNY MAID VINYL TILE, — 8c
4½-Ft. Wall Tile 25c
RUBBER BASE PAINT, Gal. $3.75
GUAR. HOUSEPAINT Gal. $4.95
Syers, 141 W. Huron FE 4-3004

45" GAS RANGE, EXC. COND. 64 Oliver.

$229.95 NORGE AUTO. Washer	$148
$239.95 Norge auto washer	$168
$249.95 Norge auto washer	$188
$309.95 Norge auto washer	$228

Many others to choose from
WAYNE GABERT
121 N. Saginaw FE 5-6189

$499.95 HOTPOINT 18 CUBIC FT. freezer. Slight damage $349.95. R. B Munro Electric Co 1060 W. Huron.

AIR CONDITIONERS. FLOOR models $90 & up. R. B. Munro Electric Co 1060 W. Huron.

ANTIQUES: 6 HANCOCK RUSHbottom chairs. Walnut commode. Hand paintings and firescreen. 2965 Hensman, Keego Harbor.

17 INCH TV, JUST RECONDITioned. Ph OR 3-7665, after 5 p.m.

A KELVINATOR REFRIG., FINE condition, $45. MA 5

For Sale Miscellaneous 60

SPECIALS

Gas water heater, 30 gal. $49.95
Elec. water heater, 52 gal. $69.95
New Morrison space heaters, 100,000 BTU 175.00
Fiberglas, sq. ft. .... $ .45
New lite, 3 oak flooring, per M $75.00
New 3 ft. outside flush doors $12.95
4" soil pipe, a lg. .... $ 3.70
3" soil pipe a lg. .... $ 3.30

WOLVERINE LUMBER

230 S. Paddock FE 2-9784

TRAILER FOR SALE WILL CARry a 12 foot boat. 95 S. Roselawn.

Telescope

Unitron, 2.4 in. refractor type & viewfinder, 4 eye pieces. On account of health condition owner cannot use. Call EMpire 3-3291.

Talbott Lumber

Plasterboard, rock lath, paint, hardware, plumbing and electrical supplies. 1035 Oakland Ave. Ph. FE 4-4585.

THE SALVATION ARMY RED SHIELD STORE
Everything to meet your needs. Clothing, Furniture, Appliances. 118 WEST LAWRENCE

TOILETS, $42.50 VALUE $24.50. Lavatories, $29.50 value $14.95. Stall showers, complete with faucets, $68.00 value, $34.50. Michigan Fluorescent, 393 Orchard Lake Ave. — 4.

USED REYNOLDS BALL-O-MATIC water softener $50. OR 3-5064.

Wood Closet Doors

Closing out. Birch, mahogany & louvered bifold type doors. At our cost.

BERRY DOOR SALES

371 S. Paddock FE 2-0203

WOOD AND ALUMINUM combination doors and windows. FE 4-3521

BENSON LUMBER CO.

USED CONVERSION BURNER. Also new gas furnace. FE 4-0456.

WATER SOFTNER. INSTALL yourself and save. Famous name brand $169.50 value $98.95. Michigan Fluorescent, 393 Orchard Lake Ave.

WANNA BUY A DUCK? We don't have ducks, but we do have the best deal in town on garages, room additions, roofing & siding jobs. FHA terms, 5 yrs. to pay.

BIG BEAR CONSTRUCTION CO. 32 W. Huron St. FE 4-6553

Machinery 60A

FERGUSON TRACTOR WITH black Hawk trencher and Wagner loader. $1,800. ELgin 6-2127.

Do It Yourself 61

FOR RENT

Wall paper steamer, floor sanders, polishers, hand sanders, furnace vacuum cleaners. Oakland Paint & Paper, 636 Orchard Lake Ave. FE 4-6130.

PFAFF SEWING MACHINES. Dry goods drapery material. Paint, formica, plumbing and electrical supplies. Open 7 days week. Days 8:30 to 6:00; Sundays 10 to 4:00. Montcalm Builders Supply, 156 W. Montcalm. FE 5-6712.

Cameras, Equipment 61A

8 MM MOVIE CAMERA & PROjector. $100. OR 3-3340.

NEW LEICA VALOY II ENLARer. Cost over $100 Will sacrifice for $75. See Tom Geris, Pontiac Press Photo Dept.

WE BUY, SELL & TRADE CAMeras, projectors, tape recorders. Zopert's Camera Shop, 87 W. Huron St. FE 5-6615.

Sale Musical Goods 62

A VERY FINE RECONDITIONED electric player piano. Easy terms.

GALLAGHER'S

18 E. Huron FE 4-0566

BASS VIOLIN, MUST SACRIFICE cheap. FE 4-0526.

CONSTELLATION CORNET NEW CONDITION. FE 4-6819.

DARK MAHOGANY BALDWIN Acrosonic Spinet. Been used very little. FE 5-6064.

FOUR H FAIR DEMO'S OF THE FAMOUS CONN ORGANS SPECIALLY PRICED

MORRIS MUSIC

34 S. Telegraph FE 2-0567
Across from Tel-Huron

HAMMOND CHORD ORGAN, NEW condition, limed oak. $750. OR 3-2941.

HAMMOND ELECTRIC ORGAN Spinet Model. Like new. MU 4-6363. 1217 Waterbury Rd., Milford.

PROFESSOR WM. LEGGETT old violin collection, 32 to choose from. Priced to sell. Dixie Florist, 3323 Dixie Hwy., Drayton Plains.

PIANO TUNING & REPAIRING

MORRIS MUSIC

34 S. Telegraph FE 2-0567

PLAYER PIANO, GOOD CONDItion. $150. FE 2-0719.

SPECIAL

Minshall Estey electric organ. Complete with 88 notes and speaker cabinet. Ideal for small church or home. $385. Terms. $12 per month

CALBI MUSIC CO.

119 N. Saginaw FE 5-6222

TWO COMPLETELY RECONDItioned small Baby Grand pianos in exc. cond. Ideal for the serious piano student. Trade in that old upright and give your young pianist a real opportunity! Priced for quick sale. We need the room for our fall shipments of new Lester and Kimball pianos and Lowrey organs.

GALLAGHER'S

18 E. Huron FE 4-0566

Sale Store Equipment 64

HALLMARK CARD & PAPER racks, 55 ft. wall display. All new. FE 2-3251 or FE 2-3220.

Sale Sporting Goods 65

AQUA LUNGS NEW & USED COMPRESSED AIR
Pine Lk. Inn 3599 Orchard Lk. Rd. FE 5-5375

BINOCULARS NEW, FULLY coated, with case. Cost $50, sacrifice, $20. FE 8-6819.

GOLF CLUBS ..... $3.95 ea. Bag Boy Dix. Caddy Carts. Reg. $37.95, now $26.50
7x35 Binoculars, Reg. $50, now $34.50
PHILLIPS SPORTING GOODS 79 N. Saginaw FE 5-1461

GUN SALE

Winchester, model 12, 12 or 16 ga. Regular $104.95 now $79.95. Ithica model 37, 12 ga. only regular $94.95 now $78.95. Remington model 58, 12 ga. only, regular $136.45 now $107.95.
Many other models to choose from at big savings.

ANDERSON HARDWARE
2812 S. Telegraph Rd.
(Across from Miracle Mile)
Open Sunday FE 5-9962

GUNS, MODERN AND ANTIQUE. Buy, sell and trade. Burr-Shell, 375 S. Telegraph. FE 2-4706.

GUNS — BUY, SELL, TRADE Manley Leach, 10 Bagley.

HENDRICKS 9x12 COTTEGAIRE, with kitchen. Sewed in floor. $100. FE 4-6207.

NEW GOLF SET, COMPLETE with bag, matched & registered, cost $90 sacrifice for $30. FE 8-6819.

SAVAGE 22 RIFLE. $15. OR 3-3340

Bait, Minnows, Etc. 65B

NITE CRAWLERS, 2 DZ. FOR 49c
RED WORMS 100 for 75c
BIG WORMS 50 for 49c
389 ORCHARD LAKE AVENUE
Open 24 Hrs., 7 days. Close 6 P.M. Sun., reopen 3 A.M. Monday.

Sand, Gravel & Dirt 66

1 DAY SERVICE, BLACK DIRT, sand, gravel and rock, FE 5-7645.

1 OR MORE LOADS OF BLACK dirt, top or fill. Loaded and delivered. Wholesale and retail. Field office. FE 5-5643 or FE 2-0643.

1 OR MORE YARDS OF PEAT humus, loaded 7 days a week 689 Lochaven Rd. FE 5-1413.

A-1 BLACK DIRT, FARM TOP soil, $10. FE 5-4758.

AMERICAN STONE PRODUCTS

#10 A septic field stone $1.75 per yd. 60-40 $1.35 per yd. Oversized stone $1.25 per yd. Fill dirt — fill sand, etc. Prices at pit.
6335 Sashabaw Rd., Clarkston
MAPLE 5-2161

A-1 TOP SOIL, BLACK DIRT, Sand & gravel, FE 4-3656.

A-1 TOP SOIL, SAND, GRAVEL, fill & black dirt. Bulldozing, excavating basements. OR 3-6922.

Sand, Gravel & Dirt 66

A-1 TOP SOIL, CRUSHED STONE, sand, gravel, peat, fill. Earl Howard, EM 3-0551.

A-1 TOP SOIL, CRUSHED STONE, Sand, Gravel, Fill. Lyle Conklin, FE 8-1112 or FE 2-0572.

BLACK & FILL DIRT, BEACH sand, Road gravel. Vicinity Union Lake. EM 3-2403.

GOOD ROAD GRAVEL, 5* YDS., $7.00, Delivered. FE 4-0588.

GOOD FARM TOP SOIL AND black dirt, 5½ yds., $9, delivered. FE 4-0588.

LAST DAYS TO OBTAIN TOP soil & fill from Old State Farm Property. Elizabeth Lake & Telegraph Rds. All priced dirt available. FE 8-1233 or FE 8-6711.

PROMPT DELIVERY. 2½ YARDS black dirt or peat. OR 3-9644.

PONTIAC LAKE BUILDERS SUPply. Sand, gravel & dirt. Cement, mortar & trucking. OR 3-1534.

TOP SOIL, SAND & GRAVEL. BY pickup truck load. FE 5-0440.

YARD & DRIVEWAY GRADING, top soil, gravel, fill, etc. FE 3-3552

Wood, Coal & Fuel 67

D & H STOVE & CHESTNUT Anthracite. FE 5-8851 Francis Coal & Oil.

Plants, Trees, Shrubs 68

OAKLAND TREE SERVICE. TRIMming & removal. Free estimate. FE 8-2275. FE 2-3571.

TREES—SPRUCE, PINE, JUNIPers, fir arborvitae, yews. Dig your own. Bring tools and burlap. 2923 Sleeth Rd. 3 miles west of Commerce Village. 1½ miles east of intersection of Duck Lake road and Wixom road. Open daily 8 to 6. MUtual 4-8038.

For Sale Pets 69

2 AKC MALE BEAGLES, 6 MOS. OR 3-6354.

2 COLLIE PUPPIES, AKC REGISTered, 5 months old. FE 2-2238.

2 AKC REG. GERMAN SHEPHERDS, one 2 years old; one 3 mos. old. FE 8-6678.

2 STANDARD AKC POODLES $50 each. MU 4-5383. 1217 Waterbury Milford.

4 AKC REGISTERED BEAGLE pups, 13 weeks old. 4776 Midland St., Drayton Plains, Michigan. Call after 4 p.m.

AKC POODLE PUPS, BLACK & apricot. Reas. MY 2-3043.

AKC REG GERMAN SHEPHERD puppies, FE 8-1370 or FE 4-3369.

AKC WEIMERANER 5 YRS. OLD. FE 2-3970

AKC REGISTERED BEAGLE pups, OR 3-3330.

BLOND COCKER SPANIEL, 2 YRS. old. $15. Adults only. OR 3-4123.

BOXER PUP PEDIGREE, VERY reas. Call after 4. FE 7-8172.

BOSTON TERRIER STUD, 11½ lbs. Championship stock. Curtiss. OR 3-9296.

BRITTANY SPANIEL, FEMALE, 5 mos. Must sell. FE 8-0573.

BIRD FLIGHT CAGES. BOSTON Terrier and Chihuahua males at stud. A.K.C. puppies for sale. 1385 Clyde Rd., Milford. MU 4-6654

BOSTON BULL TERRIER, 4 YRS. old. MA 5-9761.

BEAUTIFUL BLACK MINIATURE french poodle for stud service Full pedigree. Call FE 4-8250 after 6 p.m.

CRANE'S BIRD HATCHERY
2489 Auburn FE 4-6510

COCKER PUPPIES, $5 & $10. FE 7-9077.

COON DOGS, 2 YRS. & OLDER. FE 5-6616. 2785 Shimmons Rd.

DACHSHUND PUPPIES, AKC. Rosolona background. FE 8-2536.

FRENCH POODLE, BLACK MINIature, AKC registered. EM 3-6276.

GERMAN SHEPHERD PUPPIES. 8 wks. old. AKC reg. Championship stock. Reas. MI 6-1840.

GREAT DANE, AKC, HUGE 8 MO., male, fawn, very black mask, farm raised, friendly. Oxford, OA 8-3123.

IRISH SETTER PUPPIE, AKC registered. Sired by Hartsbourne O'Connor. Imported from London, England. FE 4-0837.

IRISH SETTER, MALE, 2 YRS. old. Works good in field. OR 3-6610.

KERRY BLUE TERRIER, 1 YR. old, male, papers. FE 5-2807.

MALE COLLIE, AKC, 3 YRS. OLD. Champion background. FE 4-0903.

POODLE, 15 MONTHS, STANDARD size, exc. pet. Perfect with children. Reas. OL 1-6534.

PARAKEETS, SUPPLIES
183 Sanderson FE 2-7727

PARAKEETS, GUAR. TO TALK. Cages, $01 4th St. FE 2-4025

PURE-BRED DACHSHUND, 3 males 1 female, long-haired. Call FE 5-0571.

PARAKEETS, CANARIES, CAGES. Food. Since 1927. 584 Oakland Ave.

PUREBRED COCKER PUPS, $35 females, Males, $25. MA 5-1975 or OR 3-1331.

TOY FOX TERRIER PUPPIES. OR 3-7729.

WHITE MICE, BIRDS, ALL PET Shop, 55 Williams, FE 4-6433.

WEIMERANER, 3½ MOS. OLD male kennel dog. Proven hunting stock. Must sell $35. 3080 Dixie Hwy. OR 3-5685.

YORKSHIRE TERRIERS, A.K.C. registered. $150 each. OR 3-5806.

Dogs Trained, Boarded 70

BOARDING ALL BREEDS. YOUR dog will have the same careful attention given our own show dogs. Trimming by appointment. OL 1-6245 Pompanette K's. 535 S. Blvd. E. Rochester.

DOGS, CATS BOARDED — FE 2-4709. Burr-Shell. 375 S. Telegraph

Hay, Grain & Feed 71

1ST & 2N HAY, $15 & UP. Straw & twine. Phone MA 5-0666

ALL TYPES OF HAY, STRAW, corn. Also mulch hay. Will Deliver. OA 8-2179

BALED HAY. NEW CROP. BROME grass & alfalfa mixed. MA 4-3245.

For Sale Livestock 72

7 YEAR OLD SORREL GELDING. OR 3-4593.

9 GOOD COWS, 2 UNIT DELAVAL milker 6 can electric cooler & all dairy equipment. Farley's, 9482 Andersonville Rd. MA 5-9618.

16 HEIFERS FROM 2 TO 6 MOS. old. Out of artificial breeding. 6310 W. Maple. Walled Lake.

23 HEAD OF DAIRY CATTLE. 7 Brown Swiss & 16 Holsteins. Fresh & springers. Milking good. 2190 S. Lapeer Rd. Lake Orion.

BOAR, 1 YEAR OLD OA 8-3228

BLACK MARE, FILLY COLT, $175. MA 5-9787 after 6

CHET'S SADDLE & WESTERN Shop. 2645 E. S Blvd. 2½ miles southeast of Auburn Heights. Between Adams and Crooks Rd. 12 to 9 daily and Sun. 11 to 5.

FIVE AGED EWES AND 7 EWE lambs. 4625 White Lake Rd., Clarkston, Mich.

GOOD MILK GOAT, CHEAP. MY 3-1447.

HORSE, 2 YR. OLD WELSH AND Morgan gelding, with western saddle and bridle $350. OL 1-4193.

PIGS, 7 WEEKS. MAple 5-1413.

PALOMINO GELDING, EXCELlent riding horse. Boots and Saddle Club. Boarding and club facilities available if desired. R. Janes. MI 6-3479 or OL 6-0631.

SHETLAND PONY MALE, 41". 2½ yrs. Child broke. Color—dapple chestnut Milford, call MU 4-6615.

WTD.: HORSE TO BOARD. NEW stables. Located on M15 near Goodrich. Call Goodrich 4J.

For Sale Poultry 74

350 LAYING HENS, LAYING 65 per cent. OR 3-7339.

Sale Farm Produce 75

APPLES, PEACHES, PLUMS ARE ripe at Suttons Orchard, 324 N. Lake Angelus Rd., open 9 a.m. to 7 p.m.

APPLES, PICK YOUR OWN. 50c bushel. ¼ mile S. of 14 Mile Rd. on Haggerty. Raymond Seeley.

APPLES AND TREE - RIPENED peaches at Homestead Orchards, corner of Walnut Lk. Rd. and 5460 Orchard Lake Rd.

FRESH CORN BY THE DOZEN or bushel. Other vegetables. OR 3-2815.

SAVE ENERGY, USE WANT ADS! To find a job, place to live or a good used car, see Classified NOW!

Sale Farm Produce 75

GLACKMORE FARMS, 1909 SILverbell Rd. Peaches, tomatoes, sweet corn, call OL 1-6489.

PEACHES

Red and Fair Haven. Pick your own and save. Jacobsen's Orion Garden Center, 545 S. Broadway, Lake Orion. Phone MY 2-2681.

PEACHES, PICK YOUR OWN, 7 mi. from Pontiac. Boices Orchards, 6935 Cooley Lake Rd. Cor. of Lorraine.

PEACHES & APPLES FOR EATing & canning. Oakland Orchards. 2205 E. Cofmerce Rd. Between Burns & Duck Lk. Rds. Milford.

POTATOES, FIELD RUN, $1 bushel. Bring containers Van-Zandt Farms, 6351 Williams Lake Rd.

Stark fuzzless peaches, yellow freestone, also Stark Alton's, white flesh freestone, good canning. 2725 S. Blvd. E. halfway between Crooks and Adams.

WEALTHY APPLES AND POTAtoes. Rossman-Smith Orchard. 3356 Bald Mt. Rd. FE 4-0060.

WEALTHY CANNING APPLES. $1.25 a bushel. Orchard at 601 N. Squirrel Rd., Auburn Heights.

Sale Farm Equipment 76

2 FORD TRACTORS, DAVIS LOADer, Harrow 2 bottom plow, Dane Hampton '25 Calgary, Pontiac.

4 HP GARDEN TRACTOR, USED, with plow, disc, cultivator and snow blade. Fine cond. $200. 21" & 24". Fairbanks, used riding, rotary mowers. Wheel horse riding tractor with mower EVANS EQUIP. 6507 DIXIE Hwy MA 5-7878 or OR 3-7924.

A-1 FORD TRACTOR, HYDRAULic lift Blade. Double secton disc, scoop & trailer. '56 Ford truck. Complete landscape tools. FE 5-1562 or Maple 5-1450.

DAVID BRADLEY GARDEN tractor with plow and dozer blade exc. cond. Will trade for 15 hp or over outboard motor. OR 3-8314

FARM MACHINERY — NEW AND used. Proux Oliver Sales on M24, just north of Oxford

GOOD USED FORD TRACTOR with loader. FE 2-6141.

HAY TOOLS — NEW, USED AND rebuilt. Davis Machinery Co. Ph. NA 7-3292 John Deere, New Idea at Orionville.

JOHN BEAN SPRAY MACHINE. Like new, 150 gal. perfect condition any reasonable offer accepted. National 7-2272.

McCULLOCH CHAIN SAWS Rentals Parts & Repairs. 1890 Crooks Rd. MI 6-0446

POWER LAWN MOWERS — ROtary & walking. Garden tractors, walking & riding. Roto-tillers. We believe we have the largest stock of lawn & garden equipment in the State. We service what we sell

Lee's Sales & Service

921 Mt Clemens St. FE 3-9830

CLEARANCE SALE

Lawnmowers
Save $$$
Up to 50 per cent off
E-Z CREDIT TERMS

HOUGHTEN & SON

J. I. CASE & FERGUSON DEALER
ROCHESTER OL 1-9761

OLIVER O.C. — 3 WITH FRONT end loader $1,195. New paint. 2535 Fremont.

SPECIAL

One used McCormick No. 45, PTO baler in A-1 shape $750
One used New Holland baler with engine $850
CREDIT TERMS
YOUR I. H. DEALER
KING BROS.
PONTIAC RD. AT OPDYKE
FE 4-0734 or FE 4-1112

Auction Sales 77

AUCTION SALE EVERY THURSday, Friday and Saturday night at 7 p.m. Sun Sales Company, 6673 Dixie Highway corner U.S. 10 and M-15, Maple 5-1341.

B & B Auction Sales

5089 Dixie Highway
Drayton Plains
Every Friday .....7 p.m.
Every Sunday ....2 p.m.
Buy and Sell Daily
ORlando 3-2717

SMART'S AUCTION SALES. Every Wednesday, 7 p.m. ¼ mile west of North Hill Shopping Center, Rochester.

SAT. AUG. 23 AT 1 P.M. A lovely blond bedroom suite, Hollywood type bed, with near new Rest-O-Craft mattress. Exc. Krohler sectional in beige. 2 modern blond upholstered chairs with ottoman. Small maple dinette set, lovely floor lamps, table lamps & vanity lamps. Good selection of coffee tables, end tables, corner tables, in blond, mahogany and maple. Elec. ranges and laundry stove, washer; lots of tools. Interesting antique dishes and Bric-A-Brac at Oxford Community Auction on M24 just north of Oxford.

For Sale Housetrailers 78

AIRSTREAM LIGHTWEIGHT travel trailer since 1932. Guaranteed for life. See them and get a demonstration at Warner Trailer Sales, 3088 W. Huron. (Plan to join one of Wally Bryan's exciting caravans.)

18 FT. HOUSETRAILER, FE 3-2827

45' x 10, LIKE NEW. SACRIFICE. 170 N. Opdyke, Lot 99.

'55 SPARTAN

ROYAL MANSION
37 FT. — 2 BEDROOM
EXCELLENT CONDITION
Ask for Keith Bridge—FE 3-7117 or call OR 3-3288.

'56 TRAVELMASTER, 45 FT. 1 bedrm. $650 and assume payments. FE 8-9385.

ALL ALUMINUM FISHING, HUNTing & camping trailer. Good as new. Weight 750 lbs. $450. Call OA 8-1215.

GOING CAMPING OR WANT A HOME?
See us for the finest in camp trailers New 15-ft. Tour-A-Home, $840. Also 17 & 18½-ft. Apache trailer tent $495. 42-ft. Great Lakes, 2 bedrm., $2,350. 41-ft. RoyCraft, 2 bedrm., $2,350. 36-ft. Kropf, $1,695. 34-ft. Liberty, 2 bedrms., $1,250. 27-ft. Buddy, $1,050. New Moon, 19 ft., $350. These are just a few of the many good buys. Stop and see us at Holly Marine Coach Sales, 15210 Holly Rd., Holly, MElrose 4-6771.

1951 HOUSETRAILER, 35 FT. EXcellent condition. Carpted. New slip covers & drapes. Shower & all utilities, $1,500. Call MYrtle 2-0172 or MYrtle 3-4901.

Oxford Trailer Sales

New Stewarts
Generals-Hollys
Great Lakes-Zimmers
8 to 10 foot wides, all lengths. Good used trailers available on rental plans. Trailer parts, bottle gas and accessories. 1 mile South of Lake Orion on M-24. MY 2-0721.

1958 21-FT. HOLIDAY RAMBLER, 2490 Edgevale, Drayton Plains.

1955 28 FT. SPARTON. LIKE NEW. Completely modern. Schram Auto Parts, 2539 Dixie OR 3-2105.

1957 — 2 BEDROOM GENERAL housetrailer, $2800. FE 8-9989 after 5 p.m.

1958 40' DETROITER, $2,100 CASH with $1,789 bal. FE 8-9887, 229 E. Walton.

Pontiac Chief Detroiter
Bargains — Bargains
15 to 60 ft 8 & 10 wide
Highest trade-in allowance ever. Get our deal before you buy. Remember you will save hundreds of dollars at

Bob Hutchinson Mobile Home Sales Inc.

4301 Dixie Highway
6 Miles North of Pontiac
OR 3-1202
Open 7 days a week

MODEST MAIDENS By Jay Alan



1-28

"I'm going to tell George a thing or two tonight and I can hardly wait to hear what I say!"

For Sale Housetrailers 78

TRAILER EXCHANGE

Anderson - Regal
New 8 - 10 Wides
USED TRAILERS ON RENTAL PAYMENT PLAN
Bottle Gas
Parts and Supplies
60 S. Telegraph FE 2-3200
Open 9 to 6; Closed Sundays

WTD.: CASH FOR USED HOUSEtrailer. Any size or make. Fast service. Call JEfferson 6-2524 Detroit Mobile Homes. 2403 E. Eight Mile Rd., Warren, Mich.

SHORT OF MONEY?

Let us sell your trailer from our large lot. We will pick up your trailer. Advertise, demonstrate, sell and arrange for financing, so you receive cash immediately for only 10 per cent. We have buyers waiting so hurry and phone or come out. Holly Marine Coach Sales 15210 Holly Rd. MElrose 4-6771. Holly.

Rent Trailer Space 79

AUBURN HGTS. MOBILE VILlage. The finest. ½ mile SE Pontiac.

170 N. Opdyke FE 5-6519

INSIDE CITY LIMITS, 2 BLOCKS to bus line. Pontiac Trailer Coach Park. FE 5-9902

OXFORD MOBILE MANOR FOR those who want the best. 40 x 80 foot lot. 16 x 40 cement patio. Sidewalk. Room for garden on each spot 36 ft streets. Storm shelter. 2 mi. east of Oxford on Lakeville Rd. Ph. OA 8-3022

MOBILHOME ESTATES, MODERN Lake front and playground. EM 3-2661.

PARK AT PARKHURST
Where living is a vacation—72 lovely acres includes a private lake with good swimming. Good schools. Club house and tornado shelter. Only 15 minutes to Pontiac. Also trailer sales. Base rate $20. Phone MYrtle 2-4611

Auto Accessories 80

4 BARREL CARBURETOR AND manifold for '55 Ford, $20. FE 2-0888 or see at 3 Ronshire Court.

4 TIRE VULCANIZING MOLDS, complete with burner, gauges and tire spreader. Must sell. First $150 takes all. Call LIncoln 4-7155.

1949 CHRYSLER, NEW YORKER motor. Reas. OR 3-6910.

REBUILT 1947 PONTIAC 8 CYL. motor. Call after 8 p.m. OR 3-6647.

For Sale Tires 80A

A-1 USED TIRES, $3.50 UP. WE buy—Sell. Also whitewalls.
STATE TIRE SALES
503 S. Saginaw St. FE 4-0687

GUARANTEED NEW 670x15 10.95 exchange plus tax. L & S Standard Service, 644 Oakland Ave.

GUARANTEED USED TIRES $3.50 up. All sizes, black, white. L&S Standard Service, 644 Oakland.

NEW TIRES, 670 X 15. BLACK, $10.95 plus tax exchange; New whitewalls, 670 x 15, $13.95 plus tax exchange. New tire guarantee. State Tire Sales, 503 S. Saginaw, FE 4-0687

STANDARD BRAND NEW TIRES traded in on General Safety Tires. Up to 50 per cent off. Black or whitewalls.

ED WILLIAMS

451 S. Saginaw at Raeburn

Auto Service 81

BRAKES RELINED, $12.95 MOST Chev., Ford and Plymouths. Goodyear Service Store. Contact Tom Wood, service mgr. FE 5-6123.

CRANKSHAFT GRINDING IN THE car. Cylinders rebored. Zuck Machine Shop, 23 Hood. Phone FE 2-2563.

Sale Motor Scooters 82

CUSHMAN SCOOTERS
ANDERSON SALES & SERVICE
12 S. PADDOCK (at Pike) FE 4-4246

For Sale Motorcycles 83

1947 INDIAN MOTORCYCLE, $200. OR 3-1586 5 to 8 p.m.

'47 74 HARLEY DAVIDSON. Sharp! $225. OA 8-3344.

1949 HARLEY DAVIDSON MOTORcycle, fair cond. Selling for best offer. OL 1-0890

1951 HARLEY DAVIDSON, 61 SEries, $350. MA 4-2839 after 5 p.m.

1951 ARIEL 4 CYLINDER, $200. OR 3-6523.

55 DSA. PERFECT CONDITION. TOM BOHR, INC. MU 4-1715

'56 AJS 600 TWIN. FE 5-1879

FOR PARTS AND SERVICE ON your Harley Davidson, see Harley Davidson Sales Co., 372 S. Saginaw.

For Sale Bicycles 84

2 ENGLISH BIKES, 26", JUST like new. Will trade. FE 5-0343.

SCHWINN BOY'S 26 INCH BIKE. $10.40. 37 E. Longfellow.

Boats & Accessories 85

22' OWENS CRUISER, FRENCHY'S Landing. FE 4-1250.

1958 — 12½ FOOT CHEROKEE boat with front deck and walk-through center deck, steering, windshield, running lights, and all hardware. MI 6-5165.

End of Season's Clearance

Drastic reductions in all new 1958 Cadillac boats; alum., molded playlap and fiberglas. Prices slashed beyond belief. We still have an excellent selection. This week's special, now 15 ft. Cadillac Nantucket, molded playlap hull, mahogany frame windshield, walk-thru seats and open back. Retails at $1,098 our price $770.
Also several very good used boats and motors and a complete line of new 1958 Evinrude motors. See them all at Dawson's Sales on Tipsico Lake. Take M59 to W. Highland, turn right on Hickory Ridge Rd. 7 miles to Demode Rd. Left and follow sign. Open every night 'til 9 p.m.

AUGUST BOAT BARGAINS
Rowboats, wood or alum. at cost.
11' Runabout, $65.
16' TROJAN Runabout, 30 elec. controls. Ter. $1,695—NOW $1,450.
15' TROJAN 60 H.P. Scott trailer. Demo. save $85 now
TROJAN CRUISERS & Runabouts
NEW & USED BOAT TRAILERS
SCOTT-ATWATER Mtrs. & Service.
CRUISE-OUT BOAT SALES
1401 Highwood, at Walton Blvd. FE 8-4402 9-9 Open Sun. FE 4-9370

USED 12 AND 14 FT. WOOD boats. 3 yrs. old. Your choice, $25. OR 3-1375.

AUGUST SALE — LAKE-N-SEA Demonstrator. This is a deluxe boat, fully equipped with Mark 75 motor and trailer. SAVE $85 Demonstrator, 8x16 ft. Reveria raft with Mercury Mark 10. $995. LaCross 14 ft. boat with Mercury Mark 25. $895. Big discount on a large selection of boats and motors. Cliff Dreyers Sports Center, 15210 Holly Rd., Holly, MElrose 4-6771.

BIG TRADE IN ALLOWANCE ON Evinrude motors, overstocked. A few boats at a big discount. Get your motor tune-up now. Labor 100 per cent guaranteed, backed by 22 years experience. Tony's Marine Service 2695 Orchard Lk. Rd. Open 8 a.m. to 9 p.m. FE 8-0112.

EVINRUDE MOTORS. CRESTLINer & Geneva boats. Gator trailers. Bring your motor & boat in for the best trade of the season. Kelly's Hardware, 3994 Auburn at Adams, Auburn Hts. FE 2-8811.

JOHNSON MOTORS

Boats, Trailers & Accessories
Everything for the boat
OWENS MARINE SUPPLIES
396 Orchard Lk. Ave FE 2-8020

REAL BUY, 25 HORSEPOWER Evinrude and 13 foot 2 deck Wolverine with controls, $425, EM 3-6117.

SAILBOAT, SNIPE CLASS Market 4-3307

SAILBOAT, SNIPE. EXC. COND. $350 EM 3-4931.

SMALL ROW BOAT WITH OARS. $11.50. 37 E. Longfellow.

USED SPECIALS: '58 CENTURY Resorter 19—demo. 225 h.p.; '57 MacBay 17—100 h.p. and trade-ins outboard boat & motor combinations PLUS:
IMMEDIATE DELIVERY ON NEW CENTURYS — HOLIDAY FIBERGLAS — CHETEK LAP STAKE AND MERCURY MOTORS INCLUDING SOME 1959 MODELS JUST ARRIVED.
UNDER-WATER WEED CUTTING
INLAND LAKES SALES
FE 4-7121 3127 W. Huron FE 2-6122

WE ARE DISTRIBUTORS FOR Michigan propellors. Bring your propellor and motor trouble to us. Also good used outboatd motors.

Harrington Boat Works

YOUR EVINRUDE DEALER
1899 S. TELEGRAPH RD.
FE 2-8033 Open Sundays

Transportation Offered 87

CARS FOR PORTLAND, ORE. Gas allowance to Hartford Conn FE 2-3215. FE 2-5823 after 6 p.m.

FLY 4 ENGINE AIRLINER TO California. $80; Hawaii, $99.10 Ferry Service Inc., OR 3-1254.

TRUCK GOING NORTH. PART load Either way. FE 5-6806.

WTD. 3 RIDERS TO PADUCAH, Kentucky Leaving Aug. 29th. OL 1-8119

Wanted Used Cars 88

ABOUT $200 MORE IS WHAT I can pay for your car, because of my California market. Will buy any car good enough to make the trip. MI 7-0646

CASH

FOR LATE MODEL USED CARS
Community Motor Sales
AUBURN AT EAST BLVD.
FE 5-8858

ANY MAKE FROM '53 UP. FOR out-of-state dealer. 235 W. Montcalm. FE 5-0604.

CONTINUED SATISFACTION THAT'S OUR AIM
SELL US YOUR CAR
FOR GREAT PERSONAL GAIN
"THE BRIGHT SPOT"
ORCHARD LAKE AT CASS
FE 8-048 OPEN TIL 10

H. J. VAN WELT, 4540 DIXIE Hwy. Drayton Plains pays the High Cash Dollar for all late models. Ph. OR 3-1355.

AS MUCH AS $50 FOR JUNK AND cheap cars. FE 2-2666 days or Eves.

BEST PRICE FOR JUNK CARS. FE 4-4878.

CASH FOR CARS

HARDENBURG MOTOR SALES
Cass at Pike FE 5-7398

JUNK CARS.
FE 5-6079

R & R MOTORS

Needs used cars, Get top cash Or Trade up or down
724 Oakland FE 4-3529

TOP CASH! FOR ANY MAKE OR model. Trade up or down.
ECONOMY CARS 22 AUBURN

See M & M Motor Sales
For top dollar on late model cars
2527 Dixie Hwy. OR 3-1603

SHELTON PONTIAC-BUICK PAYS top dollar for late models.

SHELTON

Pontiac-Buick
Rochester OL 1-8133

WE PAY TOP DOLLAR

FOR CLEAN
USED CARS & TRUCKS
Matthews-Hargreaves
831 OAKLAND AVE. FE 4-4847

Wanted Used Cars 88

WE NEED Cars

'55 to '58 models. Must be clean.
AVERILL'S
2020 Dixie Hwy.
FE 2-9878 FE 4-6896

WE NEED CARS

SAVE TIME—WE'RE PAYING
Top $$$ Dollar
FOR
GOOD USED CARS
At Our New Location
952 W. HURON

GLENN'S

MOTOR SALES
FE 4-7371
$15 FOR OLD CARS
OR 3-6015

Used Truck Parts 89A

USED TRUCK PARTS
ALL MAKES AND MODELS
HEIGHTS MOTOR SALES
2635 Auburn Ave. FE 4-6632

For Sale Trucks 90

! LIKE NEW !

'51 GMC ¾ ton pickup, 4 speed trans. A real buy for only $495.

Roger's Sales & Service

695 Auburn Ave FE 2-9555
RAMBLER-JEEP DEALER

1955 CHEVROLET

SEDAN DELIVERY
$695

LAARY JEROME

ROCHESTER FORD DEALER
OL 1-9711

ONE F-750 1957 FORD TRACTOR; '55 Chev. dump; OR 3-1991.

1953, 620 TANDEM DUMP, 10 yds. 1953 GM 5 yd. dump. OR 3-7549.

DUMP TRUCK, 1950 FORD, F6, $550. OR 3-3332.

1950 FORD DUMP, GOOD TIRES & hoist—$375. Francis Coal & Oil 3722 Orchard Lk., Rd.

1955 FORD PANEL 6, VERY GOOD cond. 1954 Ford 8 pickup. A real clean one
H. J. VAN WELT OR 3-1355

DON'T BUY A NEW OR USED TRUCK
'Til You Check Our Low Prices.
"CY" OWENS, 147 S. Saginaw.
FE 5-2246

PONTIAC'S TRUCK CENTER GMC

RETAIL BRANCH
Oakland at Cass

'47 STUDEBAKER PICKUP, RUNS good. Good tires. 126 Ruth St.

Foreign & Sports Cars 90B

'58 CITROEN DS19 4 DR., FULL Hydraulic. Take over payments. Can be seen at 103 Montcalm FE 8-2131 set. 8 & 6 p.m.

'57 DAUPHINE, 10,000 MILES, AUtomatic clutch, $1,300. MAple 5-2150 after 6 p.m.

1955 PANHARD, 4 DR. SEDAN. More interior room than other imported cars. 40 MPG at 60 MPH. I have proof! FE 5-4097.

For Sale Cars 91

WILSON FOR SHARP CARS

'58 Buick Super....$2895
RIVIERA CPE. full factory equipment including power. Sharp.

'57 Buick Super....$2295
RIVIERA CPE., power steering & brakes, radio, heater, dynaflow like new.

'57 Pontiac 4 Dr....$1895
BLACK CATALINA, fully equipped.

'55 Pontiac Cpe. ...$1295
STARCHIEF CATALINA, Turquoise & Cream, power steering & brakes, power windows and posture seats. Loaded with accessories

'56 Pontiac $1495
STARCHIEF CONVERTIBLE. White with white top, red & white trim. This car is immaculate.

WILSON

PONTIAC-CADILLAC
1350 N. Woodward
B'ham MI 4-1930

BOY'S CAR—MICRO MIDGET. Reworked to 2 seater. New 4 HP Clinton. New Mercury clutch. Automotive steering. Springs and brakes. Less than 1-3 cost. Mayfair 6-3496.

WTD. '48 AUSTIN DIFFERENTIAL or will sell best offer. Good cond. Otherwise, exc. motor OR 3-3948 after 6.

Mazurek Motor Sales

OFFERS MODEL END BARGAINS
Big Savings On
New Silver Hawk, V-8, auto, trans. New Scotsman, 4 dr.
Economy car. '57 Hilman Minx, Sedan. Radio, heater, WW. Like new, $1,395
'57 Mercury 4 dr. station wagon. Automatic trans R&H. Sharp. $2,195.
'53 Buick Special, 4 dr. nice, $595.

###

--Today's Television Programs--

Programs furnished by stations listed in this column are subject to change without notice.

Channel 2—WJBK-TV Channel 4—WWJ-TV Channel 7—WXYZ-TV Channel 9 CKLW-TV

TONIGHT'S TV HIGHLIGHTS

6:00 (7) Bowling.
(9) Popeye.
(4) Movietime. Dirk Bogarde, "The Woman in Question." ('52.)
(2) Showcase (cont.)

6:30 (7) Bowling (cont.)
(9) Holiday Ranch.
(4) Movietime (cont.)
(2) Racket Squad.

7:00 (7) Explorers. Africa's Big Game.
(9) Gilead Baptist.
(4) Movie (cont.)
(2) Sea Hunt. Lloyd Bridges in adventure series.

7:30 (7) Dick Clark Show. The Imperials, Rusty Draper, Dale Hawkins, Chuck Berry.
(9) Damon Runyon.
(4) People Are Funny.
(2) Perry Mason. Murder suspect calls on Perry Mason in "Case of the Half-Wakened Wife."

8:00 (7) Studio C. Dan Duryea, "Souvenir from Singapore."
(9) To Be Announced.
(4) (color) Bob Crosby. Comedy team Allen and DeWood, vocalists Modernaires, young singer Bobby Darin.
(2) P. Mason (cont.)

8:30 (7) Jubilee, U.S.A. Comedian Pete Stamper, spiritual singer Martsa Carson.
(9) Temple Baptist.
(4) Crosby (cont.)
(2) Top Dollar. Quiz.

9:00 (7) Lawrence Welk.
(9) Boston Blackie.
(4) Opening Night. Stephen McNally, "Strange Disappearance."
(2) Gale Storm. Ruse backfires when "Susanna Takes a Husband." (Re-run.)

9:30 (7) Welk (cont.)
(9) Here's Duffy. Variety.
(4) Turning Point. Small-town storekeeper is accused of being escaped criminal. Lloyd Bridges, Monica Lewis. (Re-run.)
(2) Have Gun, Travel. Paladin tries to make a lady out of wild west show queen. (Re-run.)

10:00 (7) Conf. File.
(9) News.
(4) Amateur Hour.
(2) Gunsmoke. Dillon risks life to save friend.

10:10 (9) Weather.

10:15 (9) Theater.

10:30 (7) Target.
(9) Theater. Robert Young "Western Union." ('41.)
(4) J. Cotton Show. Ambitions of music hall performer to sing opera leads to hilarious court trial. Diana Lynn.
(2) Honeymooners.

11:00 (7) Federal Men.
(9) Theater (cont.)
(4) News.
(2) News Final.

11:15 (4) Weather.
(2) Miss Fairweather.

11:20 (4) Movie. Don Ameche, "Three Musketeers." ('48.)

11:25 (2) Nightwatch Th. Gigi Perreau, "Alias Mr. Twilight." ('47.) Chester Morris, "Counterfeit." ('36.)

11:30 (7) Shock Theater. Paul Lukas. "The Secret of the Blue Room."
(9) Theater (cont.)
(4) Movie (cont.)
(2) N'watch (cont.)

SUNDAY MORNING

7:55 (2) Meditations.

8:00 (2) Religion for Shut-Ins.

8:30 (2) Christophers.

8:45 (2) Accent.

8:55 (4) (color). News.
(9) Billboard.

9:00 (2) Court of Health.
(4) Church at the Crossroads.
(7) Joe Palooka.
(9) Oral Roberts.

9:30 (2) Detroit Pulpit.
(4) Big Picture.
(7) Understanding Our World
(9) Film feature.

10:00 (2) This Is the Life.
(4) U of M Hour.
(7) Faith for Today.
(9) Sacred Heart.

10:15 (9) This They Live By.

10:30 (2) Cartoon Frolics.
(7) Liberace.
(9) Christophers.

11:00 (2) Sagebrush Shorty.
(4) (color) George Pierrot.
(7) Mid Century Mission.
(9) I Search for Adventure.

11:30 (4) TV Reader's Digest.
(7) Wrestling.
(9) Movie.

SUNDAY AFTERNOON

12:00 (2) (color) Little Lulu.
(4) Colorland. (Color).
(7) Bowling.

12:30 (2) News.
(4) Michigan Conservation.
(9) Gabby Hayes.

12:45 (4) Industry on Parade.
(2) Warmup.

1:00 (4) News.
(7) World Adventure Series.
(9) Movie.
(2) Baseball.

1:30 (4) Movie.
(7) Jungle Jim.

2:00 (7) My Little Margie.

2:30 (2) Baseball.
(7) Movie.

3:30 (9) Movie.
(2) Scoreboard.

3:40 (2) TBA.

4:00 (4) Mr. Wizard.
(7) Johns Hopkins.

4:15 (2) Business in Focus.

4:30 (4) Youth Wants to Know.
(7) College News Conference.

5:00 (2) Last Word.
(4) Catholic Hour.
(7) Baseball Corner.

5:30 (2) Face Nation.
(4) Comment.
(7) Lone Ranger.
(9) Telescope.

SUNDAY'S TV HIGHLIGHTS

6:00 (2) Search. Documentary on juvenile delinquency. Discusses types of children who may become delinquent. Interview with delinquent, social worker's interview of 8-year-old schizophrenic boy, hearing in juvenile court and delinquent boy in foster home.
(4) Meet the Press. Joseph Curran, president of National Maritime Union and vice president of AFL-CIO, interviewed.
(7) Frontier Doctor. "Strangers in Town."
(9) Popeye.

6:30 (2) Air Power. Walter Cronkite narrates. "Strangle," report of 1944 liberation of Rome.
(4) Outlook. Three American educators report on Russian colleges and universities.
(7) 26 Men. "Runaway Stage."
(9) Movie. "Operation Manhunt."

7:00 (2) Lassie.
(4) (color) Noah's Ark.
(7) You Asked for It. Roller derby school, some least-known animals in the performing world, reactions of women trying on Easter hats in department store, Korean artist creating religious paintings from written words, Russian circus.

7:30 (2) Brothers. Comedy.
(4) No Warning. "The Prisoner."
(7) Maverick. "Black Fire," Hans Conried, James Garner.

8:00 (2) Ed Sullivan. Wayne and Shuster, comedians, hosts. Althea Gibson, Jean Carroll, Janik and Arnaut, Frankie Lymon, Charlie Applewhite, guests.
(4) (color) Lawrence and Gorme. Jackie Cooper, Barbara Nichols, Don Knotts, guests.
(9) Movie. "Keep Your Powder Dry," Agnes Moorehead, Susan Peters, Lana Turner, Laraine Day.

8:30 (7) Anybody Can Play. Quiz.

9:00 (2) GE Theater. "Angel in the Air," Vincent Price, Janice Rule.
(4) (color) Chevy Show.
(7) New Orleans Police Department. "The Case of the Fort Pike Smugglers."

9:30 (2) Alfred Hitchcock. "Foghorn," Michael Rennie, Barbara Bel Geddes.
(7) Open Hearing. Panel.

10:00 (2) $64,000 Challenge.
(4) Decision. "Night of the Stranger," George Sanders, Valentia Cortesa.
(7) Mike Wallace. Interview with Edward Weeks, Jr., editor of Atlantic Monthly.
(9) News, Weather.

10:15 (9) Film Feature. Travel.

10:30 (2) What's My Line.
(4) Movie. "Road Demon."
(7) Lou Gordon. Interview with Detroit Education Association president on topic of charges that Detroit school administration has failed students and teachers alike.
(9) Movie. "The Foxes of Harrow," Rex Harrison, Maureen O'Hara.

11:00 (2) News, Weather.
(7) Movie. "Piccadilly Incident," Michael Wilding.

11:20 (2) Sports.

11:25 (2) Movie. "Experiment Perilous," Hedy Lamarr.

MONDAY MORNING

6:50 (2) Meditations.

6:55 (2) On The Farm Front.

7:00 (2) TV College.
(4) Today.

7:30 (2) Wild West.

8:00 (7) Cartoon Carnival.

8:20 (7) Big Show.

8:45 (2) Cartoon Classroom.

9:00 (4) Amos 'n' Andy.

9:25 (2) News.

9:30 (2) Beat the Clock.
(4) Romper Room.
(7) Our Friend Harry.

10:00 (2) For Love or Money.
(4) Dough Re Mi—Quiz.

10:25 (9) Billboard.

10:30 (2) Star Showcase.
(4) Treasure Hunt.
(9) Movie.

11:00 (2) Arthur Godfrey
(4) Price Is Right.

11:25 (7) News.

11:30 (2) Dotto.
(4) Concentration.
(7) Ricky the Clown.

11:45 (7) Noontime Comics.

MONDAY AFTERNOON

12:00 (2) Love of Life.
(4) Tic Tac Dough.
(9) Man From Tomorrow.

12:15 (9) Children's Newsreel.

12:30 (2) Search for Tommorrow.
(4) (color) It Could Be You.
(7) The Erwins.
(9) Favorite Story.

12:45 (2) Guiding Light.

1:00 (2) Ladies Day.
(4) Movie.
(7) My Little Margie.
(9) Movie.

1:30 (2) As The World Turns.
(7) Topper.

2:00 (2) Our Miss Brooks.
(7) Movie.

2:25 (4) Faye Elizabeth.

2:30 (2) House Party.
(4) (color) Haggis Baggis.

2:50 (9) News.

3:00 (2) Big Payoff.
(4) Today Is Ours.
(7) American Bandstand.
(9) Movie.

3:30 (2) Verdict Is Yours.
(4) From These Roots.
(7) Who Do You Trust?
(7) American Bandstand.

4:15 (2) Secret Storm.

4:30 (2) Edge of Night.
(9) Laff Time.

4:45 (4) Modern Romances.

5:00 (2) Detroit Bandstand.
(4) Willy.
(7) Superman.
(9) Looney Tunes.

5:30 (2) Susie.
(4) (color) It's Great World.
(7) Mickey Mouse Club.
(9) Abbott and Costello.

--Today's Radio Programs--

WJR, (760) CKLW, (800) WWJ, (950) WCAR, (1130) WXYZ, (1270) WPON, (1460) WJBK, (1500)

TONIGHT

6:00—WJR, News, Sports
WWJ, Sports, Red Foley
WXYZ, News, Weber
CKLW, Musical Airs
WJBK, Don Merlod
WCAR, News, Page
WPON, World News
6:30—WJR, 3 Sons
WWJ, Monitor
WXYZ, Sports Parade
CKLW, Word of Life
WPON, Hawke's Housepary
WJBK, Stereo
7:00—WJR, Cap, Gown
WWJ, Monitor
WXYZ, Night Train
CKLW, Family Theater
WJBK, Formula 45
WCAR, News, Logan
7:30—WJR, Hay Ride
WWJ, Monitor
CKLW, Sec. of State
8:00—WJR, Country Style
CKLW, Album Time
WCAR, News
8:30—WJR, Jam Sess.
CKLW, Ron Knowles
9:00—WJR, Sports
CKLW, Knowles
9:30—WWJ, Old Oprey
CKLW, News, Knowles
10:00—WJR, Music
WWJ, Dick French
WXYZ, Surrell
10:30—WWJ, Monitor
WXYZ, Surrell
CKLW, News, Knowles
WCAR, News
11:00—WWJ, Monitor
WXYZ, Hotel Statler
WJBK, News
CKLW, News, Knowles
WCAR, News
WPON, News, Sports
11:30—WJR, Pan Amer. Mel.
WPON, House Party
CKLW, News, Knowles
WXYZ, Melodies

SUNDAY MORNING

6:00—WJR, Farm Review
WJBK, Blessings
6:30—WJR, Laymen Hour
WJBK, Another Chance
7:00—WJR, Favorite Hymns
WXYZ, Farm News
CKLW, Album Time
WJBK, Crucified Hour
WCAR, News, Woodling
WPON, Sunday Serenade
7:30—WJR, Farm Forum
WWJ, Mariner's Church
WXYZ, Music
CKLW, Baughey Tabernacle
WJBK, Protestant Hour
WPON, Ukranian Hour
8:00—WJR, News
WWJ, News, Music
WXYZ, Bible Class
CKLW, Your Worship Hour
WJBK, Hymns, Light
8:30—WJR, Renfro Valey
WWJ, News, Weekend Music
WXYZ, Wings of Healing
CKLW, Pontiac Baptist
WJBK, Ave Maria
WCAR, Back to God
WPON, St. John's Lutheran
9:00—WJR, News, Hart
WWJ, Crossroads Church
WXYZ, Religious News
CKLW, Bethesda Temple
WJBK, News, Music
WCAR, News, Patrick
9:30—WJR, Album: Religion
WWJ, Sunday Music
WXYZ, Voice of Prophecy
CKLW, Christian Witness
WJBK, Viewpoint
WPON, Armenian Gos Hr.
10:00—WJR, News, Hymns
WWJ, Radio Pulpit
WXYZ, News, Sun. Best
CKLW, Radio Bible
WJBK, News, Sounds
WPON, Christopher
10:30—WJR, Chapel Hour
WWJ, News, Scouts
CKLW, Voice of Prophecy
WJBK, Town Hall
WPON, Emmanuel Baptist
11:00—WJR, Show, Biggs
WWJ, St. Paul's Cathedral
WXYZ, News, Sunday Best
CKLW, Pontiac Baptist
WJBK, News, Lenhardt
WPON, Central Methodist
11:30—WJR, Tabernacle
WWJ, Rival World
WJBK, Fdtn. for Blind

SUNDAY AFTERNOON

12:00—WJR, News, Guest
WWJ, News, Maxwell
CKLW, Labor News
WJBK, News, Lenhardt
WPON, News, Bob Wesley
WCAR, News, Woodling
12:30—WJR, Supplement
WXYZ, News, Sun. Best
CKLW, News Album
WJBK, Tiger Salute
1:00—WJR, Best of Music
WXYZ, News, Sun. Best
CKLW, Frank and Ernest
WPON, Cranbrook Air
WJBK, Baseball
1:30—CKLW, Lutheran Hr.
WCAR, Music
WPON, Bob Wesley
2:00—WJR, News, Music
WXYZ, News, Sun. Best
CKLW, Elder Morton
WJBK, Baseball
2:30—CKLW, Bible Inst.
WJBK, Baseball
3:00—WJR, News, Music
WWJ, Monitor
WXYZ, Oral Roberts
CKLW, Light, Life Hour
WCAR, News, Logan
3:30—WCAR, News, Logan
WXYZ, Hour of Decision
4:00—WXYZ, Revival Hour
WWJ, News, Monitor
CKLW, News, Crosby
WJBK, Baseball
4:30—WJR, Suspense
WXYZ, Radio Bible Class
CKLW, News, Clooney
WCAR, News, Logan
5:00—WJR, Soap Box Derby
WWJ, News, Monitor
WXYZ, Dr. Pierce
CKLW, News, Album
5:30—WJR, FBI
WWJ, News, Monitor
WXYZ, Herald of Truth
CKLW, News, Religious
WCAR, News, Logan

SUNDAY EVENING

6:00—WJR, Wrap-Up
WWJ, Monitor
WXYZ, Drew Pearson
CKLW, Church of God
WCAR, News, Logan
WPON, News, Religion
WJBK, News, Sounds
6:30—WJR, Gunsmoke
WWJ, News, Meet the Press
WXYZ, Paul Harvey
CKLW, News, Album
WPON, Bob Wesley
7:00—WJR, Frontier Gent.
WXYZ, News, Manpower
WWJ, News, Monitor
CKLW, Wings of Healing
WJBK, News, Titan
WCAR, News, Thomas
WPON, Episcopal Service
7:30—WJR, Sea Hunt
WWJ, News, Monitor
WXYZ, Sunday Best
CKLW, Radio Bible Class
WJBK, Detroit Speaks
WCAR, News, Thomas
WPON, Poptiac Notes
8:00—WJR, Mitch Miller
WWJ, News, Monitor
WXYZ, College Choir
CKLW, News, Album
WJBK, News, Stereo
WCAR, News, Thomas
WPON, Another Show
8:30—CKLW, The Quiet Hr.
WXYZ, Pilgrimage
9:00—WJR, News, Music
CKLW, Grosse Pt. Baptist
WXYZ, U. of D.
WCAR, News
WPON, Liberty Baptist
9:30—WJR, Face the Nation
WWJ, Catholic Hour
CKLW, Bible Study
WXYZ, Pilgrimage.
WPON, Music
10:00—WJR, Symphony
CKLW, Billy Graham
WXYZ, Christian in Action
WWJ, News, Music
WJBK, News, Music
10:30—WWJ, Eternal Light
WJBK, Viewpoint
WXYZ, Revival
CKLW, Back to God
11:00—WJR, News, Music
WWJ, News, Monitor
WXYZ, News, Israel
CKLW, News, Barry Gray
WJBK, News, Concert Hall
11:30—WJR, News, Monitor
WXYZ, It's Your Business
CKLW, Mt. Zion Church
WJBK, Adolescents

MONDAY MORNING

6:00—WJR, News, Ag'clt.
WWJ, News, Roberts
WXYZ, Fred Wolf
CKLW, Rooster Club
WJBK, News, Tom George
WCAR, News, Sheridan
WPON, Bob Wesley
6:30—WJR, Music Hall
CKLW, Nunn, David
WJBK, Farm Reprt, George
WPON, Early Bird Spts.
7:00—WJR, Dan Kirby
WWJ, News, Roberts
WXYZ, News, Wolf
CKLW, News, Toby David
WJBK, News, Tom George
WCAR, News
WPON, Bob Lark
7:30—WJR, Music Hall
WXYZ, News, Wolf
CKLW, Sports, David
WJBK, News, Tom George
WCAR, News, Sheridan
8:00—WJR, News, Guest
WWJ, News, Roberts
WXYZ, News, Wolf
CKLW, News, Toby David
WJBK, News, Tom George
WPON, News, Bob Lark
8:30—WJR, Music Hall
CKLW, News, David
WJBK, News, Tom George
9:00—WJR, News, Page
WWJ, News, F. Elizabeth
WXYZ, Breakfast Club
CKLW, News, Toby David
WJBK, News, George
WPON, News, Bob Lark
WCAR, News, Martyn
9:30—WJR, Jack Harris
CKLW, News, Myrtle Labbitt
10:00—WJR, Arthur Godfrey
WWJ, News, True Story
WXYZ, Curtain Calls
CKLW, News, Mary Morgan
WJBK, News, Clark Reid
WCAR, News
WPON, Chuck Lewis
10:30—WWJ, Don Ameche
CKLW, News, Davies
11:00—WJR, Whispering Sts.
WWJ, News, French
WXYZ, Curtain Calls
CKLW, News, Davies
WJBK, News, Clark Reid
WPON, Lewis
11:30—WJR, Time For Music
CKLW, News, Davies

MONDAY AFTERNOON

12:00—WJR, News
WWJ, News, Cederburg
CKLW, Grant, Livestock
WXYZ, M. Shorr
WJBK, Kingsley Stereo
WCAR, News, Purse
WPON, News, Lewis
12:30—WJR, Time for Music
CKLW, News, Davies
WXYZ, News, Shorr
1:00—WJR, Peter Lind Hayes
WWJ, News, Maxwell
CKLW, News, O'Connor
WJBK, Reid
WPON, Bob Lark
1:30—WJR, Dr. Malone
WXYZ, News, Shorr
2:00—WJR, Rt. to Happiness
WWJ, News, Confessions
CKLW, Austin Grant, Davies
2:30—WJR, Couple Next Door
WWJ, One Man's Family
CKLW, News, Shift Break
WXYZ, News, Shorr
3:00—WJR, Helen Trent
WWJ, 5 Star Matinee
WJBK, News, McLeod
WXYZ, McKenzie
CKLW, Shift Break, Davies
WCAR, News, Bennett
WPON, Jim Ameche
3:30—WJR, House Party
WWJ, Woman in House
WXYZ, News, McKenzie
CKLW, News, E. Chase
WJBK, News, McLeod
4:00—WJR, Music Hall
WWJ, News, Dick French
WXYZ, Wattrick, McKenzie
CKLW, News, Godfrey
WCAR, News, Bennett
WJBK, News, McLeod
WPON, Don MacKinnon
4:30—WJR, Music Hall
WWJ, Jim Deland
WXYZ, News, McKenzie
CKLW, News, Chase
WJBK, Sports, McLeod
5:00—WJR, News, Music
WWJ, News, French
WXYZ, Wattrick, McKenzie
CKLW, Sports, Chase
WCAR, News, Tenn. Ernie
WJBK, News, McLeod
5:30—CKLW, News, E. Chase
WXYZ, News, McKenzie

See Jordan-U. A. R. Relations Warming

AMMAN, Jordan (AP) — Premier Samir Rifai said today Jordan would be willing to consider resuming diplomatic relations with the United Arab Republic if President Nasser takes the initiative.

★ ★ ★

Rifai also indicated he was willing to meet with Nasser, who has tempting to overthrow the government here and assassinate King Hussein.

★ ★ ★

The Premier's conciliatory statements at a news conference came amid other indications that long-frozen relations between Jordan and the U.A.R. were warming up. Friendly messages were exchanged with the U.A.R.-dominated Arab League and prospects were seen for reopening of Jordan's border with the U.A.R. province of Syria.

Naval Minesweeper Runs Aground in Japan

YOKOSUKA, Japan (AP)—The U.S. inesweeper Prestige, with 68 men aboard, ran aground and sprang a leak in Japan's Inland Sea today. It was not believed in any danger of sinking.

The 665-ton vessel reportedly struck a rock near the northern end of the Naruto Strait, known for its dangerous whirlpools.

The Navy said its fleet tug Tawakoni was en route to aid the minesweeper. The Japanese Coast Guard said it had dispatched four patrol boats.

Justice Not Blind but the Judge Was

ATLTNTA, Ga. (AP) — Claiming he knew nothing of his young wife's record of court convictions when they were wed, retired Georgia Supreme Court Justice C. W. Worrill is seeking a divorce.

In a suit filed yesterday in Fulton Superior Court, Worrill said his 27-year-old wife is running him.

The couple was married five months ago and separated Aug. 17.

Worrill, 72, declared that his wife "was convicted of various crimes of moral turpitude" prior to their marriage. Court records show that Mrs. Worrill before her marriage was convicted five times on bad check charges.

There are about 350 different types and styles of pencils.

More than 14,000 farm residents die as a result of accidents every year.

BRAND NAME VACUUM CLEANERS
Reg. $89.50—Now $39.50
HAMPTON'S ELECTRIC
825 W. Huron FE 4-2525

NEW 1959 TV's ARE HERE
Big Bargains on 1958 TV, Hi-Fi & Color TV's
Terms Available
Hampton Electric
Open 'til 9 P. M.
825 W. Huron FE 4-2525

GOOD LOOKING!

GOOD HEARING!
Others have tried — now Sonotone has hidden its latest transistor hearing aid in light, graceful eyeglasses. Worn as one unit — nothing else to wear. Choice of smart styles for both men and women. *Look your best while hearing your best.*
COME IN, PHONE OR WRITE FREE DEMONSTRATION
SONOTONE OF PONTIAC
511 Pontiac State Bank Bldg.
Call for FREE Home Demonstration.
Phone FEderal 2-1225

now is the time to put
ALUMINUM SIDING
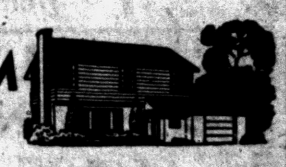
on your house . . .
✓ ADDS BEAUTY TO YOUR HOME!
✓ CUTS HEATING COSTS!
✓ NEVER NEEDS PAINTING!
✓ 13 COLORS TO CHOOSE FROM!
✓ LIFETIME GUARANTEE!
As Low as $12 *Per Month*
NO DOWN PAYMENT
UP TO 5 YEARS TO PAY
for FREE ESTIMATE phone
FE 3-7141
Stacy BUILDING COMPANY
Remodeling Specialists
82 W. HURON PONTIAC

Gas Is NOW Available
To Holders of Permits:
If You Are Fortunate Enough to Hold a Permit You Can Be Doubly Fortunate by Owning One of the Marvelous New Burdette Gas Burners. The Only New Gas Burner in 20 Years. It Will Produce 40% More Heat From Your Gas With the Resultant Fuel Savings.
"It Pays for Itself, Why Not Own It?"

This wonderful Burner Available in New Furnaces, Boilers and Conversions . . . INSTALL NOW! Take up to 5 YEARS TO PAY!
MICHIGAN HEATING, Inc.
Estimate Free 88 Newberry Street Free Estimate
FE 8-6621 FE 8-6651 FE 2-2254

RCA COLOR TV
Sales and Service
SWEET'S RADIO-TV
Open Mon. & Fri. Night
422 W. Huron FE 4-1133

It's a Fact!
The OSTRICH DOES NOT BURY ITS HEAD TO HIDE.
An African explorer states that the ostrich does sometimes thrust its head in the sand, but not for the purpose of hiding, but because it is seeking for water, which it frequently finds beneath the sand of the desert.


© LOCAL TRADEMARKS, Inc.
And It is also A Fact
. . . that there are no "bargains" in TV Service. Prompt, reliable service at fair prices is the best anyone can offer. Get the most for your service dollar, get "SATISFACTION GUARANTEED" from an O.C.E.A. dealer.
PONTIAC
C & V SALES & SERVICE 158 Oakland, FE 4-1515
CONDON'S RADIO & TV SHOP 127 S. Parke, FE 4-9736
AUBURN RADIO & TV 39 Auburn, FE 4-1655
DALBY RADIO & TV SERVICE 548 Lehigh, FE 4-9902
GORDON'S MOBILE TV 4846 Fenmore, FE 2-0439
HAMPTON ELECTRIC CO. 825 W. Huron, FE 4-2526
HOD'S RADIO & TV 770 Orchard Lake Ave., FE 4-5841
JOHNSON'S RADIO & TV 49 E. Walton, FE 4-7601
NEIGHBOR'S TV 1095 Joslyn, FE 8-2389
OBEL RADIO & TV 3950 Elizabeth Lake Rd., FE 4-4945 and 1515 Union Lake Rd., EM 3-6511
RICH TV 1959 Opdyke, FE 4-0221
PONTIAC
STEFANSKI RADIO & TV 1157 W. Huron, FE 2-6967
WKC, INC., SERVICE DEPT. 45 N. Perry, FE 9-0711
SWEET'S RADIO APPLIANCE 422 W. Huron, FE 4-1133
WALTON RADIO & TV 575 Joslyn, FE 2-2257
CLARKSTON
LAATSCH'S TV SERVICE 6784 Dixie, MA 5-5311
DRAYTON PLAINS
PHELPS TV 4565 Dixie Hwy., OR 3-1217
LATIMER'S RADIO & TV 3530 Bashabaw Rd., OR 3-2652
ROCHESTER
DOBAT TV & RADIO SERVICE 104 W. 5th St., OL 2-4722
BIRMINGHAM
TELEVISION SERVICE CO. 943 E. Maple, MI 6-3500
WEST BLOOMFIELD—FARMINGTON
LAKE TV 31160 Orchard Lake Rd., MA 4-6263
WASHINGTON, MICH.
NORTON TV 62023 Van Dyke, PL 2-3166
ELECTRONICS OAKLAND COUNTY IR ASSOCIATION
Oakland County Electronics Association

NEW!
ALSCO Aluminum LAP-SIDING
New AO-9 POLYMERIN® PROTECTS SURFACE
• Prevents finish from blotching, blemishing or cracking.
• Flat, satin-texture finish in beautiful colors: chateau white, cloud grey, mist green, primrose yellow and El Dorado coral.
Complete deluxe, matching trim accessories available


Now Alsco lap-siding is protected with Gold-Bak Exposcote, a tough film bonded to alodized aluminum. It protects in the same way undercoating protects your car.
IF YOU CAN AFFORD PAINT, YOU CAN AFFORD ALSCO!
SATISFACTION ASSURED!
Guaranteed by Good Housekeeping
Guaranteed by Parents
Guaranteed materials
Guaranteed in writing by world's largest all-aluminum storm window, storm door and lap-siding manufacturer.
COSTS NOTHING NOW
as little as $1.25 a week
FIRST PAYMENT NEXT
5 years to pay
© Alsco 1956
CALL
FE 4-2575
MIDWEST SUPPLY
"Your Home Improvement Center for 20 Years"
WE WILL BUILD IT FOR YOU
9 N. Telegraph Rd. Pontiac

GOLD BOND BURMEISTER'S—OPEN DAILY 8 A. M. to 8 P. M.—SUNDAYS 10 A. M. to 3 P. M. GOLD BOND BURMEISTER'S—OPEN DAILY 8 A. M. to 8 P. M.—SUNDAYS 10 A. M. to 3 P. M.

Now It's BURMEISTER'S CASH-WAY LUMBER BUYS

We have expanded our facilities in order to serve you better . . . with better values than ever before. There must have been business in order to expand . . . there must have been a reason for that business . . . find out for yourself . . . GIVE US A TRY!

Grade A INTERIOR FLUSH DOORS

20x68x1⅜	$5.95	26x68x1⅜	$6.95
22x68x1⅜	$5.95	28x68x1⅜	$7.45
24x68x1⅜	$6.45	30x68x1⅜	$7.95

SASH DOORS

26x68x1⅜ "A" $9.95 28x68x1⅜ "A" $10.45

Also Louvered Doors and Fold-a-Side Hardware

SLIDING DOOR POCKETS All Sizes Hardware $9.95

Electrical Supplies
Duplex Receptacles . 14c
Duplex Cover Plates . 8c
Toggle Switch 16c
Switch Plate Covers . 8c
14-2 Romex, 250 Coil . . . . . ft. 3c



6,000 CEDAR POSTS
7' from 39c

STEEL SHELVING
$5.95
12" x 36" Shelves
Extra Shelves Available

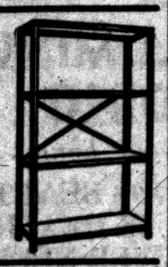

Wood Miter Box and Hack Saw	$2.49
8' Steel Tape	69c
26" Hand Saw	$2.95
Glass Cutters	15c
25-Ft. Trouble Light—Reg. $1.89	$1.19
Pipe Wrenches 8", 10" 14" Reg. $7.95	$3.95 Set

Sliding Door Hardware
1⅜ Bypass 4' Reg. $5.50 . . . . . $3.50
1⅜ Bypass 5' Reg. $6.45 . . . . . $3.95
All Sizes of Aluminum Self Facing in Stock

Cabinet Hardware
OVER 100,000 PIECES IN STOCK
ALL FINISHES

	Reg.	Sale
Friction Catch	15c	9c
Rubber Roller Catch	25c	15c
Chrome Handles	45c	25c
⅜ Offset Chrome Hinge	75c	45c
Black Wrought Iron Hinge	65c	40c
Black Knobs, 1¼ inches	40c	25c

Brand Names Include: Washington, National, Hyer, Penn and Forgecraft. We have a terrific stock on hand and it's all quality stock. If it's cabinets you're building . . . SEE US! Over 20,000 pieces in stock.

STEEL AREA WALLS
for Basement Windows
37" Wide $2.95

ALUMINUM LOUVERS

Adjustable Louvers	$3.76
Flush 8 x 8 Louvers	98c
Flush 8 x 12 Louvers	$1.29
Flush 8 x 16 Louvers	$1.56
Flush 12 x 12 Louvers	$1.49
Flush 12 x 18 Louvers	$1.98
8 x 16 Eve. Vent W.S.	55c
8 x 16 Foundation Vent	$1.29
Roof Vents—18 Sq.	$1.98

Polyethyline Rolls

36" 100' Clear Roll	$ 3.99
48" 100' Clear Roll	4.99
6' 100' Clear Roll	6.97
8' 100' Clear Roll	9.96
10½' 100' Clear Roll	13.95
12' 100' Clear Roll	16.95
20' 100' Clear Roll	24.95

Announcement
We are now stocking MANITOWOC BUILT-IN REFRIGERATOR and FREEZER COMBINATIONS in Stainless Steel, White and Bronze. Also we have MODERN MAID OVENS and RANGE TOPS on display.

Superior Quality
HOUSE PAINT
Outside White and Colors
Also Flat and Enamel
ONLY $2.95 Gal.
Not discontinued colors. We were able to make an exceptionally good buy.
Only 2,000 Gallons in Stock

GOLD BOND PAL PAINT
MFG. BY NATIONAL GYPSUM
Not Discontinued Colors
Large Selection SPECIAL Gal. $2.95
With Any Purchase
GOLD BOND CEMENT PAINT $3.95
Large 5-Gal. Pail
Outside White Gal. $4.45
UP to 50% OFF
On Close-Out Paint
ALL GOOD COLORS
Boydell, Gold Bond, Kem-Tone

5-FT. STEP LADDER
1st QUALITY SAVE $3.95 Present Stock

STEEL CLOTHES POSTS
4 Hook $4.95



3-Pc. Chisel Set $1.95

Acoustamatic CEILING TILE $1.35 Per M.

CEILING TILE
New Ivory
64 Pieces Per Box
Any Quantity
Each 10c

LePage's
WHITE GLUE
Large $1.00 Size Burmeister's Price 69c



Garage Doors
OUR LOWEST PRICE EVER
For hard to beat prices on all types of Garage Doors, make sure you check with Burmeister's before buying.

BRASS PASSAGE SETS
For Interior Doors
Reg. $2.95 $1.89



210# 3-in-1 Thick Butt
SHINGLES
All Colors
Reg. $10.00 Value
$6.45 SQ.
15# FELT 42' SATURATED
2 or MORE $2.20

CAR TOP CARRIERS



Reg. $8.95, Burmeister's Price . . . $4.95

50 Ft. Garden Hose
5-Yr. Guarantee. Complete with Brass Fittings. $1.88
Chrome Nozzle FREE
With the purchase of 3 lengths at this low price. Reg. price $2.95—Our Best Buy Now

⅝ Garden Hose Reg. $4.95	$3.95
½ Garden Hose Reg. $5.95	$2.95

PRUNING SHEARS Reg. $2.95 #114 — $1.29

CLOTHES LINE 50 Ft. Hank, Reg. 89c Value 42c

GRASS SEED
Top Quality, All 5 Lb. Bags, Reg. $2.95 . . . . . $1.98

SPECIAL MIXTURE 5 lbs. $1.49
SHADY LAWN and PALACE GREEN

BATHROOM and KITCHEN FANS

Reg. $29.95	$19.95
Reg. $24.95	$14.95
Reg. $34.95	$23.95

Top Brand Basement Adjustable
JACK POSTS $6.95
Adjustable, Reg. $9.95 . . . . .

ALUMINUM COMBINATION DOORS



REG. HINGE—ALL SIZES
2'6" 2'8" 3'0"
Reg. $34.95 $25.95

DOOR GRILLS
Aluminum Initial Type
$4.95 Value $2.95

19" POWER MOWER

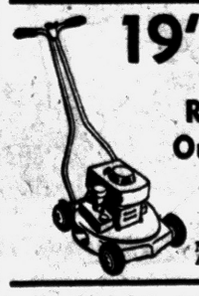

Reg. $69.96 Our Best Buy $36.95
Many More Better Buys!
HOWE-SPRINGFIELD RIDER $229.00
Not As Pictured 24" CLOSE-OUT



Style "K"
GALVANIZED GUTTER
79c Ft.

2x8, 12' and 14' FIR. . . . NOW $92.00 per M

Lumber Prices Are Going Up
BUY NOW!

No. 1 and BETTER—FRAMING LUMBER
Dry Shed Stock—West Coast Products
2x 6's 8 Ft. Up to 16 Ft.
2x 8's 8 Ft. Up to 16 Ft.
2x10's 8 Ft. Up to 16 Ft.
2x12's 8 Ft. Up to 16 Ft.
$110.00 Per 1000 Board Feet

CLEAR WHITE PINE MOLDINGS
200 FT. SPECIAL

11/16 x 2¼ T. D. CASING	Lin. Ft.	7½c
11/16 x 2¼ OVELO CASING	Lin. Ft.	7½c
½ x 3¼ T. D. BASE BD.	Lin. Ft.	9c
½ x ¾ BASE SHOE	Lin. Ft.	2c
¾ x ¾ ½ ROUND	Lin. Ft.	3c
1 5/16x 2 ANDERSON BRICK MOULD	Lin. Ft.	13c
11/16 x 3¼ STOOL	Lin. Ft.	9c
⅜ x 1⅛ T. D. STOP	Lin. Ft.	3c
⅜ x 1⅝ T. D. STOP	Lin. Ft.	3½c
⅜ x 1¾ T. D. STOP	Lin. Ft.	4½c
¾ x ¾ COVE MOULD	Lin. Ft.	3½c
11/16 x 1⅝ COVE MOULD	Lin. Ft.	7c
11/16 x 2¼ COVE MOULD	Lin. Ft.	9c
11/16 x 2¾ COVE MOULD	Lin. Ft.	10c

4 x 8 V Groove Paneling MAHOGANY Reg. $5.79 Now $4.45

2x4—14' and 16' IN SHED DRYING . . . . . Special 7c Lin. Ft.

1x6, 1x8, 1x10 Selected Knotty Pine **PANELING**
Regular $220.00
BRIGHT, CLEAN KILN DRIED $180.00 Per M
We Have Lower Grades also for $125.00

1" x 10" FIR KILN DRIED **SHIPLAP** SPECIAL $99.50 PER M
Extra Nice Stock

1"x12" or 1"x6" Roof Boards . . $89.50 per M

GOLD BOND $6.95
Medium Twinsulation Foil, 100 Sq. Ft. . . . . .
Enclosed Rock Wool Center . . . . . $69.50 per M

INSULATION $5.95
500-Ft. ROLLS
Aluminum Foil Reg. $9.95

INSULATION $34.00
Matt Thick Blanket Gold Bond 1000 Sq. Ft.

GOLD BOND
PLASTER BOARD

4x8⅜	$1.35	4x8¼	$1.19
4x8½	$1.60	16x48 Rock Lath	99c
4x8 V-Groove Mahogany Plywood			$4.95

Outside Flush Doors
With Choice of Lights
1¾ Fully Guaranteed

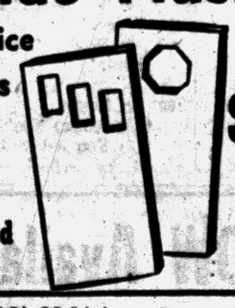

$14.95

ALUMINUM THRESHOLD 3'—3½' $3.95 Value	$1.95
3½ x 3½ BRASS BUTTS NAME BRAND	39c Pr.
INSULATED SHAKES	$15.95 Sq.
15# 432 Ft. ROLL FELT	$2.50
30# 216 Ft. ROLL FELT	$2.60
JOINT CEMENT, 25 Lbs.	$2.25

BUSINESS IS BETTER THAN EVER AT BURMEISTER'S

BURMEISTER'S NORTHERN LUMBER CO.

7940 COOLEY LAKE ROAD
ALL PRICES IN QUANTITIES QUOTED — DELIVERY SERVICE AVAILABLE AT REASONABLE RATES
Open Daily 8 to 8—Sunday 10 to 3.
PHONE EMpire 3-4171

GOLD BOND BURMEISTER'S—OPEN DAILY 8 A. M. to 8 P. M.—SUNDAYS 10 A. M. to 3 P. M. GOLD BOND BURMEISTER'S—OPEN DAILY 8 A. M. to 8 P. M.—SUNDAYS 10 A. M. to 3 P. M.