The Weather
U.S. Weather Bureau Forecast
Fair and cooler
(Details on Page 2)

THE PONTIAC PRESS

Home Edition

116th YEAR ★ ★ ★ PONTIAC, MICHIGAN SATURDAY, APRIL 19, 1958—80 PAGES ASSOCIATED PRESS UNITED PRESS PHOTOS INTERNATIONAL NEWS SERVICE 7c

Voters to Name City Commission

State Legislature Now in Overtime Battle of Budget

LANSING (AP)—Like bulldogs, the Senate and House kept scrapping today over state police and education spending while prospects of sudden state bankruptcy threatened to nullify their decisions.

A half dozen other money arguments—but none so angry — complicated their tedious overtime struggle to compromise on a 1958-59 budget plainly destined to wind up at between 331 and 335 million dollars.

Duding the haggling last night, the neglected issue of how to pay the shot abruptly was thrown like a wet rag into legislative faces by Gov. Williams.

The governor, in letters to House leaders, served notice that mainly because of slumping revenues the state will dip 18 million dollars into the red by July 1, first day of the new fiscal year. The debt will have to carry forward.

He urged quick passage of his bill to increase the state tax on stocks, bonds and other intangibles by 20 million dollars.

YELL 'FOUL'

Although some Republicans repeatedly have forecast a yawning deficit themselves, GOP leaders yelled "foul."

Williams, who in January predicted a year end in the black — subject to certain assumptions, should have changed his story earlier, they said.

Rep. Harry J. Phillips (R-Port Huron), a leading legislative fiscal expert, said the governor's budget experts "have disrupted months and months of bi-partisan work on the state budget."

PUSH FOR BILL

Democrats pushed for immediate approval of the intangibles bill, but majority Republicans voted an overnight recess "to sleep on the figures."

At the most, $2,322,000 separated the two chambers on higher education. The House held for $80,144,000, the higher amount. It would guarantee state colleges sums received for operations this year.

The difference on state police was $516,000, again with the House on the side of liberality. A Senate victory would force lay off of 100 men.

Youth, 7, Killed by Passing Car

Excited Boy Buys Kite, Dashes Out Into Road; Driver Unable to Stop

A seven-year-old boy who had just bought a new kite and was excited over the prospect of making and flying it dashed out into the street last night and was struck down by a passing auto and killed.

★ ★ ★



Elmer Taylor, a first grade student at Emerson School, was dead on arrival at Pontiac General Hospital of head injuries.

One of eight children of Mr. and Mrs. Jay H. Taylor, of 800 Robinwood St., Elmer bought the kite at a store on Mt. Clemens street and was on his way home.

The driver, Roman L. Sadowski, 42, of 26225 Coolidge highway, Oak Park, told police he was driving west on Mt. Clemens at 25 miles an hour.

Three cars were coming east, he said, and Elmer suddenly ran out between the second and third car. Sadowski's skid marks were 50 feet long, police said.

He will make a statement to the prosecutor's office today, but police said he was not at fault in the accident.

They're My Teeth!

HOUSTON, Tex. (INS) — A woman filed an aggravated assault charge against her husband, saying he forcibly removed her false teeth. Hubbie countered with a claim that he had a right to the teeth since he had paid for them.

Electronic Eye to Spy Behind Iron Curtain

Navy Perfecting Two Ion Systems to Enable World-Wide Detection

WASHINGTON (INS)—The Navy was reported to be perfecting today two "amazing" new electronic discoveries aimed at providing "complete detection" behind the Iron Curtain or anywhere else on earth.

The scientific breakth-ough.s, accomplished within the past six months, were disclosed by Rear Adm. John T. Hayward in secret testimony before the House Committee on Outer Space.

Rep. James G. Fulton (R-Pa), called the discoveries "amazing in the broad new fields that are open." Rep. Gerald R. Ford (R-Mich), said they are of "substantial and significant military importance."

The brief descriptions of the systems indicated that new processes have been devised which make it possible to keep the entire earth under electronic surveillance.

Asked if this meant that the U. S. will literally be able to "see" behind the Iron Curtain, a committee source said "complete detection" was involved.

Fulton broached the subject in pre-arranged questions to Hayward, carefully written to avoid

(Continued on Page 2, Col. 4)

Spring Gets a Chill; Recovers Next Week

The weatherman said a cold front that passed through Pontiac early today will bring somewhat cooler weather to the area this weekend. A low of 44 is predicted tonight.

A high of near 70 is expected Sunday with a low of around 40 tomorrow night.

For the next five days temperatures will average about 14 to 15 degrees above the normal high of 58 and the normal low of 38 degrees. Temperatures will range a little cooler over the weekend, then warm up again.

Scattered showers are possible over the weekend.

The lowest recording preceding 8 a.m. in downtown Pontiac was 49 degrees. The thermometer registered 74 at 1 p.m.

Kiwanis and Boys' Clubs Plug for Bigger Vote

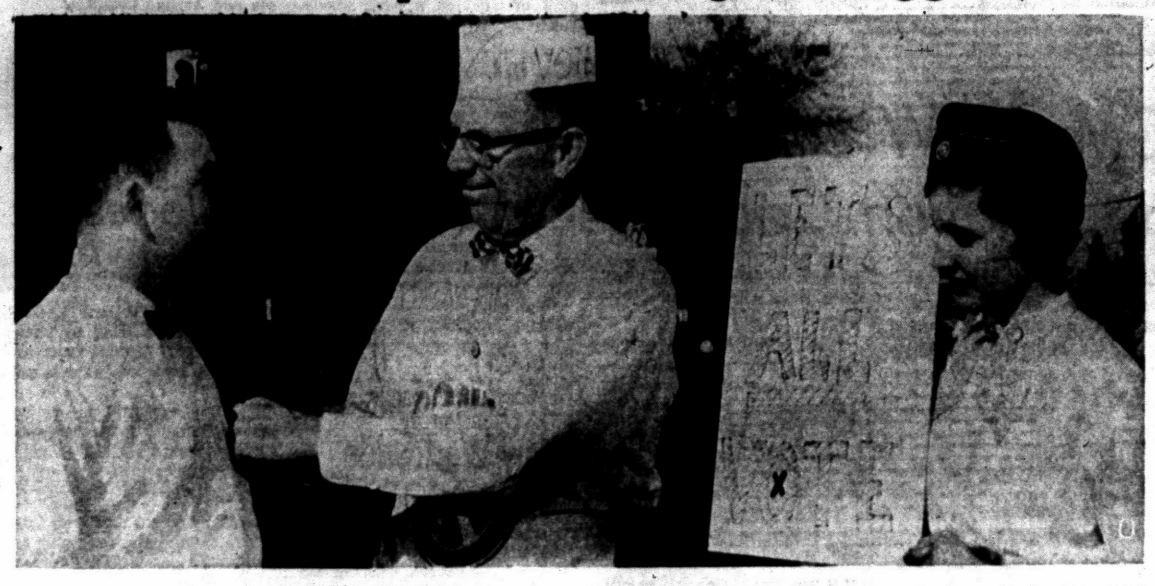

Pontiac Press Photo

URGING BIG TURNOUT — Members of local clubs are posted at various city street corners as their "Get-Out-the-Vote" drive swings into high gear today. Shown here, Clare Utley, heading the drive for the downtown club, pins a "Let's All Vote" button on Jack Kudray of 29 E. New York St., while Kay Whitfield of 1466 Oakwood St., Sylvan Lake, looks on. The drive is being carried out in an effort to spur a large turnout at the polls for Monday's municipal election.

Bomber Flights in Arctic May Bring On U.N. Battle

UNITED NATIONS, N.Y. (INS)—Western diplomats said today Russian charges against flights of American nuclear bombers may blossom into a full-scale U.N. Security Council batile on disarmament.

They said this was indicated by the U.S. announcement that it would be "glad" to discuss the charges in the council.

Asian diplomats speculated that the Soviets themselves may have had an arms-control debate in mind. One source said:

"In their own inimitable way, the Russians could be using these accusations as a face-saving device to resume disarmament talks."

Since last November the Kremlin has boycotted arms negotiations on grounds that the new 25-nation U. N. Disarmament Commission is "a tool of the West." Soviet leaders have carefully avoided stating that they would not attend meetings of the Security Council on the crucial disarmanent issue.

★ ★ ★

"Smokescreen" was the immediate reaction from most free world diplomats after Soviet Foreign Minister Andrei Gromyko leveled his blast in Moscow and Ambassador Arkady A. Sobolev followed with a demand for "urgent," Security Council action to ground U. S. nuclear bombers.

The meeting was scheduled for Monday afternoon. U. S. Ambassador Henry Cabot Lodge, who is council president for April presumably will preside although he could step aside under the rules of procedure.

Diplomats were divided on the aim of the Kremlin camouflage. Some felt Nikita S. Khrushchev was "trying something new in the way of currying favor in the neutral nations now that his letter-writing campaign has bogged down."

★ ★ ★

Soviet satellite sources insisted the Russians are "really frightened lest some irresponsible pilot take it into his own head to bomb the Soviet Union and start a new war."

A highly-informed European diplomat said the surprise Soviet blast was "directly connected" with the pre-summit talks between Gromyko and Western big three ambassadors in Moscow.

"It would seem," he declared, "that something isn't going to their (the Russians') liking and this is a divisionary tactic they hope will lead to a summit conference more on their terms."

WKC Suffers Loss in Basement Fire

The WKC Store, 108 N. Saginaw St., is open today except for the lower level, following a fire last night in the basement furniture department.

The fire, of undetermined origin, did extensive smoke and fire damage to the basement and poured smoke into the first floor.

Pontiac firemen battled the blaze for about an hour after it was reported at 11:28 p.m. An unofficial estimate of damage placed the figure at from $50,000 to $100,000 to fixtures and stock.

Store officials did say that the $100,000 dress made of cultured pearls for a photography contest, was not injured.



FOR BEST SHOWING — Tom Charlton, 211 Oliver, Pontiac Boys' Club Boy-of-the-Year holds the club trophy which will be given to the city commissioner whose district shows the heaviest vote Monday in proportion to total registration.

GM Officials' Bonus Cut; Tax Man Takes Major Bite

Salaries and bonuses paid to 14 top General Motors executives totaled $4 [illegible] million last year, a drop of $1.3 million from 1956, it was disclosed today.

GM President Harlow H. Curtice received $621,100, or $75,000 less than the previous year.

★ ★ ★

The 1957 salaries of the top 14 executives, all of whom are also directors of the corporation, were a great deal higher than their "take home" pay, however. Being in high tax brackets, they paid up to five-sixths of their incomes in taxes.

Curtice "took home" $107,351 last year of his $621,100. The other salaries and take home figures follow:

Frederick G. Donner, $442,500, $91,277; Louis G. Goad $389,850, $86,425; John F. Gordon, $338,700, $81,310; Carl H. Kindl, $291,100, $76,449; Roger M. Kyes, $211,750, $67 721;

★ ★ ★

Cyrus R. Osborn, $320,00, $79,-530; George Russell, $88,825, $76,-199; Sherrod E. Skinner, $338,600, $81,300; Charles G. Stadella, $270 100, $74,139; Albert Bradley, chairman of the board, $120,367, $52,352;

Thomas H. Keating, $461,200, $92,960; Charles F. Kettering, $36,-100, $24,250; Ivan L. Wiles, $370-900, $84,530.

★ ★ ★

Sixty company directors and officers, including the top 14, received a total of $10,528,477, compared with $13,879,678 in 1956.

Contests Offered in All Districts on Monday

Polling Places to Open at 7 A. M.; Heavy Vote Is Being Sought

Pontiac will elect seven City Commissioners at its biennial spring election Monday.

Polls in the city's seven districts and 44 precincts will open at 7 a.m. and remain open until 8 p.m. All registered voters standing in line at 8 p.m. will be allowed to vote, City Clerk Ada R. Evans said.

There are contests in each district. In six of them, incumbents are running for re-election. In the seventh, District 1, incumbent Roy V. Cooley Jr. is not seeking re-election.

Candidates Monday are:

District 1

Milton R. Henry and Samuel J. Whiters.

District 2

H. Malcolm Kahn and Philip E. Rowston.

District 3

William W. Donaldson and Earl J. Smith Jr.

District 4

Gerald W. Kehoe and Floyd P. Miles.

District 5

John A. Dugan and Ronald C. Hallenbeck.

District 6

John E. Carry and Wesley J. Wood.

District 7

Robert A. Landry and Gilbert W. Long.

Rowston, Mayor Donaldson, Miles, Dugan, Carry and Long are incumbents. Hallenbeck is a former Commissioner.

Mrs. Evans said there are approximately 37,000 registered voters eligible to vote, about the same number as in 1956. At that election, 8,584 cast ballots, or about 23 per cent of the eligible voters.

With one exception, precinct stations are the same as in former elections. Precinct 34 in District 1 has been shifted from the Pontiac Housing Project to Bethune school.

★ ★ ★

The complete list of precinct polling places follows:

District 1—precincts 1, 36 and 37, Jefferson school; 2, fire station two; 3 and 38, Bagley school; 34, Bethune school.

District 2—precinct 4, Emmanuel Christian school; 5, 39 and 40, Washington school; 8 and 41, Webster school.

District 3—precincts 6 and 9, Sen-

(Continued on Page 2, Col. 2)

Jobs Increase in Auto Industry

'Big Three' Schedules Indicate 60,000 Going Back to Work

DETROIT (AP) — Operation schedule adjustments announced by the "big three" indicate an increase of about 30,000 jobs in the auto industry next week.

General Motors, Ford and Chrysler yesterday said one-week shutdown of assembly plants across the nation next week were expected to idle 30,000 hourly rated workers.

At the same time some 60,000 workers idled this week by shutdowns at big three manufacturing plants were expected to return to work Monday. Thus industry employment was expected to increase by some 30,000 jobs.

General Motors Corp. will suspend passenger car production starting Monday at nine of its Chevrolet assembly plants, idling some 21,000 workers on assembly lines. Regular schedules for all plants are planned starting April 28.

Ford, after shutting down seven assembly plants this week, plans to resume production next week.

Chrysler will halt work at its Dodge main plant here and its Plymouth plant in Evansville, Ind., but plans to resume work at its Chrysler and DeSoto plants here and at the Chrysler plant in Los Angeles.

Direct Dialing to Reach Most of Nation Sunday

Sunday, starting at 2:01 a.m., you may pick up your telephone receiver and directly dial any one of some 40 million telephones in California, Texas and 21 other states, from Pontiac and nearby communities.

This new direct-dial service represents the culmination of a $1.5 million project by the Michigan Bell Telephone Co. and will service Pontiac, Clarkston, Commerce, Drayton Plains, Lake Orion, Oxford, Rochester and Walled Lake.

In addition, Ortonville and Milford, served by the General Telephone Co. system, will be tied into this service.

★ ★ ★

Ray H. Storm, Pontiac district manager for Michigan Bell, has invited representatives of the communities involved to an open house celebration Saturday evening to mark the new service.

Duane Hursfall, Independence Township supervisor, will inaugurate the service by making the first dialed long distance call from this area to William S. Broomfield, Oakland County congressman in Washington.

Storm urged users of the system to check the instruction booklets that have been mailed to them to learn how to use the new service and to find out which communities can be called directly.

He said that direct-dial calls are station to station and that person-to-person calls must still be made through the operator.

In Today's Press

Church News	8-11
Comics	23
County News	24
Editorials	4
Home Section	17-22
Obituaries	24
Sports	14-15
Theaters	13
TV & Radio Programs	29
Wilson, Earl	29
Women's Pages	6-7

31st to Be Last of Series

Band Will Give Spring Concert

The thirty-first annual spring concert of the Pontiac High School Band will be presented on Friday, May 16 as the final concert of this series.

★ ★ ★

With the opening of the new Northern High School in September the present band will be known as the Pontiac Central High School Band, with Northern having its own band.

Features of the concert program will be the appearance of Richard Franko Goldman as guest conductor and Leonard V. Falcone as euphonium soloist.

Goldman is conductor of the world famous Goldman Band of New York City and son of its founder, the late Dr. Edwin Franko Goldman.

★ ★ ★

Falcone, well known to Michigan residents as conductor of the Michigan State University Band, is also recognized as one of the world's outstanding euphonium soloists.

Tickets can be obtained from members of the band, and the Band Alumni Association, the Band Parents Association, Calbi Music Company and Morris Music Company. All seats will be reserved, at the Calbi Music Company and the Morris Music Company.

Proposals $2,030,000 More Than Current Year

Supervisors Tackle Budget Problems Next Week

By GEORGE TRUMBULL JR.

Oakland County supervisors will tackle Monday what could be one of the most hotly debated budgets in several years.

Among the major questions which undoubtedly will come up prior to the acceptance of the record $12,762,280 proposed budget are:

(1) Should the Oakland Child Guidance Clinic get an additional $15,000 appropriation?

(2) Should supervisors and their chairmen get pay hikes?

(3) Is the social welfare appropriation too much or too little based on present expenditures; and last, but not least,

(4) What will be the resulting tax demands based on the budget?

★ ★ ★

This last question will be a matter for the Tax Allocation Board to decide. They will convene for their first 1958 session shortly after supervisors hand them the approved budget for tax allocation purposes.

$2 MILLION INCREASE

The budget is $2,030,266 over the present $10,732,014 budget. It represents a 19 per cent climb in what the county expects to spend next year compared to this.

Based on present assessed valuation figures, the county will need slightly more than $6 in taxes for every $1,000 in valuation. Expected to be raised by taxes in the 1959 plan is $10,672,280.

Presently the county is receiving $5 of the $15 tax limitation.

Making up the biggest hike in the tentative budget is a $2,000,000 appropriation for social welfare. This is $950,000 more than what is in the present budget.

And some county officials fear that if the current economic conditions don't improve, the 1959 allocation will not be enough.

Oakland County today is paying its largest welfare bill since the late 1930's. This spending might plunge the county into the red by the end of this year.

★ ★ ★

Next to welfare, hospitalization and child care (Children's Home) costs show the largest increases in the 1950 plan. The first is up $233,-318, while child care appropriations are $176,172 more than 1958 budgeted funds.

Three other county institutions, besides the Children's Home, also ask added funds. They are Camp Oakland (up $5,156), Infirmary (up $39,424), Sheriff's Dept. (up $21,-525).

Only the Tuberculosis Sanatorium is requesting less than what they received this year.

Eighteen of the county's 23 departments are slated to receive increased allowances over 1958, dependent, of course, on what supervisors decide Monday.

Here, too, the soaring costs in caring for relief cases is most evident. The Relief Administration, which has charge of distributing social welfare payments, is asking for $42,488 more than its $205,200 allotment.

★ ★ ★

Other substantial department appropriations as recommended by the auditors are:

Auditors, $15,861 over its $278,308 budget; Circuit Court, $28,631 more than $225,839; Board of Education, $32,293 more than $149,355; Probate Court, $10,016 more than $96,-735; Prosecuting Attorney, 10,813 more than $141,270; Planning Commission, $13,713 more than $60,385; Supervisors, $29,450 more than $67,-800.

The County Health Unit is seek-

(Continued on Page 2, Col. 1)

Elect H. Malcolm Kahn to City Commission. District 2. Lawyer-qualified.

Jerome "Bright Spot" Needs Sharp cars. '54-'58s. Top $. FE 8-0488.

Plan Now to Vote in City Commission Election Monday

Two Boys Admit Starting Fires

State Troopers Report Confessions From Pair, 8 and 14 Years Old

State Police at the Pontiac Post have apprehended two Commerce Township juveniles who have admitted setting several fires in recent months causing damages estimated at well over $15,000.

The boys, ages 8 and 14, told investigating troopers Richard Gordenier and Gary Powell that they were responsible for the $15,000 fire which raged through a lumber yard at the Empire Supply Co., 2600 Union Lake Rd., last Oct. 12.

★ ★ ★

The youths were identified as Joseph Mazzulla 14, who lives with his father, Sandy, and stepmother, at 8145 Willow Rd., and Charles Gray, 8, son of Mrs. Annie Gray, of 8165 Willow Rd.

★ ★ ★

When Commerce Township fire authorities became suspicious of the origin of a recent series of grass fires, Gordenier and Powell were called in to investigate.

After questioning area youths, the two juveniles broke down and confessed to setting the grass fires.

Further questioning led to their admitting they were responsible for the burning of several boats stored in a barn at Morey's Golf Club, 2280 Union Lake Rd., on March 16.

The juveniles also admitted setting fire to a rabbit hutch near their homes on April 5.

★ ★ ★

"On the same date they also attempted to burn a cottage at 2646 Barton Rd.," said Gordenier, "but the fire didn't take hold."

The boys have been turned over to Oakland County juvenile authorities.

City Police Arrest Youths for Burglary

Two 17-year-olds were arrested by Pontiac police officers early this morning when they were found in a gasoline station.

Officers answering a call found a broken window and spotted one of the youths crouched behind a cigarette machine. The other was discovered when he attempted to unlock a door from the inside and escape.

Held are Jerry L. Lemmert, of 2040 Richwood St., and Harold W. Anderson, of 53 W. Fairmont St.

A search of the station, Vick's Mobil Service, 392 W. Huron St., uncovered some loot which did not come from there.

Later in the morning, police found that the Westside Canteen, 12 N. Johnson Ave., had been burglarized and the items at the gas station were traced to the earlier crime.

County Supervisors to Tackle Budget

(Continued From Page One)

ing $30,377 more than its $755,002 budget.

REGISTER CUTS COSTS

In contrast to the higher appropriation demands, is that the Register of Deeds office is asking less in 1959 than its present allocation. The $4,939-less request is due partially to a new micro-filming process the office is undertaking with county records.

The county's "hold the line" spending policy, put into effect in January because of the feared deficit, is evident in that auditors trimmed most department head requests.

Their requests for 83 new employes, whose salaries would have amounted to $310,665, also felt the pinch of this economy move.

Auditors and members of the superyisors' Ways and Means Committee sliced this to 41 approved new workers, whose pay checks will amount to $118,924.

The Weather

Full U.S. Weather Bureau Report

PONTIAC AND VICINITY — Increasing cloudiness and a little warmer today with scattered showers this afternoon, high 76. Fair and cooler tonight and tomorrow. Winds becoming moderate southerly this afternoon.

Today in Pontiac

Lowest temperature preceding 8 a.m. 49.

At 8 a.m.: Wind velocity 10-15 m.p.h. Direction: Southeast

Sun sets Saturday at 7:18 p.m.
Sun rises Sunday at 5:44 a.m.
Moon sets Saturday at 8:02 p.m.
Moon rises Sunday at 6:34 a.m.

Downtown Temperatures

6 a.m.	49	11 a.m.	69
7 a.m.	51	12 m.	72
8 a.m.	56	1 p.m.	74
9 a.m.	62		
10 a.m.	64		

Friday in Pontiac (as recorded downtown)

Highest temperature 78
Lowest temperature 52
Mean temperature 65
Weather—Sunshine

One Year Ago in Pontiac

Highest temperature 75
Lowest temperature 48
Mean temperature 61.5
Weather—Fair

Highest and Lowest Temperatures This Date in 86 Years

82 in 1915 — 23 in 1897

Friday's Temperature Chart

Alpena	65	39	Memphis	81	58
Baltimore	80	52	Miami	75	66
Bismarck	63	38	Milwaukee	64	45
Brownsville	80	65	Minneapolis	77	50
Buffalo	72	43	New Orleans	76	59
Charleston	77	59	New York	71	56
Chicago	68	48	Omaha	75	52
Cincinnati	83	55	Pellston	63	27
Cleveland	81	50	Phoenix	89	63
Denver	70	47	Pittsburgh	82	51
Duluth	55	34	St. Louis	81	60
Fort Worth	86	57	S. Francisco	63	54
Gr. Rapids	77	49	S. Ste. Marie	57	35
Houghton	52	35	Trav. City	62	36
Jacksonville	79	57	Washington	80	58
Kansas City	78	59	Seattle	51	44
Los Angeles	76	60	Tampa	82	54
Marquette	58	37			

Residents Praying for Rain

Upstate in Tinderbox Condition

By THE ASSOCIATED PRESS

People in Michigan's tinder-dry north woods watched for smoke and prayed for rain today.

★ ★ ★

A rash of 35 fires on Thursday for a while looked out of control. The situation bettered Friday with only a handful of minor fires reported.

But State Conservation Department officials described the situation as explosive.

Milton M. Bergman, chief of the department's fire fighting operation, said all burning permits have been canceled for the northern Lower Peninsula area.

The department still held back on asking Gov. Williams to declare it an emergency situation. Such a proclamation would mean the banning of all outdoor fires in the area and smoking in the woods.

There have been cases in the past when motorists, throwing a lighted cigarette butt out of a window, have been charged with violating the safety ban.

Thursday's fires swept through 3,000 acres of forests in the north country. One house, three summer cabins and a fire truck and tractor were destroyed by the flames.

The largest blaze burned some 1,200 acres near Roscommon and was out of control six hours.

★ ★ ★

Forest Annis of Grayling and Clifford Yorty of Higgins Lake, taking a pumper truck in to fight the fire, were trapped by a shift of wind on a back woods road.

The fire, crowning through tree tops, swept across them. Both received painful burns but were back on duty following hospitalization.

A fire near Traverse City destroyed a house. Three summer cabins were burned near West Branch in Ogemaw County.

Bergman reported that only about a half dozen small flareups were reported Friday.

"The wind died down a bit to help the situation," he said, "and we were lucky enough to get in fast and bring them all under control.

★ ★ ★

"But we still have our fingers crossed and are praying for rain," he added. "Those northern woods haven't had a good soaking rain since early in March and could explode into flames at the drop of a match."

Fires Friday were reported in Missaukee, Kalkaska, Osceola and Arenac Counties.

The fire situation in Upper Michigan also was reported as dangerous but not as serious as in the northern Lower Peninsula.

GM, UAW Disagree on Inflation Causes

DETROIT (AP)—After negotiating off and on for 25 days on a new contract General Motors Corp. and the United Auto Workers Union appeared far apart today on major issues.

★ ★ ★

This was reflected yesterday in a long-distance exchange of views by top officials on who is to blame for high prices.

★ ★ ★

GM Vice President Edward T. Ragsdale, general manager of Buick, told a group of businessmen in Boston that labor's wage demands have pushed up prices.

★ ★ ★

UAW Vice President Leonard Woodcock, director of the union's GM department, replied in a statement here:

"The squeeze is being put on consumers who are caught between a corporation's greed for fabulous profits and the high prices it sets on its products."

Ragsdale predicted that prices of 1959 model cars will be higher this fall if "labor succeeds in obtaining a bigger wage increase than that provided in its present contract."

GM has said it can extend contract provisions which give workers an annual increase of 6 cents an hour without inflating the nation's economy.

Woodcock said, "A major portion of the UAW's economic demands is deferred until 1959, after the corporation's 1958 financial report is in. Thus, the UAW's contract demands are non-inflationary and would have no effect on GM's costs and prices."

Woodcock referred to the UAW's demand for a quarter slice of the company's profits. Ragsdale made no mention of the profit sharing proposal.

Pontiac Will Vote on Commissioners

(Continued From Page One)

ior High school; 7, Stevens Hall; 10, Crofoot school; 11, Oakland County office building; 30, Congregation B'nai Israel; 31, Webster School.

District 4—precinct 12, Wisner school; 13 and 14, Lincoln school; 15 and 42, Owen school; 32, Wever school.

District 5—precincts 16 and 35, LeBaron school; 17, Emerson school; 18, fire station four; 19, St. Michael's Hall; 43, Malkim school; 44, Baldwin school.

District 6—precinct 20, YMCA; 21, Central school; 22, City Hall; 23, Eastern school; 24, Longfellow school.

District 7—precincts 25 and 26, McConnell school; 27, 28 and 29, Wilson school; 33, U. S. Naval Training Center.

★ ★ ★

These are the number of eligible voters by district:

District 1—5,764; District 2—4,775; District 3—4,710; District 4—5,581; District 5—7,013; District 6—4,482; and District 7—5,000.

Huron Ice Jam Halts Progress of 20 Freighters

PORT HURON (INS)—Twenty freighters were tied up or anchored today waiting for a new ice jam at the southern end of Lake Huron to clear.

★ ★ ★

The ice pack had been clearing until winds shifted to the north yesterday.

Capt. Evor Kerr of the Coast Guard Icebreaker Mackinaw said the ice extends into the lake tightly jammed from 10 miles north of the Blue Water Bridge and continues down the St. Clair River for about 12 miles.

★ ★ ★

Three of the vessels are downbound. The rest are upbound.

Perfecting 'Eyes' to Spy Worldwide

(Continued From Page One)

disclosing the equipment or devices to be employed.

Hayward answered with an unhesitating "Yes sir!" when asked: "—In current research development do we in the U. S. have it within our power soon to monitor the whole world, including countries behind the Iron Curtain through electronic processes of ion emission?

"—Don't we in the U. S. have the capability through electronic means soon to use the moon as a reconnaissance satellite, so we don't have to wait for the putting of satellites in orbit, or a moon shoot, or a landing on the moon?"

Ions are electrified particles of matter. There has been speculation that objects moving through space, such as missiles or aircraft, could be detected by the electronic tracking of so-called ionic trails.

The detection of atomic explosions might also be feasible in this way, it has been suggested.

Hayward flatly refused to discuss the systems with newsmen. He protested: "I've had it. They'll shoot me."

However the admiral did confirm that radar was not involved in either system. He described radar as a "brute force" approach.

The admiral said the moon was important in the program because it is "a relatively stable satellite" from which various types of radiation could be "bounced."

He gave the space committee a full briefing behind closed doors after an open session. He told newsmen, however, that new appropriations were not needed to carry out development of the new systems.

Thor Missile Explodes on Launch Pad

CAPE CANAVERAL, Fla. (INS)—The Air Force tried to launch its Thor missile at Cape Canaveral today but it exploded on the launching pad.

The Air Force said no one was injured. Damage to the launching apparatus was described as superficial.

★ ★ ★

The Air Force Thor is an intermediate range ballistic missile and is regarded as virtually "operational" because of its successful tests. The only previous Thor to explode on the launching pad occurred in June, 1957.

However, newsmen speculated that today's test may have involved "something special," since the Air Force did not invite newsmen to witness the launching as has been done in the past.

An announcement was issued by the Air Force after the mishap saying:

★ ★ ★

"An attempt to launch an Air Force Thor IRBM this morning at 8:32 a.m. (EST) at Cape Canaveral Air Force Missile Test Center launching site was unsuccessful due to technical difficulties.

"The missile exploded on the pad. No injuries to personnel occurred and structural damage to the launching pad appeared to be superficial."

News Flash

LANSING (AP) — Final clearance was given by the legislature today to a bill to raise the fee for a state drivers license and a license renewal by 50 cents.

★ ★ ★

An estimated $700,000 a year in additional revenue would be diverted to state subsidies for driver education in schools.

The fee for the original license would go to $3.50 and for a renewal to $2.

Waterford OKs Higher Budget

Earmarks $416,255 for Township Operations in 1958-59 Period

The Waterford Township budget was approved by board members at a special meeting last night, with $416,225 earmarked for township operations for 1958-59. This is an increase of $52,363 over last year's $363,862.

★ ★ ★

The board approved a recommended $63,500 for police department operations with a raise in pay retroactive to April 1 for newly appointed Chief of Police Millard J. Pender. Last year's police department operating costs were $52,000.

★ ★ ★

The budget provides for a second radio operator-typist and two additional patrolmen, for the police department. "This will give Waterford Township residents round-the-clock protection on police calls," Supervisor Elmer Johnson said.

Although some $10,500 was requested for two additional men by the fire department, Johnson said, "I feel that this money would do more good allocated for the purchasing of new fire department equipment rather than adding two more firemen." Board members agreed.

Special approval by board members was necessary for the establishing of a $20,000 revolving fund to specifically cover road, water and sewer improvement in the township. Most of the township's revenues are collected from sales taxes, and this year's estimate is $175,000. Next highest source of income is from current and delinquent tax payments totaling $95,109.

★ ★ ★

Johnson said that he had based his tentative budget on the anticipation that the Oakland County Allocation Board would grant the same 1.5 mills for township operations.

Hoover Undergoes Successful Surgery

NEW YORK (INS) — Former President Herbert Hoover underwent what his doctors described as a "successful" operation today for the removal of his gall bladder.

★ ★ ★

Spokesmen at Harkness Pavilion of the Columbia-Presbyterian Medical Center said the condition of the 83-year-old former chief executive was "satisfactory."

★ ★ ★

The surgery was begun at 8 a.m. (EST) and completed at 9:15.

The hospital said Hoover "had had several gall bladder attacks in the past."

The Day in Birmingham

Local U. N. Supporters to Hear News Analyst

BIRMINGHAM—Russell Barnes, noted foreign news analyst for the Detroit News, will be the featured speaker at the monthly meeting of the Oakland County Chapter of the American Assn. for the United Nations at 8 p.m. Monday in the Birmingham Community House.

The association was organized to better acquaint the public with the work of the U.N. Local chapter president is Robert Peder.

Since his graduation from the University of Michigan in 1920, Barnes has had a distinguished career in journalism, specializing in foreign news coverage. He has served many years abroad, including the war years when he visited Britain at the request of the U. S. government.

★ ★ ★

Members of Birmingham Chapter 220, OES Past Matron's Club will meet Monday at the home of Mrs. O. D. Hillman on Lone Pine road. Those not planning to attend the 1 p.m. luncheon have been asked to notify Mrs. Hillman.

Also meeting Monday will be the Past Chiefs' Club of Pythian Sisters Temple 94. Miss Hazel Lawler, 3055 W. 13 Mile, will be hostess.

Pride of Oakland Rebekah Lodge will meet at the Community House at 8 p.m. Wednesday.

Arthur G. Elliott

Service for Arthur G. Eliott, 67, of 160 E. Long Lake Rd., Bloomfield Hills, will be held at 3 p.m. Monday at the Spaulding and Son Funeral Home in Ferndale. Burial will be in White Chapel Cemetery.

A prominent Detroit area realtor and builder, Mr. Elliott died Thursday at his home.

Surviving are his wife, Geraldine; a daughter, Suzanne A. at home; three sons, Arthur G. Jr. of Pleasant Ridge, Jack T. of Birmingham and Robert M. of Oak Park, and two sisters.

Dr. J. Donald Phillips, president of Hillsdale College, will be guest speaker Sunday at the First Baptist Church of Birmingham. The occasion will be the observance of "Christian Higher Education Sunday."

A distinguished educator and Baptist layman, Dr. Phillips will give a talk entitled "The Magic Word." It will be concerned with the challenging opportunities for Christian leadership in the scientific age.

He will be introduced by Dr. Emil Kontz, pastor of the church. Assisting in the service will be Dr. Robert A. Macoskey, assistant pastor.

The U.S. Indian School in Phoenix, Ariz., has students from almost twenty tribes.

VOTERS OF DISTRICT 1

I wish to thank the citizens of DISTRICT 1 for the grand opportunity to serve you as YOUR COMMISSIONER for the past SIX YEARS. Whatever accomplishments were made could be done only with your SPLENDID SUPPORT.

Also, I wish to ENDORSE ATTY. MILTON R. HENRY as a candidate for CITY COMMISSIONER. I believe that he is capable and sincere.

I wish to congratulate you for your fine voting record. Let's retain our VOTING AWARD by registering an OVERWHELMING VOTE for ATTY. MILTON R. HENRY on MONDAY, April 21.

COMMISSIONER
ROY V. COOLEY

Deaths in Pontiac and Nearby Areas

GLORIA J. GOMEZ

Prayer will be offered at 11 a.m. Monday in the Huntoon Funeral Home for Gloria Jean Gomez, infant daughter of James E. and Joan M. Long Gomez of 6296 Elizabeth Lake Rd. Burial will follow in Perry Mt. Park Cemetery.

Surviving are her parents and a sister, Bonnie Jean at home.

Gloria was born Tuesday in St. Joseph Mercy Hospital and died there Thursday.

THOMAS G. ROWLAND

Thomas G. Rowland, 87, of 2070 Ferndale, Sylvan Lake, died yesterday at his home. He had been in ill health more than a year.

A retired employe of Pontiac Motor Division, Mr. Rowland was a life member of Royal Arch Masons, Chapter No. 5; Pontiac Masonic Lodge No. 21; and Royal, Select Superexcellent Master, Pontiac Council No 3. He had also been active in the Clinton Valley Lodge No 10 of IOOF.

Surviving are his wife, Elizabeth; a daughter, Mrs. Dorothy Inman of Pontiac; and a sister and brother living in England.

Service will be at 2 p.m. Monday from the Sparks-Griffin Chapel with burial in Oak Hill Cemetery.

ELMER L. TAYLOR

Elmer Lee Taylor, seven-year-old son of Jay Hugh and Argie Early Taylor of 800 Robinwood Ave. was dead on arrival yesterday at Pontiac General Hospital. He was hit by a car last night on Mt. Clemens near Melrose.

He was a student at Emerson School.

Surviving are his parents; grandparents, George Taylor of Calvin, Ky. and John Early of Straight Creek, Ky.; seven brothers and sisters, Dell Lee, Geneva, Dorthede, Wanda, Roy E., Lolla and Delores Taylor, all of Pontiac.

Elmer's body will be at his home from 8 tonight until 7 p.m. Sunday when it will be taken to the Oakwood Funeral Home in Middlesboro, Ky., for service and burial. Arrangements were by the Voorhees-Siple Funeral Home.

CHARLES C. SCHUELKEY

TROY — Service for Charles C. Schuelkey, 76, of 6805 John R Rd., will be held at 2 p.m. Monday at Gethsemane Lutheran Church. Burial will be in Union Corners Cemetery.

The body will be at Pixley Funeral Home until time of service.

Mr. Schuelkey died yesterday afternoon at St. Joseph Mercy Hospital, Pontiac, after a short illness.

A retired farmer, he had been a resident of Troy for 15 years.

Surviving are his wife, Louise; a son, Carl of Troy, and a sister, Mrs. Peter Bumgartner of Plymouth.

MRS. MONTFORD SHARP

PONTIAC TOWNSHIP — Service for Mrs. Montford (Myrtle) Sharp, 61, of 2648 Lapeer Rd., who died yesterday at Pontiac Osteopathic Hospital, will be held at 2 p.m. Monday at Five Points Community Church.

The body is at Huntoon Funeral Home.

A resident of Oakland County for 15 years, Mrs. Sharp leaves her husband; two sons, Charles M. of Berkley and Robert W. of W. Covina; three sisters, Mrs. Versie Galman in Indiana; Mrs. Hazel Wilson of Royal Oak and Mrs. Juanita Pacicco of Ferndale; a brother, Amos Jobe of Madison Heights, and seven grandchildren.

DAVID SWETT

OXFORD — David Swett, 55, of 2275 Seymour Lake Rd., died last night at Pontiac General Hospital. The body is at Flumerfelt Funeral Home.

Former Pontiac Druggist Dies

John T. Fowler Held High Rank in State Masonic Order

Service for John T. Fowler, former druggist on North Saginaw street and at one time Right Eminent Grand Commander of the Masonic Lodge of Michigan, was held Friday at the Wetherby Funeral Home in Jackson.

Mr. Fowler, 74, who made his home at 1115 Higbie St., Jackson, died in the St. Petersburg Hospital in Florida after a long illness.

A native of Mason, he was a member of Pontiac Lodge No. 21.

A trustee of First Congregational Church from 1920 to 1925, he also served on the board of Pontiac Chamber of Commerce and Pontiac Board of Education.

He was a member of the Royal Order of Jesters Court No. 28 and Elks Lodge No. 810.

Mr. Fowler was a past president of the Michigan Pharmaceutical Assn. and a member of the Jackson County Pharmaceutical Assn.

Surviving are his wife, Amy; three sons, Robert H. of Detroit, J. Russell of Jackson and Lt. Col. Thomas R. Fowler serving with the U. S. Air Force in Naples, Italy; 10 grandchildren; and a brother, Roy Fowler of Miami, Fla.



Anniversary Value



NURSERY LIFE of JESUS

Price **50¢**

Should be in every little child's library. Beautifully printed in full color, the life of Jesus is simply told in picture and story form. Charming, large, page-size illustrations opposite brief Bible narrative for mother or teacher to read make up this delightful book to be cherished throughout childhood. An ideal gift for birthday or any special occasion. Should also be included in the Nursery Department library at church, Sunday school, vacation school, etc. 48 pages 6⅞x9 inches. Colorful, shiny cover. **Regular $1.00 value.**

CHRISTIAN LITERATURE SALES
39 OAKLAND AVE.

It's a Pleasure to Shop at
FOODTOWN
SUPER MARKETS
1200 Baldwin Corner Columbia
7580 Highland Rd. At Williams Lake Road and M-59
NEW SUNDAY STORE HOURS
9 A.M. to 6 P.M.

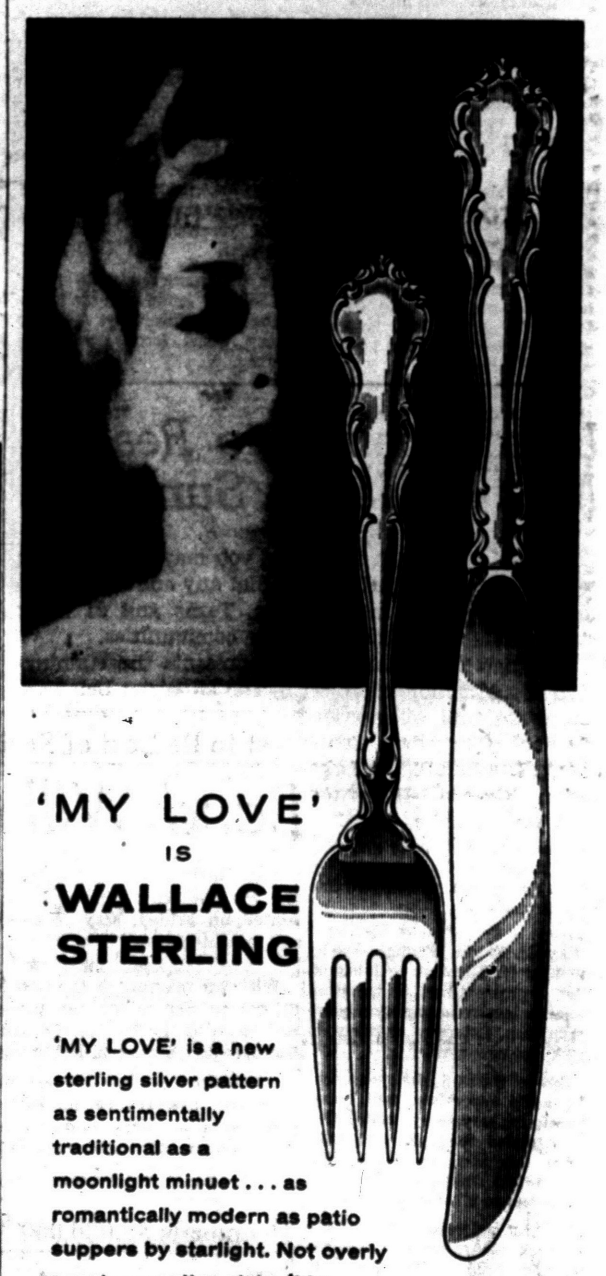

'MY LOVE' IS WALLACE STERLING

'MY LOVE' is a new sterling silver pattern as sentimentally traditional as a moonlight minuet . . . as romantically modern as patio suppers by starlight. Not overly ornate nor ultra plain, 'My Love' will sweep its way right into your heart the moment you see the flowing grace, the charming simplicity of its outline.

On Budget Payments
10% Down
10% a Month

Six piece place setting
$37.50
including Federal Tax

Connolly's JEWELERS
16 West Huron St., Pontiac FE 2-0294
Also 45 Walnut St., Mt. Clemens
CERTIFIED GEMOLOGISTS—REGISTERED JEWELERS—AMERICAN GEM SOCIETY

Current labor force of the United States is about 67 million.

About 1.1 billion electric light bulbs are sold each year.


Glenn E. Griffin

Sparks-Griffin
FUNERAL HOME
"Thoughtful Service"
46 Williams St. Phone FE 2-5861
24-Hour Ambulance Service

Judge Lowers Bond in Bad Check Case

A $10,000 bond was lowered to $1,000 yesterday by Oakland County Circuit Judge H. Russel Holland for Bernard Bluestein, 32, of Philadelphia, awaiting trial here on a bad check charge.

Bluestein's attorney, Milton R. Henry, asked for the reduction saying the larger bond "was almost a denial of bond altogether." The prosecutor's office agreed to the reduction.

Bluestein, alias George Baites, was later released from the county jail. He is charged with passing a worthless $34 check while employed by a downtown Pontiac clothing store last fall.

Tot Struck by Car Dies

MIDLAND (AP) — Martin Gruber, 5, Midland, was injured fatally Friday when he was struck by a car while playing near his home six miles southwest of Midland.

Holy Land Pictures at Fellowship Hour

At the Vesper and Youth Fellowship Service in the Baldwin Evangelical United Brethren Church at 7 P.M. Sunday, Dr. Joseph I. church will show pictures of the Holy Land.

Participating in the service will be Phyllis Ver Strate playing the piano with Helen Ritter leading the singing of gospel songs.

Charles Parrott Jr. will read the Scripture lesson and Grant Kitchen will offer the evening prayer. The pastor, the Myron R. Everett, stated the public has been invited.

$6 Million for Roads

WASHINGTON (AP) — The Forest Service has announced allocation of $5,914,000 in contract obligating authority for access road construction in the national forests. The amounts by states include $16,000 for Michigan.

Profits Down 39 Pct.

DETROIT (AP) — First quarter 1958 profits of $1,600,000, or 39 per cent less than record first quarter earnings last year, were reported Friday by Federal-Mogul-Bower Bearings, Inc. on a share basis, profits for this year's first quarter were 66 cents, compared with $1.08 for the same 1957 period. Original equipment sales to customers in the auto, farm and earth moving equipment industries were materially affected by production cutbacks, the company said.

Osmun's
Two Fine Stores for Men
Presents
No. 5 in a Series of Outstanding
MONDAY ONLY SPECIALS!
SHORT SLEEVE SPORT SHIRTS

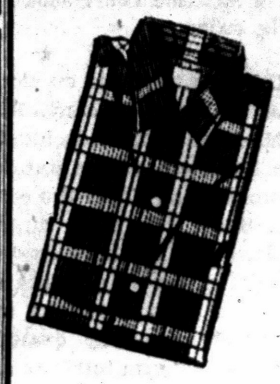



Values to $4.95
MONDAY ONLY SPECIAL!
$1.89
2 For $3.75

- Checks
- Solids
- Stripes
- Plaids
- Regular Collars
- Button Down Collars

First quality famous brands that are completely washable.

Sizes: S--M--L--XL

Be sure to come in today to either Osmun's stores — Downtown Pontiac or Tel-Huron Center and buy your entire summer supply of summer short sleeve shirts now at these tremendous savings!

Important!

This value available at both Osmun's stores all day Monday, April 21 ONLY!

"Shop the Stores That Never Compromise on Quality"

Osmun's
Downtown Pontiac and Tel-Huron Center
Both Stores Open Every Monday Evening 'til 9 P.M.

This Is a "Test-Adv" with SUPER-SAVINGS for Week-End Shoppers

Tonite & Monday

(6 PM to 10 PM) (9 AM to 10 PM)

VALUABLE COUPON
5c Candy Bars---Gum and Life-Savers
2 For 5c
Limit Six
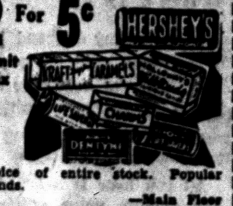
Choice of entire stock. Popular brands.
—Main Floor

VALUABLE COUPON
Outdoor Push Broom
For All Purpose Sweeping

Reg. $1.49 Value 1.00
Limit 1 Broom
Full 12-inch sweep—durable bristles to sweep patios, basements, porches, garages, walks, etc. Long wood handle.
—2nd Floor

VALUABLE COUPON
1234
All Metal—REFLECTING
House Numbers
10c Value—Each black metal with reflecting type numerals. 1 to 6. 1¢
—2nd Floor

VALUABLE COUPON
Long Distance 'SILVER JET'
Golf Balls
Reg. 70c Each
3 for 88¢

High compression, long distance golf balls. Durable cover. Limit 6.
—2nd Floor

VALUABLE COUPON
Smooth Sanded Hardwood
Clothes Pins
Reg. 10c
3 Doz. 17¢

Limit 6 Dozen
Waxed and tumbled clothes pins. Sanded, splinter free.
—2nd Floor

VALUABLE COUPON
ANSCO or KODAK Films
620-120-127

50c Roll 29¢
Fresh date. In choice of 620-120-127 sizes.
—Main Floor

VALUABLE COUPON

Boys' & Girls'
Matched Pant-Shirt
$2.95 Value 1.00
Flannel shirt, rib knit cuff, flannel lined poplin pants. Blue only. Size 3 & 8.
—Main Floor

VALUABLE COUPON

Boys' Sanforized
Boxer Longies
$1.29 Value 88¢
Washable blue denim, elastic waist. Size 3-6x.
—Basement

VALUABLE COUPON
Kleenex Tissues
400 Sheets

19¢ Box Limit 2

Simms Ain't Complaining
BUSINESS IS GOOD

January, February and March were the biggest first 3 months in our 24 year history. We'll admit that we didn't make much money but we sure made a lot of customers happy.

EVERYBODY'S ASKING—
"How Do Simms Do It?"

IT'S NO SECRET—here's Simms basic policy . . . "Give Every Customer What They Want at the Price They Want to Pay." We must be doing a pretty good job lately because we've sure had customers flocking to our store.

Get EXTRA VALUES with Every Purchase at SIMMS

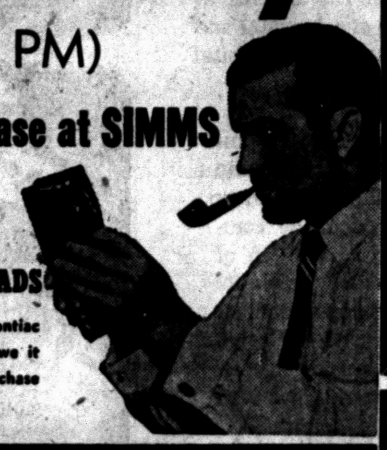

Today's business conditions are "just made for" a big-volume, low-profit store like Simms. Now, when more people are comparing-prices-before-they-buy, SIMMS money savings policy is more important than ever before.

If You Are Watching Your Pennies . . . WATCH SIMMS ADS

Our buyers are continually searching the nation for super-bargains to offer Pontiac and all Oakland County — super-savings on things they want and need. You owe it to your pocketbook to always compare prices at Simms before you make a purchase anywhere else. No shopping trip is complete without a visit to Simms.


CANNON 14x14 INCH
Dish Cloths
Reg. 15c Seller 9¢
Famous Cannon absorbent mesh cloths. Has attractive stripe design. Limit 4.
—Basement

NORELCO Electric SHAVER

Reg. $24.95 with trade-in 10.95
Without Trade-In $12.95
New, guaranteed 1957 model. Trades must be brand names.
—Main Floor

New Screw Cap
PLANTERS Peanut Butter

69c Value 47¢
Giant 18-ounces of smooth, creamy peanut butter. Limit 1.
—Main Floor

FREE 5 Pak 'BANKERS CHOICE' 6¢ CIGARS
BOX of 50
Famous 'Banker's Choice' cigars with extra 5 pack free.
Reg. $3.30 Value 2.33

2 Cell All Metal
FLASH LIGHT

50c Value 18¢
Fixed focus, throws 500 foot beam. All metal 2-cell with belt loop. Batteries extra.


Stamped ALL METAL
Ash Trays
Reg. 10c Value 1¢
Styled as shown — triangle shape. Limit two trays.


FREE Cigarette Lighter with Purchase of CIGARETTES
Reg. Size CARTON 2.23
King & Filter CARTON 2.33
First 200 customers to buy a carton of cigarettes receive a free lighter styled as shown. Limit 1. Plus tax.

LOWEST PRICE TAGS IN YEARS


Exactly as Pictured!
Sizes Open 30 x 48" Size Closed 2⅝x24x30"
Heat and stain resistant, all metal game table for the entire family's use.
4-Foot Folding All Metal
FAMILY GAME TABLES
Makers' List Price 19.95 Value
8.88
With All Accessories
Top has Checkers 'n Pitch, Spell 'n Bingo, Travel 'n Add plus multiplication table, maps, for educational purposes. Complete with checkers, bingo cards, etc.
Complete With 6 Games

Wools—Nylons—Cottons
Men's Dress Socks

Value to 89c 4 Pr. 1.00
Big color selection, patterns & designs. Sizes 10 to 13.
—Basement

SPECIAL PURCHASE! Save Nearly One-Half!
Chenille BEDSPREADS

Values to $7.00
Your Choice of 3 Styles 3.87
Twin or full size spreads in Belcraft chenille with viscose rayon tufting, or soft tufted chenille with wave effect overlay or everglaze cotton spreads in cracked ice finish. Assorted colors.

MEN'S and BOYS'
Sport Oxfords
Reg. $3.95
2.66

Men's Sizes 6½ to 12 Boys' Sizes 3 to 6

White & Colors—INFANTS
Training Pants

19c Value 10 for 99¢
Quality super-spun fabric guaranteed washable. Sizes 2, 4, 6.

MEN'S CUSHION SOLE
Work Socks
6 Pr. 1.00
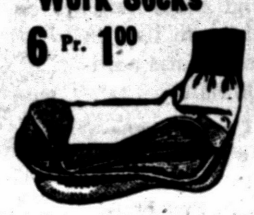
Good heavy double thick sole for heavy duty. White only in sizes 10½ to 13.

2nd FLOOR SPECIALS

Adult & Child Sizes
Pants Creasers

2 for 97¢ Reg. $1.19
No ironing necessary, fits all men's and ladies' slacks. Just slip creasers into pants, let dry.

Long Handle—Bristles
Toilet Bowl Brush
(Hang-up Ring)

35c Value 22¢
Sturdy bristles won't mat or sag down. 15-in. wood handle.


Hundreds of Holes
25 FOOT Sprinkler Hose
$1.19 Value 73¢
Single tube hose for soaking or sprinkling. Plastic. Limit 1.

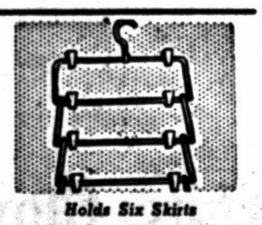
Holds Six Skirts
METAL with CLIPS Skirt Hanger
$1.69 Value 1.17
Styled as shown. All metal construction with no mar clips. Limit 1.

40c Suit Hangers. Solid wood.....27c

$5.95 "Rival" Egg Beater—twin action 1.11

98c "Easy Glamur" Rug Cleaner.....78c

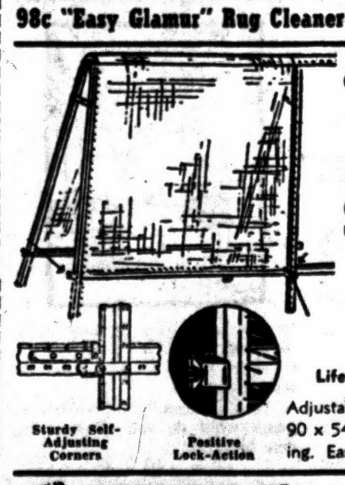
Genuine "QUAKER"
CURV-A-MATIC
Curtain Stretchers
Sturdy Self-Adjusting Corners
Positive Lock-Action
$9.95 Value 2.99
Lifetime Aluminum Quality
Adjustable pin style. Takes up to 90 x 54 inch curtains. Self squaring. Easel back folding style.

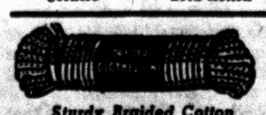
Sturdy Braided Cotton
Clothes Lines
60c Value 50 Feet 44¢
Sturdy, durable, braided cotton clothes lines. Limit 300 feet at this low price.

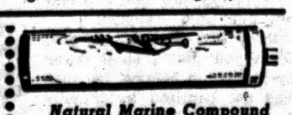
Natural Marine Compound
CAULKING CARTRIDGES
3 For 97¢
Throw away casing, plastic nozzle. Limit 6 cartridges.

60c Paint Roller Sleeve—7-inch Dynel.....39c


White or Black
Infants' Straps
Reg. $2.98 Value
Leather uppers, with mesh opening. Sizes 3½ to 5½.
1.87


Popular Ballerinas
Lined—Leather Uppers
Misses' White Pumps
Reg. $3.49 Value
Steel arch, combination lasts. Fully lined. 12½ to 3.
1.97


Ladies' 12 x 12 Inches
Fancy Hankies
Reg. 20c Value
Gay new spring prints in pastel shades. No limit.
10¢


For TDC 35mm Projectors
TDC Slide Trays
60c Value 22¢
Fits TDC, Bell & Howell, Viewlex, Keystone projectors. Limit 6.

KODAK BROWNIE 8mm Projector 300 Watt

Reg. $64.95 39.00
Famous Kodak 300 watt projector. As pictured. $5 holds.
—Main Floor

Ladies' Bras to $1.95

59¢
Slight irregulars in assorted styles. White. Broken sizes 28A to 40D.

First Quality — Seamless
Ladies' NYLONS
$1.00 Sellers
PER PAIR 59¢

Seamless nylons in new spring shades. All sizes 8½ to 11. Guaranteed FIRST QUALITY Nylons at this price.

Colorfast & Sanforized
Ladies' DRESSES
Values to $3.00
1.66
All Sizes 10 to 20½

Spring styles include print sun backs, bolero jackets. Cotton prints, button front.

DRUG DEP'T. SPECIALS

Bayers Aspirin Bottle of 50 25¢ Limit 1


Gillette Shave CREAM 39c Tube 26¢ Brushless or lather.

Wildroot Cream Hair Oil 59c Size 39¢ Limit 1

35c Blue-Star S. E. Razor Blade—Pkg. of 10.....22c

$1.50 ADORN Hair Spray—by Toni.....1.07

98c HUSH Cream Deodorant—effective.....69c

Toothpastes 53c Tube 36¢ Colgate, Gleem, Crest, Ipana

KOTEX NAPKINS Pkg. 48 1.17 Limit One

Evenflo Nurse Bottles 25c Value 16¢ Complete 4 or 8 oz.

$1.49 Lady Esther 4-Purpose Cream.....77c

75c Household Rubber Gloves—all sizes.....29c

$1 Bubble Bath—20 assorted envelopes.....29c

Right Reserved To Limit Quantities

SIMMS BROTHERS

We Cash Pay Checks
No Purchase Necessary

98 North SAGINAW St.

Only Few Steps from 3 Big Municipal 5c Parking Lots

THE PONTIAC PRESS

An Independent Newspaper

HAROLD A. FITZGERALD
President and Publisher

Editorial Page

SATURDAY, APRIL 19, 1958

MEMBER OF THE ASSOCIATED PRESS

It Seems to Me . . .

Judge Quinn Wise in Ruling Hospital Has Dismissal Right

Judge TIMOTHY C. QUINN has dismissed Dr. SULLENBERGER's legal action against the General Hospital Board and the Staff.

I think the Judge acted wisely in denying Dr. SULLENBERGER the right to operate for proper cause. His opinion comes after careful thought, deliberation and study. It is no snap judgment.

★ ★ ★

In effect Judge Quinn says: If the Hospital Board has the authority to make rules for the conduct of the hospital, it should have the right to bar any surgeon it deems unfit to practice surgery. If it lacks this power, then I feel the Supreme Court should make the ruling.

★ ★ ★

This has been the essence of the situation from the start. The State of Michigan licenses doctors to practice. This stems from a statute which is probably as old as the custom itself. Since that time, surgery and modern practices have grown many, many times more complicated; and the mere right to practice medicine does not necessarily qualify every doctor to perform intricate and delicate operations.

★ ★ ★

I am convinced that the general public will never be adequately served and protected until hospital boards can bar a surgeon from performing operations that it believes are beyond his capacity or ability. SOMEONE has to pass judgment SOMEWHERE. Certainly the State's License to "practice medicine" doesn't contemplate any part of involved operations.

★ ★ ★

The general public has no knowledge of a physician or a surgeon's capabilities. If the governing board of a hospital decides that certain people do not possess sufficient knowledge, training and technique to perform certain operations, it is its definite duty and obligation to say so.

The public is helpless.

It MUST place faith in someone.

★ ★ ★

The mere fact a young doctor — or an old one — is qualified to practice medicine does not mean in the slightest degree that he's qualified to operate. And the fact he is qualified to perform certain operations does not imply he is capable of performing ALL operations.

★ ★ ★

Personally, I should dislike to be in a hospital that had no governing board with authority to issue safety rules. I would be afraid of a hospital that couldn't pass regulations covering my safety, whether they pertained to doctors, food in the kitchen, cleanliness in general, or the character of the employe.

★ ★ ★

Who wants to enter an unregulated hospital?

It's unthinkable.

It's a denial of modern justice.

Judge Quinn decided that if this very important decision were to be made, it should come from the highest ruling body as it will probably become a precedent for other hospitals.

The stake is enormous.

Public welfare depends upon a far reaching decision. I hope The Pontiac PRESS and the Baldwin Rubber Company and the Riker Building are sensibly administered, but life and death don't hang in the balance as they do in the case of a hospital and especially in the case of a hospital operating room.

★ ★ ★

As I listen around to the comments of attorneys, I come to the conclusion that Judge TIMOTHY C. QUINN commanded the complete respect and admiration of the legal profession here. He made a favorable impression. As far as I'm concerned, he could have rendered a decision himself and I'm sure it would have been equitable, fair and honorable.

But his actual ruling is very shrewd and commendable in the circumstances.

And in Conclusion . . . . . .

Jottings from the well thumbed notebook of your peripatetic reporter:

Did you hear about the Texan who admitted he never spanks his young son. When the boy's really naughty, he makes him go out and sit in one of the Cadillacs and he turns off the air conditioning . . . . . Overheard in The Pine Lake Locker Room: "There's more to her than meets the eye—but not much." . . . . . WALTER and ALMA APPEL have probably spent more time in Europe than any five Oakland county residents you could name.

One of Oakland County's especially attractive and comely daughters: Annette Higbie of Metamora . . . . . Little Known Facts About Well Known People: Frank Steere is one of the very few that ever went through Ann Arbor high in one year although many have tried . . . . . Lenny Shields had such a good time at a drive-in theater that he's going back with a bigger rear view mirror . . . . . Final note to Jean and Peggy: "Body Beautiful" closed with a loss of 350 grand. Well out of that, eh, you two sweetie pies?

★ ★ ★

My wife suggests I mention that JACK BRANNACK is one of Pontiac's handsomest men . . . . . Miss and Mrs. U.S.A. have already been confronted with Orlon, Dacron, Dynel and Acrilan. Shortly they face Verel, Zefran and Darvan. —all synthetics that are heralded as sensational." . . . . . I understand CAROL LAWRENCE of "West Side Story," will be Scarlet O'Hara in the TV spectacular "Gone With The Wind," I vote "yes."

★ ★ ★

This coming summer will see 12,000 teenagers in Europe. Hard times? . . . . . The smart boys tell me a much bigger percentage of the homes built in 1958 will be in the $12,000 division. Dept. Of Cheers and Jeers: The C's — Pontiac's Urban Development program; The J's — People that fail to get out and vote. Top brass at GMC Truck and Coach is currently swinging around the nation to six key cities and personally talking with the top dealers.

—HAROLD A. FITZGERALD

WITHOUT proper equipment, a white man might die in 6 hours in the Australian deserts where the dry heat reaches 140 degrees Fahrenheit. Yet aborigine savages can travel in the same area for several days without water.

CORONATION is no longer a part of Norway's royal ceremonial, but King OLAV V (who succeeded his father King HAAKON VII last year) will head the rare ceremony of The Blessing at Trondheim's ancient cathedral in late June.

THE PONTIAC PRESS

Published by THE PONTIAC PRESS COMPANY
48 W. Huron St. Pontiac 12, Michigan
Trade Mark Daily Except Sunday

RUSSELL BARRETT, Executive Vice President and Advertising Director
JOHN A. RILEY, Assistant Advertising Manager
HOWARD H. FITZGERALD II, Vice President and Business Manager
EARL M. TREADWELL, Circulation Manager
JOHN W. FITZGERALD, Secretary and Editor
G. MARSHALL JORDAN, Local Advertising Manager
ROGER B. TABB, Managing Editor
GEORGE C. INMAN, Classified Manager

The Associated Press is entitled exclusively to the use for republication of all local news printed in this newspaper as well as all AP news dispatches.

THE PONTIAC PRESS is delivered by carrier for 40 cents a week; where carrier service is not available by mail in Oakland, Genesee, Livingston, Macomb, Lapeer and Washtenaw Counties it is $12.00 a year; elsewhere in Michigan and all other places in the United States $20.00 a year. All mail subscriptions payable in advance. Entered as second class matter at Pontiac. Member of ABC. Phone Pontiac FE 5-4181.

The POWER of FAITH

by Howard Brodie



Through the trackless lands of Alaska during the Gold Rush days walked Father Francis Monroe. Miners of the loneliest streams learned to know him. On one 500-mile trip, he lost his shoes; yet, he continued. He helped the sick and started a hospital. He carried one sick man miles on his back.

He was an engineer and carpenter. While working on a church, a 25-foot timber toppled. He cried a warning to his helpers, then stood and broke the force of the blow with his own body.

Six years later, after he had continued to carry on his inspiring work, a hospital examination revealed the blow had broken his back. Such was the power of his faith.

Days of All Faiths

Call Attention to Church Colleges

By DR. HOWARD V. HARPER

On the second Sunday after Easter every year the colleges operated by or connected with the various Protestant churches observe National Christian College Day. This has been going on since 1950.

★ ★ ★

Political as well as ecclesiastical leaders feel that the church college, furnishing a religious background for intellectual development, is of special importance in American life. President Eisenhower has said, "Our institutions of learning and our churches have become the true mobilization centers of those forces which may now save civilization."

The Rt. Rev. Henry K. Sherrill, American president of the World Council of Churches, says "The church college is vital to the life of the church, and through the church to the civilization of our day."

The purposes of these special services are:

(1) To call attention to the Christian colleges and their distinctive genius.

(2) To help the general public and especially church members, understand these colleges' unique contribution.

(3) To develop financial support.

(4) To attract students.

ORDEAL OF ST. GEORGE

If you say "St. George" almost anyone will say " . . . and the dragon," for all the English-speaking world knows how the fearless knight saved the princess and her whole city of Cyrene from the fiery monster and brought all the population of that grateful town to Christian baptism. You may be sure, however, it was not for any such mythical bout with a non-existent beast that George is remembered in the calendar of the saints.

Less familiar, but more likely to contain some kernel of fact, is the story of George's suffering and death for this faith. This account, too, is much overdrawn, but one cannot fail to see it is basically the story of a great and daring Christian hero. Scrape away the fanciful details and a towering champion still remains.

Late in the third century, the story says, a particularly vicious persecution of Christians was going on by order of the Roman Emperor. St. George, who was then only a soldier in the Roman army, was much distressed because many Christians were being terrified into renouncing their faith. To set an example, he went into the most public place he could find and began to shout "The gods of the Romans are devils. My God made the heavens and is a very God."

★ ★ ★

In no time at all he was arrested and given his chance to show the weak-kneed brethren how to suffer for their Lord. First he was strung up, beaten with clubs, and tortured with hot irons. Almost dead from the ordeal, he was thrown into a cell, to be finished off the next morning. But when morning came they found him waiting in perfect condition, with no evidence of having been through any discomfort the day before. During the night the Lord had visited him and healed him.

Next the insensitive pagans brought on a magician who concocted a poison that George was forced to drink. It had no effect whatever on him. The magician, astounded, was converted and was at once executed for embracing Christianity.

They tried to crush George between spiked wheels and to boil him in a cauldron of molten lead, but nothing disturbed him. One cannot understand the blind stupidity of his tormentors. Instead of being converted by all these obvious signs of supernatural power they were only the more infuriated.

★ ★ ★

Of course, all of this could not be true. But they do not make up stories of this kind about cowards or without some foundation of fact to build on.

(Copyright 1958)

THOUGHTS FOR TODAY

And Laban said unto him, I pray thee, if I have found favour in thine eyes, tarry; for I have learned by experience that the Lord hath blessed me for thy sake. —Genesis 30:27

★ ★ ★

To Truth's house there is a single door, which is experience. —Bayard Taylor

The Country Parson



"I can't say much to folks about sleeping in church — they may be snoring because I'm boring."

Voice of the People

'We Can't Have All These Without Paying for Them'

I don't know where 'Taxed to Distraction' got his facts, but Britain is one of the highest taxed nations in the world. In 1956 the average family salary was about $1,365 and certain commodities were still rationed. British people realize if they're going to support an increasingly socialized state to provide basic needs for all citizens, they must make sacrifices.

'Taxed to Distraction' would probably be first to defend social security, welfare programs and pump priming. These things cost money. Every new measure to increase economic security must come out of taxpayers' pockets. If people want assurance of security in old age, government action to combat depression and world peace through strength, they must realize our money pays for them. With every right we claim we must assume a corresponding obligation.

Gary Thorpe
173 Russell St.

'All Are Entitled to Opinion, but . . .'

Dear E. M., it isn't a fact nuclear tests cause bad weather. People don't insist they have nothing to do with the weather. They're simply open minded enough not to jump to hasty conclusions.

Scientists say the tests don't affect weather. If some individuals care to differ with scientists, let them prove their theories as scientists do. If scientists don't know what they're talking about, how did the atom bomb, hydrogen bomb, Explorers or even Sputniks come into existence?

Open Minded Individual

Gives 3 Cheers for Earlier Letter

Three cheers for Bill Kennedy. He, too, understood what C. E. Wilson meant when he referred to bird dogs. If a man really wants to work, all he has to do is forget his golf clubs and fish pole and get out and scramble. A job won't come seeking him.

But many would rather stand in line on Wayne street while their buddy in Detroit (Williams' boss) tries to bilk General Motors and the public out of a few more millions so they can work less for more pay. It's about time they woke up and stopped crying.

Not Too Sympathetic

Has Questions on City Projects

Well, we have another good track team again and will it be the same old story with our track field?

Will someone please tell me why we don't have a rest room in downtown Pontiac? Fix up the old one. It can be done. Let's wake up. Pontiac is a city. Old Timer

'Men Need Union; Where Is It?'

The union my husband belongs to was good until the past year or so. Now I'm wondering why he pays dues. It's just blackmail to keep a job where working conditions are almost inhuman.

All you hear is a lot of talk. The high-up union officials sit back on their big fat bank rolls and make demands the average working man doesn't even care about. One Pontiac plant had two men collapse this week while trying to keep up their jobs on the assembly line. Many housewives must wonder when their husbands will be next. I thought slavery went out with the Civil War.

Where is this high almighty union now when working men need it?

Angry Housewife

'Just Three Letters Would Solve It'

Will someone write Margaret a letter and tell her to marry Peter? Will someone write Peter and tell him to marry Margaret? Will someone write the Queen and tell her to run the royal household and then sit down?

Cupidette

'Entertainment Comes High'

Someone said Williams was our highest salaried ball player and Eisenhower our highest paid golfer. Well, I remember when the highest priced piano player that ever played the Missouri Waltz was named Harry S. T.

Dopey

Dr. William Brady's Mailbag:

All but Pharmacist's Sink in This 'Arthritis Remedy'

"The enclosed prescription has been given to me having originated with (the best advertised) clinic. I was curious about it. (H. H.)"



DR. BRADY

Answer — The alleged "prescription" calls for Epsom salts (magnesium sulfate), sugar, lemon juice, cream of tartar, hot water, cold water, etc., and is to be labeled "Arthritis Remedy" —wineglassful every morning before breakfast.

In the first place, "arthritis" is just a $25 name for joint disability, not a diagnosis of what ails you. The concoction won't do any harm but is there no end to gullibility? Send me 25 cents and stamped, self-addressed envelope for pamphlets Chronic Joint Disability and Calcium and Rheumatiz. Whether you accept or reject my explanation of your trouble, you will at least be more enlightened.

★ ★ ★

"I take a tablespoonful of brewer's yeast flakes every day. Do you believe the effects of this are good or not? (J. T.)"

Answer—Good. Yeast is an excellent source of riboflavin (vitamin B2), though not better than milk and eggs. Riboflavin and vitamin G, is essential for the health of skin, hair and nails. It requires not less than 1½ pints (three glasses) of milk (whole milk or skim milk or buttermilk) daily to assure a good complexion.

"I am 39 years old. I have allergy. Doctor said I must not take any milk, coffee, cheese or wheat or wheat product . . . said I should take shots, but with 7 children I can't afford them . . . (Mrs. C. J. W.)"

Answer—If "shots" are injections of homeopathic doses of the foods you cannot eat, such treatment rarely proves satisfactory. Send stamped, self-addressed envelope for pamphlet Relief for Allergy.

★ ★ ★

"First time I saw your column, I found a suggestion that proved a lifesaver. Had a sore on side of nose that had refused to heal for 1½ years. Followed your suggestion, and the doctor referred me to a dermatologist, who cut it out. Pathologist's examination showed it was malignant. Had treatments for a week and follow-up treatments for a year. Now it is healed and I am very grateful. (M.A.)"

Answer—I am grateful for your report. Any little sore that refuses to heal should be carefully examined by a physician.

★ ★ ★

"I'm a housewife with three children, and am in good health But I'm very thin. Have tried vitamins and other things but never gain more than 3 or 4 pounds, which I lose again upon walking to church or going shopping. Doctors say I'm just naturally small. (B. L.)"

Answer — Send stamped, self-addressed envelope for pamphlet How to Gain Weight.

★ ★ ★

Signed letters, not more than one page or 300 words long pertaining to personal health and hygiene, not disease, diagnosis, or treatment, will be answered by Dr. William Brady, if a stamped self-addressed envelope is sent to The Pontiac Press, Pontiac, Michigan.

(Copyright 1958)

Case Records of a Psychologist:

Beware of 'White Glove' Fetish

Dr. Gamaliel offers a good method for all churches to follow, so memorize the Scriptural passage I have given below. And then analyse your church ritual to see if it is man-made or a fundamental edict of God Almighty. And be chary about rationalizing your own selfish rules by trying to pass them off as God's laws! Notice the "white glove" fetish of a modern church.

By DR. GEORGE W. CRANE

Case X-384: Patsy and Mary, aged 9 and 8 respectively, are my nieces, who at that time were living in Brooklyn, New York.

One Sunday they got ready for Sunday school and proudly headed for the church.



DR. CRANE

But they were refused admittance because they weren't wearing white gloves.

They came home crestfallen. Did God really stoop to such petty rituals? Or did the local church leaders usurp God's authority?

This case certainly illustrates the extremes to which man-made ritual has crept into various religious denominations.

"God made fingers before forks," is a somewhat relevant expression of the fact that God believes in fundamental moral truths and may not be so concerned with religious ritual as many churchmen imagine.

Dr. Gamaliel, a famous lawyer of the Hebrew nation, was called upon to give advice concerning the early Christians. The crowd was clamoring to slay them.

"Refrain from these men," said Gamaliel "and let them alone; for if this work be of men, it will come to nought:

★ ★ ★

"But if it be of God, ye cannot overthrow it; lest haply ye be found even to fight against God."

A lot of modern Americans who are church members, better consider the sage advice of Gamaliel. For they may be fighting against God in foisting racial and religious intolerance upon innocent children.

There would thus be very little racial strife in America if the decisions were left to the youngsters, at least prior to their contamination by biased oldsters.

Petty, man-made ritual is being flaunted as God's own edicts, when God may actually hold the very opposite views.

Within this supposedly modern 20th century, Dr. Roy L. Smith says he once heard a wonderful orator in a Christian pulpit in Kansas extol his mother as the most saintly person he had ever seen here on this earth.

★ ★ ★

The preacher's sermon would have exceeded most of our current Mother's Day orations.

But the clergyman then concluded with this final statement:

"Brothers and Sisters, I regret to inform you that I shall never see my mother in heaven, because she was not baptized by immersion."

Can you imagine any human being in this scientific age, being such an egotist as to deprive God of the right to decide whether that saintly woman should reach heaven?

BIGOTS IN CHURCH

The prominent deacon of another Christian church in Illinois, also within the past 50 years, tried to oust his new parson because the latter had played football in college.

The deacon considered football unseemly and sinful!

Next day the parson happened to ride up to the village post office on a new bicycle, which he had purchased in order to speed up his pastoral calls.

The deacon was leaning against the adjacent store, chewing a big cud of tobacco. The parson saw



the deacon viewing the bicycle disparagingly, but the preacher decided he might as well meet the issue head-on.

"Well, Deacon," the preacher began, "what do you think of my new bicycle?"

★ ★ ★

The deacon shifted his wad of tobacco to the other cheek; then spat tobacco juice half-way across the street, and answered:

"Well, all I've got to say is that St. Paul never rode a bicycle!"

Except for his tact and religious forbearance, the parson might have replied:

"St. Paul never chewed tobacco either!"

Always write to Dr. George W. Crane in care of The Pontiac Press, Pontiac, Michigan, enclosing a long 3c stamped, self-addressed envelope and 10c to cover typing and printing costs when you send for his psychological charts and pamphlets.

(Copyright 1958)

Now Renting for Immediate Occupancy
Brand New Orchard Court Apartments
1 and 2 Bedrooms—Air Conditioned
Two New Beautiful Balcony-Type Buildings. Tastefully Appointed and Decorated. Modern in Detail
- Automatic Heat (individual room control)
- Hot Water • Master TV Aerial • Stove
- Refrigerator-Freezer Slim Fold Closet Doors
- Well Planned Kitchen (with Exhaust Fan)
- Decorator Color Cabinets, Bathroom Fixtures and Tile

ADULTS ONLY
Selmer St., Just South of Orchard Lake Ave.
Open Daily and Sun. 10 A. M. to 9 P. M.
FE 8-6918

Townsend's Car Robbed

PARIS (INS) — Paris and London buzzed with speculation today that the deft thief who robbed Peter Townsend's car may have made off with "personal" letters from Princess Margaret.

Townsend helped fire the speculation by the worry he expressed to police over the letters — only part of the loot which included $950 in cash, a camera, clothing and a Bible.

The onetime suitor of the petite British princess spent nearly three hours in a Left Bank Paris police station reporting the theft from his car while it was parked on the Rue De L'Universite.

Almost 300 letters were in a large envelope marked "personal and very important." A police officer said the ex-RAF group captain appeared more worried over the letters than anything else.

News in Brief

Clarence J. Coker, 21, of 293 Baldwin Ave., pleaded guilty to a charge of drunk driving, Friday, before Orion Township Justice Helmar G. Stanaback, and was sentenced to 90 days in the Oakland County Jail after failing to pay a $100 fine plus $7 costs and 30 days.

Thomas H. Strong, 20, of 2841 Hosner St., Oxford, paid a fine of $100 plus $7 costs after pleading guilty to a reckless driving charge Friday before Orion Township Justice Helmar G. Stanaback.

Calvin H. Schultz, 19, of 2850 S. Lapeer Rd., Lake Orion, pleaded guilty to a charge of reckless driving Friday before Orion Township Justice Helmar G. Stanaback and was sentenced to serve 30 days in the Oakland County Jail after failing to pay a fine of $100 plus $7 costs.

An Orion Township man, Edsel L. Dewey, 30, of 2401 Judah Rd., is reported in fair condition at Pontiac General Hospital today, after he suffered a broken leg and possible internal injuries Friday afternoon when his motorcycle struck a stop sign at Joslyn and Hammersle Roads, in Orion Township.

School Bus Stop Law Signed by Governor

LANSING (AP) — Michigan Motorists soon must come to a halt when approaching a stopped school bus from the front or rear.

Gov. Williams yesterday put his signature on a bill extending present law covering drivers trailing a school bus to oncoming drivers. The bill was sponsored by P. Sen. Harvey Lodge, of Oakland County.

The new law does not extend to four-lane divided highways.

It goes into effect 90 days after the legislature adjourns — probably May 16.

OPEN SUN. 10-4
Sat. and Sun. Special
CHILDREN'S SHOES $3.95
Reg. $4.95, $5.95 & $6.95
Completely, Unconditionally Guaranteed
GOODMAN'S DEPARTMENT STORE
520 S. Saginaw—1 Block South of Wilson

Just like new!
MONDAY thru THURSDAY — CASH & CARRY
CLEANED PRESSED
SPORT SHIRTS TROUSERS & SLACKS 59c
What a value for fine quality cleaning! Each garment French-Glo Finished, FREE! Bring them in early in the week . . . wear them cleaned, pressed, immaculate on the week-end.
JOIN OUR SILVER DOLLAR CLUB!
FRENCH-GLO
Tel-Huron Shopping Center
Franklin Shopping Center
1-HOUR VALET
FE 5-7934
MA 64-5634
Bring your cleaning while shopping at TEL-HURON



State Athletes at Ohio Event

Pontiac Hopes to Have Several Into Finals at Mansfield Relays

By H. GUY MOATS

MANSFIELD, Ohio — Several Michigan high school athletes have qualified for the only two final events set up so far today in the colorful Mansfield Relays.

One new record was set this morning in a preliminary heat of the 120-yard high hurdles. Don Lee of Mt. Lebanon, Pa., clipped the high sticks in 14.4 seconds to erase a 14.6 mark set in 1949.

Qualifiers for the high hurdles included Dan Sowell of Pontiac Central, Reg Gillard of Flint Northern, Don Gardner of River Rouge, Mel Porter of Inkster, Fred Tyler of Cincinnati Hughes and Lee.

Pontiac qualified Bob Manning and Jim Kellar for the 100-yard dash semifinals, along with Lake Orion's Jim Drake, Ron Watkins of Flint Central, Ed Kaiser of Inkster, Flint Central's Henry Young and Otis Drayton from Cleveland, Ohio.

Drayton and Manning, both under 10 seconds in preliminary heats, were expected to hook up in the finals.

In today's' first heat of the low hurdles, Jim Hawkins of Pontiac won going away at 20.6. Sowell, running in the 4th heat, was expected to equal or better Hawkins' time. Both were expected to reach the finals.

Final events were scheduled to start at 1:30 this afternoon. There are 133 teams and 1,675 athletes competing.

Military Hero of France Dies

Gen. Gustave Gamelin Wrote Orders for Battle of Marne in 1914

PARIS (AP)—Gen. Maurice Gustave Gamelin, World War I hero who fell into disgrace for failing to hold back the Nazis in 1940, died Friday night at the age of 85.

★ ★ ★

He died in the military Val de Grace Hospital where he has been confined since being stricken with paralysis last February.

★ ★ ★

Gamelin was sent by his middle class Parisian parents to Saint Cyr, France's West Point, and was an honor student. A tireless student of maps and battle orders, Gamelin predicted correctly that Germany would attack France through Belgium in 1914. He wrote the complex battle orders that saved Paris at the Battle of the Marne.

★ ★ ★

Between wars Gamelin worked his way up from division commander to chief of all France's armies, succeeding Gen. Maxime Weygand as military commander in 1935. When World War II broke out Britain and France agreed he was the logical choice for supreme commander.

★ ★ ★

Hitler's armies attacked France May 10, 1940, again through Belgium, going around the end of the Maginot Line which Gamelin had counted on to protect the republic. Nine days later the Allied Command was broken and Weygand was called back to relieve Gamelin and recommend capitulation.

After France's surrender, the collaboration government in Vichy placed Gamelin on trial with former Premiers Edouard Daladier and Leon Blum. He was charged with responsibility for the military collapse.

★ ★ ★

Gamelin refused to speak in his own defense and the charges finally were dropped without a decision.

3 Youths Arrested in Sears Burglary

Three youths, one a juvenile, were arrested yesterday by Pontiac police in connection with the burglary of the Sears, Roebuck Store, 154 N. Saginaw St. on April 10.

Frederick F. Hannah, 19, of 53 Hovey St., waived examination in municipal court and was bound over to circuit court for trial.

Another youth, Jack Cantu, 17, of 270 Franklin Rd., was bound over on a charge of carrying a concealed weapon and is also being held in the buglary.

The third boy was turned over to juvenile officers.

★ ★ ★

In the burglary, several revolvers were stolen. One was found on Hannah and another on Cantu. Hannah and the juvenile were arrested originally by Sylvan Lake police for a burglary there.

(Political Adv.) (Political Adv.) (Political Adv.)
RE-ELECT
JOHN A.
DUGAN
in District No. 5
His honesty and conscientious decisions are your security for good government.
VOTE MONDAY APRIL 21st
Call FE 2-4988 for Transportation to the Polls

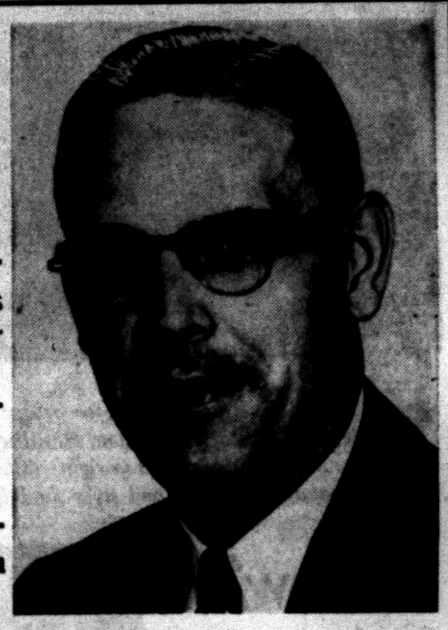

(Political Adv.) (Political Adv.) (Political Adv.)



PHILIP E. ROWSTON
Vote Monday for PHILIP E. ROWSTON
City Commissioner — District 2
Keep the experience and knowledge **Philip Rowston has.** Continue the sound financing of city improvement and development of the present administration.
Re-elect Rowston. His record of fairness to all segments of the city shows his ability to comprehend the entire needs and desires of a growing big city. This ability to evaluate every action based on the worth to the entire community is sorely needed at this time.
Keep Experience and Ability
VOTE MONDAY for PHILIP ROWSTON

(Political Advertisement) (Political Advertisement)
RE-ELECT
FLOYD P. MILES
City Commissioner District No. 4
We have been pleased with the progress which has been made in District 4 in the past four years. Many, many streets have been paved, new sanitary and storm sewers have been laid, water mains installed and street lights erected. Many nuisances have been eliminated and in general our district has been improved. You need only to look around and see for yourself. We believe this progress warrants keeping Mr. Miles as our representative on the City Commission. A vote for him is a vote for continued progress.
DISTRICT #4 COMMITTEE
Mrs. George Gray, Sr., Sec'y. 54 E. Yale
Donald F. Hatcher, Treas. 368 W. Kennet Rd.
Haskell Kennedy, Chairman 666 Cortwright


FLOYD P. MILES

VOTE MONDAY, April 21
For Transportation Call FE 4-4442 FE 4-7822 FE 8-1449 FE 2-7989

(Political Advertisement) (Political Advertisement)
Dear Voters of District 1:
We need your vote to help keep our District safe from ridicule. Will you please come out and vote in the general election for City Commissioner, Monday April 21st. 1958?
We firmly believe you will help prove without a doubt that the citizens of District 1 can choose a representative that will not embarrass our District and our city.
It is the desire of all intelligent people to have a representative that is firm and aggressive, to work faithfully to gain the objectives of the people, but radicalism and violence is not the answer to getting things done.
Rev. Martin Luther King of the Montgomery Bus boycott fame, in his recent lecture at Trinity Baptist Church, Friday March 14th., also warned that VIOLENCE WAS NOT THE ANSWER to getting things done.
VOTING IS A CIVIC DUTY TO ENJOY. MAY YOU LONG ENJOY THIS PRIVILEGE WHICH MANY ARE DENIED.
We sincerely URGE you to VOTE for SAM WHITERS for your City Commissioner and CONTINUED PROGRESS.
INDEPENDENT VOTERS OF DISTRICT ONE
WE THE UNDERSIGNED VOTERS AND ORGANIZATIONS ENDORSE SAM WHITERS FOR CITY COMMISSIONER OF DISTRICT ONE
BROTHERHOOD COUNCIL OF CHRISTIANS
DISTRICT ONE IMPROVEMENT COMMITTEE
NEGRO BUSINESS AND PROFESSIONAL MENS' ORGANIZATION
DISTRICT ONE BETTER COMMUNITY COMMITTEE
PONTIAC MASONIC LODGE EASTERN STARS OF PONTIAC
INDEPENDENT VOTERS ORGANIZATION
PASTORS AND MINISTERS ORGANIZATION OF PONTIAC
SYLVAN LODGE 732 BPOE

REV. JAMES R. FLEMMING
GOLDIE JACKSON
ELEASE PITTS
MR. AND MRS. EDDIE ABERNATHY
MR. AND MRS. ELLWOOD BONNER
MR. AND MRS. WILBUR RAYBON
MARY E. BROWN
MR. AND MRS. JOHN B. WOODWARD
BERNICE HARRIS
REV. ROBERT W. HOOVER
MR. AND MRS. WALTER JACKSON
MRS. SADIE G. WILLIAMS
REV. A. AMERSON
MR. AND MRS. EDDIE MONCREIF
BERNICE GARDNER
MR. AND MRS. JOHNNIE TAYLOR
MR. AND MRS. OTIS LAWRENCE
MR. AND MRS. MATTHEW HILL
MELVIN KING
MARY BOWDITCH
MR. AND MRS. JOHN OWENS
DORTHY PETERS
VERA GOWDY
HAZEL GULF
GLORIA DANIELS
RAYCENE MADDEN
HELEN FOWLKES
ROSIA LEE JENKINS
GERTRUDE THOMAS
PATRICIA JONES
MATTIE POWELL
ROBERT MONROE
JOHN LEONARD
REV. GEO. J. MATTHEWS
CLIFTON HERRON
GERTRUDE GORDON
MR. AND MRS. B. W. WILLIAMS
WILLIE B. WHITE
SAMUEL T. HUDSON
ROBERT L. McNEARY
GEO. T. FOWLER
REV. FORD B. REED
MRS. GERTRUDE FLEMMING
JOHNNIE MAE WILLIAMS
MR. AND MRS. WESLEY JACKSON
JAMES A. CAMPBELL
MR. AND MRS. NORRIS CULP
JOHNNIE WILLIAMS
MRS. JULIA M. HOOVER
MARY HENRIETTA McNEARY
BERNICE McPHAIL
MR. AND MRS. DANIEL HOLDER
VIVIAN E. CRUMP
ANNA THOMAS
GERALDINE TILLMAN
CLARA SAMPLES
REBECCA ELSWORTH
CATHERINE SMITH
HAZEL HOLLAND
HENRIETTA SMITH
MAY BURTON
SALLY FED
LAWANDA WASHINGTON
MR. AND MRS. T. C. HOLLAND

New Sterling Patterns . . .

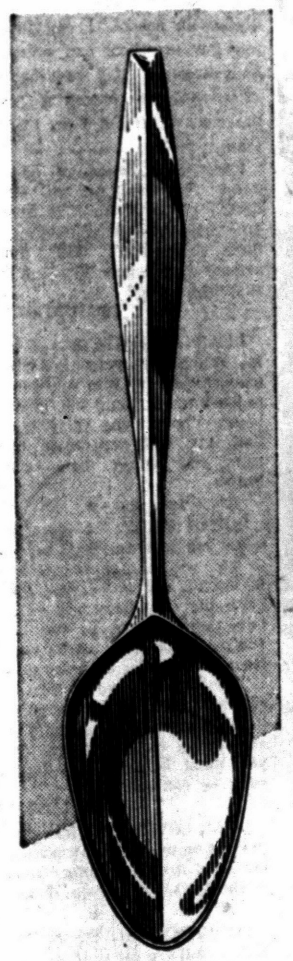

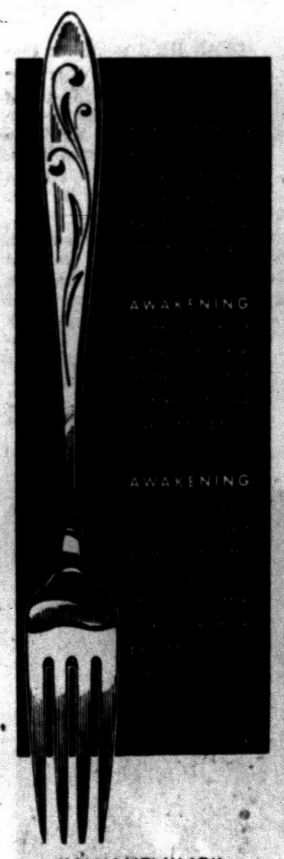



The most advanced sterling of our generation
The Diamond Pattern
by Reed & Barton
6 Piece Setting $42.50 P.T.I.
27.50 tarnish-proof drawer chest with purchase of 54-pc. set.
10% Down
10% a Month

"AWAKENING"
newest, most elegant pattern in solid silver by
TOWLE
4-Piece Setting $24.00
Teaspoons $4.75
Serving Pieces from....$5.00

Individually Yours
Your initials . . . individually styled in your own monogram . . . create the design of the newest Kirk pattern . . . SIGNET.
6-Piece Setting $42.50
Engraved

Connolly's JEWELERS
16 West Huron St., Pontiac FE 2-0294
Also 45 Walnut St., Mt. Clemens
CERTIFIED GEMOLOGISTS — REGISTERED JEWELERS — AMERICAN GEM SOCIETY

TO CELEBRATE BERRY BROTHERS 100TH ANNIVERSARY
please accept this quart of
JELLED PAINT
OR
LIQUID GRANITE VARNISH



FREE
with each gallon of
JELLED REV or JELLED MAGIC
THE WORLD'S MOST MANAGEABLE PAINTS
We want you to get acquainted with the sensational new paints that save you up to 50% in decorating time. Here's how: buy one gallon of Jelled Rev Satin or Jelled Magic flat finish, at regular, low price . . . it's enough to paint a large room. Then we'll hand you *free* a quart can of Jelled Magic semi-gloss, sufficient for all trim and woodwork. (If you prefer, we'll give you a free quart of Liquid Granite, world's clearest, most durable varnish.)
Jelled Rev and Jelled Magic, the new miracle paints, won't drip, spatter or run. Use them jelled or, if you prefer, a quick stir turns them to liquid for delicate brush work or "cutting in." You'll never go back to old fashioned slow-motion painting!
No stir! Stirring once took 10 to 30 minutes. Jelled paints are homogenized, ready to use instantly.
No drip! Even when you work on ceilings, Jelled Rev and Jelled Magic cling to brush or roller—won't drip.
Less dip! Because these paints are "jelled," you can load more on brush or roller—paint longer without dipping.
OAKLAND FUEL & PAINT
436 Orchard Lake Ave. FE 5-6150
PARK FREE REAR of STORE



Pontiac Press Photos

Pausing until their fourth for bridge returns to the table, Mrs. Steward Houghton, Mrs. Roy Williams and Mrs. Louis Hadden (left to right) talk over plans for an annual card party and style show being given by Auxiliary to Jimmy Dey Amvets Post 12. Co-chairmen for the Wednesday evening 8 p.m. event in Pontiac Federal Savings and Loan Building are Mrs. Houghton and Mrs. Williams.

Social Scene Spotlights 4 Spring Engagements

Mr. and Mrs. Willis G. Porter of Sarasota, Fla., and Tecumseh announce the engagement of their daughter, Gretta Marlene, to Charles Franklin Bowler, son of Leo T. Bowler of Whittemore street and the late Mrs. Bowler. Miss Porter is a graduate of the University of Michigan, and her fiance is attending Michigan State University.

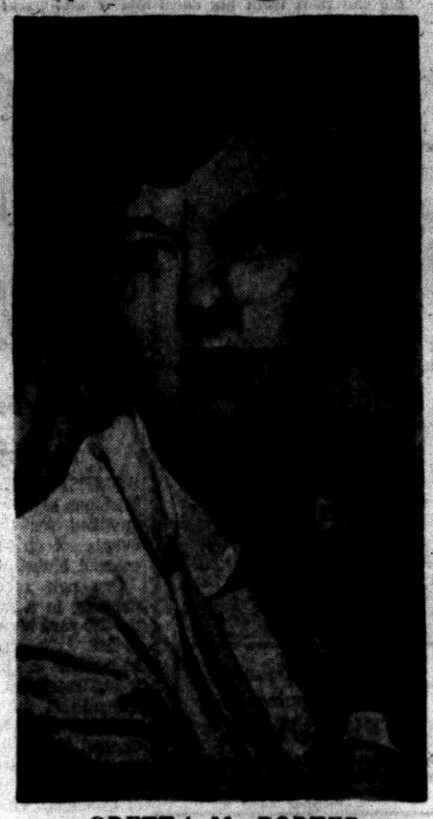

GRETTA M. PORTER

Mrs. George H. Schellenberg of Maplewood avenue announces the engagement of her daughter, Linda Ruth, to R. John Ensworth Jr., son of the Robert J. Ensworths of Starr avenue. She attends Eastern Michigan College. Her fiance attends Michigan State University and is a member of Alpha Phi Sigma Fraternity.

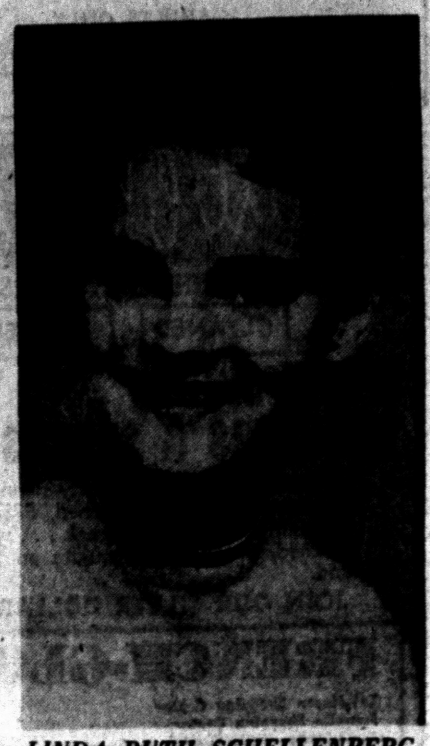

LINDA RUTH SCHELLENBERG

Mr. and Mrs. Lester McKinney of West Huron street announce the engagement of their daughter, Peggy, to Douglas M. Hancock, son of Mr. and Mrs. Maurice Hancock of Birmingham. A June 21 wedding is planned.



PEGGY McKINNEY

Mr. and Mrs. Henry J. Reinhardt of South Francis street announce the engagement of their daughter, Marilyn Jo, to Clark Benson Waters Jr., son of the Clark B. Waters of Milford. She attends Michigan State University. Her fiance also attended MSU.



MARILYN JO REINHARDT

Widow's Behavior All Right

By EMILY POST

"Dear Mrs. Post: Will you please set me straight on this matter? I am a widow in my mid-40's. I live alone in a three-room apartment. Last Sunday afternoon a man friend took me for a drive in his car. We got back to my house about 6 and I asked him to come in for a bite to eat.

"After we had finished eating we watched television until about 10 o'clock and then he left. I've been told by a friend that such behavior was improper and would only lead to unpleasant gossip. What is your opinion?"

Answer: What one can do really depends very much upon the reputation that one has built up for oneself. I see no evidence of impropriety in having a man friend spend an occasional evening with you.

"Dear Mrs. Post: My daughter is going to be married shortly. The reception, of necessity, will include only the members of both families. However, I am sure many of our friends and relatives will come in before the wedding and bring my daughter wedding presents, even though they are not invited to the reception. Would it be proper to have 'wedding favors' on hand to give to those who bring presents to our house?"

Answer: No, do not have "wedding favors." Your daughter must thank each person who brings a gift and write a thank-you note to anyone who sends one.

"Dear Mrs. Post: On three different occasions I asked a young couple over to our house for an evening's visit. Each time they were unable to come for some reason or other. Isn't it now up to them to make the next move?"

Answer: It does look as if they do not want to come. I would certainly let them make any further move.



Modeling styles from De'Cor Shop at the Wednesday affair will be Mrs. Ted Kieffer of Orchard Lake (left) and Mrs. Roy Dorris of Loon Lake.

Being held in Pontiac Federal Savings and Loan Building, the event is sponsored annually by the Amvets Auxiliary.

Auxiliary to Hold Benefit

Mrs. Roy Williams and Mrs. Stewart Houghton are co-chairmen for an annual benefit card party and fashion show being given Wednesday by the Auxiliary to Jimmy Dey Amvets Post 12.

★ ★ ★

Being held in Pontiac Federal Savings and Loan building at 8 p.m., fashions from De'Cor shop and Margaret Ann Shop will be viewed.

★ ★ ★

Modeling adult fashions will be Mrs. George Cram, Mrs. Peter Metes, Mrs. Charles Cohen, Mrs. Ted Keiffer and Mrs. Roy Dorris.

Also Visit in New York

Return From Bermuda Cruise

Mrs. Nell M. Frye of the Pontiac State Hospital Grounds and Mrs. Jeanette See of Williams Lake have returned to their homes following an extended trip to New York City and a cruise to Bermuda.

★ ★ ★

On Friday afternoon Mary and Martha Cowan, twin daughters of Mrs. J. Earl Cowan of Wenonah drive, freshman music education majors at Michigan State University, were awaiting eagerly the arrival at East Lansing of their toy poodle, Sir Crispen George, who appeared in a skit with the girls in the MSU all campus production "Show Boat" that evening.

The girls and their pet represented North Williams Hall for the show held in Fairchild Auditorium.

★ ★ ★

Dr. Irving Gordon and Rabbi Nathan Hershfield, both of Temple Beth Jacob, have been invited to participate in the program of the Fourth Biennial Convention of the Great Lakes Council of the Union of American Hebrew Congregations to be held in Milwaukee, April 25, 26, and 27.

★ ★ ★

A number of Pontiac young people are attending the annual Youth Conference being held at Taylor University, Upland, Ind., this weekend. Representing this area are John E. Best of Robinwood street, Bud Bihl of Emerson avenue, Lois Campbell of Taylor street, Lorann Jehle of Lochaven road, Carolyn Klender of Williams Lake road, and Mary E. Smith of Scottwood avenue.

★ ★ ★

Janet Corbin, a junior at Michigan State University, is a pledge of Alpha Epsilon Rho, radio and television honorary for outstanding people in that field. Janet maintains an all A average in her radio and television major and a B average in additional courses.

She is vice president of her dormitory, a representative to the Women's Inter-Residence Council and public relations manager of the campus radio station.

★ ★ ★

Another MSU student, Janet E. Theorin, of Fernberry street, has been named to the dean's list for high scholastic performance last quarter in the College of Communication Arts. Mrs. Theorin is a senior majoring in speech education.

★ ★ ★

Mr. and Mrs. Donald J. Steele (nee Ella Cummins) announce the birth of a son, Daniel James, April 7 at Pontiac General Hospital.

Grandparents are Mr. and Mrs. Roy Cummins of West Rundell street and Mr. and Mrs. William F. Steele of Globe street.

★ ★ ★

Receiving congratulations on the birth of a daughter, Kylee Lynn, April 12 at St. Joseph Mercy Hospital, are Mr. and Mrs. Jerry Pointer of Judson court.

Grandparents are Mr. and Mrs. Henry Pointer of South Francis avenue and Mr. and Mrs. H. L. Patten of Moreland avenue.

★ ★ ★

The birth of a daughter, Elizabeth Ann, April 12 at Pontiac General Hospital, is announced by Mr. and Mrs. Bruce C. Brede (nee Bonnie Jean Bray) of Joangay drive.

Mr. and Mrs. William F. Bray of Orlando street and Mr. and Mrs. Fred W. Brede of Dover road are grandparents.

★ ★ ★

Born to Mr. and Mrs. B. E. Wyatt of Bloomfield Township April 10 at St. Joseph Mercy Hospital, was a daughter, Debra Ann. Grandparents are Mr. and Mrs. A. J. Roy of Kimball court and Mr. and Mrs. H. L. Wyatt of Birmingham.

★ ★ ★

A son, William Edward Jr., was born to the William E. Golladays (nee Nila LeMonde) of Inglewood, Calif., on March 30.

Grandparents are Mr. and Mrs. Niles LeMonde of Mt. Clemens street and Mr. and Mrs. William D. Golladay of Lake Orion.

Rose Marie Brewer Wed

Central Methodist Church was the setting for the April 12 wedding of Rose Marie Brewer and William Edward Tuttle. The Rev. Calvin Rice performed the ceremony before an altar banked with gladioli, snap dragons, carnations, and roses.

★ ★ ★

The bride is the daughter of Mr. and Mrs. Russell Boushell of Lancaster road. Mr. and Mrs. James S. Tuttle of Lake Angelus Shores are parents of the bridegrom.

The bride's gown was a white nylon lace sheath creation featuring a scoop neckline and a nylon sheer overskirt. Her shoulder-length veil was secured by a pearl tiara, and she carried an arrangement of white roses.

Maid of honor Charlene Wendel wore a mint green nylon lace sheath and carried talisman roses.

★ ★ ★

The bridegroom's brother, Barry Tuttle, served as best man. Seating the guests were Roy Webb of Rosewood and James Tuttle Jr., brother of the bridegrom.

Following the ceremony a reception was held at Elks Temple. The couple will reside in southern California.

Flower Show to Be Given

A fashion show with the theme "A Round of Flower Fashions in 80 Minutes" will be presented by the Senior Methodist Youth Fellowship of First Methodist Church at 8 p.m. Monday at the church. The public has been invited to attend the affair which will be sponsored by Dunstan's Flowers.

Planning the event are Claudia Mitchell, production director; Patty Jilbert, costumes; LaVern Cox, musical director; Judy James, publicity; Suzanne Brummitt, ticket chairman; Raydith Sparks, talent chairman; and Jerry Augsburger, printing.

Guild Six Meets at Morris Home

The Ottawa drive home of Mrs. Hart Morris was opened to members of Guild Six of All Saints' Episcopal Church Thursday evening with Mrs. Charles Wood as cohostess.

The group discussed forthcoming church activities and a style show which will be sponsored on Wednesday by Guild Seven.

Dear Abby . . .

Moral: Never Bus(s) a Marine

By ABIGAIL VAN BUREN

"DEAR ABBY: Can a girl love two men at once? I met a Marine on a bus and we talked for 13 hours straight. In all that time I only slept one half hour (on his shoulder) and I dreamed we were married. I let him kiss me and there was no shame to it because there wasn't anything cheap about it.



ABBY

"I got off the bus and my husband was there to meet me, and, Abby, I really love my husband with all my heart, but I can't get this Marine out of my mind. I took his address, but want to know if I should write to him?

IN LOVE WITH TWO MEN"

DEAR IN: I would say that you are IN LOVE with your husband, but feel a strong physical attraction for the Marine. The bus ride shook up your sense of values a little. Throw the Marine's address away. He'll get over it.

★ ★ ★

"DEAR ABBY: As a manufacturer of model railroad trains, may I offer a valuable suggestion to the person who uses coffee grounds for his miniature 'hillside'? Discontinue this practice at once as it can foul up your moving parts.

J. J."

DEAR J. J.: Thank you. This sounds like sound advice.

"DEAR ABBY: You've got to help me. I am in seventh grade and have the worst reputation in school. I can lick any guy in school and everybody knows it. If I don't fight when someone chooses me, I am chicken, and if I do, than I am a bully.

"Anytime something goes wrong they send for me. No decent girl will talk to me and some boys have told me their folks don't want me around their house. What am I supposed to do?

DISGUSTED"

DEAR DISGUSTED: Go to the coach (or your favorite teacher) and tell him you want to learn to get along with other boys without using bully tactics. You will gain more by using your brain than your brawn.

★ ★ ★

"DEAR ABBY: I am 18 years old and am very much in love with a man who is 28. He farms and to tell you the truth the only thing my folks have against him is that he can't read or write as he was born in the hills of Arkansas.

"He doesn't care to learn, either, as he makes a good living farming. He loves me and wants to marry me. Do you think it is so important what he can't do?

IN LOVE"

DEAR LOVE: If his inability to read or write doesn't bother him, and it doesn't bother you, it shouldn't bother your folks.

★ ★ ★

CONFIDENTIAL TO JOAN: Better to leave the wolf at your door than to invite him in.

★ ★ ★

For a personal reply, write to ABBY in care of The Pontiac Press. Enclose a self-addressed, stamped envelope.



Pontiac Press Photo

A check for $3,302.55 is presented to Willis M. Brewer, chairman of the Board of Trustees of Pontiac General Hospital, by Mrs. Raymond Rapaport, president of the Women's Auxiliary to the hospital. Mrs. Ralph Babbington, center, finance chairman for 1957's High Fever Follies project, has explained that this amount represents the final payment on the $13,657.50 pledged by the women's group to pay for 90 stainless steel bassinets now in use in the hospital nursery.

Esther Circle Holds April Meeting

Esther Circle of Oakland Park Methodist Church met at the home of Mrs. J. L. Slaybaugh Thursday at her home on Glenwood avenue.

Plans were completed for a dinner May 15 at Devon Gables for Mrs. John Mitchell who is leaving to make her home in Maine. Mrs. Clifford Hand was a guest.

Milton Weiner Talks at Wever PTA Meeting

Milton Weiner, a visiting teacher, spoke to Wever School PTA Thursday afternoon in Wever School gymnasium. He discussed normal behavior from infancy to maturity.

A cancer film is to be shown in the school library at 1:30 p.m. April 30. Mrs. Kenneth McQueen is chairman for the spring festival.

Homeroom mothers of first grade children will meet at Wever School May 8 to discuss Bluebird groups for the year.

Social committee for the Thursday meeting was Mrs. Keith Pawley, Mrs. Arthur Watson, Mrs. William Whitehead and Mr. Carl Pearson.

for Brides and Anniversaries





Compliments the Lovliest

The beauty of sterling silver wedded to fine crystal—chip-proof, non-tarnish.

Pontiac Pottery is now showing the loveliest compliment you can give for any occasion in smart creations by Silver City . . .

Available in a variety of attractive patterns and styles, surprisingly low in cost.

Whatever the occasion, you will be pleased with everything you will find at . . .

Pontiac Pottery

Michigan's Largest Dinnerware Specialty Store

2099 So. Telegraph Rd.

FE 2-8642

Adjacent to North Side of Miracle Mile Shopping Center. Just North of Telegraph and Square Lake Rds.

It's Easier to Lose a Little at a Time

Diet Toward Short-Range Goal

By JOSEPHINE LOWMAN

Psychologists tell us that we should divide any big job we have to do up into small parts. The big job may be overwhelming while we can face one piece of it at a time without so much wear and tear and with more success.

This is true of reducing. If you have a lot of weight to lose, think only in terms of one short period at a time. That is why the short, rapid reducing diet is so helpful to women with many pounds to lose.

★ ★ ★

Anyone can stick to a reducing diet for nine days. Do not look past that nine days because you can lose from 5 to 10 pounds and will be so encouraged that you will be able to continue at a slower pace.

After the nine - day diet, continue to cut up the long pull into parts, one week more at a time, or two weeks — whatever seems easiest for you.

Of course those who have only 10 pounds to lose can do so quickly and painlessly. As those of you who have been reading this column know, I am running my Nine - Day Reducing Diet, as I do each spring.

Here are the menus for Monday.

Breakfast

One - half grapefruit
One boiled egg
One thin dry slice of whole wheat toast
Black coffee

Luncheon

Chicken sandwich (no butter — thin slices of whole wheat bread)
Sliced tomatoes or canned tomatoes
One glass skimmed milk

Dinner

Minute steak or chops
Salad of shredded cabbage and carrots
One - half cup spinach — greens or broccoli
One - half grapefruit
One glass skimmed milk

Today's exercise: Walk about the room, lifing the knees high in front of you with each step. Follow this by standing tall with your toes pointing forward and your arms at your sides. Rise high on your toes as you raise your arms sideward-upward. Reach toward the ceiling. Lower arms and heels. Do this slowly. Continue.

SEND FOR BOOKLET

If you have missed some of the Nine - Day Diet menus and would like to have the booklet which gives you the complete series, along with a list of substitute foods and a weight chart, send 10 cents and a stamped, self-addressed envelope with your request for the booklet. Address Josephine Lowman in care of The Pontiac Press.



Pontiac Press Photo

Greeting Roy A. Dorris (center) of Silverside drive at the manse of North East Community Church are the Rev. and Mrs. Harry B. Schlosser. An open house is being held this week daily from 2 to 9 p.m. to celebrate the formal opening of the church. Services will begin Sunday in the YMCA building.

4 to Represent PTA at State Convention

Mrs. LeRoy Koch, Mrs. Ervin Christie, Mrs. Cameron Clark and Mrs. Claude Cook will represent Wisner School PTA at the Michigan State PTA Convention April 22

Mrs. Fred Goines is taking a leadership training course at Pontiac Central High School. A girls' barber shop quartet entertained at the Thursday evening meeting of Wisner PTA.

Mrs. Carr Entertains at Birthday Party

Mrs. W. O. Carr of Menominee road was hostess at a birthday party honoring Mrs. S. J. Buchanan of Flint.

Mrs. Harry Stinney and Mrs. Jack Amie, both of Flint, also were guests at the Thursday affair. The table was spread with a green cloth featuring yellow candles in milk glass candelabra and a centerpiece of yellow and white daffodils and pussywillows.

Mrs. Clough Heads Pioneer Sisters

Mrs. C. L. Clough was elected president of Pioneer Sisters at a luncheon meeting at Hotel Waldron.

Also named to office were Mrs. Maurice Baldwin, vice president; Mrs. E. R. Miller, secretary and Mrs. C. B. Fairchild, treasurer.

Group Holds Election

Officers have been elected by the Wever Pre-School Study Group. Chairman for the next school term is Mrs. Samuel Ritchie, assisted by Mrs. Robert Lenz, vice chairman; Mrs. Creo Brown, secretary; Mrs. Charles Mason, historian; and Mrs. Darrell Giles, publicity chairman.

Garden Club Hears Music, Two Speakers

A 38-voice children's choir led by Mrs. Royal Exline performed for members of Better Home and Garden Club Thursday at Adah Shelly library. Cecelia Pearce presented an accordion solo, and Stephanie Bennett was piano soloist.

Mrs. J. L. Slaybaugh discussed flowering shrubs.

Speaking on "Civic Government of Pontiac, was John Cowe.

Mrs. Charles Lloyd was chairman for the day aided by Mrs. Bartlet Wager, Mrs. Vernon Spencer and Mrs. William Leach.

Mrs. Lewis Hostess for WCTU Meeting

Mrs. Barney Hyde and Anna Bone participated in the program when Frances Willard WCTU met Wednesday afternoon in the Judson avenue home of Mrs. Rachel Lewis. The Rev. L. W. Shafer and Mrs. Sadie Patten talked about the coming election.

Meeting was closed by observing the birthday of Mrs. Evelyn Snell and Mrs. Shafer. Mrs. Lewis was hostess assisted by Mrs. Mary Phillips and Kay Cudney.

Baldwin PTA Hears MSU's Dr. Guy Hill

Dr. Guy Hill of Michigan State University addressed the Baldwin and values of our culture stating that "home forces" may cause some children's aggressiveness, depressions and low grades.

School PTA Thursday evening.

Dr. Hill discussed the beliefs "Home and school should not pull separate ways," he asserted. The speaker also emphasized the fallacy of designating an "average" child and attempting to standardize learning methods.

Circle Entertained

Mrs. James Deeg, Mrs. Albert Barker and Mrs. James Nickell were guests of Mary Martha Circle of Oakland Park Methodist Church Wednesday at the home of Mrs. Irl Williams on Dover road. Following a dessert luncheon the business meeting was held.

Tenderness Result of Buttermilk

Mrs. McCorkle's Old Time Recipe Still a Favorite

By JANET ODELL

It's not long until strawberry season when shortcake will be the order of the day. For the devotees of biscuits this buttermilk recipe is offered. It's an old favorite.

★ ★ ★

Mrs. George McCorkle is today's cook. Having just concluded a period of working away from home, she is anxious to get started on spring gardening. Sewing and membership in the Eastern Star fill part of her leisure hours.

BUTTERMILK BISCUITS
By Mrs. George McCorkle

2 cups flour (not necessary to sift first)
½ teaspoon soda
½ teaspoon baking powder
½ teaspoon salt
½ cup shortening
1 cup buttermilk

Sift dry ingredients together. Cut in shortening. Add buttermilk to make soft dough. Knead 30 seconds on floured board. Cut into rounds. Bake 10-12 minutes at 450 degrees.

Margaret Potter Becomes Bride of Robert Murr

Margaret Lavene Potter and Robert Eugene Murr exchanged wedding vows in Assembly of God Church.

The bride is the daughter of Mr. and Mrs. Norman Potter of Berkley avenue, and the bridegroom is the son of the Joseph Smieleskis of Rochester.

For her March 8 wedding the bride chose a white floor - length gown in lilac design and carried an arrangement of white carnations. Barbara Rickman was the honor attendant and Norma Potter served as bridesmaid.

Daniel Coakley of Rochester was best man and Howard and Raymond Smieleski of Rochester seated the guests.

A reception was held at the church following the ceremony.

Miss Spadafore Feted at Shower

Louise Spadafore, bride-elect of Clinton E. Grow, was honored at a miscellaneous bridal shower given at St. Vincent de Paul parish hall.

Hostesses for the Wednesday affair were Mrs. Paul Spadafore, Mrs. Joseph Spadafore, Mrs. Rex Wonder, Mrs. Settimio Sesti and Mrs. Lewie Spadafore.

The bride-elect is the daughter of Mr. and Mrs. Frank Spadafore of South Genesee avenue, and his parents are Mr. and Mrs. Dennie McGuire of Belding. They will speak their vows April 26 at St. Benedict Church.

Zonta Sees Slides of African Safari

Mrs. Florence Doty, program chairman for the day, introduced Walter Dennison who spoke to Zonta Club Thursday at Hotel Waldron.

At the luncheon meeting the speaker showed slides and told of an African safari he made with his father. The pictures showed animals of the Kenya province, a safari train across the African veldt, sequences of an elephant hunt and shots of a group of lions which the safari followed for a few days.

Alcott PTA Hears Report on Child Club

Milton Weiner, visiting teacher, gave a summary report on a child study group which was held during the year, when Alcott School PTA met Thursday.

Under the direction of Gerald Smith, musical selections were presented by the Lincoln Junior High School Ensemble and the Louisa Mae Alcott instrumental class. Mrs. Theodore Figa served refreshments.

Unit Hears Three

Speaking to Anna Gordon WCTU Thursday were Mrs. L. G. Rowley, state WCTU president; Mrs. William Hakes and Hazel Highlen.

Of all of Canada's big fur crop, the most important are the muskrats and in second place are the beavers.

It is estimated that wheat products comprise about 25 per cent of the protein in an average American diet.

Announcing . . .

VIRGINIA LOCKHART is the capable new manager of Neisner's Beauty Salon. Come in and meet Mrs. Lockhart and see the

NEW FASHION COIFFURES



We Top Your New Chemise with Your Prettiest Permanent, Complete

- Salon Cold Wave with
- Smart Petal Cut,
- Shampoo and Setting!

$6.45

NEISNER'S Beauty Salon

42 N. Saginaw—2nd Floor FE deral 8-1343

A

OPEN SUNDAY

2 to 5

Spring Selling Event

COATS
DRESSES
SKIRTS

Alvin's

TELEGRAPH at HURON

SPINNING WHEELS of 1958

9th ANNUAL TRAVEL FUND BENEFIT

The Amateur Show—Ranked with the Professionals

★ ★ Starring ★ ★

THE AMERICAN CHAMPIONSHIP ROLLADIUM SKATING TEAM

SUNDAY April 20 2:30 p. m. and 8:30 p. m.

MONDAY APRIL 21 8:30 p. m.

ROLLADIUM SKATING RINK

4475 West Huron St. FE 5-3677 Pontiac, Mich.

Matinee Prices: Children 50c — Adults 85c
Evening Prices: All Seats $1.10

SPORTSWEAR

Co-ordinate Sets

Price $4.44 and up



Sizes 10 to 18

Stripes -- Checks Solids

Also Nice Selection of

- Capri Pants
- Pedal Pushers
- Jamacias
- Bermuda Shorts
- Sportswear

Nellie's In Russ' Country Store

FE 5-2761 4500 ELIZABETH LAKE RD.

HOURS: Sunday to Thursday 10 A. M. to 9 P. M.
Friday and Saturday 10 A. M. to 10 P. M.

MEET THE MAN WITH THE NEW FAMILY PLAN



Here's good news for the head of every family! Clyde F. Burris can give you full information about Life of Virginia's new Family Plan that protects you and your wife and your children with one policy at a new low cost. This attractive and unusual plan provides life insurance protection for every eligible member of your family and automatically includes, a few days after birth, any additional children at NO EXTRA COST. It enables you to increase the protection you now own—at a new, guaranteed, low cost. Find out about this new plan now! See or call...

CLYDE F. BURRIS

Representative

1080 W. Huron Street

FE 2-0219

THE LIFE INSURANCE COMPANY OF VIRGINIA

SINCE 1871 • RICHMOND, VIRGINIA

Spadea's american designer pattern



Charles Le Maire

Halter-Necked Chemise Stars Daringly Slit Skirt

Charles LeMaire, who dresses the glamor girls in the picture business, knows instinctively what lines do the most for a woman.

This chemise has an exciting neckline slashed at the sides, with the center pieces forming a halter with a button closing.

The separate cummerbund is boned for comfort, wraps around to tie in front. Because the shorter skirt has definitely arrived, even if you're not ready for it, LeMaire prepares you for the idea with a deep slit in the center front.

Wonderful for silk or rayon crepe novelty cottons, 50-inch party fabrics. From this chart select the one size best for you:

Sizes	Bust	Waist	Hips	From Nape of Neck to Length Waist
			Inches	
8	33	23	34	16¼
10	34	24	35	16½
12	35	25	36	16¾
14	36½	26½	37½	17
16	38	28	39	17¼
18	40	30	41	17½

Size 12 requires 3½ yards of 39-inch material for dress. To order Pattern 1340, state size, send $1. For jumbo 96-page Pattern Book 14, send 50 cents.

Address Spadea, Box 535, G.P.O., Dept. P-6, New York 1, N. Y.

If paid by check, bank requires four cents handling charge.

★ ★ ★

(Next week look for an American Designer Pattern by Joseph Halpert)

(Copyright 1958)

(Advertisement)

FEEL OLD at 40-50-60?

Tired . . Depressed . . Played Out"

Then you owe it to yourself to check the amazing benefits ROYAL JELLY may hold for you!

If you lack vitality and drive . . . read what thousands of scientists and doctors say about the almost miraculous benefits obtained from ROYAL JELLY use . . .

Write for FREE LITERATURE TODAY telling how "miracle ROYAL JELLY," may change your whole life.

G. E. DISTRIBUTING CO.
2010 Dixie Hwy., Pontiac
FE 2-1176

Rug Cleaning

Spring Is Here!



You can be sure that your rugs and carpets will be thoroughly clean when you choose New Way. The NIRC Seal means that our methods have the highest seal of approval and New Way Rug Cleaners wear that seal proudly.

NATIONAL INSTITUTE OF RUG CLEANING NIRC

New Way Rug CLEANERS

42 Wisner FE 2-7132

try this NEW way to store winter garments!



Personal BOX STORAGE

HERE'S HOW IT WORKS

- Call us — we'll furnish a giant storage box.
- Take the box, fill it brim full (it'll hold over a dozen garments) then call us.
- Forget about your winter clothes until you need them next Fall . . . and there's nothing to pay until then either!

New Low Price $4.95

Plus Cost of Cleaning (Up to $250 Valuation)

MORE CLOSET SPACE • MOTH PROTECTION FIREPROOF STORAGE • INSURED THEFT PROTECTION • ONE LOW PRICE FOR EVERYTHING

Be Sure to Get Your Holden's Stamps With Each Purchase

5 SHIRTS Expertly Laundered $1.13 Cash & Carry

GRESHAM CLEANERS and Shirt Laundry

605 Oakland Ave. Branch—5 Oakhill FE 4-2579

OPEN MONDAY THRU SATURDAY 7 A.M.-8 P.M.

You Can Only Find Peace You Are Looking For in God

THE SALVATION ARMY
(CITADEL)
29 W. Lawrence Street
—SUNDAY SERVICES—
Sunday School—9:45 A. M. Young People's Legion—6 P. M.
Holiness Meeting—11:00 A. M. Salvation Meeting—7:30 P. M.
Wednesday Prayer and Praise Meeting—7:30 P. M.
S/Captain and Mrs. Magnus A. Michalsen, commanding officers-in-charge
YOU ARE CORDIALLY INVITED

MEMORIAL BAPTIST CHURCH
351 Prospect St. Rev. Gerald H. Rapelje
Sunday School....10 A. M. Morning Worship.....11:15 A. M.
Young Peoples.....6:15 P. M.
Eve. Worship..7:30 P. M. Wednesday Eve. Service 7:30 P. M.
BRANCH SUNDAY SCHOOL HELD AT LONGFELLOW PUBLIC SCHOOL 10 A. M.

FIRST BAPTIST CHURCH
Oakland and Saginaw
Pontiac, Michigan
Rev. H. H. Savage, Pastor
Rev. W. E. Hakes, Ass't. Pastor
9:45 A.M.—SUNDAY SCHOOL
Classes for All Ages
10:45 A.M.—MORNING WORSHIP
"MIXED MARRIAGES"
Dr. H. H. Savage, speaking
7:00 P.M.—EVENING SERVICES
REV. PAUL FREED, Guest Speaker
Pres. of "The Voice of Tangier"

CHRISTIAN SCIENCE
SUBJECT FOR SUNDAY
"DOCTRINE of ATONEMENT"
Sunday Services and Sunday School 11:00 A. M.
Wednesday Evening Service 8 P. M.
Reading Room 2 East Lawrence Street Open Daily 11 A. M. to 5 P. M. Friday to 9 P. M.
FIRST CHURCH OF CHRIST, SCIENTIST
Lawrence and Williams Streets
HOW CHRISTIAN SCIENCE HEALS
RADIO STATION CKLW 800 KC Sunday—9:45 A. M.
TELEVISION SUNDAY—9:30 A. M. CHANNEL 7 WXYZ-TV

FAITH BAPTIST CHURCH
CAI Building — 5460 Williams Lake Rd.
Sunday School 10:00
Worship 11:00
Evening Worship 7:30
Pastor Preaching at All Services — Al Kasten, Pastor

FIRST SPIRITUALIST CHURCH
New Location 576 Orchard Lake Avenue
Sunday Evening—7:30 P. M.
Rev. Mae Randall, of Detroit, Speaker
Wednesday, April 23, Mr. Marshall, Speaker ..... 7:30 P. M.
Saturday, April 26, Pot Luck Dinner & Card Party ..... 6:00 P. M.
HARRY NICHOLS, President PLENTY of FREE PARKING

10:00 A. M. SUNDAY SCHOOL Classes for All Ages.
11:00 A. M. WORSHIP "Second Generation Well-Diggers"
It is Better to Look Ahead and Prepare Than to Look Back and Regret.
6:45 P. M. JUNIOR and YOUTH FELLOWSHIP PROGRAMS.
7:30 P. M. EVENING WORSHIP SERVICE Theme: "Wasted Opportunities"
7:30 WED., PRAYER GROUPS and YOUTH CHOIR
You are cordially invited to worship with us
FIRST UNITED MISSIONARY CHURCH
Temporary Location: EASTERN JUNIOR HIGH SCHOOL—Sanford at Pike
O. P. Eastman, Pastor—632 Benson FE 5-6924

MAN'S FAITH + GOD'S GRACE = ETERNAL LIFE
It All Adds Up
The Miracle of Divine Salvation Is Beyond the Understanding of Mortal Man — But it is a Fact Proved in Millions of Lives.
YOU CAN FIND CHRIST IN HIS CHURCH
Sunday
THREE GREAT SERVICES
With
Dr. Monroe Parker
Evangelist
At
10 A.M.—11 A.M.—7:30 P.M.
Choir & Special Music
SUNDAY SCHOOL 10 A. M.
Completely Departmentalized Sunday School for All Ages . . . Modern Supervised Nursery.
Announcing the following 5 Sunday night subjects by Dr. Tom Malone.
1. April 27th "Why Do Good People Suffer"
2. May 4th "What Is God's Program for the Future"
3. May 11th "Will We Know Each Other in Heaven?"
4. May 18th "Will There Be a Judgement for Christians"
5. May 25th "What Is the Unpardonable Sin?"
RADIO REVIVAL WPON 8:45 A.M. EACH WEEK DAY
Sunday School Attendance Last Week—1435
Emmanuel Baptist Church
Telegraph at Orchard Lake Ave.

Educational Day Set for Sunday

Boy Scouts to Receive Honor Badges, Awards at Dinner, Monday

Baptist Educational Day will be observed at Bethany Baptist Church tomorrow.

★ ★ ★

Besides the 60 institutions of higher learning related to the work of the American Baptist Convention and many student centers across the country, the ministry Baptist students is underwritten by the giving of American Baptists to the Baptist World Mission program.

"Be Prepared," will be Dr. Joseph I. Chapman's sermon theme at 9 a.m. Sunday. The youth participant will be Allen Travis. Wellington Relyea will make announcements.

At 11 a.m., Dean Lloyd J. Averill of Kalamazoo College will be the speaker with two young people of the college taking part in the service. Ellen Cornell will read the responsive reading.

For those interested in joining Bethany Baptist, two classes will begin Sunday, the adult section at 10 a.m. and the youth section at 6 p.m.

BOY SCOUT DINNER

Honor badges and awards will be presented members of Troop No. 7 at the annual Boy Scout dinner Monday night. Robert Phillips is scoutmaster of the troop.

Dr. M. C. Worster, a member of Bethany who recently made a safari trip to Africa, will show his pictures at the dinner meeting of the newly formed Men's Fellowship Tuesday evening.

At the quarterly meeting of the church, members voted to cooperate with both the Wayne Association in the Baptist Convention and the Detroit Association of American Baptist Churches.

★ ★ ★

Announcement was made this week that Bethany's pastor has been named a member of the executive committee for Michigan of the forthcoming campaign for Christian High Education. The goal for Michigan is $250,000.

Kentucky Pastor to Speak Sunday Through May 4

Guest speaker for the special revival services beginning Sunday evening, in the First Assembly of God Church will be the Rev. Wiley R. Hinecker, of Louisville, Ky.

Meetings will begin nightly at 7:45 except Monday and Saturdays. They will continue through May 4.

Rev. Mr. Hinecker is superintendent of the Kentucky District of the Assemblies of God. A few years ago he conducted a series of meetings here for the local church.

According to Rev. W. C. Wibley, pastor of First Assembly, a special musical program will be presented nightly. The public is invited.

Confident Living

Simple Prayer Effects Sublime Change in Man

By NORMAN VINCENT PEALE


PEALE

Once, while staying at a hotel in the West Virginia mountains, I saw a man sitting by the putting green whose face seemed familiar. I walked over and recognized him as a man from New York whom I knew slightly.

"How are you, Mr. So-and-So?" I asked.

"Do you want the usual answer or do you want the truth?" was his gloomy reply.

"Well, we might as well have the whole truth," I told him. "How are you, really?" He started in telling me. I can't repeat here his exact words, but they were emphatic and conveyed that he felt anything but good. In his depressing recital he took time out to beg my pardon "because I was a minister," but I told him to forget it—that I'd heard all those words before.

This man wasn't a profane person, really, but he was super-exasperated, nervous and upset. Feeling as he did, his vacation wasn't doing him much good. "I sit here and look at these mountains," he continued, "and people tell me I ought to feel better by doing that.

"You write about finding peace. I've read you a good deal on that subject. I suppose you encounter trouble like mine a lot, don't you?"

"Yes," I said, "that is a need of many today: how to have peace of mind."

★ ★ ★

"I go to church," the man went on. "Maybe something is wrong with me but I don't even find it there. Where IS this peace, I'd like to know?"

"Are you just asking," I demanded, falling into his own style, "or do you really want the truth? If you do, it's this—you can only find the peace you are looking for in God."

He looked at me pathetically and asked, "But how do you find peace in God—really, I'd like to know."

One day I suggested we take a little walk. We strolled through the woods talking about the manner in which religious faith heals tension until we came to a bench where we sat and talked some more. Finally, I pointed out that this problem would not be solved by continuous academic discussion. I thought we needed God's help and suggested that we have a prayer.

★ ★ ★

Being well informed spiritually he understood the therapeutic values in prayer and readily agreed. We asked the Lord to touch him with His healing grace.

Then I felt moved to get up, put my hand on his shoulder and say: "Dear Lord, this poor fellow is very upset and here we are the two of us unitedly seeking Thy healing. Thy Word says that when two or three are gathered in Thy name, Thou art in the midst. Please put Your hand on this man and give him peace."

This simple prayer had a strange but definite effect, for my friend reached up then and took my hand and to my surprise said: "Wait a minute, let me pray." He hesitated a long moment and then prayed, "Lord, I'm not worthy of what Dr. Peale is asking for me. I've done too many wrong things. I have thought too much of myself and have done nothing for others. But I'm genuinely sorry now and want to do better. Forgive me, won't You?"

Then I added, "Lord, do forgive him and grant him Thy peace."

★ ★ ★

We were both silent for a quite a little while. Then, all of a sudden, my friend looked at me with the strangest expression on his face. "Doctor, I believe He IS here," he said. "I mean that I actually feel Something. It must be that the Lord is here like He said He would be." We sat for some moments and I knew He was there, too.

★ ★ ★

This man has been a different person from that day to this. He still has his struggles, but he deals with them in a different manner. One outcome of his experience is the recognition that in gratitude for blessings received, it is up to him to help others find the same answer to their problems.

(Copyright, 1958)

Missionaries Slated Sunday

Dr. Hendon Harris, Speaker at Morning Worship Hours

Dr. Hendon Harris, founder and director of the Baptist Evangelization Society and missionary to Formosa, will be the speaker at both the 8:30 and 11 a.m. worship services Sunday in Waterford Community Church, 5860 Andersonville Rd., Waterford.

★ ★ ★

In 1950, Dr. Harris went to Formosa at the invitation of Maj. Gen. Claire L. Chennault to preach to the Nationalist soldiers. He was awarded five banners of honor by Chinese military units, war veterans and Christian churches.

In the summer of 1953, he was given the task of preparing Chinese prisoners for their move to Pan Mun Jom and then to Formosa.

Monta Osborne, in charge of indoctrinating prisoners, said Dr. Harris had made the most significant single contribution to the Chinese war prisoner situation.

Vice President Richard C. Nixon also commended him for his accomplishments with these men.

★ ★ ★

Miss Bertel Vine, missionary for 16 years in North Bihar, Nepal Border, India, will bring the closing conference message at 7 p.m.

Dr. Don Fraser Names Dates for 2 Retreats

Two weekend retreats for Catholic laymen have been scheduled at St. Paul of the Cross Monastery, Detroit for the Pontiac Retreat League.

Dr. Don Fraser, league president, announces retreats will be held April 25-27 and May 23-25. They will begin at 6:30 on Friday evening and close on Sunday afternoon.

★ ★ ★

The following chairmen have been named for the Pontiac area parishes, Merle Berry, St. Michael; Cecil Cosgrove, St. Vincent de Paul; J. M. Parle, St. Benedict and Paul Hagan, Our Lady of the Lakes in Drayton Plains.

Other chairmen include Henry Goodell, Sacred Heart in Auburn Heights; Joseph Wilhelm, Our Lady of Refuge in Orchard Lake; Kenneth Wigton of St. Andrew, Rochester and David Blumenfield of Royal Oak.

Nurses Guild Officers to Be Installed Sunday

The Rev. Amos Johnson, pastor, will install the newly elected officers of the Pontiac Nurses Guild and missionary workers of several churches at 3 p.m. Sunday in the New Bethel Baptist Church.

Mrs. William Stevens has been chosen to serve the guild as president; Mrs. Rozelin Shankle, vice president; Mrs. Arbutus Brice, secretary, and Mrs. Josephine Milton, treasurer.

Dr. K. G. Neigh to Speak on Trip to Soviet Russia

Dr. Kenneth G. Neigh, executive secretary of the Presbyterian Synod of Michigan, will speak on his trip to Soviet Russia to the Council of Men of the Orchard Lake Community Church, Presbyterian at 8 p.m. Wednesday. Men of the community have been invited.

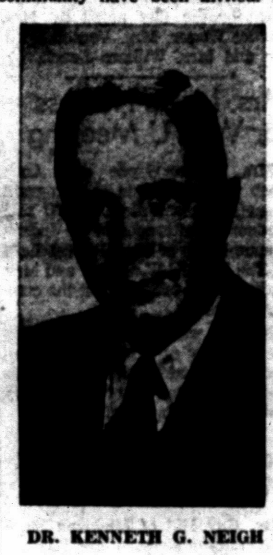
DR. KENNETH G. NEIGH

A graduate of Ohio Wesleyan and McCormick Theological Seminary, Dr. Neigh came to the Detroit area to organize the Allen Park Presbyterian Church. He was the first safety commissioner of Allen Park and wrote the police handbook.

From 1946 to 1949, he was president and acting president of McCormick Seminary. He returned to Detroit in 1949 to become executive secretary of the Presbytery of Detroit. He has since served as president of the Michigan Council of Churches.

Active in the work of missions and education, Dr. Neigh is currently a trustee of McCormick Seminary and Alma College.

The pastor, the Rev. Edward D. Auchard will preach Sunday on "The Mark of Cain."

★ ★ ★

The Junior High Westminster Fellowship is inviting the congregation to a Japanese tea from 3 to 5 p.m. tomorrow.

Culminating a year's study of Japan, the tea will be served as a native meal on Oriental dishes in a room with authenic furnishings.

Displays will include curios, hangings and a map with inserts picturing festivals, religion and cultural aspects of Japanese life.

★ ★ ★

Leaders of the fellowship are Mrs. Harold Welch, Mrs. Eric Lundquist, Mrs. Roy Remmel and Mrs. Richard Reese.

BUILDING PLANS

Plans are under way for the constructing of the two remaining levels of the educational wing of the Orchard Lake Church. The sanctuary and the present exterior will remain unchanged. The basement level, already built, will be divided into classrooms.

On the second level will be the narthex, a chapel, three offices and the church parlor.

On the third level will be a large social hall with fireplace, constructed with funds raised over recent years by the young people. At one end will be modern kitchen facilities. At the other end will be a stage and dressing rooms.

Serving on the building committee are Charles Forbes, R. E. Dailey, Alex Ferguson, George Gotshall, Robert Newton and Charles Wright, president of the board of trustees.

Planning a new manse nearer the church than the present residence is a committee consisting of Ros Reeves, Eric Westerberg, Walter Johnson and Alex Kjolhede.

Lutheran Laymen Schedule Convention

The Lutheran Laymen's League (Missouri Synod) sixth annual convention of the Michigan Southeast District will be held April 26 and 27 at Jehovah Evangelical Lutheran Church, West Outer drive and Greenfield, Detroit.

This is the second successive year that Detroit is hosting the district convention.

The league sponsors, as its prime project, the well-known "Lutheran Hour." This program which preaches the Gospel over the air speaks to upwards of 15 million people in 54 languages and 70 countries throughout the world.

Some 1240 broadcasting stations through the efforts of the L. L. L. spread the message of Christ and His Kingdom into homes every week of the year.

Guest Pastor to Speak

The Rev. C. J. Johnson of the Church of God in Christ will speak at 3:30 p.m. Sunday in the Providence Missionary Baptist Church. His congregation will attend as guests. The afternoon program is sponsored by the Usher Board.

Apostolic Church of Christ
459 CENTRAL
Young People Saturday ..... 7:00 p. m.
Saturday Night Service ..... 7:00 p. m.
Church Phone FE 5-8361
Sunday School and Worship ..... 10:00 a. m.
Evangelistic Service ..... 7:30 p. m.
Tuesday Bible Class ..... 7:30 p. m.
Thursday Evangelistic ..... 7:00 p. m.
Bishop L. A. Parent
Pastor Res. OL 2-4751

Bishop L. A. Parent, Pastor

CHRISTIAN TEMPLE

505 Auburn Avenue
Dr. L. L. Marion—Founder
Dr. Lois P. Marion—Pastor
Rev. J. Luther Sheffield, Assistant
9:45 to 11:30 A. M.—Communion Worship Service
Dr. Lois P. Marion—Speaker
11:30 to 12 Noon—Sunday School Classes for All Ages
6:30 P. M.—Young People's Service
7:45 P. M.—Evangelistic Service
Rev. J. Luther Sheffield, Speaker
7:45 P. M. Wednesday—Bible Study
Don't Forget to Vote — April 21st

All Saints Episcopal Church
Williams St. at W. Pike
The Rev. C. George Widdifield, Rector
The Rev David K. Mills, Curate
SUNDAY SERVICES
8:00 A.M.—Holy Communion
9:30 A.M.—Holy Communion and Sermon by the Rector Church School
11:00 A.M.—Morning Prayer and Sermon by the Rector Church School

ST. GEORGE'S EPISCOPAL CHURCH
Milford, Mich.
8:00 A.M.—Holy Communion
11:00 A.M.—Holy Communion and Sermon Church School
The Rev Bertram T. White, Vicar
ST. ANDREW'S EPISCOPAL CHURCH
5301 Hatchery Rd., Drayton
8:00 A.M.—Holy Communion
9:30 & 11:15 A.M.—Identical Services of Morning Prayer and Sermon. Church School will accompany each session.
The Rev. Waldo R. Hunt, Vicar

Columbia Avenue BAPTIST CHURCH
64 West Columbia Ave.
FE 5-9060
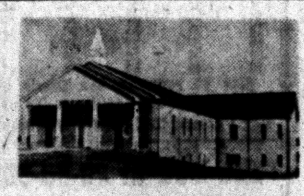
Pastor: Marion F. Boyd Jr.
Sunday School ..... 9:45 A. M.
Morning Worship ..... 10:55 A. M.
B.T.U. ..... 6:30 P. M.
Evening Worship ..... 7:30 P. M.
Supervised Nursery Available for All Services
Cooperating with Southern Baptist Convention 9,000,000 Members.

The Christian and Missionary Alliance Church


230 N. Cass Lake Rd.
Rev. G. I. Berscho, Pastor
Sunday School .... 9:45 A. M.
Sunday Worship ... 11:00 P. M.
Evening Service ... 7:30 P. M.
A. Y. F..... 6:15 P. M.
REVIVAL
CLOSING SUNDAY
Rev. and Mrs. Clark Gardner, returned missionaries to Thailand, speaking at all services.

Acquaint now thyself with Him, and be at peace: Thereby good shall come unto thee.

CENTRAL CHRISTIAN CHURCH
G. W. Gibson, Minister
FE 4-0239 347 N. Saginaw
Bible School ..... 9:45 A.M.
Morning Worship ... 11:00 A.M.
Youth Service ..... 6:00 P.M.
Evening Service ... 7:00 P.M.
Prayer Meeting and Bible Study Wednesday 7:30 P.M.



Sunday School 10:00 A. M.
Worship Services 11:00 A.M. and 7:30 P.M.
F. M. Y. 6:55 P.M.
Prayer Meeting Wednesday 7:30 P.M.

First FREE METHODIST CHURCH
501 MT. CLEMENS STREET
Lyal H. Howison, Pastor

CHURCH OF THE GOOD SAMARITAN
199 Auburn, D.A.V. Hall
Healing Service, 7:00 P. M.
Service, 7:15 P. M.
REV. TESSA ECKERT, of Detroit, Speaker
Mr. Eckert, Message Bearer

1st CONGREGATIONAL CHURCH
Mill. E. Huron and Mt. Clemens
Rev. Malcolm K. Burton, Pastor
Rev. Karl W. Ostberg, Asso. Pastor
Early Service ..... 9:30 A. M.
"SEEK HIS KINGDOM"
The Rev. Mr. Karl Ostberg, Preaching
Morning Service ..... 10:30 A. M.
"THE VEIL THAT IS SPREAD"
The Rev. Mr. Barton, Preaching

UNITED LUTHERAN CHURCH OF THE ASCENSION
Williams and Lorraine
Rev. Wm. LaFountain, Pastor
The Common Service . 11:00 a.m.
Sunday School ..... 9:45 p.m.

CHRISTIAN PSYCHIC SCIENCE CHURCH
30 Whittemore St.
Silver Tea Wed. 7:30 P.M.
Dr. Ernest Evans of Flint

First Social Brethren Church
316 Baldwin. FE 2-0384
Sat. Eve. Service ... 7:30 P. M.
Sunday School .... 10:00 A. M.
Sunday Morning Worship ..... 11:00 A. M.
Young People ..... 6:15 P. M.
Mid-Week Prayer Thursday ..... 7:30 P. M.
Sunday Evening Worship ..... 7:30 P. M.
REV. TOMMY GUEST, Pastor

Lutheran Churches
MISSOURI SYNOD
Cedar Crest
Farnsworth off Union Lk. Rd. (Next to Dublin School)
Howard E. Claycombe, Pastor
Early Service Sunday ..... 8:30 A. M.
Sunday Morning ..... 11:00 A. M.
St. Stephen's
Formerly Waterford Township Lutheran Church
V.F.W. Hall—Walton Blvd. (Between Dixie and Sashabaw)
Wm. C. Grate, Pastor
Church Service ... 9:00 A. M.
Sunday School ... 10:00 A. M.
GRACE
Corner Genesse and Glendale (West Side)
Richard C. Stuckmeyer, Pastor
Services at 9 A. M. and 11 A. M.
Sunday School at 9 A. M. and 11 A. M.
ST. TRINITY
Auburn at Jessie (East Side)
Ralph C. Claus, Pastor
Sunday School ... 9:45 A. M.
First Service ..... 8:30 A. M.
Second Service ... 11:00 A. M.
ST. PAUL
Joslyn at Third (North Side)
George Mahder, Pastor
Morning Service ... 10:45 A. M.
Sunday School .... 9:30 A. M.
BLOOMFIELD TOWNSHIP
Square Lake & Telegraph
Wm. C. Grate, Pastor
Church Service ... 10:00 A. M.
Sunday School ... 11:00 A. M.
ST. MARK
7979 Commerce Road
NEW CHURCH BUILDING (West Bloomfield Township)
Wm. C. Grate, Pastor
Sunday School ... 10:00 A. M.
Church Service ... 11:15 A. M.

ST. JOHN'S LUTHERAN CHURCH
97 Hill St. at Cherry Ct.
Rev. Carl W. Nelson, B.D., Pastor
Sunday School 9:45 A.M.
Morning Worship 11:00 A.M.

BETHEL TABERNACLE
First Pentecost Church of Pontiac
Sunday School . . 10 A. M.
Morning Worship 11 A. M.
Evangelistic Service 7:30
Tues. Eve. Service 7:30
Thurs. Eve. Service 7:30
Rev. and Mrs. E. Crouch
1348 Baldwin Ave.
FE 5-8256

UNITY
71½ N. Saginaw St. FE 2-4009
Sunday Service 11 A.M.
Tuesday 7:30 P.M.
Lessons In Truth Class

FIRST UNITED PENTECOSTAL CHURCH OF PONTIAC
ONENESS
178 Green Street
Sat. Evening Service..... 7:30 P. M.
Sunday School .....10:00 A. M.
Morning Worship .....11:00 A. M.
Sun. Evening Service .... 7:00 P. M.
Prayer Service Tuesday.. 7:30 P. M.
Young People, Wed. ..... 7:30 P. M.
Rev. Martin P. Hester
"The Whole Gospel for the Whole World"—ONENESS

Highland Congregational Church
Milford Rd. at M-59
Sunday School 10 A. M.
Morning Worship 11 A. M.
REV. MAURICE DIRETTE, Pastor

Christ Lutheran Waterford Township
Airport Rd. at Williams Lake Rd.
Sunday School—9:30 A. M.
Worship—11 A. M.
Arvid E. Anderson, Pastor

The Episcopal Church of the Advent
W. Long Lake Rd. at Middlebelt
THE REV. JOHN W. WIGLE, Vicar
Service and Church School 9:15 A. M. and 11:15 A. M.
Holy Communion First Sunday

Bring the Family to the
COVERT COMMUNITY CHURCH
Sunday School, 10:30 A. M.
Worship Service, 11:30 A. M.
HUDSON COVERT SCHOOL
1150 Scott Lake Road
REV. BURTON E. STEVENS, Pastor
MR. J. W. MURPHY, Song Leader
MRS. EUGENE STORMER, Pianist

United Presbyterian Churches

OAKLAND AVENUE
Oakland at Cadillac
Theodore R. Allebach, Pastor
Worship ..... 10:00 A. M.
"THE GOAL OF CHRISTIAN LIVING"
Bible School ..... 11:20 A. M.
Youth Fellowship .. 5:45 P. M.
Evening Service ... 7:00 P. M.
Wednesday Prayer Meeting . 7:30 P. M.

JOSLYN AVENUE
Joslyn at Third
Edmund L. Watkins, Pastor
Bible School ..... 9:30 A. M.
Worship ..... 10:45 A. M.
Evening Service .. 6:30 P. M.
Wednesday Prayer and Study ..... 7:30 P. M.

AUBURN HEIGHTS
3456 Primary Street
J. Harvey McCann, Pastor
Worship Services: 8:30 A. M. and 11:15 A. M.
Bible School .....10:00 A. M.
Youth Fellowship .. 6:00 P. M.

COMMUNITY UNITED PRESBYTERIAN CHURCH
Drayton Plains, Michigan
W. J. Teeuwissen, Jr., Pastor
Bible School ..... 9:45 A. M.
Morning Worship .11:00 A. M.
Youth Groups ..... 6:30 P. M.
Evening Worship .. 7:30 P.M.
Wed. Prayer and Study Hour ..... 7:30 P. M.

CHURCH OF THE ATONEMENT
United Presbyterian
Pontiac
3527 Clintonville Rd.
Donald C. Andrews, Pastor
Sunday School .... 9:30 A. M.
Morning Worship .10:45 A. M.

Junior High Choir to Sing at Festival

The Pontiac Junior Choir of the Seventh Day Adventist Church will participate in the Michigan Junior Choir Festival Sunday afternoon at the Academy Auditorium in Battle Creek.

★ ★ ★

Elder Fred Beavon, missionary volunteer secretary of Michigan, will conduct an investiture service at 7:30 p.m. Monday at the church school, 81 E. Howard St.

★ ★ ★

A roller skating party for the young people is planned for 7:30 p.m. Thursday at Roller Haven, Flint, sponsored by the missionary volunteers.

Catholic Charities Week Scheduled May 18-24

Edward Cardinal Mooney, Archbishop of Detroit, announced this week that the week of May 18 through 24 has been designated as Catholic Charities Week. Observance of the week will be held throughout the Archdiocese of Detroit which includes the counties of Wayne, St. Clair, Macomb, Lapeer, Oakland, Washtenaw, Lenawee and Monroe.

Intended to emphasize the scope of activities of the 35 agencies comprising the Council of Catholic Social Agencies, the activities of the week will include open house programs, the annual charities dinner as well as a Triduum and Solemn Pontifical Mass to be held at Blessed Sacrament Cathedral.

Spring Concert, Sunday

The first spring concert of the Lake St. Church of God will be presented by the Brotherhood of Harmonizers of Detroit at 3:30 p.m. Sunday in the Bethune Elementary School, Lake at Orton. The Rev. Paul C. Cooley, stated the public has been invited with admission free.

ST. JOHN'S METHODIST CHURCH
443 HIGHLAND
Church School .... 9:30 A. M.
Morning Worship ..11:00 A. M.
Martin L. Bellinger, Pastor

CALVARY MISSIONARY CHURCH
306 Midway—at Sanford
Sunday School ..... 10:00 A. M.
Morning Worship ..... 11:00 A. M.
Evening Worship ..... 7:30 P. M.
Wednesday, Day of Prayer Beginning at 10:00 A. M.
Rev. Rose L. Davis, Pastor
FE 4-0059

First Christian Church
Disciples of Christ
Bible School 10 A. M.
Worship Service 11 A. M.
858 W. Huron
Rev. D. D. McColl

FIRST OPEN BIBLE CHURCH
1317 Joslyn
1 Block N. of Walton Blvd.
Sunday School ....10:00 A. M.
Morning Worship ...11:00 A. M.
Youth Service ..... 6:30 P. M.
Evangelistic Service . 7:45 P. M.
Wed. Prayer Meeting 7:45 P. M.
The End of Your Search for a Friendly Church
Rev. T. H. Staton FE 2-8497

ASSEMBLY OF GOD
Be a Part of Pontiac's Great Sunday School Rally . . . 9:45 A. M.
SUNDAY 11 A. M.
WORSHIP REVIVAL!
EVANGELIST

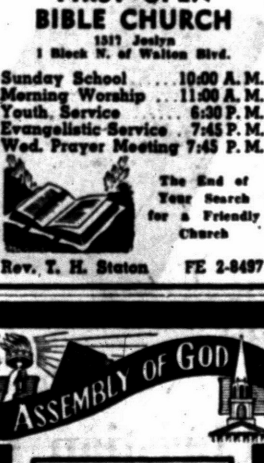

W. G. Hinecker
April 20 — May 4
Services every night except Monday and Saturday. Rev. Hinecker is the superintendent of the Kentucky District of the Assemblies of God. You should hear this man of God.
210 North Perry Street at 19 Millbourne Place
Rev. Wesley C. Wibley, Pastor
"The Church of the Old Fashion Gospel"



BAPTIZED SUNDAY — The Rev. Lyal H. Howison (left), pastor of the First Free Methodist Church, baptized by immersion William Ballard of 4354 Louella Dr., Drayton Plains in the church baptistry Sunday evening. The pastor also baptized Daryl Smith of Walled Lake and Mr. and Mrs. Calvin Field of Klingensmith road.

Pontiac Press Photo

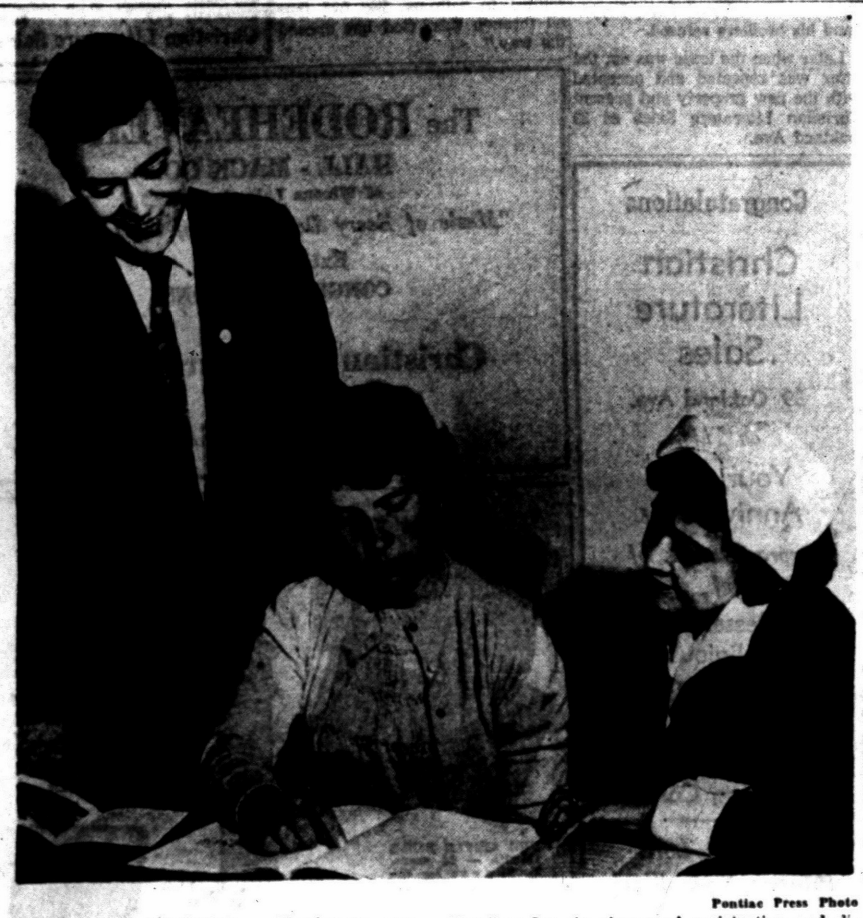

INSTITUTE LEADERS — Meeting to complete plans for the Vacation Bible Church School Institute to be held Thursday in Central Methodist Church are (from left) the Rev. Calvin Rice, associate pastor of Central and chairman of the institute; Mrs. Ardath Gillette of 1328 Woodlow Dr., in charge of registration and director of the Vacation School at Bethany Baptist Church; and Mrs. Mary Parker of 149 Franklin Blvd., working on registration and director of the Vacation Bible School at Newman AME Church.

Pontiac Press Photo

Open Home Sunday

Group No 1 of the Bray Temple C.M.E. Church will sponsor a dessert lunch at 6:30 p.m. Sunday at the home of Mr. and Mrs. J. D. Little, 394 Central Ave. Mrs. Cornelia Cobb is chairman. The Rev. Randolph Britton stated the public has been invited.

Revival Services

The spring revival at Covert Methodist Church will start Sunday with services at 9:45 a.m. and 7:45 p.m. The evangelist, the Rev. Cecelia C. Learn, is pastor of the Grand Boulevard Methodist Church, Flint.

When Dr. Lloyd Nixon was pastor at Central Methodist Church here, Miss Learn was his assistant. Since leaving Central she has been serving churches in Davisburg and Owosso.

Services will be held each night through Thursday. The public has been invited.

REVIVAL MEETING
In
The Pilgrim Holiness Church
BALDWIN at FAIRMOUNT
Each Night 7:30
Through April 27th
HEAR
Rev. R. C. Hawkins
Dynamic Bible Preacher
ENJOY
Excellent Music Singing
by
Prof. & Mrs. Tromble
Featuring Trombone, Organ, Guitar, Bass Viol, Accordion

Sunday School.....10:00 A. M. Worship .....11:00 A. M.
"The Little Church with the Big Heart"
E. C. SWANSON, Minister ROY OVERBAUGH, S. S. Supt.

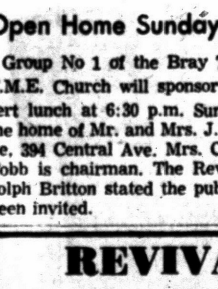

REV. GEOFFREY DAY
B. A., B. Th.

Evangel Temple
365 E. Wilson Ave.
Interdenominational
7:00 P. M.
Ambassador Quartet
Radio, Television and Record Stars
This group of fine entertainers will have the entire evening service, bringing a Gospel message through the medium of magic! After the service, there will be singing at the Greater Pontiac Hymn Sing.
Everyone Welcome
SUNDAY SCHOOL ..... 9:45 A.M.
MORNING WORSHIP ..... 10:45 A.M.
EVENING SERVICE ..... 7:00 P.M.
BIBLE STUDY, WEDNESDAY ..... 7:30 P.M.

134th Meeting at Presbyterian

Young People to Attend Westminster Spring Rally in Ann Arbor

At the 134th annual congregational business meeting Wednesday in the First Presbyterian Church, new officers will be elected, annual reports given and the financial budget for the coming year adopted.

★ ★ ★

Host and hostesses for the cooperative dinner will include Mr. and Mrs. Earle Van Dyke, Mr. and Mrs. Ted Koella, the Smith Falconers, Leslie Huntworks and Mr. and Mrs. Leslie Ellis.

Others will be Mr. and Mrs. Donald Dickerson, Mrs. M. A. Benson, Mrs. Mallory Coleman, Mr. and Mrs. Charles Wixom and Mr. and Mrs. D. E. Rightmire.

The Rev. Galen E. Hershey will preach on "Men of Power" at 9:30 Sunday morning. Diane Beach and Royce Everette will sing "The Lord Is My Shepherd."

"Know the Truth" will be the sermon subject of Dr. William H. Marbach when he speaks at 11 a.m. Lyndon Salathiel will lead the choir in singing "The Silent Sea."

The Pontiac Women's Christian Temperance Union will meet in the church parlor at 1 p.m. Monday.

On Tuesday, Mrs. Hugh Little will open her home to the women's prayer group. A noon luncheon is scheduled for the Women's Bible Class, Thursday.

Church school teachers to teach vacation Bible school will attend the Institute Thursday in Central Methodist Church.

Mr. and Mrs. William Olmstead will accompany the Senior High young people to the spring rally of the Westminster Fellowship Sunday evening in First Presbyterian Church, Ann Arbor.

Liberty Baptists to Honor Pastor on Anniversary

The congregation of Liberty Baptist Church will celebrate the 11th anniversary of their pastor, the Rev. S. M. Edwards, as well as his 18th year in Pontiac.

The observance will begin Sunday and continue through April 28 with the theme, "And He Said I Will Be With Thee."

The Rev. Mr. Edwards will preach at 11 a.m. tomorrow. The Rev. Booker T. Stevens of the Church of God in Christ in Mt. Clemens, will be guest speaker at the 3 p.m. service, with the Pastor's Aid in charge.

At 8 p.m. the Reed Gospel Singers will be participating in the program. Meetings will be held each night next week at 7:30 with ministers of the Detroit-Pontiac area bringing brief messages.

'Pontiac Hymn Sing' 9 P.M. in High School

The Ambassador Quartet, radio, television and recording artists, will be featured at the second "Greater Pontiac Hymn Sing" to be held at 9 p.m. Sunday night in the Pontiac High School Auditorium 250 W. Huron.

This "Hymn Sing," which is being sponsored and promoted by the churches in this area, is for everyone who loves good music and loves to sing.

Other special music on the program Sunday night will be the Salvation Army Band, the Silvercrest Baptist Church Choir, and Jerry Libby, pianist.



PONTIAC CHURCH OF CHRIST
Welcomes All Visitors
Bible Study ..... 9:50 a. m.
Morning Worship ..... 10:50 a. m.
Sunday Evening Worship ..... 6:00 p. m.
Wednesday Evening Service.... 7:30 p. m.
"GOSPEL WEEK MEETING
April 27 thru May 4th"
Gospel Speaker LACY WILLIAMS
Everybody Is Invited!
1180 North Perry Street
W. W. Hall, Minister

FIRST METHODIST
South Saginaw at Judson Paul T. Hart, Pastor
10 A. M. MORNING WORSHIP
"THOU HAST A NAME"
1:15 A. M. CHURCH SCHOOL
6:15 P. M. METHODIST YOUTH FELLOWSHIP
Wednesday Bible Study and Prayer Fellowship
7:30 P. M.

Marimont Baptist Church
Invites You!
Morning Worship, 11 A. M. Sunday School, 10 A. M.
Youth Hour, 6:30 P. M. Evening Service, 7:30 P. M.
MARIMONT . . . *A Growing Church With a Friendly Welcome!*
Rev. Philip Somers, Pastor
Walton Blvd., 1 Block Off Baldwin

WATERFORD COMMUNITY CHURCH
Andersonville Road—Near Dixie Highway
Sunday School ..... 9:45 A. M.
Morning Worship ..... 8:30 A. M. and 11:00 A. M.
Evening Service ..... 7:00 P. M.
Family Bible Hour Wednesday ..... 7:30 P. M.
Robert D. Winne, Pastor Fundamental—Undenominational

FIRST CHURCH OF THE BRETHREN
56 NORTH ROSELAWN
"Now is the Time for All Christians to Be a Christian"
Sunday School 10 A. M. Morning Message by the Pastor 11 A. M.
Special Music. Evening Service, 7 P. M. Ed. Shelly will give message.
Prayer Meeting and Bible Study, 7:30 Thursday at the Wills home.
Don't Forget to Vote
LEROY SHAFER, Pastor

CHURCH OF SPIRITUAL FELLOWSHIP
Malta Hall—32 Perkins St. (Off Auburn)
Affiliated with Federation of Spiritual Churches
SUNDAY, APRIL 20TH
Circles (Guest Workers)—3:30 P. M. . . . Ham Dinner..... 5:00 P. M.
Evening Service—7:30 P. M.
Mrs. Edith Goddard, of Windsor, Guest Speaker
Thursday Evening, Silver Tea—7:30 P. M. (Downstairs)

Bethany Baptist Church
West Huron at Mark Street
DR. JOSEPH IRVINE CHAPMAN, Pastor
PERCY M. WALLEY JR., Minister of Education
TWO WORSHIP SERVICES
9:00 A. M.—Sermon by the Pastor, Topic: "Be Prepared"
11:00 A. M.—Guest Speaker, Dean Lloyd Averill, of Kalamazoo College
9:45 A. M.—Church School Classes for All
5:00 P. M.—Recreation in Fellowship Hall
7:00 P. M.—Senior, Junior High and Junior B.Y.F. Groups
7:30 P. M.—Wednesday—Mid-Week Prayer Meeting
"An American Baptist Convention Church"

CLARKSTON METHODIST CHURCH
Buffalo at Church Street—Clarkston, Michigan
Church School—9:45 and 11:15 A. M.
Family Worship—8:30, 9:45 and 11:15 A. M.
SERMON SUBJECT: "The Difference Christ Makes In My Life"
REV. WILLIAM L. RICHARDS, Pastor

Central Methodist
Rev. Milton H. Bank, D. D., Minister Calvin C. Rice, B. D., Assoc.
John M. Hall, D. D., Assoc.
MORNING SERVICES, 8:30 and 10:45 A.M.
"THE ADVANTAGES OF FAILURE"
Dr. Bank, Preaching
(BROADCAST Over WPON, 11:00 A. M.)

FIRST CHURCH of the NAZARENE
60 STATE STREET
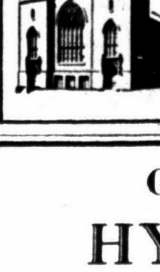
Bible School ..... 9:45 A. M.
Worship ..... 11:00 A. M.
"FINDING THE GOAL POST"
Evangelistic Service 7:30 P. M.
Youth Service ..... 6:30 P. M.
Kenneth A. Hutchinson, Pastor
Richard North, Minister of Music

WESLEYAN METHODIST
67 NORTH LYNN STREET
10:00 Sunday School 11:00 Worship
Evening Service, 7:30 W.Y.P.S., 6:45 P. M.
REV. H. L. JOHNSON, Pastor

DONELSON BAPTIST CHURCH
Elizabeth Lake Rd. at Tilden OR 3-3206
Sunday School ..... 10 a. m. Morning Worship ..... 11 a. m.
Junior and Beginners' Church
Youth Service ..... 6:30 p. m.
Evening Church Service ..... 7:30 p. m.
Midweek Service ..... 7 p. m. Wednesday
Pastor—REV. LEE LaLONE S. S. Supt.—ARTHUR EWALD

SEVENTH DAY ADVENTIST CHURCH
James O. Cunnington, Pastor
OR 3-9512 156 Mt. Clemens St.
Sabbath School ..... Saturday, 9:30 A. M.
Sabbath Worship ..... Saturday, 11:00 A. M.
Young Peoples Meeting ..... Saturday, 7:00 P. M.
Prayer Meeting ..... Wednesday, 8:00 P. M.



FIRST PRESBYTERIAN CHURCH
HURON AT WAYNE
Pastor REV. WILLIAM H. MARBACH, D.D.
Associate Pastor REV. GALEN E. HERSHEY, B.D.
WORSHIP SERVICES . . . 9:30-11:00
CHURCH SCHOOL 9:30-11:00

Greater Pontiac
HYMN SING
Sunday, April 20
9:00 P. M.
PONTIAC HIGH SCHOOL AUDITORIUM
250 West Huron St.
- The Ambassador Quartet
  Radio, Television and Recording Artists
- The Salvation Army Band
- Silvercrest Baptist Church Choir
- Jerry Libby, Pianist

SPONSORED BY THE CHURCHES IN THIS AREA


REV. GEOFFREY DAY

Come One, Come All!

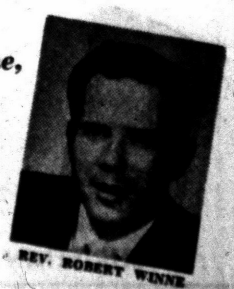
REV. ROBERT WINNE

Book of Faith Tells Problems

Writer Recalls Pranks, Patience, Prayers in Raising Children

One of the new inspirational books just published and on the book shelves of Christian Literature Sales is "To My Son" by Dale Evans Rogers.

The book deals with the practice of religion in rearing the seven children in the family of Roy Rogers.

Dale Evans writes of the problems and patience, pranks and prayers involved in the round - the-clock raising of the seven lively youngsters, Dodie, Marion, Dusty, Cheryl, Sandy, Debbie and Linda.

She recalls the adjustments that have been made as new members were added to this "international" family.

She also tells many of the experiences in molding seven youngsters from different backgrounds into one happy family.

The book is written to her son, Tom, now with a home and family of his own —, who helped his mother find the faith by which she lives.

One-half the royalties from "To My Son" are being contributed by Mrs. Rogers to the American Diabetes Assn. One of Tom's little daughters has diabetes.



Pontiac Press Photo

TEACHING INSTRUCTORS — Leaders and teachers in Sunday and Vacation Bible Schools are learning the "know how" of weaving baskets at the handicraft workshop in the Christian Literature Sales room. Shown are (from left) Mrs. Robert Dohner of 36 S. Tasmania St., Mrs. Frank Lawrence of 246 W. Huron St., Barbara Fellows of 513 E. Montcalm St., teaching the group, and Mrs. Ellsworth Swanson of 45 W. Strathmore St.

Business Marks 20th Birthday

An organization which grew from a book table in a local church to a thriving Christian enterprise will mark its 20th anniversary in Pontiac Thursday.

★ ★ ★

Christian Literature Sales, with headquarters at 39 Oakland Ave. here, will celebrate that birthday with a banquet at 7 p.m. in Hotel Waldron.

Attending the festive dinner will be manager and Mrs. Floyd P. Miles, Rev. and Mrs. William T. Miles, dedicated members of the sales staff, investors and special guests.

William F. Moore of Chicago, executive secretary of Christian Booksellers Assn., will be the keynote speaker.

Other invited guests will include Mr. and Mrs. John W. Hirlinger, Mr. and Mrs. Paul A. Kern, Dr. and Mrs. H. H. Savage, Mr. and Mrs. John A. Riley, and from Wheaton, Ill., Mr. and Mrs. Milton H. Miles.

"As we at Christian Literature Sales celebrates our 20th anniversary, we feel we are truly 'Building with a Purpose'," was the comment of Floyd P. Miles, manager.

HEART OF PROGRAM

"This is not just a slogan, a catch phrase to meet an occasion. It is much more than that. It expresses the heart of our program, the basic reason for our existence as a business.

"Christian Literature Sales is a Christian ministry. Just as men and women are called into the ordained ministry or led into the mission fields, in the same way we feel that the Lord has called us into this work," he said.

A little over 20 years ago, Christian Literature Sales was just a book table in Pontiac's First Baptist Church. Brothers William and Milton Miles had operated the table for more than a year, when they felt the guiding hand of God.

★ ★ ★

For the Miles brothers, Floyd, Milton and William, this came through being laid off work at the Pontiac Motor Division in 1938. Floyd suggested they start a Bible book store.

BORN IN 1938

With $100 of merchandise and a borrowed $75 for operating expenses, Christian Literature Sales was born on April 23, 1938 in two rented rooms above Jacobsen's Flower Shop. Little by little the business grew until a move was necessary.

★ ★ ★

"The mezzanine behind Cunningham's Drug Store was the next step in God's plan," said Floyd. "We served the community here for eight years before moving to a ground level building formerly part of an auto part business."

In December of 1948, a five-year lease was signed for the location at 67 Oakland Ave.

The realtor who signed the Miles brothers to the lease offered to design a building to suit their needs and lease it to them for 10 years. Bound by their lease at 67 Oakland Ave., Floyd and his brothers refused.

Later when the lease was up, the offer was repeated and accepted with the new property and present Christian Literature Sales at 39 Oakland Ave.

"We never could have borrowed enough money at the bank to build a place like this," Floyd Miles says. "This man trusted us, and wanted to help us. We feel that all through this, God has opened the way."

Course for Teachers, Dream of Brothers

"A dream which may become a reality this fall is a full-fledged teacher training course," stated manager Floyd P. Miles when asked about the future of Christian Literature Sales. "It will serve churches too small to put on a training program.

★ ★ ★

"Mrs. Glora Luck, a graduate of the Evangelical Teacher Training Course, is qualified to teach this as a credit course," he added.

"We also look for a continuing advance into the great potential of audio - visuals" Mr. Miles said. "Step by step we are building a mail order service. With improved mailin glists, we hope to make this department a valued part of our program."

Men's Day at Newman

Dr. J. L. Leach of Flint will be the speaker for the annual Men's Day at Newman AME Church. The service will begin at 11 a.m.

INDIVIDUALIZE YOUR CHURCH OFFERING ENVELOPES



Pride in the local church is one of the greatest incentives to liberal giving. Let us tell you how an attractive picture of your own church can be imprinted on your offering envelopes. It will improve their appearance and build church loyalty. Cost is no greater than the older types of envelopes.

ASK FOR FULL PARTICULARS

CHRISTIAN LITERATURE SALES
39 Oakland Avenue

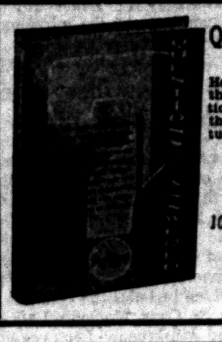

Questions That Must Be Answered
by Clarence W. Kerr
Here is a book of QUESTIONS and ANSWERS that really matter—written by one of the nation's leading Presbyterian ministers. He asks these important questions in the light of Scripture:
"How Can I Know the Will of God?"
"Why Does God Permit So Much Evil?"
"How Can I Improve My Disposition?"
"How Can I Overcome My Bad Habits?"
"Why Do the Righteous Suffer?"
10 vital questions — 10 Biblical answers
$2.50
Christian Literature Sales

THE LIVING BIBLE
Chapter by Chapter
By Amos R. Wells
The Living Bible covers the entire Bible, a chapter a day, with a personal devotional meditation on each of the 1,179 chapters. Many helpful ways of using these meditations are given in the preface for individuals and families. Church and Sunday school teachers may follow the course with their classes and ministers draw from its subjects for Bible talks and sermons. It constitutes a devotional commentary on the entire Bible. By means of it the Scripture becomes The Living Bible. $2.00

THROUGH THE BIBLE IN IN A YEAR
By Amos R. Wells
This volume contains a course in Bible-reading completing the entire Bible in one year with a portion for each day and with daily suggestions for meditations and for further study. It furnishes the stimulus and aid needed to read the Bible through in a definite, systematic way. $1.50
Christian Literature Sales

WORLD BIBLES

There's an appropriate edition for everyone in these beautiful World Bibles, the beloved Authorized King James Version. Magnificently bound, handsomely illustrated and printed on World INDO-TEX, loveliest of all India papers, they are treasures for family or friends.



IN WHITE BINDINGS in a wide variety of covers, both genuine and imitation leather, zipper-closed or limp bindings. $3.50 to $4.75

IN BLACK BINDINGS including the newly revised Text Bibles, extra large type editions and the superb, genuine leather Master Art Edition. $2.75 to $15.00

And a beautiful RED BIBLE, with genuine leather overlapping covers. $6.50

Featured at
Christian Literature Sales
39 Oakland Avenue

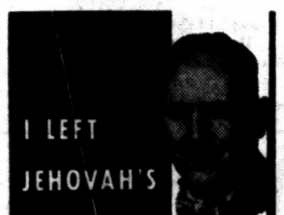

I LEFT JEHOVAH'S WITNESSES

William J. Schnell
former zone servant for Jehovah's Witnesses in Ohio and Pennsylvania

Mr. Schnell has written a simple, powerful, and impelling story of his association with this movement, his rise to positions of authority, the hopelessness of his situation, and remarkable conversion in 1954, after an entire night of prayer. This is vividly told in his book, *Thirty Years A Watch Tower Slave*, Confessions of A Converted Jehovah's Witness. The price is only $2.95:

You owe it to yourself to read this book. Sooner or later you will be confronted by members of this sect. You will be glad you have this information. Buy a copy today.



THIRTY YEARS A WATCH TOWER SLAVE
by William J. Schnell
$2.95

Published by
BAKER BOOK HOUSE
Available at
Christian Literature Sales

The RODEHEAVER HALL - MACK CO.
of Winona Lake, Indiana
"Music of Every Department of the Church"
Extends Their CONGRATULATIONS To
Christian Literature Sales
On Their
20th ANNIVERSARY

Congratulations
Christian Literature Sales
39 Oakland Ave.
on This,
Your 20th Anniversary
Representatives of
Messenger
Religious
Calendars
and
Christ Honoring
Greeting Cards
May the Lord Prosper Your Work Forever!

DAVID C. COOK Publishing Co.
Elgin, Ill.
Sunday School Gifts-Awards Materials



THE LITTLE BIBLE 1⅝x2⅛ — 64 pages. Passages for the Hour. Index to Scriptures.

FLASHING LIGHTHOUSE BANK Delights pupil as he puts in his offering.

PIN AWARDS Gold plated with red, white and blue fired-enamel design.

PIC-TO-MAKE Pictures to color and incorporate in framed picture.

All Available at
Christian Literature Sales
39 Oakland Avenue

SMITH'S BIBLE DICTIONARY

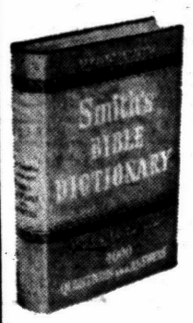

HOLMAN EDITION

COMPILED FROM DR. WILLIAM SMITH'S BIBLE DICTIONARY — LARGE CLEAR PRINT
700 PAGES • 300 ENGRAVINGS
100,000 REFERENCES • SIZE 6¼" x 9¼"

A thoroughly revised volume comprising Antiquities, Biography, Geography, Natural History, Archaeology and Literature.

ALSO CONTAINS
- Four Thousand Questions and Answers on the Old And New Testaments.
- History of Each Book of the Bible.
- Analytical and Comparative Concordance to the Old And New Testaments.
- Seven Maps of Palestine and the Holy Land.

Maroon Imitation Leather... 3.95
WITH THUMB INDEX..... 4.95
Christian Literature Sales
39 Oakland Ave.

MOLDS for PLASTER CASTING



New Praying Hands No. 188 $1 3¼x6

Bersteds Hobby Craft
Monmouth, Ill.
Congratulates
Christian Literature Sales

PRINT YOUR OWN POST CARD ADS...Etc.



only $19.95 Plus Tax
Complete With Supplies EASY • FAST
PRINTS 3 x 5 TO 4 x 6 CARDS OR PAPER. 2000 COPIES PER HR. AUTOMATIC FEED. COMPLETE WITH SUPPLIES AND INSTRUCTIONS. MANUFACTURE GUARANTEED.
CHRISTIAN LITERATURE SALES
39 Oakland Avenue

CHARLES L. ALLEN
Author of GOD'S PSYCHIATRY
challenges you to reach out for
THE TOUCH OF THE MASTER'S HAND
Christ's Miracles for Today



Examining the miracles that Christ wrought when He walked on the earth, Charles L. Allen shows how that same power still works in our lives today. He leaves no room for doubt that God hears and answers every prayer. Here is a book of practical inspiration, providing clear, satisfying solutions to the spiritual problems of everyday living. $2.00

ORDER BY MAIL COUPON

The Touch of the Master's Hand
Quantity..... Money Enclosed.....
Name .....
Address .....
Christian Literature Sales
39 Oakland Ave.

'Thin-O-Paque,' Best Bible Paper Yet Produced

A new Bible paper, "Holman thin-O-paque," has just been announced by the A. J. Holman Co., publishers of fine Bibles since 1839.

★ ★ ★

"As a Bible publisher, we are constantly seeking ways and means of producing thin books without sacrificing the strength, whiteness or opacity of the printing paper," says a spokesman for Holman. "After testing a number of formulas in recent months, we are confident that our new 'thin-O-paque' is the finest Bible paper yet produced."

★ ★ ★

A large print Verse Reference Bible with a dictionary-concordance totaling 1500 pages printed on "thin-O-paque" will be only one inch thick and weigh slightly over one pound.

The A. J. Holman Co. is America's oldest and largest exclusive Bible publisher.

Store at Conference

For 10 weeks each summer, Christian Literature Sales supplies and staffs a miniature Bible book store at the annual Maranatha Bible Conference at Muskegon. The small store was built in 1951.

Up - to - the - minute help for everyday life—

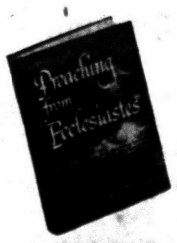

PREACHING FROM ECCLESIASTES

G. Avery Lee deals with life problems in his collection of fifteen messages based on topics taken from Ecclesiastes. Problems discussed include: sin, success, the tongue, security, reputations, the prosperity of the wicked, the home, alcohol, and fear. Worth-while reading for all Christians who are concerned about the chaos of the world today. $2.75

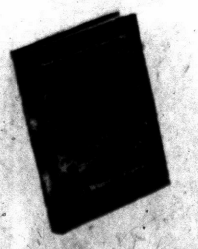

THE WINDOW SILL OF HEAVEN

J. Winston Pearce uses a variety of illustrations in this assemblage of fifteen sermons, bound together by unity in style and development and by a common emphasis on vital Christian living. Some of the sermon titles are: "Promises to Keep," "I Got a Glory," "Giant Hours," "Heaven's Gates and the Gypsies," and "This Business of Living Together." $2.95

CHRISTIAN LITERATURE SALES

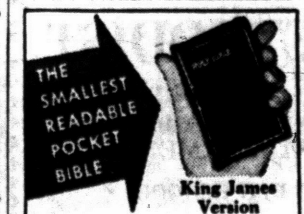

King James Version
Fits the palm of your hand and slides easily into a man's shirt pocket. Actually measures only 4⅝ by 3 inches and these fine India paper editions are only one-half inch thick. Weighs just 4¾ oz.

889X: Black Leatheroid binding, flexible overlapping covers, gilt edges, boxed..... $3.50
891X: Genuine Leather binding, flexible overlapping covers, gilt edges, boxed..... $5.00
893X: Soft Persian Morocco Leather, flexible overlapping covers, gilt edges, boxed..... $7.00

THIN POCKET BIBLES
only ½ inch thick
King James Version



Amazingly thin and flexible Bibles printed in clear readable type on ultrathin India paper. They slip easily into coat pocket or bag. Size 6⅞ x 4⅝ in.

GENUINE LEATHER BINDING
French Morocco Leather, flexible overlapping covers, red under gold edges, boxed.
F2491X: With center references..... $6.50
F3491X: Same as F2491X but with concordance, 9/16 inch thick..... $7.50

Christian Literature Sales

give your little ones the RIGHT answer to their WHO?-WHAT?-WHERE? WHY? Questions.

Do you know the answers to your tiny tots' first questions about God? Even two- and three-year-old children receive lasting impressions of basic Christian truths when you use the delightful "Tiny Question" books.

Lovely colored pictures of young children and animals, and simple verses.

16 pages, 5½ by 6 inches. Colorful, easily cleaned covers, with plastic spiral binding. Ideal for home or church nursery use.

Who? What? Where? Why?

60c each

SCRIPTURE PRESS Salutes
Christian Literature Sales
39 Oakland Avenue
On Its 20th Anniversary Celebration
Buy the above products at their store.

The Best in

CHOIR GOWNS

And

PULPIT ROBES

by

Bentley & Simon, Inc.

New York City

at

Christian Literature Sales

39 Oakland Ave.



Pontiac Press Photo

SELECTING FILMS — Choosing films at Christian Literature Sales to be presented at First Presbyterian Church is the Rev. Galen E. Hershey, associate pastor. In charge of the 300 motion picture films and sound projection equipment, Mrs. Glora Luck is showing the film catalog to the Pontiac pastor.

200 Members to Attend Detroit Stake Conference

Elder El Ray L. Christiansen, an assistant to the Council of Twelve Apostles, Church of Jesus Christ of Latter Day Saints (Mormon) of Salt Lake City, will address a conference of the Detroit Stake in Dearborn today and tomorrow. More than 200 will be attending from the Pontiac church.

The general sessions of the conference are scheduled for 10 a.m. and 2 p.m. Sunday.

An educator by profession and a musician, Elder Christiansen is president of the Salt Lake Temple and has also served as president of the Logan Utah Temple.

Included in the stake are 12 wards (local congregations) in Ann Arbor, Dearborn, Detroit, Pontiac, Flint, East Lansing, Saginaw, Jackson, Mt. Clemens, Toledo, Ohio and two in Canada.

Each ward and stake is self governed by lay members who serve voluntarily. The worldwide missionary system is also self supporting. Most missionaries are young year terms in full-time proselyting work.

In Mormon philosophy, the church is not only a place to worship but a source of recreation, education and cultural development.

Congratulations

Christian Literature Sales

on Your

20th Anniversary

John T. Benson Publishing Co.

Hymn Books & Sheet Music

Nashville, Tennessee

Guest Speaker, Sunday

Mrs. Mary Woods of the Wessen Street Church of God will speak to the Missionary Society at the 3:30 service Sunday afternoon in the Southside Church of God, Motor at Nebraska. The Rev. H. C. Shankle said the public has been invited.

To them that love God all things work together for good.

Congratulations

Christian Literature Sales

On Your

20th ANNIVERSARY

Church-Craft Inc.

Producers of quality slides, filmstrips and motion pictures for the church.

OLD FAVORITES in BRAND NEW DRESS



HURLBUT'S STORY OF THE BIBLE

by Jesse Lyman Hurlbut. The great best-seller with 48 pages of magnificent new full-color illustrations by Ralph Pallen Coleman. 168 stories. Over 100 two-color illustrations by Steele Savage.

$4.95

AUNT CHARLOTTE'S STORIES OF BIBLE HISTORY

by Charlotte M. Yonge. An old favorite in brand-new dress. The best-loved Bible stories told in a manner that directs beginners to further Bible reading and study. Ages 6 to 10.

$3.50

Christian Literature Sales

39 Oakland Avenue

Staff Member Teaches Craft

Vacation Bible, Sunday School Leaders Learn Hand Work in Class

Christian Literature Sales has developed an extensive year-round handcraft workshop program, designed to teach and demonstrate materials to be used in Sunday Schools and Vacation Bible School sessions.

★ ★ ★

Barbara Fellows, a member of the sales staff, holds classes to teach Bible school instructors, the necessary "know-how" in the many handcrafts available for youngsters from nursery up through juniors.

★ ★ ★

Since 1948, the Miles brothers have been steadily building the Sales' film library and equipment to over 300 motion picture films.

"Sound projection equipment is available with Mrs. Glora Luck in charge of all film bookings and rentals.

A film may be previewed in the multi-purpose room before renting.

The room also serves as a meeting place for organizations with kitchen facilities available for serving refreshments.

★ ★ ★

In another department, the audio-record library is designed to recreate church atmosphere in the home.

It consists of a package of 33 r.p.m. record albums, including 200 hymns and gospel songs, the life of Christ, favorite Bible passages, stories and songs for children. It is headed by Lowell Baggett.

Christian Literature Sales

Features

Thomas Communion Service

COMMUNION WARE

• Chrome • Silver Plate • Aluminum • Polished Wood

OFFERING PLATES

20th Anniversary Feature

BIBLE PICTURE STAMP BOOKS



Stamps to stick
Pictures to Color
Scriptures to Read

A new series of four picture stamp books for beginner and primary children to use at home, Sunday school, or vacation and weekday school. Depicting a part of Jesus' life, each book contains 13 gummed colored stamps (3¼x2¾ in.) to stick, 13 outline drawings to color, and 13 King James scriptures to read. Size 8½x11. 35c each. Boxed Assortment No. 355—The four stamp books and 16 quality crayons enclosed in a four-color gift box. $1.69.

CHRISTIAN LITERATURE SALES, INC.

39 Oakland Avenue Pontiac, Michigan

Popular with Boys and Girls of All Ages!



THE MOODY BIBLE STORY BOOK

Written in vivid, imaginative language that makes the Bible really live!

Large, clear type—easy for children to read; over 400 stories in short chapters; 32 full-page drawings and 169 two-color illustrations. Book has full-color jacket; well bound; 6" x 9" — 671 pages.

$4.75

AN INVALUABLE STUDY AID

for PASTORS STUDENTS TEACHERS LAYMEN

Most up-to-date REFERENCE VOLUME of its kind

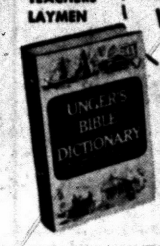

★ COMPLETE
★ NEW
★ AUTHORITATIVE

UNGER'S BIBLE DICTIONARY

7,000 definitions based on all recent discoveries and latest evangelical scholarship. Illustrated with over 500 photographs, line drawings, 8 full-color maps. Helpful charts and outlines provided throughout the text. Compiled and edited by Merrill F. Unger, Th.D., Ph.D., professor of Old Testament at Dallas Theological Seminary.

Excellent binding 1,208 pages $8.95

Just the Kind of Reference Bible You've Been Looking for...



8,000 Bible themes... all references for each theme in one place—at the bottom of the page—for easy study. No thumbing through the Bible from reference to reference.

NAVE'S STUDY BIBLE

No other reference Bible has so many outstanding features. Designed for the person who wants one fine Bible to read and study at home and carry to church. Ideal for pastors, teachers, students and laymen. 100% flax India paper, handgrained Morocco leather binding, leather lined to edges. Finest craftsmanship throughout. Complete concordance, maps.

6¾ x 9¼ x 1" Over 1,800 pages $25

Accurate... Illuminating

you'll enjoy its delightfully clear and readable modern English...

In the language of the people



CHARLES WILLIAMS' NEW TESTAMENT

Acclaimed as one of the most accurate translations in print today, it makes difficult passages plain. An invaluable aid for Bible study. 575 pages. Available in three bindings.

Paper Binding (5⅛" x 7¼") $1.95
Cloth Binding (5⅛" x 7¼") $3.25
Leather (4⅞" x 7⅛" x ⅞") $6.95

Christian Literature Sales

39 Oakland Ave.

Family Films CAN HELP YOU

* Challenge with a dynamic missionary message!
* Motivate your congregation to personal evangelism!
* Lift the level of stewardship!
* Foster Christian family living!
* Make the life of Christ real!
* Secure personal commitment and dedication!

There is a Family Film for every major church emphasis

FREE HELPS:

Complete descriptive catalog, church calendar, utilization guides, suggestions, and prepared worship programs.

see your local dealer today

Christian Literature Sales

39 Oakland Ave. • FEderal 4-9591

Evangelist to Speak at New Hope Baptist

The Order of the Eastern Star No. 28 will be guests at the 11 a.m. service Sunday in New Hope Baptist Church.

Sponsored by the Pastor's Chorus, the Rev. Zerdieman Siggers, blind evangelist and pianist of Mt. Zion Baptist Church of Detroit, will be the speaker at the 3:30 p.m. service. Booker Cohen is president of the Chorus and Mrs. Willie G. Jackson, director.

Following the examination of candidates at 7 p.m., the Rev. Ford B. Reed will ordain as deacons of New Hope Baptist at the 8 p.m. service, L. C. Wiley, Otis Jones and Booker T. Cohen.

TV Course on Bible

WASHINGTON (AP) — American University, a Methodist school, has started a television course on the Bible over Station WMAL-TV. It is reported to be the first such regular TV course of its kind.

LORENZ Publishing Co.

Music for Church Choir or Sunday School

Congratulates

The Christian Literature Sales on Their 20th Anniversary

Rent

CATHEDRAL FILMS

Finest Films for Your Church

• Sound • Color

Living Christ Series

Life of St. Paul Series

Bible Stories for Children

Special Purpose Films

Missions—Stewardship—World Service

All Available at

Christian Literature Sales

39 Oakland Ave



BANQUET TABLES
BIBLE REBINDING
CHURCH BULLETIN
CHOIR MUSIC
CHURCH FURNITURE
FRAMED RELIGIOUS PICTURES
FELT (15 colors)
FOLDING CHAIRS
HANDCRAFT SUPPLIES
RELIGIOUS JEWELRY
SACRED RECORDS

"We Always Carry in Stock the Hermitage Line of Church Supplies"

April 21st Through 26th

20TH ANNIVERSARY WEEK

—at—

Christian Literature Sales

We at Christian Literature Sales are sincerely grateful on this, our twentieth Anniversary. Grateful to God for His blessing and to you, the pastors, laymen and general public for your patronage. All have made possible our growth from the little one room, second floor, store of 1938 to our present location with 4,800 square feet of floor space. The one thing that justifies our existence and growth is our service to you. Day by day, week by week, and month by month in the years ahead our honest hope is that our store will be increasingly effective in serving you.

Step by step we are building new services and improving the old. As you take advantage of our services . . . you make possible our continued growth.

Thank You,

CHRISTIAN LITERATURE SALES

DAY OF THE WEEK SPECIALS

Monday—April 21st
RELIGIOUS LUNCHEON NAPKINS
Reg. 50c Pkg.
SPECIAL 25c

Tuesday—April 22nd
GREETING CARDS
Reg. $1.00, $1.25, $1.50 Boxes
SPECIAL
3 BOXES $2.00

Wednesday—April 23rd
RIPPLE TONE STATIONERY (Scripture Text)
Reg. $1.00 Box
SPECIAL 47c

Thursday—April 24th
WROUGHT IRON PLAQUES
"Christ Is Head of this House"
$1.00 value
SPECIAL 35c

Friday—April 25th
PHIL SAINT CHILDREN'S BOOK
Regular 40c
SPECIAL 10c

Saturday—April 26th
BILLY GRAHAM and the NEW YORK CRUSADE
$2.50 Value
SPECIAL 97c

39 Oakland Avenue

(Political Adv.) (Political Adv.) (Political Adv.)



Robert "Bob" LANDRY

for City Commissioner District 7

The Primary Election proved that the vast majority of the voters in district 7 want a change! Yes, by a substantial margin.

WHY?

1. **Because we need a man with a new outlook!**
2. **Because we need a man to be active at all meetings!**
3. **Because we need a man who will take a position!**
4. **Because we need a man who will be the voice of the voters in District Seven!**
5. **Because we need a man who will keep his people informed.**

Your Vote For Robert "Bob" Landry

Will give you new, young, and capable leadership on the city commission — it will assure you a voice in civic affairs that is neither a slave to pressure groups nor obligated to professional political job seekers. You may be assured that Robert "Bob" Landry is an independent candidate and thus is able to vote according to the dictates of his own conscience for the best interest of the voters of district 7 and the city at large.

This Ad Paid for by Friends of District 7

THE BERRYS By Carl Grubert



Hollywood Headlines

Oscar, 30, Clearer Thinker Than 10-Year-Old Emmy

By BOB THOMAS

HOLLYWOOD (AP)—Emmy is 10 years old and Oscar is 30, but there's more difference between them than two decades.

The TV Academy show this week again pointed out why the Emmies will probably never reach the stature of the Oscars.

★ ★ ★

No one can argue with this year's awards. Jack Benny was long overdue for recognition. The Academy itself realized this and gave him a special award, just in case he didn't win as best entertainer.

Dinah Shore certainly has the most imaginative of the variety shows and was a popular winner.

Father Knows Best has long been a sleeper—a steady, consistent program that shows the American family in good taste, unlike some other family shows. Robert Young and Jane Wyatt were well received as best actor and actress in a series.

★ ★ ★

Likewise, Peter Ustinov and Polly Bergen did fine jobs in single performances, and there was no complaint about awards to the defunct Seven Lively Arts (best new series), Phil Silvers Show (best comedy), Playhouse 90 (best dramatics), Ed Murrow (news commentary), etc.

The trouble is that there are too many awards.

For the life of me, I have never been able to determine which is the most important award in the Emmies. Best actor in a single performance? Best actor in a series? Best entertainer?

★ ★ ★

There is none of this confusion with the Oscars. One picture is named the best and that's that. One actor and one actress are chosen for star performances. Two supporting players are named.

There's no question that these are the top Oscars.

But the very nature of television defies singling out the important awards.

★ ★ ★

Entertainers can't compete with dramatic actors, so there must be a category for each. It's ridiculous to pit actors in a single performance against actors who play the same roles every week. Again, a diversity of awards.

The Emmy categories aren't quite as silly as they have been in previous years, though there are some dilles. For instance, lumping musical, variety, audience participation and quiz shows into one category.

★ ★ ★

Despite such incongruities and despite a mishandled show Tuesday night, Emmy will doubtless continue as long as her older brother—or longer.

There seems to be no stopping television.

Highway Assn. to Meet in Highland Township

The Northwest Highway Assn. will meet at 8 p.m. April 24 in Highland Township Hall to hear a report from its new president, David W. Young, on the prospects of the State Highway Department extending the highway past its present terminous at Orchard Lake Road.

Besides Young, of Milford, Glen Howland Jr., of Detroit was elected vice president recently. He is former president of the group. Re-elected were Frank Reese, of Walled Lake, treasurer, and Miss Judith Long, of Milford, secretary.

Linda Vista Civic Assn. Plans April 23 Meeting

The Linda Vista Civic Assn. will meet at 7 p.m. April 23 at Mark Twain School to discuss regular business.

Residents of the Pontiac Knolls Subdivision belong to the group.

Community Theaters

Civic-Farmington
Sat.: "Panhandle," Rod Cameron, Cathy Downs; "Jungle Safari," color.
Sun. — Tues.: "Tarnished Angels," Rock Hudson, Dorothy Malone; "The Big Beat," color.
Wed. — Sat.: "Rockabilly Baby," Lee Brown and Orchestra; "Young and Dangerous."

Hills-Rochester
Sat.: "Peyton Place," Lana Turner, Hope Lange.
Sun. — Tues.: "Bombers B-52," Natalie Wood, Karl Malden.
Wed. — Sat.: "Perri," color by Walt Disney; "Slim Carter," color.

Keego
Sat.: "Old Yeller," color, Fess Parker; "Return to Warbow," color, Phil Carey.
Sun. — Wed.: "Peyton Place," Lana Turner, color.

Lake-Walled Lake
Sun. — Tues.: "Peyton Place," color, Lana Turner.

Milford
Sat.: "3:10 to Yuma," Glenn Ford, Felicia Farr; "Flood Tide," George Nader, Cornell Borchers.
Sun. — Tues.: "The Tarnished Angels," Rock Hudson, Dorothy Malone.
Thurs. — Sat.: "Monolith Monsters;" "Love Slaves of the Amazon."



Fox & Hounds Inn
Woodward Avenue in Bloomfield Hills
LUNCHEON and DINNERS
DINNERS: Monday thru Saturday 5:30 to 11 P.M.
SUNDAY DINNERS: from 1:30 P.M. to 9 P.M.
LUNCHEONS: Served Daily 12 Noon to 2:30
Phone MI 4-4800 for Reservations

Here IS a Credit Union for YOU!
Anyone may SAVE in this Credit Union. Savers for the past 3 year were PAID
4% DIVIDEND
Get the Details
Pontiac Co-op Federal Credit Union
40 E. Pike St.

Mounties Arrest 'Jesse James (?)'

SYDNEY, N. S. (AP)—Police searching for the masked gunman who robbed an express train mail car as it sped toward Sydney yesterday arrested a 41-year-old man and announced recovery of the stolen goods today.

★ ★ ★

The man, who was not identified, was picked up shortly before dawn as he entered his uncle's house at Bucklaw, a farming community in central Cape Breton Island.

★ ★ ★

Thirty Mounted Police constables with dogs had conducted an all-night search of the Orangedale area, where the gunman apparently jumped off the train after the robbery. Railway officials said soon after the holdup that they believed the gunman was a former employe who knew mail car routine.

$57 Million Paid

LANSING (AP)—State bonus payments to Korean veterans now total $57,373,555, the state adjutant general's office reported. There have been 214,767 claims allowed with an average payment of $275.

About 14 per cent of the air we breathe is oxygen.

COMMERCE DRIVE-IN THEATER
EMpire 3-0661
South End of Union Lake Rd.
Open 6:30! Don't Miss It! Show Starts 7:30!
HELD-OVER SAT. -- SUN.

—PLUS—

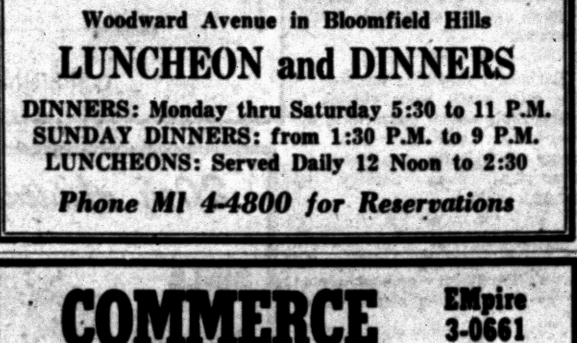

3—FEATURES TONIGHT—3
Late Show Feature—"LOOK WHOSE LAUGHING"

BLUE SKY DRIVE-IN THEATRE
FE 4-4611
2150 Opdyke Rd.
Box Office Opens 7:00 P. M.
Show Starts at 7:20 P. M.

LAST TIMES TONIGHT



SUNDAY—MONDAY—TUESDAY

7 SIZZLING NEW SONGS
Treat Me Nice
I Wanna Be Free
Baby, I Don't Care
Jailhouse Rock
Young and Beautiful
Don't Leave Me Now
One More Day



ELVIS PRESLEY
IN HIS FIRST BIG DRAMATIC SINGING ROLE!
JAILHOUSE ROCK

PLUS

TWO FEATURES IN CINEMASCOPE



Tonite—Last Complete Show Starts 10 P. M.
Walt Disney's
'OLD YELLER'
Also Alan Ladd
'DEEP SIX'

HURON THEATER
Starts SUNDAY
JOANNE WOODWARD
ACADEMY AWARD Winner
Best Actress of the Year!



THE STRANGEST TRUE EXPERIENCE A YOUNG GIRL IN LOVE EVER LIVED!

NO ONE SEATED DURING THE SENSATIONAL ENDING!

The Three Faces Of Eve
starring
JOANNE WOODWARD
DAVID WAYNE
LEE J. COBB

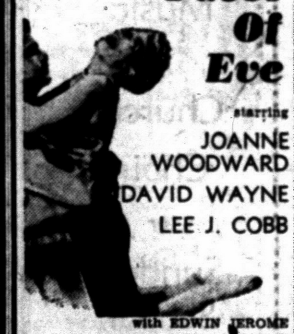

with EDWIN JEROME
ALENA MURRAY
Produced and Directed from his Screenplay by
NUNNALLY JOHNSON
CINEMASCOPE
2nd MAJOR HIT!

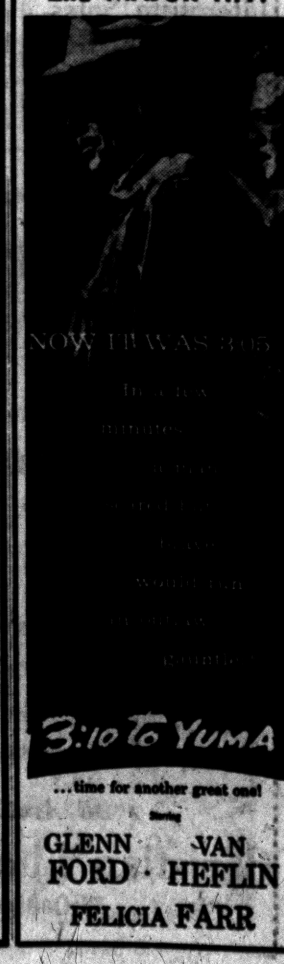

(Political Advertisement) (Political Advertisement) (Political Advertisement) (Political Advertisement)

Vote April 21st for SAMUEL J. WHITERS

CITY COMMISSIONER DISTRICT NO. 1

The Choice Is Yours!

Vote for Whiters!
Vote for Whiters!
Vote for Whiters!
Vote for Whiters!
Vote for Whiters!
Vote for Whiters!

Whiters will fairly represent all the people of District No. 1.

He will logically and rationally present the demands of District No. 1.

He will gain for District 1 the benefits and improvements thorough understanding brings.

He will get cooperation through cooperating and hard work.

He will represent the needs of District 1 because he knows those needs through civic and school association.

The man who has proven himself.

He is your best choice for City Commissioner . . . A man who can and will work with others to gain benefits for all.



ELECT A CITY COMMISSIONER WHO RESPECTS YOUR INTERESTS!

THIS AD PAID FOR BY FRIENDS AND VOTERS OF DISTRICT ONE

Portugal has an area of about 35,466 square miles which is slightly smaller than the state of Indiana.

UNPRECEDENTED

NOW thru THURS.
FEATURES AT 1:00 — 3:49 — 6:28 — 9:15

DAVID O. SELZNICK presents his production of ERNEST HEMINGWAY'S

A FAREWELL TO ARMS

THE ONE STORY OF LOVE AND WAR THAT OCCUPIES A PLACE OF HONOR ALL ITS OWN!

OAKLAND Theatre

ROCK HUDSON · JENNIFER JONES · VITTORIO DE SICA

CINEMASCOPE COLOR by DE LUXE

Added "GAG BUSTERS" Cartoon

PRICES FOR THIS ATTRACTION
Eve. & Sun. $1.25 • Matinee 90c • Children 25c

FRI: "SNOW WHITE and the 7 DWARFS"

WATERFORD DRIVE-IN THEATER
THE FAMILY DRIVE-IN
One ORlando 3-2685
Cor. Williams Lake-Airport Roads—Box Office Open 6:45 P. M.

—SATURDAY—

SUSPENSE, ADVENTURE AND INTRIGUE!
VAN JOHNSON · MARTINE CAROL · HERBERT LOM
ACTION OF THE TIGER
FROM M-G-M IN CINEMASCOPE AND COLOR

2nd HIT

A PERFECT HIT IN COLOR BY TECHNICOLOR · M-G-M's
"ANNIE GET YOUR GUN"
starring BETTY HUTTON
HOWARD KEEL
LOUIS CALHERN · J. CARROL NAISH
AN M-G-M MASTERPIECE REPRINT

PLUS

UNIVERSAL-INTERNATIONAL Presents
JUNE ALLYSON
DAVID NIVEN
MY MAN GODFREY
CinemaScope

SUNDAY and MONDAY

Elvis AS YOU'VE NEVER SEEN HIM BEFORE... SINGING ...BRAWLING ...ROMANCING!
M-G-M presents
Elvis PRESLEY in "JAILHOUSE ROCK" in CINEMASCOPE
ROCKING WITH 6 NEW SONGS!

2nd THRILLER!

THE PICTURE THEY TRIED TO STOP!
Hottest Blast Since "Phenix City Story"
"PORTLAND EXPOSE"
AN ALLIED ARTISTS PICTURE

Pontiac Theaters

EAGLE

Sat.: "I Was a Teenage Werewolf," Michael Landon; "Invasion of the Saucer Men".

Sun.-Tues.: "Darby's Rangers," James Garner; "Jamboree," Fats Domino, Jerry Lewis.

Wed.-Fri.: "The Quiet Man," John Wayne, Maureen O'Hara; "Pick Up Alley," Victor Mature, Anita Ekberg.

Sat.: "Amazing Colossal Man," Glen Langon, Cathy Downs; "Cat Girl," Barbara Shelly.

HURON

Sat.: "Old Yeller," Fess Parker; "Deep Six," Alan Ladd, Keenan Wynn.

Sun.-Thurs.: "Three Faces of Eve," Joanne Woodward; "3:10 to Yuma," Glenn Ford, Van Heflin.

Fri.-Sat.: "Pride and the Passion," Frank Sinatra, Sophia Loren; "Silk Stockings," Fred Astair, Cyd Charisse.

OAKLAND

Sat.-Thurs.: "A Farewell to Arms," Rock Hudson, Jennifer Jones.

STRAND

Sat.: "Dragstrip Riot," Gary Clarke; "The Cool and the Crazy," Scott Marlowe.

Sun.-Sat.: "Run Silent, Run Deep," Clark Gable, Burt Lancaster.

Fix Todd's Estate at $3 to $5 Million

NEW YORK (AP)—Showman Mike Todd's estate today was estimated unofficially at between three and five million dollars. He left half in trust for his widow, screen star Elizabeth Taylor, and bequeathed the other half outright to his son, Michael Todd Jr.

Todd's will was filed for probate in the New York County Surrogate's Court. Todd, 48, perished in a New Mexico plane crash March 21.

The will was dated April 16, 1957, and named his son as executor.

KEEGO THEATRE
STARTING SUNDAY MAT. 1:45

JERRY WALD'S Peyton Place
Lana Turner · Hope Lange · Lee Philips
The Town—The People—Everyone's Talking About!
COLOR by DE LUXE CINEMASCOPE
Lloyd Nolan · Diane Varsi · Arthur Kennedy · Russ Tamblyn

AT OUR SAME LOW PRICES
60c ADULTS — CHILDREN 20c

LAST TIMES SATURDAY
"OLD YELLER"
"RETURN to WARBOW"
LATE SHOW STARTS 9:05

PONTIAC DRIVE-IN Theatre
FE 5-4500
SHOWS NIGHTLY RAIN OR SHINE
1 BLK. NORTH of TELEGRAPH Rd.
Box Office Opens 6:30 P.M.—Show Starts 7:00 P.M.

TONIGHT 3 BIG HITS!

COME EARLY — OUR KIDDIES PLAY-LAND IS NOW OPEN — FREE

These Two First Runs in Pontiac

BOLD, BARBARIC, AND BREATHTAKING!
THE VIRGIN PARADISE OF THE THOUSAND THRILLS!
THE LAST PARADISE

MASSACRE!
FORT BOWIE

Also See Our OWL SHOW
A Real Shock Hit!

"REAL BIG SHOTS" With a Real Gun—
FOUR BOYS and a GUN
Released thru United Artists

SUNDAY-MONDAY

M-G-M presents
Elvis PRESLEY in "JAILHOUSE ROCK"
in CINEMASCOPE
co-starring JUDY TYLER
with MICKEY SHAUGHNESSY
DEAN JONES
JENNIFER HOLDEN
ROCKING WITH 6 NEW SONGS!

ALSO
The killers are back in Warbow—
For Revenge!
For Loot!
For the Woman!
IN COLOR
RETURN TO WARBOW
starring PHIL CAREY

Lake Theatre
Sat.-Sun. Mat. 1:45
MA 4-2151
HELD-OVER THRU TUESDAY!
Peyton Place
COLOR by DE LUXE CINEMASCOPE

TONITE—Last Complete Show Starts 10 P. M.
"I WAS A TEENAGE WEREWOLF"
"INVASION OF THE SAUCER MEN"
EAGLE
Starts SUN.
Nothing like it since "BATTLE CRY!"
DARBY'S RANGERS
The first big story of the American Commandos!
FROM WARNER BROS.
STARRING JAMES GARNER
'MAVERICK'
himself in his first starring picture!
PLUS
TOP DISK-JOCKEYS PICKED ITS STARS, PICKED ITS SONGS AND ARE IN IT TOO!
FROM WARNER BROS. STARRING
FATS DOMINO · JERRY LEE LEWIS · BUDDY KNOX · JIMMY BOWEN · CHARLIE GRACIE · THE FOUR COINS
featuring The COUNT BASIE BAND with JOE WILLIAMS and many, many more!
Jamboree

STARTING TOMORROW!
HECHT, HILL and LANCASTER Present
Strand
DOORS OPEN 12:45
LAST DAY! TWIN ROCK'N RIOT SHOW!
"DRAGSTRIP RIOT" | "THE COOL and THE CRAZY"

CLARK GABLE...BURT LANCASTER ...AND THE BATTLEFIELD UNDER THE SEA!



RUN SILENT, RUN DEEP

Featuring JACK WARDEN · BRAD DEXTER · DON RICKLES · NICK CRAVAT · Screenplay by JOHN GAY · Based on Novel by Commander EDWARD L. BEACH · Directed by ROBERT WISE · Produced by HAROLD HECHT
Associate Producer WILLIAM SCHORR · Photographed by RUSSELL HARLAN A.S.C. · A JEFFREY PRODUCTIONS, Inc. Picture · Released thru UA United Artists

EXTRA! CARTOON FUN "LET'S GO" | LATIN WAY SPORT THRILLS | MUSICAL TRAVELVENTURE "Holiday in the Hills"

Feature Time: SUNDAY 1:20-3:25-5:30-7:35-9:40 — WEEKDAYS 11:20-1:25-3:30-5:35-7:40-9:45

1958 Tiger Home Opener Just Like '57, Too Much Maris

From The PRESS BOX

Peter J. Calcatera of Norway, Mich., was elected chairman of the State Conservation Commission. He succeeds Shirley Allen of Ann Arbor.

★ ★ ★

The National Basketball Association will hold its annual draft of players next Monday and Tuesday in Detroit.

★ ★ ★

Wayne State University will begin participation in the varsity sport of rowing next Saturday when the Tartar oarsmen meet Purdue on the Detroit River near Belle Isle bridge.

★ ★ ★

Muir W. Lind of Birmingham is the new scout for the Pittsburgh Pirates in the Michigan area. He has had the post for two months.

★ ★ ★

Robert F. (Bob) Murphy, former sports writer and sports editor of the Detroit Times for 20 years, died Friday at Jennings Hospital in Detroit at the age of 50. He had been in poor health for several years. Funeral services w be held Monday.

★ ★ ★

Walled Lake golf star Jim Agne ran into trouble on the 9th hole at Edgewood recently in a match against Southfield. He had a 33 for eight holes before requiring nine strokes on the par three to finish with 42.

★ ★ ★

The Pontiac Optimist Club's bowling team had the unusual honor of holding the lead for the State Optimist title for 18 hours before a recount of pins eliminated the locals.



AP Facsimile

NEW RECORD—A new American Intercollegiate record for the spring medley relay was set in the Kansas relays yesterday by three runners in the prelim heat of the event. First was Gail Hodgson of Oklahoma University whose time was 3:19.5. Other marks were Don Loadman of Houston in 3:19.6 and Mike Fleming of Nebraska in 3:20. Old record was 3:20.2.

'We Looked Terrible,' Says Tigers' Manager

DETROIT—"We looked terrible," said manager Jack Tighe, "and I can't criticize anybody else because I looked as lousy as the rest."

It was a disappointing climax to a perfect day for a baseball opener at Briggs Stadium where nearly 47,000 watched the Tigers host the Indians.

Tighe questioned his own strategy when he permitted reliefer Tom Morgan to pitch to Minnie Minoso with one out and a runner at second base.

He decided against an intentional pass and Minoso slammed the first pitch into left field to score what later proved to be the game winning run.

★ ★ ★

"Morgan told me he was sure he could get Minoso out," said Tighe.

It was the second straight year that the Indians spoiled Tighe's home opener.

After rapping out 38 hits in three games in Chicago, the Tigers could muster only five hits against Herb Score's southpaw pitches.

★ ★ ★

"I was wild," said Score, "but I'm glad the skipper stuck with me. I've got my first one, now maybe the others may come easier."

Bobby Bragan went out to the mound only once despite Score's early wildness.

"It turned out all right," said Bragan, "so we're happy."

Tighe said he has not been surprised that his team has been playing well.

★ ★ ★

"I think everyone knows what this team is capable of doing," said the manager. "It's just a question of getting some pretty good pitching and some base hits out of fellows like Ray Boone and Reno Bertoia.

"Now, just because we've won a couple of good ones and lost a couple, I haven't seen anything to make me change my mind about the club. We could go a long way."

60 Tickets Go to Waste for Tiger Opener

DETROIT (AP)—Two men who had 60 tickets to the Detroit Tigers home opener didn't get to use them. Police picked them off base.

Recorder's Judge Joseph A. Gillis said William G. Steele, 21, of Dearborn, and Ronald R. Caldwell, 21, of Dearborn Township, admitted they stole the ducats March 22 from a lumber company safe in Detroit.

Gillis said the pair told him yesterday a 16-year-old accomplice threw 32 of the tickets down a sewer. Police recovered 28 more and Tiger officials agreed to issue duplicates of the others.

Steele was held under $3,000 bond and Caldwell was released on $1,000 personal bond pending sentence on burglary charges.

20 Prep Cagers Picked for '58

Detroit Austin Player Dave Debusschere on All-America Team

NEW YORK (AP) — Twenty athletes from 17 states make up the 1958 all-star high school basketball team picked by Scholastic Magazine, the national high school education weekly.

The tallest player is Mike McCoy of South Side High in Fort Wayne, Ind. He is 7 feet. Shortest players are the 6-2 Ernie Davis of N. Y., and Charles Vaughn, Tamms, Ill. The average height of 19 seniors and one junior is 6 feet 5½ inches.

The players are: Ernie Cage, Hyattsville, Md.; Ernie Davis, Elmira, N. Y.; Dave Debusschere, Detroit, Mich.; Jackie Foley, Worcester, Mass.; Norman Grow, Austin, Minn.; Willie Hall, New York City; Phil Hart, El Cerrito, Calif.; Wayne Hightower, Philadelphia; Herman Keller, Newport News, Va.; Gene Kunz, Ogden, Utah.

Also, Jerry Lucas, Middleton, Ohio; Mike McCoy, Fort Wayne, Ind.; Bil McGill, Los Ageles; Sandy Pomerantz, University City Mo.; John Rudometkin, Santa Maria, Calif.; Rod Thorne, Princeton, W. Va.; Harry Todd, Earlington, Ky.; Charles Vaughn Tamms, Ill.; Charles Warren, Eugene, Ore., and Gary White, Midwest City, Okla.

All-America Grid Awards Presented

DETROIT (AP) — The Associated Press presented All-America football certificates last night to five players from Michigan colleges and universities.

At a dinner in Detroit, awards were made to Dan Currie and Walt Kowalczyk of Michigan State, Jim Pace of Michigan, Tom Taylor of Albion and Dave Trippett of Hillsdale.

Bruno Kearns, sports editor of the Pontiac Press and chairman of the Michigan AP Sports Writers' Assn., presided.

SPORTS

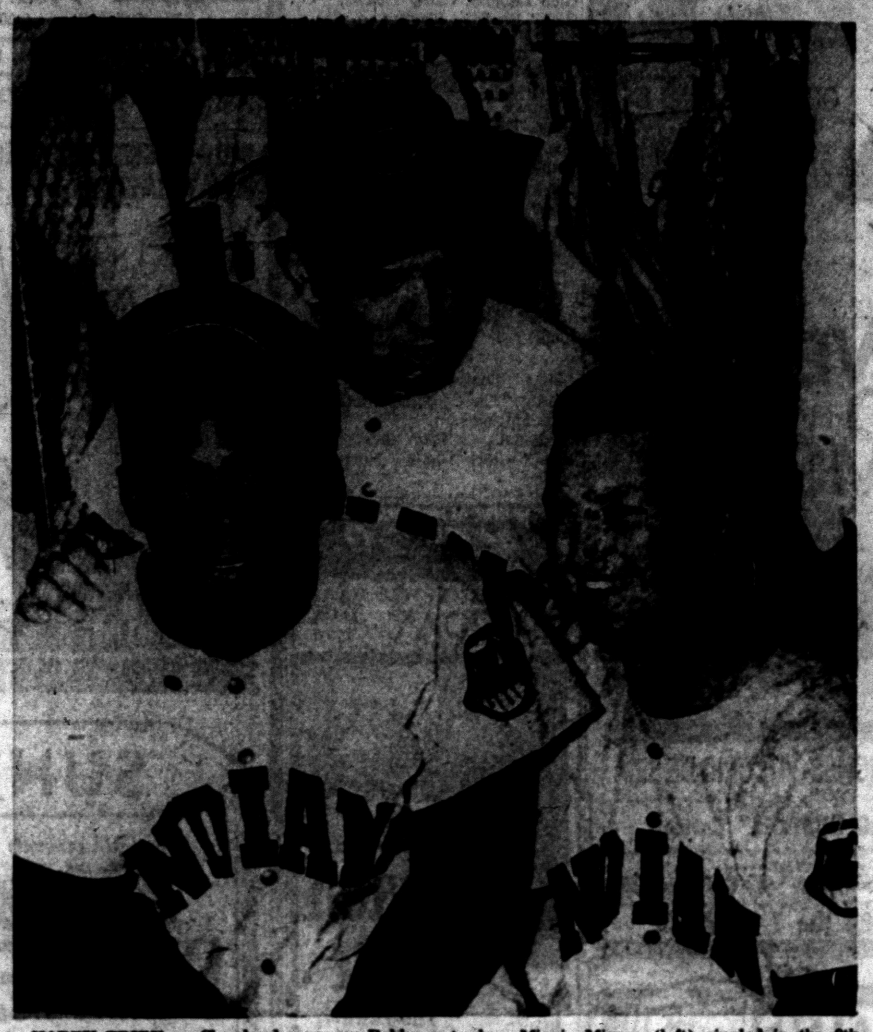

HAPPY TRIBE — Cleveland manager Bobby Bragan has a few kind words for pitcher Herb Score (right) after the Tribe defeated the Tigers 7-5 in the Detroit opener at Briggs Stadium yesterday. Minnie Minoso (left) singled in the 8th to put Cleveland ahead. Score showed good speed in winning his first game since the eye injury last summer.

Score Is Wild but Still Gets First Decision

Tribe Outfielder Gets Four Hits to Spark 7-5 Victory

By BRUNO L. KEARNS
Sports Editor, Pontiac Press

DETROIT — There's something about Briggs Stadium and the Detroit Tigers that appeals to Cleveland's sophomore outfielder Roger Maris.

He, along with Minnie Minoso and fireballer Herb Score, spoiled the Detroit opener before 46,699 fans by pacing Cleveland to a 7-5 victory yesterday afternoon.

★ ★ ★

Maris drove in three runs on four hits including a two run homer which tied the score at 2-2 after Al Kaline had put the Tigers ahead with a two-run blast in the first inning.

Last year it was Maris who broke up a 2-2 game in the 11th inning with a grand slam homer at Briggs Stadium, and during the season he was personally responsible for hanging four losses on the Tigers with three game-winning homers and a sacrifice fly.

He batted only .235 in 1957, but yesterday five Tiger pitchers were able to keep him off the base paths only once in five trips.

★ ★ ★

Although he gave up only five hits, Score had streaks of wildness. The Tigers however were unable to add a couple hits to the eight walks Score gave up plus four Tribe errors.

It was Score's first victory and complete game since he was put out of action by a line drive to the head last May. Even with his wildness he had enough stuff on the ball to strike out eight Tiger batters.

Billy Hoeft who started on the mound, was followed by Vito Valentinetti, Bob Shaw, Tom Morgan and Lou Sleater. Morgan suffered the loss when in the 8th inning, with the score at 5-5, Minoso drove in the tie breaking run. It was Minoso's third hit and he then scored on Rocky Colavito's single to make it 7-5.

The wildest part of the game came in the 6th frame when Detroit got its fifth run. Morgan bunted a third strike and forced Jim Hegan at second. On the attempt for the double play Chico Carrasquel threw past first and Morgan started for second. First baseman Colavito then threw into center field for a second error and Morgan raced for third. When Gary Geiger threw past third for the third error, Morgan came home with the tying run.

But for the next three innings, Score set nine Tigers down in order without trouble.

The crowd, which sat in balmy 70-degree temperatures, was the largest for opening day since 1949 when 53,000 watched the opener.

DETROIT	ab	r	h	rbi	CLEVELAND	ab	r	h	rbi
F. Bolling 2b	5	1	1	1	Car'asquel ss	6	2	2	0
Martin ss	4	0	1	0	Avila 3b	5	0	1	0
Kuenn cf	4	0	0	0	Minoso lf	5	2	3	2
Kaline rf	3	1	1	2	Colavito 1b	5	1	1	1
Boone 1b	2	1	0	0	Brown c	2	1	1	0
Zernial lf	4	0	1	1	B-Nixon c	2	0	0	0
Groth lf	0	0	0	0	Maris rf	5	1	4	3
Bertoia 3b	4	1	1	0	Harrell ph	1	0	0	0
Hegan c	3	1	0	0	Hardy c	0	0	0	0
Hoeft p	1	0	0	0	Geiger cf	2	0	1	1
Valentinetti p	0	0	0	0	Score p	4	0	1	0
A-Skizas	0	0	0	0	Totals	40	7	16	7
Shaw p	0	0	0	0					
Morgan p	1	1	0	0					
Sleater p	0	0	0	0					
C-M. Keeling	1	0	0	0					
Totals	36	5	5	4					

A—Walked for Valentinetti in 4th; B—struck out for Brown in 8th; C—Grounded out for Sleater in 9th.

Cleveland	021	011	020—7
Detroit	200	111	000—5

E—Brown, Carrasquel, Colavito, Geiger, Martin, Zernial. PO-A— Cleveland 27-6; Detroit 27-6. DP—Brown and Avila; Bertoia and F. Bolling. LOB—Cleveland 12, Detroit 6.

3B—Zernial. HR—Maris, Kaline. S—Avila 2. SF—Geiger.

	ip	h	r	er	bb	so
Score (W, 1-1)	9	5	5	4	8	8
Hoeft	2⅔	6	3	3	1	1
Valentinetti	1⅓	1	0	0	2	0
Shaw	1⅓	4	1	1	0	0
Morgan (L, 0-1)	2	4	2	2	0	0
Sleater	1⅔	1	0	0	0	3

U — Chylak, Berry, McKinley, Flaherty. T—3:12. A—46,699.

At Mansfield Meet; Maples Score Early

Chiefs Among Favorites

By H. GUY MOATS

MANSFIELD, Ohio — Two Michigan teams broke into the scoring column here Friday at the very start of the tremendous schoolboy track and field classic when the 27th Mansfield Relays was given a new record in the first event.

Close behind four-mile relay winner Akron North were Flint Central 2nd and Birmingham 4th. Mt. Lebanon, Pa., one of the top rated squads, was 3rd and Cleveland's Rhodes school 5th.

The 4-mile relay was the only event on the opening card and the 18:49.2 time was better than 10 seconds under the mark set in 1956 by MQT, Lebanon. Central's were good times, but far back of the winners.

★ ★ ★

The win gave Akron a 6-point total, Indians 4, and Birmingham 2.

But the big blow was under way today when it was expected that at least six marks would be broken, including the 100-yard dash in which Chiefs' Bobby Manning, in his first really big competition, is pitted against at least two other sprinters who have been under 9.8 this season.

If Manning gets by the preliminaries, and Otis Drayton of Cleveland Latin also survies, this race could be the meet's "spectacular."

Pontiac was hoping for points from the hurdles, high jump, the mile and half mile, but competition will be terrific in this afternoon's finals.

Birmingham's relay runners were Jim Reilly, Bob Benson, Dick Boy and Rich Riley. Central's team included Gary Crenshaw, George Friederichsen, Wyley Rogers and little Bill Milum.

Today's events started with the century, with Manning, Marc Turner and possibly Jim Kellar in action. Fred Brooks and Charley Barge were working in the high jump and Danny Sowell, Jim Hawkins and Keller were due for tests in the hurdles, while Joe Hill was in the 220-yard trail.

Latest figures last night on team and individual totals, said meet director Harry Mehock, were 133 and 1,673 respectively. They included four state titlists, with at least a dozen or more individual state champions, among them Chiefs' Larry Beamer (half mile) and Rog

These boys today reversed their events.

Wright Holds Lead in Zaharias Open

BEAUMONT, Tex. (AP) —Long-stroking Mickey Wright of San Diego and veteran Louise Suggs of Atlanta posted 2-under-par 71's Friday to tie for the first round lead in the $5,000 Babe Zaharias Open.

Beaumont Tex — Add Golf 834 x x x turn.

The scoring leaders:

Louise Suggs	34-37—71
Mickey Wright	35-36—71
Joyce Zisk	36-36—72
Patty Berg	36-36—72

STANDINGS

AMERICAN LEAGUE

	Won	Lost	Pct.	Behind
New York	3	1	.750	—
Baltimore	2	1	.667	½
Detroit	2	2	.500	1
Kansas City	2	2	.500	1
Chicago	2	2	.500	1
Cleveland	2	2	.500	1
Washington	1	2	.333	1½
Boston	1	3	.250	2

YESTERDAY'S RESULTS
Chicago 11, Kansas City 7
Cleveland 7, Detroit 5
New York 3, Baltimore 1
Only games scheduled.

TODAY'S GAMES (Times Eastern Standard)
Chicago at Kansas City, 9 p.m.—Pierce (0-1) vs. Urban (0-0).
Boston at Washington, 2 p.m.—Fornieles (0-0) vs. Ramos (1-0).
Baltimore at New York, 2 p.m.—O'Dell (1-0) vs. Shantz (0-0).
Cleveland at Detroit 1:30 p.m. — Mossi (0-0) vs. Foytack (0-0).

TOMORROW'S GAMES
Chicago at Kansas City, 2:30 p.m.
Cleveland at Detroit, 1:30 p.m.
Boston at Washington, 2 p.m.
Baltimore at New York, 2 p.m.

MONDAY'S GAMES
Chicago at Detroit, 1:30 p.m.
Boston at New York, 2 p.m.
Cleveland at Kansas City, 9 p.m.
Baltimore at Washington, 8:05 p.m.

NATIONAL LEAGUE

	Won	Lost	Pct.	Behind
Chicago	3	0	1.000	—
Milwaukee	2	1	.667	1
Los Angeles	2	2	.500	1½
San Francisco	2	2	.500	1½
Cincinnati	1	1	.500	1½
Philadelphia	1	1	.500	1½
Pittsburgh	1	2	.333	2
St. Louis	0	3	.000	3

YESTERDAY'S RESULTS
Cincinnati 4, Pittsburgh 1
Chicago 11, St. Louis 6
Los Angeles 6, San Francisco 5
Milwaukee 4, Philadelphia 2, night

TODAY'S GAMES
Cincinnati at Pittsburgh, 1:30 p.m.—Haddix (0-0) vs. R. G. Smith (0-0).
St. Louis at Chicago, 2:30 p.m.—Mizell (0-1) vs. Phillips (0-0)
Milwaukee at Philadelphia, Spahn (0-0) vs. Simmons (0-0), 2:05 p.m. —
San Francisco at Los Angeles, 4:30 p.m. —Gomez (1-0) vs. McDevitt (0-0).

TOMORROW'S GAMES
Cincinnati at Pittsburgh, 1:30 p.m.
Milwaukee at Philadelphia, 1:35 p.m.
St. Louis at Chicago, 2:30 p.m.
San Francisco at Los Angeles, 4:30 p.m.

MONDAY'S GAMES
Cincinnati at Philadelphia, 8 p.m.
Milwaukee at Pittsburgh, 8:15 p.m.
Only games scheduled

Vote Trott 'Most Valuable'

Hal Trott, star forward for the Class A Knights of Columbus quintet, has been named "Most Valuable Player" in the City Basketball League for the 1957-58 season.

Trott, head basketball coach at Bloomfield Hills High School, will receive the Pontiac Press MVP trophy as his reward. The Press makes the award annually and last year's winner was Jim Bates, former Walled Lake teacher.

The selection committee awarded the honor to Trott on the basis of ability, team control, self control under pressure, maintenance of high team morale, fair play, cooperation with officials, acceptance of decisions and sportsmanship.

Upwards of 400 players took part in classes A, B, C and D during the recent season with 225 competing at the adult level. Many of them gave Trott some stiff opposition in the voting for the MVP award.

The K. of C. scoring ace maintained a 16.25 average for 12 games with 28 points his top single game performance. Trott, 33 years old, lives at 6294 Greer Rd.

Ford Stops Orioles as Bombers Take Lead

Yankees Return to Old Spot

FROM OUR WIRE SERVICES

Don't look now, but the New York Yankees are back in their accustomed spot in the American League baseball standings.

That old familiar spot, of course, is first place. The Bronx Bombers, who make an annual habit of winning American League pennants, returned to the top of the heap Friday in their 1958 home opener.

It's still too early in the year to concede the Yankees another flag, but if they continue to receive stalwart pitching and timely hitting like yesterday's performance, it's going to be a long season for seven other AL clubs.

Southpaw Whitey Ford pitched a nifty five-hitter as the Yanks started their home schedule with a 3-1 decision over the Baltimore Orioles. It was the Yanks' 3rd victory in four games.

In a slugging duel at Kansas City, the Chicago White Sox were their hitting clothes better and hammered out an 11-7 triumph over the Athletics to spoil the '58 home debut of the A's.

The White Sox blasted loser Alex Kellner and four Kansas City relief hurlers for 14 hits, including homers by Jim Landis, Ron Jackson, Luis Aparicio and Bubba Phillips.

Only 23,463 fans filled the 67,000-capacity Yankee Stadium to watch New York's lone major league entry down the Orioles.

Ford, in his '58 debut, struck out six batters, walked only two and faced just 16 men as he shackled Baltimore without a safety during the last five innings.

The Yankees won the game with two runs in the 6th inning off Billy Loes on a walk to Mickey Mantle, Bill Skowrn's double, Jerry Lumpe's sacrifice fly, Norm Siebern's walk and a single by Bobby Richardson.

Each team scored once in the 1st stanza, then Ford and Loes dueled on even terms until the Yanks' 6th-inning clincher. The AL champs collected eight hits as Baltimore suffered its first loss of the season.

Baltimore	100	000	020—3 5 0
New York	100	002	00x—3 8 0

Loes, Zuverink (7) and Triandos; Ford and Berra. L—Loes.

Chicago	402	102	001—11 14 1
Kansas City	010	004	222—7 11 1

Wilson, McDonald (6), Staley (8) and Bailey; Kellner, Cox (4), Burnette (6), Daley (8), Trucks (9) and H. Smith. W—Wilson. L—Kellner.

Home runs—Chicago, Landis, Jackson, Aparicio, Phillips. Kansas City, Power, H. Smith.

Baltimore Ace Would Rather Be Sub on Yanks

NEW YORK (AP) — Billy Loes is the ace pitcher of the Baltimore Orioles but take it from him, he'd rather be a journeyman on the New York Yankees' staff.

"But," he said almost sadly, a pitcher doesn't have a chance of being traded to the Yankees if he has a good year.

"Maybe I ought to have a bad one. Look at Bobby Shantz. He had a bad year with Kansas City and winds up with the Yanks."

Pontiac Netters Lose

The Pontiac tennis team was blanked in singles and doubles dropping a 7-0 decision to Saginaw Arthur Hill in a Saginaw Valley League match here yesterday.

Bruins Not Downhearted; Play at Home Tomorrow

BOSTON (AP)—The Boston Bruins still had their upset hopes today while preparing for a "must win" Sunday night in the sixth game of the Stanley Cup championship series with the Montreal Canadiens.

The Bruins, who finished the regular National Hockey League campaign in fourth place far behind the powerful Canadiens, refused to concede Montreal its third straight Stanley Cup.

"We're down in games, but not downhearted," said Boston Coach Milt Schmidt. "We lost a tough one in Montreal and it hurt. But we'll be out there fighting to square the series Sunday at the Garden."

The confidence of the Bruins reached Montreal where Canadiens' Coach Toe Blake warned his charges not to take the Boston team lightly.

"I said they would be tough at the start of the series and no one would believe me," Blake said. I'm not kidding now. I won't feel good until we win the fourth game."

Despite the 3-2 loss in overtime in the fifth game Thursday at Montreal, all of the Bruins expressed confidence they can win two straight—at the Garden and then on the Canadiens' home rink Tuesday—for Boston's first cup championship in 17 years.

"We can do it and we aren't conceding anything," said fiery winger Jerry Toppazzini after the Bruins returned home by plane yesterday. "Don Simmons has held up for us and we'll get him some goals."

Simmons has been the star of the series, turning aside 167 Montreal shots in the five games. He stopped 45 Montreal shots in the last game before Maurice "The Rocket" Richard connected at 5:45 of sudden death overtime.

"The only difference in the game was that one shot," Schmidt said.

Eaglets Spoil Track Opener for Mikes

Orchard Lake St. Mary ruined the debut of the St. Michael team and Milford won its 3rd straight dual outing in area track events yesterday.

The Eaglets romped to a 76⅓ to 32⅓ victory at home as Pete Krystek totaled 12¼ points and Andy Zanbrzycki 9¼. Bill Flanagan set a new St. Mike record by winning the 220 in 23.1⅓ seconds and also took the 100 for 10 points.

Milford walloped Howell 73-36 with nine 1sts and seven 2nds. Andre LaVoy helped make it easy for the Redskins with victories in the broad and high jumps and the high hurdles and a strong relay showing. Bob Hoyt shotput heave of 46 feet, 9½ inches set a new MHS record.

Al Krol Shoots Ace

Al Krol of Mt. Clemens, one of the area's leading Publinx golfers, fired a hole-in-one yesterday at Utica's Sunnybrook Golf Club. Krol aced the 163-yard 3rd hole with an 8-iron shot. It was the 1st ace of his career and he carded a par 70 for the round.

Thoroughbreds Start

CHICAGO (AP) — This city's 175-day thoroughbred racing season starts Saturday with the opening of a 19 - day spring meeting in Sportsman's Park.



LONG WAY OFF — The right field spectators seated in the Los Angeles Coliseum needed field glasses yesterday to watch the game between the Dodgers and the San Francisco Giants. A record National League crowd of 78,672, which was shy of the big saucer's capacity of 92,500, watched the home team (LA Dodgers) beat the Giants, 6-5.

AP Facsimile

Doctoring Your Golf

By DR. CARY MIDDLECOFF

Patient's Complaint: Putts Left Short.

Diagnosis: Off-center Hit.

Treatment: Leaving the ball short of the cup on a putt is nearly always caused by failure to strike the ball a solid blow. Seldom does this exasperating fault stem from the other possible cause — failure to swing the putter hard enough.



To putt well, you must make solid contact between putter and ball. Concentrate on bringing the middle of the face of the putter square against the middle of the ball. That's what I mean by a solid blow. You can tell when you've made solid contact by the feel and the sound.

Your muscular sense — or "touch" — will generally insure that you swing the putter hard enough to send the ball to the hole. To insure that you hit the ball solid, rivet your eyes on the back of the ball and keep them there until the putt is on its way.

(Copyright 1958, John F. Dille Co.)

Major League Statistics

AMERICAN LEAGUE CLUB BATTING

CLUB	AB	R	H	HR	RBI	Pct.
Kansas City	141	32	46	4	32	.312
Detroit	160	17	43	6	16	.307
Cleveland	139	14	41	1	14	.295
Chicago	137	22	40	7	22	.292
Baltimore	95	11	27	3	10	.284
New York	129	10	36	3	10	.279
Boston	122	6	32	3	6	.262
Washington	91	6	16	1	6	.176

AMERICAN LEAGUE CLUB FIELDING

CLUB	G	PO	A	E	DP	Pct.
New York	4	105	44	0	6	1.000
Baltimore	3	78	24	0	5	1.000
Kansas City	4	107	44	1	7	.993
Chicago	4	108	50	2	2	.987
Detroit	4	105	47	4	7	.974
Boston	4	105	41	5	2	.967
Washington	3	75	34	4	5	.965
Cleveland	4	108	46	7	4	.957

AMERICAN LEAGUE INDIVIDUAL BATTING (five or more at bats)

Player, Club	AB	R	H	HR	RBI	Pct.
P.Bolling,Det.	15	3	9	1	5	.600
Maxwell, Det.	7	2	4	1	1	.571
Lollar, Chi.	11	3	6	2	4	.545
Triandos, Balt.	12	3	6	2	3	.500
Howard, N.Y.	10	0	5	0	0	.500
Williams, Balt.	6	1	3	0	1	.500
Moran, Cle.	6	0	3	0	1	.500
Cery, K.C.	17	4	8	2	10	.471
Fox, Chi.	18	2	8	0	2	.444
Vernon, Cle.	7	2	3	0	2	.429
Kuenn, Det.	19	1	8	1	2	.421
DeM'siri, K.C.	15	0	6	0	2	.400
Runnels, Bos.	11	0	3	0	2	.273
Maris, Cle.	17	1	6	1	3	.353
Baxes, K.C.	18	4	6	0	0	.333
Car'aquel, Cle.	18	2	6	0	0	.333
Phillips, Chi.	15	2	5	2	5	.333
Carey, N.Y.	9	0	3	0	1	.333
Jackson, Chi.	6	2	2	1	2	.333
Lopez, K.C.	16	5	5	0	2	.313
Smith, Chi.	16	3	5	0	2	.313
Yost, Wash.	13	1	4	0	2	.308
Gardner, Balt.	13	0	4	0	2	.308
Mantle, N.Y.	10	4	3	1	1	.300
Minoso, Cle.	17	5	5	0	2	.294
Aparicio, Chi.	17	4	5	1	2	.294
Boone, Det.	14	2	4	1	1	.286
Goodman, Chi.	11	2	3	0	1	.273
Jensen, Bos.	15	2	4	0	2	.267
Skowron, N.Y.	15	2	4	0	1	.267
Berra, N.Y.	15	1	4	1	3	.267
Nixon, Cle.	15	0	4	0	1	.267
Martin, Det.	20	0	5	0	1	.250
Buddin, Bos.	12	1	3	0	1	.250
Negan, Det.	12	0	3	0	1	.250
Zauchin, Wash.	8	1	2	0	0	.250
Geiger, Cle.	8	0	2	0	1	.250
Deby, Cle.	8	0	2	0	0	.250
Zernial, Det.	5	0	1	0	1	.250
Held, K.C.	14	1	3	0	1	.214
Power, K.C.	13	3	3	1	3	.200
McD'g'd, N.Y.	15	1	3	0	1	.200
Rich'son, N.Y.	15	0	3	0	2	.200
Plews, Wash.	10	0	2	0	0	.200
Courtney, Wash.	5	0	1	0	0	.200
Malzone, Bos.	16	0	2	0	0	.188
Piersall, Bos.	12	1	2	0	0	.167
Bartola, Det.	14	3	2	1	2	.143
Avila, Cle.	7	0	1	0	0	.143
Hatfield, Cle.	7	0	1	0	1	.143
Stephens, Bos.	15	1	2	0	0	.133
Kaline, Det.	16	1	2	0	1	.125
Bridges, Wash.	8	1	1	0	0	.125
Daley, Bos.	8	0	1	0	0	.125
Pilarcik, Balt.	9	2	1	0	0	.111
House, K.C.	10	0	1	0	0	.100
Sievers, Wash.	11	0	1	0	1	.091
Lemon, Wash.	12	2	1	1	1	.083
Aspr'lle, Bos.	13	0	1	0	0	.077
Bauer, N.Y.	17	1	1	0	0	.059
Pearson, Wash.	5	0	0	0	0	.000
Torgeson, Chi.	6	0	0	0	0	.000
Harrell, Cle.	7	0	0	0	0	.000
Hansen, Balt.	8	0	0	0	1	.000
Busby, Balt.	9	1	0	0	0	.000

Grand slam homers—None.

AMERICAN LEAGUE PITCHING (one or more decisions)

Larsen, N.Y.	9	4	3	2	1	0 1.000
Garver, K.C.	9	7	3	2	1	0 1.000
Ford, N.Y.	9	5	2	0	1	0 1.000
Ramos, Wash.	9	5	4	1	1	0 1.000
Bunning, Det.	9	7	2	2	1	0 1.000
Sisler, Bos.	9	7	2	2	1	0 1.000
Kucks, N.Y.	9	7	2	2	1	0 1.000
Grant, Cle.	9	8	3	3	1	0 1.000
Wilson, Chi.	7	6	3	2	1	0 1.000
Wynn, Chi.	7	9	3	2	1	0 1.000
Terry, K.C.	7	9	3	2	1	0 1.000
Marshman, Balt.	6	1	1	0	1	0 1.000
O'Dell, Balt.	4	0	1	0	1	0 1.000
Spencer, Det.	3	1	0	0	1	0 1.000
Score, Cle.	12	9	12	14	1	1 .500
Maas, K.C.	9	9	3	3	0	1 .000
Donovan, Chi.	9	13	0	4	0	1 .000
Nixon, Bos.	8	4	3	3	0	1 .000
Brewer, Bos.	8	7	2	3	0	1 .000
Lees, Balt.	6	6	2	2	0	1 .000
Sullivan, Bos.	6	7	4	2	0	1 .000
Larr, Det.	6	8	2	2	0	1 .000
Pierce, Chi.	6	9	1	7	0	1 .000
Sturdivant, N.Y.	5	7	2	2	0	1 .000
Morgan, Det.	4	10	2	0	0	1 .000
Stobbs, Wash.	3	7	2	2	0	1 .000
Kellner, K.C.	3	7	2	2	0	1 .000
Pascual, Wash.	2	4	1	1	0	1 .000
Karieski, Cle.	0	3	1	0	0	1 .000

NATIONAL LEAGUE CLUB BATTING

CLUB	AB	R	H	HR	RBI	Pct.
Chicago	99	10	32	3	17	.323
San Francisco	120	21	39	5	19	.325
Los Angeles	136	22	37	4	19	.272
Milwaukee	137	13	31	5	13	.226
Philadelphia	68	7	16	0	7	.235
Pittsburgh	119	6	21	0	6	.261
St. Louis	80	9	21	2	9	.212
Cincinnati	63	8	12	1	8	.190

NATIONAL LEAGUE CLUB FIELDING

CLUB	G	PO	A	E	DP	Pct.
Chicago	3	61	25	0	2	1.000
Cincinnati	2	54	30	0	4	1.000
Milwaukee	3	90	43	2	4	.968
Pittsburgh	3	83	46	2	2	.982
Philadelphia	3	54	14	1	1	.986
St. Louis	3	78	36	2	6	.982
Los Angeles	4	102	41	4	6	.973
San Francisco	4	105	42	5	1	.967

NATIONAL LEAGUE INDIVIDUAL BATTING (five or more at bats)

Player, Club	AB	R	H	HR	RBI	PCT.
Davenport, S.F.	18	2	10	0	2	.556
Gray, L.A.	15	4	8	2	5	.533
King, S.F.	8	2	4	0	2	.500
Ashburn, Phil.	8	2	4	0	1	.500
Roseboro, L.A.	8	2	4	0	1	.500
Neeman, Chi.	11	2	5	0	1	.455
Crandall, Mil.	9	0	4	0	1	.444
Neal, L.A.	14	4	6	0	1	.429
Logan, Mil.	14	2	6	1	4	.429
Musial, St.L.	14	2	6	1	2	.429
Torre, Mil.	10	1	4	0	0	.400
Crowe, Cin.	5	0	2	0	0	.400
Blas'ame, St.L.	12	2	4	0	1	.333
Clemente, Pit.	12	1	4	0	1	.333
Virdon, Pit.	13	1	4	0	1	.308
Mays, S.F.	16	1	5	0	3	.375
Schmidt, S.F.	8	2	3	0	1	.375
Kasanki, Phil.	8	0	3	0	1	.375
Moryn, Chi.	11	2	4	1	3	.364
Kirkland, S.F.	11	2	4	0	0	.364
Skinner, Pit.	15	1	5	0	1	.333
Banks, Chi.	12	2	4	0	2	.333
Goryl, Chi.	9	2	3	1	2	.333
Long, Chi.	9	2	3	0	1	.333
Bell, Cin.	6	0	2	0	1	.333
Reese, L.A.	16	2	5	0	1	.313
Sch'd'nst, Mil.	10	2	3	0	0	.300
Thomson, Chi.	10	1	3	0	0	.300
Mathews, Mil.	14	4	4	2	7	.286
Temple, Cin.	7	2	2	0	0	.286
Hook, Cin.	7	1	2	0	1	.286
T.Taylor, Chi.	11	3	3	0	1	.273
Groat, Pit.	15	2	4	0	1	.267
Klus'ski, Pitt.	12	0	3	0	1	.250
Essegian, Phil	8	2	2	0	1	.250
Pinson, Cin.	8	1	2	1	1	.250
Robinson, Cin.	8	2	2	0	1	.250
Post, Phil.	8	0	2	0	0	.250
Gilliam, L.A.	13	2	3	0	2	.231
Snider, L.A.	13	2	3	0	1	.231
Walls, Chi.	14	2	3	0	1	.214
Aaron, Mil.	14	0	3	0	1	.214
Thomas, Pitt.	15	0	3	0	1	.200
Moon, St.L.	5	1	1	0	0	.200
Lopata, Phil.	5	1	1	0	2	.200
Cimoli, L.A.	16	2	3	1	2	.188
B.G.Smith,St.L.	11	1	2	0	1	.182
Ennis, St.L.	12	1	2	0	1	.167
Furillo, L.A.	7	2	1	0	1	.143
Spencer, S.F.	15	1	2	1	4	.133
O'Connell, S.F.	8	3	1	0	0	.125
Baker, Pitt.	8	0	1	0	0	.125
Landrith, St.L.	8	0	1	0	0	.125
Anderson, Phil.	8	0	1	0	2	.125
F'nandez, Phil.	8	0	1	0	0	.125
Hammer, Phil.	8	0	1	0	1	.125
Hazle, Mil.	9	2	1	0	0	.111
Pafko, Mil.	11	2	1	0	0	.091
Dark, St.L.	11	1	1	0	0	.091
Walker, Pitt.	11	1	1	0	0	.091
Anderson, Phil.	8	0	1	0	2	.125
F'nandez, Phil.	8	0	1	0	1	.125
Hammer, Phil.	8	0	1	0	1	.125
Hazle, Mil.	9	2	1	0	0	.111
Pafko, Mil.	11	2	1	0	0	.091
Dark, St.L.	11	1	1	0	0	.091
Walker, Pitt.	11	1	1	0	0	.091
Hodges, L.A.	13	1	1	0	0	.077
Boyer, St.L.	13	0	1	0	2	.077
Cepeda, S.F.	16	1	1	0	2	.063
McMillan, Cin.	5	1	0	0	0	.000

Grand slam homers—Lokan, Milwaukee and Pinson, Cincinnati.

NATIONAL LEAGUE PITCHING (one or more decisions)

Gomez, S.F.	9	6	6	6	1	0 1.000
Podres, L.A.	9	5	4	11	1	0 1.000
Burdette, Mil.	9	7	9	1	1	0 1.000
Buhl, Mil.	9	5	5	1	1	0 1.000
Purkey, Cin.	8	8	5	1	1	0 1.000
Erskine, L.A.	8	10	4	6	1	0 1.000
Drott, Chi.	7	7	5	4	1	0 1.000
Hobbie, Chi.	6	3	5	4	1	0 1.000
Brosnan, Chi.	6	5	7	4	1	0 1.000
Barclay, S.F.	3	1	1	1	1	0 1.000
Blackburn, Pitt.	3	1	0	2	1	0 1.000
Semproch, Phil.	3	1	1	2	1	0 1.000
Sanford, Phil.	8	6	4	2	1	.000
L.McDaniel, St.L.	7	7	2	5	0	1 .000
Law, Pitt.	5	9	1	0	0	1 .000
Kline, Pitt.	3	3	2	1	0	1 .000
Drysdale, L.A.	6	5	3	1	0	1 .000
Worth'ton, S.F.	4	7	3	0	0	1 .000
Conley, Mil.	3	4	0	2	0	1 .000
N'comb'e, L.A.	3	4	2	1	0	1 .000
Jones, St.L.	3	6	3	2	0	1 .000
Monzant, S.F.	3	6	0	2	0	1 .000
Mizell, St.L.	3	7	2	3	0	1 .000
Wight, Cin.	1	3	2	1	0	1 .50

No Changes Seen as Norris Quits IBC

Truman Gibson New President of Boxing Club

Resignation of Prexy of Fight Organization Comes as Surprise

NEW YORK (AP) — Now that Jim Norris has resigned as president of the far-flung but trouble-plagued International Boxing Club, what changes are in store for the organization?

★ ★ ★

None, at least for the present, it was indicated today.

Truman Gibson, the new president, said he would maintain the status quo for the present.

"We will have to wait until the Supreme Court makes its ruling," Gibson, a 46-year-old attorney, said. "Until then, no changes will be made in our operations."

Gibson was referring to the fact that the government last July found the IBC of both New York and Chicago, the Madison Square Garden Corporation and Norris guilty of monopolizing championship fights.

★ ★ ★

It directed the IBC of New York and Chicago to be dissolved. But the Supreme Court has agreed to hear the IBC's appeal from the verdict.

Another question that also appears to be answered:

Now that Norris is out, will heavyweight champion Floyd Patterson be willing to fight for the IBC? Patterson's manager, Cus D'Amato, has resolutely refused to have anything to do with Norris.

D'Amato, however, still seems to be at war.

Said he:

★ ★ ★

"The only move that will bring about an improvement in the boxing situation is for the IBC to give up one of its two weekly boxing telecasts and restore competition."

Whether Gibson, who was elected executive vice-president only last fall, can change D'Amato's mind remains to be seen. D'Amato is a stubborn fellow as the IBC has found out.

While the move came as a surprise, Norris resignation probably was in the works for some time. After he suffered a heart attack last summer the 52-year-old multi-millionaire was urged by close friends to drop some of his activities.

★ ★ ★

In his letter of resignation, dated April 12, Norris said that his physicians had advised him to quit as head of the IBC, but that he had postponed it until he renewed the TV contract for the Friday night fights.

However, some observers pointed out that not only was the government causing his troubles, but now District Attorney Frank Hogan of New York has launched an investigation into boxing that could cause him more strain.

★ ★ ★

Norris was reported to be fishing somewhere off the Florida Keys and was not available to elaborate on his written statement.

78,672 Fans Set New Attendance Record

LA Wins Home Opener, 6-5

By THE ASSOCIATED PRESS

The decision is still out on the Los Angeles Coliseum's screen test.

★ ★ ★

Some college kids cleared the 42-foot high, 140-foot long barrier in left field with ease a couple of weeks ago, and the Los Angeles Dodgers and San Francisco Giants put 32 shots over it in batting practice yesterday.

But of the three homers hit in actual combat, only one got lost behind the screen. And, ironically, the screen checked what would have been a home run in either New York's Polo Grounds or saved a 6-5 decision for the Dodgers in their home debut.

Rookie Jim Davenport's third hit (he's 10-for-18) went for only a double off the screen in a ninth-inning Giants' rally that fell short of a tie when Davenport missed third while racing for home on rookie Willie Kirkland's triple.

★ ★ ★

While you could argue either way about the screen at the Coliseum, where a crowd of 78,672 set a major league record for a regular season single game, there were no questions about two shots that won for Cincinnati and Milwaukee.

Rookie Vada Pinson's first home run was a grand-slammer that gave the Redlegs a 4-1 victory at Pittsburgh. And Johnny Logan belted a bases-loaded job off Jack Sanford, the National League's top '57 rookie, for a 4-2 Milwaukee decision over Philadelphia last night. The unbeaten Chicago Cubs rapped winless St. Louis again 11-6.

★ ★ ★

Hank Sauer's second homer of the day for the Giants was a high pop over the screen, which starts at the foul pole, 250 feet from the plate. His first was a kosher, 340-footer to left center, past the screen. So was rookie Dick Gray's which proved the clincher in the seventh for the Dodgers.

Gray's homer was off Johnny Antonelli, middle of three relievers after loser Al Worthington. Carl Erskine won it with Clem Labine's relief in the ninth.

Pinson, up from class C, hit his slam after Ron Kline issued his only walks around a two-error play in the third. Ex-Pirate Bob Purkey was the winner with Hal Jeffcoat's relief in the ninth. The Redlegs got just four hits, only one off rookies George Witt and Curt Raydon and ex-Red Don Gross over the last six innings.

★ ★ ★

Two walks and Frank Torre's single loaded the bases for Logan's second major league slam in the sixth at Philadelphia. Bob Buhl won with a five-hitter.

Cincinnati	004 000 000—4	4 0
Pittsburgh	000 001 000—1	8 2

Purkey, Jeffcoat (9) and Bailey; Kline Witt (4), Raydon (6), Gross (8) and Foiles. W—Purkey. L—Kline.
Home runs—Cincinnati, Pinson.

St. Louis	110 010 300—6	8 1
Chicago	200 630 00x—11	13 0

Jones, Mabe (7) V. McDaniel (5), Barnes (5), Clark (7), Martin (8) and Landrith, R. Taylor (9); Drott, Rodriguez (8) and Neeman. W—Drott. L—Jones.
Home runs—St. Louis, Schofield. Chicago, Moryn.

San Francisco	001 101 011—5	12 2
Los Angeles	002 030 10x—6	8 2

Worthington, McCormick (5), Antonelli (6), Grissom (8) and Schmidt; Erskine, Labine (9) and Roseboro, Pignatano (6). W—Erskine. L—Worthington.
Home runs—San Francisco, Sauer 2. Los Angeles, Gray.



AP Facsimiles

DANDY YANKS — American League president William Harridge was on hand at Yankee Stadium yesterday to present league awards to a pair of New York Yankee players prior to the game against Baltimore. In the upper photo, Mickey Mantle receives the award the American League's Most Valuable Player for 1957. In the bottom photo, Tony Kubek, the Rookie of the Year displays his plaque award.

Rigney Back With Giants After Sickness

LOS ANGELES (AP) — Bill Rigney's tummy is better and he's back with his San Francisco Giants.

★ ★ ★

The San Francisco manager complained of a stomach upset during the Dodger-Giant game Thursday night in the bay city and spent the night in an Oakland hospital.

★ ★ ★

He rejoined the team here last night. Coach Herman Franks acted as manager during Rigney's absence.

Walled Lake Golfers Defeat St. Frederick

Walled Lake golfers won their second match in as many starts by defeating Pontiac St. Fred at Edgewood Country Club, 165-181.

Medalist honors went to Jim Agne who fired a 38. Other Walled Lake scoring had Bill Dingel with 41, Bob Young with 43 and Fred Harris with 43. For St. Fred, Joe Keller had 42, Charles Deshaine and Frank Palopole had 46 and Mike Reed with 47.

3 Tied for Lead

Derby Open Looms Tight

LOUISVILLE, Ky. (AP) — A real horse race finish loomed today for the Kentucky Derby Open Golf Tournament, with more than a score of swingers in challenging position.

★ ★ ★

On the inside track, tied for the lead with 10-under-par 134s, were Paul Harney, an old hand at tourney play, and newcomers Tony Lema and Bill Collins.

★ ★ ★

Behind them, the field was bunched heads apart. At the halfway mark of the 72-hole playoff, just six strokes separated the first 22 golfers.

Harney, the Worcester, Mass., stroker, 10 pounds heavier after a recent operation for appendicitis, was a wizzard from tee to greens yesterday. His putter rarely failed him.

★ ★ ★

Lema, a 24-year-old former Marine from Napa, Calif., looked like a real comer on the golf scene as he displayed a variety of expert shots, including the pro circuit's sixth hole-in-one of the season. He holed a 138-yard tee shot on No. 13 with his 9-iron.

Collins, a surprise leader the first day with his course-record-equalling 65, added a 69 yesterday and gave every indication he intended to keep his Grossingers, N.Y. colors in the race all the way for $2,800 first prize.

★ ★ ★

Lurking one stroke back of the leaders were two dangerous campaigners, the veteran Chick Harbert from Northville, Mich., and Cincinnati's rising young star, Tom Nieporte.

Gary Player of Johannesburg, South Africa, who is "playing better than I have in a long time," was another stroke back, along with George Bernardin of Miami Beach.

Three strokes off the pace was Don Fairfield of Casey, Ill. Bob Toski of Miami was on his heels one more stroke back.

Jack Fleck of Rochester Country Club moved back into contention by adding a 68 to his 72 of the first round and is tied with eight others with 140.

The leaders:

Tony Lema	67-67—134
Paul Harney	68-66—134
Bill Collins	65-69—134
Tom Nieporte	68-67—135
Chick Harbert	66-69—135
Gary Player	68-68—136
George Bernardin	69-67—136
Don Fairfield	70-67—137
Bob Toski	70-68—138
Don Whitt	71-68—139
Ed Oliver	68-71—139
Marvin Pitts	70-69—139
Bert Weaver	65-74—139
Pat Schwab	69-71—140
Al Atkins	70-70—140
Jack Fleck	72-68—140
Peter Thomson	70-70—140
Frank Stranahan	68-72—140
John Cleary	72-68—140
Dow Finsterwald	67-73—140
Bob Keller	70-70—140
Tommy Bolt	67-73—140

Makes Sparkling Debut

WASHINGTON (AP) — Lahouari Godih, the French lightweight champion, made his first American appearance a sparkling success Friday night by socking Larry Baker all over the Capitol Arena ring for a unanimous 10-round decision.

FRIDAY'S FIGHT

WASHINGTON—Lahouari Godih, 141½, Paris, outpointed Larry Baker, 142, Mt. Vernon, N. Y., 10.

Prep Front



By CHUCK ABAIR

It's still only a possibility but local basketball fans may be able to watch Pontiac's two high school teams in action on successive nights some weekends next winter.

Busy Tom Dodson, who is handling the future athletic plans of the new Pontiac Northern along with his athletic director duties at Central, has hopes of arranging some Saturday night action for Northern. Most of the PCH games are on Fridays.

Present plans call for the new school to play the majority of its games on Tuesdays since it will have no league affiliation. A total of 14 contests have been scheduled thus far against A and B schools with the big one being against Art Van Ryzin's 1958-59 Chiefs.

Dick Hall is anxiously looking forward to his chance to be a head coach. He likes the same fast break and run, run, run style of play employed by Forddy Anderson at Michigan State. Should provide the fans many thrills and give the city a total of four outstanding prep representatives. Northern will have its own home court with seating capacity for 2,000 to 2,500.

Speaking of Pontiac Central, alumnus Hayes Jones got back into the track swing today in the Ohio Relays at Columbus. The Eastern Michigan Olympic hope will be the Drake Relays next weekend and three duals before competing in the IIAC, NAIA, National Collegiate and National AAU meets. The latter two will be in California in June.

SKIPPING AROUND

Orchard Lake St. Mary grad Jerry Lesczynski is rated the fastest of four fellows bidding for the starting fullback job at U. of D. He attended junior college last year after one semester as a Titan.

. . . Birmingham's Don Picmann impressive at MSU. Only a sophomore, he already has a shutout to his credit . . . Walled Lake starts baseball April 22 with only three lettermen.

Lansing Pair 1st in ABC

SYRACUSE, N.Y. (AP)—The two-man division has again proved to be the most vulnerable department in the 55th American Bowling Congress Tournament.

★ ★ ★

The leadership in the doubles category was exchanged twice yesterday. There has not been a new name hoisted to the top of the singles, doubles or open team division standings since April 11.

Dick Selgo and Don Bredehoft, Port Clinton, Ohio, enjoyed some extremely transient glory when they assembled a 1,335 series to take command of the doubles.

Along came George Wakulsky and Edward Smrek, Lansing, Mich., on the next squad and beat them out by one pin with 1,336. The sparse afternoon crowd was thrilled when Smrek got a turkey in the final frame of the last game and slipped past the Port Clinton duo.

★ ★ ★

Smrek totaled 694 for the outing and got 642 pins in support from his partner.

Jerry Gerzine of Milwaukee became the youngest 1,800 shooter in ABC history yesterday. The 15-year-old son of Ed Gerzine, 1955 ABC singles champion rolled 636-542-643—1,821 all-events aggregate.

Waterford Has 3 Softball Loops

Three leagues are planned for softball players this summer by the Waterford Recreation Department and neighborhood or subdivision teams are invited to participate in the program.

The first league will be for advanced teams which will compete in full uniforms. The second league will be for less advanced teams utilizing less skilled pitching personnel and using only similar shirts for uniform requirements.

The third league for men over 30 requires no uniform and is for players lesser skilled with the desire to compete.

Information can be obtained by calling the Waterford Recreation department.

Marathon Race Had 203 Entries

BOSTON (AP)—A field of 203 is scheduled to start in the 62nd Boston A. A. marathon at noon today but 200 of them are expected to watch the heels of the American defender, a Yugoslav and a Finn.

Johnny Kelley is the 1957 winner back to make a repeat bid.

Franjo Mihalic, a 36-year-old Belgrade wonder, and Finland's Eino Pulkkinen complete the awesome threesome.

Hoad Gains Fourth Straight Over Pancho

PROVIDENCE, R.I. (AP) — Lew Hoad of Australia whipped Pancho Gonzales of Los Angeles, 6-4, 6-3, last night at the Rhode Island Auditorium before 2,213 fans.

The victory, fourth straight for Hoad, reduced Gonzales' margin in their cross-country professional tennis tour to 33-27.

Bump Elliott First 'M' Grid Casualty

ANN ARBOR (AP) — Backfield coach Bump Elliott was Michigan's first casualty of spring football practice.

He was sporting a well bandaged leg today as the Wolverines headed into the first full scale scrimmage of the spring rebuilding season.

Elliott was watching a group of Wolverines run signal drills yesterday when his leg was gashed by the cleats of a player who backed into him.

Mackay Faces Bartzen

HOUSTON, Tex. (AP)—Louis Ayala of Chile, whose booming service and stunning comeback ability defeated Hamilton Richardson in a three hour quarter-final battle, today meets top-seeded Dick Savitt in the semifinals of the River Oaks tennis tournament.

In the other contest today, Bernard Bartzen, former national clay courts champion from Dallas, meets the nation's fifth-ranked amateur from Dayton, Ohio, Barry Mackay, formerly of Michigan.

Jackson Fighter AAU Winner

BOSTON (AP) — Schoolboy Vince Shomo and Olympian Jose Torres, a pair of hard punchers from New York, appeared the class of the competition today entering the windup of the 70th National AAU boxing championships.

★ ★ ★

Shomo, 17-year-old high school junior who has won the National Golden Gloves two straight years, opened defense of his 139-pound AAU title last night with a pair of bruising technical knockouts.

★ ★ ★

Torres, the 165-pound Golden Gloves titlist beaten in the Olympic finals two years ago, stopped his trial bout opponent and then pounded out a unanimous decision in a quarter-final brawl.

★ ★ ★

In a 132-pound class quarterfinal bout, Edward Saucedo of Jackson, Mich., outpointed Sammy Ortega, Salt Lake City.

NOT 2½% NOT 3% But 3½% and 4%

Current Dividends

This is not a recent change in dividend policy, but has continued for the past 25 years.

We have never missed a Dividend Period Since Our Founding in 1890.

Capitol Savings & Loan Assoc.
75 W. Huron, Pontiac
FE 4-0561

GOLF SUPPLIES Now Open
Daily and Sunday
FE 5-8318 3152 W. Huron

MICHIGAN HOT ROD ASSOCIATION
ANNOUNCES
DRAG RACING EVERY SUNDAY
ON
OUR NEW CONCRETE STRIP
Gratiot (US-25) & 26 Mile Mile Road
ANCHORVILLE, MICH.
QUAL. 8-12 Eliminations Start 12:30
Trophies for All Classes—
$50 Bond for First Speed Over 130 MPH—
4 Classes for Automatic Transmission Cars—
Fosdick Dual-Lane Timing Giving E. T. & MPH—
Same as used at World Series
OPENING APRIL 13

INSURANCE — INSURANCE — INSURANCE — INSURANCE — INSURANCE



Attention: Boat Owners
Let us insure your boat or motor or trailer now.
Also Available
FIRE
LIABILITY
MEDICAL PAYMENTS
EXTENDED COVERAGE
BURGLARY and THEFT
EXTRA LIVING EXPENSE
For Details Call
H. R. NICHOLIE INSURANCE AGENCY
FE 2-2326 49 Mt. Clemens

THE WORD IS GETTING AROUND
THAT
THE 1958 PLYMOUTH
IS STILL
THE LEADER OF THE BIG THREE
BRAND NEW CLUB SEDAN
With heater and defrosters, air foam seats, undercoating, dress-up molding, dual sun visors, arm rests, directional signals, dual horns.
COMPLETE WITH ANTI-FREEZE
Only $1928
Nothing Else to Buy — Come In and Drive It Away!
R & R MOTORS, Inc.
"THE SHOW PLACE OF PONTIAC"
Your Chrysler-Plymouth-Imperial Dealer
724 OAKLAND AVENUE FE 4-3529

Let Us Insure Now Your
Boat---Motor---Trailer
With ALL-RISK POLICY
This form provides coverage against physical loss or damage from any external cause.
You can save six-month premium! Have the policy written for three years at 2½ times the annual premium charge. Annual payments available.

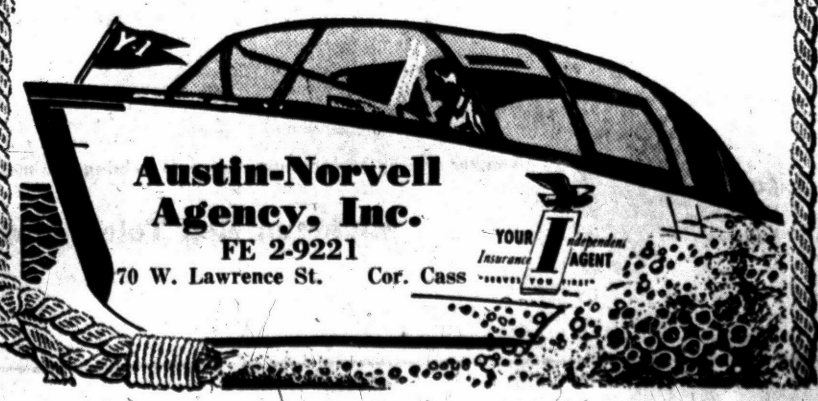

Austin-Norvell Agency, Inc.
FE 2-9221
70 W. Lawrence St. Cor. Cass

Set K. of C. Convention

MACKINAC ISLAND (AP)—Knights of Columbus of Michigan hold their 58th annual state convention at Mackinac Island June 5-7. Convention chairman is Joseph J. Mainolfi of Saginaw, state secretary.

A new Indian dairy in Madras will import 500 cows and buy 2,000 cows and buffaloes.

Reflections

EXPLORER'S SIGNALS



J. L. VOORHEES

Those signals tell secrets of space to our scientists; those "Beeps" confirm or deny theories, they might be signals to survival. While on my way to the Bank I heard the signal of an old friend: "Good morning," was his cheery greeting. I heard the signal of a dog as he found his master, a sharp, happy bark. Two children began to signal to two other children; their signals were obvious — basketball. I saw a young woman wave, turned and saw that signal answered by an older lady across the street; the younger woman rushed across the street and smothered the older lady with hugs and kisses.



M. E. SIPLE

The gentle signals of our telephone bring greetings from far and near; we gently signal to the car ahead we intend to pass, or warn a pedestrian of our approach. Explorer "Beeps" are the audible signals of America, telling the world we want Peace but our biceps are taut, ready to defend or bring terrible retribution to an aggressor. I'm proud!

VOORHEES-SIPLE FUNERAL HOME
266 N. Perry Street Phone FE 2-8378

WHAT'S MY LINE?

INSTRUCTIONS: Each word is related to my work. Unscramble the groups of letters and put the words on the proper lines. The word that appears under the arrow, reading down will suggest WHO I AM.

I WROTE THE . . . . . .



1 SWORD
2 DIRGEBA
3 CENACT
4 DITE
5 EFINDE
6 VELUMO
7 DINP
8 PAXLINE
9 HARPES
10 PYHHNE

WHO WAS I?

Yesterday's answer: crisis, failNt, sympTom, chEck, healt, iNfect, pulsE.

© What's My Line, Inc.

Slate Charles Andrus for City Traffic Club

Charles Andrus of the Grand Trunk Western Railroad will be the guest speaker at the 6:30 p.m. Monday meeting of The Pontiac Traffic Club.

Andrus is claim prevention inspector for the railroad. The event will be held at the Waldron Hotel, and is open to anyone engaged in receiving and shipping freight.

STARTING TOMORROW AT 2:01 A.M.

you'll be able to dial more of your own Long Distance calls

Tomorrow—April 20—is the big day! Your Direct Distance Dialing service here in Pontiac will be e-x-p-a-n-d-e-d.

Then you'll be able to dial calls yourself to any of hundreds of communities in Central, Western and Northern Michigan, and in 23 other states. It'll be fast, convenient, fun.

You'll just dial **1 1 2** to connect your phone to Direct Distance Dialing, as Pontiac people have been doing.

Then—this is NEW!—dial an **AREA CODE** to route those calls going outside Southeastern Michigan. (Your Direct Distance Dialing booklet shows the codes you'll use.)

Then dial the **number** you want.

Why not call those fond relatives and close friends tomorrow? The usual low Sunday rates will be in effect all day.

***Remember:** There's no change in dialing from Pontiac to places in Southeastern Michigan nor in dialing within your local calling area.*

DIRECT DISTANCE DIALING

Another step in the continuing program to bring you more and better telephone service.

Michigan Bell Telephone Company

(Political Adv.) (Political Adv.) (Political Adv.) (Political Adv.)

—Voters in District 6—

Re-Elect JOHN E. CARRY

to City Commission

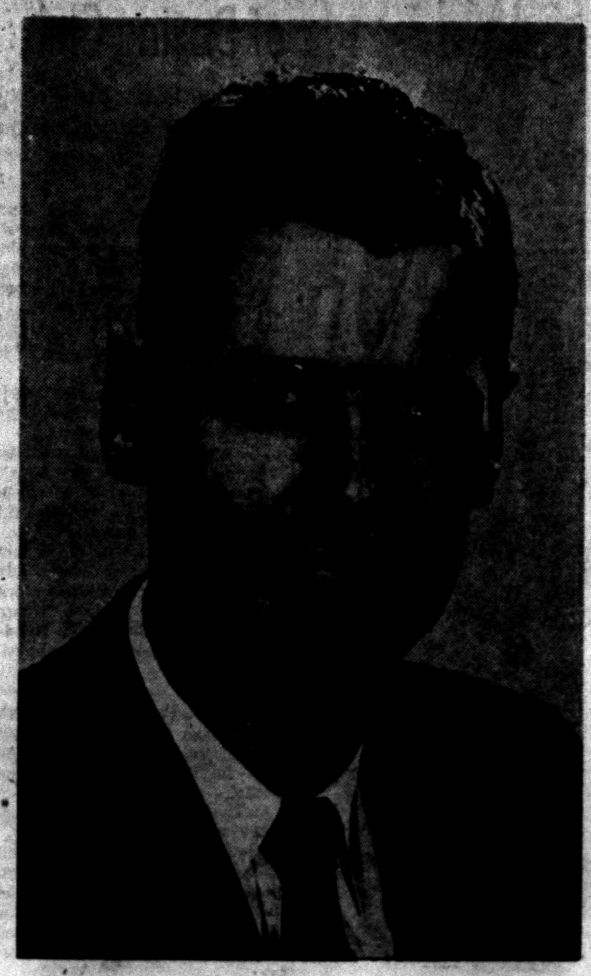

JOHN E. CARRY

The Carry family came to Pontiac back in 1888 and have been a part of this City ever since. John is a life long resident of Pontiac. That is why he is so deeply interested, so vitally sincere in keeping Pontiac a modern, well-run, stable city. Taxpayers and voters wholeheartedly indorse him and attest to his qualifcation and intense desire to help keep Pontiac's government sound, fair and faction-free. His record substantiates his ability, integrity and knowledge of good City government.

Weigh the Record

Accomplishments	*Future Improvements*
★ Fair Assessments	● New Central Fire Station
★ New City Hall	● New Sewage Plant
★ New Branch Fire Station	● Widening of State Trunk Line Highways
★ New Safety Building	● Civic Auditorium
★ New Branch Library	● Auburn Avenue Extension
★ More Recreation Facilities	● Cass Avenue Extension
★ Planned Urban Renewal	● New Main Library
★ Planned Street Improvement	● Renewal of Residential and Business Properties
★ Widening of Perry Street (City pays only 1/8th of total cost)	● Downtown Traffic Relief
	● Complete Street Paving
↑ ↑ ↑ ↑ ↑ ↑ ↑	↑ ↑ ↑ ↑ ↑ ↑ ↑
Completed and PAID FOR!	**To Be Done on Sound PAY-AS-YOU-GO!**

Carry On with CARRY

Keep Pontiac a Well Balanced City

VOTE MONDAY for JOHN E. CARRY

For Transportation to Polls Call FE 4-4028 or FE 3-7213

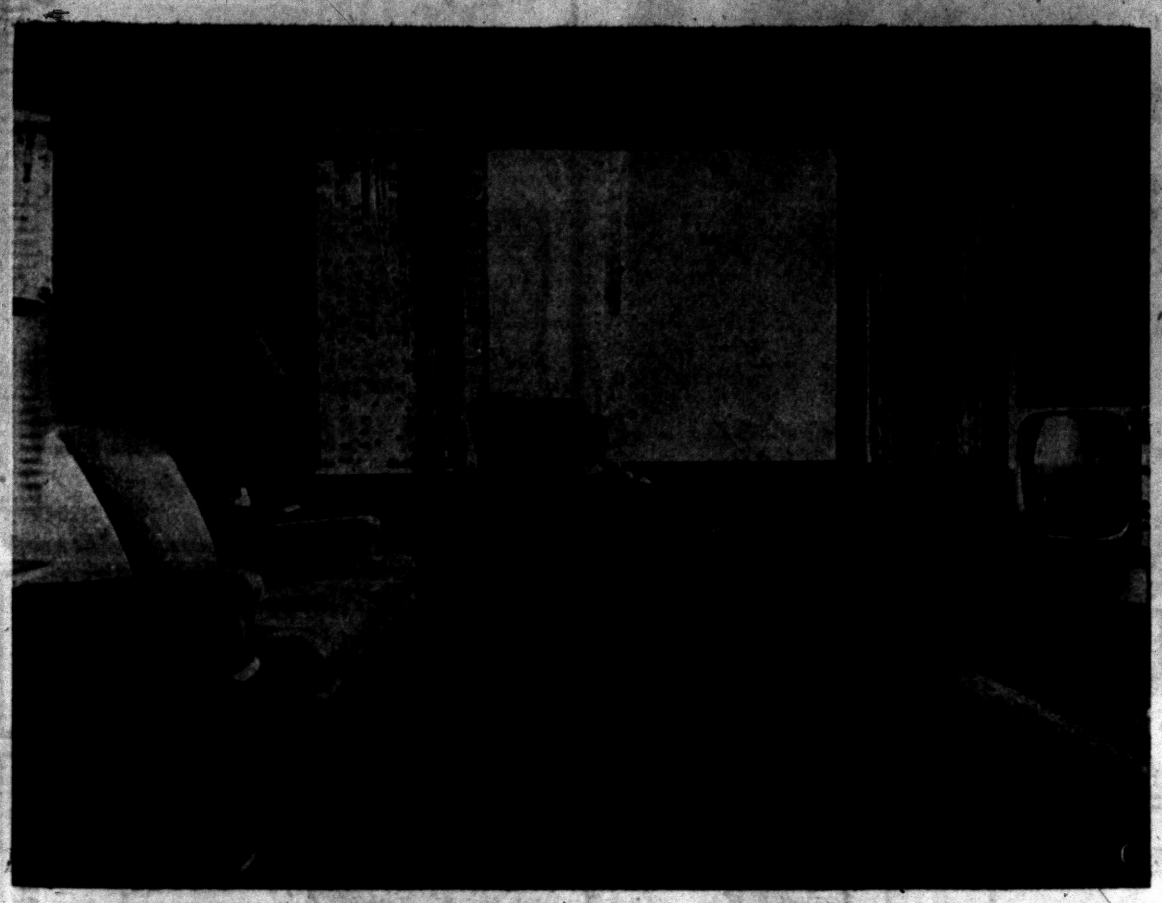

JUST POSING — Little Marcia Karwas took her posing almost too seriously; she wouldn't relax. Seated in a large lounge chair, she can see the television set or look out the window at the lake. At the time this picture was taken the lake was still frozen. Walls in this room are sandalwood. The floor is oak. Curtains have a white background with a multi-colored print. The gray sofa faces the fireplace which is out of the picture at the right.



IN CHEROKEE HILLS — The first of the three houses built by the brothers, this 44-foot long cement block home is painted pink. Trim is white. Note the initials on the shutters. Six months after the basement was dug, the Ward Newmans moved in even though the house was not done. There are four girls in the family: Ruth Ann, 16; Sandra, 11; Jacklyn, 5; and Brenda, 3.

background for LIVING

Your Neighbor's House

Cooperation Builds Three Ranch Homes

By JANET ODELL
Pontiac Press Home Editor

Stepping out of the door of the new house, the man drew back his arm and threw the object in his hand as far as he could into the brush and weeds of the yard. For all anyone knows, the plastering tool Lyle Saum tossed into oblivion still is there. No one cares.

★ ★ ★

For 23 months out of 48 he and his brothers-in-law, Ward Newman Jr. and Henry Karwas, had spent every spare minute building houses for their three families. Mr. Saum had done all the plastering and he never wanted to see anything connected with it again. It was his first and last experience.

★ ★ ★

Last summer when we asked for readers to tell us about interesting houses, a former neighbor, Mrs. Ward Newman, Sr. told us of the tremendous task her children had assumed. She was proud of the way her son and her two sons-in-law had built their own homes. We thought you might be interested in the saga of the three houses.

The name Newman is a familiar one in the Pontiac area. For many years it has been connected with the grocery business. Mrs. Saum has in her possession the large bell her grandfather used to ring on his grocery delivery wagon.

As each Newman child married he and his spouse lived in a small apartment. When the children came, the apartment became too small.

PRIMITIVE LIVING

First to get their own home were the junior Ward Newmans. So anxious were they to have more room that they moved into their 44 foot long cement block home when it was a mere shell. "They were the brave ones," says Mrs. Newman's sister-in-law, Ruth Karwas. The floors weren't even laid.

The Newmans have a pleasant location on Voorheis road, north of Elizabeth Lake road. Their 70x170 foot lot is spacious. The house is painted pink with white trim and shutters. Glass block is used around the front door.

Now with four daughters, the Newman's are beginning to feel crowded again. They have a large living room and three bedrooms, each big enough to accommodate a double bed. But they talk of having more room to spread out.

In the basement there's a large recreation room. Here the whole family indulges in their collective hobby—model railroading.

But it is the kitchen that is Mrs. Newman's pride and joy. Trim cabinets offer good storage space and working counters. Walls are papered in a small kitchen design. Curtains are perky and white.

If Mrs. Newman ever moves, it will be into a house that is completely finished. As it is, she still has no doors on the bedrooms.

WILLING TO WAIT

The Lyle Saums went at it differently. With only one child they were less crowded in the apartment. Because of this and because Mrs. Saum was determined to have everything finished, they waited the longest to move. Actual building took eight months.

The Saum house is also on Voorheis road, but nearer Huron street. It is cement block, painted white with green trim. The Saums have a deep lot with fruit tres, berries and asparagus in the back.

With the exception of the digging of the basement and pouring of the cement, all work was done by the three men. The house is smaller than the Newman's, having only four rooms. But there are doors on all the rooms.

After 17 years in an apartment with no closets, the Saums now revel in 11 in their house. Each bedroom has two. There's even a special one for card tables.

When it came time for the "baby" of the family to have a house, the men started in their by now familiar grind of working every free minute. Friends and relatives who happened by to see how things were progressing were dragged in to work.

The wives spent all their "free" time at the house site. Picnic meals became commonplace. It was grueling work and no one minimized it.

NO TIME OFF

Henry Karwas is a school principal. The only nights he took off from house building were those on which he went to PTA. For nine months, seven days a week, he lived building.

Choosing four acres on Mohawk Lake, the Karwas' made sure they would have room for their three children to play. Their white cement block home is due for bricking some day. There are also plans for a future family room and a garage.

But they have three good sized bedrooms, a large living room and a kitchen with eating area. They have the only fireplace. Built of ledgerock, it has a brick hearth and built-in book shelves on either side.

The kitchen is attractive with its deep pink and gray color scheme. Counter tile is pink,

(Continued on Page 18)

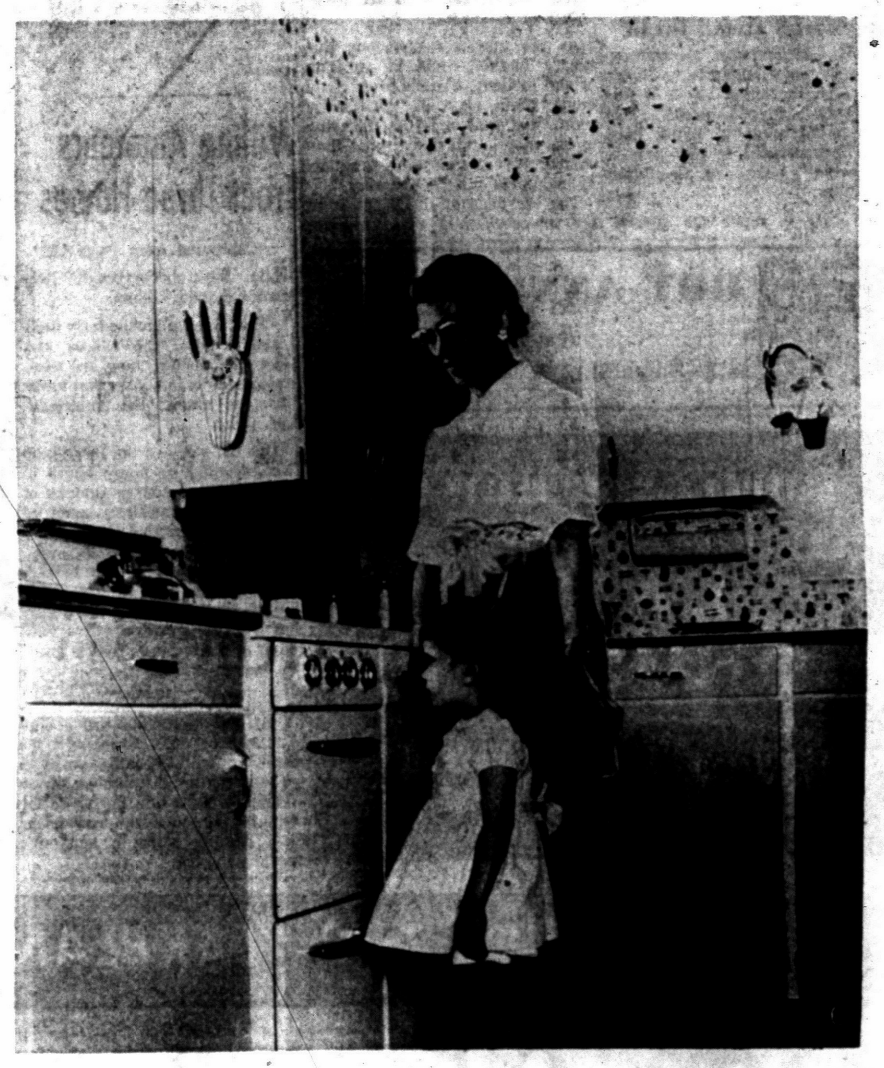

SOURCES OF PRIDE — Both her youngest daughter, three-year-old Brenda, and her attractive kitten are sources of pride to Mrs. Ward Newman Jr., of 2992 Voorheis road. Small figures on a light background make the wallpaper appropriate for a kitchen. Out of picture range there is space for a breakfast set. Windows on two sides provide cross ventilation. They are dressed up with perky white curtains.



ON VOORHEIS ROAD — Smaller than the other two houses, the Lyle Saum house is made of the same cement blocks, painted white. Trim is green. Although they are hard to see in this picture, each shutter has an "S" cut into it. This house has the garage attached at one side. The Newmans have one at the back of their house in the basement. The Karwas' have none. This four-room house was completed in eight months.

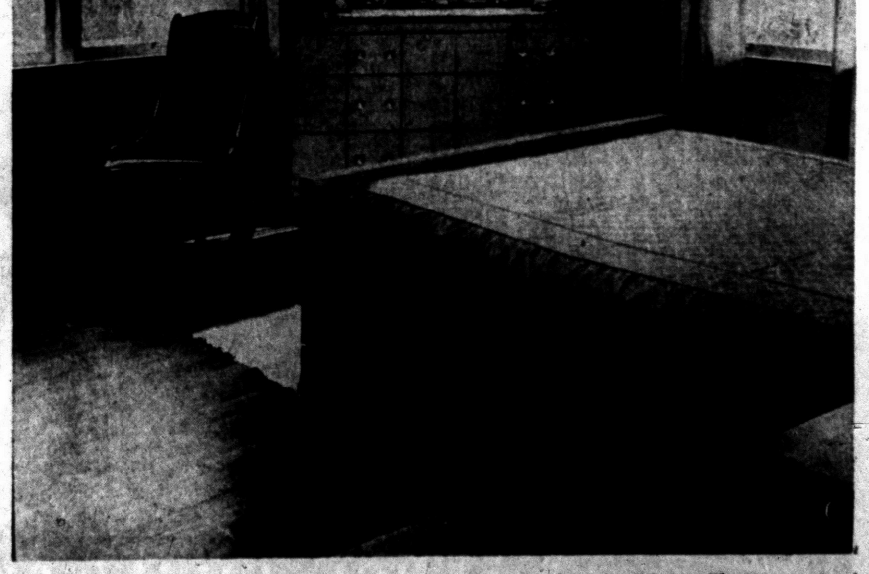

SPACIOUS BEDROOM — This is the master bedroom in the home of the Lyle Saums of 2794 Voorheis road. Windows on two sides give plenty of light and two views. The golden fibreglas curtains match the blonde maple furniture. Walls are blossom pink. Shag rugs are also pink. The taffeta spread is a rosy beige. Floors are natural finished oak. That comfortable looking rocker with the needlepoint pads is oak too. This room has two large closets. And there's a door on the bedroom.



ON LAKE ANGELUS LANE—This is the Henry Karwas house on Mohawk Lake. The last of the three to be built, it has a white exterior. Footings are in so that someday the house can be bricked. Karwas and his brother builders spent nine months on the construction work. There are three children in the Karwas family: Mark who is seven, Marta who is five and three-year-old Marcia.

Pontiac Press Photos

Inner Sanctum for Dad Feature of This Ranch

Houses often are designed with special needs of mother or the children in mind.

But what about Dad, the breadwinner?

It is not often that Dad has been given the special consideration he is due in a home. So, fathers and husbands, everywhere, meet Samuel Paul, a father and architect, who has designed an unusual, L-shaped house with a special area just for you.

Paul's design, designated X-2 in the House of The Week series, does not neglect the needs and interests of the rest of the family.

However, as the architect explains, "there are times when Dad wants peace and quiet." And with this in mind, Design X-2 includes a special room just for Dad.

THREE MAIN LIVING AREAS

Dad's special room, an artfully-designed inner sanctum, has been placed in the "quiet" area of this eight-room ranch house. Two other main areas of living have been incorporated in the plan — a "formal" area and an "informal" area.

In order to reach the special room, one must walk through the bedroom hall into a secondary hall, thence into Dad's inner sanctum.

Father's study is laid out with built-in shelving and a desk. It also has a retreat terrace which is reached by sliding doors. The terrace is enclosed with substantial fencing on two sides and by a stone wall in front.

The rest of the quiet area of the house consists of three bedrooms, one the master bedroom with private bath. The quiet area is separated from the informal area by the more formal dining room, living room and foyer.

A decorative buffet separates the foyer from the dining room and the living room has a raised hearth fireplace. Off the family room, in the informal area of the house, there is a large family terrace for summer living.

Cathedral ceilings, with exposed wooden beams, are designed for Dad's room, the master bedroom, the dining room and the living room. Conventional ceilings are used elsewhere.

WALLS OF GLASS PANELS

Glass panels are used in Dad's room and the master bedroom, extending up from the built-in units to the cathedral ceiling.

The informal area of the house constitutes the family room, kitchen, laundry and an area next to the two-car garage for a workshop or hobby room. These elements are located in one integrated block so that the entire family can work and play together as desired.

As the architect envisions this area, "mother could be working in the kitchen, the children could enjoy their play in the family room, and Dad could be tinkering in his shop — all doing what they desire, but at the same time enjoying each other's company."

The entrance of the house is at the intersection of the two arms of the "L" and is reached by passing through a front garden. There is a central foyer with direct access to all areas.

The architect has created a pleasant ensemble of exterior materials. The exterior walls are of board and batten. The roof is of white marble chip. The low-pitched roof has a large overhang.

There is a strong horizontal accent of stone in the front and extending around the retreat terrace.

The stone provides interesting relief to the front elevation. The sliding aluminum windows and the awning windows integrate with the wood and the stone to create the exterior ensemble.

If you are interested in a study plan of this house, send 35 cents in coin (no stamps accepted) and ask for House of the Week Plan HW-X2. Address all requests to The Pontiac Press, Pontiac 12, Michigan.

Statistics

Design X-2 has eight rooms, including three bedrooms, plus a laundry room, a workshop or hobby room and two outdoor patios. The living area has 1,844 square feet. The two-car garage and workshop area have 544 square feet. The overall dimensions of the house are 70 feet 10 inches by 59 feet 9 inches. A minimum plot of 85 by 100 feet is recommended. There is a basement under the living area and crawl space under the bedroom wing.



L-SHAPED RANCH HOME — L-shaped in its arrangement, this eight-room ranch house has three main living areas, a quiet area, a formal area and an informal area. Its entrance, at the intersection of the two arms of the "L", is reached through a front garden. The exterior walls are of board and batten.

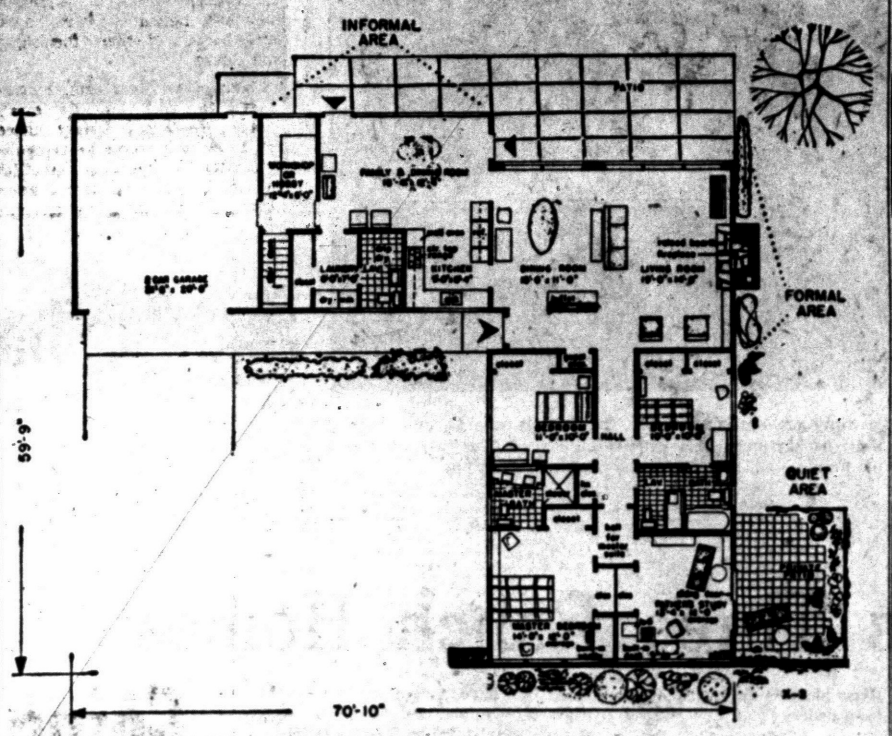

THREE AREAS SEPARATED — A formal area separates the informal area from the quiet area. This floor plan uses a central foyer from which there is direct access to all areas of the house. A decorative buffet separates the foyer from the dining room. The bedrooms and father's study are in one wing.

Willing Amateurs Erect Three Homes

(Continued from Page 17)

while the checkerboard floor combines both colors.

This is not a particularly dramatic story. The houses are not spectacular; they are simple ranch type homes that have become almost the American standard.

But the story of the three men who devoted so many hours to building three houses smacks of the old-time American spirit of cooperation. In the early days, when a family needed a house, everyone pitched in and helped build it. That spirit died down for a while. Now with the popularity of the do-it-yourself movement it has revived. That is good to know.

Open-end mortgages are a simple method of financing the modernization of a bathroom in an old house, the installation of an additional bathroom, the up-dating of a kitchen, and the conversion of a heating plant to automatic operation.

Build In King Size Bedroom Storage

One of the most elegant and useful built-ins conceived for bedroom use is the king-size bureau which is built to take up one whole wall, or a large section of one wall. It is four to five feet tall, about two feet deep, and can contain as many as thirty drawers of varying sizes along a wall about ten feet in length. This is as much drawer space as would be afforded by five standard dressers, but can you imagine fitting five bureau into ten or twelve feet of wall space?

★ ★ ★

Any carpenter — or even the home handy man — can construct this lovely built-in of one of the easily worked softwoods like western red cedar. Cedar has long been popular for bedroom built-ins and paneling because of its deep, restful reddish-brown coloring and beauty of grains.

The top drawers of this bureau should be only half as wide and less deep than the lower drawers and reserved for lingerie and accessories, and you'll probably want the bottom drawers quite a bit deeper than usual so that extra blankets and other bulky items can be kept here.

Patio Deck Laid Like Checkerboard

Checkerboard patterns make an interesting variation for wooden patio decks. The pattern comes from arrangement of decking in squares with each adjoining square laid at right angles to its neighbor.

The size of the square depends upon the over-all size of the patio deck, but generally is about three or four feet. The deck is usually built of a durable, long lasting wood such as Douglas fir, and 2x4s form most deck surfaces.

Only O'Brien Heating IN PONTIAC Offers 25% Off To General Motors Employees

GM DELCO HEATING EQUIPMENT

Don't Forget—the Only Heating Dealer That Gives HOLDEN RED STAMPS

O'BRIEN HEATING & SUPPLY

Authorized Oakland County Distributor

371 Voorhois Rd. FE 2-2919

Complete Basement Waterproofing

All Work Guaranteed — Free Estimates!

Reliable Waterproofing

24 Whitfield Phone FE 4-0777

Spring Fix-Up Time!

CONCRETE STEPS

For a Step in Beauty

THE UNIT STEP



CHECK THESE FEATURES:

- No Sections to Be Forced Apart by Frost or Settling
- Permanent Beauty—Rugged Dependability
- FHA Specifications
- Strong Reinforced Casting
- Avoid Messy Installation

Safety Tread Reduces Slipping

UP TO 42 SQ. FT. OF PORCH SPACE

Free Estimates — We Deliver Anywhere!

CONCRETE STEP CO.

6497 Highland Rd. (M-59) OR 3-7715

Complete REAL ESTATE Service

ROY ANNETT, Inc.

Realtors

28 E. Huron St. Ph. FE 8-0466

BATEMAN-KAMPSEN REALTY CO.

TO BUY OR SELL

LAND CONTRACTS

Ask for TOM BATEMAN

FE 4-0528 IT PLEASES US TO PLEASE YOU

SEE THE "LAKELANDER"

Colonial Ranch Homes

2 FIREPLACES
3 BEDROOMS
ATTACHED 2 CAR GARAGE

with FULL LAKE PRIVILEGES ON EXCLUSIVE HAMMOND LAKE

Enjoy SWIMMING BOATING FISHING

Full Basement. Wonderful stainless steel kitchen with all birch cabinets; built-in range, oven, dishwasher and disposal, plus built-in china cabinet and a separate kitchen dining area. Large living room, separate dining room, three large bedrooms. Two full size baths, double vanity. Slate entrance hall, wonderful wardrobe closets throughout, and community water system. Priced from

$27,850 including large 120' x 150' lot and paved streets. FHA and conventional terms.

Phone FEderal 8-1331

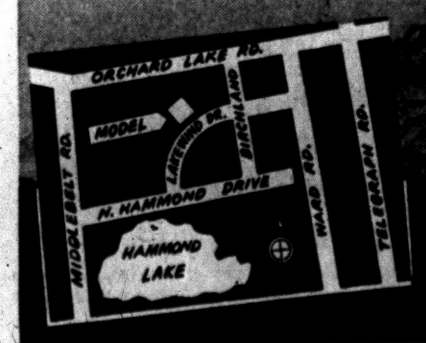

HOUSEMAN-SPITZLEY

Bloomfield Office: Lone Lake Rd. at Telegraph — Modern at 1-7123

BIG 1½ CAR GARAGE



(As Pictured Less Overhang)

- No Money Down
- Easy Terms
- First Payment in July

14' x 20'

$445 Excluding Cement

BIG 2-CAR GARAGE Only $647 Excluding Cement

WIDE CHOICE OF BLOCK, BRICK AND FRAME GARAGES

WE ALSO BUILD:

- Attics
- Additions
- Siding
- Roofing
- Recreation Rooms
- Basements & Foundations
- Eavestroughs
- Enclosed Porches
- Cement Work
- Residential & Commercial Building

FREE GARAGE!

We are giving away free a 1½ car garage at the Pontiac Builder's Show at Miracle Mile, April 24-27. Come in and register. Nothing to buy.

OPEN SUNDAY 12 to 4

FE 2-1211

FREE ESTIMATES

Our Representative Will Call on You at Your Convenience

NO OBLIGATION

"COMPARE BEFORE YOU BUY"

G & M CONSTRUCTION CO.

2260 Dixie Hwy. North of Telegraph Rd., Pontiac

Don't attempt to finish fir plywood until you have first given it a coat of a sealer made especially for this purpose.

FOR CLEAN, QUIET DEPENDABLE

Gas Heat!

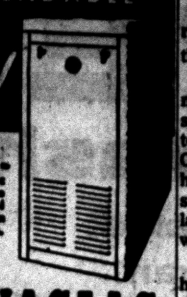

OFFICIALLY APPROVED — The Dowagiac Arrow carries the seal of Approval of the American Gas Association.

The DOWAGIAC "Arrow" GAS FURNACE

The Dowagiac "Arrow" Gas Furnace *heats, circulates, humidifies* and *filters* the air—there's nothing finer under the sun! Engineered for economy, built for years of service! Quiet, always dependable—no noisy moving parts. A complete, compact unit, finished in beautiful blue baked-on Hammerloid enamel, it's ideal for your modern basement or recreation room.

BRYAN J. FRENCH

Heating & Sheet Metal Contractor

351 N. Paddock FE 5-6973

Refrigerator Quit? We'll Fix It With

25% OFF on Parts

FE 5-3759

PETE'S REFRIGERATION

1764 Cass Lake Road

The Richmond-Scott Advertising Company

FE 5-3559

NOW FEATURING:

- Outdoor Advertising
- Commercial Art
- Printing
- Display Supplies
- Advertising Gifts
- Interior Signs

Free Estimates

SAVE

SEE US FIRST For Best Price and Quick Service

Land Contracts — Real Estate Insurance — Investments Trust Service

DAWSON & WATSON

R. J. Dawson, Hugh A. Watson

114½ N. Saginaw St.

Phone FE 5-5429 Pontiac

Closet Caddy Fits Corner

A hat-and-purse caddy can rescue lazy closet corners and give them a useful function.

Easily built of ordinary building materials, the caddy consists of several pie-shaped shelves held together by a simple framework. On the shelves may be perched hats, purses, gloves, mittens, scarves and other closet miscellany that usually can't be found when wanted.

As illustrated, the corner caddy has 1 by 2-inch lumber at the outer edges, rabbeted to receive the foot-wide pieces of Masonite ⅛-inch Tempered Presdwood which form the two sides set at right angles to match the closet corner. The sides are fastened with glue and screws to the wood.

Serving as a center support is a spine of ¾-inch quarter-round. Each of the "Masonite" shelves, situated one foot apart, is cut in the shape of a quarter-circle. Four holes are drilled, two on each of the straight edges, so the shelf can be fastened with screws to the support, ½x¾-inch base shoe molding held with glue and screws, with the rounded edge down. All screws are counter-sunk.

The point of each pie-shaped shelf is indented slightly with a file so it will fit around the spine molding. Exposed edges of the shelves are beveled lightly with a sandblock or file. The corner caddy may be primed and painted or left unfinished.

Height of the one illustrated is 6 feet, but the dimensions may be altered to fit any size closet.



CLOSET CADDY — To rescue lazy closet corners, build a corner caddy. The pie-shaped shelves can hold hats, purses, gloves and other closet miscellany. The one illustrated above is six feet tall, but the dimensions may be altered to fit any size closet.

Laundry Equipment Back in Own Room

Kitchens seem to be losing favor as laundry areas for three reasons: (1) Many housewives do not like the idea of soiled linens in the same room used for food preparation, nor do they want cooking odors pressed into clean clothing; (2) Kitchens in ranch houses as well as in split-levels are more or less remote from bedrooms, requiring unnecessary carrying of clothing to and from a kitchen-laundry; (3) In many new homes, kitchens are being merged with family rooms and space needed for laundry equipment is in snack bars and recreational purposes.

The compactness of the modern laundry appliance lends itself to complete enclosure in wall cabinets in garage, multi-purpose room or large bathroom. In new ranch houses built without basements, separate laundry rooms are located adjacent to the bathrooms. A separate laundry of this type can have its own windows, ventilating fan and drip-dry floor drainage, while economizing on plumbing lines because of its location.

Asphalt tile is a floor covering that is impervious to moths, carpet beetles, silverfish, earwigs, termites, carpenter ants and moisture, say flooring engineers.

Tint Oak Floors to Match Decor

NEW YORK, N. Y. — Looking for an unusual decorative idea to lend distinction to your rooms? Tinted oak floors may be the answer.

The trade magazine, Flooring, reports that a Hawthorne, Calif., contractor is doing a lively business in coloring hardwood floors to match new furniture finishes or to harmonize with wallpaper, drapes or bedspreads. The contractor, Jerry Richardson, points out that the possibilities for variations in treatment are limitless, since fine hardwood floors can be tinted any hue of the rainbow.

"I look for this type of custom work to catch on more and more," he says, "as homeowners grow increasingly desirous of expressing their own individualities in the color schemes of their furnishings and floors."

Richardson does not recommend the treatment for every home. He favors it only where he believes it would be compatible with the decor. A beautiful house, he explains, should have beautiful floors. The color effects are achieved by application of oil colors mixed with wood filler. Best results are obtained, Richardson adds, when the floors are of clear grade white oak.

A spokesman for the National Oak Flooring Manufacturers' Association comments that while tinted oak floors can be strikingly attractive, floors finished to reveal the beautiful natural color tones of oak boast more decorative versatility. They harmonize with any desired change in color plan.

Gypsum wallboard, a form of plaster covered with strong paper on both sides, is inexpensive and fire resistant and now can be obtained with special finished surfaces that require neither papering or painting.

CABINETS All Kinds Custom Built

Attics - Basements Finished

DeWitt Cabinet Shop

FE 5-5814 CASH OR TERMS

FOR OUTDOOR LIVING

Colorful New York and Vermont Slate



USED FOR

- Colorful Walks
- Stepping Stones
- Patios and Terraces
- Formal Gardens

Pre-Patterned Slate for Walks & Patios

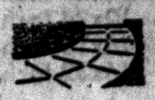

will give you more years of durability and service and more beauty than other forms of walk material.

Call Today for a Free Estimate!

PONTIAC CUT STONE

M-59 (1 Mile West of Airport) Phone OR 3-1594

See and Visit Our Display at the

PONTIAC HOME IMPROVEMENT SHOW

April 24 - 27

Miracle Mile Shopping Center

C. WEEDON HOME EQUIPMENT CO.

1 Block South of Orchard Lake Road

1661 S. Telegraph Rd. Phone FE 4-2597

BUY NOW

BEFORE IT'S TOO LATE

Check These Facts

- $450 Dn. FHA Terms $14,350 Full Price
- $10 Less Per Month Than Any Other Comparable Home
- Lower Interest Rate
- Lots 80 Ft. Wide

Means More Room for Future Attached Garage



- ALL BRICK, FULL BASEMENT
- 3 BEDROOMS, 24' FAMILY KITCHEN

Immediate Occupancy!



PRIVATE BEACH and RECREATION AREA FOR RESIDENTS ONLY

Model Open 1 to 9 P. M. Daily & Sun.

ORlando 3-9378

STIEBER REALTY CO.

21999 Gratiot Ave.

PR 5-4900

For Your Convenience We List Our Approved FHA Dealers in This Area:

A-1 TILE COMPANY
3192 Cooley Lake Rd.
Pontiac, Mich.

ABC HEATING
1691 LaDue
Pontiac, Mich.

ABLE HEATING
2089 Briggs
Pontiac, Mich.

ADAMS HOME BUILDERS
382 Auburn Avenue
Pontiac, Mich.

ALL AWNING & STORM WINDOW SALES
253 So. Telegraph Rd.
Pontiac, Mich.

THE ALL WEATHER WINDOW CO.
2670 Austere
Clarkston, Mich.

ALUMA-VUE COMPANY
10267 Highland Rd.
Milford, Mich.

ALWINDO COMPANY
1702 S. Telegraph Rd.
Pontiac, Mich.

AMBASSADOR INSULATION CO.
2116 Dixie Highway
Pontiac, Mich.

ANCHOR POST PRODUCTS
3704 Oakshire
Pontiac, Mich.

ARTISTIC VENETIAN BLIND
119 Prospect
Pontiac, Mich.

AUBURN HEIGHTS LMBR. CO.
70 So. Squirrel Rd.
Drayton Plains, Mich.

ROGER A. AUTHIER CONST. CO.
10570 Highland Rd. (M-59)
Pontiac, Mich.

AUTOMATIC HEATING CO.
17 Orchard Lake Ave.
Pontiac, Mich.

AUTOMATIC STOKER SERVICE
195 W. Montcalm
Pontiac, Mich.

B & G TILE OUTLET
1655 W. Huron St.
Pontiac, Mich.

A. A. BAHLKE CONST. CO.
1139 Meadowlawn
Pontiac, Mich.

M. A. BENSON LUMBER CO.
549 N. Saginaw St.
Pontiac, Mich.

BOB'S BUILDING SERVICE
207 West Montcalm
Pontiac, Mich.

BONDED INSULATION CO.
1128 So. Main
Royal Oak, Mich.

CENTRAL HEAT. & AIR COND.
124 Franklin Blvd.
Pontiac, Mich.

CHIPPEWA FENCE CO.
4736 Oakgrove
Pontiac, Mich

W. E. CHITTICK WATER COND.
2715 Shimmons Rd.
Pontiac, Mich.

CHURCH'S, INC.
107 So. Squarrel Rd.
Auburn Heights, Mich.

ARTHUR COMPTON & SONS
4000 Highland Road
Pontiac, Mich.

CORWIN LUMBER CO.
117 S. Cass Ave.
Pontiac, Mich.

CRUMP ELECTRIC
3465 Auburn Road
Auburn Heights, Mich.

CULLIGAN SOFT WATER SERVICE
927 No. Main St.
Rochester, Mich.

D & G HEATING
2898 Otsego
Pontiac, Mich.

D & M BUILDERS
9 So. Jessie
Pontiac, Mich.

HARRY DEAN COMPANY
3505 Duck Lake Rd.
Milford, Mich.

DeGARMO LUMBER CO.
301 No. Main St.
Milford, Mich.

DETROIT HOME SERVICE
2100 Dixie Highway
Pontiac, Mich.

DOMESTIC HEATING CO.
671 Orchard Lake Ave.
Pontiac, Mich.

DONALDSON LUMBER CO.
27 Orchard Lake Ave.
Pontiac, Mich.

DON'S SANITARY SERVICE
55 So. Emerson
Pontiac, Mich.

DON A. DUBREVILLE
9446 Mandan
Milford, Mich.

A. ELBLING & SON
75 So. Parke St.
Pontiac, Mich.

ELLIS BUILDERS & SUPPLY CO.
2090 S. Woodward Ave.
Pontiac, Mich.

ERICKSON ENTERPRISES
2010 Dixie Highway
Pontiac, Mich.

GORDON FLATTLEY
3975 Bywater
Walled Lake, Mich.

FRANK'S PLUMBING
Ortonville, Mich.

BYRAN F. FRENCH
351 No. Paddock
Pontiac, Mich.

G & M CONSTRUCTION CO.
2200 Dixie Highway
Pontiac, Mich.

GARWOOD HEATING
3895 Green Lake Rd.
Pontiac, Mich.

GAS & OIL BURNER SERVICE CO.
90 No. Josephine
Pontiac, Mich.

GENE'S HEATING
3510 Crooks Rd.
Rochester, Mich.

GOOD HEATING
418 Oakland Ave.
Pontiac, Mich.

GOODWILL AUTO. HEAT. CO.
3515 W. Huron St.
Pontiac, Mich.

GARNER GROGAN
547 W. Huron St.
Pontiac, Mich.

H & W PLUMBING
4401 Highland Rd.
Pontiac, Mich.

HARNECK HEATING
2015 Orchard Lake Rd.
Pontiac, Mich.

HEIGHTS SUPPLY
2055 Perry St.
Pontiac, Mich.

HOLLY SALES
840 Maple
Holly, Mich.

HOME FURNACE CO.
2487 Airport Rd.
Pontiac, Mich.

HUGUS-MARSH ROOFING
353 No. Cass Ave.
Pontiac, Mich.

JANKA HEAT. & AIR COND.
177 Edison St.
Pontiac, Mich.

KAST HEATING & COOLING CO.
462 So. Saginaw St.
Pontiac, Mich.

KELLY'S HARDWARE
3494 Auburn Rd.
Auburn Heights, Mich.

KEMP CONSTRUCTION
9202 Kettering
Milford, Mich.

JOHN E. KENT HEATING
5155 Lattimer
Pontiac, Mich.

WARD KENYON HEAT. SERVICE
2900 Rowan
Pontiac, Mich.

KLINE'S REMODELING
5005 Williams Lake Rd.
Drayton Plains, Mich.

L & M SHEET METAL
124 Franklin Blvd.
Pontiac, Mich.

L & V AWNING & WINDOW CO.
163 West Montcalm
Pontiac, Mich.

WILLIAM A. LECHNER
27 No. Cass Ave.
Pontiac, Mich.

LOWRIE-HICKS LUMBER CO.
2 West Walton Blvd.
Pontiac, Mich.

MARS HEATING SUPPLY CO.
82 No. Cass Ave.
Pontiac, Mich.

MERCER HEAT. & SHEET METAL
825 N. Pontiac Trail
Walled Lake, Mich.

MICHIGAN FLUORESCENT LT. CO.
393 Orchard Lake Ave.
Pontiac, Mich.

MICHIGAN HEATING
88 Newberry
Pontiac, Mich.

MICHIGAN HOME REMODELERS
3377 West Huron St.
Pontiac, Mich.

MICH. MASTER MODERNIZERS
1146 W. Huron St.
Pontiac, Mich.

MICH. SOFT WATER SERVICE
2619 Dixie Highway
Pontiac, Mich.

MIDWEST SUPPLY
9 No. Telegraph Rd.
Pontiac, Mich.

MITCHELL DISTRIBUTORS
3128 Dixie Highway
Pontiac, Mich.

MOREY'S OIL BURNER S & S
3216 Eyeroft
Pontiac, Mich.

MONTCALM BUILDERS SUPPLY
154 W. Montcalm
Pontiac, Mich.

MULTI-LAKES SEPTIC TANK S.
2275 Keith Rd.
Pontiac, Mich.

MURPHY HEATING
88 Newberry
Pontiac, Mich.

McKIBBEN & CHILDS
1576 Union Lake Rd.
Pontiac, Mich.

DON S. McNAB
4495 Linwood Drive
Pontiac, Mich.

GEORGE NEIDRICK BUILDING
65 Court Drive
Pontiac, Mich.

NELSON BUILDING CO.
231 Hershey
Pontiac, Mich.

NOWELS LUMBER CO.
412 Water St.
Pontiac, Mich.

OAKLAND HEATING CO.
4777 Dixie Highway
Drayton Plains, Mich.

OAKLAND SOFT WATER S. CO.
317 Orchard Lake Ave.
Pontiac, Mich.

O'BRIEN HEATING & SUPPLY
371 Voorhois Rd.
Pontiac, Mich.

ORTONVILLE LUMBER CO.
Ortonville, Mich.

OXFORD LUMBER CO.
54 Mill St.
Oxford, Mich.

OXBOW WINDOW CO.
10265 Highland Rd.
Milford, Mich.

PAYNE DISTRIBUTORS
3684 Phelen
Clarkston, Mich.

PEDY BILT GARAGES
7722 Austere
Clarkston, Mich.

PONTIAC ASPHALT PAVING
5076 Pheasant Rd.
Pontiac, Mich.

PONTIAC PLUMBING & HEATING
492 So. Saginaw St.
Pontiac, Mich.

PONTIAC SOFT WATER SERVICE
88 Fairgrove
Pontiac, Mich.

F. J. POOLE LMBR. & BLDG. SUP.
151 Oakland Ave.
Pontiac, Mich.

RELIABLE WINDOW & S'DNG. CO.
250 So. Telegraph Rd.
Pontiac, Mich.

RIHARB HOME IMPROVEMENT
3773 Aquarina
Drayton Plains, Mich.

ROGERS HARDWARE
13478 Dixie Highway
Holly, Mich.

CLIFFORD SAPP
465 E. Walton Blvd.
Pontiac, Mich.

SEARS, ROEBUCK & CO.
154 No. Saginaw St.
Pontiac, Mich.

R. G. SHAW
4131 Green Lake Rd.
Pontiac, Mich.

SHERRIFF-GOSLIN CO.
902 Riker Bldg.
Pontiac, Mich.

F. F. SMITH SALES & SERVICE
341 N. Perry St.
Pontiac, Mich.

SOLBERG ELECTRIC
6060 Mather
Pontiac, Mich.

SUPERIOR S'DNG. & ROOF. SUP.
830 Woodward Ave.
Pontiac, Mich.

G. A. THOMPSON & SONS
80 So. Perry St.
Pontiac, Mich.

OTTO A. TEZOS CO.
3161 Orchard Lake Rd.
Keego Harbor, Mich.

UNION LAKE CONSTRUCTION
1960 Union Lake Rd.
Pontiac, Mich.

UNION LAKE LUMBER CO.
7234 Cooley Lake Rd.
Pontiac, Mich.

J. L. VALLELY CO.
94 W. Auburn Rd.
Pontiac, Mich.

WATSON BUILDERS
1100 E. Commerce Rd.
Milford, Mich.

WAYNE HEAT. & AIR COND.
523 No. Main St.
Rochester, Mich.

C. WEEDON HOME EQUIP. CO.
1661 So. Telegraph Rd.
Pontiac, Mich.

WESSINGER LMBR. & SUP. CO.
1163 W. Maple Rd.
Walled Lake, Mich.

WEST SIDE PLMB. & SALES S.
930 LaSalle
Pontiac, Mich.

WHITE LAKE LUMBER CO.
1461 Ormond Rd.
Milford, Mich.

W. A. WINKELMAN
4096 Sherbourne
Pontiac, Mich.

WITBOE WINDOW SALES
238 Oneida Rd.
Pontiac, Mich.

WOLVERINE HEATING CO.
1234 Baldwin Ave.
Pontiac, Mich.

WOLVERINE LUMBER CO.
329 So. Paddock
Pontiac, Mich

WRIGHT PLUMBING
429 Orchard Lake Ave.
Pontiac, Mich.

ZWAYER FENCE COMPANY
4439 Lapeer Rd.
Pontiac, Mich.

Going To Work Around The House?



If you're going to have the job done or do it yourself, it makes no difference . . . both ways take money and we have the cash available for a great number of home improvements—Make a list of the changes to be made . . . consult any one of the reliable dealers listed at the left for an estimate then see us for a low cost modernization loan that can be repaid like rent—It takes but a minute to get the ready cash.

F.D.I.C. Member

Community National Bank OF PONTIAC

Branches at N. Perry at Glenwood . . . W. Huron at Tilden . . . Keego Harbor . . . Walled Lake . . . Union Lake . . . Milford . . . Bloomfield Hills and Lake Orion

HEADQUARTERS for
PATIO STONES
at Wholesale Prices
24x24 Inch $1.50
12x24 Inch ..... .85
16x16 Inch ..... .69
16x32 Inch 1.65
Choice of Colors
Roger A. Authier Construction Co.
7200 Cooley Lake Road Store
10570 Highland Road (M-59)

NO MONEY DOWN
TO VETERANS
ONLY MORTGAGE COSTS
the Hospitality House in
PONTIAC KNOLLS

3 BEDROOMS · ALL BRICK
FULL PRICE $12,500 INCLUDING LARGE LOT
• Huge kitchen cabinets in natural finish
• Formica counter tops
• Paved streets already in and paid for by builder
• Studio or conventional ceilings
• Extra large lots
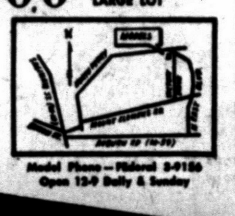
Model Phone—Fildrod 3-9156
Open 12-9 Daily & Sunday
FHA
$400 DOWN
plus mortgage costs
PRACTICAL HOME BUILDERS, INC.
"PRACTICAL HOMES FOR PRACTICAL PEOPLE"
13440 W. SEVEN MILE ROAD • DETROIT, MICH.

Loan Decision Called Excellent

A decision of the Federal Home Loan Bank Board to make "longer-term", advances to savings and loan associations was hailed today as —

1. A constructive anti-recession move; and

2. An important step toward securing the home credit necessary for the "housing boom" of the 1960's.

The words of praise came from Norman Strunk, executive vice president of the United States Savings and Loan League, in a bulletin sent to the League's 4,400 member savings and loan associations.

Strunk was commenting on an announcement last week by the Federal Home Loan Bank Board — federal supervisory agency for savings and loan institutions — that district Home Loan Banks have been authorized to make five year loans to savings associations for loan expansion purposes.

"This is a major step toward increasing the usefulness of the Home Loan Bank System to savings and loan institutions, and through them, to American home buying families," said Strunk.

Under the Board's announcement, district Home Loan Banks could make five year loans up to 5 per cent of a savings and loan association's savings. This would be in addition to the 12½ per cent of its savings an association could already borrow from the Bank.

The new advances by the Banks to savings associations would have a fixed, five-year maturity, as contrasted to the present "short-term" advances, typically one year in length, which are principally used for seasonal purposes.

Young Parents Use Hardboard to Redecorate

Redecorating in homes with small children can be an expensive and frequently needed job. However, many young parents have found a work-saving and money-saving solution to this problem.

In their children's bedrooms, staircases, living and dining rooms they have simply covered the vulnerable portions of the walls, the wainscots, with Masonite in its smooth form or in one of the new textures. Applied right over the existing wall, the hardboard can absorb terrific childish abuse without damage.

Youngsters won't injure themselves on the splinter-free surface, either. Redecorating can be postponed with wainscots that continue to look neat despite hard usage.

Especially suitable for wainscots subjected to the wear and tear of young children are hardboards with the appearance of weathered wood. Handsome and durable, this paneling can simply be waxed, or it may be painted in one color or two tones. Another textured hardboard has a rugged, leatherlike appearance and wearing qualities.

If the upper walls are papered and the lower ones are covered with "Masonite," the family with growing kiddies has solved its cleaning and decorating problems until the brood reaches the age of reasoning.

Check Paint Thickness Before Adding New Coat

If you're going to repaint the outside of your house, check the thickness of a paint chip from previous paintings. Excessive thickness causes chemical changes in under layers of paint. The result may be blistering or cracking, and then the new paint is likely to flake off.

Should the chip of paint be twice as thick as, say, the edge of a dollar bill, the old paint coating may have to be removed before repainting. If it is four times as thick, the old paint should certainly be removed.

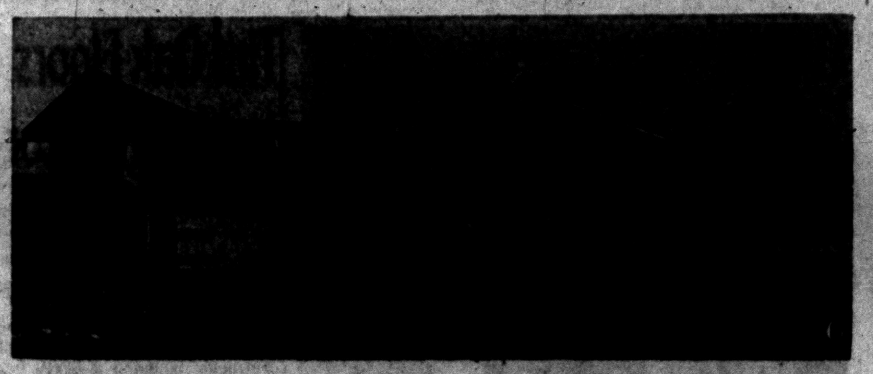

WOMEN'S CONGRESS HOME — Designed to please the women of America who have expressed their ideas of home planning in two Women's Congresses, this model is open at 2516 West Walton boulevard. The house has living room, family room, kitchen, one and a half baths and three bedrooms. Rooms are "zoned" for quiet and active family living. A carport with tool storage and a mud room inside the back door are other features. Ladd's Inc., constructed the house.

Pontiac Press Photo

Decorating Has Two Elements

Everything in a room has pattern and texture — so you should use those two elements carefully. To give a room that well-planned look, be sure to avoid serious "clashes" of either patterns or textures.

Patterns are formed by every object in the room — the outline of a table or desk is a pattern, and so is the shadow it casts. In addition, there are more dominant patterns, such as a floor of ceramic tile or the grain in wood.

Textures, on the other hand, are generally felt as well as seen.

In planning the decor of a room avoid using two strong conflicting patterns close to each other. An overstuffed chair with a figured fabric should not be used next to a wall with heavily figured wall paper.

Whenever possible, use contrasting textures where contrast in color or strong pattern might destroy the unity of the room arrangement.

Interior decorators are now mixing both periods and styles without hesitation, but still they avoid an unbalanced look in furniture arrangement. It is in perfectly good taste, for example, to use Italian Provincial furniture in a dining space with a modern ceramic tile floor, which is easy to clean.

On the other hand, a colorful ceramic mosaic floor is suitable with a contemporary decor. If throw rugs are used on this type of floor, they should be of a solid color to contrast the patterns.

In smaller rooms, large pieces of furniture such as chairs and sofas should be placed parallel with the walls. A feeling of height can be achieved by hanging pictures at eye level — but be sure the picture itself does not conflict with the wallpaper.



SETTEE BORDER — To give real class to a simple garden without too much expense, build an ornamental, functional bench like this along what might be a stark and uninteresting walk. You need use only ordinary Douglas fir dimension lumber which you can either stain or leave natural to weather to an attractive gray.

Light Woods Favored

The light-toned woods favored in school construction include birch, gum, maple and oak. Most architects specify a natural finish to bring out the attractive hardwood grain pattern.



PIE WEDGE CABIN—Lives there a family in these United States that hasn't often wished for its very own summer home? Well, here's an idea for one that will fit most any budget. This A-frame design is simple, inexpensive, and most of the work can be done by the family. The framing is sturdy 2x6 Douglas fir reaching clear to the ridge pole. Sheathing is fir shiplap with shingle roof, and deck is 2x4 fir set on husky fir timbers. Some of these homes have been built for as little as $1,000.

1957 Set New Record

NEW YORK — Construction contracts in 1957 totalled $32,173,412,000, two per cent ahead of the 1956 total, according to F. W. Dodge Corporation.

While strictly comparable figures are not available for years before 1956, a Dodge official said that 1957 "undoubtedly set a new all-time record."

The 1957 figure was the first annual construction contract total ever released for the United States, since the Dodge statistics prior to 1957 covered only the 37 states east of the Rockies. Back data on the 48-state basis were compiled for 1956, in order to make possible comparisons with 1957.

December contracts, Dodge reported, totalled $1,982,342,000, a decrease of four per cent below December of 1956. An increase in contracts for residential buildings was more than offset by declines in non-residential and heavy engineering contracts.

According to Dodge vice president and economist George Cline Smith, "the 1957 total undoubtedly set a new all-time record for dollar volume of construction contracts. While statistics do not exist which would absolutely prove this to be a fact, we do know that 1957 exceeded 1956, on a 48-state basis, and we can judge from the earlier 37-state contract figures that 1956 far exceeded any earlier year."

In December, residential building contracts totalled $758,550,000 an increase of nine percent over December, 1956. Non-residential building contracts amounted to $698,912,000, a decline of eight per cent from the previous December, and heavy engineering contracts, at $584,850,000, were down 13 per cent.

For the year as a whole, residential building contracts amounted to $13,039,005,000, one per cent ahead of 1956; non-residential building, at $11,293,149,000, was up one per cent; and heavy engineering, at $7,841,258,000, was up four per cent.

Age Terrazzo Floors Then Seal With Wax

Terrazzo, because of its marble like qualities of durability and moisture resistance, is gaining wide spread acceptance especially for decorative but rugged entrance halls. It consists of about 70 per cent marble chips in a cement mixture which is ground and polished.

Terrazzo, like concrete, should be sealed after an aging period of approximately six months. Varnish or lacquer should never be used to seal because either will discolor the marble. A self-polishing floor wax, such as vinyl floor wax, will fill the pores and make a smoother surface.

The word window is derived from the Old Norse "vind auga" —meaning "wind eye."

The placing of draft shut-off devices in chimneys and flue passages is a dangerous practice and therefore forbidden in all fire codes throughout the country, is the warning sounded by the Plumbing and Heating Industries Bureau.

FREE
Dishwasher
Gerity $39.95 value
with each Bryant
Crystalglas
water heater
"YOU'LL LIKE THESE BRYANT FEATURES"
• Glass Fuse Weld
• 10 Year Warrantee
• Completely Sealed in Glass Lined Tank

End your water heater troubles and get a free dishwasher too —call us today!
bryant
Water heater
Automatic Heating Co.
17 Orchard Lake Ave. FE 2-9124

"MICHIGAN HEADQUARTERS for ALUMINUM DOORS and WINDOWS"
Brand New—'58 Model
ALUMINUM DOORS
$24.95
All Standard Sizes Complete with Hdw.
EXCELUM Double-Hung, Self-Storing
ALUMINUM WINDOWS
$12.95
Any Size Prompt Delivery
NORALCO ALUMINUM BASEMENT WINDOWS
$3.95
Weather-Stripped 31½"x13½" Size
"World's Largest Peterson Window Dealers"
ALWINDO DIVISION
NORTHERN ALUMINUM COMPANY
1700 S. TELEGRAPH FE 8-0495
OPEN DAILY 9:00 TO 6:00 P. M.—OPEN SUNDAY AFTERNOONS

PERMA-STONE
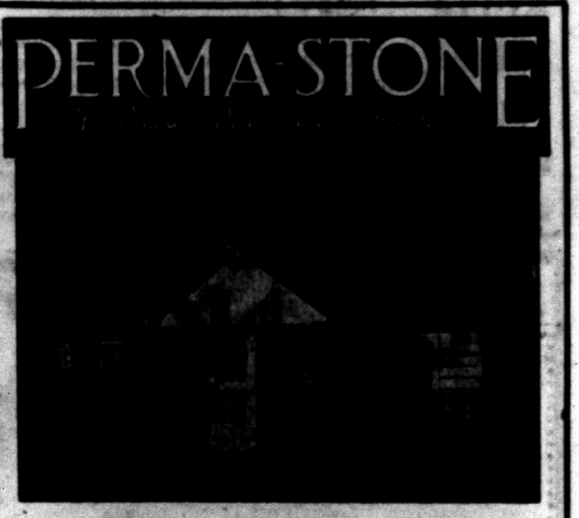
SPECIAL SPRING PRICES
Perma-Stone front and 3 walls of insulated Perma-lum aluminum siding.
Low as $660
Four walls of insulated Perma-lum aluminum siding.
Low as $480
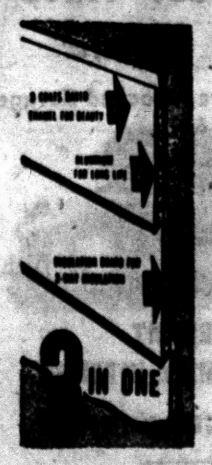
EXCLUSIVE PERMA-STONE DEALER
Insulated Perma-Lum Aluminum Siding Nationally Advertised & Accepted 30 Years!
NO DOWN PAYMENT
F.H.A. FINANCING
TERMS TO SUIT YOUR BUDGET
5 YEARS TO PAY
FREE ESTIMATE NO OBLIGATION
CALL TODAY
FE 8-1045
PONTIAC, MICHIGAN
SEND COUPON FOR FREE BOOKLET
"MODERNIZATION MAGIC"
Perma-Stone, 8041 E. 7 Mile, Detroit 34, Michigan
City ..... Phone .....
Name .....
Address .....
COMPLETE MODERNIZATION SERVICE
ATTICS—REC. ROOMS—PORCHES—ADDITIONS
When Phoning Reverse Charges
TW 1-7300
8041 East Seven Mile Detroit (34)
Sunday - Daily 9 to 6

ONCE A YEAR
ODDS and ENDS
CLEAN-UP SALE
Slightly Damaged Building Supplies
50,000 feet 2" dimension at ..... $90.00 per M
2x4—2x8—2x10—2x6—2x12
2,000 feet 2"x6"x8' & Shorter ..... $65.00 per M
2,000 feet Pine Paneling ..... $50.00 per M
2,000 feet 1x4" Yellow Pine Flooring $65.00 per M
1,200 feet ½"x8"x8' Celotex Planking ... 9c per ft.
8,000 feet 4"x4' Yellow Pine ..... $100.00 per M
2,000 feet Odds & Ends of Ceiling Tile ... 8c. per ft.
3,000 feet of Plyscore ½x1"x4' & ½x2'x4' 8c sq. ft.
3,000 feet of Sheet Rock ..... 4c per ft.
4x8' Masonite, Slightly Damaged ..... 25% off
35 Wood Sash 4'x4' ..... $4.00 Ea.
15 Steel Sash 3'x4' ..... $5.00 Ea.
17 Odd Wood Screens ..... $1.00 Ea.
16 Used & Slightly damaged wood doors $4.00
4 Comb. Used Wood Storm Doors ..... $5.00 Ea.
8 Metal Garage Doors ..... $25.00 & up
22 Wood Storm Sash ..... $3.00 Ea.
27 Kegs of Nails ..... $8.00 per keg
38 Squares #215 Shingles .... Only $5.00 per sq.
12 Rolls Damaged Edges Roofing ... $2.00 per roll
128 Bundles Different Shingles .. $1.50 per bundle
35 Squares Asbestos Siding ..... $9.45 per sq.
50 Squares Asbestos Siding, must be painted ..... $5.00 per sq.
50 Sq. Insulation Siding at ..... $11.95 per sq.
M. A. BENSON CO. INC
LUMBER · Builders SUPPLIES · FUEL
540 N SAGINAW ST. Pontiac 16 Mich Tel FE 4 2521

CLARKSTON GARDENS
Springtime is Time for a Change. Trade-In Your Present Home and Move In Now!
CHOICE FEATURES: Gas Heat • 3 Bedrooms • 1½ Baths
Face Brick • Carport • Side Drive • Screens
MODELS OPEN: Daily 2 P. M. to 8 P. M. Saturday and Sunday 12 to 8 P. M.
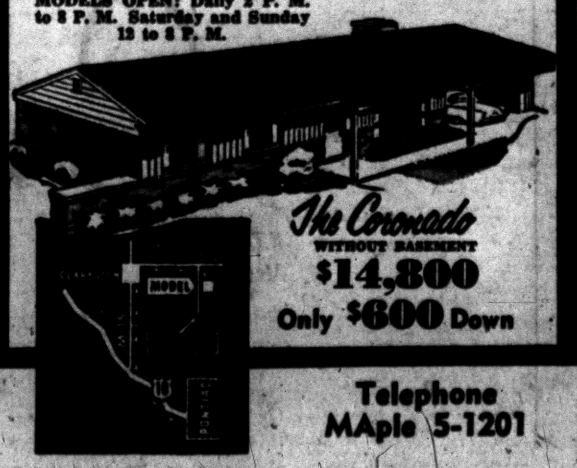
The Coronado
WITHOUT BASEMENT
$14,800
Only $600 Down
Telephone MAple 5-1201

Pride
Skill
Quality

You, Too! Will Get All of These From Bob's Building Service
We Specialize in . . .
Asphalt Paving
Breezeways
Additions
Attic Remodeling
Recreation Rooms
Kitchen Remodeling
Garages
Commercial Buildings
Concrete Work
Porch Enclosures
Roofing
Siding
Bathrooms
"There Is No Substitute for Experience"
Open Daily 9:00 - 5:30
Financing up to 7 years
BOB'S BUILDING SERVICE
INCORPORATED
207 W. MONTCALM
At the flashing white light just east of Oakland
A. Murray White
FE 4-9544

Booklet Shows Magic of Color Illusions

That may sound ridiculous, but is more sensible than you might at first think. The truth is that certain shades of paint and certain combinations of color give an illusion of distance, breadth and height. "How to Make a Small House Seem Larger" is the name of a booklet that is filled with ingenious and original ideas for utilizing paint colors.

Send your name and address to National Paint, Varnish and Lacquer Association, 1500 Rhode Island Ave., N.W., Washington 5, D. C. for a free copy.

Do not stir varnish before using it. Do not shake the container either. Such practices create bubbles that may remain in the dried varnish film.

TO BUY OR SELL REAL ESTATE
See
JOHN KINZLER
REALTOR and BUILDER
670 W. Huron FE 4-3525

Women Told, 'Ask Questions' Before Buying

Homemakers faced with the problem of helping their husbands buy a new home will save themselves some heartaches and pocketaches if they ask themselves—and the builder—the right questions as they inspect model homes.

A check list prepared by home designers offers 10 points to keep in mind by families shopping for a home.

1. How much room do you need for your family?
2. Does the design of the house lend itself to ready expansion?
3. Is the exterior built of durable materials such as concrete foundations and asphalt shingles of established reputation?
4. **If a garage is not included with the house does the size of the lot allow for later addition?**
5. **Is the house properly insulated so that it will be comfortable in hot and cold weather?**
6. Is the kitchen well ventilated and of good size?
7. Are electrical outlets where you need them? Is there enough current in the house to handle the many appliances used in today's homes?
8. Is there a full basement that you might utilize in part as a laundry room?
9. **Can financial terms be arranged within the reach of your pocketbook without the purchase becoming a burden?**
10. Finally, do you know and approve of the builder's reputation?

Air Cells Insulate

Why is wood a good insulating material? Because the structure of wood is composed of myriads of tiny dead air spaces which retard the passage of heat and cold. That is why wood is never as cold as metal in winter or as hot in the summer.



WOOD PRESERVATIVES — Application of wood preservatives by the home handy man is no longer the messy, smelly chore that it used to be.

Many New Products Help Preserve Wood Surface

If steps, fence posts and other portions of your wooden belongings that come in contact with the ground or other moist surfaces show signs of decay, chances are that you have only yourself to blame for the condition.

Today's wood preservatives are less smelly, less messy to apply than those available years ago, and they're not too expensive.

Door sill's wooden steps, the bottom of the garage door, wooden garden furniture—all are subject to rot.

Brush or spray preservative on surfaces that come in contact with moisture and allow application to soak in thoroughly before applying a second coat.

Protecting these articles is no rainy-day job. Apply preservatives during a warm spell, after the sun has dried every bit of dampness out of the wood. And don't put off the task. Be sure that it's finished before painting time rolls around this fall.

The newer preservatives have a built-in bonus for you. Carefully selected for a particular job, they will take a coat of paint without bleeding; that is, their color won't stain the paint.

If you must use that old standby, creosote, apply a coat of aluminum paint over creosoted surface before adding your decorative coat. The aluminum paint acts as a sealer and prevents bleeding.

Consult your dealer, and read labels carefully, before choosing a particular preservative.

For example: If your finishing coat is to be varnish, select a sealer containing zinc naphthenate.

Preservatives containing copper naphthenate are green in color and act as their own decorative coating; they can also be covered with other paint successfully.

For below-ground preservation, a pentachlorophenol-and-oil preparation works well.

Joints in which dampness could gather and take a long time to dry out should be treated with preservative. Points where wooden fence rails and posts join and where rungs and ladder rails meet are examples also of areas that should receive treatment.

Brush or spray preservative on large surfaces. A brush or oil can may be used in making applications on smaller areas.

Wood that extends below ground is reached more readily with an oil can that has a long spout and the same long-spouted can is ideal for reaching other hard-to-get-at points.

* * *

To treat fence posts prior to placing in the ground, stand them in a container of preservative solution. Try to round up an old can, such as a large store-size pretzel can, or an OLD pail.

Creosote is particularly hard to remove from a container, so bear this in mind when treating your fence posts. Shun the homemaker's wash bucket if you would lead a happy life for the rest of the summer.

If you were so unwise as to set your fence posts before coating with preservative, or if the posts are beginning to show signs of rot, drill small holes at about a 30-degree angle into the base of each post. Fill holes with preservative from that handy oilcan, and repeat this treatment every two weeks for at least three applications.

Brush preservative on exposed portion of each post to insure years of usefulness before it must be replaced.

Hardboard is made from wood chips compressed into thin sheets varying in thickness from one-eighth of an inch to three-quarters of an inch.

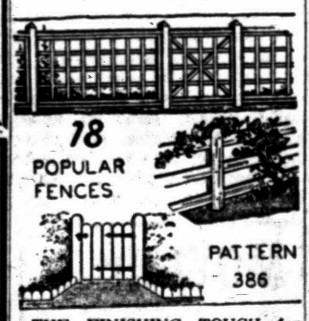

18 POPULAR FENCES — PATTERN 386

THE FINISHING TOUCH for many of today's homes is a fence of just the right type to harmonize with the house. Pattern 386, which makes suggestions for the right fence to use and shows how to build 18 different kinds is 25c.

This pattern is one of five in Homestead Improvement Packet No. 30 all for $1. A big value. Orders under $1 add 10c service charge.

(The Pontiac Press) Pattern Dept. Bedford Hills, New York.

Double Purpose Area

If you have a carport attached to your house you have the makings of an unusual outdoor living area. A carport has several advantages as an outdoor recreation center! it's easily accessible to the house and protected from sun and rain. A practical note of color can be added with a floor of durable and weather-proof ceramic or quarry tile. A carport-patio is an ideal spot for outdoor party-giving.

NOW ONLY $750 DOWN
PUTS YOU INTO ONE of THESE BEAUTIFUL HOMES—30 YEAR MORTGAGE
162 Now Occupied — ONLY 4 LEFT — Hurry!
— 1½ BATHS —
Builder won't wait, wants them sold at once, therefore, priced so low. Now 3 bedroom, brick, ranch homes. Over 1,000 square feet. Formica counter tops and other extras galore. Gas forced air heat, walk-in closets—paved streets—city water and sewers.
OPEN SUNDAY AND DAILY 1 TO 7 P. M.
Only 5 Minutes from Downtown Pontiac
379 FERNBARRY
Elizabeth Lake Road, 1 Mile West of Telegraph Road to Fernbarry Road, Right 4 Blocks
"GET RICH QUICK"
BENJ. RICH
12545 Linwood TU 3-4000

READY MIX CONCRETE
Ready-Mixed Concrete is Quicker, Easier to Use
Cheaper also in that you order the exact amount you need. Call us today for estimate. No job too large or too small.
TRU-BILT BUILDING PRODUCTS CO.
1992 Pontiac Dr., FE 4-9531
Near Telegraph and Orchard Lake Roads

Anchor Fence
Protects Children, Pets and Property
Give your children a safe place to play—give yourself more time to call your own—install a genuine Anchor chain link Fence. Anchor chain link is "zinc-clad" after weaving for extra long life.
Call today for a FREE estimate
NOW AVAILABLE! Portable Dog Runs
Phone
FE 5-7471
Factory Installed
FIRST PAYMENT JULY
NO DOWN PAYMENT • 36 MONTHS TO PAY

ELLIS, INC.
SINCE 1945
CASH & CARRY
Ideal Alum. Storm and Screen Comb. 9.95
Nationally Advertised Alum. Comb. Door, complete (Most Sizes) 22.95
COMPLETELY BUILT
1½ CAR GARAGE
14x20 Incl. Cement $595
Jalousy Enclosed Porch
From $395
NO MONEY DOWN
5 Years to Pay
FREE ESTIMATES
2690 Woodward S. of Square Lake Road
Day or Nite FE 2-2671

Better Your Living
CLEAN UP PAINT UP FIX UP
COMPLETE HOME IMPROVEMENT SERVICE
Remodeling Specialists
ATTICS DORMERS SIDING ROOMS ADDED ROOFING PAINTING INTERIOR EXTERIOR GUTTERS & DOWNSPOUTS PORCHES REC-REATION ROOMS KITCHEN & BATHROOM REMODELED STORM WINDOWS
CONVENIENT TERMS AWAIT YOU
GARAGES
Frame—Brick—Block
NO JOB TOO LARGE, NO JOB TOO SMALL!
No Money Down
Free Estimates
PHONE FE 4-2575
Day or Evening
We Construct the Entire Job—Beginning to End!
MIDWEST SUPPLY
20 Years Your Home Improvement Center
9 NORTH TELEGRAPH RD. PONTIAC

WHEN YOU HEAT with Gas
you're really living! The best in modern fuels deserves the best in modern equipment. Play safe. Be sure.
ACCEPT NOTHING BUT Janitrol HEATING EQUIPMENT
THERE'S NOTHING FINER BUILT!
SEE IT AT
Otto A. Trzos
3101 Orchard Lake Rd.
Keego Harbor
FE 2-0278
Eves. and Sun.
Call MA 6-6247

COMPLETE REMODELING
NO DOWN PAYMENT!
No Payment 'til July!
To 5 Years to Pay!
Aluminum Siding & Stone, Additions, Jalousie Porches, Family & Recreation Rooms, Garages & Breeseways, Cement Work and all other jobs, large or small!
11 YEARS OF SERVICE IN PONTIAC
FHA Terms Free Estimates
AMBASSADOR INSULATION
2110 Dixie Hwy. Corner Telegraph FE 5-8405

GARAGES ANY SIZE ANY KIND
REMODELING—ADDITIONS
Attics, Porches, Kitchens, Breeseways, Picture Windows, Aluminum Siding, Roofing, Basements, Foundations, Cement Walks, Driveways
NO MONEY DOWN • 1 to 5 YEARS TO PAY
BARGAINS! WHY?
Our Ads Are Small—Our Overhead Is Small
RESULT
Just Call Us and Compare Our Prices
MICHIGAN HOME REMODELERS
FE 4-5063 FE 4-6101
3377 W. HURON ST. — PONTIAC

PEDY-BUILT
Seal of Quality
GUUARANTY
Complete Modernization Contractors
Porches, Rec. Rooms, Etc.
PEDY-BILT GARAGES
CUSTOM BUILT TO FILL YOUR NEEDS
Means Guaranteed Workmanship and Materials
Our business is building garages that fulfill the needs of your family while keeping price in mind. We have a list of specifications for a good garage which we suggest you use in your discussions when getting competitive bids. Send for it today, with no obligation, for it will quickly enable you to detect a good builder from a production builder.
All Types • Block • Brick • Frame
FHA TERMS
Pedy-Bilt Garage Co.
BUILDERS OF FINE GARAGES
Harry J. Pedigo
7722 Austere, Waterford OR 3-5619

FRED W. MOOTE INC.
Electrical CONTRACTOR
State & City Licensed
• Commercial
• Industrial
• Commercial Maintenance
• Residential Wiring Installations
Over 25 Years in Pontiac
845 West Huron St.
FE 2-3924 & FE 2-4008

IN YOUR HOME OR OUR WORKSHOP
CABINET BUILDING
Cabinets Our Specialty
. . . but we build, remodel or repair anything that's made of wood! We custom build in our shop or in your home. Rates are reasonable for finest quality work.
• CUSTOM WORKMANSHIP
• ATTENTION TO DETAIL
Large Selection of WOODS, FINISHES, HARDWARE
No Down Payment! Stop In! See Our Model Kitchen. Estimates Free No Down Payment!
The CABINET SHOP
3088 W. Huron Near Elis. Lake Rd.
Open Daily 8 to 5 Fri. Eve. 'til 9
FE 5-9331
After Hours Call OR 3-4385

PAYING for a MORTGAGE
Is EASIER Than Paying RENT!
Our PONTIAC FEDERAL SAVINGS open end conventional Mortgages include in their monthly payment: Interest, Principal, Taxes and Insurance.
Each time you make a payment your equity in your property increases in value. Each monthly payment is a sound investment in your family's future. Home ownership is the American way of life. Over 70% of the people of Michigan are now homeowners. We can make it easy for you too, to own your home . . . come in and talk with one of our friendly, courteous representatives.
WE SPECIALIZE IN HOME LOANS
CURRENT 3% RATE ON SAVINGS
All Savings Accounts Insured up to $10,000 by an Agency of the U. S. Government
WE PURCHASE LAND CONTRACTS
Pontiac Federal Savings
Home Office: 761 W. Huron Street
Rochester Branch: 407 Main St.
Downtown Branch: 16 E. Lawrence St.

Indicating the American preference for home ownership, single-family detached homes make up approximately three-fifths of our non-farm supply of all housing.

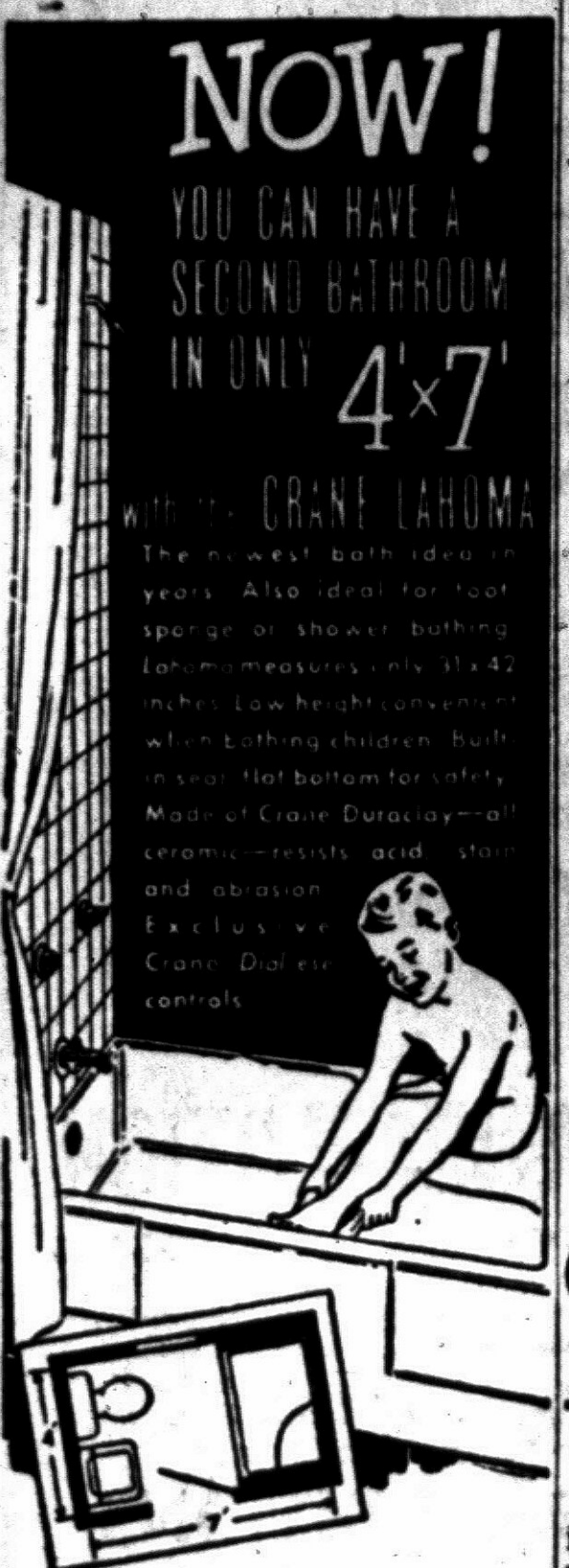

Eames & Brown, Inc.
Plumbing—Heating—Air Conditioning
55 E. Pike Street
Ph. FE 3-7195



OUTDOOR POWER SOURCE — Handy men find outdoor electrical outlets worksavers and entertainment aids. From left: in-the-wall weatherproof outlet; portable, weatherproof outlet; all-weather duplex outlet connected to an underground cable.

Outdoor Power Source Is Handy Man's Friend

The cardinal point to remember in planning outdoor lighting facilities for your yard is this: everything MUST be waterproof.

Use conduit (metal tubing), weatherproof wire, weatherproof outlets and boxes. Use exterior type switches and fixtures.

But, before doing any work or before purchasing supplies, determine what lights and outlets you will need.

A patio, an outdoor grill, the location for tables and chairs, steps and gates that might be hazardous in the dark — all should be illuminated.

Consider outlets, too, to provide power for tools and leisure-time equipment.

It's wise, too, to check your community's electrical code to determine circuit loads and wire sizes permitted.

A 15-ampere fused circuit can handle a maximum load of 1,800 watts, a 20-ampere circuit a load of 2,400 watts.

If you have only done indoor wiring up to this point, you know that a 15-ampere circuit calls for 14-gauge wire, a 20-amp circuit 12-gauge wire. (The smaller the wire the larger the number.)

Outdoors, where wires are stretched over longer distances, heavier wire must be used.

For 15-ampere circuits use No. 14 wire up to 50 feet; No. 12 wire up to 200 feet; No. 10 wire beyond that distance.

On 20-ampere circuits, use No. 12 wire up to 150 feet ; No. 10 wire beyond that.

While a single light, perhaps two, can safely be run from a basement junction box, it's a good idea to add an additional, fused circuit to your present circuit box.

CAUTION: DON'T WORK ON LIVE CIRCUITS OUT OF DOORS. Be sure fuse is removed from any circuitry before you do any work on it.

Adding a new circuit to the junction box is a job for the professional electrician, and you may want him to bring the wires through the foundation, too. Tackle only those portions of the job that you feel qualified to perform.

If you run wires through a wall, use conduit. In fact, use conduit wherever wire rubs against any surface and there is danger of wire becoming frayed or cut. Never bring wires through a window or door where opening and closing will make damage almost certain.

Underground wires should be enclosed in conduit. Lead-covered cable, where permitted, makes an acceptable installation. Bury deep enough so that a spade won't hit installation accidentally.

If you run wires overhead, keep them at least eight feet off the ground. Use insulated supports about every 15 feet. Make certain that you use wire with a weatherproof covering.

Switches and outlets, properly installed in outdoor type boxes, should be at least 18 inches from the ground. They can be fastened to the wall or to a fence post. Fasten securely with special cable or pipe clamps.

Once all wires, conduit and boxes are securely anchored you can connect switches and fixtures. While solderless connectors are acceptable indoors, solder-and-tape connections are mandatory outdoors, because of wind and weather.

After all connections are made —NOT BEFORE—place a fuse in the new circuit.

Opposes Ike's Defense Proposals

Rep. Vinson Is Ready to Fight

WASHINGTON (AP) — Weeks before President Eisenhower's proposals for a more centralized control over the armed services were made public, an associate of Rep. Carl Vinson (D-Ga) told a reporter:

"The old man's getting ready for the fight of his life. I think he'll find it."

* * *

On Wednesday, "Uncle Carl" Vinson, looking like the 74-year-old prosperous farmer that he is, fired his first salvo.

He took the floor of the House and blasted away for an hour at Eisenhower's proposals.

Vinson, long a champion of the individual services, contended they would lose their identity under the Eisenhower plan and Congress would "surrender . . . its constitutional responsibilities" to prescribe their separate roles.

* * *

There were even some untypically barbed references to the President — listing aspects of the present defense arrangements now criticized by Eisenhower but which Vinson said Eisenhower himself had instituted or recommended in earlier years.

When Vinson finished, Republicans as well as Democrats stood and applauded him. And not a word was said in rebuttal to his speech.

* * *

This doesn't mean, of course, he has won the fight. But it does say something about the respect and influence the crochety, tough-fisted chairman of the Armed Services Committee commands in the House.

A city-bred tourist passing Vinson in a Capital corridor would notice his slight, cane-flourishing strut, the steel-rimmed glasses halfway down a big nose, obscuring a pair of remarkably keen blue eyes.

* * *

The city tourist might snicker at this exterior. Not so Vinson's colleagues, nor the top brass of the services, those who testify at Vinson's committee hearings. They have had a chance to see what's inside.

It may or may not be true that Vinson once dismissed the possibility he might become secretary of defense by saying he preferred to run the Pentagon from Capitol Hill.

* * *

It is true that practically no legislation affecting the services passes without his approval. The reason may be that Vinson usually sees eye to eye with the individual military services, especially the Navy. But another reason may be that from years of dealing with him, the services have learned what they can expect to have enacted and what they needn't waste time trying for.

* * *

Vinson, a widower, was born in Milledgeville, Ga., Nov. 18, 1883. Elected to Congress first in 1914 and regularly re-elected thereafter, he served 15 years as chairman of the old Naval Affairs Committee. When the Defense Department was established, and the old Military and Naval Affairs committees were merged, Vinson took over as chairman of the combined group.

There is no question who runs the 37-member Armed Services Committee.

* * *

Members joke about it — somewhat ruefully at times — but a session with Vinson intent on getting the business done in a hurry is one of the best sights on the Hill.

Not long ago, a congressman appeared as a witness and started off easily, "I don't see the need of taking up much of the committee's time. . . ."

"Fine. Thank you very much," said Uncle Carl. Crash went the gavel. Next witness.

* * *

Vinson once told a younger congressional protege his secret of running a committee: "Never let them all get mad at once. You lose control. It's all right if they get mad one at a time."

Junior Editors

BIBLICAL QUIZ



QUESTION: Who was the original Biblical speed demon?

* * *

ANSWER: Sometimes a man is remembered for only one thing while all the other things he did are largely forgotten. And this is true of Jehu, a Biblical king.

Jehu could drive a heavy chariot so fast that even at a distance people knew who was holding the reins. In time, his name came to be applied to anyone who was a fast driver. "He's a regular Jehu," people would say.

But Jehu was more than a fast charioteer. The prophet Elisha knew that the young man was a bitter enemy of the heathen god Baal. Elisha sent a young prophet to anoint Jehu to be king. Jehu was surprised but accepted the responsibility of destroying the followers of Baal. He carried out the mission with the same speed and decision he showed in driving his chariot, slaying the followers of the heathen god and destroying their idols.

FOR YOU TO DO: Look up Jehu in your Bible. He is mentioned in I Kings and II Chronicles. Paste this picture on cardboard and color Jehu's clothing in bright colors, make the chariot golden yellow with gayly colored wheels. The foreground is green, but the hills are brown and barren. The clouds are white against a blue sky.

* * *

(We award $10 for usable questions. Mail your question to Violet Moore Higgins, AP Newsfeatures, in care of The Pontiac Press. Monday: Why does a sea shell roar?)

Ike Giving Up His Trout Rod for Golf Clubs

THURMONT, Md. (AP)—President Eisenhower switched from trout rod to golf clubs today after a temporary layoff of some 150 construction workers to insure quiet at his mountain top hideaway.

* * *

Eisenhower drove to his Camp David retreat, about 65 miles north of Washington, early Friday afternoon for a weekend rest.

A short time later the White House said a construction project underway at the presidential lodge was halted so the President wouldn't be disturbed by the noise.

Reveals Vision Defects

NEW YORK — A recent vision survey of 3,000 licensed drivers in 25 states revealed that 22 per cent were substandard in depth perception, 21 per cent had poor acuity, and 10 per cent fell short in field vision.

Adults blink their eyes from as often as 25 times a minute to as little as once a minute, depending on fatigue, light and other factors.

OPEN AT 7 A. M.
WE PICK UP AND DELIVER
FE 5-8116
ALSO SHIRT LAUNDRY SERVICE
CLEANERS
"One of Pontiac's Finest"
143 West Huron Street

(Political Advertisement) (Political Advertisement)

TO MY FRIENDS and NEIGHBORS

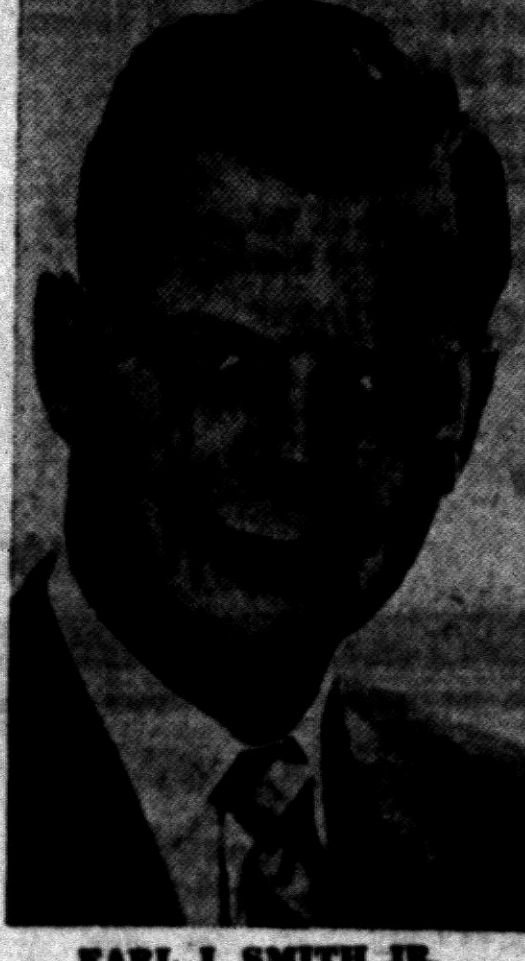

EARL J. SMITH JR.

Thank you for giving me this opportunity to enter your home and personally present myself and my views in your behalf.

An important decision is awaiting the voters of this district—the choice of electing a commissioner who will represent fairly and unbiasedly the needs of our district and city as expressed by you, the voters.

In times past, some elected candidates from our district have ignored campaign promises, obviously having made commitments primarily to acquire votes and to gain support from our citizens. I have always been defiant of this practice and I sincerely attempt to prove to my supporters that I will carry out all of the concurrent issues for the benefit of the district and city as a whole. With this in mind, I would like to present my position.

Municipal improvements are always a necessity in any progressive city, however I feel a definite continuation of "pay as you go basis" must be retained.

Many times matters arise of great public interest, matters involving each citizen directly. On these problems I plan to contact voters in our district by direct mail with return answer cards. In this manner, you can assist in making the decisions which will truly express your wishes.

I am gravely conscious of the requirements of a city commissioner and I will represent my district and city to the utmost of my ability. I would welcome your support at the polls on April 21st.

Sincerely, with thanks,
EARL J. SMITH

For Transportation to Polls
Call FE 4-9425

VOTE MONDAY

We Specialize in
COMMERCIAL BUILTUP ROOFING
Phone FE 2-3021 · 358 N. Cass
Established 1930
Get An Estimate Without Obligation
HUGUS-MARSH
ROOFING & INSULATION CO.

GAS and OIL
Excel Mueller
MOERY'S OIL BURNER SALES — SERVICE
FHA Licensed
2210 Rycroft St. FE 2-4970

BRUNER
Fully Automatic
WATER SOFTENER
Automatically
SOFTENS
REGENERATES ITSELF
RETURNS TO SERVICE
10 YEAR WARRANTY
See This Amazing Softener Today at
H. H. STANTON
Heating & Plumbing Contractor
103 State FE 5-1683

FACE BRICK
We stock Belden, Fairfield Wadsworth and other lines of brick. In many colors & textures.
TENN. LEDGE ROCK
BRIAR HILL STONE
Natural stone not manufactured —color lasts longer
Stop and See Us!
SIBLEY
COAL & SUPPLY CO.
140 N. Cass Ave.
FE 5-8163

the ARMSTRONG
"Indoor Sunshine"
OIL-FIRED COUNTERFLOW
Ideal for the basementless, one-floor plan home. Compact, attractive and quiet in operation. May we show you this furnace and explain its features to you? No obligation.
ARMSTRONG
"Your Heating Supermarket"
Goodwill Automatic Heating
3401 W. Huron St. FE 2-7899

Ezra Pound, 72, to Be Released

Treason Charge Against Poet Dismissed; Will Leave Mental Institute

WASHINGTON (AP)—The treason indictment against poet Ezra Pound, 72, was dismissed today, opening the way for his early release from a mental institution.

* * *

The bearded Pound has been confined to St. Elizabeth's Hospital since 1946.

The treason charge was based on pro-Axis, anti-American broadcasts made by Pound from Italy during World War II.

The indictment was dismissed by Chief Judge Bolitha J. Laws in U.S. District Court when the government, in effect, joined in a motion asking this action.

* * *

Pound sat among spectators during the brief court proceeding. Mrs. Pound, a gray-haired woman who has been a frquent visitor at the hospital in the years her husband has been confind there, sat at the counsel table.

Pound wore a threadbare blue striped coat, unmatching blue slacks, and a light sport shirt open at the throat with the tails sticking out from his trousers.

* * *

Both Pound and his wife declined to talk with reporters. But Thurmond Arnold, an attorney who spoke for Pound, said Mrs. Pound plans to take her husband to Italy. Pound had lived in Italy 21 years before he was seized by American troops in 1945.

About 37 million are enrolled in U. S. schools and colleges.

MOW Lawns Tall Weeds
(GRIND LEAVES, TOO)
WITH THE
GRAVELY TRACTOR'S
30-INCH ROTARY MOWER Attachment
5 HP.
ONE OF 21 TOOLS!
New EASY PAY PLAN
20% Down
18 Mo. to Pay
Self Starter Optional
C. L. BAKER
District Representative
Call MY 2-0731
Also RE-BUILT GRAVELY TRACTORS—Used Garden Tractors, Power Mowers

50th ANNIVERSARY YEAR
SERVING MICHIGAN WITH DEPENDABILITY AND QUALITY PRODUCTS SINCE 1908
Call Us for All Your
CONCRETE NEEDS
CURBS—DRIVEWAYS—WALKS—WALLS
Concrete Pipe—Sand—Gravel—Mortar—Brick
Building and Mason Supplies
CATSMAN COMPANY
339 S. Paddock St. FE 2-0283

3 BEDROOM BRICK FRONT
FULL PRICE $11,650 $350 DOWN FHA
THESE LUXURY FEATURES INCLUDE:
- G-E Combination Washer-Dryer
- Built-in Wellbilt Electric Oven with Clock and Timer, Glass Front and Drawer
- Built-in Wellbilt Electic Range
- Nu-tone Hood and Fan
- Carpeting with Pad in Living Room and Hall
- Custom Kitchen
- Storms and Screens Included in Full Price

MODELS OPEN DAILY AND SUNDAY 12-9 P.M.
ROSE-HILL REALTY CO.
19470 GRAND RIVER · KEnwood 2-9060

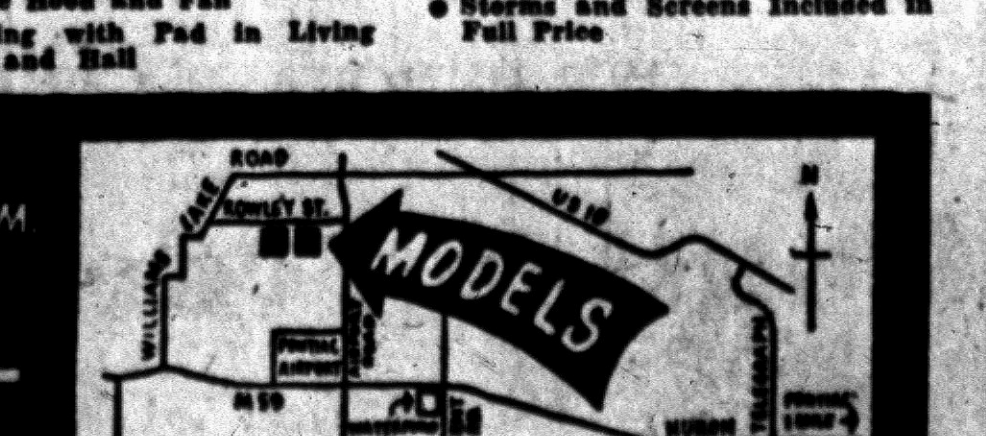

Donaldson-Fuller Agency, Inc.
"Reliable INSURANCE Protection"
YOUR Independent Insurance AGENT
Phone FE 4-4565
147 W. Lawrence St.

This Ad Isn't Worth A PENNY
Unless It Is Read
Then It Will Save You Dollars!

Complaints are constantly brought to our attention where local citizens are being taken by high pressure unscrupulous salesmen, representing unknown firms, making promises they have no idea of keeping.

Your best procedure in all circumstances is to trade with your own local firms whose first consideration is to give you satisfaction.

Before You Invest—Investigate

BUSINESS ETHICS BOARD
of the
Pontiac Area Chamber of Commerce
Phone FE 5-6148 Waldron Hotel Bldg.

Plan Dedication at City Hospital

20-Member Committee Appointed to Prepare for Open House

A 20-member committee has been appointed to plan the May 11 dedication of the Pontiac General Hospital addition. Members will plan the ceremonies and open house that will follow during National Hospital Week.

★ ★ ★

Appointed to the committee by Willis M. Brewer, chairman of the Hospital Board of Trustees, were:

Mrs. B. B. Roush, James Clarkson, Harold B. Euler, Cecil J. Cosgrove and Charles Yeager, who all are trustees; Mrs. Rappaport, Mrs. William Bedard, Mrs. H. Guy Bevington and Mrs. Helen Reese, all of the auxiliary; Mrs. Emma Howard, Mrs. Ross Stockwell and Mrs. Clark J. Adams, members of the Oakland County Hospital Assn.

★ ★ ★

Representing the city will be City Manager Walter K. Willman. Named from the hospital administrative staff were Carl I. Flath, director, Miss Shirley Dovre, his administrative assistant, and Donald Carros, personnel director.

★ ★ ★

Dr. John J. Mara, chief of staff, named himself and three other medical staff members to the committee. They are Dr. Harold Furlong, Dr. Clifford Ecklund and Dr. Ferdinand Gaensbauer.

Today's Worst Pun: The sack dress is very economical—there's no waist . . . A local father gave his daughter's hand in marriage years ago, but it still remains in his pocket. —Earl Wilson.

Pupil to Spend Holidays in Jail After Speeding

ADRIAN (AP) — Harry Schlatter, a 17-year-old Adrian High School student will spend the next 11 weekends and a good part of his summer vacation in jail.

He pleaded guilty to a felonious driving charge before Judge Rex Martin.

★ ★ ★

Police said he ran a stop sign at high speed last October and struck another car injuring Miss Carolyn Muench, 22. She spent 70 days in the hospital for treatment of injuries.

Judge Martin sentenced Schlatter to 70 days in jail. He ordered him to spend each weekend in jail from 5 p.m. Friday to 7 p.m. Sunday until school is out, then serve the remainder of his term as a full-time prisoner.

BOOTS AND HER BUDDIES — By Edgar Martin



BOARDING HOUSE



OUT OUR WAY



ALLEY OOP — By T. V. Hamlin



NANCY — By Ernie Bushmiller



CAPTAIN EASY — By Leslie Turner



THE JACKSON TWINS — By Dick Brooks

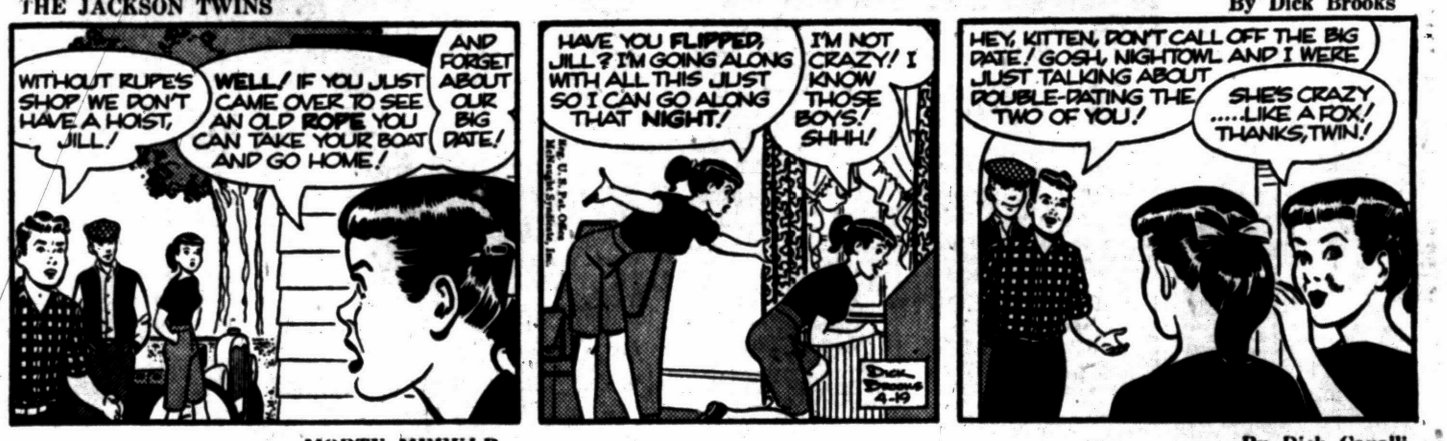

DIXIE DUGAN — By McEvoy and Strieber



MORTY MEEKLE — By Dick Cavalli



THE GIRLS — by Franklin Folger



HALF ACRE CASTLE — John Morris



GRANDMA — By Charles Kuhn



DONALD DUCK — By Walt Disney

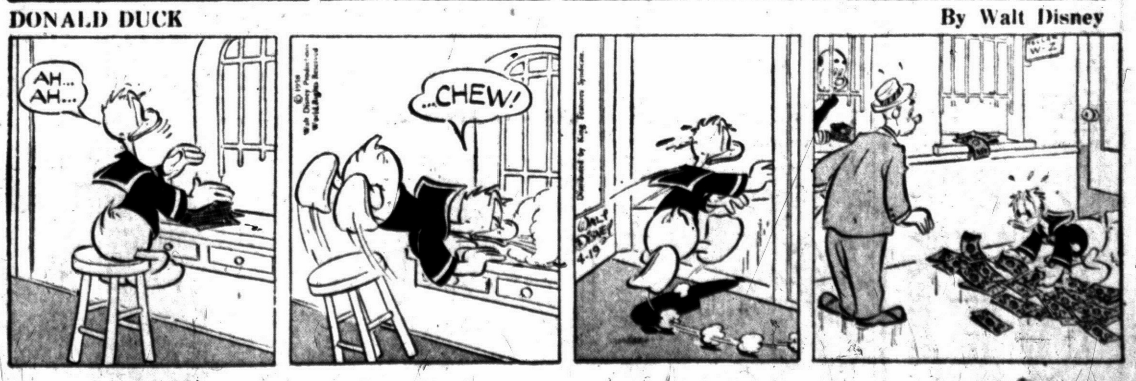

STATE OF MICHIGAN—In the Probate Court for the County of Oakland, Juvenile Division.

In the matter of the petition concerning Bonny Snyder, minor. Cause No. 15895.

To Ida Snyder, mother of said child.

Petition having been filed in this Court alleging that the present whereabouts of the mother of said minor child are unknown, and the said child is dependent upon the public for support and that said child should be placed under the jurisdiction of this Court.

In the name of the people of the State of Michigan, you are hereby notified that the hearing on said petition will be held at the Oakland County Service Center, Court House Annex, 1260B West Blvd., in the City of Pontiac in said County, on the 29th day of April, A.D. 1958, at one o'clock in the afternoon, and you are hereby commanded to appear personally at said hearing.

It being impractical to make personal service hereof, this summons and notice shall be served by publication of a copy one week previous to said hearing in The Pontiac Press, a newspaper printed and circulated in said County.

Witness, the Honorable Arthur E. Moore, Judge of said Court, in the City of Pontiac in said County, this 17th day of April A.D. 1958.

(Seal) ARTHUR E. MOORE, Judge of Probate

(A true copy) ELSIE J. VASCASSENNO, Deputy Probate Register, Juvenile Division

April 19, '58.

NOTICE OF PUBLIC HEARING

To Amend Building Zone Ordinance No. 944.

Notice is hereby given that a public hearing will be held by the Pontiac City Commission in the Commission Chamber, City Hall, 38 S. Parke Street on Tuesday, May 13, 1958 for the purpose of amending the Building Zone Ordinance No. 944, and that the amended sections when amended to read as follows:

That the first paragraph of Section I of Ordinance No. 944 be and the same is hereby amended to read as follows:

For the purpose of this ordinance the City of Pontiac is hereby divided into the following districts:

Residence 1 Districts.
Residence 2 Districts.
Residence 3 Districts.
Residence 4 Districts.
Personal Service District.
Commercial 1 Districts.
Commercial 2 Districts.
Manufacturing 1 Districts.
Manufacturing 2 Districts.
Manufacturing 3 Districts.

The boundaries of such Districts are hereby established as shown on the Building Zone Map of the City of Pontiac, which is attached hereto, executed, and hereby made a part of this ordinance and said maps and all notations, references and other information shown thereon are as much of this ordinance as if fully described herein.

That Section IV A be added to said ordinance No. 944, said added Section IV A to read as follows:

Section IV A: Residence 4 Districts. Uses—Within any Residence 4 District no building, structure or land shall be used or arranged or designed to be used except for one or more of the following uses:

1. Any use permitted in a Residence 1, 2 or Residence 3 District.
2. A Trailer Coach Park.

That subdivision 8 in paragraph 1 of Section VI be and the same is hereby amended to read as follows:

8. Accessory use customarily incidental to a use authorized by this section but no use prohibited in a Commercial 2 District shall be permitted as an accessory use nor shall any trailer coach park be operated in any Commercial 1 District which business shall only be permitted in a Residence 4 District provided under the Building Zone Map of this ordinance.

That Section VII of ordinance No. 944 be amended by adding subdivision 18 to paragraph 1 of Section VII, said subdivision 18 to read as follows:

18. A trailer coach park where house trailers are used as places for human habitation.

That Section IX of ordinance No. 944 be amended by adding subdivision 53 to paragraph 1 of said Section IX, said subdivision 53 to read as follows:

53. A trailer coach park where house trailers are used as places for human habitation.

That Section X of ordinance No. 944 be amended by adding subdivision 14 to paragraph 1 of said Section X, said subdivision 14 to read as follows:

14. A trailer coach park where house trailers are used as places for human habitation.

That Section XI of ordinance No. 944 be amended to read as follows:

Section XI: Manufacturing 3 Districts: Uses—

Any use not excluded by law or ordinance by the City of Pontiac is permitted in a Manufacturing 3 District except that the operation of a trailer coach park in such District is prohibited.

The provisions of Commercial 2 District shall apply to residences as to height, side yards, rear yards, courts, set back lines and lot areas.

Section 8.

That Sub-section E be added to Section XVI of said ordinance No. 944, said sub-section E to read as follows:

Sub-Section E: Definitions.

Trailer Coach: Any vehicle used or so constructed as to permit its being used as a conveyance upon the public streets or highways and duly licensable as such, and shall include self-propelled and nonself-propelled vehicles so designed, constructed, reconstructed, or added to by means of an enclosed addition or room in such a manner as will permit the occupancy thereof as a dwelling or sleeping place for one or more persons, and having no foundation other than wheels, jacks, or skirtings when located in a duly licensed trailer coach park Provided, that such parking sites are equipped with adequate safety and sanitary facilities as herein described, and such other rules and regulations as the state health commissioner shall deem necessary to the health of the residents of trailer coach parks and immediate adjacent communities.

Trailer Coach Park: Any site, lot, field, or tract of land upon which three (3) or more occupied trailer coaches are harbored either free of charge or for revenue purposes, and shall include any building, structure, tent, vehicle, or enclosure used or intended for use as a part of the equipment of such trailer coach park.

By Order of the City Commission.
Dated April 14, 1958.
ADA R. EVANS, City Clerk
April 19, '58.

Lodge Calendar

Areme Chapter No. 503, O.E.S., Roosevelt Temple, 23 State St. A special meeting Monday, April 21st. Initiation 8 p.m., Obligation night. Guest officers, Birmingham Bible Degree, Fern Crawley, Sec.

3rd Charter Ballot in 3 Years

Southfield Votes Monday

SOUTHFIELD TOWNSHIP—For the third time in three years, Southfield Township residents Monday will go to the polls to vote on a proposed city charter.

At the same time, they'll elect a mayor, clerk, treasurer, municipal judge, associate judge and a seven-member council.

Thirty candidates are in the race for the 12 posts. Those elected, however, will take office only if the charter is adopted.

Charter approval for the new city of Southfield would reduce the township to about eight square miles, an area which includes the villages of Westwood, Franklin and Bingham Farms.

There are four candidates for mayor. They are Donald L. Swanson, Thomas M. Costello, Philip A. Maloney, and Allan M. Bulloch.

Swanson, 37, who is manager of the Michigan State Fair, has been referred to as "the mayor without a city." He was elected mayor in an election two years ago but couldn't take office because voters rejected the charter. He is a former charter commissioner and was a member of the Township Board of Trustees in 1956-57.

Costello, 30, is another officer without a city. He was elected to two city councils, but each time the charter was turned down. A lawyer, he is a township trustee and secretary of the charter commission.

Maloney has been a member of two charter commissions. He is a township trustee, member of the Board of Education and the Township Planning and Advisory Board. Maloney, 50 is president of the Berkley Kellering Co.

Bulloch, 37, is a justice of the peace in the township.

There are 17 candidates for the council: Charles A. Nagler, J. Richard Touchton, Emanuel Christenson, O. David Edwards, Thomas J. Grady, Charles F. Marando.

Others are Mrs. Jean McDonnell, Dr. Philip J. Maloney Jr., John J. Hollywod, William F. Mueller, George W. O'Jibway, Dr. I. J. Silverman Neil C. Jenkins, C. Hugh Dohany, Leonard J. Blaszak, T. Neal McGregor, Robert F. Wuerful and Joseph J. Hartigan Jr.

Seeking the city clerk's post are Patrick G. Flannery, Arthur C. Becker and Mrs. Florence E. Thomas.

Clarence A. Reid and Claude A. Petaldin are running for municipal judge. There is one opening.

For the post of associate justice, candidates are John H. O'Brien, Dale C. Campbell and S. James Clarkson.

Clara Lane is the only candidate for treasurer.

(Political Advertisement)

VOTE MONDAY



ELECT
Ronald (Ronnie)
Hallenbeck
for
City
Commissioner
District #5

- Capable
- Cooperative
- Efficient

For Free Rides to the Polls Call FE 5-5334

(Political Advertisement)

WESLEY J. WOOD
FOR
City Commissioner,
District No. 6

HE IS:

- Home Owner and Taxpayer
- 33 Years Resident of Pontiac
- 37 Years a Member of the Missionary Church
- Past 10 Years Member of Church Board
- For Honest Representation in City Government (with the Taxpayer in Mind)

Don't Forget to Vote Monday, April 21st

FOR TRANSPORTATION TO AND FROM THE POLLS CALL FE 4-2859



WESLEY J. WOOD

Death Notices

GOMEZ, APRIL 17, 1957, GLORIA Jean, 6296 Elizabeth Lake Rd.; beloved infant daughter of Mr. and Mrs. James E. Gomez; dear sister of Bonnie Jean Gomez. Funeral service will be held Monday, April 21, at 11 a.m. from the Huntoon Funeral Home with Rev. James Parker officiating. Interment in Perry Mt. Park Cemetery. Baby Gloria will lie in state at the Huntoon Funeral Home.

ROWLAND, APRIL 18, 1958, THOMAS G., 2070 Ferndale (Sylvan Village); age 67; beloved husband of Elizabeth Rowland; dear father of Mrs. George (Dorothy) Inman; one brother and one sister in England. Funeral service will be held Monday, April 21, at 2 p.m. from the Sparks-Griffin Funeral Home with Dr. William Mayhew officiating. Interment in Oak Hill Cemetery. Mr. Rowland will lie in state at the Sparks-Griffin Funeral Home.

SHARP, APRIL 18, 1958, MYRTLE Grace, 2648 Lapeer Rd.; age 61; beloved wife of Montford Sharp; dear mother of Charles M. and Robert W. Sharp; dear sister of Mrs. Vergia Gadman, Mrs. Hazel Wilson, Mrs. Juanita Pacicco and Amos Jobe. Funeral service will be held Monday, April 21, at 2 p.m. from the Five Points Community Church with Rev. Gordon Lindsay officiating. Mrs. Sharp will lie in state at the Huntoon Funeral Home.

SWETT, APRIL 19, 1958, DAVID, 2275 Seymour Lake Rd., Oxford (formerly of Thomas, Mich.); age 55. Funeral arrangements will be announced later by the Plumerfelt Funeral Home.

TAYLOR, APRIL 18, 1958, ELMER Lee, 800 Robinwood; age 7; beloved son of Mr. and Mrs. Jay Hugh Taylor; dear brother of Dell Ell, Geneva, Dortheda, Wanda, Roy Edward, Lolis B. and Delores Taylor; beloved grandson of George Taylor and John Early. Elmer Lee will lie in state at the residence, 800 Robinwood, from 3 p.m. Saturday to 7 p.m. Sunday, at which time he will be taken to the Cawood Funeral Home, Middlesboro, Ky., for services and burial. Funeral arrangements by the Voorhees-Siple Funeral Home.

Card of Thanks 1

WE WISH TO THANK OUR MANY friends and neighbors for their kindness shown us during our recent bereavement. Special thanks to the Rev. Kenneth Stephens for his comforting words and to the Voorhees-Siple Funeral Home. Mrs. Russell Kelley, Mrs. Louise Kelley and family.

WE WISH TO EXPRESS OUR SINcere thanks to our many friends and neighbors for their spiritual offerings, their floral offerings, expressions of sympathy & kindnesses extended to us during our recent bereavement in the loss of our beloved husband & father George A. Brown. Also a special thanks to Father Thomas of St. Michael's Church, and many thanks to the following: Amvets Aux., Daughters of Isabella, Blue Star Mothers of America Chapter 4, Pontiac Literary Club, Better Homes & Gardens Club, Republican Federation of Oakland County, Pontiac Republican Club, Baldwin Rubber Co., Wilson School PTA, Wilson School Staff & pupils, U. S. Truck Co— and also thanks to Mrs. Maud Lacey, Bonnie Jacks, Mrs. Mel Lehman for their wonderful help. Also Earl Smith of the Brace Smith Funeral Home. Mrs. George L. Brown and Family.

BOX REPLIES

At 10 a.m. today there were replies at the Press office in the following boxes:

1, 9, 12, 19, 21, 25, 28, 32, 35, 38, 45, 64, 74, 75, 76, 85, 88, 95, 100, 101, 114, 119.

GET IT QUICK, through Classified Ads! Yes, whatever it is — dial FE 2-8181 for an ad-writer and get it!

The Pontiac Press FOR WANT ADS DIAL FE 2-8181

From 8 a.m. to 5 p.m.

All errors should be reported immediately. The Press assumes no responsibility for errors other than to cancel the charges for that portion of the first insertion of the advertisement which has been rendered valueless through the error. When cancellations are made be sure to get your "kill number." No adjustments will be given without it.

Closing time for advertisements containing type sizes larger than regular agate type is 12 o'clock noon the day previous to publication.

Transient Want Ads may be cancelled up to 9:30 a.m. the day of publication after the first insertion.

CASH WANT AD RATES

Lines	1-Day	3-Days	6-Days
2	$1.50	$1.95	$2.70
3	1.80	2.70	3.90
4	1.80	3.48	5.04
5	2.25	4.05	6.00
6	2.70	4.86	7.20
7	3.15	5.67	8.40
8	3.60	6.48	9.60
9	4.05	7.29	10.80

In Memoriam 2

IN LOVING MEMORY OF MY husband, George C. Graham who passed away April 19, 1956. His memory is as dear today as in hour he passed away. Sadly missed by his wife.

Funeral Directors 4

"A HOMELIKE ATMOSPHERE"
COATS FUNERAL HOME
Drayton Plains OR 3-7151

Donelson-Johns
FUNERAL HOME
"Designed for Funerals"
SPARKS-GRIFFIN CHAPEL
Thoughtful Service FE 2-8261

Voorhees-Siple
FUNERAL HOME
Ambulance Service—Plane or Motor
FE 2-8276

Cemetery Lots 5

PARK VIEW MEMORIAL — 6 grave lots, excellent location—must sacrifice. $60.00. Ortonville, National 7-2581.

WHITE CHAPEL, 3 GRAVES, Main drive. FE 5-8064 or FE 2-0432

WHITE CHAPEL—TWO GRAVES $125 Six, $300. Li 2-2167 or LI 1-7150.

Help Wanted Male 6

10 MEN: FREE TO TRAVEL, Drivers Preferred Apply Deluxe Ride Co, Miracle Mile Shopping Center, Telegraph Rd.

AUTO REPAIR SHOP, BUMP Shop or Radiator Shop for rent. FE 3-8145, 580 N. Perry.

AUTOMOBILE SALESMAN NEEDed. Experience preferred or experienced in field canvassing desired. Must be good closer and willing to go out and work. Top commissions paid. Demo. Plan. Fringe benefits. Contact Mr. H. C. Kline Pontiac Retail Store, 65 Mt. Clemens St. or phone FE 3-7117 for an appointment.

CAB DRIVERS, STEADY & PART time, day or night. 101 W. Huron.

CARPENTERS

Experienced in modernization work. Also 1 good apprentice carpenter with some sales experience. FE 3-8245 or FE 3-7004.

CEMENT CURBING JOB AS DN. payment. Call Chuck Montgomery at FE 5-9204.

EXPERIENCED WOOL PRESSER for full or part time work. Collins Cleaners, 654 Woodward, Rochester. OL 2-7711

FENCING JOB AS DOWN PAYment on new or used truck. Call Chuck Montgomery at FE 5-9204.

Insure Yourself

Against layoffs or reduced income. Steady employment in sales and service work for leading national manufacturer. Apply 1066 W. Huron between 9:30 & 11 a.m.

MAN BETWEEN 45 AND 60 FOR janitor work and general helper. Write Box 101 Pontiac Press.

Mechanical Drawing or Drafting Experience

essential for a new idea employed in sales work. If you are over 25, acquainted with N. West Detroit, Birmingham and west of Pontiac areas.

PHONE EMpire 3-4197 for personal interview.

OPEN

Plenty of floor time & prospects to follow for an aggressive hard working Real Estate salesman. Handling new homes, existing homes, custom built homes, hundreds of subdivision lots, small farms & farms. Need 2 men to complete schedule covering the eastern half of Oakland Co. OR 3-1222 or 3-1351

SALES MANAGER — OLD RELIAliable contracting firm desires manager for Pontiac area. Must have proven sales ability. $6,000 salary plus commission. Give outline of experience in reply to Pontiac Press, Box 25.

SALESMAN PRINTING AND ADvertising specialty. Neat, ambitious will to work. Apply after 12:30. 163 Oakland.

SALESMEN

Ages 35 or over To contact small business men in local area to sell emergency service. FE 8-2041

SHEET METAL MEN

For experimental missile & aircraft work. Must have experience in layout & sheet metal fabrication. Overtime.

McGREGOR MFG.
2785 E. Maple Rd. Birmingham

SERVICE MAN

For refrigeration & air-conditioning. Pontiac Co. Require man with some formal education in this field. Knowledge of all types of equipment required. Write stating experience, education & other helpful information to Pontiac Press Box 77

SALESMEN — OVER 30 — MARried, car, we train Phone FE 8-2476

SKILLED HELP CARPENTERS, painters, electricians, pipefitters, others Large construction jobs. Send name, address, occupation. OCCUPANT, Box 173, Babion, New York.

TELEPHONE SOLICITING Must be 18 or over. No experience needed. Strictly commission basis. Apply at 3½ S. Saginaw or phone FE 4-0216.

WE WANT A SALESMAN WITH enough ambition to punch doorbells Age 25 to 35 with at least High School education. Salary and commission Car allowance. Write Pontiac Press Box 95.

WANTED: 2 MEN TO LEARN heating business. Must be willing to work hard. 18 years old or over Year around work. Apply 80 N. Paddock, 8:30 to 9 a.m.

WANTED EXPERIENCED REAL Estate Salesman E. W. Kurth Realtor, 290 S. Woodward, Birmingham. MI 4-7670

Help Wanted Female 7

A MIDDLEAGED WOMAN FOR general housework. Must be neat & a good cook. Live in. FE 5-5221.

Curb Girls

Ted's has a limited number of openings for curb girls on the day & night shift. Apply in person only. No phone calls.

TED'S
WOODWARD AT SQUARE LK. RD.

DEPENDABLE WOMAN TO CARE for 2 children in my home. Vic. Auburn Heights. Monday through Fri. 8 to 5:30. FE 7-8523.

EXPERIENCED FULL CHARGE bookkeeper, full time position. Pleasant surroundings. Private transportation necessary. For interview write Box 119, Pontiac Press Stating training, experience and desired salary.

EARN EXTRA MONEY IN OUR spare time at home. Call Eddie Steele at FE 5-9204.

EXPERIENCED MAID FOR GENeral housework, 3 days, 2 eves. Call MA 6-8230.

FRY-COOK & CURB GIRLS WANTed. Apply in person, White Swan Drive In, M59 & Pontiac Lake Rd.

HOUSEKEEPER, WHITE, TO live in. Capable of taking complete charge, 1 child, OR 3-9094.

LADY FOR GENERAL HOUSEwork to live in. MI 6-8268.

LADY TO CARE FOR CHILDREN. Live in or out. OR 3-3083 after 6 p.m.

LADY FOR TELEPHONE SURVEY work at studio, Kendale's, 14 S. Saginaw.

Opening April 28th

For six women, must have car. Call MA 6-3464 or FE 2-6864, 9 'til noon.

PORTER'S DRIVE-IN
NEEDS A
CURB GIRL

18 or over. Apply in person. 2670 Auburn. No phone calls.

ROCHESTER-UTICA AREA

If you have a car & can work 3-4 hours day or early evening, call FE 4-8097, 9 'til noon.

SECRETARY

Excellent opportunity for persons interested in a permanent & secure position with Oakland County Juvenile Court. Dictation speed must be 100 to 120 WPM & must type at 55 to 60 WPM. Paid vacations, sick leave, hospitalization & life insurance program. Step to start with increases to $4600. Apply personnel office Bldg., 1 Lafayette St., Pontiac. FE 3-7151.

Trainees — Manager

Unincumbered—must re-locate for ladies ready-to-wear store. Good appearance, personality and public contact experience. (Not necessarily retail) required) Age. 25-40. Call for appointment Shopper's Mart. FE 2-6342.

Training Sales Personnel

$50 GUARANTEE

Flexible hours, car necessary. Call FE 5-6573, 9 'til noon for personal interview. NO INFORMATION ON PHONE

WAITRESS AND CURB GIRLS, Buttercup, 910 Oakland

WOMAN FOR ALTERATIONS AND repairing department. Experienced. Write Box 101 Pontiac Press.

WOMAN FOR FULL TIME WORK in florist shop, middleaged preferred. Apply in person at 3034 Orchard Lake Ave, Keego Harbor.

Help Wanted 8

ALL MEN OR WOMEN DESIROUS of making $2 to $5 per hour, full or part time see Mr. Smith, 150 N. Perry 1 to 3 p.m.

BUSINESS IS GOOD

We need salesmen. Experienced or inexperienced A late model car a must. Apply in person. Lawrence W. Gaylor, 136 E. Pike St., Realtor

MIDDLEAGED COUPLE WITHOUT children to look after home occupied by an incompetent adult. Separate apartment furnished with utilities plus good pay. Box 1112 Pontiac Press, References required.

Now is the time

Limited openings in our training course for men or women. Able to start on part time basis. Leading to your own business with unlimited income & unusual retirement plan. Call FE 4-4567.

REAL ESTATE SALESMEN OR saleswomen in new home project in Pontiac Waterford and Utica area. Exp preferred. Rose Hill Realty Co. KEnwood 2-9060.

SALESPEOPLE. FULL OR PART-time. No parties. No deliveries. Car necessary. Call OLive 1-0782 between 9 & 6.

WE ARE BUSY
REAL ESTATE
EXPERIENCED OR NOT,
NEEDED NOW
FREE CLASSES
WILL TRAIN

If you are seeking new, better paying employment or desire to spend only 4 hours per day you should investigate. Must have High Scool education or equivalent.

PHONE EMpire 3-4197
C. SCHUETT, Realtor

Employment Agencies 8A

EVELYN EDWARDS
VOCATIONAL COUNSELING SERVICE
811 COMMUNITY BANK BLDG.
FE 4-0584

RECPT'

Attractive girl who can type 50 WPM, is neat and likes public contact. 5 days week. No Saturdays. Midwest Employment, 406 Pontiac State Bank Bldg. FE 2-9227.

Instructions 9

PIANO LESSONS. BEGINNERS OR elementary studies. Exc. preparations for advanced students. FE 5-6072.

Work Wanted Male 10

AVAILABLE NOW! BIG DISCOUNT All kinds carpenter work. Free estimates Ph. FE 4-8889.

A-1 CARPENTER WORK NEW — Repair FE 4-4210.

ACCOUNTANT 34, DESIRES POsition in small company with growth potential. Call Midwest 6-0265 after 6.

AVAILABLE NOW! CARPENTER & cabinet work New & repair. D. B. Murdock FE 2-7681

ALL AROUND SAW REPAIR MAN — Full or part time. G & M Sharpening Service, 2285 East Walton.

AVAILABLE A-1 CARPENTER Homes & Garages built, cabinet work, attic and basement finished W ll arrange financing. Free estimates. FE 3-7204 or FE 4-2252.

CABINET MAKER AND CARPENter Kitchens a specialty FE 4-5009

CEMENT WORK OF ALL KINDS. OR 3-5741

CARPENTER — SMALL JOBS. FE 8-3124

CARPENTER, NEW OR REMODeling, no job to large or too small. Winter rates. OR 3-9077.

CARPENTER WORK, ALL TYPES. Cabinet work and finish trim specialty. FE 2-3622.

EXPERIENCED GARDENER wants work 1 or 2 days weekly. 10 hrs. a day, through the whole summer. Call FE 4-7949 after 6:00 p.m.

GARDENING AND LAWN SERVice, reasonable. OR 3-5479, after 6 p.m.

HANDYMAN WANTS YARD WORK —spring cleaning, painting, etc. FE 8-1995.

HANDYMAN WOULD LIKE ODD jobs with own trans. FE 8-3432.

HUSKY 16 YR. OLD BOY DEsires farm work, some exp. FE 4-3347

IF YOU NEED A HANDY MAN, call FE 8-3544 any time.

INTERIOR & EXTERIOR PAINTing. Free estimates Reasonable. OR 3-7152 or OR 3-8127.

LAWNS RAKED, ROLLED, SEEDed, fertilized & mowed. FE 2-0067

LEAF RAKING, HAND DIGGING, lawn mowing and light hauling. FE 4-3411.

TOOL & DYE MAKER WANTS work. MAple 5-1456.

TREE REMOVAL, TRIMMING, lots cleared, Free estimate FE 5-5502.

WORK WANTED FOR DIESEL tractor with backhoe and loader, rental or contract. FE 2-8024.

YOUNG MARRIED MAN, 18 LIVING IN TOWN IN DESPERATE NEED OF PART TIME WORK. HAS CHAUFFEURS LICENSE. CALL FE 4-3589 ANYTIME.

Work Wanted Female 11

1 DAY IRONING SERVICE, $3 BY FE 8-1471.

1 2 DAY SERVICE ON YOUR fine washables. Hand washing and steam pressing service available. Pick up and deliver. FE 4-3941.

3 WOMEN WANT WALL WASHing and housecleaning. FE 3-7581.

A-1 IRONINGS NICELY DONE. Reas. Pick up & del. FE 4-2127.

A-1 WASHING & IRONINGS, PICKup & del. $2.50 bu. Also curtains done. FE 2-1623.

BABYSITTING IN MY HOME — Days only. FE 7-8282.

BABYSITTING IN MY HOME. nursery school training, country atmosphere Days only. FE 7-8282.

DAY WORK, 3 OR 4 DAYS PER week in the vicinity of Middlebelt and Telegraph Rd. Experienced, References, transportation. FE 5-9172.

EXPERIENCED BOOKKEEPER, part time office work, 1-3 days weekly. MI 4-8246.

GIRL 17½ WANTS AFTERNOON or week end work as typist, cashier or babysitter. EM 3-4646.

HOME SERVICE FOR WORKING men and women. Apartments cleaned, ironing done. Call EM 3-3967.

INSURANCE AGENCY EXPERIence, solicitors license, notary public Typing, bookkeeping, work at home, references. OAKland 6-1349.

LADY WANTS SILK FINISHING, day worr FE 5-0120.

MIMEOGRAPHING, TYPING, SECretarial service. EM 3-3949.

MOTHER WOULD LIKE TO CARE FOR SMALL CHILD. DAYS ONLY FE 4-6997.

PRACTICAL NURSE. EXPERIenced and available. ORlando 3-3864.

WASHINGS & IRONINGS Call FE 5-9724

WASHINGS AND IRONINGS. PICK up and delivery Phone FE 5-0857.

WASHINGS AND IRONINGS. Waterford vicinity. OR 3-8623.

WHAT EFFECT Are babysitters having upon your your children? ANNOUNCING THE OPENING of Pontiac Babysitter's Bureau. If you wish babysitter's service call, OR 3-3761.

WASHINGS AND IRONINGS DONE — OR 3-9688 or FE 8-3364.

YOUNG WOMAN DESIRES GENoffice work or recept. in Dr's. or Dentist office. Will consider part time or temporary. FE 4-1629.

Building Service 12

A-A TRENCHING

Footings, Septic Field, OR 3-4943

ANY TYPE OF HOUSE PLANS custom drawn OL 1-8200, EM 3-4931.

ALL TYPES OF CARPENTRY, Financing, FE 8-3533.

ALL KINDS OF CEMENT WORK, brick and block, OR 3-5689.

A & B TRENCHING

Footings, water lines, field tile. FE 5-9961.

A-1 BASEMENTS, PUT UNDER present home. Also underpinning & house raising. FE 8-8044.

A-1 CARPENTER CREW AVAILable Roughing and finish Also alterations Free est FE 5-3808.

ALTERATIONS, ADDITIONS AND repair work Licensed builder. FHA terms. FE 8-1186.

ALL KINDS OF CEMENT WORK. Free estimates. FE 4-3429.

ANY TYPE ROOFING, REASONable. OR 3-0417.

ACME ASPHALT PAVING, DRIVEways, parking lots, etc. Our prices are below that of last year. Call OR 3-3621 for free estimate.

ALL TYPES EXCAVATING WORK, also rubber tired lifting crane. Free estimate OR 3-9031 days, OR 3-1408 nights

ALUM. SIDING PRE-CAST STONE applied by experts FHA terms. EM 3-0482 Gordon Flatley

ALL KINDS OF CEMENT WORK. Reasonable, floors & Drives a specialty Jensen FE 2-2340.

BLOCK LAYING, CEMENT WORK. Hamilton, FE 3-2468.

BRICK, BLOCK AND CEMENT work. Also chimneys. No job too large Residential and commercial. Guaranteed work Ph MY 3-1138.

BLOCK, BRICK, CEMENT WORK and fireplaces HA 5-0378.

BULLDOZING FE 5-2053

CEMENT WORK, SIDEWALKS, driveways and planter boxes built OR 3-6073 or FE 4-1196.

CUSTOM DUCT WORK FOR NEW homes & additions or complete furnace jobs. OR 3-1496.

CARPENTER, KITCHEN CABInets Remodeling, Formica, Trim, Rec. rooms Attics, Work guaranteed OLive 2-7236

CARL L. BILLS, SR., FLOOR sanding. Old floors a specialty. FE 2-5789

CUSTOM HOMES, BY LICENSED builder Free estimates OL 1-3461.

CEMENT IS OUR SPECIALTY. Floors, basements. EM 3-4979.

CEMENT & BLOCK WORK FE 8-0782

DRY WALL TAPING AND FINISHing. Free estimates. FE 4-6191.

DRY WALL TAPING, GUARANteed work Free estimates. OR 3-8096

FREE ESTIMATES ON WIRING for water heater, pumps & dirt cars. FE 5-4533 R. E. Munro Electric Co., 4089 W. Huron

GUARANTEED ROOFS — ALL kinds, Est. 1918. Rusus Marsh. 353 N. Cass. FE 2-3021 FE 2-8946.

HOUSEMOVING — FULLY equipped, FE 4-0460, L. A. Young.

HOME GARAGE, CABINS, Additions Licensed builder FHA terms, FE 4-6908.

MASON AND CEMENT

Work done expertly. Free estimate 16 yrs. exp. OR 3-8402.

POURED CONCRETE BASEments. Free estimate. Tri-Lakes Wall Co. MYrtle 3-1864.

PLASTERING, ALL KINDS. H. Meyers, OR 3-1345.

PLASTERING & REPAIR REAS. Pat Lee. FE 2-7922.

POURED CONCRETE BASEments Seawalls All kinds of cement work FE 5-4467 or FE 2-9360

R. O. SNYDER FLOOR LAYING, Sanding and finishing Phone FE 5-0893.

REMODELING, TILE & LINOLEum work. Drywall. And all types of repair. Reas. rates, FE 8-3455.

JOE FLEMING FLOOR LAYING, Sanding, finishing, 158 Edison. Ph. FE 4-4405.

ROOF REPAIRS

EAVESTROUGHING FE 4-0444

MASON WORK WANTED, MICHigan basements or full basements. Low winter prices.

D & M BUILDING SERVICE
FE 2-7004 Eves. OR 3-2276

TRENCHING AND BULLDOZING

R. L. Thompson FE 7-8872.

WE DIG BASEMENTS UNDER houses, Block and cement work. FE 5-0884, FE 2-3796.

Building Supplies 12A

FIREBRICK, USED, 10 CENTS EA. Reg. brick 3 cents ea. 31248 W. 8 Mile.

TARPAULINS — ALL SIZES JOE'S A & N SURPLUS FE 2-0022

Business Services 13

ALL MAKES OF FOUNTAIN PENS repaired by factory trained man at our office. General Printing & Office Supply Co. 17 W. Lawrence St. Phone FE 3-0135.

ASPHALT PAVING

Driveways, parking lots, long guarantee, financing. OL 9-0986.

Asphalt Paving

Driveways, parking lots, free estimates, guarantee, financing. Dial Paving Co. FE 4-4509.

A-1 ACE TREE SERVICE, REMoval and trimming. Get our bid. FE 3-7188.

APPLIANCE SERVICE

We service all makes of wringer and automatic washers. 30 yrs. in Pontiac

ROY'S, 96 Oakland FE 2-4021.

BLOOMFIELD WALL CLEANERS. Wal and windows. Reasonable. Free est No obligation. FE 2-1631.

BRICK CLEANING DONE ON new homes Johnson Brick Cleaning, Market 4-3043.

ELECTRIC MOTOR SERVICE Repairing & rewinding. 218 E. Pike St. FE 4-3961.

FISCHER'S LAKE CLEANING. Weeds & mud removed from lake and lakefronts. Free est. OR 3-6126.

FURNACE CLEANED AND SERViced. C. L. Nelson, FE 5-1783.

GENE'S HEATING SERVICE. Furnaces cleaned, sold, repaired. 3310 Crooks Rd., Rochester FE 6-3909

GARDEN PLOWING Reasonable price Modern equipment. OR 3-6172

INTER LAKES TREE SERVICE. Trim, remove, cabeling, surgery — Land clearing. Insured. MA 4-2903.

LAWNMOWERS SHARPENED with modern precision machines. OR 3-3424 after 5:30 p.m.

LAWNMOWERS SHARPENED. Air cooled engines repaired. 65 Lincoln — FE 2-6972.

Business Services 13

PLASTERING—NEW OR REPAIR Work Guaranteed. FE 5-0594

RELIABLE ASPHALT PAVING Company. We install and repair driveways, all power equipment and free estimates. MA 5-1206 or FE 5-5623.

SHEET METAL WORK, EAVESTrough, furnace cleaning & repair. FE 5-5124.

Saws, Hand Lawnmowers
MACHINE SHARPENED
Manley Leach 10 Bagley St.

Saws — Lawnmowers
Accurately Sharpened
16 Chamberlain FE 2-7880

SMITTY'S LAWNMOWER AIR-cooled engine repair, service & parts, 888 Amherstwood. FE 4-2416.

WASHERS DRYERS & IRONERS repaired All makes & models. Immediate service. All work guaranteed. Lake Appliance Repair Co. MArket 4-3026, 1104 Oakley Park Rd. Walled Lake.

Dressmaking, Tailoring 16

DRESSMAKING AND HEMSTITCHing. Sewing of all kinds OL 2-6236.

DRESSMAKING, TAILORING. Alterations. Dresses & formals done in my home. Call FE 8-4555.

TAILORING AND MEN'S AND women's alterations and dressmaking. Edna Warner, FE 2-3624.

Furniture Refinishing 16A

REPAIRING, ANTIQUES A SPEcialty, FE 5-0163

Garden Plowing 16B

A-1 GARDEN PLOWING, DISCING, Best method. Call for best price. FE 2-0405.

A-1 GARDEN PLOWING. FE 4-8139.

AAA ROTO-TILLING. LAWN, gardens and flower gardens. 443 Lochaven Rd FE 2-8018. Free estimates

CUSTOM PLOWING & DRAGGING. Anywhere, ORlando 3-8866.

GARDEN PLOWING & FITTING. OL 2-2177 after 4:30.

GARDEN PLOWING AND FITting. Any size. FE 2-3346, anytime.

GARDENING PLOWING, LANDscaping, back filling. EM 3-3492.

GARDEN PLOWING FE 2-2309

GARDEN PLOWING AND HARrowing. Reasonable prices. 101 W. Rutgers Ave. FE 2-7308.

GARDEN PLOWING BY LOT OR acre, anywhere. FE 5-4511.

GARDEN PLOWED, ALSO GRADing. Ph. OR 3-3019, Wm. Lidstle, 2907 Mann Rd.

GARDENS PLOWED & FITTED COOK FE 7-8894

GARDEN LAWNS, PLOWING, discing Dozing or leveling. Cow manure, dirt FE 4-3371.

LAWN AND GARDEN ROTO-TILling, 315 E. Wilson, FE 2-0920.

MAKE EARLY ARRANGEMENTS for garden plowing and discing. Vicinity of Baldwin and Walton. FE 4-6943.

PLOWING & DISCING. VICINITY of Auburn Heights. Phone FE 2-0438 after 6.

ROTO TILLER WORK, GARDENS & lawns. Dirt & top soil delivered FE 4-4349

ROTO TILLING
Lawns & gardens, OL 1-0635.

WORK WANTED

Plowing, discing, raking, mowing, trenching, & bulldozing Call FE 5-6940.

Income Tax Service 17

EMPIRE TAX SERVICE
C. J. ODELL
YOUR HOME OR MINE
1343 Oxford Lake Rd. EM 3-3128

Insurance Agencies 17A

NO INCREASE IN AUTO RATES We Write All Types Insurance DANIELS INSURANCE AGENCY 963 W. Huron FE 3-7111

Laundry Service 18

FOR FAMILY LAUNDRY SERVice phone Pontiac Laundry. FE 3-8101.

LACE CURTAINS PLAIN OR RUFfled. Beautifully finished Pontiac Laundry. Phone FE 3-8101.

Landscaping 18A

A-1 TREE TRIMMING & CUTting Free estimates. OR 3-6826 or FE 2-8244.

A-1 GRADING, TED'S LANDSCAPing Service Sodding - seeding - evergreens, Black dirt and peat humus Free est. MA 5-2423 and OR 3-3547.

ALL TYPES LAWN MAINTEnance, Garden plowing, discing, new lawns put in, re-seeding. Trees hauled. FE 5-0405.

COMPLETE LAWN SERVICE R. D. Odle, FE 2-2967.

COMPLETE LAWN GRADING, seeding and sodding. FE 5-6611.

COMPLETE LANDSCAPING, ROTO Tilling A-1 sod for sale OR 3-4067 or FE 4-1196.

CUSTOM BULLDOZING, YARD & driveway grading Rock filling. EM 3-3022

DAN'S LANDSCAPE SERVICE. Complete spring clean-up, lawn cutting and repair. FE 4-6510.

EXPERT TREE TRIMMING AND removal Ph FE 5-8593 or OR 3-2009.

GARDEN PLOWED WITH TRACtor or roto-tiller, Yard leveling & new lawns put in. FE 4-8226.

LANDSCAPING, LEAF RAKING, roto tilling and digging, light hauling. MY 3-1198.

LANDSCAPING, BASEMENT cleaning and top dressing. FE 5-3787

Wanted Real Estate 32A

WILL BUY OR LIST YOUR LAKE property. Purchasers waiting. R. McKINNEY Office, 5265 Commerce Rd. Ph. PONTIAC EM 3-2511 Un 1-2700

WILL BUY RUN DOWN, BURNED or condemned house to repair, any location. Williams, LI 3-4565.

WANTED IMMEDIATELY: Homes, Farms, Lake Property & Land Contracts. Buyers waiting. Paul M. Jones, Real Est. 832 Huron FE 4-9550

Rent Apts. Furnished 33

1 WOMAN, REFERENCES, $10 WK. FE 4-3947

1 BEDROOM APT. ADULTS. FE 5-1625. 914 wk. 11 S. Jessie.

1 ROOM EFFICIENCY PVT. bath, Park-Inn Motel. FE 4-1550.

1 - 2 BEDROOM, PARTLY FURN. Lakefront apts. 6615 Pontiac Lk. Rd.

1 RM. KITCHENETTE & PVT. bath, adults only. 200 N. Paddock, Alberta Apts.

1 BDRM. DELUXE, PRIV. SHOWER. Bachelors preferred or couples — Also garage house, $12. FE 5-0681.

1 ROOM & KITCHEN. PVT. ENT. Close in. $10. FE 5-0882.

1ST FLOOR, 2 ROOMS & KITCHenette for adults. Pvt. entr. 93 Norton. FE 5-0777.

1 & 2 ROOM APTS. $8 & $10 WK. Pvt. ent. FE 5-0886.

2 CLEAN ROOMS, CLOSE IN. FE 5-1690.

2 RMS. WITH PVT. ENT. CHILD welcome $15 per week. Ph. FE 5-1421.

2 CLEAN ROOMS ON BUS LINE. Pvt. Entr., adults only, 200 S. Jesse.

2 ROOM UPPER FURN. PRIVATE BATH. PRIVATE PARKING — NEWLY DECORATED. UTILITIES FURN. 164 W. PIKE.

2 AND 3 ROOM, PRIVATE ENTR. and bath. 111 N. Telegraph.

2 RM FURNISHED APT. PVT. bath. FE 5-0632.

2 ROOMS, BEAUTIFULLY FURN. and decorated. $50. No drinkers. FE 5-5018.

2 AND 1 ROOM, PRIVATE BATH. 79 Clark

2 RMS., FIRST FLOOR. ALL UTIL. paid. FE 2-8396.

2 LARGE ROOMS, PVT. ENT. Laundry facilities. Small baby welcome. 175 Auburn.

3 CLEAN ROOMS, WELL FURnished. 143 E. Howard. FE 5-6725.

3 ROOM APT. UTILITIES FURN. Employed lady, $50 mo. or elderly couple $55 FE 2-0694.

3 ROOMS AND BATH, WITH Murphy bed, nicely furnished, adults only. 109 Washington.

2 RM. OR 4 ROOM APT., FE 4-8361, 81 Auburn Ave.

2 AND 3 ROOM, CLEAN APTS. Close in. 36 Norton.

2 RMS. LARGE WALKING DISTance to town. 15 Myrtle Dr. off Oakland. OA 8-3089.

2 & 3 RM. PVT. NEAR DOWNtown. FE 4-7086

2 RM. PVT. ENTR. & BATH. FE 5-0668. 186 Mt. Clemens St.

2 RMS. & BATH WITH PVT. ENT. Child welcome $12 wk. FE 5-1491.

2 LARGE RMS. PVT. BATH & ent. Child welcome. Gingellville FE 5-1927.

2 RMS. WITH PVT. BATH & ENT. Dreyton Pla near Dixie OR 3-3253 after 5.

2 & 3 LARGE ROOM APT. WITH bath. 290 Robinwood off N. Perry

2 & 3 ROOMS, 1 BLOCK FROM Sears. 27 Clark FE 5-7807.

2 ROOMS AND BATH, PVT. ENTR. Util. furnished. Cutest you have ever seen. Above average, nice home, clean, quiet respectable couple or single. Near YMCA. 97 Union St. FE 5-0845.

2 ROOM, PRIVATE ENTRANCE, near town. 88 Mechanic.

2 RM. FURN APT. GOOD FOR bachelor or couple. $12.00 week. 342 Orchard Lake Ave.

3 ROOM APT., $10.00 WEEK AND 3 room, 78 Clark.

3 BEDROOM APT. LIVING ROOM, kitchen and bath. 1 block from General Hospital. Private. Adults. FE 2-0060

2 ROOM FURN. APT. AND BATH. Rea. FE 4-8943. 220 N. Saginaw.

3 ROOMS, CLOSE IN, $10 PER week. FE 3-8161.

3 LARGE ROOMS Call FE 4-4756

2 RMS., PVT. BATH & ENT. Washing facil. $13.50 wk., 9 S. Paddock.

3 BEDROOM FLAT, LOWER Straits Lake front. EM 3-3474 or EM 3-3962

2½ STUDIO, LIVING RM., KITCHen, dinette, bath, stove, refrig., heat, parking. 180 E. Huron.

GLORIA APTS.

2 AND 3 LARGE RM. APTS. DOWNTOWN. INQUIRE 22 AUBURN, REAR OFFICE.

2 THREE ROOM APARTments for rent. W. Huron St. at Williams Lower apartment $80 Mo. including heat, lights and gas, refrig. & stove; UPPER apt. $60 mo. including heat, lights & gas. NICHOLIE & HARGER CO. 33 W. Huron St. FE 5-8183.

3 LARGE NEWLY DEC. ROOMS, 1st. floor duplex, utilities, 1 child welcome, call after 6, FE 5-9079.

3 RMS. PVT. BATH AND ENtrance. FE 2-0038.

3 RMS. BREAKFAST NOOK, BATH, garage. Util. inquire 95 Dwight.

3 ROOM, FULL BATH, ON MAIN floor. FE 2-1043.

3 ROOMS, NEW, PRIVATE BATH and entrance, $20 week. 308 N. Perry. FE 2-8456.

3 RM. FURN APT. 164 JUDSON. See caretaker at 4 p.m.

3 ROOMS PRIVATE ENTRANCE and bath, gas heated, adults. 87 S. Parke St. FE 4-4444.

3 CLEAN RMS., NICELY FURNished, adults, pvt. ent. $13 after 4. FE 5-3443.

3 ROOMS AND BATH, VERY clean, lights, gas, steam heat, furnished, Private entrance, in Auburn Heights. FE 2-0328.

3 RMS. & BATH, 1ST FLOOR. 25 Monroe St. Adults only. No drinkers. ½ blk. to bus. FE 5-2140.

3 RMS. & BATH, 1ST FLOOR. FE 2-4369

3 ROOMS, PVT. BATH AND ENTR. Colored. Inquire 806 Menominee.

3 RMS., PVT. BATH & ENT., Adults, 402 W. Huron, FE 5-7844.

3 STUDIO, LIVING RM., KITCHen, bath, stove, refrig., heat, parking. New low rents. FE 4-4236.

3 RMS. & BATH, CHILD WELcome, $15 wk., FE 2-8572.

3 ROOMS AND BATH, CLEAN, with good furnishings. Pvt. Entr., Couple only. FE 5-4032.

3 ROOM FURN. APT. AND GArage. For couple only. 104 Henderson.

3 ROOMS AND KITCHENETTE, $55 month. Bachelor's 2 rooms, $35 month. Everything furn. 133 E. Howard.

3 ROOMS AND BATH, ALL PRIvate. 431 N. Perry. FE 2-8170.

3 ROOM APT., SECOND FLOOR. Walking distance Pontiac Mtr. Pvt. Entr., and bath. Inquire 22 Auburn. Office in rear.

3 ROOM APT., PVT. ENTR., GOOD location, 288 Whittemore.

3 NICE, CLEAN, LARGE ROOMS, private entrance and utilities, washing privileges and garage. 209 Norton.

3 RM. APT. PVT. BATH AND ent., Lt. privileges. Children welcome. OR 3-8904 or 3-9384.

4 RMS. ALL UTIL. CLEAN, WELL furn. Plenty of closet space. Adults only. See after 4:30 or Sat. and Sun. 16 Pine Grove.

4 ROOM APT. OR 3 ROOMS, WITH utilities, very nice. FE 4-4686.

4 ROOMS FURN., ADULTS ONLY. Phone FE 5-8176

4 ROOMS & BATH, $14 PER WK., 3 rooms & bath, $12.50 per wk. Close in. FE 5-5432.

4 ROOM APT. 34 N. Midland

4 RMS. AND BATH, W. SIDE. Couple only. FE 5-2438.

4 ROOM APARTMENT, $16 WEEK — Utilities furnished. FE 5-2842.

DON'T PASS UP MONEY! Sell unneeded belongings for cash through Classified Ads! FE 2-8181.

Rent Apts. Furnished 33

4 ROOM BASEMENT APARTment. Colored only. All util. included. Call FE 5-8114.

3 ROOM APARTMENT. 356 BALDwin Ave. FE 4-1090.

5 ROOMS, LARGE HEATED, furn. Apt., in lake area. Children welcome. $23.50 per week. EM 3-4307.

3 ROOMS & BATH, IN CITY. Utilities furnished. OR 3-8832.

$12.50 WEEK. NEW MODERN 30' trailer, adults. 2675 Auburn Ave.

$16 WEEKLY. THREE rooms, private bath and entrance. Heat and electricity furnished. 1 child or baby welcome. Apply 66 Summit St. Clair

$16 WEEKLY. PRIVATE bath, bedroom. Heat and utilities furnished. Child or baby welcome. Apply 66 Summit St.

10 E. HOWARD ST., 2 ROOMS and bath, all pvt., everything included. FE 5-0568.

ATTRACTIVE 3 ROOMS 1ST floor. Front, Pvt. ent. $18 wk. FE 4-0622 or FE 5-0508.

APT. FOR RENT FURN. SHARE bath. FE 5-0606.

BACHELOR. PRIVATE ENtrance limens furnished. FE 4-2979, 1701 Baldwin

CLEAN KITCHENETTE APT., $15 per week, $55 per month including heat, lights and gas. OR 3-8389.

CLEAN 3 ROOM FURN. APT. with all utilities. Private entrance — ½ block from bus stop. Adults only. $15 week. FE 2-0561.

CLEAN 2 ROOMS AND BATH. adults only. FE 5-2474.

COUPLE & BABY FE 4-2947

DOWNTOWN 2 ROOMS AND bath, utilities furnished. FE 2-0629.

For Colored

Apartments on southeast side of town on Prospect St Call FE 4-4821.

GROUND FLOOR. PVT. ENT. & bath. Baby welcome. $16 per wk. FE 5-7139

HOLLYWOOD APTS.

Furnished or unfurnished. 2 & 3 rms., bath util. furn. 114 E. Howard FE 2-1434

KEEGO HARBOR, 2 ROOM APT. Pvt. entr. 2631 Knowlson. FE 6-8513.

NEAR FISHER BODY — LIVING room, kitchen, bath. Util. $15 week. OR 3-7206.

MODERN PARTLY FURNISHED. 4 rooms and bath. 894 Melrose.

NEAR ST. BENEDICTS CHURCH. 4 rooms, upper apartment, 1074 Myrtle. FE 2-7174

PRETTY 3 ROOM APARTMENT. private bath, private entrance, utilities furnished. FE 4-6230.

UNION LAKE BACHELOR APT. Modern ranch building. Everything private. EM 3-4285.

WEST SIDE, 2 RM. APT. LAKE front City limits. $20 wk. FE 4-6243.

WEST SIDE 3 ROOM APARTMENT near Tel-Huron adults. Reasonable. 260 Glendale.

Rent Apts. Unfurnished 34

1 BEDRM. APT. ADULTS, NO drinkers. $14 wk. 11 S. Jessie.

1 RM., KITCHENETTE AND PVT. bath, heat, stove & refrig., furn., adults only. 200 N. Paddock, Alberta Apts.

1ST FLOOR, 3 & BATH, HEATED. Good cond. FE 2-7425

1 VACANCY IN THE "WATERford Apts." These apts. are only 2 years old and have spacious living rooms, combination kitchens & dining rooms. Bedroom. Full bath and large utility room $65 per mo. Close to all conveniences.

WHITE BROS. REAL ESTATE OR 3-1295 5600 Dixie Hwy. Open Eves. 'til 9; Sun. 10 'til 5

1 - 2 BEDROOM, PARTLY FURN. Lakefront apts. 6615 Pontiac Lk. Rd.

1ST FLOOR, PVT., 3 AND BATH, basement and garage. FE 5-1414.

3 RMS. & KITCHENETTE, ALL util. furn., including soft water & stove. Well heated, very clean. 309 N. Saginaw St.

2 BEDROOM, PRIVATE, ENtrance, 3461 Opdyke, $50 month. FE 4-8635.

2 BEDROOM UPPER, LOCATED at Hickorynill Golf Course. Lake privileges. MArket 4-5443.

2 BEDRM BRICK TERRACE, GAS heat, tiled bath, fenced yard, basement, garage, $70. FE 5-6295.

1 ROOM APT., PVT. BATH AND Entr., good loc. 288 Whittemore.

1 RMS & BATH REFRIGERATOR & stove furnished. Palm Villa Apts. 484 Auburn Ave. FE 2-0556.

3 RMS. AND BATH. PVT. ENT. Util. furn. FE 5-6088. 1088 Rowland.

3 RMS. PVT. BATH & ENT. FISHer Body 839 Baldwin. FE 5-2356.

3 RMS. & BATH. UPPER, NEWly decor., Util. furn. FE 4-6363.

3 ROOMS AND BATH, $65 PER month. All utilities furn. 2589 Auburn. FE 4-1460.

1 LIVINGROM, BEDRM., KITCHen, bath, stove, refrig., heat, parking. New low rents. FE 4-4236.

1 RM. APT., OVERLOOKING SYLvan Lake, all util. furn. Call FE 5-1319.

3 ROOMS, PARTLY FURN. NEWly dec. Matthews St. OR 3-7897.

1 LGE. RMS. PVT. BATH & SHOWer. Will take 1 gt. family or 2 couples. Call at 32 School St. from 3 to 7.

3 ROOMS & BATH. NEW STOVE & refrig. Pvt. ent. 76 Tregent St. FE 4-7902

3 LARGE ROOMS, KITCHENETTE, private bath, on bus line, in convenient location Newly decorated. 444 E. Pike St. FE 5-2336.

3½ ROOMS, LIVING ROOM, BEDroom, dinette, kitchen. With stove and refrig. Also parking lot. FE 4-0572. 180 E. Huron.

SHIRLEY APTS.

4 NICE LARGE ROOMS. PVT. Entr., stove and part of utilities furn. OR 3-9537.

4 ROOM UPPER, UTILITIES furnished $50 per month, pvt. beach, Elizabeth Lake. FE 2-1539.

4 ROOMS AND BATH. STOVE and refrig., newly decorated, lower, near General Hospital. For information, call FE 5-1063.

4 ROOMS, 1 BEDROOM LOWER. Carpeting, Soft water. Full bsmt., garage 74 Dwight. FE 4-6082 Evenings.

4 LARGE ROOMS WITH BATH. $60 mo. plus utilities. 4061 Cass-Elizabeth Lake Rd. FE 5-3918.

4 ROOM, 2 BEDROOM APT. & garden on Pine Knobb Rd. OR 3-7887

4 RMS. & BATH, HEATED, WEST side. Adults only. FE 2-1823.

4 ROOMS AND GARAGE, NEWLY decorated. $75 No children. 62 Newberry FE 5-8012.

4 ROOMS AND BATH. CLEAN, modern private entrance. $70 per month, FE 5-2413 after 5:30 p.m.

4 ROOMS & BATH. UPPER. FE 5-3527.

4 ROOM APT. IN A-1 CONDITION. FE 5-8646.

5 ROOMS AND BATH. FE 5-9243

5 ROOM LOWER. IN ATTRACtive 4-family brick flat. Tile bath. Gas heat. Separate basement. Adults. References. Perry at Howard. Available May 1st. $65. FE 2-8961.

5 ROOM BRICK, NEWLY DECorated, W. Huron, near Telegraph. Phone FE 4-4081, after 5 p.m.

5 ROOMS & BATH UPPER, AUTO. heat & water. W. side, no children, $60 per mo. FE 2-6361, after 6 call FE 4-1161.

5 LARGE ROOMS, NEWLY DEC. Near General Hospital. Reason. FE 2-8540.

5 ROOMS AND GARAGE, LOWER, tile bath, gas furnace, West side, adults. FE 2-1822.

5 ROOM APT. HOT AND COLD water. Partly furn. With lake frontage. Rent by year at $75 per mo. TEmple 3-4660, after 7 p.m.

96 OAKLAND Newly decorated, 3 room apt., $55 month. See caretaker.

290 N. PERRY 3 RMS. UPPER. all Pvt. with utilities.

BIRMINGHAM

5 room terrace. Stove & Kelvinator furn. Private basement. Large lawn. Near schools & commuter $105 plus utilities. MI 4-9143 or MI 4-9399.

BRICK TERRACE NEAR TEL-Huron 5 rms & bath, full basement, 2 large bedrms. FE 5-7316.

Rent Apts. Unfurnished 34

CHANDLER, 1ST LOWER FLAT. cal collect TO 2-4150 for app't.

CLEAN, BEAUTIFUL 2 ROOMS, stove, refrig. Scot Lake Rd. fishing. 2021 Scott Lake Rd.

CLEAN 2 ROOM APT. STOVE, REfrigerator and heat furn. Close in. $55 per month. 30 Stout St. FE 4-8171.

CLEAN 5 RMS AND BATH, LOWer. Heat and hot water furn. FE 4-6889

For Colored

Apartments on Southeast side of town on Prospect St. Call FE 4-4821.

IN BIRMINGHAM 5 ROOM TERrace apt. choice location, near commuter. Full basement, stove, ref. Available immediately. $100 per month. Call MI 6-1806.

LAKE FRONT

Beautiful lake front apt., strictly modern, very private. Some with utilities included, stoves and refrigerators, garage, adults only, references. See Mr. Compton, 3750 Dixie Hwy., phone OR 3-4558.

LOVELY BEDROOM TERRACE apartment. Living room, dining ell and kitchen down; bedrooms and bath up. Stove, refrigerator and disposal. Also garage. Lovely back yard for your summer enjoyment. Immediate possession. MI 6-5068

LIVE AT THE LAKE—4 LARGE rooms & bath, upper, all utilities, adults only. OR 3-2217.

NEAR TEL-HURON Modern 3 rooms & bath. Gas heat. First floor $65 mo. Adults. FE 4-5209

NEWLY DECORATED

3 rooms, bath, automatic heat, hot water. Porch, fenced yard. Private entrance. ½ block to bus, near General Hospital. $55. Adults. References. FE 2-1803 days. FE 2-6582 after 6 p.m.

NICE CLEAN APT. FOR COUPLE Stove, refrig. & util. furn. 180 Auburn Ave.

ORCHARD CT. APTS.

BRAND NEW AIR CONDITIONED

19 SALMER Street — Pontiac's newest modern apartment development. Balcony type, individual entrances. Beautiful kitchens; Stove & Refrigerator furnished. Auto. heat and hot water furnished. Adults only

1 & 2 BEDROOM APARTMENTS Ready for immediate occupancy OPEN DAILY & SUNDAY 10 A.M. THRU 9 P.M.

FE 8-6918

RENTALS

2 Bedroom duplexes Reduced to $75 PER MONTH Immediate Occupancy Call FE 4-7833

556 E. Blvd. Pontiac, Mich

SMALL APARTMENT FOR RENT Furnished or unfurnished. FE 4-3650

UNION LAKE. LARGE 3 ROOM & bath Ranch building. Adults. Everything private. EM 3-4285.

WEST SIDE INDIAN VILLAGE Brick duplex. Living room, dining room and kitchen on first floor. 2 bedrooms and tile bath on second. Basement, laundry trays. Automatic heat and hot water. Screens, storm windows, nice yard. Paved street. Available now $80 per month. Vasbinder Inc. FE 5-8975.

Rent Houses Furnished 35

1 BEDROOM, FURNISHED NEAR Fisher's. Not available until May 3 — $75 per month. $75 deposit. Option for 1 year. 96 Marivs St.

2 BEDROOM, WALLED LAKE. Modern, close to city. Reas. MA 4-2993.

2 BEDRM. YEAR ROUND HOME. Furn. including boat & motor. On canal of adjoining lake. Adults only. $125 per mo. including heat & lights. $110 after Sept. 30. EM 3-3275.

4 ROOMS AND BATH, GAS HEAT. Baby welcome. Anderson St. Apply 194 Going St., corner Whittemore.

5 ROOM HOUSE, EVERYTHING furn., very reasonable if you can look after rentals of few apts. Ref. required. Write Pontiac Press Box 99.

COMMERCE LAKE 3 rooms, year round. MA 4-2685.

COMPLETELY FURN., EXCEPtionally nice 3 bedroom home. 2 car garage. Nice yard. Outdoor grill. ADAMS REALTY FE 4-3393

MODERN 4 OR 6 RMS. PONTIAC Lk frontage. OR 3-9138.

MODERN, 2 BEDRM. HOUSE, children welcome. Laundry room. 12 miles W. of Pontiac. 2nd street W. of Edgewood Gulf club. 3355 Fox. EM 3-4005

SMALL HOUSE, FURN. OR UNfurn., children welcome. Off Taylor Rd. See Lonie Weaver, 1676 Taylor Rd. FE 4-2031.

Rent Houses Unfurn. 36

1 BEDROOM COTTAGE, FOR COUple $75 month. 1349 S. Rochester Rd. OL 2-9711.

2 BEDROOM WALLED LAKE. Modern, close to city. Reas. MA 4-2293.

2 BEDRM. MODERN, GAS HEAT & hot water on lake. $80 mo. Inquire 3130 Dixie Hwy.

2 BEDROOMS, RAMONA TERrace, $75 per month. Call FE 4-1559.

3 ROOMS, PARTLY MODERN. $35 per month. FE 7-0335.

3 LARGE ROOMS, BATH AND screened porch, Waterford. OR 3-8127.

2 BEDRM. BRICK RANCH TYPE With garage. Newly decorated. Some furniture, carpeting, large fenced back yard with fireplace. $100 per mo. OR 3-4488.

3 ROOMS AND SHOWERS NEAR Pontiac Motors, Plant No. 14. Reasonable rent. FE 3-9329.

3 BEDROOM SUBURBAN HOME, $90. OR 3-2142.

3 BEDROOM HOUSE, SPACIOUS lawn garage newly decorated. Call after 5 p.m. FE 5-3047.

3 LARGE ROOMS, AND UTIL., very modern. Nice location, reasonable. Inquire 22 Auburn at office.

4 RMS. & BATH, $60 PER MO. Child welcome. FE 2-0387.

4 ROOMS, ON PONTIAC LAKE. Pontiac Press Box 11.

4 ROOMS & BATH, MODERN. FE 4-6913.

5 ROOM BRICK ON LIBERTY & Spokane Sts Automatic gas heat, tile bath—$90 per month.

4 room small residence $10 per week On McDonald Court. FE 4-3521 FE 5-1172

5 ROOM TERRACE, ROSSHIRE Ct., 2 bedrooms, clean. Immediate occupancy. Rent $80.50. FE 2-7943.

5 ROOMS & BATH, $65 MO. 100 Brooklyn. FE 2-0569.

5 RMS 1 FLOOR, 12 STOWELL St., $75. KEnwood 5-0396.

5 ROOM HOUSE, AUTOMATIC heat and hot water, full basement, near downtown. FE 4-6133.

6 RM. MODERN, GAS HEAT, GArage, $65 mo. 296 N. Paddock.

6 ROOMS, BATH, OIL HEAT. Couple with 2 children. 29 Francis St. FE 4-6423.

6 ROOM FLAT 1ST FLOOR. GAS heat. 765 St. Clair St.

6 RMS., MODERN, ON DIXIE Hwy. 1½ acres. North of Clarkston. Good place for roadside stand. $55 mo. OR 3-8801.

6 room and bath home with full basement near Rochester. On paved road, school bus for the children $80 monthly.

Edw. M. Stout, Realtor 77 N. Saginaw St., Pontiac Ph. FE 5-8165 Daily til 6

4 CLEAN, MOD. 3 ROOM AND bath Stove and refrig. Outside of city. Reas. rent. FE 2-8900.

BEAUTIFUL LAKEFRONT 2 BEDrm duplex W. of Pontiac. $110. 80 per cent heat paid. UN 2-2966 eves.

CRESCENT LAKE. $75 MONTH. Adults FE 5-2898.

CLEAN MODERN 4 RMS., 1 BDRM with basement. Gas hot water. Oil heat. Lake priv. $60 mo. OR 3-2187

CHILDREN WELCOME. 2 BEDroom modern FE 5-8904 evenings. $90 per month

FOR RENT 4 RM., 2 BDRM. house. Shower-bath, 46745 W. 12 Mile Fieldbrook 8-2214.

LOWER 5 ROOM FLAT AND 6 room upper, located at 41 East Beverly off Baldwin, OR 3-9846.

LEASE WITH OPTION TO BUY, 1 bedroom modern home, in Huron Gardens. Full basement, gas furnace. $65. FE 5-6106

MODERN 2 BEDROOM NICE section $75 per mo Jerome Bldg. Co. FE 5-6767 or WE 3-4200.

TIZZY by Kate Osann



© 1958 by NEA Service, Inc. 4-19

"That is NOT what I had in mind when I asked you to clean out the refrigerator!"

Rent Houses Unfurn. 36

NICE 3 ROOMS AND BATH. Adults only. 61 Summit. FE 5-8388.

NEW 3 BEDRM FACE BRICK ranch style home Full basement. AC heat Best of everything $115 monthly Lease option if desired. 289 W. Hopkins FE 5-6767.

NORTH OF PONTIAC. 3 BEDroom ranch home. Only 1 year old. $95 month to right party. LI 3-3400.

NEWLY DECORATED (HOMONA Terrace) 5 rooms and bath, automatic oil heat adults preferred $75, monthly. Phone FE 2-3922.

Nice 3-Bedrm. Home

Children welcome, large lawns, exc. neighborhood, close to Wisner and Lincoln Jr. High Schools. Auto gas heat, reasonable. 16 Euclid. FE 5-3647 after 6 p.m.

NICE CLEAN 6 ROOMS, AUTO. heat. Attached garage. Lake privileges FE 2-5919.

ORCHARD LAKE-TELEGRAPH Rd. area, 3 bedroom brick. Offered for year lease. $85 per month References required.

EMBREE & GREGG 1565 Union Lake Rd. Union Lake Village EM 3-4393 or EM 3-3314

5 ALL 1 OVERN 3 RM. HOUSE & bath Gas heat and gas stove. $45 mo. OR 3-3081 after 4.

SAM WARWICK HAS A 3 BEDroom brick in Sylvan Lake. 3060 Beverly. Gas heat, unfinished attic, carport, lake privileges. Vacant May 1st. Lease $95. FE 4-5080 or FE 3-2105.

TO RENT, IN THE CITY OF Troy, 2 large bedrooms, large living room, dining room, kitchen, bath, $75 per month. Call MUrray 9-1328, after 5 p.m.

VACANT 2 BEDROOM BRICK, oil furnace. Full basement — Storms and screens. FE 5-6819.

Rent Lake Cottages 36A

6 ROOM HOUSE ON LK. ORION. Heat & lights furn. $15 week. OR 3-6013 or call.

4 ROOMS AND BATH COTTAGE, Wolverine Lake Middleaged couple or 2 men preferred. $55 mo. Available May 25th. Inquire FE 4-1310, after 5.

GREEN LK. LAKEFRONT HOME, 3 bedrooms Pvt. Lake, Fishing, $50 week. Now till May 1st. Plymouth 1-6938.

TAKING RESERVATIONS FOR housekeeping cottages. 1 mile from Ausable River near Grayling. Call after 5 p.m. SLocum 7-1830

For Rent Rooms 37

1 LARGE SLEEPING ROOM, 1ST floor, close to bath, adults, no drinkers. FE 4-6700. 442 S. Paddock.

1 RM. ELDERLY LADY PREFER phone, home priv. 103 Thorpe.

1 ROOM APT. EVERYTHING FURnished. Nice for pensioner. FE 5-4785.

2 SLEEPING ROOMS WITH BATH for respectable men Close to County Hospital Ref 2755 Watkins Lk. Rd FE 5-4900

AT BUS STOP PLEASANT MODern room, $7 wk FE 5-7332.

CLEAN SLEEPING ROOM. PVT. Entr. 81 Pine St.

CLEAN FURNISHED ROOMS, 1, 2 or 3, close in. 124 Norton.

CLEAN ROOM, 1ST FLOOR, FOR 1 or 2 ladies, private entrance, kitchen privileges if desired. References. FE 4-1271.

GROUND FLOOR, SUITABLE FOR 1 nice person, double basin sink, cooking, refrigerator, down town. 150 N. Perry. WE 2-3063.

HOTEL ROOSEVELT — Clean, Neat rooms & Apts. Some with TV. By day or week. $10 & up 128 N. PERRY, FE 5-8126.

KITCHEN PRIVILEGES. ALL utilities included FE 5-8114.

LIGHT HOUSEKEEPING ROOMS, $10 each, 1 person per room. FE 2-5780.

MODERN ROOM FOR GIRL. Kitchen & laundry privs. W. side. FE 2-0915.

ROOM, WITH OR WITHOUT meals. Home priv. FE 5-6572.

SLEEPING ROOM FOR LADIES only. Kitchen priv. optional. FE 4-7230.

SLEEPING ROOMS, KITCHEN privileges. 355 Baldwin Ave. FE 4-1039.

W. SIDE, SHOWER & GARAGE, kit. priv. 1 in family. FE 2-7517.

Rooms With Board 38

EXTRA CLEAN — HOME STYLE meals. 16 Matthews, FE 5-0377.

LOVELY WEST SIDE HOME privileges. Meals if desired. FE 8-3338.

Convalescent Homes 38A

DUE TO EXPANSION VACANcies for elderly men or women patients. 24-hr. care. FE 5-4267.

WIDOW WILL CARE FOR AGED or pensioned ladies in my home. Call FE 5-8479.

Hotel Rooms 39

HOTEL AUBURIN

Rooms by Day or Week Also 1 or 2 room apartments. Cooking and refrigeration units. 464 Auburn FE 2-8239

Rent Stores 40

2 ACRES ON BUS LINE, $200 down. Owner. P.O. Box 535.

Rent Office Space 41

2 MODERN OFFICES Each 20x50, suitable for doctor's clinic, insurance or architect These brick offices are nearly new and have connecting doors. Can be leased separately or can be used as one office. Lots of parking space. Close to Miracle Mile.

A. JOHNSON, Realtor 1704 S. Telegraph Rd. FE 4-2533

For Sale Houses 43

STARTER HOME FINISHED WIRing, insulation and well included. OR 3-1070, OR 3-2681

PAUL A. KERN, Realtor 71½ N. SAGINAW FE 2-8209 "REAL ESTATE SINCE 1919"

Loveland 2188 Cass Lake Rd. FE 2-4825 FE 4-1661

For Sale Houses 43

WATKINS - PONTIAC ESTATES $1100 Hira. 3 bedroom, Roman brick, 2 fireplaces, recreation basement. Call OR 3-4833.

SAVE 6 PER CENT Sale by owner, four rooms bath and utilities $6,250. Full price 42 E. Sheffield off Baldwin. Phone FE 4-4363

$300 DOWN

2 bedrm util bath, plastered walls, hardwood floors, 2-car garage Lake privileges.

C. PANGUS, Realtor Call Collect, Ortonville NA 7-2815

IMMEDIATE POSSESSION — 3 bedrm. modern, beautifully landscaped. Name your terms. $12,900. OR 3-2726.

START HOME, 2 BEDRM., 100 by 200 ft. lot, aluminum windows, rough wiring. Can be seen at 2694 Hatton Rd. between Zelma & Glen Rose. FE 5-0982.

Multi-Lakes Realty

2 BEDROOM HOME Large corner lot. Full basement. Large shade trees. Storms and screens. $8,500, $1,200 down.

3060 S. Commerce Rd. MA 4-1578

FOR COLORED INCOME PROPerty. Can be bought on terms. FE 5-7947

BY OWNER

Small house full basement, corner lot, paved streets, close in. See after 3. Anytime Sat. Located 122 Omar St.

BY OWNER. 2 BEDRM., FULL basement ranch type, 3 yrs. old. Storms and screens. Wall to wall carpeting. Drapes, awnings, all city improvements. $9,000. Terms. FE 4-3139 after 5.

CONTEMPORARY HOME ON N. shore of Elis. Lake. Brick and redwood, 3 bedrooms, 1½ baths, many built-ins, wonderful sandy beach. $34,000. 2 extra lots available, MA 6-5447 and EM 3-4412.

SIX ROOMS, TWO BATHS, OIL steam heat, west side, near high school, $11,900. MA 5-3704.

ONLY $350 DOWN, 2 BEDROOM & 3 bedroom modern, city, or will rent with option. FE 4-1906.

3 ROOMS AND BATH, NORTH side, $3,250 cash OR, 3-2442 after 3 p.m.

3 BEDRM HOME, 1½ CAR GArage, 2 acres of land. Low dn payment. MA 5-7783

POR SALE BY OWNER

Modern 4 room home near Williams Lake with privileges. Handy to school and stores. Full price only $4250 Small down payment. FE 4-2844.

WIXOM. 2 BEDRM. MODERN. Needs some finishing. Pvt. lake priv. See owner. Save 5 per cent. $6,900 full price. $500 dn. 1218 Flamingo. MArket 4-1649.

FOR SALE BY OWNER: 2 BEDroom home, Colonial interior, lake privileges on Williams Lake. Owner leaving city. Call OR 3-8760 or OR 3-6188 between 4 & 7 p.m.

NEAR AVONDALE HIGH. 3 RMS. & bath, large lot, good buy, by owner. Call Romeo, PL 2-3994.

STOUT'S Best Buys Today

EXECUTIVE TYPE

Canadian brick ranch home 3 bedroom rancher with attached 2 car garage, full basement, oil heat, large living room with vestibule entrance, beautiful oak firs., ceramic tile bath, loads of closet space. Located off South Blvd. on large 100x300 landscaped lot. Only $22,900 with terms.

TRADE — LAKEFRONT

Owner's ill health forces disposal of this attractive income property, consisting of 3 separate dwellings. Attractive 5 room and bath ranch style home with new car garage. 3 room and bath unit, 4 room and bath lakefront house. All buildings in A-1 condition. Income $130. per month plus owner's house Will accept free and clear 3 bedroom home as down payment.

LAKE PRIVELEGES

On beautiful Cass Lake go with this attractive 4 room home, only a few years young Ideal for young family or elder couple $750 down will handle.

PROFESSIONAL MAN

Large lake front home consisting of 10 rooms and 2 baths, plus 3 room apartment in basement at ground level. Could be used as office. Beautiful landscaped grounds with 400 feet frontage on private lake, large 2½ car garage, breezeway. Located at edge of small village, north of Pontiac. Priced below reproduction at $37,000 with terms.

$$$MONEY$$$

A real going business in $0 per cent location on Saginaw St. in heart of downtown Pontiac. Features sporting goods and luggage. Long term lease available. All fixtures at $995. Stock at inventory, approximately $11,000 by appointment only.

DOWN TO EARTH

See this lovely little 5 acre farm with modern 4 room and bath home, small barn for horses or other livestock, tool shed, chicken house, new garage. Fertile soil for raising your own fruit and vegetables. Priced to sell quickly at only $10,500 with $3,000 down.

Edward M. Stout, Realtor 77 N. Saginaw St. Ph. FE 5-8165 Open 'til 6 p.m.

For Sale Houses 43

Partridge IS THE "BIRD" TO SEE

West Side

Very comfortable 3 room, west side frame bungalow on paved street. Has full basement, breezeway to garage. Carpeting included. Outdoor fireplace and fruit trees. Full price $11,500. Balance at only $50 at 4½ per cent. Will accept trade for larger home.

Income — Trade

Well maintained 4 family apartment house just outside Pontiac. Has income of $185 per month plus owner's apt. No vacancies in the past 3 years. Priced at just $14,950 on terms. Will accept home in trade.

REALTOR PARTRIDGE FE 4-3581 1050 W. HURON OPEN 'TIL 9 MULTIPLE LISTING SERVICE

KENT

Established in 1916

LAKE FRONT—3 bedrm. home, 1½ baths 27 ft. living rm., stone fireplace, full bsmt., oil heat. Extra sleeping couch and glassed-in front porch. Shade trees. $19,850, terms.

NORTH SIDE SPECIAL—Nearly new 5 room home in excellent condition. Here is your opportunity to own this lovely home and pay only 4½ per cent interest on mortgage A real buy at $10,600 with $1,500 down.

LOVELY 3 BEDROOM RANCH only 2 years old, in excellent condition. Nice neighborhood of new homes, beautifully landscaped, many shrubs & flowers. Grade school only 1 block. This is a steal at $9,100—$2,900 down.

EAST SUBURBAN RANCH home. 2 bedrms., tiled bath with shower. Pleasant carpeted living room with fireplace. Breakfast nook. Oil heat. 1½ car garage. Large lot, paved road. Now at $11,500, terms.

Floyd Kent Inc., Realtor 2200 Dixie Hwy. at Telegraph FE 3-0121 — Open 8 to 5 AMPLE CUSTOMER PARKING

SPLIT-LEVEL Starter Home

On your lot or ours 1,675 sq. ft. living area. All wired, rough plumbed and aluminum siding.

$7,985 $485 DOWN GORDON FLATTLEY BUILDER & CONTRACTOR EM 3-0482 or EM 3-2411 After 6

PINE . . .

LAKE AT YOUR FINGER TIPS because you have the key to one of the finest privilege lots in Oakland County. Then visualize 75 feet of modern up-to-the-minute Ranch type all brick home. The moment you make your entrance you will realize this 27 ft. living room, richly carpeted and graciously decorated, enhanced by a floor-to-ceiling Roman brick fireplace. Is it breathtaking. THREE BEDROOMS make their appearance and you will be amazed by their spaciousness. 15 x 13 kitchen, so convenient it will tempt any housewife, ½ bath off kitchen, accessible to garage and basement, which saves many steps. There are countless features we could enumerate, such as completely panelled recreation room, plastered two car garage. When you compare this home with others at $27,500, you will be as surprised as we were! Don't buy that new home that needs landscaping and a million other details, until you have seen this home!

TEN . . .

ACRE F

For Sale Houses 43

OPEN

SUN. 2-5
CHEROKEE HILLS—209 OSHAWA
NEW BRICK RANCH — Ledgestone trim — 3 bedrooms, 27' living room with impressive ledgestone fireplace with built-in planter, dining ell, large beautiful kitchen, copper range hood, Formica counter tops, birch cupboards, deluxe features. Large ceramic tile bath with lovely built-in vanity. Full basement has another FIREPLACE. Attached garage PLUS this large lot on this quiet street makes it ideal for any family. Only a few minutes from Tel-Huron Shopping Center.
DIRECTIONS: Elizabeth Lk. Rd. to Scott Lake Rd. — turn right to OTSEGO, turn right to OSHAWA CIRCLE, turn left to property.

OPEN

PIONEER HIGHLANDS
235 S. JOSEPHINE — 2 bedroom, CAPE COD frame. Full basement, SYLVAN LAKE privileges. 11x18 living room, cheerful kitchen with counter tops, light airy bedrooms, oak floors, plastered walls. CITY water, sewer, gas, bus service. WEBSTER School bus at corner.

HOYT REALTY
FE 2-9840 FE 2-9066
254 S. Telegraph Rd.
Pon - Tel Centre

NEAR JOSLYN — 6 ROOMS, 1½ baths, plastered walls, oak firs., basement, $950 down.
East side, 3 bedroom brick, oak floors, basement, paved street, FHA.
Off Voorheis, 4 rooms & bath, basement, new furnace, 2 car garage. $600 down.
ROSE MCLARTY, BROKER
FE 2-2162

$8950 EASY TERMS. CANAL front, 2 bedroom and room for 3 on second floor. Large living room and kitchen, plastered walls, lot 90x90. Price includes boat. Call OR 3-6981 or MU 4-2045.

Open Sat. and Sun. 1-5. New 3 bedroom ranch home. One ready for immediate possession. Full lake privileges on Brendel Lake. 96x135 lot. M-59 west to White Lake Township, right on Dolane drive about 12 miles from downtown Pontiac. Call MU 4-2045 or EM 3-6210 for information.

Lake front, 2 bedroom home, frame, only 2 years old. Nice yard, shade trees, beach. Only $8,900. Terms. Or will take discount for cash. MU 4-2045 or OR 3-6981.

Cash buyers see this. A very nice 5 room frame completely finished. Hardwood floors, very clean, 1½ car garage plus steam bath building about 8x10. Convenient to stores and churches. Only $6300. Call EM 3-6210 or MU 4-2045.

Lake front, 3 bedrooms, basement, garage, oil furnace, well insulated, good beach. Only $11,-200 — $2700 down. OR 3-6981 or MU 4-2045.

White Lake front, 1 acre lot, 80 ft. on lake, good sandy beach, 4 bedroom, basement, FA furnace, fireplace, 1½ baths, 2 car garage, landscaped, $17,000 with terms. Call EM 3-6210 or MU 4-2045.

Richard Steele, Realtor
224 Center St. Highland
MU 4-2045 EM. 3-6210 OR 3-6981

TWO GOOD BUYS!
$1,000 down — 5 rooms and bath. Large lot. Hardwood floors. Gas heat. Well located. Near Oakland Park. $8,500, full price.

7 rooms on 1 floor. Full basement. Stoker fed furnace. Well located north of city. Good shopping center and close to school and church. Priced very reasonable at $7400 with terms, too!
CUCKLER REALTY
236 N. Saginaw
FE 4-4081
Eves. FE 4-2309 or FE 2-7520

E. J. DUNLAP
CUSTOM BUILDER MODEL NOW
$1,000 less than last year's price
@ $17,600. FE 8-1186.

"Chandler Estates"

OPEN

SUNDAY 2-6

Tri-Levels
Ranch Homes

FEATURING:
OUTSIDE —
BRICK FRONTS
COVERED PORCH
RIBBON DRIVES
COMMUNITY WATER
BLACKTOP STREETS
ALUM. STORMS & SCREENS

INSIDE —
FORMICA
HOOD AND FAN
WESTINGHOUSE OVEN
WESTINGHOUSE RANGE
BIRCH OR KNOTTY PINE
SLIDING GLASS WALL AREA

MANY OTHER
FINE FEATURES
YOU'LL ENJOY

BUILDER
Will accept reasonable down payment, or equity in your home.

SEE
You Sunday

DIRECTIONS —
LOCATED ON PONTIAC ROAD—¼ MILE PAST OPDYKE.

Bateman Kampsen
REALTORS FE 4-0528
377 S. Telegraph Eves. & Sunday

For Sale Houses 43

Civilians
$295 DOWN
NO OTHER COSTS
3 bedroom ranch home. Only 1 year old. 1½ baths. 80 ft. lot. Paved street. Located at 4351 Marcus at Airport Rd. and Andersonville Rd. in Waterford. Vacant. Walk in and look at it and call owner.
LIncoln 5-3400

OAKLAND COUNTY'S
BETTER LAKE VALUES

UNION LAKE — 3 bdrm. cottage, will take reasonable offer.

WOLVERINE LAKE — Full basement, fireplace, sandy beach. $11,-950; $1000 down.

WALLED LAKE — Plastered walls, new siding, low taxes. $7,950; $850 down.

CEDAR ISLAND LK — 3 bdrms., beautiful location, everything up to date, $18,500, with terms.

NEW SPLIT LEVEL HOME — Unfinished, 1,675 Sq. Ft. All wired, plumbed, and alum. siding. $7,-985; $485 down.

MANY MORE VALUES TO CHOOSE FROM. FOR A QUICK FIND, CALL TODAY
OAKLAND COUNTY REALTY
2510 Union Lake Rd.
EM 3-4164 or EM 3-2411 after 6

ANNETT

OFFERS

Low Down Payment
6 good size rooms, close to grade school and bus. Full basement. 2 car garage. $7,-450, $55 per month.

Lake Privileges
About 3 acres, good garden soil. Cedar shake bungalow with beautiful view of lake from picture window in living room, 3 bedrooms, bath, kitchen, unfinished second floor. Beeseway and 2 car garage. Price reduced to $14,500, only $1,000 down.

New Brick Ranch
Waterford Township, walking distance to 2 new schools. 3 bedrooms, large living room, tile bath. Birch cupboards and corner double sink in kitchen. Basement, gas furnace. Aluminum storms and screens. Owner transferred. $15,500, $2,370 down to present FHA mortgage.

Donelson Park
Desirable location, lake privileges, 7 room home, attractive living room with fireplace, 2 bedrooms and bath on first floor, large bedroom and small room up. Carpet in 4 rooms. Recreation room, bar, fireplace. Attached breezeway, porch, and garage. Lot 85x172, $21,-500, terms.

2 Acres — Pontiac Trail
Near Walled Lake. 2 story home 30x30 in excellent condition. Living room, dining room, den, kitchen, and 1½ bath first floor. 4 bedrooms and bath up. Finished recreation room, oil heat. 2 car garage. Fruit trees and garden area. $22,500, terms.

OPEN SUNDAY
2 - 5 P.M.
2656 WOODBINE DR.

6 Room Brick —
Sylvan Shores
If you are in the market for a fine home in one of the best west side locations, see this today. 5 rooms and tile bath on 1st. 1 large room finished on 2nd. Recreation room in basement in knotty pine. FA oil heat. 2 car garage. Lake privileges. $21,500, terms.

Roy Annett Inc.
REALTORS
28 E. Huron FEderal 8-0466
Open Evenings and Sunday 1-4

MULTIPLE LISTING SERVICE

O'NEIL

OPEN

SUNDAY 2 - 6

SUNDAY 2 - 6

4539 POINTVIEW
POINTVIEW AT THE LAKE—This glowing brick and aluminum ranch home has youthful charm. The thrill of 3 bedrooms with hardwood floors, plastered, panelled walls, large closets, 1½ baths with colored fixtures and ceramic tile. Tantalizing, rustic kitchen with open fireplace has built-in oven and grill on the snack bar separating the dining area. It has a stimulating and exciting living room, with stone hearth fireplace and floor to beamed ceiling windows looking out under shaded trees onto the serene lake waters. Attached 2 car plastered garage adds to the convenience of this delightful home. Only $18,-500 Elizabeth Lake Rd. to Cooley Lake Rd., left to Hiller Rd., left to Greer, left and follow O'Neil signs to house. FE 8-0789.

OFFICE OPEN SUNDAY 1-4

SYLVAN SHORES—Delightful is the word to describe this home and neighborhood. Classic is the word for this brick styled home. Pleasant living room with brick fireplace, hardwood floors and modern decorations. Full dining room; that's hard to find in a bungalow. 2 bedrooms and a finished room upstairs. Full bath with ceramic tile. Full basement, and attached garage. Captivating enclosed back porch. Lake privileges on Sylvan Lake. Only $18,500.

ELIZABETH LAKE ESTATES—Colonial 4 bedroom home, 1½ baths; full bath up with 3 bedrooms and ½ bath down with the master bedroom. Lots of closets. Recreation in basement, fine school area and lake privileges on Elizabeth Lk. Only $14,975.

CLEAN AND ROOMY —3 bedroom ranch home. Large living room with picture window overlooking spacious yard. Almost enough space between houses for another home. Huge and comfortable basement for the tricycles to ramble in and only 2 blocks to new grade school. $13,900 is the low price for this family home.

YOUR POT OF GOLD—Location—Southwest of the city of Pontiac. 3 bedroom brick. Wall to wall carpeting in the spacious living room. Plastered, painted walls. Good size bedrooms with sliding closet doors. Pleasant bathroom with ceramic tile walls. Huge basement, painted walls and tiled floor. Only $15,950.

CHERISHED — This is the word to describe this West side location. 2 bedroom bungalow setting under stately trees. Hardwood floors and plastered painted walls. Automatic heat, 1½ car garage. Pleasant large lot. Only $9,950

$6,350 IS THE LOW PRICE —The home a cozy, comfortable log cabin for pleasant, rustic living. 2 bedrooms with good closet storage, and a large living room, with log burning, stone fireplace. Modern kitchen and piece bath. Only $1,250 down

RAY O'NEIL, Realtor
262 S. Telegraph Rd. Open 9-9
FE 3-7103 FE 8-0789

For Sale Houses 43

BY OWNER
Leaving state & anxious to sell — lovely 2 bedroom home situated on a large corner lot in Lake Angelus area. Attached garage & breezeway. Fireplace. Large kitchen 1½ baths. Cannot be duplicated for the price of $20,500 with reasonable terms. Call OR 3-6480

LARGE LOT
3 bedroom. By owner, $750 down. OR 3-3701.

BUILDER WITH 30 YEARS EXperience will build and finance on your lot or mine. Have 90 foot lots ready for building. Will take your house in trade.
R. I. WICKERSHAM
7195 W. Maple MAyfair 6-6250

$150 DOWN
PLUS MORTGAGE COSTS
Yes, that's right, for $150 down and $85 per month including taxes & insurance—you can own this 3 bedroom 1½ bath part brick home, located on a large lot just 3 miles from Clarkston. Call now for the steal of the year!

Clarkston

REAL ESTATE, INC.
20 S. Main Clarkston, Mich.
(ACROSS FROM BANK)
MAple 5-5821
Open Daily 9 to 9—Sunday 12 to 5

DREAM HOME
2 ACRES
Good soil. Custom built 6 room ranch. Large carpeted living ro Ledgerock fireplace. Picture window. 2 lovely bedrooms with walkin closets. Large den. Paneled in Philippine mahogany. Ceramic tiled bath and kitchen. With built-ins. Birch cabinets. Large utility room. Marble window sills. Stone door sills. Oak floors. Baseboard heat. Aluminum storms & screens. Eavestroughs. Attached garage. Close to schools & churches. This home was built by owner for own home. A marvelous buy for only $16,500. Attractive terms.
Dorothy Snyder Lavender
REALTOR EST. 29 YEARS
7001 Highland Rd. (M59)
Ph. EM 3-5303 or MUtual 4-6417

ASSUME GI MORTGAGE. $78 MO. $600 dn. 3 bedrm., 1½ tile bath. Lot 75 x 225. Immediate occupancy. OR 3-9055.

HOPKINS 289
$295 DOWN OR TRADE
New 3 bedroom face-brick. Ranch styled. Vestibule large kitchen, range hood with fan. Gasinator. Full basement, large lot, aluminum storms & screens. Paved street. Builder, FE 5-6767.

2 BEDROOM, MODERN, OXBOW Lake priv. Sacrifice, $7,500.00. By owner, 9775 Elizabeth Lake Rd. EM 3-0631.

NO
DOWN
PAYMENT
2 or 3 bedroom starter homes, with full basement and rough wiring, on your lot or will build on our lot with small down payment. F. C. Wood Co., OR 3-1235. Corner Williams Lk. Rd. & M59. After 6, OR 3-6449.

Dorris & Son
2½ ACRES
BEAUTIFUL RANCH HOME
Brand new 28 x 44 3 bedroom ranch home with full basement at ground level. A bath and kitchen you will admire. All rooms larger than average. $15,975.

4½ ACRES
BRICK HOME
Beautiful setting of rolling land. Spacious lawn, split by a live stream. Home has fireplace, carpeting, full basement, oil heat, large screened porch. Sell or consider smaller home in trade.

3 BEDROOM BUNGALOW
OUTSTANDING BUY. $10,975
One of the nicest, neatest and cleanest homes on the market. Outstanding basement, oil heat, glassed-in porch. Carpeting. 2-car garage. West side. Near shopping center.

LAKE FRONT
FOUR BEDROOMS
Ideal home for large family, excellent beach, spreading shade trees, aluminum sided 8 room home, full bath and half bath. Carpeting, basement, plus laundry room on main flr. Many other outstanding selling Appointments. Sell or trade.

OFFICE OPEN SUNDAY 2-5

WE TRADE WE BUILD

DORRIS & SON REALTORS
782 W. Huron Ph. FE 4-1557

"BUD"
Pioneer Highlands
Everything handy, schools, shopping, and play, to this delightful 1½ story frame home with 5 rooms and bath down, generous unfinished upstairs for future expansion, full basement, automatic heat and hot water, 1½ car garage. Priced at $14,750, why not see it today.

3 Bedroom
North Side
Immediate Possession
Close to Pontiac Motor, bus and stores. Features fireplace, carpeting separate dining rm., 2 bedrooms and bath down, automatic gas heat and hot water, 2 car garage, paved drive. Offered at $11,900 with only $2,500 down. Just right for the family man who likes to be close to work, don't wait, LOOK NOW.

"Bud" Nicholie - Realtor
49 Mt. Clemens St.
Call Mrs. Dolan
FE 5-1201 or EM 3-4290

OPEN

2 to 5 P.M.
Lincoln Heights
3 Bedroom Brick
3586 Oakshire
Close in suburban, family special, with 2 bedrooms and tile bath down, separate dining room, full basement, gas heat and hot water, 1½ car garage, patio porch. Priced at $13,700. FHA terms with only 10 per cent down. To inspect, drive west on Elizabeth Lake Rd. to Cass Lake Rd. turn left ¼ mile to Oakshire, right to "Open" sign. Salesman on premises.

"Bud" Nicholie, Realtor
49 Mt. Clemens St.

MULTIPLE LISTING SERVICE

OPEN

Sunday 2 - 5 p.m.
1364 Tull Road
3 bedroom ranch type bungalow with full basement, automatic heat and hot water, nice large kitchen with birch cupboards, recreation room with built in cupboards, patio at rear and an attached 2 car garage. Must sell. Have a look and make offer. M59 to WILLIAMS LAKE RD. TURN LEFT ON RULL RD. TO SIGNS

George R. Irwin
REALTOR 269 Baldwin
FE 5-0101

For Sale Houses 43

4 ROOMS & BATH. FULL BASEment. Near Wisner School. $6,500 total price. $1,000 down. $55 mo. FE 5-3748.

Build Now
On our lot or yours. Our plans or yours. We will build you a starter basic or completed home. See our model home in Waterford Hills Estates. For further information call Hubert C. Davis, 4915 Irwindale Dr. FE 8-4311.

OWNER, TRADE HOUSE FOR farm in South. FE 5-6785. No agents wanted.

TRADE
Your equity in your present home moves you into a new beautiful 3 bedroom ranch styled home. Builder. FE 5-6767.

NEW HOME. MIDDLE STRAITS area. $7600 full price. Low dn. payment. EM 3-2609.

WALLED LAKE
ARVIDA. 331. ONLY $750 DOWN. Large living room, vestibule, 3 bedrooms, full bath, kitchen & utility room. Oil heat. Lot 54 by 165. Only $6,300. Take lot or car in trade
R. I. WICKERSHAM
7195 W. Maple MAyfair 6-6250

BY OWNER. NEW 3 BEDRM. brick ranch. 1½ bath, fireplace, built in oven & range, 2 car garage, near schools in Waterford Township. $16,900, or best offer. FE 5-1979.

FOR SALE OR TRADE, BY OWNer. 2 yr. old 2 bedroom frame home. FE 5-2576 after 6 p.m.

BRICK RANCH. 2 YEARS OLD. 6 rooms, 2 baths, 100 x 150 foot lot, sodded front lawn with sprinkling system. $3,500 down. Clarkston area. MAple 5-4501. 6339 Snowapple Drive.

BY OWNER. $750 DN. 2 BEDRM. home on 3 fenced lots. Alum. storms. Rochester area. MUlberry 9-1765.

FOR COLORED FAMILIES
A very nice 3 bedrm. modern home. Close to downtown. $9,000 & Terms. For information call Mrs. Spears, FE 5-5963.
Russell A. Nott, Realtor
170 W. Pike FE 4-5905

$500 Down
Near Waterford High School 2½ bedrooms. Completely redecorated. Vacant and the monthly payments are very low.

$550 Down
North end 2 bedroom with full basement and auto. heat. Aluminum storms and screens. Vacant.

$650 Down
North end, 3 bedroom with basement. Stove and refrig., washer, dryer included. Aluminum storms and screens. Vacant and in nice condition.

$600 Down
North suburban, 3 bedroom. Tile bath, aluminum storms and screens. Carport. Large lot. Vacant.

WE BUY & SELL
LAND CONTRACTS

NICHOLIE
& HARGER CO.
33 WEST HURON STREET
OPEN EVENINGS. FE 5-8183

MILLER

INDIAN VILLAGE INCOME. 14 rooms, all large and modern to the minute. Beautiful living rooms have fireplaces, all plastered walls & hardwood floors. Separate entrances & utilities. Full basement, new gas furnaces, new garage. 75 x 144 lot near Tel-Huron Shopping Center.

FIRST ADVERTISEMENT. Attractive 6 room bungalow. 3 nice bedrooms, tile bath, pleasant 12 x 16 living room. Oak floors throughout. Lovely kitchen. Well located off Joslyn on a nice 50 x 150 corner lot. Only $11,500—$1,600 down.

William Miller
Realtor FE 2-0263
1075 W. Huron
Next to Branch Post Office
Multiple Listing Service

9-4-2
Joslyn Cor. Mansfield
OUR NEW LOCATION

NEAR CLARKSTON
Beautiful 3 bedroom ranch, 1½ baths. Excellent kitchen. Large utility room, lot 100x180. Only $1,850 down.

LEBARON SCHOOL
Attractive 4 bedroom home. Dandy kitchen, separate dining area. Full basement, oil heat. Fenced lot. Full price only $11,900 with terms.

INCOME
2 family—5 rooms and bath on 1st floor; 3 room apartment on 2nd floor now renting for $75 per month. Oil heat, excellent location. Only $1,750 down.

IVAN W.
SCHRAM
FE 5-9471 REALTOR
OPEN EVENINGS AND SUNDAY
MULTIPLE LISTING SERVICE

OPEN

Sunday 1 - 5
Watkins Hills
Brick ranch, 3 bedroom, large well planned kitchen with ceramic tile features and dining space, ceramic tile bath, basement, gas heat, paved street.

OUT WATKINS LAKE ROAD TO BAYBROOK, TO SILVER BIRCH. 4171 SILVER BIRCH.

HURRY ON THIS ONE
This 6 room home on a lot 115x 376 ft. in city, won't last long. Full price $8,900 — $500 down. Monthly payments to suit. CALL TODAY.

WEST SUBURBAN
3 bedroom colonial home in tip-top condition. 1½ baths, basement with recreation area. 2-car garage, large landscaped lot, near schools, stores. CALL US TODAY.

FRANKLIN BOULEVARD
ZONED PROFESSIONAL
Plenty of office parking space at this 11 room, bi-level home, 2 baths, 2 fireplaces, garage, fenced yard. CALL FOR MORE INFORMATION.

NEW 3 BEDROOM
Ranch homes. Aluminum siding, full basement, large lots, good location. Or will build on your lot. CALL FOR MORE INFORMATION.

187 BUSINESS FRONTAGE
On Dixie, near Scott Lake road. 500 ft deep. CALL TODAY FOR A GOOD BUY.

Smith-
Wideman
REAL ESTATE OPEN EVES
FE 4-4526 412 W. HURON ST.

GOOD LIVING
We can now offer this practically new house & listing on this neat corner lot handy to schools. This home qualifies as tops in real value & charm. Spacious living room, kitchen as you like it, 3 big bedrooms, walk-in closets, tiled bath, extra toilet in basement, a home you'll really enjoy.

LARGE HOUSE
Owner sick, must sell this big 10 room modern home, practically down town. Used for doctors, dentist, accountant, dance studio, etc. Large lot, plenty of parking space for customers.

BREWER
JOSEPH F. REISZ, SALES MGR.
53-55 N. Parke FE 4-5181
EVES. FE 8-0623

SLICES OF HAM



"There goes another golf course!"

For Sale Houses 43

ARRO
"Heart of the Lakes"
WE
Have a 5 room bungalow on Beechmont St., in Keego Harbor with oak floors, plastered walls, full basement, gas heat & fenced back yard. Down payment? Make us an offer!

LIKE
To own a 4 bedroom, 1½ story home on the north side? There are 2 bedrooms, with full bath on 1st floor. Full basement, gas heat, 2 lots, beautifully landscaped. Paved drive, 1½-car garage. $12,950 with $1,500 down.

TO TRADE
Excellent lakefront home on Scotch Lake. 3 bedrooms, nice basement, oil furnace, 90 ft. of sandy beach. Also lakefront homes on Cass & Maceday Lakes. Call us today & trade in your present home on one of our lakefront specials.

ARRO REALTY
TED MCCLLOUGH, REALTOR
5143 Cass-Elizabeth Rd.
FE 5-1294 & FE 4-3844
Open Evenings Sunday 1 to 5

OPEN

Sat. & Sun.
1 TO 5 P.M.
3734 FORT ST.
(CORNER OF ORCHID)
We are proud to offer this outstanding 3 bedroom brick ranch home. Full bsmt., plus attached 2-car garage. Dream kitchen featuring stainless steel built-in stove and oven units by General Electric. Birch upboards. Japanese ash paneling. This home is exceptionally well outfit, has 1½ baths, built-in vanity, also ample closets. Inside planter, slate vestibule entrance. Sliding aluminum windows, includes storms and screens. Located on a beautiful corner lot in Watkins - Pontiac Estates and priced at $18,300, terms.
Take Telegraph Rd.; turn left on Pontiac Lake Rd.; follow to Orchid. Turn right ½ mile to Fort St. Watch for OPEN sign.
ELWOOD REALTY
FE 8-0246 or FE 2-5452

WILSON
100x150 ft. lot on black top, near Watkins Lake, $400 down.

At Oxford, 2 family income with furniture, $900 down.

Shoe repair business to be moved. Building and complete line of equipment and inventory. Free instruction. $2800, full price, $1,-000 down
List your property with us
HARVEY WILSON, BROKER
821 W. Oregon, Lapeer
CALL J. HART FE 2-9657

STARTER HOME
2 bedrooms on ½ acre lot near Rochester, $100 down.
GOODELL
3200 S. Rochester Rd. OL 6-0631

HERRINGTON HILLS SUB., GI resale, 3 bedroom brick, basement, recreation room, lot 80x-143, $1700 down, 436 Kuhn, FE 3-7198.

OPEN

Sunday 2 to 6 p.m.
"WESTRIDGE" AT
WATERFORD
Deluxe, custom-built, 3 bedroom ranches. Choice subdivision on W. side of Dixie Highway just N. of Our Lady of Lakes Church. Many plus features. Complete with landscaping and screens—ready for immediate occupancy. Ask about our "Trade-in" plan!

Heltman and Tripp
75 W. Huron Street
FE 5-8161 or OR 3-6411

Hempstead

Judah Lake Estates
Real home to be proud of in a nicely settled neighborhood of young marrieds. Carpeted living room done in knotty pine paneling, three bedrooms with large closets, up to the minute kitchen, tiled bath & utility room. Gas heat, gas water heater, water softener & alum. storm & screens. Only $8,950 with $1,450 dn. Shown by appointment only.
Florida Bound
Cape Cod almost new, two fireplaces, 2 spacious bedrooms with plenty of closets & storage space & 6x12 ft tiled bath with shower & built in vanity up, 13x23 ft. living room with 2 picture windows & natural fireplace, American kitchen with cupboards galore & dining area & separate dining room. Carpeting in L. R., D. R. & on stairs, drapes & curtains throughout included. Plastered walls & coved ceilings. Full basement with shower, sink & stool, recreation room with fireplace. Oil heat, water softener & gas water heater. New 1½ car garage with overhead door & cement drive. Asking $14,500 cash to new mortgage. Drive by 221 Michigan Ave. then call us, we have the key.
K. G. HEMPSTEAD
102 E. Huron St. FE 4-8284
Eve. FE 5-6810 FE 3-3971

KNUDSEN

Silver Lake Area
Custom built brick home, 6 rooms and 1½ baths, carpeting, fireplace, hot water heat and many other features. Be sure to see this.

Spence Street
Well located 3 bedroom home. New kitchen and bath screened terrace, fireplace and carpeting. Garage too!

Crane Street
6 room and bath brick home including 3 bedrooms, full basement, large lot. Anchor fencing and aluminum storms, screens and doors. Only $3,000 down for this well located home near schools.

WM. H. KNUDSEN
REALTOR 244 S. Telegraph Rd.
FE 4-4516 Eves. & Sun. FE 2-8503

For Sale Houses 43

TWO-FAMILY
Ranch type. Oil heat, electric hot water, large lot, paved street. $9,500. $500 down. OPEN SAT. & SUN AFTERNOON. Les Arie, Realtor. OR 3-9272.

VETS
No
Money
Down

NOW YOU CAN PURCHASE AN ALL BRICK HOME WITH FULL BASEMENT
NO MONEY DOWN
NEW 3 BEDROOM
PLASTERED WALLS
CERAMIC TILE
ALUM. STORMS & SCREENS
KITCHEN SINK
AUTOMATIC INCINERATOR
FORMICA SINK
AUTOMATIC HEAT
ALL CITY IMPROVEMENTS
Water—Sewers—Paved Streets)
ESTATE SIZE LOTS
CLOSE TO TRANSPORTATION SCHOOLS AND SHOPPING
ONLY $77 PER MONTH
INCLUDES PRINCIPAL PAYMENT, INTEREST & INSURANCE
ONLY 3 LEFT. HURRY!

MODEL AT 631 MAINS — JUST OFF EAST BLVD. NORTH
OPEN 9-6 DAILY & SUNDAY
NEWTON BLDG. CO. FE 8-2707

A RURAL MAIL BOX
SUBURBAN SLUMBER
COUNTRY FREEDOM

All these things can be yours if you locate on this large ¾ acre lot. This 4 year old 2 bedroom ranch home was quality built from its well arranged homemakers kitchen its fully carpeted living and dining room with plastered walls, cove ceilings, natural birch planter and briar-hill ledgestone fireplace. The plastered attached 1½ car garage, paved drive, cement patio and natural fish pond are the extras with this home that will make your new life in it a perpetual vacation. Priced at $13,500. Call collect Orionville NA 7-3876.

R. L. WATTS representing
H. L. MARTIN, REALTOR

OPEN

39 NEWPORT
SUNDAY 1-7
Lovely 3 bedroom brick home with full basement. All kinds of beautiful built in features, complete tile bath. This home is right up to the minute in every detail. Drive OUT BALDWIN, PAST WALTON TO NEWPORT. FHA terms available.
NO MONEY DOWN
TO GI'S
PLANNING TO BUILD? We will build on your lot 3 or 3 bedroom home with no money down. Plastered walls, full basement, auto. heat. Ready to move in. Priced from $8,000 to $11,500. Give us a call now.

JIM WILLIAMS
REAL ESTATE & INSURANCE
1218 Baldwin FE 4-0547

CLARK

WATERFORD VILLAGE. THREE BEDROOM RANCH. $21,900, with terms. Well built, 46 x 28 feet on foundation plus 2 car plastered and heated garage and screened rear porch. Large living room and dining room with picture windows. Natural fireplace, modern well designed kitchen, plenty of closet space. Oak floors, plastered walls, 2 baths, full basement. Recreation room, laundry room, gas baseray heat. Built-in gas incinerator, water softener, fully insulated. Aluminum storms and screens. Large landscaped lot. Shown by appointment. You'll like it.

TRADE OR SELL. 7 room modern in city of Pontiac. Has 3 bedrooms & bath up, 1 bedroom or extra living room down. Dining room, front & rear enclosed porches, basement. Gas heat, garage, lot 50 x 142 feet. Only $9,900 with reasonable down payment or will accept your home or equity in trade.

OFF WEST HURON. A well-built older home in very good condition. Has 3 bedrooms & bath up; 1 bedroom down. 2 living rooms, dining room, large kitchen, front porch, enclosed rear porch, basement. Gas automatic heat. 2-car garage. Large lot. Only $12,900, with $2,500 down.

OPEN SUN. 10 TO 5

CLARK REAL ESTATE
FE 4-6492 OR FE 4-4613
1362 W. Huron Open Evenings
Multiple Listing Service

4 Family Brick
This 20 room brick with 5 rooms in each unit with 2 bedrooms, new gas furnaces, 5 minutes from town. This excellent income now showing 9 per cent profit on investment. Offered for only $26,500, terms.

Log Cabin Home
Seven very attractive rooms and a very beautiful setting. Lake privileges, 1½ - car garage. The grounds and view are so beautiful you must see this home. Fireplace in kitchen-dining area you will enjoy so much. Only 8 miles from Court House & $14,900 total price.

LAWRENCE W.
GAYLORD
136 E. Pike Open Eves.
FE 4-9584

For Sale Houses 43

LIST YOUR PROPERTY WITH US — Wilson Real Estate, FE 2-9697.

Nothing Down
Will build 2 or 3 bedrm. starter home with basement on your lot. Also will build on my lot for small down payment. Don McDonald, OR 3-3437.

TRADE
TODAY
Own a smaller home? Need a bigger home. Swap your equity in on a new 3 bedroom near Clarkston. No cash needed.

Clarkston

REAL ESTATE, INC.
20 S. Main, Clarkston, Mich.
(ACROSS FROM BANK)
MAple 5-5821
Open Daily 9 to 9—Sunday 12 to 5

Executive's
Country Home
Owner being transferred out of state offers his lovely country home with 1 acre of land at a sacrifice. Grounds are beautifully landscaped, has fruit & berries, 2 car garage. House consists of 4 rooms, full bath plus basement and recreation room. Oil heat. This home is very neat inside and out. School bus at front door. $18,750. Terms.
Cedar Island Lake
Attractive lakefront home with 3 bedrooms. Full bath, basement, excellent beach. Needs some finishing on inside. Price $10,500. Terms.
EMBREE & GREGG
1565 Union Lake Rd.
Union Lake Village
EM 3-4393 or EM 3-3314

BY OWNER. 4 BEDRM. HOME. Centrally located. Between Pontiac, Birmingham & Rochester. FE 4-7587.

WOULD YOU LIKE TO COMfortably heat a cute 5 room bungalow on $100 a winter and enjoy cool breezes from the nearby lake in the summer? Won't you come see our pleasant home selling reasonably for $8,750. 1536 Commodore. Walled Lake. Market 4-2900.

MODERN 3 BEDROOM HOUSE, natural fireplace, 1 extra room overlooking golf course, 2 car garage, acre and half of lawn. 3860 Walnut Lk. Rd. Mayfair 6-1489.

3 BEDROOM 3 YEARS OLD. Fully insulated. Storm windows and door. Water softener. Large lot and garden spot. MA 5-2229.

OWNER SACRIFICING FOR cash — 3-bedroom frame home on east side, new gas furnace, close to Churches, Schools and bus. Call after 5:30. FE 2-9650.

NEAR CLARKSTON — 3 BEDrooms. Plastered walls. Full basement. $12,900. $2500 down. WM. C. GODFREY REAL ESTATE MAple 5-1822

OPEN SAT. & SUN. FROM 2-5. Brick Ranch, 4040 Baybrook, Drayton Plains. Gas heat, carpeting and garage.

BY OWNER, BEAUTIFUL LAKE front year 'round home. New. 297 N. Shore Dr. Lk. Orion, Mich. Very good terms. For further information call Dearborn. LOgan 1-2500.

WE HAVE 18 ACRES AND A large ranch type home for sale. Included on this property is a 6 room and bath cottage and a barn in good condition. Reasonable down payment. East of Lake Orion. MY 2-6182.

4 PER CENT GI RESALE. 6 RM. ranch with 3 bedrooms, large utility, 1½ car garage. Close to school, $10,500. 2319 Pauline. Drayton Plains. OR 3-1930.

WALLED LAKE
Commodore 1536. Open Sun. 2 to 6. Real nice 2 bedroom bungalow 3 years old. Large lot. Only $8900. $1900 down. Must be sold! KEnwood 7-4400. R. J. Marshall Co.

3680 BURNING TREE DR.
Still Meadow Sub., 1 blk. west of Lahser Rd., N. of Long Lake Rd. Open Sat. & Sun. 1 to 7 p.m. Just completed 4 face brick, 3 bedrms. ranch home with 19x20 family room. Ultra modern kitchen with dining space. 2 baths & powder room. Down area, garage & large recreation room with 3 picture windows on ground level. Near grade and high school. Gerard Putters. LO 2-7602.

YOU CAN ENJOY LAKE LIVING FOR ONLY $1,700 DOWN
Large well landscaped lot, 3 bedrms. Plastered walls, full basement, lots of cupboard space in large kitchen, full price $14,250. Dial MAple 5-2400 for the buy of the week.

HICKORY GROVE & LAHSER Rds. Open daily 2 to 6; Sat. & Sun. 1 to 6. A brick ranch home in tri-level design. Lower level, large family room and all purpose rm., utility room. Ground floor, living room with fireplace, modern farm kitchen, dining area, lavatory, ex-large bedrms., 2 baths, lot 174x 130. 2 car garage. LO 2-7602. Gerard Putters.

LAKEFRONT, COMPLETELY furnished, modern 3 bedrooms. OR 3-6838.

BY OWNER
Modern 4 rooms and bath. 1 acre. Across from Waterford Jr. High. Call Marie 5-7306

3 MODERN HOUSES FOR SALE on adjoining lots. One three bedroom and one two bedroom. This is nice lake property in a quiet subdivision. Both houses can be bought together for $19,500. EM 3-2407 or EM 3-3017.

$850 DOWN
LARGE OLDER HOME ON CORNER LOT — BASEMENT, GAS HEAT — IMMEDIATE POSSESSION — ONLY $84 PER MONTH INCLUDES EVERYTHING.
R. J. VALUET, Realtor
345 OAKLAND AVE. FE 5-0983
OPEN EVENINGS UNTIL 8:30
MULTIPLE LISTING SERVICE

OPEN

SATURDAY & SUNDAY
1 - 5 P.M.
NEW 3 BEDROOM BRICK with 19 ft. living room. Lovely big kitchen with dining space. Tile bath. Oil FA heat, electric hot water. Lot 86 x 130 on pavement. Priced to sell at $12,-900 — Easy Terms, or will trade. DRIVE OUT M24 TO CLARKSTON RD. — TURN LEFT TO 900 CLARKSTON RD.

STARTER HOME — 3 bedroom brick with lot on pavement. Completed on exterior. Priced at $6,750 with $300 down. Call us on this and many others.

CRAWFORD AGENCY
MY 3-1143 609 E. FLINT ST.
LAKE ORION, MICH.

OPEN

SUNDAY 1 - 5
6050 Southward
Waterford
This 3 bedroom modern home with basement and recreation room, 2 baths, 12 x 15 master bedroom, 1½ car garage with attached screened in patio, lovely landscaped lot 200 x 160 ft. Priced to see with reasonable down payment. DIXIE HIGHWAY TO WILLIAMS LAKE RD. TURN LEFT TO AIRPORT RD. RIGHT ON AIRPORT RD. TO SOUTHWARD.

1975 S. Telegraph Rd.
Lovely 6 room, 3 bedroom modern home close to Miracle Mile with large front office suitable for beauty parlor or architect. Now being used as Dishmaster and outdoor stove sales room. Owner moving to Florida. Priced to sell with reasonable terms.

A. JOHNSON, Realtor
1704 S. Telegraph Rd.
FE 4-2533

For Sale Houses 43

MIDDLETON
$600 DOWN — Located off Mt. Clemens near East Blvd. 4 rooms and bath, with hard wood floors. Full basement, hot air furnace, 2 car garage. On 2 very nice lots. Payments of only $66 per month.

$750 DOWN — It's garden time. Owner says, "Sell." 6 room modern neat and clean home on 3 acres of level land. Hurry on this one!

MANY OTHER HOMES, INCOMES & ACREAGE LOW DOWN PAYMENTS
Leslie R. Middleton
BROKER 126 N. JOHNSON
FE 5-7731 — OR 3-3923 — FE 8-6069

3
Bedroom
HOMES
NOW
No Mortgage
Costs
PAYMENTS
LESS THAN RENT
$10 deposit starts deal
BUILT IN RANGES & OVENS
WITH
LOADS OF MODERN FEATURES
SO
WHY PAY RENT?
MODEL OPEN
SAT. & SUN.
Stanley at Kinney
2 block north of Montcalm
Mr. Lincoln Jr. High
WESTOWN REALTY
FE 8-2763 or EVES. LI 2-4677

PONTIAC
$395
MOVES YOU IN!
MONTHLY PAYMENTS INCLUDING INTEREST AND PRINCIPAL, $60! HOMES LESS THAN 3 YEARS OLD!
648 Kenilworth. 3 bedrms.
215 W. Strath

Income Property 43A

INCOME ON WEST SIDE. WILL sell or trade for equity in 3 bedroom home. FE 8-3962.

INCOME PROPERTY
2 bedroom home, plus a cute 1 bedroom across from country club. Located on 2 acres. Come out and see them. For information call OL 1-1125 or OL 1-1612.

For Sale Lake Prop. 44

2 LOTS TOTALING 150' BY 190' with 55' on Maceday Lake. Ideal spot for tri-level home. Full price $4,000 with $1,000 down. OR 3-3971.

3-BEDRM. NEW
2 CERAMIC TILE BATHS
Exceptional value home with 2 car attached brick garage, built on
120-FT. LAKEFRONT
at Brendel Lake in
LAKEWOOD VILLAGE
YOUR HOUSE IN TRADE AT ITS ACTUAL MARKET VALUE, also many other lakefront homes and lake lots.
C. SCHUETT, Realtor
EM 3-4197 7404 Highland (M-59)

4 BEDROOM, LIVING, DINING, kitchen & new bath fixtures. Full basement & fireplace. Only $4,500 with $1,500 down. Be sure to call on this for further information.
Paul M. Jones, Real Est.
832 W. Huron FE 4-8550

CUSTOM 3 BEDRM. BRICK, NEWly decorated Cedar Island Lake. Large lot. Sandy beach. EM 3-2343.

COMMERCE LAKE FRONT modern year round, large fireplace, enclosed porch, wonderful sandy beach. Built in '54. A good buy at $12,000, terms.

CASS LAKE CANAL FRONTAGE. Only a few feet from lake, attractive ranch, large rooms, lovely fireplace, many extras including carpeting. Terms.

TAYLOR LAKE near Holly, 1¼ acres with 90 ft. lake frontage. Completely furnished cottage. Suitable for year round. $10,500, on terms.

TYRONE LAKE near Hartland, 125 foot frontage, 6 rooms, full basement, 2 car garage, well landscaped, lots of extras. Must be seen. Top value and terms. Also, a completely furnished log cottage. 50' frontage, knotty pine interior. Sleeps 8 people. Almost new, 7½ h.p. outboard motor with aluminum boat. Priced right to sell. $7,950 with terms.

C. SCHUETT
"For many good buys"
7404 Highland Rd. (M59)
EM 3-4197 MU 6-6963

BEAUTIFUL LAKEFRONT LOT with 150' frontage on Schoolhouse Lk. Ready for bldg. now. Owner selling with terms available. FE 8-2176.

LAKE FRONT, 4 YEAR, 3 BEDroom, excellent beach, 2 car garage. OR 3-9606.

Cass Lake Privileges
2 bedroom year around home. Small down payment. LI 2-4642 or Twinbrook 2-4060.

COMPARE THESE LAKEFRONT VALUES WITH ANY OTHERS ON THE MARKET BUY NOW, FROM SPRING CONSTRUCTION
Seymour Lake 100 ft. ..... $ 1,950
Mohawk Lake, 100 ft. ..... $ 4,000
Waterford Hill's ½ acre ..... $ 6,500
Lake Angelus 1 acre $10,000
WHITE BROS.
REAL ESTATE
OR 3-1295
5600 Dixie Hwy.
Open Eves. til 9; Sunday 10 'TIl 5

DUNHAM LAKE FRONTAGE
14 LOTS AVAILABLE
Chapin Realtors OR 3-8982

LAKE ANGELUS SPLIT LEVEL, 2 bedrm. home, good beach, lot 100 by 900 fully landscaped, beautiful trees, golf course adjoining property. $37,500, terms. FE 3-5509.

LAKEFRONT — LARGE WOODed lot. White Lake. $400 down will handle. EM 3-3303 or MUtual 4-6417.

MILL LAKE, 5 LOTS WITH LAKE priv. Can be sold in parcels of 3 and 2 lots. Sublet, down pymt or disc. for cash. FE 2-7017.

SUBINS LAKE
Lot 60x160', nice lawn and beach, $4500 with $1000 down.
STATE-WIDE OF PONTIAC
1717 S. Telegraph FE 4-6521
Eves. call Mr. Peterson, MY 3-1681

UNION LAKE. GOOD BUILDING lot off Cooley Lake Rd. 1 block to beach. $750 cash. EM 3-4285.

Sale Suburban Prop. 45A

BY OWNER, MODERN 3 BEDRM. home, furnished or unfurn. Kitchen complete with auto. washer and dryer. 1½ bath, tub enclosed, water heater, plus breakfast nook. Paul J. Seweryn, 307 W. Main, Sterling, Mich. FE 4-1761.

For Sale Lots 46

1 ACRE CORNER LOT, IN OAKwood Manor. FE 4-0407.

60x100 FOOT LOT, IN KEEGO Harbor. OR 3-7519.

FINE BUILDING LOT, 104 X 175. Motorway Drive, facing Pontiac Country Club Golf Course. Elizabeth Lake privileges. Phone FE 5-9101 or FE 5-6297.

GOLF VIEW PARK SUB. LOTS $71 through 184. Suitable for FHA or GI. Builders terms. O. C. Bates, 115 Tyler, Detroit 3, TO 5-5095.

WORMER LAKE, WATERFRONT lots, $6500, owner, MI 6-3600.

LAKE FRONT LOTS IN EXCLUsive sub-division, large lake, you can have any size motor. Excellent water skiing, fishing and swimming call now for additional information. EM 3-6210 or MU 4-2045.

Lots—Lovely, level, high wooded building lots. $1200 with as low as $100 down. Call MU 4-2045 or EM 3-6210

Trailer lots in White Lake township, five 200x100 $2000 each. $150 down Call OR 3-6981 or MU 4-2045.

Richard Steele, Realtor
224 Center St., Highland
MU 4-2045 EM 3-6210 OR 3-6981

PARTICULAR PEOPLE LIKE
Cherokee Hills!
Its new 100-ft. sites were planned for and restricted to protect today's better ranch and multi-level homes!

Drive out Elizabeth Lake Rd. 1 mile west of Telegraph Rd. to Scott Lake Rd. Turn right ¼ mi.—SEE FOR YOURSELF.

CARL W. BIRD, Realtor
502 Community National Bank Bldg.
FE 4-4211 Eves. FE 5-1392

RESIDENTIAL

Merrie Oaks, Lake Oakland privileges.
Lake front, Upper Pettibone Lake, $2,000.
Oneida, Seminole Hills, $2,200, $400 down.
Drayton Woods, large corner lot 85x150, $2,300.
Cooley Lake Rd., Elizabeth Lake privileges, 50' frontage, $3,800.
W. Iroquois, 90' front, 75' rear by 230' deep, $4,800.
Bloomfield Highlands, 2 acres partly wooded, $5,500.
Corner Orchard Lake & Palmer 66x130, $7,800.

COMMERCIAL

W. Walton Blvd., 139x123, 20' alley at rear, 5 room home, $11,000.
Cass Elizabeth Rd. 180x94, $9,900, terms.
Auburn Avenue E. of Adams. 250x120, $27,000.

Roy Annett Inc.
REALTORS
28 E. Huron St. FE 8-0466
Open Evenings & Sunday 1-4

"STARTING"
A NEW HOME
No Down Payment
Select your parcel of land and start to build at once! Many choice sites on paved roads. Some wooded, ½ to 4 acres. Low down payment if you do not start on planning to build now.
LADD'S INC.
4286 Dixie Hwy., Drayton Plains
3085 Perry or Lapeer Rd.
OR 3-1231 or OPEN SUN. FE 5-9292

GUIDE TO GOLD: Sell things you're not using through Classified Ads!

For Sale Lots 46

LOT OFF MILLER RD.
EM 3-2694

LEVEL 100x300, WIDE PAVED street, near Woodward Ave., priced right, easy terms. MI 4-1504.

SEE OUR MODEL HOME IN
PERRY ACRES
EVERYTHING YOU COULD WISH FOR IN YOUR NEW HOME. HILLSIDE level and wooded lots. BLACKTOP ROADS—Convenient—7 located on Lapeer road (M24), 3 miles north of Pontiac limits. FROM $1,200 WITH 10 PCT. DN. SEE ALFRED C. HADDRILL, H. P. HOLMES, INC.
2531 S. Lapeer Rd. FE 5-2933

WHITE LAKE, 2 PARCELS. Could be divided into 8 lots. Near public fishing site.

OVERLOOKING OAKLAND LAKE. 240' frontage. $1900. Cash or terms.

DONELSON PARK. Ideal building site. Terms.

BIG LAKE. Large corner lot, $1000.

MIDDLE STRAITS LAKE. 5 Lots. All for $3000. Terms.
J. C. HAYDEN, Realtor
96 E. Walton FE 8-0441

For Sale Acreage 47

5 ACRES, SECTION 33, WATERford TWP. $6000, $500 down or $3,750 with $750 down or $3500 with $1000 down. FE 2-1333.

5 ACRES ON W. WALDON RD. 5 miles N. of town. Can be bought on terms. FE 5-7847.

5 ACRES, CLOSE TO GOOD SWIMming & fishing lake. Beautiful wooded area on good county road. House is only 4 yrs. old & 30 minutes from Pontiac. $6,500 with $950 down
Paul M. Jones, Real Est.
832 W. Huron FE 4-8550

5 ACRES FRONTING PAVED Clarkston Rd just West of Sashabaw Rd. $3,000, only $500 down. Worth much more! UN 3-6996.

5 ACRES SMALL HOUSE, FUL price $3,700.
5 acres, $1,200 down.
18 Acres, $2,000 down.
P. W. DINNAN
66 W. Huron FE 4-2577
Eves. FE 4-3946

30 GENTLY ROLLING ACRES — North of Ortonville, 900' road frontage. $9,950 with $1,000 down.

5 acres West of Ortonville, high and sightly, $1,650 with $300 Dn. Giroux & Franks, 4386 Dixie Hwy. OR 3-9701.

30 GENTLY ROLLING ACRES — North of Ortonville, 900' road frontage. $9,950 with $1,000 down.

5 acres West of Ortonville, high and sightly, $1,400 with $300 dn. Giroux & Franks, 4386 Dixie Hwy. OR 3-9701.

$2,000 CASH
Buys $6,000 equity in beautiful 20 acres 10 miles N. of Pontiac. Balance $2250. Payable $200 per year, including interest.
Clarence C. Ridgeway
Realtor
975 Baldwin Ave. FE 4-6203

CLARKSTON AREA — FINE 10 acre building site. Paved road, over 300 ft. of road frontage. Buy now. Priced at $5,950 with $1,700 down.

Floyd Kent Inc., Realtor
2200 Dixie Hwy. at Telegraph
FE 2-0123 — Open 9 to 5
AMPLE CUSTOMER PARKING

CHOICE 10 ACRES, 3 MILES N. E. of Milford. Also Case Tractor, low, long, 100 chicks, & numerous other articles. 3061 Cooley Lake Rd

SCENIC 200 ACRES — 13 MILES NW of Pontiac. Owner on property after 5 p.m. or anytime Apr. 19-22. From U.S. 10 go N. on Sashabaw Road, 6 miles to Stiekney Rd. E to 5224 Stickney. Glenn Davis owner. P. O. Clarkston, Mich.

For Sale Farms 48

35 ACRES, 7 ROOM HOME, 2 barns, 1-3 of 13 acres of wheat, 30 fruit trees. Tractor and tools can be bought cheap. Located between Dixie Hwy. and M-15. Only $12,500 with $4,000 down.

70 acres, 9 room modern home, 2 large barns, stalls and stanchions, small spring feed lake, black top road school bus at door. Off Dixie Hwy. on Grange Hall Rd.
Paul M. Jones, Real Est.
832 Huron FE 4-8550

40 ACRES, VACANT. $12,000
20 acres, Vacant. ..... $ 4,250
40 acres, Exc. Bldg. $12,500
18 acres, 2 houses $15,000
30 acres, Lovely Bldg. $25,000
Excellent high lot, 90 by 300, $1,500. 160 acres, located S. of Lapeer County, 2-eighties with 2 sets of buildings. Good soil & fenced $285 per acre.
Clarence C. Ridgeway
REALTOR
975 Baldwin Ave. FE 4-6203

250 ACRE FARM, NEAR OXFORD, ideal for beef cattle & crops, 4 bedrooms, home semi modern. R. A. Sadow, Woodward 5-6666 days, or UNion 1-4369, eves.

FOR FARMS AND ACREAGE
Call Rutledge OR 3-1111 FE 4-0002

MIDDLETON

A REAL "FARMERS' FARM" — Located approximately 20 Miles North of Pontiac, 154 acres of real productive soil, 12 acres of hard Maple timber, also 12 room modern home. Cow barn for 35 head of Milk cows. 2 feeder barns, 2 hay barns and silo. 3 stock pens. 2 large tool sheds. 2 corn cribs. Hog Shed and pens. Large chicken coop and brooder houses. 2 car garage. All this and many other wonderful features priced at only $360 per acre.
Leslie R. Middleton
BROKER 188 N. JOHNSON
FE 5-7721 —OR 3-3922—FE 8-0002

Sale Business Property 49

18 APARTMENTS ON LAKE. MAY take smaller income and cash down. Box 20 Pontiac Press.

ALL COMMERCIAL
A steal — 2 acre parcel, 200 ft. frontage Auburn Rd., just beyond Opdyke.

Pontiac Rd., close to Opdyke. 175 ft. frontage, 2 acre parcel.

East Blvd., between Perry St. & Mt. Clemens, 2 acre parcels, each having 184 ft. frontage.
WILLIS M. BREWER
JOSEPH F. REISZ, SALES MGR.
53-55 N. Parke FE 4-5181
EVES. FE 8-0623

M59 Commercial Property
100 ft. frontage and large modern building with offices. Out-of-state owner says, "sell for $12,750" with $2,750 down. Terms.
5 ACRES
With store building with living quarters. Excellent location for Beauty or cleaning shop. Priced at only $10,500 with reasonable terms.
Dorothy Snyder Lavender
Realtor Est. 29 years
7001 Highland Rd. (M59)
Phone EM 3-3302 or MU 4-6417

OFFICE AND HOME FOR SALE, 4701 Dixie Hwy., Drayton Plains. Terms to suit immediate possession. OR 3-8982.

Rent Lease Bus. Prop. 49A

FOR RENT OR LEASE COFFEE shop in a bowling alley. Inquire at Lakewood Lanes, 3121 W. Huron St.

For Sale or Exchange 50

5 ROOMS AND BATH GI HOME, for larger home. FE 4-0695.

Business Opportunities 51

180 FT. FRONTAGE ON M59 WITH building 45x40. Full price $12,500 with terms. IVAN W. SCHRAM, Realtor. 942 Joslyn. FE 5-9471.

APPLICATIONS TAKEN FOR NATIONALLY accepted progressive business. Investment of $100 necessary. Can be making 10 times investment per month within 8 months with future income unlimited. Age 35 & over. Call FE 4-4567.

Business Opportunities 51

BEAUTIFUL CORNER AT HATCHery & Airport Road. Restaurant with small living quarters in rear. If you are out of work buy it! And you can set and make your own living. We will take equity in your house or land contract. Evenings after 6 call Mr. Chatterton. FE 5-2936.

A. JOHNSON, Realtor
1704 S. Telegraph Rd.
FE 4-2533

BARBER SHOP & OTHER BUILDing for lease. Call FE 4-4740 or FE 5-4365.

CLASS C
BEST KNOWN SPOT in north. Tops in equipment & decor. New lounge is doubling monthly gross since opening. Will sell or lease real estate. $18,000 down.
STATEWIDE
Real Estate Service of Pontiac
D. D. CHARLES, REALTOR
1717 S. Telegraph FE 4-0521
EVES & SUN. FE 5-6981

DRIVE-IN & RESTAURANT, GOOD location, due to illness, must sacrifice below cost. See business at 3500 Elizabeth Lake Rd., then call for information at FE 2-9522.

DAIRY QUEEN
NORTH PONTAC property includes real estate, franchise, inventory and fixtures. Investigate this opportunity to work here in the summer and go to Florida in the winter. Call collect Orionville, NAtional 7-3976.

R. L. WATTS, Representing
H. L. MARTIN, REALTOR

FOR LEASE, SUNOCO STATION, corner Auburn & Adams. Low inventory, FE 8-8509 or FE 2-8663.

GROCERY STORE, LIVING QUARters, gas station, 100 ft. frontage on Dixie Highway, 1½ acres of land, lake on back. Must sell this week because of death. Apply 9430 Dixie Highway.

ICE CREAM TRUCK. NICE clean summer business. Top equipment. Call for details, FE 4-9160.

"LET'S TALK BUSINESS"
Dairy Queen
Farmington area. Easy to operate. Ideal for husband & wife. Should make over $1,000 net profit per month. Ready to go. $5,000 required.

Boat Livery
With 25 boats, bait store, beach, cabins, apts. & home. Includes 200 ft. of highway frontage. Have the time of your life. Make offer.

MICHIGAN BUSINESS SALES CORPORATION
JOHN A. LANDMESSER, BROKER
1573 S. TELEGRAPH RD.
FE 4-1582
PARK AT OUR FRONT DOOR

MODERN BEAUTY SHOP EQUIPment for sale, FE 5-3463.

M-1 DEPOT WITH STORE INquire 446 M15, Ortonville.

NEW SHOPPING CENTER, VIC. of Baldwin and Columbia. Exc. location for retail sales. Large parking area. For lease information call August Hoyt.
HOYT REALTY
FE 2-0640 FE 2-0966
254 S. Telegraph Rd.

NOW IS THE TIME
To Go Into Business for Yourself
Join the Sunoco dealers who are enjoying a continual increase in business.
Custom Blending System
Stations available in Pontiac and immediate area.
For information call TR! 2-6100 eves. Mr. Bridges, VE 7-2586.
SUN OIL CO.

Partridge
IS THE "BIRD" TO SEE
Agree?
We're sure you'll agree—this is one of the sweetest hardware and lumber businesses around. It's not big—but it's busy and will show an excellent return. Best location in growing area near Pontiac. Good lease on modern brick frame bldg. and yard. Full price $3,000 plus stock. See this today—you'll agree!

Trade — E. Tawas
Comfortable cottage resort on U.S. 23 with privileges on Lake Huron. Has 3 light housekeeping units plus overnights. 2 bedroom home for owner and extra home that rents year 'round. Will take some cash plus trade. Only $6,900 down. Investigate now!

REALTOR PARTRIDGE
Businesses Thruout Mich.
FE 4-3581 1069 W. HURON
OPEN 'TIL 9

SERVICE STATION
New 2-stall now available for lease. Located Dixie Highway and Maybee road has 60 feet sales office, ideal for sporting goods center or other associated merchandise. Also accepting applications for other locations. Call Sinclair Refining Co., FE 4-1511.

SIZZLING
Here is a hot spot commercial location having plenty of business frontage on two paved streets, a natural location for hardware, drug store, variety store, etc.
WILLIS M. BREWER
JOSEPH F. REISZ, SALES MGR.
53-55 N. Parke FE 4-5181
EVES. FE 8-0623

STANDARD OIL 2 - STALL MODern station for lease. Dixie Hwy. at Waterford Rd., Waterford Twp. Call JO 6-6341 or RA 4-6245 after 7 p.m.

SPEEDWAY STATION FOR lease. Low inventory. Good location. 4795 Dixie Hwy.

STATIONS FOR LEASE, SEVERAL ideal locations available. Reasonable. Will help finance. Economy Oil Co., 3389 Dixie Highway. OR 3-4775.

TO BE MOVED
10 MOTEL UNITS $4,500
5 separate cabins 12 x 14 ft. each 5 units together in building 56x14 feet. Completely finished on interior each unit has stool, lavatory and shower, wired for electricity, hot water heating system, 4 complete water pumps, also $1,500 worth of lumber included at $4,500. Can be moved on truck. Clark Real Estate FE 4-6462 or FE 4-4813 1362 W. Huron. Ask for Mr. Clark.

TRADE OR SELL
10 UNIT MOTEL. Each unit has 3 rooms, 3 pc. bath, bedroom, kitchen & dinette, living room, hot water heat. Laundry room, central heating system, caretaker's apartment. In lake area. $21,000 down. $63,000 full price. Clark Real estate, 1362 W. Huron, FE 4-6462 or FE 4-4813.

Sale Land Contracts 52

AN ENLISTMENT OF $1,800 NOW, will get a monthly income of $20.77 for 20 years. OR 3-7519 after 6 p.m.

MAKE OFFER, BALANCE $8,797.36 at $80 monthly, 6 per cent interest. Secured by 5 room modern home, full basement, hot air heat. Clark Real Estate, 1362 W. Huron St., FE 4-6462 or FE 4-4813. Ask for Mr. Clark.

Money to Loan 53
(State Licensed Lenders)

CASH LOANS
to $500
BUCKNER
Finance Co.
Pontiac
Drayton Plains
Walled Lake
Utica

Money to Loan 53
(State Licensed Lenders)

GET CASH QUICKLY
Up to $500
Oakland
Loan Company
FE 2-9206
202 PONTIAC STATE BANK BLDG.

LOANS
$50 TO $500 — $25 TO $500
COMMUNITY LOAN CO.
30 E. LAWRENCE FE 2-0421
FRIENDLY SERVICE

Loans $25 to $500
on signature only
HOUSEHOLD
FINANCE CORP. OF PONTIAC
2½ S. Saginaw St. FE 4-0535

LOANS $25 TO $500
BAKTER & LIVINGSTONE
64 W Lawrence St. FE 4-1598

TEAGUE FINANCE CO.
202 N. MAIN
ROCHESTER, MICH.
LOANS $25 TO $500
AUTOS
LIVESTOCK
HOUSEHOLD GOODS
Ph. Rochester OL 6-9711 OL 1-9781

WHEN YOU NEED
$25 - $500
You can get it quickly on your signature, car or furniture. No endorsers, payments to suit your budget. We will be glad to help you with your money problems.
STATE
FINANCE CO.
FE 4-1574
702 Pontiac State Bank Bldg.

QUICK $25 — $50 LOANS!
SEABOARD FINANCE
CO. 1185 N. PERRY ST.
EASY PARKING FE 8-9661

Quick Cash
$25 TO $500
On your own signature auto, or other security. Up to 24 months to repay. Our service is quick, friendly and helpful. Phone FE 5-9121 or visit us at our office.
Home & Auto
LOAN CO.
7 N. Perry St. (Corner Pike)

Mortgage Loans 54

A Mortgage Problem?
We make mortgage loans to meet your requirements. Any property, any amount prompt service. Also buy land contracts and real estate.
We are Your Equities
CHEFF MTGE & RLTY. CO.
10 W HURON ST. PONTIAC
FE 8-8589 Eves. EM 3-0948

LOANS—$600 to $1,500
1. For any purpose, on homes, modern or not in Oakland County.
2. For home additions or improvements
3. To rough in or enclose house partly constructed.
4. To build a garage or on a garage home.
Apply 208 National Building, Pontiac or phone FE 4-4729

LOANS $600 — $3,500
FOR: ADDITIONS OR REMODELING, ALUMINUM SIDING, KITCHENS, BATHROOMS, PORCH ENCLOSURES GARAGES, PLUMBING, ETC. APPLY: MR. BROMET, 92 W. HURON. FE 8-8563.

Swaps 55

6 HP. SEABEE '57 MOTOR WITH gear shift, car top laminated, plywood 8'-10 ft. boat, value — $400 Trade or sell for nothing less than 30 HP motor with electric start & shift. OR 3-6274.

3 BEDROOM HOME IN PONTIAC, for farm near Poplar Bluff Mo. Write Pontiac Press, Box 4.

8" BENCH SAW FOR DAVENport or sell. OR 3-3321.

14 FT. DELUX PLYWOOD BOAT & trailer Swap for Roto-Tiller. OR 3-2288 call after 4.

15 BEAGLES, SELL OR TRADE for anything of value. 3091 Rochaven, off Auburn Rd.

'46 WILLYS JEEP FOR INBOARD or sell. OR 3-5046.

'51 FORD CAR PLUS CASH TO exchange for small late model farm tractor & equipment. MAyfair 6-3714.

1949 EVINRUDE 7½ HP A-1. 12 in furnace blower, oil conversion unit. Want 2 or 4 wheel garden tractor OR 3-5434.

ALL OVER PAINT JOB ON CAR for good boat. FE 8-6762.

BRIGGS & STRATTON GARDEN tractor, plow & drag, 1½ horse power & two wheel trailer, good cond. $90. Or swap tractor for good 3 horsepower, outboard motor. Call after 4:30. KE 1-0468.

BUICK '53 HARDTOP, SHARP. Swap for ¾ or ton pick up. MA 5-6821, Clarkston.

CASH FOR USED TV'S, WORKING or not. FE 8-3788.

DIAMOND RING SET, $300; for '52 Ford or Plymouth. Good cond. EMpire 3-3859.

DAVID BRADLEY GARDEN tractor, with 3' mower sickle attachment, Also Excello 18" reel-type lawn mower; swap for good sewing machine or sell. MI 4-2164.

EQUITY IN 2 HOUSES ON 1 LOT in Keego Beach Privileges. 2 bedroom Home Near Fisher-Body, off Baldwin, Will trade, cash, car, housetrailer or truck. FE 4-1039.

ELECTRIC RANGE & DRYER, will trade for car or sell. Also Sofa bed for sewing machine. FE 2-8617.

ELEC. RANGE, FULL SIZE, good cond. Trade for sewing machine, portable or ? See Kate, Sundays only at 2270 S. Commerce Rd., across from Texaco, Walled Lake.

FORD TRACTOR, ROAD GEAR & hydraulic lift with 2 bottom plow for good dump truck. MY 3-3300.

I WILL EXCHANGE A GOOD REDWOOD 4X8 FT. BOX TRAILER FOR A BOAT TRAILER OR WOULD LIKE TO BUY BOAT TRAILER, MUTUAL 4-6921.

MONARK BUILT IN UNITS OF copper tone, wood and coal ranges in combinations with electric, gas or bottled gas. Samuel Appliances, Davisburg, MA 5-6011.

MY EQUITY IN 3 & BATH HOUSE for car, truck or anything of same value, $2,100 bal. FE 5-7329 after 6 p.m.

ONE NEW 14 FT. BROOKS BOAT, with steering wheel & windshield, $250 cash or will trade. Also 1 Tag-a-long dual wheel trailer, used to haul HD-5 front end loader. Price $300 or will trade. FE 5-9057, 23 W. Kennett.

PIANO FOR SALE OR TRADE for anything of value, FE 4-8207.

RETIRING, WILL TAKE A SMALL house or cabin up North as down payment on a 10 room income, 2 lots fenced in, 2 car garage. FE 4-2082

CASH FOR USED TVs, working or not. FE 8-3788.

SWAP HAY FOR LIVESTOCK, OR what have you? MA 5-0666.

SCREENED IN FOLDING CRIB, high chair & stroller, will trade for Hi-fi record player. OR 3-8562.

SWAP 17 FT. FREEZER, CHEST type, value $300; for boat and motor to pull skiis. Give or take cash difference, EM 3-3980.

SWAP OR SELL, CAR TOP BOAT & 2 motors. FE 5-6739.

SWAP IN THAT OLD MOWER ON a new one
Lawn seed, fertilizers, trellises, Kemtone and Cochran paint. Lawn mowers sharpened, we rent lawn rollers, spreaders, waxing and sanding machines.
BARNES HARDWARE
742 W Huron

SELL OR SWAP — '40 DODGE pickup & '48 Plymouth. Good cond. OL 1-6133.

SHOPSMITH USED VERY LITtle, sell or trade for good used car or boat, motor & trailer. OL 1-2307.

TRY A WATER SOFTENER IN your home free, for 1 wk. OR 3-2360.

WATER SOFTENER TO RENT — $3.50 per month. OR 3-2360.

MODEST MAIDENS By Jay Alan



"Throw him back — he won't fit in the pan!"

Swaps 55

WILL SWAP 1951 HUDSON, RUNS good, 4 new tires for deep freeze. OR 3-9145

WILL TRADE $3,300 EQUITY IN 3 bedroom ranch type home with carport. Located W. of Pontiac near Waterford High School. Will take smaller home or vacant land in trade.
R. D. RILEY, BROKER
509 Elizabeth Lake Rd.
FE 4-1197 FE 4-4821

WILL TRADE EQUITY ON 3 bedrm. modern home for housetrailer or a good lot. NAtional 7-9372.

WILL SWAP A.22 PISTOL 9 SHOT H. & R. Sportsman and 275 gallon new fuel oil drum for good boat. FE 8-6762.

For Sale Clothing 56

MAN'S BROWN WORSTED SUIT, size 40. Shows no wear. $20. MI 4-4760.

2 GIRLS SUMMER COATS SIZE 5 & 6 Also dresses, size 4-6. FE 8-8546.

BEAUTIFUL WEDDING GOWN & 2 formals, size 10. FE 4-5036.

GOLD FORMAL WORN ONCE. Size 15. Call after 6 p.m. MI 6-6881.

MAN'S LIGHT COLORED ALL wool sport coat. Size 36. $10. Excel. cond. MYrtle 3-4071.

MEN'S WORK CLOTHES FOR sale cheap. Shirts & pants, 2 for 99c. Coveralls - $1.75. Workingman's Outlet, 65 S. Saginaw.

WEDDING DRESS, SIZE 10. FE 2-7626.

Sale Household Goods 57

1 PAIR OF TRAVERSE DRAPES, will fit 10 foot window, white sheer fortisan. New. MY 3-1302.

1½ YR. OLD FRIG. AUTO WASHer. Good condition. FE 2-3852.

2 PIECE SECTIONAL SOFA WITH gold colored slip covers, $50. MI 6-3494.

2 HOLLYWOOD TWIN BEDS $20; 2768 James Rd.

2 PR. OF FLORAL DRAPERIES, twin size bed spread. FE 2-6418.

3 SMALL PORTABLE RADIOS. 1 transistor radio. FE 5-8755.

3 PIECE CUSTOM MADE SECTional, down filled in red, good cond., 1 breakfront. FE 2-5221.

3 PIECE LIVING RM. SUITE with table & floor lamps, $15. Electric range in exc. cond., $35. OA 2-2640.

3 ROOMS OF FURN. GOOD COND. $400 cash. 384 N. Perry, Apt. 2. FE 2-9670.

10 FRIG., WARDROBE, DISH cupboard. Ph. FE 4-7045.

6 PC. SILVER GRAY BEDRM. outfit. Double dresser, bookcase bed, large chest 2 vanity lamps, all for $89.50. Pay only $2 weekly. Pearson Furniture, 42 Orchard Lk. Ave.

7 PC. DINING RM. SET, GOOD condition. Call OR 3-2189.

8 PC. DINING ROOM SET, $35. FE 4-8435 after 5.

8 CU. FT. CROSLEY REFRIG. Grey couch & chair. Coffee table and 2 end tables. MY 3-1635.

8 PC. DINING ROOM SUITE, $25; Davenport, $25; gas stove, $15. FE 4-3738.

8 CU. FT. CROSLEY REFRIG. Coffee table and 2 end tables. MY 3-1635.

8 PIECE MAHOGANY DINING room suite, davenport, 2 chairs with ottoman 1 lamp, 1 desk, 2 end tables and fireplace screen, $150 or will sell separately. 27 Robertson Ct. Clarkston. Maple 5-7581.

8-PC MAPLE BUNK-BED OUTfit, $49.50. Pay only $1 weekly. Pearson Furniture, 42 Orchard Lake Ave.

7 PIECE LIVING ROOM SUITE, Brand new, davenport & chair, 2 modern step tables matching coffee table, 2 decorator lamps. All for $99. Pay only $2 weekly. Pearson's Furniture, 42 Orchard Lake Ave.

9 x 12 RUGS, WOOL FACE, $15.95. Reversible, $16.50 Imperial, $34.95 Axminster $49.95. Rug pads, $5.95. Pearson's Furniture, 42 Orchard Lake Ave.

9x12 Felt Base Rugs $3.95
BONNY MAID VINYL TILE —8c
4½-Ft. Wall Tile 25c
RUBBER BASE PAINT gal. $3.75
GUAL. HOUSEPAINT gal. $1.95
Syers, 141 W. Huron. FE 4-3064

11 CU. FT. REFRIG. 38 IN. GAS stove. Good cond. $85. FE 2-6521.

21" ADMIRAL T.V. WITH MAhogany swivel stand. OL 6-1509.

52 GALLON HOTPOINT WATER heater. Installed $139.95. R. W. Munro Electric Co., 1060 W. Huron

APEX IRONER, 21" ELEC. LAWN mower. Reasonable. FE 5-3896.

ADMIRAL REFRIGERATOR & electric stove, Duncan Phyfe drop leaf table, all for $125, all in good cond., FE 5-8763, after 7 p.m.

ANTIQUE REFINISHED PARLOR organ. Player piano. Piano organ. 5 prs. drapes. Lounge chair & ottoman. Outdoor furniture. Childrens clothing — boys, sizes 3, 4 & 5. Girls, size 12. FE 5-3456.

ANTIQUE LOVE SEAT, CHAIR, marble top table and lamp, $85. FE 5-5814.

AMANA FREEZER, UPRIGHT, 15 cu. ft. 1 yr. like new. FE 4-5251.

ABOUT ANYTHING YOU WANT FOR THE HOME CAN BE FOUND AT L & M SALES.
A little out of the way, but a lot less to pay. Furniture & appliances of all kinds. NEW & USED. Visit our trade dept. for real bargains.
24 MONTHS TO PAY
We buy, sell or trade. Come out and look around. 2 acres of free parking. Phone FE 5-9241.
OPEN MON., SAT. 9 TO 6
FRI. 9 TO 9
4 mile E. of Pontiac or 1 mile E. of Auburn Heights on Auburn Rd., M59

ANTIQUES & HOUSEHOLD GOODS Good condition. 53 Belmont Pontiac.

BATH TUB, MODERN 5 FOOT white, fixtures included. $30. Mahogany dropleaf table, like new, $35. Table top gas stove, $20. 36 inch low marble top coffee table, beige, $75. 940 S. Chester. MI 6-8109.

BICYCLES ..... $7.50 & UP
Bedroom set, complete $49.00
China Cabinet $15.00
AB Mangle $19.00
Hoover sweeper ..... $ 7.50
Kitchen Cabinet $19.00
Singer sewing machine $10.00
WE BUY, SELL & EXCHANGE EVERYTHING FOR THE HOME
OAKLAND FURNITURE CO.
104 S. Saginaw FE 2-5523

BENDIX AUTOMATIC WASHER. Needs repair. Dinette table & 4 chairs. FE 4-5830.

BABY FURNITURE & WHEEL toys. Good cond., FE 8-4604.

BOTTLE GAS SERVEL REFRIGerator, 30 and 40 gallon water heat. Apartment stove. Phone OR 3-5164.

Sale Household Goods 57

BLONDE SINGER CONSOLE, $66.96. 6 payments of $11.16. Michigan Sewing Center, FE 2-3337.

COMPLETE HOME OF FURNIture incl. washer, dryer, stove, refrig. etc. 26 W. Rutgers.

CLEARANCE
USED ELECTRIC DRYERS, FULLY RECONDITIONED, GUARANTEED. WELL - KNOWN MAKES.
Take Your Pick ...$69.50
CONSUMERS
POWER CO.
28 W. Lawrence FE 5-9131

CHROME SET, 2 YEARS OLD, $20. Buffet, table and 4 chairs, $20. FE 4-0051.

COMPLETELY AUTOMATIC WATer softener. $80. Take over payments. FE 8-3036.

ELECTRIC RANGE. GOOD COND. Cheap. Kitchen chairs, $1 ea. FE 2-2247.

FREEZERS, UPRIGHT, FAMOUS name brands. Scratched, terrific values, $149.95 while they last. No phone orders please. Michigan Fluorescent, 393 Orchard Lk. Ave.

FRIGIDAIRE, AUTO. WASHER, $40 GE ironer, $15. RCA comb. radio - phono, 3 speed, AM&FM, $50. Argus C-3 camera, $35. OR 3-8027.

FACTORY REBUILT VACUUM cleaners. All makes, 1 year guarantee, $16.95 up. Thyle Electric, 502 N. Johnson. FE 4-5189.

GE RANGE, LIKE NEW. Maytag wringer washer. Call FE 3-7495.

GUARANTEED REBUILT AUTOmatic washers. Frigidaire, Thor, & Kelvinator. Terms to suit. ROY'S REPLACEMENT PARTS
96 Oakland Ave. FE 2-6021

HOLLYWOOD BED & BOOKCASE headboard, apt. size refrig., studio couch & 2 matching chairs, high chair, pair girl's Chicago roller skates, size 8. FE 4-2227.

HOT WATER HEATER, 30 GALlon, table top combination alum. screens & storm doors. OR 3-1419.

IRONRITE

Automatic ironers, model 85, Clearance, Save. Limited time only. FE 4-3573.
CRUMP ELECTRIC
3465 Auburn FE 4-3573

INNERSPRING MATTRESS, FULL size, never used, $35. FE 4-0029.

KROEHLER LIVING RM. SUITE, less than 1 yr. old, slightly soiled. $100. FE 2-8881.

KENMORE DELUXE WASHER, exc. cond., 1 yr. old, stainless steel trays & trim, $75. FE 4-0029.

KENMORE DELUXE WRINGER type, 1 year old. Best offer. OR 3-4878.

KITCHEN CABINET SINKS, DOUble bowl, 48 inch model. Married in transit. A little paint will fix these up. Outstanding value, $69. Michigan Fluorescent, 393 Orchard Lake Ave.

LEAVING STATE SOME FURNIture and miscellaneous for sale. OR 3-6947.

LAWSON SOFA, SLIP COVERS, in good condition. FE 4-4096.

LARGE & SMALL BABY CRIB, large trunk & rotisserie. FE 8-4360

MAYTAG WRINGER
washer $10.95
Westinghouse elec. range $20.95
Spin dry washer $29.95
Apt. size refrig. $79.95
CRUMP ELECTRIC
3465 Auburn FE 4-3573

MAYTAG WASHER, $35. ELECtric range, $45. 21 in. TV, $55. Refrig., $45. Gas stove, $15. Electric dryer, $50. Power mower, $25. Kitchen table and 4 chairs, $10. Complete bed with chest, $50. Small deep freeze, $65. FE 2-2705.

MAPLE SETTEE, NEW SLIP CO

Sand, Gravel & Dirt 66

A-1 TOP SOIL, CRUSHED STONE, sand, gravel, fill. Lyle Conklin. FE 8-1119 or FE 2-8572.

AA-NO. 1 TOP SOIL, BLACK dirt, wholesale or retail, call FE 2-7611.

BLACK DIRT. 3 BU. $1.00. FILL dirt. FE 8-3282 and FE 5-5149.

Attention, Truckers AND Home Owners

Loading Peat Humus at $360 Auburn Rd Will deliver. Under new management PRescott 8-1540.

BEST GRADES TOP SOIL, crushed stone and peat humus. W. Kelly, OR 3-4268.

BLACK DIRT — FILL SAND TOP soil, road gravel Vic. of Clarkston — Drayton Plains. Immediate delivery. MA 5-0668. Bess & Owens Trucking.

BLACK DIRT, TOP SOIL, SAND, gravel and fill, anywhere in Oakland County. FE 5-1131. Or FE 2-7774.

BLACK DIRT

$7.50 per load, if you order now. Max Cook, FE 5-9410.

CHOICEST TOP SOILS, FILL DIRT, SAND OR GRAVEL.

Harry White & Sons Inc., Ph. FE 4-4597

DUMP TRUCK SERVICE. CALL OA 8-2845 or OA 8-2461.

DRIVEWAY GRAVEL, $7 A LOAD. Black dirt, $8 a load. Vicinity of Union Lake. EM 3-0681 or EM 3-2403.

FILL DIRT FREE—JUST HAUL away. FE 4-6448.

GOOD FARM TOP SOIL, 5 YDS. for $10. Delivered, FE 4-6588.

GOOD ROAD GRAVEL. 5 YDS. $7 delivered. FE 4-6588.

LOADING CHOICE BLACK TOP soil. $1 per yd. We also deliver. FE 4-6588.

NOW LOADING TOP SOIL & FILL. Old State Farm property. Telegraph & Elizabeth Lk. Rds. Allied Trucking Co. FE 8-1323 or FE 8-6711.

NOW LOADING PEAT HUMUS. Willow and Lochaven. FE 2-4759 or OR 3-4823.

PROMPT DELIVERY. 2½ YARD black dirt or peat. OR 3-9644.

PONTIAC LK. BUILDERS SUPply. Sand, gravel & dirt, Cement, mortar & trucking. OR 3-1534.

SHREDDED PEAT HUMUS. 5 YDS. $15. FE 7-0245.

SPECIAL A-1 TOP SOIL & BLACK dirt, mixed, $8.50 per load, in city. FE 5-4756.

TOP SOIL, PEAT, SAND, GRAVel & fill. FE 5-7850 or FE 4-1303.

TOP SOIL, FILL DIRT, SAND & gravel. Grover Schatz, FE 5-7769 or FE 5-0440

TOP SOIL

BLACK DIRT — PEAT
FILL SAND — CLAY
WALT BEATTY — FE 5-3407

TRUCKING, LEAF MOSS AND peat humus, soil conditioner, no foul weeds, fill dirt, sand and gravel. OR 3-7039 after 4 p.m.

TOP SOIL, SAND & GRAVEL. FE 8-3511 days or FE 8-6146 eves. Jim Raines.

TRUCKERS NOTICE

Why have dissatified customers? We are now loading pulverized top soils mixed to your order.

Harry White & Sons, Inc.

151 S. Cass Lk. Rd. FE 4-4597.

W. WEST & SON, 2630 DEPEW. Top soil, gravel, peat. FE 8-2180.

YARD & DRIVEWAY GRADING. Top soil, gravel, fill, etc. FE 5-3552.

Wood, Coal & Fuel 67

FIREPLACE CANNEL COAL furnace, fireplace kindling wood. Speedway fuel oil. Oakland Fuel and Paint, 436 Orchard Lk. Ave. FE 5-6159.

FOR SALE FIREWOOD. $6 A cord and up. Delivered. FE 4-9885.

Plants, Trees, Shrubs 68

FOR SALE: EVERGREENS, UP to 6' tall. Your choice $5. 17 miles north of Pontiac on the Dixie, turn right on Grange Hall Rd. at Matthews Clinic & Groveland Eye Hospital and go ¼ mile to Groveland Farms.

FRUIT TREES, LARGE SIZE, all kinds, 6 for $6.00. Strawberry plants, 5 kind, $2.50 — 100. Raspberry plants, Taylor, Latham, at 12c. 6,000 hardy mums, Large Chimps — 25c & 50c. Over 20,000 Dahlia and Gad Bulbs, Peonies, Iris, Perannuals, Delphinum, Flowering shrubs, trees, Carpathian Walnuts, over 1,000 different flowers. Evergreen. Buy from grower. Bring own containers. Knobioch Nursery Farm. 4499 M24, 7 mi. north of Oxford, Metamora, Mich.

NURSERY GROWN SPRUCES & pine 1 to 4 ft., 10 or more. $1.50 each. Less than 10, $3 each. You dig. Sat. & Sun. only. Cedariane Evergreen Farms. 8970 Dixie Highway (U.S. 10). Clarkston. MA 5-1522.

OAKLAND TREE SERV. TRIMming & removal. Free est. FE 7-0045, FE 4-9953.

STRAWBERRY PLANTS, STATE inspected. Leading varieties. Royce Long. 2050 Ford Rd. Phone Milford MUtual 4-4482.

SHADE TREES: $1 UP. BIRCH, Maples & Willows. Dig your own or we dig for you. Corner of Lochaven & Willow Rds. Fri. Sat. & Sun. EM 3-3224.

SILVER MAPLES — SUGAR MAples — White birch. Bargain. Save 50 per cent—FE 5-0477 or FE 5-9394.

SHADE TREES, MAPLE & BIRCH. All sizes. Delivered & planted. EM 3-3224.

TREES — SPRUCE, PINE, Arbovitae, Juniper, Yews, Mugho, Red maple, sugar maple, oak, etc. Dig your own. Bring tools & burlap. 2922 Sleeth Rd., 3 miles W. of Commerce Village—1½ miles East of intersection of Wixom Rd. & Duck Lk. Rd. Open daily 8 to 6. MU 4-9039.

For Sale Pets 69

MALE SPRINGER SPANIELS. AKC Reg Obedience trained & good hunters. Must sell at once. Cheap to good home. FE 3-1025 after 6 p.m.

5 & 10 GALLON AQUARIUMS, ALL Pet Shop 55 Williams, FE 4-6433.

7 MONTH OLD PEKINGESE, PEDigreed. Call after 6 p.m. MI 6-8881.

AKC DACHSHUND PUPPIES, red. FE 8-8426.

AKC COLLIE PUPPIES, TRI & sable. Male & female. Champion stock. EM 3-0933 after 4 p.m.

AKC REG. COCKER PUPPIES. OR 3-2602.

BRITTANY SPANIELS. AKC REGistered, 6 wks. Reas. FE 8-0573.

BEAUTIFUL GERMAN SHEPherd, male, 18 mo., was a show dog. AKC. REG. Call MY 3-1702 after 6 p.m.

BOSTON PUPPIES & STUDS Puppies, $55 up. Curtiss, OR 3-9296.

BOXER, MALE. 2 YEARS OLD. MA 4-2686.

COCKER PUPPIES 5309 Tubbs Rd. OR 3-9522

CHAMPION SIRED GERMAN Shepherd puppies, MA 4-1067.

ENGLISH POINTER. CALL after 5:30. FE 2-4371.

FLASHY FAWN FEMALE BOXER. AKC, 3 mos. old. Reas. FE 5-3881.

FEMALE PUPPY, 5 MOS. OLD. Has had shots. FE 5-7364.

GET ALONG LITTLE DOGGIE! AKC Reg. Dachshund pups. Call FE 9-2839 or FE 4-3561.

MALE BOXER, AKC, 8 MO. FROM champion Keppy-L of May-Will. 94c OR 3-3276.

PIGEONS, 3 KINDS LAYING. 879 Auburn Rd., Rochester OL 1-0310.

PARAKEETS CANARIES. SUPplies 183 Sanderson, FE 2-7727.

PARAKEETS GUAR. TO TALK Trained birds. Harlequins. Cages & Supplies. 591 4th St. FE 2-4025.

PARAKEETS CANARIES, CAGES. Food Since 1927. 584 Oakland Ave.

PLAYFUL COCKER PUPPY, cheap, 6729 John R. S. of M59.

POODLES & POMERANIAN PUPpies, most all ages. All AKC. 1 tiny Fox terrier puppy. FE 5-0851.

RED MALE COCKER, $15. FE 2-8206

PURE WHITE SAMOYEDE PUPS, $25 each 4071 Oakwood Rd., Ortonville. NA 7-2732.

REGISTERED PEKINGESE. Male & female FE 5-8635.

SINGING CANARIES TALKING parakeets. Cages and supplies. Cranes Bird Hatchery 2489 Auburn Rd. FE 4-6510.

STUD SERVICE FOR WHITE TOY poodles, FE 4-2931.

STUD SERVICE, REGISTERED Morgan, MAple 5-4092.

TWO TOY FOX TERRIERS, UKC reg. Call FE 2-7151.

Dogs Trained, Boarded 70

DOGS, CATS BOARDED — FE 2-4708 Burr-Shell 375 S. Telegraph.

Hay, Grain & Feed 71

1ST & 2ND HAY, $15 & UP. Straw & lumber. Phone MA 5-0666

BALED HAY, 10300 HADLEY RD., Clarkston. MA 5-4791.

HAY & STRAW MYrtle 3-1182

HAY, ALL TYPES, FIRST, $15. Straw, good corn. Will deliver loads. Oakland 8-2179.

OATS, HAY AND CORN FOR SALE Will deliver. Phone OL 6-0756.

For Sale Livestock 72

2 PALOMINO YEARLINGS, ONE 14 yr-old Palomino mare. Romeo Stables, 71300 Fisher Rd., Romeo. PLateau 2-3060.

BLACK SILVER MOUNTED SADdle, bride, martingale. OL 1-0763.

3 YEARLING PONY COLTS One dark Chestnut, 2 black and white. Also a gentle black burro broke to ride and drive. Call Mr. Wilson, FE 5-2053 or see them at 2531 S. Lapeer Rd., 2 miles south of Lake Orion.

CHET'S SADDLE SHOP. WESTern supplies. 2645 East South Blvd. 1½ miles east of Adams Rt. No. 2, Birmingham. 12 to 9 Monday thru Friday. Saturday, 10 to 9. Sunday 10 to 5.

FOR SALE: 9 YR. OLD PALOmino saddle mare. Western style. A beauty. Lots of spirit. 5044 Merivin Rd. Lapeer. MOhawk 4-2769. Call after 4:30.

HORSES & PONIES, SADDLES, & bridles. Also horses boarded. 6242 Coolidge.

ONE GOOD RIDING MARE & saddle. OL 6-1597.

Wanted Livestock 73

WANTED LIVESTOCK OF ALL kinds. Forrest Jones, MAple 5-0016.

For Sale Poultry 74

WHITE EMDEN GOSLINGS FOR SALE. 1343 OXBOW LAKE RD., TWO MILES NORTH OF COMMERCE.

Sale Farm Produce 75

APPLES, EATING & COOKING. Glackmore Farms, 1900 Silverbell Rd. OL 1-6489.

CERTIFIED SEED POTATOES & eating potatoes. Jack Cochran, Lake Orion. MY 2-0631.

FOR SALE: POTATOES. $4.19 Sashabaw Rd.

FRESH EGGS, DAILY, 3051 GARden Court, off Joslyn. FE 4-9903.

STRAWBERRY PLANTS, STATE inspected. Dug fresh to orders. MA 5-5986.

SABAGO SEED AND MICH. NO. 1 potatoes. Apples. 2773 Churchill Rd., Auburn Heights.

US NO. 1 POTATOES, 75 LB. Bag, $3.50. EM 3-3237.

Sale Farm Equipment 76

1 ROLL OVER SCRAPER, EXC. shape, FE 2-1031.

2½ BOLENS CULTIVATOR LAWN mower & sulky. FE 5-2096.

1953 FERGUSON TRACTOR WITH walker loader, backhoe. FE 4-1051.

April Special

Save $25% on DISCS, HARROWS, PLOWS AND GRAIN DRILLS. E-Z CREDIT TERMS

HOUGHTEN & SONS

J. I. CASE & FERGUSON DEALER ROCHESTER — OL 1-9761

ALLIS CHALMERS G TRACTOR & Equipment. Excellent for garden plowing. Best offer. MY 3-4273.

ARENS ROTO-TILLER, 24 IN. 9 H.P. Used very little. OL 2-6726.

BOLEN'S & WHEEL HORSE walking & riding tractor. 2½ to 6.6 HP. Roto-hoe & Mustang tillers, 2 to 7 HP Toro power handle. (Engine overhaul service). Evan's Equipment, 6507 Dixie Hwy. MA 5-7878 or OR 3-7924.

ECONOMY RIDING TRACTOR with 5 attachments. Sell or trade. 95 S. Johnson after 5:30.

FARMALL F 20 TRACTOR. ON rubber. Good cond. 2 bottom plow & 7 ft. disk. Also corn sheller. GReenleaf 4-2866.

FORD FERGUSON TRACTOR, newly overhauled, double bottom 14" plows. Will sell separately. William McNulty 13775 W. Commerce, Milford, Rte. 1.

FARMALL MODEL A TRACTOR with 16 in. plow, $650. Also 4 foot disc, shingle, $50, and 5 foot spring tooth harrow, $30. Ph. FE 4-6546 770 E. Walton Blvd.

FARMERS

Here's a chance to buy at your own bid. We have been asked to repeat the sale. The bidders who participated in the sale ending March 20 received merchandise at a reduction of 60.3 per cent with only one bid rejected other than duplicated bids.

You place your own bid on any new or used tractor, farm implement, garden tractor, power lawn mower, etc. in stock with number bid seal attached.

All bids must be received by 5 p.m. April 30th, you pay a 5 per cent deposit. If bid is rejected, deposit will be returned 100 per cent. Every bid amounting to $10 or over will be eligible for 25 prizes valued at over $1,000. Prizes will be awarded at completion of sale. You do not have to be present to win. Seller will accept or reject all bids before May 5, 1958.

Everything will be sold on cash and carry basis—no trade-ins.

DAVIS MACHINERY CO. Ortonville, NA 7-3292 John Deere, New Idea Dealer

CHICKEN BROODER, LAYING nests, feeders, $65. MA 6-3409.

FARMALL BN TRACTOR, 2 ROW cultivator & plow, $485. 1225 W. Silverbell Rd. after 4 p.m.

FARM MACHINERY — NEW AND used. Proux Oliver Sales on M24, just north of Oxford.

FOR SALE BOLENS GARDEN tractor, 2½ HP with reverse control plus attachments. 26 in. Reel mower, plow & cultivator. $195. MI 6-9507.

FRAZER ROTO-TILLERS, NEW & used. Parts & service. L. W. Avis. 1380 Opdyke. FE 4-4380.

HOG SELF FEEDER, STEEL CONstruction, 12 doors, 3 compartments, used 1 year, no rust, $35, or best offer. Call Holly, MElrose 7-2097.

McCULLOCH CHAIN SAWS Rentals, Parts & Repairs 1890 Crooks Rd. MI 6-9448

SMALL GARDEN TRACTOR, CULtivator, also lawn mower attachment. $125. MI 6-1098.

SELL OR TRADE FARMALL-A tractor. 832 Mt. Clemens after 5:30.

TARPAULINS — ALL SIZES JOE'S A & N SURPLUS FE 2-0022

SPECIAL

Used Bolens 3.6 HP Riding Tractor $295

IN A-1 CONDITION CREDIT TERMS YOUR I. H. DEALER

KING BROS.

PONTIAC RD. AT OPDYKE FE 4-0734 — FE 4-1112

Auction Sales 77

AUCTION, WED. APRIL 23RD AT 12:30 p.m. located ½ mile south of Novi and 4 miles west on Ten Mile Rd. 12 rooms household furnishings, mostly antiques. Antique parlor set, 2 settees, 2 chairs, rocker and stool. Cane bottom chairs and rockers, picture frames, spinning wheel, marble top parlor table, loveseat and matching chair, 2 pianos, antique secretary (believed to be over 100 yrs. old.) Many antique dishes, glassware, crockery and silver pieces. Antique Bed, marble top dresser and commode. This large country home is filled with beautiful old antiques and unusual pieces which must be seen to be appreciated. Quantity Farm Tools. 1957 Chev. car and truck stake rack. MARY POWER, ESTATE. C. Byron Kinney, Adm. Ed Gottschalk, Auctioneer.

SAVE ENERGY, USE WANT ADS! To find a job, place to live or a good used car, see Classified NOW.

Auction Sale 77

COLONEL FRED HARMON, COMmercial Auctioneer. Specialize in farm sales. If you want to quit farming, get Harmon 20 yrs. experience, 363 Cottage St., Pontiac. FE 3-3762.

B & B Auction Sales

5089 Dixie Highway Drayton Plains

Every Friday .....7 p.m.
Every Saturday ..7 p.m.
Every Sunday ....2 p.m.

Buy and Sell Daily ORlando 3-2717

SMART'S AUCTION SALES, every Wednesday, 7 p.m., ¼ mile west of North Hill shopping center, Rochester.

For Sale Housetrailers 78

16 FOOT ALL METAL VACATION trailer. Sleeps 4. EM 3-5290.

26' ALMA TRAILER, '46 MODEL. Best offer. 156 N. Merrimac

27 FT. HOUSETRAILER AND 2 lots. Exc. hunting & fishing. Near Rifle River. Price $500. Take over payments on lot. OR 3-6978.

30' GENERAL HOUSETRAILER, '56; OR 3-3974.

'48 NEW MOON, 10 FOOT, SLEEPS 4. $350. FE 5-7309.

'57 DETROITER, 10'X47'. FE 8-1107

MODERN HOUSETRAILERS. 15 ft. to 35 ft. 1 & 2 bedrms. Low priced bank rates on financing. New 15 ft. tour home, $995. Holly Marine Coach Sales, 15210 N. Holly Rd. Holly, MElrose 4-6771.

1957 10 X 42 — $200 DN. TAKE pymts. FE 8-8166.

1956 GENERAL 44 FT., 8 FT. WIDE. Low down payment. OR 3-9532.

DETROITER PONTIAC CHIEF

A 4 acre lot full of new and used mobile homes. We cannot double deck them, so we've got to sell them regardless of price delivered and set up, ready to move into and carry the usual Hutchinson guarantee. Yes you save hundreds of dollars at

Bob Hutchinson Mobile Homes

SALES INC 4301 Dixie Highway 4 Miles N. of Pontiac OR 3-1208 Open 7 days a week

OXFORD TRAILER SALES

General - Zimmer Holly - Great Lakes Gardner

8 to 10 wide, 14 ft. to 56 ft. Note shoppers: New 45 ft. 10 wide 2 BR-FK. $995.50 down. $65.81 per month includes all insurance, taxes and financing—no strings. A few used trailers still available on rental plan. We sell, rent, trade. 1 mile south of Lake Orion on M24. MY 3-0721.

SALE — SALE TRAILER EXCHANGE MOBILE HOMES

Anderson - Regal Beemer

We Buy, Sell, Trade 8 wides — 10 wides

SPRING SALE NOW ON Thousands of dollars slashed from inventory during this sale. Get our deal before you buy. USED TRAILERS ON RENTAL PAYMENT PLAN.

Bottle Gas Parts and Supplies

60 S. Telegraph — FE 2-3200. Open Eves. & Sun. P.M.

WE ARE SOLD OUT OF USED trailers. We need your trailer. We will sell it for 10 per cent on our lot. Holly Marine Coach Sales, 15210 N. Holly Rd., Holly MElrose 4-6771

Rent Trailer Space 79

1 SPACE. PONTIAC LAKE. OR 3-4336.

AUBURN HOTS MOBILE VILLAGE The finest. ½ MI SE Pontiac. 170 N. Opdyke. FE 5-6519

MOBILHOME ESTATES. MODERN Lake front and playground. EM 3-2661.

OXFORD MOBILE MANOR FOR those who want the best. 40 x 80 ft. lot, 18 x 40 cement patio. Sidewalk Room for garden on each spot. 36 ft. streets. Storm shelter. 2 mi east of Oxford on Lakeville Rd. Ph. OA 8-3022.

PARK AT PARKHURST

Where living is a vacation—72 lovely acres includes a private lake with good swimming, good schools. Club house and tornado shelter. Only 15 minutes to Pontiac. Also trailer sales. Base rate $20. Phone MYrtle 3-4611.

Auto Accessories 80

'52 FORD PARTS FE 2-7065

BUICK DYNAFLOW, POWERglide Trans., Chev. Motor. 197 S. Johnson.

DISASSEMBLING '51 BUICK FOR parts. Call OR 3-8818.

INSTALLED FREE Mufflers and tail pipes. Open all day Sunday ROLLERBACKS AUTO PARTS 340 Baldwin FE 3-9477

TUNKING OUT '46 PONTIAC, '47 Olds., & '48 Chev., OR 3-7306.

For Sale Tires 80A

NEW TIRES 670 x 15 BLACK, $10.95 plus tax exchange; New White walls, 670 x 15 $13.95 plus tax. Exchange New tire guarantee State Tire Sales. 503 S. Saginaw. FE 4-0087.

A-1 USED TIRES, $3.50 UP. We buy-Sell. Also whitewalls. STATE TIRE SALES 503 S. Saginaw St. FE 4-0087

STANDARD BRAND NEW TIRES traded in on General Safety Tires. Up to 50 per cent off. Black or White Walls.

ED. WILLIAMS 451 S. Saginaw at Raeburn

Auto Service 81

CITY AUTO RADIATORS

All work guaranteed. Special this week. Passenger cars $5.50. Trucks $6.50. Prompt service. Open 7 days a week until 9 p.m. TE 1-0696 Detroit.

CRANKSHAFT GRINDING IN THE car. Cylinders rebored. Zuck Machine Shop, 23 Hood Phone FE 2-2563.

FOLK'S GARAGE 149 W. HOWARD ST. Established since 1928. Special summer prices. Parts discounted 15 to 20 per cent. Labor charges out of 1948 Flat Rate Book. FE 2-4437

Sale Motor Scooters 82

'53 CURSAIR, GOOD CONDITION. $135. FE 4-5689

'56 CUSHMAN, EXCELLENT CONdition. Have to see to appreciate. MAyfair 6-6146.

'55 MOTORSCOOTER. CONTINENtal motor. Exc. cond. MAyfair 6-1272

CUSHMAN SCOOTER RUNS GOOD $50. OR 3-7112.

CUSHMAN SCOOTERS ANDERSON SALES & SERVICE 12 S. PADDOCK (at Pike) FE 4-4246

For Sale Motorcycles 83

57 MAICA 400, LIKE NEW. FE 2-6326.

BMW SALES & SERVICE 321 S. Edith

FOR PARTS & SERVICE ON your Harley Davidson, see Harley Davidson Sales Co., 372 S. Saginaw

INDIAN MOTORCYCLE SALES & Service. Mac's Collision, 2015 Cass Lake Rd., Keego Harbor. FE 4-1762. Bill McCain.

HARLEY - DAVIDSON 74, GOOD cond. Cheap. OR 3-8346.

HARKLESS SALES & SERVICE authorized B.S.A. Dealers. Service on all makes new and used motorcycles. 993 Mt. Clemens. FE 5-2464.

For Sale Bicycles 84

GIRL'S ENGLISH RACER, USED, excellent condition. OL 1-0763.

GIRLS 26" HIAWATHA BIKE. New tires, good condition. $20. FE 2-6064.

Boats & Accessories 85

2½ H. P. JOHNSON OUTBOARD motor. $25. FE 2-0772.

10 FT. RACING PRAM, 10 H.P. Mercury, good cond. $185. FE 4-5689.

10 H.P. JOHNSON, COMPLETELY refinished like '57 model. Perfect condition. $195. FE 4-5774.

12 FOOT FIBERGLAS RUNABOUT. National Home Subdivision. $75 Walnut, Lake Orion.

12' BOATS $40; TRAILERS, $95 Aluminum coats $150.50. FE 4-8010.

12 HP EVINRUDE MTR., EXC. condition FE 2-7612.

12 FT. PEN YAN CAR TOP Boat. 5 HP motor. Good condition. FE 2-1732.

14 FT. FIBERGLASS RUNABOUT 25 horse Evinrude motor. Electric starter. Loaded with accessories. Phone OR 3-1012.

14 FOOT FIBERGLAS BOAT and trailer. Excellent condition. $475. FE 4-5585.

14 FT. WHIRLWIND DELUXE outboard boat. Can be seen at Ed's Marathon Station, 343 Auburn, Pontiac.

14 FT. AERO CRAFT ALUMINum boat. 10 HP Evinrude motor. 1 year old with very little used. Priced for quick sale, 140 Exmoor, Ellis Lk. Estates.

16 FT. LAYMAN WINDSHIELD. Steering. $150 691 Third St.

16 FT. RUNABOUT. 130 H. INboard Chris Craft. Mahogany & fiberglass bottom. Like new with trailer $4,000 boat. Sacrifice $1,500 EMpire 3-4627.

26 FT. CONVERTED CABIN cruiser. Excel. $975. TUxedo 2-2279.

36 FOOT GARWOOD UTILITY, 126 h.p. Chrysler. Best offer. FE 2-0609.

17' EXPRESS CRUISER AND trailer Underdeck cabin. Sleeps 2. Market 4-2213 after 6 p.m.

35 HP. EVINRUDE ELEC. LARK on feathercraft Hull, all controls & tarp. $800. FE 4-4462.

1952 JOHNSON 25, GOOD COND. OR 3-7762

1954 MODEL 16 H.P. JOHNSON Seahorse for sale. FE 4-9151. 312 W. Monticalm.

BOATS & MOTORS — CRESTliner & Geneva boats, aluminum, wood & fiberglas. Be sure & see the sensationally low priced Geneva boats before you buy!

Evinrude motors, Gator trailers, used boats and motors.

Kelly's Hardware, 3904 Auburn at Adams. Auburn Hgts. FE 2-8611

BOAT SHOW OF OUR OWN Lone Star Aluminum; Pioneer Steel and Aluminum Lake-and-Sea. Fiberglass; La-Crosse Plywood; Lake Master, molded Ply; Master Craft trailers; Mercury Mtrs., 6 to 70 HP. Used Mtrs., $15 up; Try us on a package deal. 10 per cent down, up to 3 yrs. to pay. Open Sunday. Cliff Dwyer Gun & Sports Center, 15210 Holly Rd., Holly, ME 4-6771.

BUCCANEER MOTORS, MEYERS boats, trailers. Fishing equip. Fishing licenses. Trout stamps. Boat numbers. Walters Hardware & Sporting Goods Center. Judah Lk. Shopping Mart, Joslyn at Silver Bell Rd. FE 4-9424.

CUSTOM BOAT COVERS AND canvas repairs made to order. 76 S. Midland or FE 4-5277.

CRUISE-OUT BOAT SALES CRUISERS & OUTBOARDS Authorized TROJAN Dealer Out & Inboard Service In Water Motors—Trailers—Glasdeels — Acc. CONVERSION MARINE MOTORS Open 7 days, 9-9 FE 4-0370 1401 Highwood at Walton Blvd.

CENTURY BOATS Top Quality Also In Fiberglas—Plywood—Aluminum MERCURY MOTORS Special Price on Spring Tune-Ups OPEN 9-4 SUNDAY INLAND LAKES SALES FE 4-7191 3127 W. Huron FE 2-8122

EVINRUDE MOTORS, 22 YEARS repair experience. Tony's Marine. 2095 Orchard Lake Rd. Keego Harbor.

FISHING BOAT & MOTOR. ALSO new boat trailer. OR 3-9602 after 5:30.

FOR PROPELLOR NEEDS AND marine paints and hardware. Docks, trailers and water sport equipment.

Harrington Boat Works YOUR EVINRUDE DEALER 1899 S. TELEGRAPH RD. FE 2-8033 OPEN SUNDAYS

FOR SALE: 12 FOOT CHRIS Craft boat and trailer, $250. Large cottage tent, $75. 2 burner kerosene heater $10. MI 4-8342.

INSURE YOUR BOAT — ALL RISK — AT A SAVINGS CONVENIENT PAYMENT PLAN

AUSTIN - NORVELL AGENCY 70 W. LAWRENCE ST. FE 2-8223

JOHNSON MOTORS Boats Trailers & Accessories Everything for the boat OWENS MARINE SUPPLIES 390 Orchard Lk. Ave. FE 2-8020

LATE MODEL JOHNSON 25 H.P. 110 S. Avery. Elizabeth Lake Estates.

LIKE NEW '55 CHRIS CRAFT 17 ft. speedboat 131 h.p. Cost over $3,500; sacrifice $2,195, for cash. MArket 4-1231 before 2 p.m.

MOLDED FIBER GLASS KLINKer type, 16 ft. Complete. 25 HP Evinrude with top & canvas cover. 2 yrs. old. Call Reds Grill. Oxford, OAkland 8-2881.

NEW 16 FT. CUSTOM CRAFT runabout. Cheap. Orlando 3-4367.

NEW FOR 1958 MEYERS 12 FT. runabout with walk-thru decks. Aluminum with anodized trim. Meyers trailers. Mercury motors. ANDERSON HARDWARE 2182 S. Telegraph FE 5-8962 Across from Miracle Mile Shopping Center

WANTED USED CANOE — FE 4-0671.

Transportation Offered 87

CARS FOR PHILADELPHIA, gas allowance to Hartford, Conn. FE 2-3215. FE 2-5823 after 6 p.m.

FLY 4 ENGINE AIRLINER TO California $80; Hawaii, $99.10; Ferry Service Inc Out 3-1284.

LEAVING FOR HARRISBURG, PA. Apr. 22. Share exp. FE 5-8842.

TRUCK GOING NORTH PART load. Either way. FE 5-6806.

Wanted Used Cars 88

ARE YOU TIRED OF "BIG PAYMENTS"? How would you like a nice transportation special for your equity in your '54, '55 or '56 model cars? Always 20 older models to choose from. Open till 10 p.m. JEROME "BRIGHT SPOT" Orchard Lake at Cass FE 5-0488

A-1 PRICES FOR SCRAP & OLD cars, OR 3-6015

AS MUCH AS $5@ FOR JUNK AND cheap cars. FE 2-2606 days or Eves.

CASH FOR CLEAN '53 OR '54 Buick, or will take over payments. OR 3-6155.

CASH

AVERILL'S NEED CARS Shop it. Then bring it here for top dollars. 2020 DIXIE HWY. FE 2-9678 — FE 4-6896

CASH FOR LATE MODEL USED CARS Community Motor Sales AUBURN AT EAST BLVD. FE 5-8858

GLENN'S

Wanted clean used cars. See us for the t p dollar. 254 S. Saginaw FE 4-7371

H. J. VAN WELT, 4543 DIXIE Hy. Drayton Plains pays the High Cash Dollar for all late models. Ph. OR 3-12 6.

I WANT TO BUY A GOOD '54 or '56 Metropolitan. FE 5-3203, p.m.

JUNK CARS FE 5-5079

TOP DOLLAR PAID FOR JUNKED cars. FE 8-0149

See M & M Motor Sales For top dollar on late model cars. 2527 Dixie Hwy. OR 3-1600

TOP $$$ PAID for your used car RIEMENSCHNEIDER ENGLEHART 232 S. Saginaw FE 2-9131

CARNIVAL by Dick Turner



"I understand this time they're after a raise to cover cost of parking!"

Wanted Used Cars 88

TOP CASH! POP ANY MAKE OR model Trade up or down. ECONOMY CARS 1 AUBURN

WE BUY CARS IN ANY CONDItion. FE 8-9157

WTD: USED & JUNKED CARS. Bagley Auto Parts Open Sunday from 10 a.m. to 5 p.m. FE 5-0210.

WTD.: SHARP CARS, '49 THRU '55 models. Top dollar paid.

AUBURN MOTORS CORNER PIKE & EAST BLVD.

WE PAY TOP DOLLAR FOR CLEAN USED CARS & TRUCKS

Matthews-Hargreaves

631 Oakland Ave — FE 4-4547

Used Truck Parts 89A

USED TRUCK PARTS ALL MAKES AND MODELS HEIGHTS MOTOR SALES 2838 Auburn Ave FE 4-0832

For Sale Trucks 90

1949 CHEVY PANEL, 1 OWNER. $295. Eddie Steele Ford. FE 5-9204.

'53 CHEV. PANEL, FAIR CONDItion. $195. OR 3-7713.

'57 CHEV. 3200 PICK-UP. HYDRA. Like new. 7,000 miles. OR 3-8898.

LATE '56 CHEVROLET, ½ TON pickup, low mileage, exc. cond., phone OA 8-2941.

'53 PICKUP. A-1 SHAPE. WILL trade or sell for $350. FE 5-2766.

5 YD. DUMP TRUCK FE 4-4931, after 6

1950 FORD F 800 TRACTOR. Working. Take over balance, FE 4-1051.

1956 ½ TON FORD PICKUP. LIKE new. 710 whitewall tires, radio, spotlight, tinted glass. $795. Will take older car or pickup on trade. By owner. EM 3-5415.

'53 FORD F-600 DUMP. MY 3-5821

1951 FORD P.U., 5 YARD DUMP. Very good condition. 248 W. Hopkins. FE 2-8502.

'49 FORD DUMP V-8, $475. TANdem tilt trailer, $475. EM 3-6373.

'56 FORD 800 DUMP. FULLY equipped for 4 wheeler, 4 to 6 yard box. Practically new. Baldwin at New York St.

FORD '51 DUMP, $450. 637 Phillips St. FE 5-6356.

1955 1 TON EXPRESS PICK-UP 25,000 actual miles, good cond., $750. MU 4-5605.

GM DUMP TRUCK, WILL TAKE pickup in trade, 3900 Baldwin.

G.M.C., 12 FOOT STAKE TRUCK, good condition, by owner. FE 5-8805.

1956 GM 450, 6 YD. DUMP, HYDRA power steering, 19,000 miles, $3,600 or best offer takes it. FE 4-7262.

GRAVEL TRAIN 27 Hillside Drive

1954, 630 GMC WITH 4 WHEELER dump trailer, OR 3-1005.

PONTIAC'S TRUCK CENTER GMC

RETAIL BRANCH Oakland at Cass

½ TON PICK-UP TRUCK. LIKE new $300. OLive 2-6047.

TRUCK PLATFORM BODY 6 FT. x 8 ft. with end gates $15. 81 Orchard Lake Ave. FE 3-7101

TRUCKS

Ranging from ¾ ton, 1½ ton, 2 ton, and 3 ton. 10 to choose from. Good tires, heaters, all lights. $375 up. Ask for Mr. Otis

RACE MOTOR SALES 22526 Woodward Ferndale

For Sale Cars 91

'58 BUICK RIVIERA SPECIAL, with 900 miles, FE 4-0437.

BUICK, 1949, $100, COMPLETE, or parts, OR 3-7368.

HASKINS SHARP CARS

1952 Buick super 4-door, Dynaflow radio and heater ..... $ 345

1956 Olds super 88 4-door. Hydramatic, power brakes, power steering $1245

1956 Buick Century hardtop sedan, Dynaflow, power steering, power brakes $1495

1953 Ford ½ ton panel ..... $ 395

MANY MORE TO CHOOSE FROM

Haskins Chev.

6781 Dixie Highway at M-15 MAple 8-5071 Open nights 'til 9

BUY HERE WITH "Confidence"

24 YEARS FAIR DEALING A GOOD SELECTION OF USED CARS

BRAID MOTOR SALES

DESOTO-PLYMOUTH DEALER CASS AT W. PIKE STS. FE 2-0186

For Sale Cars 91

ALWAYS A WIDE SELECTION OF LATE MODEL CHEVROLETS ALL NEW 1958 MODELS TRADED IN ON THE

1955 CHEVROLETS ... $945 & UP.
1956 CHEVROLETS ... $945 & UP.
1957 CHEVROLETS ... $1345 & UP.

NORTH CHEVROLET

Hunter at S. Woodward Ave. Birmingham MI 4-3735

1952 4 DR. STANDARD CHEVY. Real nice! FE 5-9706.

1956 CHEVROLET WAGON $1295

NORTH CHEVROLET

Hunter at S. Woodward Ave. Birmingham MI 4-3735

'50 CHRYSLER NEWPORT, ALL power. FE 3-5236 after 6.

3 '52 CHRYSLER, '47 FORD, '50 Pontiac. RUSS' GARAGE. FE 2-4794.

'57 DESOTO FIRESWEEP H-TOP Brand new. Power steering. Save $1,500. BRAID — FE 2-0186.

'57 DESOTO FIREFLIGHT SEDAN Brand new! Save $1,600. BRAID — FE 2-0186.

1953 DODGE — LIKE NEW, BEST offer. Mayfair 6-2020.

SHARP '49 DODGE, FE 8-3302 days. FE 4-6320 eves.

1953 DODGE 2 DR., AUTO. R & H. ABSOLUTELY NO MONEY DN., assume payments of $6.27 per mo. Call credit mgr., Mr. Parks at MI 4-7500. Harold Turner Ford.

'49 DODGE. '52 KAISER. CHEAP. FE 4-4162.

SWEPT-WING DODGE

Brand new '58 Dodge 2-dr. sedan $2,198 DODGE CARS & TRUCKS

STATT'S MOTOR SALES

60 M24 MY 3-2750 Lk. Orion

TAKE 15 MOS. TO PAY OFF $389. 1953 Dodge Coronet, good body and engine, R&H, no cash needed to responsible party. Mr. Bell. Great Lakes, FE 8-0402.

1953 FORD, 2 DR. 6. STD. NO rust. $27.34 mo. Eddie Steele Ford FE 5-9204.

1951 FORD WITH NEW 1953 Engine. Lowered. Customized. White sidewalls. $200. Mayfair 6-6317.

'50 EDSEL PACER. OLD CAR FOR equity, take over payments. MA 4-2206.

1956 FORD, 2 DR. YOUR CAR DN. Eddie Steele Ford. FE 5-9204.

"CY" OWENS FORD

'55 FORD STATION WAGON $995

"CY" OWENS

147 S. S

--Today's Television Programs--

Programs furnished by stations listed in this column are subject to change without notice.

Channel 2—WJBK-TV Channel 4—WWJ-TV Channel 7—WXYZ-TV Channel 9—CKLW-TV

TONIGHT'S TV HIGHLIGHTS

6:00 (7) Bowling.
(9) Popeye.
(4) My Friend Flicka.
(2) Film (cont.)

6:30 (7) Bowling (cont.)
(9) Gabby Hayes.

Answer to Previous Puzzle

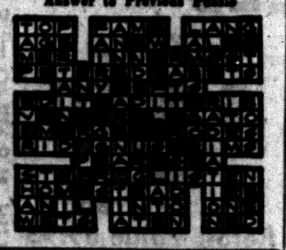

MONDAY'S SPECIAL
RCA VICTOR COLOR TV
Super Chassis Console
Trade-Ins Accepted
Open 'til 9 P. M.
Terms Available
Hampton Electric
825 W. Huron FE 4-2525

T-V SERVICE
Member of Electronics Assn.
FE 4-1515
C & V ELECTRO MART
189 Oakland
Open Daily 9 to 9

RCA COLOR TV
Sales and Service
SWEET'S RADIO-TV
Open Mon. & Fri. Night
422 W. Huron FE 4-1133



Niagara Heat-Massage Pad Soothes Pain of Arthritis

The new Thermo-Cyclopad® combines cyclo-massage and heat in a flat, comfortable cushion. It will aid relaxation and help relieve the pain commonly associated with arthritis, bursitis or rheumatism.

The Thermo-Cyclopad is the result of extensive research to develop a simple, easy-to-use home unit combining heat with a new physical modality producing remarkably beneficial effects on the body.

SEND COUPON FOR DETAILS



Send details on the Thermo-Cyclopad.
Name_____
Address_____

Send Coupon for
NIAGARA of PONTIAC
4040 Lark Drive
OR 3-7466

GOOD LOOKING!

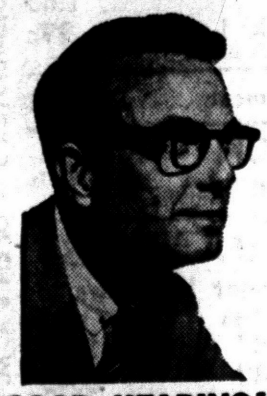

GOOD HEARING!

Others have tried — now Sonotone has hidden its latest transistor hearing aid in light, graceful eyeglasses. Worn as one unit — nothing else to wear. Choice of smart styles for both men and women. *Look your best while hearing your best.*

COME IN, PHONE OR WRITE FREE DEMONSTRATION

SONOTONE
of PONTIAC
511 Pontiac State Bank Bldg.
Phone FEderal 2-1225

(4) Mr. & Mrs. North.
(2) Racket Squad.

7:00 (7) Explorers. "Gold and Diamonds."
(9) Waterfront. Preston Foster, Adventure.
(4) Cross Current.
(2) Sea Hunt. Adventure: Lloyd Bridges.

7:30 (7) Dick Clark Show. Variety: Four Aces, Aquatones.
(9) Family Pride.
(4) People are Funny.
(2) Show Month. Victor Herbert's musical comedy, "The Red Mill." Donald O'Connor, Shirley Jones, Mike Nichols, Elaine May, Elaine Stritch, Evelyn Rudie, Harpo Marx star.

8:00 (7) Studio C. Drama: Wife becomes movie star following publication of picture taken by husband, Mala Powers, Barry Sullivan.
(9) Your TV Theater. Drama: Cat disrupts banker's life.
(4) Perry Como (color) Shirley Booth, George Sanders, Marge and Gower Champion.
(2) P. Mason (cont.)

8:30 (7) Country Music.
(9) Temple Baptist.
(4) Como (cont.)
(2) Special (cont.)

9:00 (7) Lawrence Welk.
(9) Feature Theater. "Go Man Go," Harlem Globetrotters.
(4) Polly Bergen. Variety: Bob Hope.
(2) High Advent. Lowell Thomas in India.

9:30 (7) Welk (cont.)
(9) Feature (cont.)
(4) Turning Point. Drama: Man can't forget his one brave act in "Heroes Never Grow Up." Dane Clark. (re-run.)
(2) Advent. (cont.)

10:00 (7) Mike Wallace. Painter, Philosopher Salvador Dali.
(9) Feature (cont.)
(4) Amateur Hour.
(2) Gunsmoke. Western: Dillon thinks apparent suicide of hide buyer is murder.

10:30 (7) Tracer. Drama: Tracer searches for wooden Indian.
(9) Canada Hit Parade.
(2) Honeymooners.

11:00 (7) Federal Men.
(9) National News.
(4) News.
(2) News Final.

11:10 (9) Weather.

11:15 (9) Starlight Theater. Willard Parker, "Wreck of the Hesperus."
(4) Weather.
(2) Miss Weather.

11:20 (4) Movie. James Stewart, Jean Arthur, "You Can't Take It With You." ('38.)
(2) Sports.

11:25 (2) Nightwatch Th. Louis Hayward, "Return of Monte Cristo." ('46.) Lawrence Tierney, "Bodyguard." ('48.)

11:30 (7) Shock Theater. "Horror Island."
(9) Theater (cont.)
(4) Movie (cont.)
(2) N'watch (cont.)

SUNDAY MORNING

7:55 (2) Meditations.

8:00 (2) Mass for Shut-Ins.

8:30 (2) Christophers.
(7) Understanding Our World

8:55 (4) (color). News.
(9) Billboard.

9:00 (2) Detroit Pulpit.
(4) Church at the Crossroads.
(7) John Hopkins.
(9) Oral Roberts.

9:30 (2) Court of Health.
(4) Big Picture.
(7) Christian Science.
(9) Uncommon Valor.

9:45 (7) Accent.

10:00 (2) This Is the Life.
(4) U of M Hour.
(7) Faith for Today.
(9) Sacred Heart.

10:15 (9) Your Health Problems.

10:30 (2) Cartoon Party.
(7) New Horizons
(9) Christophers.

11:00 (2) Sagebrush Shorty.
(4) (color) George Pierrot.
(7) Jean Pike.
(9) Six Gun Judge.

11:30 (4) Cartoon Express.
(7) Wrestling.
(9) Adventure Holiday.

SUNDAY AFTERNOON

12:00 (2) (color) Little Lulu.
(4) Industry on Parade.
(7) Bowling.

12:15 (4) (Colorland (color).

12:25 (4) Sen. Potter Reports.

12:30 (2) Wild Bill Hickok.
(4) News.
(9) Science Fiction Theater

1:00 (2) Hollywood Showcase.
(4) Mr. Wizard.
(7) World Adventure Series.
(9) Movie:

1:30 (4) Frontiers of Faith.
(7) Jungle Jim.

2:00 (4) TV Reader's Digest.
(7) My Little Margie.

2:30 (2) Celebrity Playhouse.
(4) Comment.
(7) Boot Hill.

3:00 (4) Youth Wants to Know.

3:30 (2) Washington Report.
(4) Look Here!
(9) Movie:

3:45 (2) Business in Focus.

4:00 (2) Detroit Speaks.
(4) Omnibus.
(7) Open Hearing

SUNDAY NIGHT HIGHLIGHTS

6:00 (2) Twentieth Century. "Ceiling Unlimited," report on space and satellites.
(4) Movie. "Wishing Well Inn."
(7) Frontier Doctor. "The Crooked Circle."
(9) Popeye. Cartoons.

6:30 (7) 26 Men. "Insurrection."
(9) Movie. "The Jackie Robinson Story."

7:00 (2) Lassie. "The Junior Fireman."
(7) You Asked for It. Visit with zoo veterinarian, glider stunts, blindfolded artist draws by feeling person's face, Salzbury Marionettes, Western gunfight with wax bullets.

7:30 (2) Jack Benny.
(4) No Warning. "Fire Lookout Post," Ann Rutherford.
(7) Maverick. "Ghost Riders."

8:00 (2) Ed Sullivan. Vivian Blaine, David Wayne, Gogi Grant, Rickey Layne and Velvel, U. S. Naval Academy Glee Club, others.
(4) Steve Allen. (color) Bob Hope, Patrice Munsel, Ray Anthony and band, comic Johnny Haymer, singer David Allen.

8:30 (7) Scott Island. "Enemy Unknown," Barry Sullivan.
(9) O. Henry Playhouse. "Blackjack Bargainer."

9:00 (2) GE Theater. "God Is My Judge," Nina Foch, Gary Merrill, Dean Stockwell.
(4) Dinah Shore. (color) Van Johnson, Anna Maria Alberghetti, Jose Greco and child dancer Michael Davis.
(7) Sid Caesar.
(9) Movie. "The Hoodlum Saint," William Powell, Esther Williams.

9:30 (2) Alfred Hitchcock. "Fatal Figures."
(7) Youth Bureau.

10:00 (2) $64,000 Challenge.
(4) Loretta Young. "Dangerous Verdict."
(7) New Orleans Police Department. "Case of the Missing Cigars."

10:30 (2) What's My Line.
(4) Meet the Press. Interview of Nelson A. Rockefeller.
(7) Lou Gordon. Interview of Johnny McHale.

11:00 (2, 4, 9) News.
(7) Movie. Mystery.

11:15 (4) Movie. "One Way to Love," Willard Parker, Marguerite Chapman.
(9) Movie. "Encore," English.

11:30 (2) Sports.

11:35 (2) Movie. "Three Girls About Town," Joan Blondell.

4:30 (2) Face the Nation.
(7) Paul Winchell.

--Today's Radio Programs--

WJR, (760) CKLW, (800) WWJ, (950) WCAR, (1130) WXYZ, (1270) WPON, (1460) WJBK, (1500)

TONIGHT

6:00—WJR, News, Sports
WWJ, Sports, Red Foley
WXYZ, News, Weber
CKLW, Musical Airs
WJBK, Don McLean
WCAR, News, Page
WPON, World News

6:05—WJR, 3 Suns
WWJ, Monitor
WXYZ, Sports Parade
CKLW, Mich. Soc. State
WPON, Handy's House Party

6:30—WJR, Make Way
WWJ, Monitor
WXYZ, Night Train
CKLW, Family Theater
WJBK, Formula 45
WCAR, News, Logan

7:30—WJR, Town Meeting
WWJ, Monitor
CKLW, Word of Life Hr.

8:00—WJR, Country Style
CKLW, Album Time
WCAR, News

8:30—WJR, Stu Foster
CKLW, Quiet Sanct.

9:00—WJR, Sports
CKLW, News, Potter

9:30—WWJ, Old Opery
CKLW, News, Knowles
WJBK, News, George

10:00—WJR, Marty's Party
WWJ, Monitor
WXYZ, Truman

10:30—WJR, Marry's Party
WWJ, Melody Parade
WXYZ, Jack Surrell
CKLW, News, Knowles
WCAR, News

11:00—WJR, News, Sports
WWJ, Monitor
WXYZ, Music
WJBK, News
CKLW, News, Knowles
WCAR, News
WPON, News, Sports

11:30—WXYZ, Melodies
WPON, House Party
CKLW, News, Knowles
WWJ, Special Speech
WJR, Melodies

SUNDAY MORNING

6:00—WJR, Laymens Hour
WJBK, Blessings
WWJ, Music 'til Dawn

6:30—WJR, Farm Review
WJBK, Another Chance

7:00—WJR, Favorite Hymns
WXYZ, Farm News
CKLW, Family Theater
WJBK, Crucified Hour

7:30—WJR, Farm Forum
WWJ, Mariner's Church
WXYZ, Public Service
CKLW, Baughey Tabernacle
WJBK, Protestant Hour
WCAR, Morning Musical
WPON, Music

8:00—WJR, News Baldwin
WWJ, Storyland
WXYZ, Bible Class
CKLW, Your Worship Hour
WJBK, Hymns, Light
WCAR, Music
WPON, Religion in News

8:30—WJR, Renfro Valey
WWJ, News, Weekend Music
WXYZ, Wings of Healing
CKLW, Pontiac Baptist
WJBK, Religion
WCAR, Back to God
WPON, St. John's Lutheran

9:00—WJR, News, Hart
WWJ, Crossroads Church
WXYZ, Religious News
CKLW, Bethesda Temple
WJBK, News, Music
WCAR, Radio Temple

9:30—WJR, Album: Religion
WWJ, Sunday Music
WXYZ, Voice of Prophecy
CKLW, Christian Witness
WJBK, Torchbearers
WCAR, Music for Sunday
WPON, Armenian Gos. Hr.

10:00—WJR, News, Hymns
WWJ, Radio Pulpit
WXYZ, News, Sun. Best
CKLW, Radio Bible
WJBK, News, Answers
WCAR, News, Music
WPON, Christopher Prog.

10:30—WJR, Chapel Hour
WWJ, News, Scouts
CKLW, Voice of Prophecy
WJBK, Mich. Med., Sweden
WPON, Emmanuel Baptist

11:00—WJR, Show, Biggs
WWJ, St. Paul's Cathedral
WXYZ, News, Sunday Best
CKLW, Pontiac Baptist
WJBK, News, Lenhart
WCAR, News, Music
WPON, Central Methodist

11:30—WJR, Tabernacle
CKLW, News, Angelican Ch.
WJBK, You Are the Jury

SUNDAY AFTERNOON

12:00—WJR, News, Guest
WWJ, News, J. Deland
CKLW, Labor News
WJBK, News, Lenhardt
WPON, News, Holiday

12:30—WJR, Supplement
WXYZ, News, Sun. Best
CKLW, Prophetic Herald

1:00—WJR, Best of Music
WXYZ, News, Sun. Best
CKLW, Frank and Ernest
WCAR, News, Music

1:30—CKLW, Lutheran Hr.
WJBK, Tiger Baseball
WCAR, Music
WPON, Holiday

2:00—WJR, News Slaughter
WXYZ, News, Sun. Best
CKLW, Elder Morton
WCAR, News, Logan

2:30—WJR, Frontier Gent.
CKLW, Bible Inst.
WJBK, Baseball
WCAR, News, Logan

3:00—WJR, News, N.Y. Phil.
WWJ, News, Monitor
WXYZ, Hours of Decision
CKLW, Light, Life Hour

3:30—WCAR, News, Logan

4:00—WXYZ, Revival Hour
CKLW, News, Crosby

4:30—WJR, Suspense
WXYZ, Radio Bible Class
CKLW, News, Clooney
WCAR, News, Logan

5:00—WJR, News, J. Dollar
WWJ, News, Monitor
WXYZ, Dr. Pierce
CKLW, News, Album
WJBK, News, Stereo

5:30—WJR, FBI
WWJ, News, Monitor
WXYZ, Herald of Truth
CKLW, News, Religious
WJBK, Detroit Speaks
WCAR, News, Logan

SUNDAY EVENING

6:00—WJR, Indictment
WWJ, Monitor
WXYZ, Drew Pearson
CKLW, Church of God
WJBK, Talk Baseball
WCAR, News, Logan
WPON, News, Weather

6:30—WJR, Gunsmoke
WWJ, News, Meet the Press
WXYZ, Paul Harvey
CKLW, News, Album
WJBK, U. of D.
WPON, Broomfield, Holiday

7:00—WJR, Jack Benny
WXYZ, Revival Time
WWJ, News, Monitor
CKLW, Wings of Healing
WJBK, News, Showtime
WCAR, News, Thomas

7:30—WJR, Sea Who
WWJ, News, Monitor
WXYZ, News, Pilgrimage
CKLW, Radio Bible Class
WJBK, Ave Maria Hour
WCAR, News, Thomas
WPON, Public Interest

8:00—WJR, Mitch Miller
WWJ, News, Monitor
WXYZ, Action
CKLW, News, Album
WJBK, News, Stereo
WCAR, News, Sound
WPON, U. of D. Showtime

8:30—WJR, Dutch Music
CKLW, The Quiet Hour
WXYZ, Public Service
WPON, Church of Christ

9:00—WJR, Country Music
CKLW, Grosse Pt. Baptist
WXYZ, News, Easy
WCAR, News
WPON, Liberty Baptist

9:30—WJR, Face the Nation
WWJ, Catholic Hour
CKLW, Bible Study
WXYZ, News, Man Power
WPON, Reserved for You

10:00—WJR, News, Symphony
CKLW, Billy Graham
WXYZ, Sunday Best
WWJ, News, Potter
WCAR, News
WPON, News, Sunday Mood
WJBK, News, Potter

10:30—WWJ, Eternal Light
WWJ, Eternal Light
WJBK, U. of M.
CKLW, Back to God

11:00—WJR, News, Symp.
WWJ, News, Monitor
WXYZ, News, Israel
CKLW, News, Symphony
WJBK, News, Concert Hall
WCAR, News
WPON, News, Sports, Mood

11:30—WWJ, News, Monitor
WXYZ, Pub. Service
CKLW, Mt. Zion Church
WJBK, Adolescents

MONDAY MORNING

6:00—WJR, News, Roundup
WWJ, News, Roberts
WXYZ, Fred Wolf
CKLW, Rooster Club
WJBK, News, Tom George
WCAR, News, Sheridan
WPON, Country Roundup

6:30—WJR, Voice of Agricit.
CKLW, Nunn, David
WJBK, Farm Reprt, George
WPON, Early Bird Spts.

7:00—WJR, Don Kirby
WWJ, News, Roberts
WXYZ, News, Wolf
CKLW, News, Toby David
WJBK, News, Tom George
WCAR, News
WPON, Early Bird Club

7:30—WJR, Music Hall
WXYZ, News, Wolf
CKLW, Sports, David
WJBK, News, Tom George
WCAR, News, Sheridan

8:00—WJR, News, Guest
WWJ, News, Roberts
WXYZ, News, Wolf
CKLW, News, Toby David
WJBK, News, Tom George
WPON, News, MacKinnon

8:30—WJR, Music Hall
CKLW, News, David
WJBK, News, Tom George
WCAR, Sports, Sheridan

9:00—WJR, News, Page
WWJ, News, P. Elizabeth
WXYZ, Breakfast Club
CKLW, News, Toby David
WJBK, News, Tom George
WCAR, News, Martyn

9:30—WJR, Jack Harris
CKLW, News, Myrtle Labbitt

10:00—WJR, Arthur Godfrey
WWJ, News, True Story
WXYZ, Curtain Calls
CKLW, News, Mary Morgan
WJBK, News, Clark Reid
WCAR, News
WPON, America to Knees

10:15—WWJ, Don Ameche
CKLW, News, Davies
WPON, Chuck Lewis

11:00—WJR, Whispering Sts.
WWJ, News, Jim Wood
WXYZ, Curtain Calls
CKLW, News, Davies
WJBK, News, Clark Reid
WPON, Don McKinnon

11:30—WJR, Time For Music
CKLW, News, Davies

MONDAY AFTERNOON

12:00—WJR, News
WWJ, News, Maxwell
CKLW, Grant, Livestock
WXYZ, M. Shorr
WJBK, News, C. Reid
WCAR, News, Thomas
WPON, News, McKinnon

12:30—WJR, Time for Music
CKLW, News, Davies
WXYZ, News, Shorr

1:00—WJR, Peter Lind Hayes
WWJ, News, Maxwell
CKLW, News, O'Connor
WJBK, News, Reid
WPON, Chuck Lewis

1:30—WJR, Dr. Malone
WXYZ, News, Shorr
WJBK, Baseball

2:00—WJR, Rt, to Happiness
WWJ, News, Confessions
CKLW, Austin Grant, Davies

2:30—WJR, Couple Next Door
WWJ, One Man's Family
CKLW, News, Shift Break
WXYZ, News, Shorr

3:00—WJR, Helen Trent
WWJ, 5 Star Matinee
WXYZ, McKenzie
CKLW, Shift Break, Davies
WCAR, News, Bennett

3:30—WJR, House Party
WWJ, Woman in House
WXYZ, News, McKenzie
CKLW, News, E. Chase

4:00—WJR, Parade of Bands
WWJ, News, Deland
WXYZ, Wattrick, McKenzie
CKLW, News, Godfrey
WCAR, News, Bennett
WJBK, News, McLeod

4:30—WJR, Music Hall
WWJ, Jim Deland
WXYZ, News, McKenzie
CKLW, News, Chase
WJBK, Sports, McLeod

5:00—WJR, News, Music
WWJ, News, Deland
WXYZ, Wattrick, McKenzie
CKLW, Sports, Chase
WCAR, Arthur Godfrey
WJBK, News, McLeod
WPON, Music With Mason

5:30—CKLW News, E. Chase
WXYZ, News, McKenzie
WPON, Sports Slants

5:00 (2) Conquest.
(7) Texas Rangers.

5:30 (4) Saber of London.
(9) Hooby Corner.
(7) Lone Ranger.
(9) Telescope.

MONDAY MORNING

6:50 (2) Meditations.

6:55 (2) On The Farm Front.

7:00 (2) TV College.
(4) Today.

7:30 (2) Cartoon Frolic.

8:00 (2) Captain Kangaroo.
(7) Cartoon Carnival.

8:30 (7) Big Show.

8:45 (2) Cartoon Classroom.

9:00 (4) Romper Room.

9:25 (2) News.

9:30 (2) Ladies Day.
(4) Amos 'n' Andy.
(7) Our Friend Harry.

9:55 (9) Billboard.

10:00 (2) Garry Moore.
(4) Dough Re Mi—Quiz.
(9) Movie.

10:30 (2) How Do You Rate?
(4) Treasure Hunt.

11:00 (2) Arthur Godfrey
(4) Price Is Right.

11:25 (7) News.

11:30 (2) Dotto.
(4) Truth or Consequences.
(7) Ricky the Clown.
(9) Howdy Doody.

11:45 (7) Noontime Comics.

MONDAY AFTERNOON

12:00 (2) Love of Life.
(4) Blondie.
(9) Hobby Corner.

12:15 (9) Children's Newsreel.

12:30 (2) Search for Tommorrow.
(4) It Could Be You.
(7) The Erwins.
(9) Mary Morgan.

12:45 (2) Guiding Light.

1:00 (2) Susie.
(4) Movie.
(7) My Little Margie.
(9) Movie.

1:30 (2) As The World Turns.
(7) Topper.

2:00 (2) Our Miss Brooks.
(7) Movie.

2:25 (4) Faye Elizabeth.

2:30 (2) House Party.
(4) Kitty Foyle.

2:50 (9) News.

3:00 (2) Big Payoff.
(4) Matinee Theater. (color)
(7) American Bandstand.
(9) Favorite Story.

3:30 (2) Verdict Is Yours.
(7) Do You Trust Your Wife?
(9) Movie.

4:00 (2) Brighter Day.
(4) Queen for a Day.
(7) American Bandstand.

4:15 (2) Secret Storm.

4:30 (2) Edge of Night.
(9) Laff Time.

4:45 (4) Modern Romances.

5:00 (2) Detroit Bandstand.
(4) Blondie.
(7) Superman.
(9) Looney Tunes.

5:30 (2) Beat the Clock.
(4) Files of Jeffrey Jones.
(7) Mickey Mouse Club.
(9) Serial Theater.

Martha's Free-Lancing With Men and Acting

BY EARL WILSON

NEW YORK — Blonde, beautiful Martha Hyer now finds herself so successful in Hollywood films and TV in every way that she can have almost any man she wants—but she doesn't want any . . . any one, that is.



WILSON

"With men, I think one says they're 'playing the field,'" I said to Martha over a cocktail the other day. "When it's a woman who's playing the field, what do you call it?"

"Free-lancing," smiled Martha over her scotch sour. "I'm free-lancing personally as well as professionally."

Miss Hyer had been free-lancing, then, if that's the word, with Sydney Chaplin, Gene Kelly and assorted other Hollywood and Broadway males. And, while she favors marriage as an institution, she wants none of it for herself right now.

"Right now I'm at a point that you work for," she said. "I'm going to enjoy the freedom — and the fun and the excitement — all that I can."

'You'd like to get married someday?" I asked.

"Yes . . . don't forget I was married once . . . when I was 21. This now is like a wonderful holiday."

"A vacation between marriages?" I inquired. Smilingly, she said I was taking it too lightly. We switched to the subject of her personality and looks.

"I finally got around to being me," she announced.

"When I came out here, the trend was all Audrey Hepburn. So I got a turtleneck sweater and flatheel shoes and all that bit. Nothing happened.

"Then I tried the Marilyn Monroe routine with the tight sweaters and again nothing happened. Then I tried being a redhead and that didn't help.

"Finally I was able to get back to the way I looked and dressed in college." (Martha who's from Fort Worth, attended Northwestern, being attracted there by its excellent speech course.) "That meant I was dressing like a lady. I'm very happy to be a lady again."

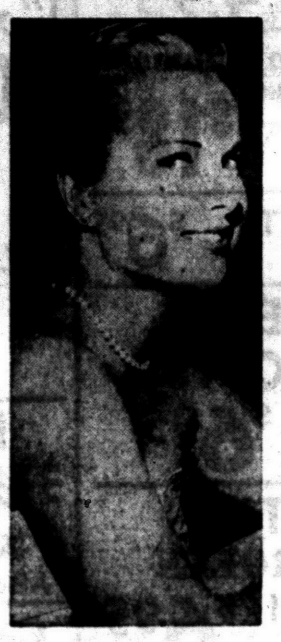

MARTHA HYER

Martha's played love scenes with Cary Grant, Jerry Lewis, David Niven and Bob Hope—and considers that screen romance comes easier with Hope (as in their current picture, "Paris Holiday") than with a dramatic actor.

"Comedians usually don't consider themselves great lovers. A dramatic actor will be thinking during a love scene about camera angles and whether the audience is going to see his better side. He'll be tense.

"The comedians, though, will be more relaxed, and you can't be romantic if you're not relaxed.

★ ★ ★

"Anyway, making love in public, with cameramen and directors and sometimes even columnists hanging around, is no fun. Somebody asked me what I was thinking about when I kissed Cary Grant and I had to tell the truth. I was thinking about my next line."

THE WEEKEND WINDUP

Edie Adams' act in **Las Vegas kids Jayne Mansfield,** who just closed there. Edie is tosed through the air by a **Mickey Hargitay**-like muscle man, while husband **Ernie Kovacs** narrates nonchalantly. **Zsa Zsa Gabor** is passing up film offers, hoping for a **Broadway show . . . Peter Lambda,** who did the nude statue of **Linda Christian,** did a sculpture of **Lena (Jamaica") Horne**—clothed.

TODAY'S BEST LAUGH: Jack Herbert explains why he doesn't like to come home late: "It's very hard on my wife's voice." . . . **That's earl, brother.**

(Copyright, 1958)

LOOK FOR US!

AT THE BUILDERS SHOW AT MIRACLE MILE

STARTING APRIL 24

Three booths to the left, just inside Entrance Door. This gives you an opportunity to see and have explained the MARVELOUS BURDETTE RADI-HEAT GAS BURNER that produces 40% more useable heat from ANY GAS.

Also, see another Exclusive Heating Equipment line we have

The Bon-Aire Therm-O-Rad Hot Water System

with its space saving AQUADYNE BOILER that hangs on the wall

This Is the ANSWER for Those NO BASEMENT HOMES!

You Will Be Welcome—Pay Us a Visit

MICHIGAN HEATING, Inc.
88 Newberry Street
FE 8-6621 FE 8-6651 FE 2-2254

Oakland County Electronics Association
TV SERVICE EXPERTS

When your TV set needs service, be sure you get highest quality replacement tubes and buy only the tubes necessary to restore your TV set to good operation. If you prefer to service the set yourself, have an OCEA expert technician test your tubes on high quality professional equipment. Only an experienced Service Man can correctly analyze tube troubles. Avoid purchasing unnecessary replacement tubes because of low-grade "guesswork" tube testers. Your OCEA Service Dealer will be glad to advise you on your service needs.

Ask your dependable OCEA service dealer
for the G-E Picture Perfect Pair

SERVICE-DESIGNED and ALUMINIZED tubes

SERVICE-DESIGNED TUBES
● Longer lasting picture quality at no extra cost

ALUMINIZED PICTURE TUBE
● Brighter picture
● Clearer picture
● Greater contrast
● Better daytime viewing

PONTIAC
C & V SALES & SERVICE.....158 Oakland, FE 4-1515
CONDON'S RADIO & TV SHOP.....127 S. Parke, FE 4-9736
AUBURN RADIO & TV.....39 Auburn, FE 4-1655
DALBY RADIO & TV SERVICE.....348 Lehigh, FE 4-9802
GORDON'S MOBILE TV .....4846 Fenmore, FE 2-0439
HAMPTON ELECTRIC CO. .....825 W. Huron, FE 5-2526
HOD'S RADIO & TV.....770 Orchard Lake Ave., FE 4-3841
JOHNSON'S RADIO & TV.....45 E. Walton, FE 4-7601
OBEL RADIO & TV.....3930 Elizabeth Lk. Rd., FE 4-4945 and 1515 Union Lake Rd., EM 3-6511
RICH TV .....1959 Opdyke, FE 4-0221
STEFANSKI RADIO & TV.....1157 W. Huron, FE 2-6967
WKC, INC., SERVICE DEPT.....45 N. Perry, FE 2-9711
SWEET'S RADIO APPLIANCE .....442 W. Huron, FE 4-1133
WALTON RADIO & TV.....1430 Joslyn, FE 2-2257

CLARKSTON
LAATSCH'S TV SERVICE.....6734 Dixie, MA 5-5311

DRAYTON PLAINS
PHELPS ELECTRIC .....4348 Dixie Hwy. OR 3-1217
LATIMER'S RADIO & TV.....3530 Sashabaw Rd., OR 3-2632

KEEGO HARBOR
JONES RADIO & TV.....3111 Orchard Lake Rd., FE 4-5862

OXFORD
OXFORD RADIO & TV SHOP..23 S. Washington, OA 3-2032

ROCHESTER
DOBAT TV & RADIO SERVICE....104 W. 5th St. OL 2-4722

BIRMINGHAM
TELEVISION SERVICE CO. .....943 E. Maple, MI 6-3500

WEST BLOOMFIELD—FARMINGTON
LAKE TV .....31160 Orchard Lake Road, MA 6-6205

WASHINGTON, MICH.
NORTON TV .....62025 VanDyke, PLateau 3-3166

BURMEISTER'S BURMEISTER'S BURMEISTER'S BURMEISTER'S BURMEISTER'S

CASH-WAY LUMBER BUYS

Burmeister's Have an FHA Home Improvement Plan or a Regular Financing Plan
You Save More by Dealing Directly With Burmeister"s

GOLD BOND BURMEISTER'S — OPEN 8 A. M. to 8 P. M. — SUNDAY 10 A. M. to 3 P. M.

WEN POWER SAW
Model 505 Reg. $29.95 — $17.95

WEN SANDER
Model 202 Reg. $16.95 — $8.95
IDEAL FOR DRY WALL WORK

WEN Electric Soldering Gun
#199 Reg. $7.95 — $4.95

Ideal Medicine Cabinet
With Fluorescent Lights and Chrome
REG. $42.95 SALE PRICE — $18.95

16x20 CABINET
Chrome Frame — $6.95

BASEMENT JACK POSTS
ADJUSTABLE Reg. $9.95 — $6.95

INSULATION
500-Ft. ROLLS
Aluminum Foil Reg. $9.95 — $6.95

GOLD BOND PAL PAINT
MFG. BY NATIONAL GYPSUM
Not Discontinued Colors
Large Selection SPECIAL With Any Purchase — Gal. $2.95

WALL TIES
For Masonry Construction
1000 PCS. PER BOX — $4.95 PER M

6½" Electric Saw
BEAVER MODEL
Made by Skil On Sale for Only — $29.95
Also
7¼" and 8¼" Skils in Stock

STEEL CLOSET RODS
COMPLETE READY TO INSTALL Reg. $2.39 — $1.69

5-FT. STEP LADDER
1st QUALITY SAVE — $3.95 Present Stock

CHROME BATHROOM FIXTURES
40% OFF SALE

RUBBER MAID
Shower Mats — Drain Boards
CLOSE OUT UP TO 40% OFF

SHOVEL Round Point — $2.98

20-Gal. Garbage Can GALVANIZED — $1.99

Win PRIZES While Shopping at Burmeister's



Business Is Better Than Ever at BURMEISTER'S There Must Be a Reason
WON'T YOU GIVE US A TRY?

1"x12" Sugar Pine ROOF BOARDS — $110.00 Per M
WAXED ENDS
QUALITY STOCK
1" x 12" FIR ROOF BOARDS ..... $94.50 per M

GOLD BOND ASBESTOS SIDING
10 Colors Reg. $17.95 — $13.95 100 Sq. Ft.

BRASS BUTTS
3½ x 3½ . Not Imports Pr. 40¢
4 x 4 . . . . . Not Imports Pr. 55¢
Also Chrome and Dull Bronze

Cabinet Hardware

	Reg.	Sale
Friction Catch	15c	9c
Rubber Roller Catch	25c	15c
Chrome Handles	45c	25c
⅜ Offset Chrome Hinge	75c	45c
Black Wrought Iron Hinge	65c	40c
Black Knobs, 1¼ inches	40c	25c

Many More Items of All Types
Brand Names Include: Washington, National, Hyer, Penn and Forgecraft. We have a terrific stock on hand and it's all quality stock. If it's cabinets you're building . . . SEE US!

DOOR HARDWARE

	REG.	SALE
KEY IN KNOB SETS	$6.95	$3.95
PASSAGE SETS	$2.95	$1.95
GLASS KNOB SETS	$2.79	$1.60

Also Dull Bronze in Stock

SAVE!

Water Pump Pliers	$ .98
Wood Chisels—Glass Handle	.30
26" Hand Saw	.98
Nest of Saws	.98
Miter Box	.98
3 Adjustable Wrenches 6", 8", 10"	3.95
16 Oz. Steel Hammer	2.95
#101 Ratchet Screw Driver	1.95
#10 Brace and Bit	1.95
10" Mason Trowel	2.95
7" Plane	1.49
12" Hack Saw	.98

Sliding Door Hardware
1⅜ Bypass 4' Reg. $5.45 — $3.50
1⅜ Bypass 5' Reg. $5.90 — $3.95
All Sizes of Aluminum Self Facing in Stock

Sliding Door Pockets
ALL SIZES UP TO 30x48 Reg. $14.95 — $8.95
Complete With All Hardware

PAINT PAN and ROLLER
REG. $1.98 NOW 98¢

Just Arrived
2000 CEDAR Fence Posts

POWER SPEED BITS — 60¢

215# SHINGLES
800 SQS. TO BE SOLD AT THIS EXTRA LOW PRICE
ALL IN EXCELLENT CONDITION
NO SECONDS
STANDARD COLORS IN STOCK
EXTRA $6.50 1 Sq. or 3 Bndls. Retail Value $9.95

DURLAP CEDAR SHAKES	$13.50 Sq.
INSULATED SHAKES	15.95 Sq.
ASBESTOS SIDING GOLD BOND	13.95 Sq.
15# 432 Ft. Roll Felt	$2.75
30# 216 Ft. Roll Felt	2.75
8x16 Soffet Vents, (Overstocked)	$ .69
8x6 Louver Aluminum Flush	1.49
Aluminum Roof Louver	2.95

2x4—8 to 16 Fir SPECIAL CLOSEOUT IN STOCK. LIN. FT. — 6¢

4" K Gutter Length 98¢
K SLIP JOINT CONNECTORS 45c
SLIP END CAPS 19c
FERRELS 3c
(OVERSTOCKED)

No. 1 and BETTER—FRAMING LUMBER
2x 6's 8 Ft. Up to 16 Ft.
2x 8's 8 Ft. Up to 16 Ft.
2x10's 8 Ft. Up to 16 Ft.
2x12's 8 Ft. Up to 16 Ft. — $107.50 Per 1000 Board Feet

CLEAR WHITE PINE MOLDINGS
200 FT. SPECIAL

11/16 x 2¼ T. D. CASING	Lin. Ft. 7½c
11/16 x 2¼ OVELO CASING	Lin. Ft. 7½c
½ x 3¼ T. D. BASE BD.	Lin Ft. 9c
½ x ¾ BASE SHOE	Lin. Ft. 2c
¾ x ¾ ½ ROUND	Lin. Ft. 3c
1 5/16 x 2 ANDERSON BRICK MOULD	Lin Ft. 13c
11/16 x 3¼ STOOL	Lin Ft. 9c
⅜ x 1⅛ T. D. STOP	Lin. Ft. 3c
⅜ x 1⅝ T. D. STOP	Lin. Ft. 3½c
⅜ x 1¾ T. D. STOP	Lin Ft. 4½c
¾ x ¾ COVE MOULD	Lin Ft. 3½c
11/16 x 1⅝ COVE MOULD	Lin. Ft. 7c
11/16 x 2¼ COVE MOULD	Lin. Ft. 9c
11/16 x 2¾ COVE MOULD	Lin. Ft. 10c

OAK FLOORING

No. 2 Common--Shorts	$ 79.50
No. 1 Common--Shorts	105.00
No. 2 Common--Reg.	135.00
No. 1 Common--Reg.	169.00

GRADE "A" WHITE PINE
INSIDE DOOR JAMBS
No Splices—No Finger Joints
For Doors Up to 2-8x6-8
¾"x4⅝" . . . . . Set $2.95
¾"x5⅜" . . . . . Set $3.25

STRICTLY GRADE A
FLUSH DOORS
Exterior—Selection of 15 Styles
Guaranteed With Lights 3-0x6-8 1¾ — $13.95

Mahogany Interior Flush Doors
Strictly Grade A—Special Sizes Available

2'0"x6'8" — 1⅜"	$5.45
2'2"x6'8" — 1⅜"	5.45
2'4"x6'8" — 1⅜"	5.95
2'6"x6'8" — 1⅜"	6.25
2'8"x6'8" — 1⅜"	6.45

A D MEANS GOOD ONE SIDE

¼ 4x8 AD Fir Plywood Sanded	$ 3.20
½ 4x8 AD Fir Plywood Sanded	5.40
⅜ 4x8 AD Fir Plywood Sanded	4.40
⅝ 4x8 AD Fir Plywood Sanded	6.45
¾ 4x8 AD Fir Plywood Sanded	7.39
¾ 4x8 AD Birch Plywood, Per Sheet	15.95
¼ 4x8 Mahogany V-Groove Plywood, Per Sheet	4.95

Over 20 Patterns of Decorative Plywoods
See Them in Our Display

4x8 ⅜ CD Plyscore 9½	$2.99
4x8 ½ CD Plyscore 12½	3.99
4x8 ⅝ CD Plyscore 14½	4.45

ALL DOUGLAS FIR

1" x 8" Ponderosa Pine SHIPLAP
END STAMPED WAXED ENDS — $95.00 Per M

ALUMINUM COMB. WINDOWS
FREE ESTIMATES
Our Salesman Will Call at Your Convenience

ALUMINUM Combination Doors
All Sizes Complete with Frame and Hardware — $26.95

CAR TOP CARRIERS
Reg. $8.95 Burmeister's Price — $4.95

CEILING TILE
12x12 16x16 16x32 — $99.00 Per M
FULL BOXES ONLY

Acoustical Ceiling Tile
12x12 Random Holes Per M — $135.00

1x6 — 1x8
KNOTTY PINE
Selected Paneling
$139.00 Per M

GRASS SEED SPECIALS
Palace Green 5 lb. Box . . . . . Reg. $4.95 — $3.95
Special Grass Seed 5 lbs. . . . . Reg. $2.95 — $1.95
Also on Sale—Meadow Green and Shady Lawn

1x12 PANELING
U-Joint — $110.00 PER M

PLASTER BOARD

4'x8'—¼"	$1.19
4'x8'—⅜"	1.45
4'x8'—½"	1.65
16"x48" Rock Lath LOTS OF 30	99c
25-lb. Joint Cement	$2.25

INSULATION Matt Thick Gold Bond — $3.75 100 Sq. Ft.

STEEL AREA WALLS
For Basement Windows

Width	High	Price
37"	18"	$ 2.95
37"	24"	5.45
37"	30"	8.95
37"	36"	10.45

8-oz. LePage White Glue Regular $1.00 — 69¢

IF YOU'RE BUILDING COME IN AND GET BURMEISTER'S PRICE AND SAVE UP TO $500

Burmeister's NORTHERN LUMBER CO.

7940 COOLEY LAKE ROAD Open Daily 8 A.M. to 8 P.M.—Sundays 10 A.M. to 3 P.M. **PHONE EMpire 3-4171**

All Prices in Quantities Quoted — Delivery Service Available

GOLD BOND BURMEISTER'S — OPEN 8 A. M. to 8 P. M. — SUNDAY 10 A. M. to 3 P. M.