The Weather
U. S. Weather Bureau Forecast
Cloudy, light rain tomorrow.
(Details Page 2)

THE PONTIAC PRESS

Home Edition

VOL. 123 NO. 60 ★★★★ PONTIAC, MICHIGAN, SATURDAY, APRIL 17, 1965—32 PAGES ASSOCIATED PRESS UNITED PRESS INTERNATIONAL 10c

Offer Youth Corps for Disaster Aid

Trainees Are Now Involved in Work -- LBJ

To Help on Dikes, Reclamation Work on State Request

By the Associated Press

President Johnson today offered the aid of neighborhood Youth Corps trainees to states affected by flood and tornadoes.

The young men enrolled in the corps will help build sandbag dikes and do reclamation work in public parks and some other community facilities.

The President, speaking at his Texas ranch, said corps members are already at work trying to control the record-breaking flood in Minnesota.

Johnson said Labor Secretary W. Willard Wirtz had volunteered assistance of those poverty program youths, 16 through 21 years old, for projects in which regular federal disaster assistance is not available. Governors of the states concerned must request the youth aid.

In the flooded northern zones today, freezing cold slowed the melting of snow and ice but added to the discomfort of thousands of volunteers battling the high waters.

★ ★ ★

Snow fell in the watersheds of swollen rivers while temperatures plunged to overnight lows at or below the freezing level of 32.

SLOWS RUNOFF

The wintry weather slowed the runoff that had lifted streams to record heights and brought a forecast that the Mississippi River's crest at St. Paul won't be reached until Tuesday instead of during the current weekend.

★ ★ ★

The delay gave workers more time to strengthen and heighten barricades.

The Mississippi has spilled into scores of communities from Minneapolis and St. Paul southward to Missouri.

Floodwaters have streamed from the Mississippi, Minnesota, Red and Croix rivers, driving an estimated 35,000 persons from homes, killing 12 and causing millions of dollars in damage from North Dakota to Illinois.

In Davenport, Iowa, some 150 families took up residence in animal stalls at the county fairgrounds.

★ ★ ★

Red Cross units in Minnesota, Wisconsin, Iowa and Illinois set up around-the-clock facilities to feed, house and clothe refugees.

Hardest hit was St. Paul,

(Continued on Page 2, Col. 3)



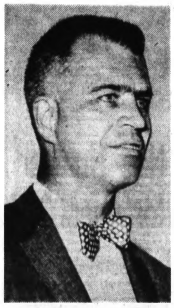
Pontiac Press Photo

APT NAME—King for a day is Snowball, a pet rabbit whose name is right in keeping with today's late spring snowstorm. Taking Snowball for a ride before he begins distributing Easter eggs are (from left) Carolyn Fillippi, of 505 Orchardale, Kathy Ruger, 483 Rochdale and Pam Keinath, 1430 Gracedale, all of Avon Township. Snowball is Kathy's.

Doubt Suspect Is Triple Killer

CHICAGO (AP) — Police were reported skeptical today of a Chicago man's story that he killed two women and a girl whose bodies were found April 4 near Benton Harbor, Mich.

Police identified the man as Robert Mills, 44, who was taken into custody in Chicago.



G. MENNEN WILLIAMS

Patrolman Charles Green said he picked Mills up at a South Side telephone booth after Mills phoned police and allegedly said he was responsible for the Michigan slayings and wanted to give himself up.

Green said Mills told him he also phoned the FBI about wanting to turn himself in. Sheriff's officers from Berrien County, Mich., were notified and they said investigators would fly to Chicago to question Mills.

Chicago police said they did not plan to question Mills in depth regarding the slayings until the Michigan authorities arrive, sometime this morning.

★ ★ ★

Mills was booked on a charge of disorderly conduct and held for investigation.

FOUND IN GROVE

The bodies of Diane Carter, 7, Mrs. Olin Boyer, 60, and Mrs. Robert Jones, 37, all of Benton Harbor, were found in a pine grove fringe of a Watervliet fruit orchard some 10 miles east of Benton Harbor on April 4.

Police connected the slayings to that of Miss Delores Young, 19, whose nude body was found in a fire-destroyed Benton Harbor home Feb. 16.

All of the victims, except for Miss Young, had been mutilated.

At that time, Benton Harbor Police Chief Merle McCarroll said "this is the first time we've had a sex madman on the loose here." He said he was convinced the death of Miss Young was linked with the other three slayings.

NO LIKENESS

Detective Edward Speller said that Mill's account of the slayings included no instances of likeness to the facts as known.

Speller said Mills told him he met the three victims in a bar in Benton Harbor and

(Continued on Page 2, Col. 6)

'Soapy' Said on Way Out in State Dept.

NEW YORK (AP) — President Johnson is planning a major shake-up of the State Department which will involve the ouster of former Michigan Gov. G. Mennen Williams, the New York Times said today.

★ ★ ★

Williams, who served an unprecedented six terms as the state's chief executive — from 1948 to 1960 — currently is undersecretary of state for African affairs.

The Times said the projected shake-up would involve at least five major State Department jobs and more than a dozen U.S. embassies.

★ ★ ★

In addition to Williams, others listed by the newspaper as "definitely leaving" included William R. Tyler, in charge of European affairs; Phillips Talbot, who directs Near East and South Asian affairs and G. Griffith Johnson, head of the Bureau of Economic Affairs.

Youth Killed by Auto

BEDFORD (AP) — Randy Chaney, 3, of Bedford was killed Friday when he was struck by a car near his home.



AP Photofax

MONKEY 'SHINES' FOR EASTER—Cleo, a chimpanzee at the Denver Zoo, is in the swing of things for Easter. She is really 'ape' over her new hat, a special creation by a Denver store but may be way out on a limb as today's fashions go.

U.S. Planes Attack North Viet Roads

SAIGON, South Viet Nam (AP) — A force of 42 U.S. Air Force planes smashed at traffic in Communist North Viet Nam today and one F105 Thunderchief crashed while strafing a road. The pilot was killed, a U.S. spokesman said.

At the same time two Vietnamese Skyraiders dropped 100,000 leaflets over Dong Hoi, 50 miles north of the South Vietnamese border, detailing President Johnson's plans for developing Southeast Asia.

The Thunderchief was one of 12 Air Force strike planes and 30 flak suppression planes that hit North Viet Nam.

The spokesman would not say whether the plane was shot down or crashed because of an accident. Ground fire during the day was described as light, and no enemy planes were sighted.

The Air Force planes smashed at traffic on Routes 8 and 12 in North Viet Nam.

Route 8 runs from the North Vietnamese coastal town of Vinh, southwest to the Laotian frontier, and Route 12 runs south southwest from Vinh to the 17th Parallel.

The Air Force planes reported they destroyed one truck and a number of military buildings at Mugia Pass near the Laotian frontier.

The leaflets showered on Dong Hoi also carried an endorsement of Johnson's remarks by Premier Phan Huy Quat of South Viet Nam.

★ ★

The leaflets had a picture of President Johnson and remarks by him on the Vietnamese war. They also included an endorsement of the remarks by South Vietnamese Premier Phan Huy Quat. Dong Hoi is about 50 miles north of the 17th Parallel.

65th Cosmos in Orbit

MOSCOW (AP) — Russia's 65th Cosmos statellite was launched into orbit today, the Soviet news agency Tass reported. The Cosmos satellites are not manned.

Ionia Suicide Probe Ordered

Second in 6 Months at Mental Institution

LANSING (AP) — Speaker Joseph Kowalski, D-Detroit, has ordered a House Committee to investigate a patient's suicide at Ionia State Hospital "to learn what is needed to prevent this sort of thing."

★ ★ ★

The suicide Thursday was the second in six months at the mental institution.

Kowalski Friday ordered the House Mental Health Committee, headed by Rep. F. Charles Raap, D-Muskegon, to begin an investigation next Thursday.

Kowalski said this investigation will be specifically on the suicide, but when the committee has time to do a complete objective job it will open a general investigation of all the state's mental institutions.

★ ★ ★

The latest suicide at Ionia suffocated with a plastic bag over his head. He fastened the bag with a necktie.

2-DAY VISIT

After a patient suicide last November, then Republican-dominated House Mental Health Committee visited the hospital for two days.

Chairman David Upton, R-St. Joseph said that committee was not able to substantiate any charges made against hospital personnel and found no major scandal.

Senate Majority Leader Raymond Dzendzel, D-Detroit said he would try to set up a joint committee to investigate the situation.

★ ★ ★

Dzendzel said a joint committee is needed "to get to the bottom of this." He added the legislature would be in recess April 22 to May 3, giving such a committee a good opportunity for an investigation.

2 Area Persons Are Victims of Auto Accidents

Two persons died yesterday as the result of area auto accidents.

Dead are: Cecil B. Woodruff, 59, 20801 Whitlock, Farmington; and Robert Delmottee, 18, 76930 McFaddin, Romeo.

Oakland Highway Toll in '65	
51	
Last Year to Date	59

Woodruff was killed yesterday afternoon when his westbound auto struck a cement abutment on I-96 at the Farmington Road overpass.

★ ★ ★

Delmottee died yesterday at Almont Community Hospital from injuries he received Thursday night when his car hit a tree in Armada Township.

Phony James Bond Gets 'New Number'

NEW YORK (AP)—It was a tale of murder and intrigue that secret agent extraordinary Tom Romano told. He even outdid the fictional James Bond.

Tall and rugged, he induced one of his female admirers to give him $4,000 and her new automobile.



TOM CATIZONE

He told her of her hair-raising exploits with gun and attache case in Algeria and Cyprus, of piloting a spy plane, and of an underwater mission to Cuba.

The story ended yesterday in U.S. District Court with Judge Thomas F. Murphy writing the final chapter.

As it turned out, secret agent extraordinary Tom Romano was fictional just like James Bond. He was just plain Thomas Catizone, 35, Brooklyn truck mechanic.

★ ★ ★

Following a nonjury trial Murphy sentenced Catizone to two years in federal prison for masquerading as a Central Intelligence Agency agent.

SOUND EFFECTS

Catizone even furnished props and sound effects for his imaginary exploits. Example: whenever one of his admirers phoned him at his Brooklyn garage, he would have a co-worker race a truck engine. Then he would explain that he had no time to talk — the engine of his plane was being revved up for a quick takeoff on a cloak-and-dagger mission.

On another caper that cost him $60, he hired an ambulance and attendants, to wheel him on a stretcher into the apartment of Laura Darris, a brunette divorcee who ran a restaurant near the garage.

He had told her he had been in an automobile accident outside Washington in which another agent was killed. He said he was paralyzed from the waist down.

He had met Mrs. Darris in

(Continued on Page 2, Col. 8)

Hey, Weatherman, Your Humor's Sick!

Seems like the weatherman has his holidays mixed. It rained Christmas Eve, now it's snowing Easter Eve. About one-half inch of snow was recorded downtown this morning.

★ ★ ★

Tomorrow, occasional light rain is forecast, so it may be wise to add an umbrella to your Easter outfit. In addition, cloudy skies are expected, along with a high in the 40s.

Tonight's predicted low is 30 to 37.

The lowest temperature recorded preceding 8 a.m. was 32. By 2 p.m. the mercury had risen to 37 in downtown Pontiac.

Senator Seeking More OU Funds

State Sen. Carl O'Brien has appealed to the chairman of the Michigan Senate Appropriations Committee for more funds for Oakland University.

O'Brien represents Pontiac, Waterford Township, and six other Oakland County townships.

He was protesting an appropriation increase of $303,000 for OU when $497,000 had been requested.

Text of his letter follows:

"Oakland University is, relatively speaking, a new university. It suffers from fiscal handicaps in several directions. I have gathered together figures which compares Grand Valley College (a new college) with Oakland University.

★ ★ ★

"I believe these figures will substantiate the fact that Oakland University is suffering a severe case of underappropriation of funds.

SEEKS STUDY

"I would like to have you study Oakland University's appropriations in depth in the area of capital outlay, which I believe to be the business of your committee.

"I am sure that when you familiarize yourself with the financial situation at Oakland University, you will see fit to increase the appropriation to this fine university.

"I would like to repeat—when judged against such new universities as Grand Valley, on the basis of current enrollment, you will become aware of just how severe the shortage of appropriate funds is at Oakland.

"I think, further, you will see that my concern for this university is real and I would like to discuss with you personally the financial problems which exist at Oakland."



SEN. CARL O'BRIEN

In Today's Press

Labor Goal

House hearings set next month on Taft-Hartley section repeal — PAGE 5.

Driving Laws

Battle brewing in State House over "get tough" legislation — PAGE 7.

Cuban Unrest?

Exiles study reports of mass arrests — PAGE 2.

Astrology	20
Bridge	20
Church News	12-15
Crossword Puzzle	25
Comics	20
Editorials	6
Home Section	17-19
Markets	24
Obituaries	10
Radio Programs	30
Sports	21-23
Theaters	30
TV Programs	31
Wilson, Earl	31
Women's Page	11

Tips on Making Left Turns

Improper left turns cause considerable traffic congestions by reducing the number of cars which can turn during each change of the traffic signal.

This has been pointed out by Robert M. Critchfield of Lake Angelus, a retired general manager of Pontiac Motor Division.

"Many drivers stop at the sidewalk line and wait there for the traffic light to change before proceeding to make their left turn before the cross traffic at the intersection catches them," Critchfield says.

As a result only their car has time to make the left turn.

★ ★ ★

"The proper procedure is to advance to the center of the cross street—of course with left turn signaled—and turn the front wheels slightly to the left while waiting for the light to change or for the oncoming traffic to clear as indicated on diagram A."

★ ★ ★

"With this procedure at least three cars will be able to make the left turn.

"Of course when the driver is attempting to enter to make a left turn at an intersection with a through street not controlled by lights and where there is a stop sign at his corner, the proper procedure is to stop at the sidewalk line as indicated in diagram B and then to enter the intersection and turn left when the through traffic permits."

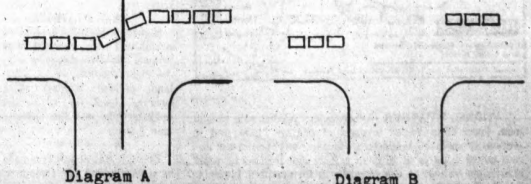


Diagram A Diagram B

Cuban Exiles Study Homeland 'Tremors'

MIAMI, Fla., (AP) — Reports of mass arrests in Cuba, reminiscent of those following the Bay of Pigs invasion just four years ago today, are being studied by anti-Castro analysts for symptoms of a brewing internal upheaval.

They attached particular significance to reports from refugees and underground sources of military arrests, including 30 captains. A captain in Castro's army is outranked only by a major.

* * *

Exiles watched for signs of a crack in Fidel Castro's military might, rated first in Latin America, as he prepared a parade Monday to celebrate his Bay of Pigs victory over 1,500 invaders.

The invasion fleet set out from Central America, where the force had trained, and arrived in the early morning hours of April 17, 1961, on the southern Cuba coast southeast of Havana.

SMASH ATTACK

Within 72 hours, Castro's forces had smashed the operation, killing 81 of the invaders and wounding 60. More than a thousand were captured and later ransomed with $53 million worth of medicine and food.

* * *

After Monday's parade at Giron Beach, site of the Bay of Pigs failure, Prime Minister Castro is expected to make a victory speech in Havana. Last month, Castro ended a two-hour talk by saying his people were "capable of killing a million mercenary invaders."

* * *

But anti-Castro strategy reportedly has shifted from invasion to internal action. A rebellion within the armed forces was reported to be the goal.

Exile sources report thousands of soldiers, militiamen and civilians have been arrested throughout the island.

IMPRISONED

Refugees arriving this week said 350 officers and men of Castro's western army, covering Havana and Pinar del Rio provinces, were imprisoned.

* * *

Other newly arrived exiles said 700 peasants in westernmost Pinar del Rio Province were arrested because they were suspected of helping anti-Castro guerrillas.

* * *

Thousands of residents in Escambray Mountain areas of central Cuba have been evacuated for the same reason, they said.

Fifty-three Baptist ministers and lay leaders, including two Americans, were imprisoned and accused of spying.

The Cuban Medical Association in exile said the Castro roundup included 40 physicians, "arbitrarily arrested."

County Budget Before Board

Preliminary Figure Up 12 Pct. Over '65

The Oakland County Board of Supervisors Monday will review a tentative 1966 county budget of $19,428,037 recommended by the board's ways and means committee.

If approved by the board, the budget will be referred to the County Tax Allocation Board.

Up 12.9 per cent over the current $17,218,878 budget, the new budget is based on a tax rate of 5.97 mills.

Expenditures in the preliminary budget include $3,660,948 in nondepartmental appropriations, $8,123,502 for departmental and institutional operation and $7,583,587 for salaries.

* * *

Last year at this time a tentative budget of $18.4 million was approved by the board based on a tax rate of 5.9 mills.

RATE REDUCED

This rate was reduced to 5.26 mills by the allocation board when it met to spread the total 15-mill allocation between school districts, the county and townships.

Also slated for consideration by the supervisors Monday are recommendations by the Board's legislative committee pertaining to a proposed public defender bill.

At its March 16 meeting the committee altered a previous recommendation opposing House Bill 2100 by calling for permissive legislation that would allow counties the option of establishing public defender offices.

* * *

The legislative committee also will report on referred resolutions.

Elect NY Editor Head of News Execs' Group

WASHINGTON (AP) — Vermont C. Royster, editor of the Wall Street Journal, was elected today as president of the American Society of Newspaper Editors. He succeeds Miles H. Wolff of the Greensboro (N.C.) Daily News.

The Weather

Full U.S. Weather Bureau Report

PONTIAC AND VICINITY—Cloudy and cool with occasional light snow and periods of rain or rain mixed with snow today, probably ending tonight. Highs today 42 to 48. Lows tonight 30 to 37. Cloudy with occasional light rain tomorrow. Highs in the 40s. Southeast winds 6 to 12 miles an hour today and east to southeast at 8 to 16 miles tonight and tomorrow. Monday's outlook: partly cloudy and cool.

Today in Pontiac

Lowest temperature preceding 8 a.m. 32
At 8 a.m.: Wind Velocity 10 m. p. h. Direction: Southeast
Sun sets Saturday at 7:17 p. m.
Sun rises Sunday at 5:48 a. m.

Downtown Temperatures

6 a.m.	33	11 a.m.	36
7 a.m.	32	12 m.	36
8 a.m.	32	1 p.m.	36
9 a.m.	33	2 p.m.	37
10 a.m.	34		

Friday in Pontiac (as recorded downtown)

Highest temperature	46
Lowest temperature	33
Mean temperature	36.5
Weather—Cloudy day, snow ½ inch night	

One Year Ago in Pontiac

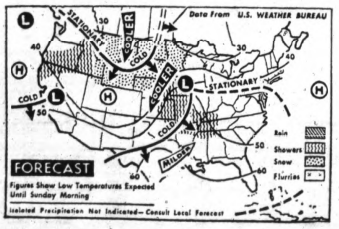
Highest temperature	83
Lowest temperature	53
Mean temperature	68
Weather—Sunny day, light rain night.	

Highest and Lowest Temperatures This Date in 93 Years

84 in 1964 10 in 1875

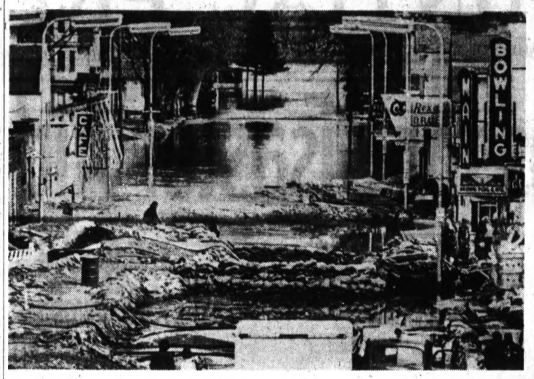
Friday's Temperature Chart

Alpena	36	29	Jacksonville	83	52
Escanaba	41	29	Kansas City	69	57
Gd. Rapids	42	33	Los Angeles	74	55
Houghton	37	25	Miami B'ch	88	69
Marquette	37	31	Milwaukee	49	37
Muskegon	43	34	New Orleans	75	47
Pellston	36	28	New York	62	41
Traverse C.	36	27	Omaha	72	55
Albuquerque	78	39	Phoenix	83	51
Atlanta	66	40	Pittsburgh	50	32
Bismarck	43	25	Salt Lake C.	71	41
Boston	62	39	S. Francisco	60	50
Chicago	45	37	S. Ste. Marie	34	26
Denver	73	40	Seattle	57	39
Duluth	38	28	Tampa	82	65
Fort Worth	75	51	Washington	62	37



AP Photofax

NATIONAL WEATHER — Forecasters predict rain tonight from lower Ohio Valley to parts of central Plains and in sections of northern and central Pacific Coast with snow and rain mixed in parts of northern and central Rockies to upper Mississippi Valley. It will be cooler from northern Plains to Pacific Northwest.



AP Photofax

CLEANUP AHEAD—This is a view of the business area of Delano, Minn., showing the sandbag revetments which saved the downtown area. The cleanup, however, will be quite a job. Thousands of bags were used and the muddy waters of the Crow River have left deposits.

Youth Corps Offered States

(Continued From Page One)

Minn., a city of 350,000 that has as much as six feet of water inundating lowland sections. Some industries, a city airport and railroad station have been forced to close. The Mississippi was at 26 feet, 14 feet above floodstage.

Downstream, Wabasha, Minn., 2,500 population, was one-third under water. At Winona, population 25,000, city officials have constructed a 25-foot high, sandbag and earth wall nine miles long.

Across the Mississippi in Wisconsin, hundreds of families have been evacuated in La Crosse and Prairie du Chien.

Red Cross officials estimated the eventual number of evacuees would be more than 14,000 in 15 counties.

PAST DIKES

The St. Croix River broke through protective dikes at Hudson, Wis., flooding about half the town of 4,500.

La Crosse officials placed their hopes on a four-mile of dikes to prevent water from surging into the highlands. Much of the lowland area is flooded and 1,200 persons already have been evacuated from areas near the city of 47,000.

The Mississippi River cut through La Crosse yesterday, preventing travel from northern and central sections. Flood level is 12 feet. The river neared 16 feet today and was expected to crest at 18 feet Wednesday.

Gov. Otto Kerner of Illinois sent nearly 300 National Guardsmen into duty Friday along the Mississippi River in western Illinois. The patrols extend from 21 north of Quincy to 18 miles south and along a 10-mile stretch between Oquawka and Gulfport.

PUMPS NEEDED

Inmates at the Menard State Pentitentiary near Chester, Ill., were without drinking water for a while when the swollen Mississippi washed away a sandbar over intake pipes. Emergency pumps were used.

Across the river at Hannibal, Mo., Gov. Warren E. Hearnes declared a state of emergency and volunteers rushed sandbagging operations along waterfront dikes.

'Live Forever' Is Project Goal

SPRINGFIELD, Ohio (UPI)—A local company is hard at work on a project to abolish death as we know it.

* * *

"This is not a gimmick at all," Leonard Gold said of his company's part in the plan being explored by many scientists to keep a person alive forever.

"There is a lot of misconception about what we are doing," Gold said in an interview. "But actually scientists have thought about this for a long time and some of the elite members of the scientific community are working on it."

The plan as explained by those involved sounds relatively simple although admittedly there are many difficult problems of all kinds.

* * *

Immediately after a person dies a normal medical death the body would be put in a steel capsule and kept in a frozen state through the use of chemicals.

OUT OF FREEZER

Years from now when medical science comes up with the answer to what caused the death, such as old age or various diseases, the body would be removed from the freezer, the ailment cured, and an active life resumed.

The prospect of being restored to life on this earth many years after death is a frightening thought to many persons.

It would raise all kinds of legal problems.

* * *

But problems or not, scientists are convinced physical life forever on this planet is possible and are working hard to prove what they believe.

SPACE PROGRAM

The space program, with all of its developments believed impossible a few years ago, is giving indirect impetus to research on the eternal life project, Gold said.

Space scientists have shown some interest in the possibility of reducing the body to inactivity through low temperatures for prolonged flights into space.

Gold said the Juno Co. he heads is concerned with producing the capsule in which the body would be stored.

* * *

"We think we can do it at a price the average person can afford," he said.

QUIET, ORDERLY

They marched quietly and orderly, directed by their own leaders and police to keep moving and remain in order.

* * *

The demonstrators plan to hold a rally later in the day at the base of the Washington Monument.

* * *

Among the university banners held aloft by the pickets were those of Boston University, Cornell, Brown, Bennington College, Michigan State, the University of Michigan, Wayne State, University of Chicago, Atlanta University, Rhode Island College, Maine University, and the Rhode Island School of Design.

NO DETAILS

He was reluctant to discuss the matter in detail because negotiations are in progress with a major manufacturing concern to produce the capsules.

The capsule would be about the size of a coffin, he said, but the mausoleum in which it would be stored would be larger than the vaults now commonly used.

A working model is expected to be completed before long and a freezer cemetery would be put on display, maybe in Los Angeles, for the first time.

* * *

There are three kinds of death. The ordinary medical death is known as clinical death and is when the heart and lungs stop functioning.

BIOLOGICAL DEATH

Biological death is that in which the body's organs are damaged through disease or otherwise to the point medicine cannot restore life. The third is cellular death in which the individual cells deteroriate.

* * *

This third kind of death usually comes two or three days after the ordinary medical death.

* * *

Scientists believe that those who die from the ordinary medical death would be the easiest restored to life if the body could be frozen before the cellular death begins.

Water Main Breaks in Farmington Twp.

A broken water main in Farmington Township stopped water service for many residents of this area this morning.

* * *

Service was restored, however, at 11 a.m., township police reported.

Six Are Killed in Chain Crash on Florida Road

FORT LAUDERDALE, Fla. (AP) — Six riders in one automobile were killed and four occupants of another were injured today in a collision on the foggy Florida Turnpike.

* * *

Three other cars piled into the wreckage and a fourth rolled over several times when it swerved sharply to avoid the pile-up. Almost miraculously, no one was hurt in the last four cars.

* * *

Highway patrolmen said a southbound car carrying four women and two men ran onto the right shoulder of the four-lane, divided highway, then swerved back to cross the median strip into the opposite lane.

* * *

There, it was struck broadside by a northbound car containing four persons.

Another Week for Scrap Trial

The Sam Allen & Sons Scrapyard trail adjourned yesterday until Tuesday, with the liklihood that it will continue for at least another week.

* * *

The nonjury trial before Circuit Judge Frederick C. Ziem has been going on for two weeks.

The city of Pontiac and 15 residents are seeking a permanent injunction against the junk yard on the grounds that it is a nuisance. The yard is at 22 Congress.

City Attorney William Ewart has not rested his case, even though a defesne witness, Robert Lindahl, an acoustical engineer, has been allowed to testify the last two days.

* * *

Ewart agreed to have the witness called out of order because Lindahl would not be available until late next week.

2,000 Protest in Washington

Students Call for End to War in Viet Nam

WASHINGTON (AP) — Over 2,000 pickets, mostly students, paraded in front of the White House today carrying signs calling for an end to the war in Viet Nam.

* * *

The demonstration, one of the largest ever staged so close to the White House, was conducted under the watchful eyes of hundreds of policemen, who lined the curb along the entire block where the pickets marched.

There was a momentary flurry of violence across the street, however, where a dozen members of the American Nazi party marched in a tight circle brandishing signs saying, "Peace Creeps Go Home."

One of the students set up a record player on the park grass near the Nazis. He was spinning out a folk song when one of the Nazis suddenly broke through the police enclosing the counter-demonstration and jumped on the record player.

* * *

The student and the Nazi tangled briefly before police hauled the Nazi youth away in a police wagon. The scuffle went largely unnoticed by the students on the other side of Pennsylvania Avenue.

Doubt Suspect Is Real Killer

(Continued From Page One)

drove them to the woods where he attempted to rape one, stabbing her when she resisted, and the other two when they fought him.

Speller quoted Mills as saying he then shot all three with a .45 caliber pistol. He said the victims were 42, 40 and 17 years of age, Speller said.

* * *

Actually, Speller said, the victims were 60, 37 and 7; none had been shot; authorities determined that they were not all killed at the same time, and that they were killed elsewhere and later left in the woods.

* * *

The detective said that Mills related that he had mental problems and had been a patient at Manteno State Hospital in Illinois and had been in a California mental institution.

Mills said he is employed as a stock clerk in a film warehouse.

Birmingham Area News

Residents Play Role in Course Selections

BIRMINGHAM — Using requests from Birmingham-area residents as a gauge, the Community House is compiling its list of spring term adult education courses.

Karl Emmanuel, director of education activities, has been keeping tabs on the telephone queries.

"There is a definite need f classes in beginning bridge, connoisseur's kitchen, ballroom dancing, gardening and supervised bridge play — and we'll be offering them during our spring term," he said.

Ballroom dancing will begin April 26 with classes meeting from 8:30 to 10 p.m. It is designed for those who want to learn basic steps for the waltz, fox trot, cha-cha-cha and some of the currently popular dances.

* * *

The eight-week course also is helpful for those who know the steps but need practice.

The spring gardening class will begin April 28 from 9:30 to 11:30 a.m.

Alice W. Burlingame will lecture on garden planning and design, accessories and care of plants. The five-week course will incorporate several field trips to local homes.

Connoisseur's kitchen is proving to be one of the center's most popular courses, although there still are some openings.

* * *

Meeting from 12:45 to 2:45 p.m. Wednesdays, the students learn how to prepare such dishes as shrimp sate, bourbon baked beans and apricot noodle pudding.

BEGINNERS

Beginning bridge courses will be held from 12:45 to 2:45 p.m. Thursdays and from 8 to 10 p.m. Tuesdays.

* * *

For those with a basic knowledge of the game, supervised bridge play is being offered from 8 to 10 p.m. Wednesdays and from 9:30 to 11:30 a.m. Thursdays.

Enrollments for the courses now are being accepted at the Community House.



JAMES VAN LEUVEN

Chief Named for M-Week's Youth Day

Appointment of James Van Leuven as Youth Day chairman for Michigan Week was announced today by Dale A. Winnie, Oakland County chairman of Michigan Week.

* * *

Van Leuven, director of the Oakland County Children's Center, lives at 203 Washington, Milford.

This year Michigan Week is scheduled for May 16-22.

Now in its 12th year, Michigan Week is an expression by all Michigan residents of their loyalty to their state, their eagerness to learn more about it and tell others about it.

* * *

"It shows our readiness to work together for Michigan's progress," Van Leuven said.

THEME FOR WEEK

The 1965 Michigan Week theme is "Michigan—Dynamic in World Progress" and all communities, schools, organizations, companies and individuals are being asked to carry out their part of the expression.

* * *

Van Leuven serves on the board of directors of the Big Brothers of Oakland County, the board of directors of the Oakland County Society for Crippled Children and Adults and is an elder of the Milford Presbyterian Church.

New Number for 'Agent 007'

(Continued From Page One)

January 1962 and subsequently induced her to give him $4,000 — almost her entire life savings — and her car.

MAN IN CHARGE

The 6-foot-2, 200-pound Catizone, complete with attache case an a shoulder-holster pistol told Mrs. Darris that his brother had been killed two years earlier in the CIA. He said he was in charge of a five-man espionage group, and his mechanic's job was a cover.

He told Mrs. Darris of flying a U4 plane. It was something like the U2 plane, he explained, only it could fly higher and faster.

Once he appeared carrying an attache case, which he told Mrs. Darris contained treaties he was taking to Washington from South Viet Nam.

* * *

Within two months after they met, Catizone told Mrs. Darris that his plane had exploded and a young mechanic had been killed. He was late for his assignment, he said, and the mechanic's family threatened to expose his dereliction unless he paid them $1,000. Mrs. Darris gave him the money.

GAVE HIM MONEY

Mrs. Davis gave him $2,000 for back alimony in May 1962, when he told her his former wife was threatening to wreck his CIA career if he didn't pay up.

A short time later, he pulled off the ambulance caper and this time it cost Mrs. Darris $1,025. The $1,000 was for the exwife. The $25 was cigarette money for the crippled Catizone.

Mrs. Darris never saw him again. But in February 1963, he telephoned her that he and another agent were the only survivors of seven American frogmen who had undertaken a dangerous underwater mission to Cuba.



AP Photofax

HOTEL DEPOSITS LOOTED—Guests at the Sterling Hotel in Miami Beach, Fla., crowd the lobby where bandits looted deposit boxes of some $30,000 in cash and $100,000 in jewelry yesterday. The robbers tied up the night clerks and punched out locks on the individual boxes. The hotel was filled to capacity for the Passover season.

Children Hurt in 1-Car Crash

Three Keego Harbor youngsters are in Pontiac General Hospital today, recovering from injuries received in a one-car accident early last night on Cass Lake Road, just south of Portman.

* * *

In serious condition are Sherry Moran, 9, and her sister, Lynda, 5. A brother, 12-year-old Joseph, was listed in fair condition with head lacerations and a fractured right arm.

All three live at 1748 Cass Lake.

The driver of the car, 21-year-old Lynda McCormick of 25 N. Edith, was treated and released.

* * *

Police said Miss McCormick lost control of the car when a left rear tire blew out, causing the vehicle to leave the road and strike a tree.

S. Korea Riots Worsen; Report Scores Injured

SEOUL, South Korea, (AP) — Scores of policemen and demonstrators were injured today as riots continued for the fifth straight day in opposition to establishing diplomatic relations with Japan.

More than 200 youths were arrested. A series of street battles began after 10,000 persons poured into the streets denouncing President Chjung Hee Park's alleged concessions in his efforts to establish normal diplomatic ties with Japan.

★ ★ ★

At one point the mob raided a police post, smashing windows and burning furniture.

President Park met with top security aides.

Growing concern was felt in government circles over the worsening bloody demonstrations, in which hundreds of police and students have been injured. The death of one student served to intensify the violence.

More than 2,000 high school students clashed with police riot squads in two separate incidents today. Fifty or more were arrested, adding to the more than 500 detained on previous days.

Police used clubs to disperse one group of about 500 black-uniformed students who staged a sit-down in front of the capitol, where Park has his office.

★ ★ ★

Tear gas was used to break up an attempt by another group of 1,500 boys to march downtown.

The street between the capitol and the U.S.-Embassy compound was guarded by army soldiers. It leads to Park's official mansion, Blue House.

National police announced that 280 policemen were injured in Friday's rioting by more than 6,000 university students. Police said 49 of the injured were in serious condition.

Scores of students have been hurt since the demonstrations began Tuesday. Accurate counts were impossible.

At least a dozen police vehicles have been damaged.



AP Photofax

GRIM REMINDER — A Red Cross inspector comes across a grim reminder of the fury of last Sunday's tornado in Coldwater. On the outskirts of the town he found a broken doll, apparently torn from someone's home, carried through the air and deposited in place far from any habitation.

State Department Sit-In Broken Up

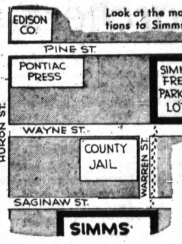
WASHINGTON (AP) — Police carried a half-dozen demonstrators from the State Department late Friday after the group staged a sit-in at a main entrance lobby much of the day.

The group, calling itself the "Washington Committee for the Right to Vote in Alabama and Viet Nam," was allowed to continue the sit-in until 6:15 p.m., the close of business hours.

Then police lifted them one by one and hauled them to a sidewalk across the street.

Park Your Car Free In Simms Lot

Just 160 Steps From Our Front Door . . .



Look at the map below for easy directions to Simms own parking lot. Get 1 hour free with any purchase, just have parking ticket stamped in Simms at time of purchase. Lot open daily 9 a.m. to 6 p.m. and Mon., Thurs., Fri. and Sat. evenings 9 a.m. to 10 p.m. Get double savings-free parking and lowest prices on everyday needs.

Tornado Damage

Michigan Farmers to Get Aid

LANSING (AP) — Farmers in eleven stricken counties will be eligible for federal livestock assistance as a result of the Palm Sunday tornadoes that swept southern Michigan.

Gov. George Romney announced Friday he had received word from Agriculture Secretary Orville Freeman saying the farmers would be permitted to "receive without cost" feed grains owned by the Commodity Credit Corp.

★ ★ ★

They also could receive long-range help under the livestock feed program.

Those who suffered severe loss of feed supplies would be granted temporary grazing on land retired from production

★ ★ ★

"without reduction in annual program payments," Freeman said.

11 COUNTIES

The affected counties are Allegan, Barry, Branch, Hillsdale, Kalamazoo, Kent, Lenawee, Monroe, Montcalm, Ottawa and St. Joseph.

Romney appointed State Police Commissioner Joseph Childs disaster coordinator to direct Michigan's participation in federal disaster funds for rehabilitation of public property.

★ ★ ★

The coordinator-required by federal rules under which President Johnson declared Michigan a disaster area — will conduct damages surveys, meet with local officials and process applications for federal assistance.

Further, more refined estimates of the damage — now pegged at between $40 million and $50 million — still have to be made. County-by-county estimates are needed to determine the amount of federal aid, Romney said.

PREPARATION

Childs and Harvey McPhail, regional representative of the Federal Office of Emergency Planning, will meet with state and federal agencies Monday to begin preparatory work.

"I want to emphasize that this federal money is almost totally for the emergency rehabilitation of public property," Romney said. "It would be unfortunate if private citizens felt that it would be used to help them meet private needs. That end of it is handled by the Red Cross."

★ ★ ★

The Red Cross, he added, is the official fund-raising organization for private relief in the state.

"I would hope the public is not misled that agencies other than the Red Cross are raising money for tornado relief," he said. "I urge all organizations to cooperate in encouraging contributions to the Red Cross."

Seek Accounts in Joint Study

CHICAGO (AP) — The United States Weather Bureau and the University of Chicago announced Friday a joint study of the Palm Sunday tornadoes in the midwest.

"We are interested in obtaining eyewitness accounts of the tornadoes, giving locations and accurate times of the observations," the announcement set forth.

★ ★ ★

Researchers said they would welcome photographs, with time and location noted, and promised to return them if requested to do so.

UNITS TEAM UP

The university's department of geophysical sciences has teamed with the weather bureau.

A spokesman said the study was prompted by unusual aspects, such as reports of double-funnel twisters and one tornado striking a half hour after another had passed.

Information should be sent to the U.S. Weather Bureau, 710 Federal Office Building, Kansas City, Mo., 64106.

New Officers Are Elected by Pontiac Lions

Officers of the Lions Club of Pontiac were elected this week. The new slate, selected by the nominating committee, was elected without competition.

President for the ensuing year is Velmor Lewis, 4505 Westlawn. J. B. Poffenberger, 408 Fernbarry, Waterford Township, becomes first vice president.

Others elected were Adolph Magnus, second vice president; Robert Housman, third vice president; Vernon Schiller, treasurer, and Robert Radunz, secretary.

Elected to the board of directors were R. A. Edwards, Omer Gagne and William Pilditch.

Crash Kills Flint Man

FLINT (AP) — Lawrence Lucas, 30, of Flint was killed on I-75 in Genesee County when the car he was driving struck the rear of another car.

Simms Open Tonite 'til 10 P.M. MONDAY 9 a.m. to 10 p.m.

BOOMING DISCOUNTS

SAVE to BEAT the BAND!

Today and Monday

Get on the bandwagon and march right into Simms where you can save more on the 'Booming Discounts' listed below. Be sure to shop for the multitude of unadvertised items on all three floors. All prices good Today and Monday only. Rights reserved to limit all quantities. Prices subject to stock on hand.

SIMMS — DOWNTOWN'S TOTAL DISCOUNT DEPT. STORE!

Prevents Accidents

Snyder AUTO JACK STANDS

Simms Discount Price 2.49 each

Use it as a support base after regular jack lifts the car. Protect yourself against car slipping off. Ideal for truck, garage, service shops, etc. —2nd Floor

Limit 4 Stands

FITS BOTH . . .

SLIP-ON Fit chairs with 11½ to 19½ in. between centers of 7 in. diameter tool posts. Full instructions included. Set includes one seat and one back.

SCREW-ON Fit chairs with 11½ to 19½ in. between centers of 7 in. diameter tool posts as shown above. Full instructions included. Set includes one seat and one back.

For Old Dinette Chairs

Seat & Backs Set for 4 Chairs 9.97

Make your old dinette chairs like new by replacing the seat and back. Choice of slip-on or screw-on styles. Variety of colors. —2nd Floor

FLIP PAGE Photo Albums

$1.00 value—choice of 3½x5 or 3½x3½-inch album with leatherette cover. Holds 32 snaps. —Main Floor 89¢

Men's—Youths'—Girls' SHORT SLEEVE College Sweatshirts

Simms Price 1.87

100% cotton short sleeve sweatshirts. Flocked emblems on white, powder blue, black or navy sweatshirts. Sizes S-M-L-XL. —Basement

Unbreakable—Stackable Storage Bins

$1.98 Value 99¢

Poly-plastic storage bins for fruits, vegetables, etc. Free tart tray with purchase of 2 bins. —2nd Floor

Famous BAN Roll-On Style Deodorant

$1.49 value — 2½ ounce size of Ban roll-on deodorant for 24-hour protection. Won't stain clothes. —Main Floor 89¢

Ladies Panties 4 For 1.00

Sizes 5 to 10 for ladies. Choice of cotton, Elderlon or rayon panties in brief or band leg style. White and pastel colors. Slight trs. —Main Floor

Men's Famous Brand T-Shirts or Briefs 2 For 1.10

Slight irregulars. Gleaming white 100% cotton. T-shirts or briefs. Sizes 30 to 42 in briefs and small to X-large in T-shirts. —Basement

Men's—Youths'—Boys' Hi or Lo Cuts Basketball Shoes

American Made

Irregulars of $2.98 sellers — Choice of white or black in hi-cuts or white in lo cuts. All have cushion insoles. Thick basketball type soles. Sizes 13, to 2, 3 to 6 and 6 to 12. —Basement 1.67

Gillette Double Edge STAINLESS STEEL Razor Blades

Package of 10 Blades

$1.49 value — blades stay sharper longer — get more shaves per blade. —Main Floor 89¢

KODAK Black 'n' White Snapshot Film

In popular sizes of 620 — 120 — 127 black 'n' white film fits most cameras. Limit 3 rolls. —Main Floor 36¢

6x12x17-Inch Rust Proof Plastic Hamper

Simms Price 1.88

For any room in the house. No-snag hamper has vented back and easy open hinged lid. Limit 2. Not as shown. —2nd Floor

98 N. Saginaw Downtown Pontiac

SIMMS BROTHERS

3 Floors of Booming Discounts



WHO GETS PAID THIS WEEK?

Do you go through this misery every week? Too busy to handle your bills properly? Not enough money to meet your creditors demand? Then see a professional credit counselor and enjoy peace of mind and security knowing your accounts are being handled with expert know-how.

ONE PLACE TO PAY

Payments Are Arranged On Your Ability To Pay

SEE

Michigan Credit Counsellors

702 Pontiac State Bank Bldg.—Phone FE 8-0456

Our 10th Year

Pontiac's Oldest and Largest Debt Management Company

Member—American Association Credit Counsellors

—Michigan Association of Credit Counsellors

John M. Hanson, Director — Locally Owned and Operated



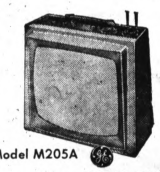
Lew Borer



Ron Sandage

GE PORTABLE TV

Mon.-Tues. Only



Model M205A and Matching Base . . . $139.95

Clarkston Appliance

Stereo-TV-Radio Sales & Service

6 North Main St., Clarkston

Plenty of Free Parking 625-2700

WISE BUYS

FOR WISE SHOPPERS!



WALL PHONE PAD WITH CHAINED PENCIL

Bracket to hang phone while holding call. Standard 3"x5" pad with index card. $1.95

FIVE little ideas to make your work easier



MOISTENER



STAPLE REMOVER



COPY HOLDER



LETTER TRAY



TIER TRAY

CANCELLED CHECK FILE



Holds 1 to 3 years supply of checks. Accommodates all sizes of checks. Strong Luggage Latch. Metal Hinges. Choice of 4 colors. $1.98

EXPERT PEN AND RAZOR REPAIR

By Factory Trained Repairman

Always a Large Supply of Parts for Faster Service

General Printing & Office Supply

17 WEST LAWRENCE STREET — PONTIAC

FE 2-0135 OPEN FRIDAY EVENINGS 'TIL 9 P.M. SATURDAY 'TIL 1 P.M.

Free Parking With Validated Ticket

This We Believe . . .

YOU WILL WANT TO PROVIDE A DIGNIFIED, MEANINGFUL SERVICE

Because we are experienced with the traditions of every belief, we will be able to arrange for a service vested with meaning and dignity.

C. Byron Gilbert, *Director*

D. E. Pursley FUNERAL HOME

151 Orchard Lake Ave.

FE 4-1211

The Savage Cell – 12

Researchers Suspect Some Drugs May Cause Human Cancer

(EDITOR'S NOTE—This is the final installment in a 12-part series by a veteran reporter condensed from his book on cancer, "The Savage Cell.")

By PAT McGRADY

Most "miracle drugs" are ushered in on a wave of public and professional enthusiasm.

In time, the enthusiasm ebbs. Perhaps it subsides gradually as the drug's limitations are recognized. Or it collapses when the dream turns into a nightmare of unexpected side effects.

Dangers have been identified in the sulfas and antibiotics, in fever-fighters and pain-killers, tranquilizers, pep pills, thyroid suppressants, antimalaria pills, muscle relaxants, antihistamines and scores of others.

One question that haunts the researcher who studies the behavior of cancer is this: Can it sometimes be caused by the drugs prescribed to fight disease or by the doctor treating the patient?

* * *

A growing number of drugs are suspect. But it is impossible to say with absolute conviction that any drug or procedure causes human cancer.

NO RELIABLE TEST

There is no reliable test to determine whether a substance — drug, food additive, or other compound — poses a cancer threat to man.

Some scientists become suspicious of substances which are teratogenic, that is, when given to pregnant animals they cause malformations in the offspring.

If teratogens are indeed cancer-causers as some suspect, a vast number of chemicals commonly found in food, water and drugs would be carcinogenic, or cancer-causing.

Perhaps the strongest case against drugs as causing human cancer could be made against arsenic. Many medical writers have cited instances in which arsenicals have seemed to cause specific cases of human cancer.

ARSENICALS USED

A long list of arsenicals — happily shorter now that more effective drugs have been produced — has been used liberally in times past against a variety of conditions, including malaria, epilepsy, burns, cholera, chronic skin conditions, anemia, syphilis and cancer.

Another large group of drugs under growing suspicion are the phenols. Obtained from coal tars or synthetically, phenols are widely used in antiseptics, germicides, disinfectants, escharotics and local anesthetics.

Carbolic acid is a well-known phenol. Also, they are widely used as antioxidants, preservatives, and disinfectants. They are in many plastic products and in smoke polluting the air; every ton of rubbish burned yields eight pounds of phenols.

* * *

University of Wisconsin scientists, testing more than 50 phenols, found that over half caused animal cancers, and they concluded "the hazards to man must now be considered."

NO DEFINITE PROOF

There is still no definite proof, however, that any member of the enormous populations regularly exposed to phenols ever has developed cancer as a consequence of the exposure.

While there is no clinical evidence to suggest that antibiotics cause human cancer, scientists have reported inducing malignant tumors in experimental animals with a few of these drugs.

Atabrine, the antimalarial widely used by troops during World War II, was said by one scientist to have enhanced the development of rat liver tumors. Others have reported a contrary anticancer, effect.

* * *

So many experimental cancers have been induced by altering the hormone balance of animals that the most cautious investigators are strongly against the medicinal use of hormones for any but well-defined reasons.

DRUG-INDUCED

Sometimes drug-induced disease passes almost unnoticed. The short-lived offending preparation is recalled, occasionally without even the general medical profession aware of its past dangers and disasters.

Sometimes a drug will do enormous damage over a long period before the word leaks out and the public, as well as the medical profession, is horrified at what has happened.

This was the case with the German sleeping pill, thalidomide, which gained popularity as a hangover-free sedative.

* * *

Between 3,500 and 5,000 German mothers who had taken these pills during their pregnancies delivered monsters, babies with shortened, flipper-like arms and legs.

Dr. Frances O. Kelsey, a Food and Drug official, standing alone against industrial and political pressures, blocked thalidomide's production and use in the United States.

Dr. Helen B. Taussig of John Hopkins University said: "We should be grateful the drug was not dreamed up in this country. It could have passed the Food and Drug Administration under our present laws."

The thalidomide episode, Dr. Taussig said, should teach young women to be cautious about new drugs.

* * *

"Until new laws become effective," she said, "and indeed until research for the proper tests on pregnant animals has been completed, pyhsicians must bear in mind that sleeping tablets, tranquilizers and other apparently innocent drugs may do terrible harm to the rapidly growing embryo and the unborn child."

OTHER PREPARATIONS

While thalidomide may have ceased to menace the unborn generation, other preparations and material habits are still killing and deforming babies.

Congenital malformations constitute the leading cause of death among the newborn And sometimes they are accompanied by cancer — Pissibly induced by the same agents.

The dangers of many drugs are known — widely advertised by their producers, in fact.

* * *

Nevertheless, some doctors, through ignorance or carelessness, prescribe them when they are contraindicated, or they fail to caution their patients against the penalties of departing from the prescribed dosages.

ULTIMATE VICTIMS

And the ultimate victims, the consumers, take old, unlabeled drugs from their bathroom shelves or, with drugs bought over the counter. Ignore both the large and small print and swallow them on the principle that if a little is good, a lot is better.

It is no wonder that about a hundred Americans are known to die annually of overdoses of aspirin and aspirin-type tablets. The chronic effects of ill-advised medication probably are much more common and much less frequently recognized.

Good conscience and common sense dictate that drugs are not marketed until tests have demonstrated their usefulness and short-term and long-term effects; they are not to be given or taken capriciously.

* * *

There is a great and urgent need for human experimentation with drugs.

IN RESEARCH CENTERS

The experiments should be done, however, in research centers where qualified scientists are prepared to undertake time-consuming studies of patients, faithfully record their experimental and control data, promptly reverse any untoward effects of their medications, and freely publish their results and observations.

* * *

This right of experimentation does not rest with the ordinary physician. Certainly the layman who treats himself experimentally has a fool for a doctor and a patient.

(These articles do not express official policies or opinions of the American Cancer Society.)



FRANK E. BARNARD

TAKES OVER — Newly installed as the 55th exalted ruler of the Pontiac Elks Lodge No. 810, is Frank E. Barnard of 24201 W. Hampton, Oak Park. Barnard is in the parts and accessories sales department of Pontiac Motors. He has been a member of the lodge since 1954.

Area Legislator Seeks Diesel Engine Curbs

LANSING (AP) — Claiming they cause more fires than old fashioned coal-burners, Rep. Robert Slingerlend, D-Lake Orion, has introduced a bill to put Diesel locomotives under provisions of the Forest Fire Act.

* * *

The present fine for fires caused by railroad engines would be increased from $100 to $500 and locomotives also would be required to carry spark-arresters.

Stop Smoking! Lose Weight!
Pontiac Hypnosis Clinic
1028 Joslyn Ave. FE 3-9700

UNORDERED MERCHANDISE

Citizens of Pontiac are receiving **unordered** greeting cards, books, ties, and other merchandise through the mail.

Be Smart!

NEVER pay for articles which you have not ordered.

IGNORE threatening letters demanding payment. Companies operating the UNORDERED MERCHANDISE RACKET thrive only because many people do not know their rights.

HELP STOP THIS RACKET!
NEVER PAY FOR UNORDERED MERCHANDISE

Business Ethics Board
of the
Pontiac Area Chamber of Commerce



4%

Current Rate of Dividend Paid 4 Times Each Year

Oakland County's Largest Mortgage Lending Institution

SAVE
HAVE A Home Of Your Own

When you are saving for a purpose . . . enjoy all the pleasure of prompt, efficient, courteous service in a pleasant atmosphere . . . at an office near you. Be assured of the availability of your funds; the safety that Federal Savings and Loan Insurance Corporation gives; and the highest rate of dividend consistent with this insured safety.

First FEDERAL SAVINGS of Oakland

761 W. Huron St.

MEMBER FEDERAL HOME LOAN BANK SYSTEM

FEDERAL SAVINGS AND LOAN INSURANCE CORPORATION — SAFETY OF YOUR SAVINGS — INSURED UP TO $10,000



SINK DEEP DEEP DEEP!

Sink down and lounge in superlative man-size comfort. This generously-proportioned sofa boasts big 6-inch crown Rubber-N-Foam seat cushions that sit like down, yet tailored like rubber.

And those blessed back cushions!—saintly-soft 100% Dacron*. . . tender to the touch and so comfortable.

Soft spring-edge seat construction, slide and glide Ballerina front casters . . . the modern luxury touches you expect from SELIG

SLOUCH COUCH 96" . . $299.95
Also available in 84"

Matching SLOUCH CHAIR . . . with the same deeply-luxurious craftsmanship — $129.50

* Reg. DuPont T.M.

Allow as little as 3 weeks for delivery of your custom selection of assorted fabrics.

Interior Design for Home or Office

Free Decorating Service

LEWIS FURNITURE
E. EIGHTH ST. AT ORCHARD LAKE AVE.
PE 3-8174 PONTIAC

Open Friday Evenings 'til 9 P. M.

Budget Terms Available

Hearings on Taft-Hartley Section Set for May

WASHINGTON (AP) — Informed sources said today congressional hearings will begin next month on the controversial legislation to repeal the so-called "right-to-work" section of federal labor law.

President Johnson, who has promised organized labor that he will back the repeal measure, reportedly will send Congress a message on this and other labor legislation late this month.

* * *

Congressional sources said Chairman Adam Clayton Powell, D-N.Y., of the House Labor Committee, has authorized the start of hearings May 10 or May 17 on the repeal of Section 14B of the Taft-Hartley Act.

* * *

Rep. Frank Thompson Jr., D-N.J., will conduct the hearings.

UNION SHOP CONTRACTS

Section 14B authorizes individual states to enact laws that prohibit union shop contracts requiring all employes to join a union.

Statutes banning union shop contracts are commonly called "right-to-work" laws. The federal law sanctions union shop contracts in states that do not outlaw them.

* * *

The repeal measure is the top legislative goal this year of the AFL-CIO and other labor organizations.

It is vigorously opposed by the U.S. Chamber of Commerce and the National Right to Work Committee.

REPEALED LAW

Repeal of Section 14B would, presumably, wipe out right-to-work laws in the 19 states that have them. A 20th state, Indiana, repealed its right-to-work law early this year.

Informed sources said Johnson's labor message will also propose an increase in the present federal minimum wage of $1.25, expansion of minimum wage coverage to several million more workers, improvements in the unemployment compensation program and possibly other measures sought by organized labor.

Vice President Hubert H. Humphrey last week gave the first solid indication from the administration that Johnson will seek a minimum wage hike, although Humphrey declined to speculate how much it might be.

* * *

The AFL-CIO has demanded a $2 minimum wage, but indicated it would settle for an increase of as little as 25 cents this year, assuming there would be further increases later.

* * *

The right-to-work repeal measure is expected to spark a major battle in Congress.

Cherry Blossoms Are at Full Bloom in D.C.

WASHINGTON (AP) — Washington's famed cherry blossoms are at the peak of their beauty.

Thousands visited the Tidal Basin area Friday to see the blossoms, and park officials say they expect them to remain in good shape through the Easter weekend.

U.S. Jet Fighters Post Record Flight

LANGLEY AIR FORCE BASE, Va. (AP) — Two Republic F-105 Thunderchief jet fighters have flown 5,730 miles nonstop, apparently an operational flight distance record for the craft.

Headquarters of the Tactical Air Command here announced Friday that the two F105s made the flight April 13 from Hickham Air Force Base in Hawaii to Kadena Air Base in Okinawa. The time was 9 hours and 44 minutes.

BUY, SELL, TRADE. USE PONTIAC PRESS WANT ADS.



MAJ. GEN. DAVIS

Negro Gets High Army Command

WASHINGTON (UPI) — Air Force Maj. Gen. Benjamin O. Davis Jr., the newly appointed chief of staff for Korea and the only Negro general officer in the regular armed forces, is carrying on a family tradition started by his father.

A strapping six-footer with a pleasant personality who was a heavily decorated fighter commander in World War II, Davis is the son of Brig. Gen. Benjamin O. Davis, who was the first member of his race to reach the ranks of generals in the United States.

President Johnson announced Davis' appointment yesterday at his Texas ranch, along with appointment of Lt. Gen. Thomas A. Morman as superintendent of the U.S. Air Force Academy at Colorado Springs.

At the age of 52, Davis has already been an Air Force general for 10 years.

* * *

His new appointment carries a promotion to lieutenant general as the successor to Lt. Gen. Edwin Broadhurst, who died in Korea April 4.

FUTURE POST

Once the appointment is confirmed by the Senate, Davis will serve as chief of staff, U.S. forces, Korea, and chief of staff to the United Nations command under Gen. Hamilton Howze in Seoul.

Although Davis is the only Negro general in the regular forces and the only one currently on active duty, three Negro brigadier generals are listed in the command structures of the national guard—in New York, Massachusetts and Illinois.

Born in Washington, D. C., Davis attended local schools and Western Reserve University in Cleveland. He studied two years at the University of Chicago before entering West Point, graduating in 1936.

He was P51 fighter pilot in World War II, and won the Silver Star leading a squadron on a hazardous mission to strafe airfields in southern Germany in early 1945.

(Advertisement)

QUICK RELIEF FOR ATHLETES FOOT

Many people have discovered the benefits of a liquid that guarantees relief from "Athletes foot" or your money back.

By applying this easy to use liquid night and morning with a bit of cotton or cloth even stubborn cases of cracks between the toes or blisters or itching have disappeared within a few days. Continued use for 2 weeks will fully clear up Athletes foot.

This remarkable liquid is Formula 76. Use it to relieve perspiring feet or foot odors. Remember that Formula 76 is sold only on a money back guarantee.

Formula 76 is an easy way that helps relieve "Athletes foot," perspiring feet and foot odors. Formula 76 is safe, easy to use liquid formula for foot comfort.

For perspiring feet or foot odors use Formula 76 once or twice a week to relieve this condition and prevent return of perspiring feet or foot odor.

FORMULA 76 is SOLD on a money back guarantee at PERRY PHARMACY, Pontiac and Birmingham; FAIRLANE DRUGS, 26704 Ryan, at 11 Mile Rd., Warren; SHERMAN DRUGS, 3301 Rochester Rd., Royal Oak; BARRY DRUGS, 4302 N. Woodward, Royal Oak; or your favorite drug store, or send $1.50 to Wilbrin Lab., P. O. Box 143, Lathrup Village, Mich.

SPARTAN
THE BIG SALE!

OPEN TOMORROW 12 NOON to 7 P.M.

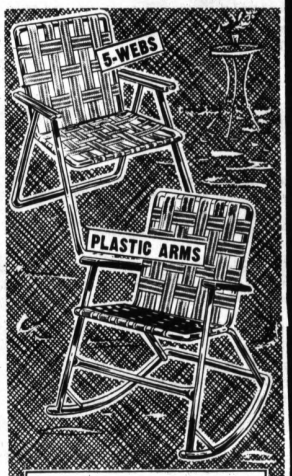


SPARTAN VALUE COUPON
69c 10-roll "SOUTHERN MAID"
TOILET TISSUES
10 ROLLS FOR 47¢
limit 2 pks. of 10
Good thru Tuesday only

SPARTAN VALUE COUPON
1.29 SIZE
BUFFERIN 100'S
77¢
limit 1
Good thru Tuesday only

SPARTAN VALUE COUPON
ALL-METAL ADJUSTABLE
IRONING BOARDS
Reg. 3.97
2.68
limit 1
Good thru Tuesday only

SPARTAN VALUE COUPON
100-FOOT DURABLE
PLASTIC CLOTHESLINE
Reg. 88c
44¢
limit 1
Good thru Tuesday only



At One Bargain Price!
HEALTH and BEAUTY AIDS
- DOZENS OF NATIONALLY ADVERTISED ITEMS!
- DOZENS OF JUMBO ECONOMY SIZES!

33¢ EACH Plus Tax on Cosmetics

- TOOTHPASTES
- DEODORANTS
- SHAMPOOS
- TALCS
- COLOGNES
- TOOTHBRUSHES
- HAND LOTIONS
- COLD CREAMS
- HAIR DRESSINGS
- HAIR SPRAYS
- DUSTING POWDER

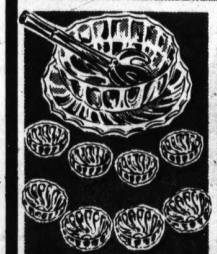
Hurry while selection is complete!



PRINTED EMBOSSED TAILORED SUMMER BEDSPREADS
SELLING EVERY DAY AT SPARTAN FOR 3.87
2.88
Light 'n lovely! Generous all-over floral and floral border print! Drip-dry, no-iron cotton is colorfast, pre-shrunk, full cut! Save now!

BEACON® PRINT and SOLID YEAR 'ROUND BLANKETS
SELLING EVERY DAY AT SPARTAN FOR 2.67
1.97
Great saving! Wonderful miracle blends of 94% rayon/6% nylon and 75% rayon/25% cotton! Soft nap for warmth on cool evenings, tightly woven for long wear!

Patio & Lawn
ALUMINUM FRAME FURNITURE
5x4x4 WEB **CHAIR 2.88**
6x4x4 WEB **ROCKER 4.44**
- STURDY REINFORCED FRAMES!
- FOLDING, EASY-CARRY!
- LIGHTWEIGHT, DURABLE!
- WIPE-CLEAN PLASTIC WEBS!
- GREAT SUMMER VALUES!



12-PIECE "FEDERAL" GLASS SALAD SET
SELLING EVERY DAY AT SPARTAN FOR 1.99
1.57
Lovely clear glass! Large serving bowl, spoon, fork, serving plate and 8 individual salad bowls! Beautifully designed and boxed!



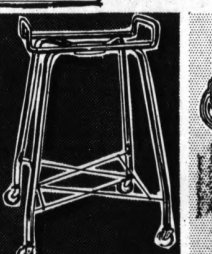
13¾-OZ. CAN "FISHER'S" SPANISH PEANUTS
SELLING EVERY DAY AT SPARTAN FOR 48c
37¢
Fresh and delicious! Perfect snack for the Lenten season! New pull-tab top makes opening easier! Save now!



18-INCH LENGTH STEEL MACHETE With SHEATH
SELLING EVERY DAY AT SPARTAN FOR 1.27
99¢
Rugged, durable 18-inch black rust-resistant blade, black plastic riveted handle! Complete with O.D. cotton canvas sheath and belt hook!



"AUTOLITE" SPARK PLUGS
Price Scoop!
44¢ EA
limit 2 sets
Brand new! Original equipment type for maximum performance! Perfect for quick starts!



PORTABLE BRASS TV or PHONO STAND
SELLING EVERY DAY AT SPARTAN FOR 3.99
2.99
Sensational value! Beautiful brass finish! Arms adjust from 16" to 24" for T.V. or Phone! Sturdy ¾" steel tubing, clear casters for easy rolling!



SPARTAN WHITE LATEX PAINT
SELLING EVERY DAY AT SPARTAN FOR 2.97
1.77 gal.
Perfect for all your indoor paint jobs, covers smoothly, evenly! Get wonderful results with Spartan's own brand! White only!

SPARTAN
FAMILY DEPARTMENT STORES

SHOP SPARTAN 9:30 A.M. TO 10 P.M. DAILY . . . SUNDAY 12 NOON TO 7 P.M.
CORNER OF DIXIE H'WAY AND TELEGRAPH ROAD, PONTIAC
ACRES OF FREE PARKING

THE PONTIAC PRESS

48 West Huron Street — Pontiac, Michigan

SATURDAY, APRIL 17, 1965

HAROLD A. FITZGERALD
President and Publisher

HOWARD H. FITZGERALD II
Executive Vice President and Business Manager

JOHN W. FITZGERALD
Vice President and Editor

JOHN A. RILEY
Secretary and Advertising Director

HARRY J. REED
Managing Editor

FRED THOMPSON
Circulation Manager

G. MARSHALL JORDAN
Local Advertising Manager

Easter Makes a Difference

(Editor's Note: In keeping with our policy of running guest editorials from time to time, our Easter message has been written by Rev. Theodore R. Allebach, minister, Oakland Avenue United Presbyterian Church.)

By REV. THEODORE R. ALLEBACH



What difference does Easter make? Because of the glorious fact that Christ arose, millions of people (not necessarily Christians) turn churchward on Easter Sunday morning. But does Easter really make any difference with most people?

On that first Easter morning, a few people experienced a decided difference in their lives. The whole course of their lives was altered, made brighter and more beautiful because of the pleasant memories of a meaningful Easter Day. Who were they?

Mary, the mother of Jesus, probably received more joy on Easter morning than anyone. She was known for her deep, spiritual understanding. When the great crisis approached, when the big, brave disciples had promised to be so much, they were conspicuous by their absence and we find Mary still doing her part. She remained as close as possible to her son through His death on Calvary. To her, Easter certainly made a real difference.

MARY MAGDALENE, once a woman of bad reputation, was another person to whom Easter meant much. Two gospel writers tell us that she had possessed seven devils. Jesus touched her life early in His ministry, and she became one of His most devoted followers. She heard the first words the risen Christ spoke. She was the first to recognize Him. MARY MAGDALENE stands for the personal acceptance of Easter.

★ ★ ★

PETER, a boaster and coward, promised everything but did less than nothing when the real crisis came. But Easter seemed to give PETER another chance. He finally made good. The dedication of PETER to Christ in events immediately surrounding the resurrection shows that it is possible for people to change their careless attitudes into dynamic Christian living. Yes, Christ reclaimed Peter and made him a useful man. Easter made a real difference to PETER.

★ ★ ★

Thomas, a thick-headed individual, was absent by his own choice when the risen Christ appeared to the disciples. What an unfortunate time to be away. Thomas said that he could not believe in the resurrection unless he could see for himself the risen Christ — nothing secondhand for him. Yes, Thomas kept Easter grudgingly and unwillingly at first, but when he finally saw Christ, he very affirmatively said, "My Lord and my God." From that moment Easter made a real difference with Thomas.

★ ★ ★

And so Easter presents to us a very real and practical question — what difference does it make? Some of the most pitied people on this earth are those who merely live from one paycheck to the next, from one emotion to another, and in one round of pleasure after the other. There is no purpose, meaning, or direction from God because He is not real to them. Let this Easter make a real difference in you by a personal acceptance of the resurrected Christ of Easter morning.

Congress Setting Impressive Mark

By JAMES MARLOW
Associated Press News Analyst

WASHINGTON — This was the tornado season in Washington, too.

Usually, up to Easter, Congress just yawns and gets ready for what it will do afterwards.



MARLOW

This year Congress goes home on Easter vacation with an impressive record.

No peacetime Congress since the opening of the New Deal has done so much early in a session on major legislation.

It has lots to do when it returns but so far:

- Congress has approved the first federal aid to schools bill, plus help for the Appalachian area.
- The House has approved, and the Senate is expected to, a program of health care for the aged.
- Both houses have approved a proposed constitutional amendment to protect the country in case of presidential disability. House and Senate differed a bit on this. Almost certainly they will straighten this out and okay the measure.
- President Johnson's request for legislation to protect Negroes' voting rights seem sure of passage after Easter.

LITTLE FUSS

All this with a minimum, almost a lack, of fuss. That's the astonishing part of the performance, particularly on health care and school aid.

Both had been stuck in Congress for years although each was proposed year after year, in the case of health care going back into the 1940s.

The architect of this congressional performance was Johnson himself.

★ ★ ★

As majority leader in the Senate between 1955 and 1960 he was the best Senate leader in this century.

USING EXPERIENCE

That experience, in addition to his previous years in House and Senate, is being used now to get Congress to do what he wants.

Johnson has one big advantage that President Kennedy didn't have when the latter took over the White House and national leadership in 1961.

Johnson, thanks to the 1964 election, has far more Democrats in Congress to support him. Which means there are far fewer Republicans to oppose him.

★ ★ ★

Even so, Kennedy wasn't in the same league with Johnson in dealing with Congress. He lacked the experience and the mastery and he didn't work as hard.

Experienced Washington hands are holding their breath, and perhaps Johnson is too, to see whether his success with the men in the Capitol will last.

If it lasts four years, which was the length of Franklin D. Roosevelt's successful peacetime period, Johnson and Congress should move mountains.

Nazi War II Criminal Abhors Own Savagery

History of some sort was made at a war crimes trial in West Germany the other day. A former Nazi officer, convicted of the mass murder of 1,180 persons in World War II, actually admitted his moral guilt.

"What happened was so terrible," Albert Rapp, onetime colonel in Hitler's Elite Guard, told the court, "that I cannot and will not ask for mercy."

★ ★ ★

He got a lot more of it, though, than his victims—10 life sentences on 10 counts.

Verbal Orchids to—

Mrs. A. J. Lemanski
of 285 Midway; 80th birthday.

Mrs. Eva Deloy
of Waterford; 84th birthday.

Mr. and Mrs. Bruce Shear
of Wixom; 54th wedding anniversary.

Mr. and Mrs. Willard J. Rigelman
of 532 Hillwood; 53rd wedding anniversary.

Bernard W. Muse
of 1114 Fremont; 80th birthday.

Mr. and Mrs. Lloyd English
of 95 S. Sanford; 52nd wedding anniversary.

The POWER of FAITH

By WOODI ISHMAEL



The devout faith of many an unknown poet, writer and musician has inspired a message that has left the world richer in understanding and praise of the Lord. These words or music sustain the power of our faith. Much has been written on Easter but none gives a more beautiful message than the little poem written by one of the many unknowns.

EASTER

Sing, soul of mine, this day of days,
The Lord is risen.
Toward the sun-rising set thy face,
The Lord is risen.
Behold He giveth strength and grace;
For darkness, light; for mourning, praise;
For sin, his holiness; for conflict, peace.
Arise, O soul, this Easter Day!
Forget the tomb of yesterday,
For thou from bondage art set free;
Thou sharest in His victory
And life eternal is for thee,
Because the Lord is risen.

Days of All Faiths:

Easter Is Christianity's Answer

By DR. HOWARD V. HARPER

The most frightening idea for man to face is "Someday I shall cease to be." At least this is the case in the western part of the world. In the Orient Buddhists look forward to and strive for that complete oblivion they call Nirvana. But to western man, so say the theologians, the fear that he may come to utter nothingness is his basic anxiety.

Man eternally asks "Is there something — anything — of me that will go on after I die?"

To this eternal question the world gives many answers. Religion, science, philosophy — all have their ideas about it.

Easter celebrates the Christian answer. It is the "Sunday of Joy." Christians rejoice over the Resurrection of Jesus after His body had lain dead two nights and a day in a tomb.

★ ★ ★

They take this personally. They associate it with their Lord's promise to them "He that believeth in me, though he were dead yet shall he live." This is what the whole New Testament was written about.

Easter, with its assurance against man's deepest dread, is Christianity's most important festival.

POSSIBLE CALENDAR MIX-UP

It is interesting to speculate about what could have happened to the date of Easter this year. If there had been a full moon on March 20, Easter could have fallen on March 21, which by all tradition is supposed to be impossible.

The early Church argued for three hundred years about the date of Easter and finally, at the Council of Nicea, in 325, came up with the following agreement: Easter Day shall be the first Sunday after the first full moon on or after the vernal equinox.

And because the vernal equinox is firmly established in everyone's mind as March 21, that has always meant the first Sunday after the first full moon on or after the 21st of March. So for ages now everyone has said the earliest possible date for Easter was March 22.

But this year by some strange astronomical trick the sun slipped across the equator at 3:05 p.m. on Saturday, March 20. What if there had also been a full moon on March 20? Would March 21 then have become the earliest Easter in history? Or would the Church have ignored the sun's mischief and maintained its traditional but in this case inaccurate formula?

Fortunately the problem doesn't arise. But it is fun to think about the turmoil there would have been if it had.

PASSOVER

The Jews observe their great and joyous festival of freedom, the Passover. The focus of this celebration now (as it has been for thirty centuries past) is the escape of the Israelites from bondage in Egypt, but its history goes back far beyond that period in Israel's life.

Long before the unhappy Egyptian years the Jews' nomadic ancestors gathered for a spring festival at the full moon in the month when the lambs and kids were born. The big feature of this festival was the sacrifice of a sheep or goat, which, the ancients believed, would avert plagues and misfortunes in general.

Later, when the Jews had become a settled nation of farmers in Palestine, there arose a spring agricultural holiday known as the Feast of Unleavened Bread.

★ ★ ★

It was only natural that the two festivals occurring at the same time of year should be combined. And it was just as natural that the combined festival be associated with the escape from Egypt, which had happened at the spring full moon.

So Passover became the Festival of Freedom. Its message is that God cares about the oppressed, that He personally intervenes on behalf of the enslaved.

(Copyright, 1965)

The Better Half



"What say both of us just go quietly out of style and see what they do to us for it?"

Voice of the People:

'Be Vigilant of Freedom or Forfeit Our Liberty'

George Washington said an unrestrained Supreme Court, by usurpation, could destroy free government. Abraham Lincoln warned against permitting the Supreme Court to decide vital questions affecting the whole people. We have been warned from the earliest days to be vigilant of freedom or we will forfeit our liberties.

★ ★ ★

The Supreme Court decisions on civil rights, criminal confessions, Communists in schools, prayer in school, labor unions and reapportionment should worry you unless the public grants, farm subsidies, welfare payments, medicare, pensions, job training and other special benefits have bought your vote. If so, you deserve the master who bought you.

A FREE PATRIOTIC AMERICAN

'Proud of Central's Musical Production'

Pontiac citizens who failed to attend Pontiac Central's production "The Sound of Music," missed a most enjoyable evening of entertainment. All members of both casts are to be commended.

★ ★ ★

As alumni and parents of a Central choir member, we look forward to these productions. You should too. We have much undiscovered and undeveloped talent in Pontiac. Rodgers and Hammerstein should have been proud of our casts. We were!

PARENTS OF A SENIOR

'Brush Fires Started by Passing Trains'

Harken all you voters concerned with conservation. Brush fires were set for miles between Lake Orion and Rochester on Wednesday, April 14, by a passing train. Smokey the Bear doesn't warn the public of this cause of destructive fire which must be particularly great in remote areas.

★ ★ ★

Write to your elected representatives urging that this problem be at least studied and the facts made public.

★ ★ ★

Why are public officials and communications media so silent on this subject when they are so quick to warn of the inflammatory delinquencies of householder, motorist, and camper?

GEORGE P. RUGE
LAKE ORION

Comments on Collection of Water Bill

The water collection department couldn't be low on money since water bills doubled after we piped water in from Detroit. Yet they put the squeeze on the users of water and threaten to shut off water for a bill of $3.25. Allowances should be made for a person who has been off work for over a year.

DISGUSTED

Press Lists Rules for 'Voice' Letters

Here again are the simple rules covering letters to the Voice of the People. This feature has very high readership as residents are anxious to know what their neighbors are thinking. Every letter must have a name and address. When the communication is not sharply critical of a private individual or firm, writers can use a pen name if they wish. However, if you want to assail someone, it isn't fair to your victim to hide behind an anonymous name.

★ ★ ★

Many letters contain statements which would subject the writers (and The Press) to libel suits. We recognize most of these but when we are in doubt we refer them to our attorneys and are guided accordingly.

★ ★ ★

Letters must contain no more than 200 words, and the editor reserves the right to shorten and edit all letters.

Because of limited space, the following items will not be used in this column: poetry, articles from other publications, requests for return of lost articles, letters concerning individual problems, or thanks to individuals for personal favors.

Send in your thoughts.
They're welcomed.

Washington Notebook:

Romney Accommodates Guests

By WASHINGTON STAFF

WASHINGTON (NEA)—Straitlaced Republican Gov. George Romney of Michigan has accommodated slowly but surely to the personal habits of the politicians he began mixing with three years ago.



A Michigan Democrat who privately admires the governor offers this calendar to illustrate Romney's progress:

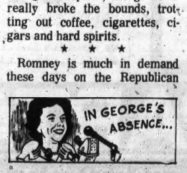
At the first big political reception of his governorship, held at his home in 1963, Romney offered neither coffee nor cigarettes to his guests.

One year later, coffee and cigarettes were on hand in ample volume.

Early this year, at his third straight reception, the governor really broke the bounds, trotting out coffee, cigarettes, cigars and hard spirits.

★

Romney is much in demand these days on the Republican speaking circuit. So is his attractive wife Lenore, who is said to be as sharp as a computer.



The fact is, some programmakers are inviting George for events they are almost sure he can't make. When they get the expected turndown, they blurt, almost happily:

"Too bad George can't make it—send Lenore!"

★ ★ ★

Freshman Rep. Kika de la Garza, D-Tex., has been in Washington only about three months, but a lot of people have been having trouble pronouncing his name.

Most commonly, it comes out "De la Garcia" or "De la Garz," sometimes even "De la Grease." Once it didn't come out at all.

Attending a luncheon with other congressmen, De la Garza was asked to take a bow with the others. When the announcer came to his name, he said.

"And Congressman De la . . . De la . . . Heck! Just stand up, De la, wherever you are!"

★ ★ ★

A Senate appropriations subcommittee recently heard a proposal for a research laboratory as a follow-up to studies now under way to increase the whooping crane population. In the midst of the hearing, someone whispered to Republican Sen. Karl Mundt:

"The whooping crane population has increased to 50—that's 16 more than the number of Republican senators. How about a program to save the endangered Republican species in the Senate?"

★ ★ ★

Brooks Hays, former congressman from Arkansas and also president emeritus of the Southern Baptist Convention, tells this story:

An Internal Revenue agent phoned a minister. "Reverend,"



he said, "a member of your congregation has claimed a donation of $260 to your church on his tax return. Can you substantiate this claim?"

"I don't have my records in front of me," answered the minister. "But if he didn't, he will."

The Associated Press is entitled exclusively to the use for republication of all local news printed in this newspaper as well as all AP news dispatches.

The Pontiac Press is delivered by carrier for 50 cents a week; where mailed in Oakland, Genesee, Livingston, Macomb, Lapeer and Washtenaw Counties it is $18.00 a year, elsewhere in Michigan and in all other places in the United States $26.00 a year. All mail subscriptions payable in advance. Postage has been paid at the 2nd class rate at Pontiac, Michigan. Member of ABC.



Pontiac Press Photo

STATE WINNERS—Three Pontiac Central High School students took first place honors in the Michigan Vocational Educational contest. Winners were (from the left) Duane Ellsworth, 17, 664 N. Perry; Don Robinett, 15, 147 Chippewa; and Dick Chase, 15, 2585 Robindale, West Bloomfield Township. Their instructor, Ray Lowry, 520 Roland, is at right.

Battle Brewing in House Over 'Tough' Driving Bills

By AL SANDNER
Associated Press Writer

LANSING—A major battle is shaping up in the Michigan House over tougher driving laws.

Proposed toughening could result in license suspension after collection of nine points, instead of 12, and jail sentences for reckless or careless driving. Juveniles also would be brought under the point system.

* * *

After about four hours of debate the past week, two bills were passed — but one of them has been called back for reconsideration. There are seven in the package now under consideration.

Lawyer-members of the House lost to what they called "prosecution-minded" elements when they failed to strike a mandatory two-day minimum jail sentence for anyone driving a car if he's never had a Michigan license or cannot produce a license from another state or cannot produce a license from another state or country.

CHAUFFEUR LICENSE

But the only bill in the package to get all the way past the House so far is one requiring a chauffeur's license to drive a vehicle with a manufacturer's rated capacity of 12 or more passengers.

Reps. Harold Clark, D-Warren, and Daniel Cooper, D-Oak Park, have led opposition to the package. They were joined Friday in opposition to the licensing bill by Rep. Donald Holbrook Jr., R-Clare.

* * *

Holbrook called it "the worst piece of legislation to pass this House." As amended, he said, it would impose a misdemeanor and a mandatory two-day jail sentence on a non-Michigan resident with an expired license, and a Michigan resident who has never had a license.

But the Michigan resident driving on an expired license would not be subject to any mandatory sentence or fine.

JUDGE'S DISCRETION

Cooper argued that the legislation of minimum and mandatory sentences for reckless or careless driving takes away a judge's discretionary powers "and gives him a crutch."

"Under Michigan law," he said, "only four crimes carry a mandatory sentence. They include first-degree murder and robbery armed. Now we want to put these offenses in a category with heinous crimes.

* * *

"A judge can give a suspended sentence for such things as robbery unarmed, assault, breaking and entering in the night time — but not for failure to acquire a license," he said, adding:

* * *

"This gives the judge a chance to be a 'nice guy.' He can say: 'I'd like to give you a suspended sentence, but the law requires that you spend two days in jail.'"

CHIEF DEFENDERS

Among the chief defenders were Reps. Joseph Swallow, R-Alpena, a former prosecutor, and Quincy Hoffman, R-Sandusky, a former Sanilac County sheriff.

Defenders argued that strong measures are necessary to cope with drastically rising automobile accident rates.

In the seven-measure package is a bill by Mrs. Maxcine Young, D-Detroit, to allow suspension or revocation of the privilege of driving to any person who has been involved in a fatal or personal injury accident, caused serious property damage or driven recklessly or negligently one or more times. It also lowers the point total.

Another of her bills makes juveniles subject to the point system, and a companion measure allows cancellation of the license of an under-18 driver on the written request of the adult who signed for the license.

Possibly the least controversial of the lot is one requiring seat belt "anchorages" in the rear seats of all cars manufactured in Michigan after Jan. 1, 1966.

Talks Resume Monday

Mediator to Meet With Steel Parties

PITTSBURGH (AP) — William E. Simkin, director of the Federal Mediation and Councillation Service, will be in Pittsburgh late this weekend to confer with the United Steelworkers and the basic steel industry on new contract negotiations.

Simkin said Friday night in Washington that he would be on hand when negotiations resume Monday. They have been recessed since Thursday.

Simkin said, "but this is not to be construed as formal government intervention at this time, although that is a possibility."

However, it does indicate growing government concern with the failure of the USW and the industry to reach an interim agreement to remove the threat of a May 1 strike.

Union sources said the two sides are far apart on cash terms for such an agreement.

Despite the deadlock both sides have stuck to their traditional position of saying they do not want federal help.

* * *

The industry has offered the union an immediate five cent hourly boost in wages or benefits in exchange for an extension of from 60 days to six months. The union has rejected it.

"That nickel was a slap in the face," said one top USW negotiator.

CRITICAL SITUATION

Another union source said, "If the companies were serious about what they handed us, the situation is critical."

The resumption of talks Monday will touch off perhaps the most tense week yet. If no agreement is in sight, the industry must start by Friday to shut down the furnaces and mills. It will have to begin even earlier to adjust shipments and scrap purchases.

* * *

The talks will continue with the union's coleaders of its bargaining team. They are President David J. McDonald and I. W. Abel, secretary-treasurer, who opposed McDonald in the still unsettled election for the presidency held last Feb. 9.

* * *

McDonald is expected to contest the election if he loses, as he reportedly has. Official results are not expected for several days.

Marriage Licenses

Robert Roman, Madison Heights and Sharon E. Pecktol, Madison Heights
Robert F. Smith, 2200 Dexter and Judy A. Thornton, 4568 Jamm
Marvin F. Lucas, 43 Fairgrove and Margaret E. Davis, 349 Edison
Phillip D. Wright, 152 N. Jessie and Sandra I. Lawson, 56 Cross
Raymond J. Huntington, Rochester and Glenda F. Kilson, Madison Heights
Paul B. Kind, 4600 Homesite and Linda K. Hipp, Clarkston
John C. Elder, Hazel Park and Genevieve L. Gottis, Madison Heights
Charles R. Fielder, Detroit and Jovita Ramirez, 83 Elizabeth
Phillip K. Vance, St. Clair Shores and Nancy V. Cells, Birmingham
Thomas J. Taylor, 302 Mt. Clemens and Margo J. Champine, 3549 E. Blvd S.
Roger A. Martin, Farmington and Diane M. Rusell, Farmington
Cecil B. King, Birmingham and Noel L. Hogarth, Walled Lake
John L. Livers Jr., Charlottesville, Va. and Pamela L. Boyd, Birmingham
Herbert G. Davis, 552 Ditmar and Rosie J. Brown, 249 Rockwell
Robert L. Hoadley, 560 Second and Valerie S. Barber, 801 Orlando
Edwin P. Reed, 4863 Lake Shore and Patricia A. Elwood, Royal Oak
Ronald C. Frailey, 3305 Donley and Susanne F. Scheer, Troy
Carl F. Demski, Royal Oak and Dianne C. Trenski, Utica
Blaine D. Priebe, 125 W. Hopkins and Kathleen C. McGinty, 1954 Oldtown
David N. Morden, Southfield and Sherrilyn R. Hazard, Detroit
Paul D. Lynch, 362 Linda Vista and Charlotte A. Montgomery, 140 Ellzabeth Lake
John W. Willis, Houghton and Beebe C. Terry, 5060 Cooley Lake

YANKEE STORES

In observance of Easter



YANKEES WILL BE CLOSED ALL DAY SUNDAY SO THAT YANKEE EMPLOYEES MAY ENJOY THE DAY WITH THEIR FAMILIES

WKC
108 NORTH SAGINAW
Phone FEderal 3-7114

MONDAY ONLY

SUPER SPECIALS ON SALE 9:30 to 9 MONDAY



SPEED QUEEN DELUXE WASHER
- Double Walls to Keep Water Hot
- Massive Aluminum Wringer with Safety Release
- Tangle-Proof Aluminum Agitator

MONDAY SPECIAL $108



EUREKA PRINCESS VACUUM
Lightweight — Loaded with powerl Powerful 1⅛ H. P. motor, fliptop lid, giant sanitized dust bag. Complete with 8-pc. set of cleaning tools.

MONDAY SPECIAL $39.95



LANDERS UNIVERSAL HAT BOX HAIR DRYER
Newly styled cap concentrates air flow for better, more even drying. Removable from convenient white zipper model case. Quiet, comfortable, relaxing.

MONDAY SPECIAL $9.95



NEW Emerson
19-INCH PORTABLE TELEVISION
Full power compact portable with aluminized, bonded picture tube. Super distant chassis delivers superb performance everywhere. Large 19" (172 sq. in.) picture gives you life-like reception. And it's portable so you can take it wherever you go.

Regular 139.95 MONDAY ONLY $118



SAVE $39.95
Converts to A Bed for 2

2-PIECE SOFA-BED SUITE
Reg. $139.95. The perfect answer to limited sleep space or the expanding family. Roomy sofa converts magically into a bed for 2 — has concealed bedding compartment, lovely nylon frieze fabric. Chair has reversible, urethane foam cushion.

MONDAY SPECIAL $99

PERSON-TO-PERSON CREDIT
- No Down Payment
- Up to 36 Months to Pay
- 90 Days Same as Cash



American Made BOYS' & GIRLS' 26-Inch BIKES
Durable bikes with built-in safety. Deluxe coaster brakes. Tail reflector. Chrome rims.
Your Choice $29.88



ALUMINUM WATERLESS COOKWARE and CANNISTER
With Matching Decorated Knobs and Handles

YOU GET 20 PIECES
- 6-Qt. Dutch Oven and Cover
- 2-Qt. Casserole
- 4-Pc. Poaching Unit with 3 Egg Pans
- 3-Qt. Saucepan and Cover
- 2-Qt. Saucepan and Cover
- King Size Skillet and Cover
- Aluminum Measuring Spoons
- 5-Piece Canister Set, Sugar . . . Coffee . . . Tea . . . Salt . . . Pepper

Regular 19.95 Monday Only $14.88

OPEN MONDAY FROM 9:30 A.M. to 9 P.M.—PARK FREE REAR OF STORE

MUFFLERS
1st Quality Not Glass Pack
Reg. $15.75
$8.88
CHEVY 1955-65
FORD 1961-63
NORTHSIDE AUTO SUPPLY
507 North Perry St.
PONTIAC

ALL NEW ROCKWELL Porter-Cable HEAVY-DUTY BUILDERS' SAWS
Model 346: 6¼"
The most powerful builders' saws in their class with totally failure-protected motors... all ball bearing construction... new modern styling.
Reg. 77.00
$59.50
While they last!
FREE Demonstration
$5 DOWN Holds in Layaway
KEEGO HDWE. NO. 1
3041 Orchard Lake Rd. 682-2660

PRICES GOOD THRU THURS., APRIL 22nd CLOSED THIS SUN.
TRUCKLOAD PAINT
NO GIMMICKS—JUST LOW PRICES
Sale
SUPER KEM-TONE
$3.99 Gal.
All 1965 Decorator approved colors in stock! $4.98 Gal.
DuPont LUCITE
All 1965 Decorator approved colors in stock! $6.98 Gal.
4.69 Gal.
WALL PAINT
Open Daily 'til 6 P.M. Friday 'til 9 P.M. Sundays 9-2
TOM'S HARDWARE
905 Orchard Lake Ave. FE 5-2424

Pre-Spring Special
Any Size Up To & Including Giant
8'x20' Aluminum PATIO
Cool—Rustproof—Beautiful
FREE 86-Pc. Set Stainless Steel FLATWARE With Each Order.
NO MONEY DOWN
99.
CALL COLLECT
WE 1-0717
Sterling Enclosure PATIO DIV.
Larger Jobs. Prop. Priced

Monday-Tuesday Special!
HEAVY 501 NYLON
Save $4.00 A Sq. Yd.
$6.95 Sq. Yd.
Spencer Floor Covering
3511 Elizabeth Lake Rd.
FE 4-7775

SPECIAL WITH THIS AD
MONDAY-TUESDAY-WEDNESDAY ONLY!
FRONT-END ALIGNMENT
WHEEL ALIGNING
$8.88
• Set caster, camber, toe-in
• Check and adjust brakes
• Balance front wheels
• Repack front wheels
B.F.Goodrich SHOCK ABSORBERS
2 for $11.88 INSTALLED
B. F. GOODRICH
111 North Perry PONTIAC FE 2-0121

SPRING CLEAN-UP SALE
PLASTIC WALL TILE ..... Ea. 1¢
VINYL 9x9 ASBESTOS TILE ..... Ea. 7¢
FIRST QUALITY 12x12 SOLID VINYL TILE ..... Ea. 29¢
INLAID LINOLEUM ..... Sq. Yd. 99¢ and up
INLAID VINYLS ..... Yd. 1.29 and up
MICA COUNTER TOP ..... Sq. Ft. 19¢
ADVANCE Floor Decorators
3100 SASHABAW RD., DRAYTON PLAINS
(2 Blocks North of Walton) 674-0421
Open MON. thru THURS. 9 to 6—FRI. 9 to 9—SAT. 9 to 6:30

Monday-Tuesday Special!
HEAVY ACRILAN
Discontinued Pattern *Acrilic Fibre by Chemstrand
$8.95 sq. yd.
Save $4.00 A Sq. Yd.
Spencer Floor Covering
3511 Elizabeth Lake Rd.
FE 4-7775

Shopper Stoppers

Monday and Tuesday, ONLY!
Whole BEEF LOINS
60-70 lb. Avg. PACKER'S TRIM
Just think, Sirloins, Porterhouse, T-Bones and Club Steaks.
For Only 43¢ lb.
Sorry no phone orders, cash 'n carry!
Center Cut HAM SLICES 67¢ lb.

Hoffman's famous
ALL BEEF Hamburger STEAKettes
Kids Love 'em
10-lb. Limit Please
39¢ lb.
We Reserve Right to Limit Quantities
HOFFMAN'S
PONTIAC FREEZER FOODS
526 N. Perry FE 2-1100

HUDSON'S EASTER SPECIALS
GREEN TURF FERTILIZER Covers 5,000 sq. ft. 10-6-4 formula. $1.89
FORMULA 20-10-5 Covers 5,000 square feet. $3.95
SEABOARD'S CRAB GRASS KILLER by Dow. Regularly $8.95. $5.95
GOLDEN VIGORO Covers 5,000 Sq. Ft. Regular $4.95. $3.49
Leg Hudson FREE!
• PAINT PADDLES
• YARD STICKS
SUPER KEM-TONE WHITE ONLY $3.99 Gal. All 1965 Decorator Approved Colors. 4.45 Gal.
KEM-GLO Reg. $2.95 $2.29 qt.
9x12 DROP CLOTH 19¢
LUCITE CEILING WHITE Only $4.67 Gal. 1965 Decorator Colors Only... $4.89 gallon
PLASTONE Interior or Exterior VARNISH $4.95 gal. Limit 2 Gallons
4-Inch PAINT BRUSH Reg. 4.95 $2.39
HANNA'S SATIN SHEEN FLAT WALL PAINT Regular $6.95 $3.95 gal.
PAINT PAN, ROLLER AND COVER All For 79¢
2-Inch VARNISH BRUSH 9¢ With $10 Purchase
FREE!
• PAINTERS' CAPS
• CAN OPENERS
PRICES EFFECTIVE THRU SATURDAY, APRIL 24, 1965
HUDSON'S Friendly Corner HARDWARE
41 EAST WALTON
JUST EAST OF BALDWIN AVE. FE 4-0242
Open Friday 9 A.M. to 9 P.M.
All Other Weekdays 9 A.M. to 6 P.M.—Sun. 10 A.M. to 3 P.M.

Monday-Tuesday Special
501 NYLON TWEED
13 Beautiful Colors to Choose From
$4.95 SQ. YD.
Spencer Floor Covering
3511 Elizabeth Lake Rd.
FE 4-7775

HOOVER SALE!
The New HOOVER PORTABLE COMPACT
Reg. 69.95 $54.50
• Lightweight stores on end • Case • Powerful suction for all cleaning • Attachments • Guaranteed
VACUUM CLEANERS SERVICED
Free Pick Up and Delivery
Same Day Service — Guaranteed
Parts and Service on all brand sweepers
• Bags • Hoses • Belts • Cords • Brushes • Switches
Open Sun. to 2 p.m.
BARNES & HARGRAVE Hardware
742 W. Huron St. FE 5-9101
PARK FREE

MONDAY, TUESDAY, WEDNESDAY ONLY
REGULAR 29.95 TAILORMADE! SARAN PLASTIC
SEAT COVERS
WORK DONE WHILE YOU WAIT
19.88 COMPLETE
$90.00 Convertible Tops
NOW ONLY 79.95 MOST CARS
BILL KELLEY'S SEAT COVER
756 Oakland Avenue CORNER KINNEY
King
OPEN DAILY 9 A.M. to 6 P.M.
TELEPHONE FE 2-5335

time to WALLPAPER and PAINT
WALLPAPER
Pre-Pasted and Trimmed.
Plasticized and Washable.
Matching fabrics and soffit borders.
$1.59 to $2.29 Per Single Roll
SHERWIN-WILLIAMS CO.
71 W. HURON ST. FE 4-2811 Free Parking in Rear
THE PONTIAC MALL 682-1310 Free Parking

FACTORY-TO-YOU SALE
★ ALUMINUM AWNINGS ★
CUSTOM CUT FOR YOUR HOME Up to 48 Inches Wide Minimum 2
$12.50 Per Sq. Ft. Plus Installation
FREE FANCY COLUMNS WITH ALL PORCH COVERS As Low As $5.00 Per Mo.
SPRING SALE
Custom Made PATIOS CARPORTS Up To ½ Off
Buy Now—Pay Nothing 'til Spring
Bank Rates Up To 5 Years
MIRACLE ALUMINUM COMPANY FE 8-9478

TV-STEREO-Sale
Brand New
23" Console TV
Price Goes Down
A DOLLAR A DAY
UNTIL SOLD
Hampton Electric Co.
FE 4-2525 825 W. Huron St.

Monday & Tuesday Special
HEAVY 100% WOOL
Sculptured Pattern
13 Beautiful Colors to Choose From
Reg. $12.95 Sq. Yd. $9.95 Sq. Yd.
Spencer Floor Covering
3511 Elizabeth Lake Rd.
FE 4-7775

NO GIMMICKS—Just Lower Prices
KEM-TONE Sale Ends April 24, 1965
$4.29 Per Gal. All 1965 Standard Colors Not Just Ceiling White
Kem-Tone
VITREOUS CHINA TOILET
Less Seat
$18.75
Reverse Trap Code Approved
STEEL GARDEN WHEEL-BARROW
$6.88
McNAB'S Building Center
335-7100 3545 Eliz. Lk. Rd.
"Thrifty Savings" HOURS Mon.-Fri. 8 to 5 Sat. 8 to 5 Sun. 9 to 2

HAPPY EASTER EVERYONE!
"A HEAP O' Cleaning for a Wee Bit O' Money"
4 HOUR CLEANING ON REQUEST
VALUABLE COUPON
MONDAY—TUESDAY—WEDNESDAY ONLY
COUPON
• LADIES' PLAIN SKIRTS OR SWEATERS
• MEN'S PANTS
Professionally Dry Cleaned Spotted Machine Finished 59c
COUPON
MEN'S OR LADIES' SUITS OR LIGHTWEIGHT PLAIN COATS
Professionally Dry Cleaned Spotted Hanger Finished 99c
COUPON (With this coupon Mon., Tues., Wed.)
SHIRTS LAUNDERED
• Individually Cellophane Packed with Drycleaning Order of $1.50 or More.
• Deluxe Finish
• Cash and Carry
3 or More Only 23c each
Reg. 5 for 1.15 With Dry Cleaning Order
HURON ECON-O-DRY CLEANERS AND SHIRT LAUNDERER
944 WEST HURON ST.
¼ Block West of Telegraph Road on West Huron Street
Just Drive-In and Drop Your Cleaning Off
OPEN DAILY 7 A.M. to 9 P.M. SAT. 7 A.M. to 6 P.M.

ART E234—Washable Colors
COATS & CLARK'S
RED HEART KNITTING WORSTED
4 Oz. 4 Ply $1.19
100% Virgin Wool — Mothproof — Tangle-Proof — Ready to knit — Pull-Out Skein
AUNT LYDIA'S RUG YARN As. #235, Per Skein 29c
SEW EASY PATTERNS by ADVANCE
UHAN'S VARIETY STORE
1475 Baldwin Ave. at Walton FE 4-3348
OPEN DAILY 9 A.M. TO 9 P.M.
SUNDAY 10 A.M. to 6 P.M.

TEMCO
"PRE-VENT" thru-the-wall gas heater
IDEAL For enclosed porches or breezeways, recreation rooms, apartments, cottages, etc.
BTU sizes for all needs. Low cost, as little as $1.25 weekly. Operates on all gases.
Chandler Heating Co.
5480 HIGHLAND RD., PONTIAC
½ Mile East of Pontiac Airport
Sales — 674-3411 Service—OR 3-5632

2-SPEED
HOOVER Special Convertible
UPRIGHT VACUUM CLEANER
It Beats— As It Sweeps— As It Cleans that deep down ground in dirt. Hoover your way to a beautiful floor. Heavy duty motor and bag.
$49.88
Open Monday 9 to 9 for YOUR Shopping Convenience
THE GOOD HOUSEKEEPING SHOP
51 West Huron FE 4-1555

EASTER SPECIAL VALUES!!

Starts Monday
BIG $AVINGS
All Factory Fresh Tile
CLEARANCE ALL LIGHT FIXTURES 50% OFF
ASPHALT Tile Light Colors 6c eg.
12x12 CEILING TILE FIRST QUALITY 10c sq. ft.
MICA COUNTER TOPPING Discontinued Patterns 29c Sq. Ft.
Mosaic Tile Genuine Oriental 55c Sq. Ft. All Shapes, Sizes
Ceramic Wall Tile 35c Sq. Ft. We Loan Tools
9x12 Lino Rug 3.95 Ea.
Vinyl Asbestos Tile Case of 80 7c
ACRYLIC PAINT 100% Plastic Exterior Outdoor Titanium Pigment Reg. $7.45 $4.95 gal.
Ceramic Tile For Floor, Wall 1x1 Crystalline Finish Was 89c 59c sq. ft.
PLASTIC WALL TILE 50% Off
PONTIAC'S LARGEST TILE CENTER
Our Own installation work done by experts.
OPEN MON., THURS., FRI. 'TIL 9:00 P.M. FREE PARKING IN REAR
B & G TILE 1075 W. Huron St. Phone 334-9957

See this new UTILITY KNIFE now at...
POOLE HARDWARE
MIRACLE MILE SHOPPING CENTER
AN AUTHORIZED PREVIEW DEALER FOR STANLEY TOOLS
NEW!
QUICK-POINT KNIFE
No. 09
$1.98
with BREAK-AWAY blades!
CHANGE BLADES...STORE BLADES... without taking knife apart!
STANLEY
THE TOOL BOX OF THE WORLD
Poole LUMBER & HARDWARE
151 OAKLAND Ave. PONTIAC Phone FE 4-1504
MIRACLE MILE Shopping Center, TELEGRAPH RD. Ph. FE 8-9018
FRONT DOOR PARKING

STANDARD ENGINE REBUILDERS
WE WILL OVERHAUL YOUR ENGINE!
6 Cyl. . . . $95
V-8's $115
This includes . . . Rings, Rod Bearings, Main Bearing, Grind Valves, Fit Pins, Deglaze Cylinder Walls, Gaskets, Oil and Labor!
ALSO FACTORY REBUILT ENGINES
695 AUBURN Rd.
Phone
338-9671 or 338-9672

OPEN DAILY 10 to 10 SUN. 12 to 7
Kmart You Can Charge It At K-mart
GLENWOOD PLAZA NORTH PERRY ST. CORNER GLENWOOD
King Size
Rinso Blue the MODERN DETERGENT
BLUES AS IT WASHES
5-Pound, 12-Ounce Package
K-mart's Everyday Low Price
89c
Compare — Charge It!
FREE! HAIRBRUSH & COMB SET All for Only
when you buy 4 bath size Bars of Dove
95¢
At K-mart's Low Price
13c off Label DOVE FOR DISHES
1 Pint 6-oz. Bottle
46¢
Charge It at K-mart

News Execs Gather in New York

NEW YORK (AP) — More than 1,200 publishers and editors are expected to gather here Monday for the annual meeting and luncheon of the Associated Press and the four-day annual convention of the American Newspaper Publishers Association.

Attending from The Pontiac Press are Harold A. Fitzgerald, publisher, and Howard H. Fitzgerald II, business manager.

★ ★ ★

Guest speakers during the Newspaper Week activities will include Gov. George Romney of Michigan; U Thant, secretary-general of the United Nations; Adlai E. Stevenson, United States ambassador to the United Nations, and Elmer Brown, president of the AFL-CIO International Typographical Union.

Romney will be the speaker at the AP luncheon Monday. The AP members will elect directors and vote on admission of 13 newspapers to AP membership.

KEYNOTE SPEECH

Brown will speak Monday at an ANPA session that also will hear a keynote speech by Gene Robb, ANPA president and publisher of the Albany, (N.Y.) Times-Union and Knickerbocker News.

U Thant will address an ANPA luncheon on Wednesday.

★ ★ ★

Stevenson will speak at a Thursday night dinner sponsored by the Bureau of Advertising of the ANPA, the closing event on the week's program. The activities will take place in the Waldorf-Astoria Hotel.

Paul Miller, president of the Associated Press and president of the Gannett Newspapers, will preside at the AP meeting and luncheon.

BUSINESS MEETING

At the business meeting preceding the luncheon, the AP members will hear the annual report of the board of directors and vote to fill six expiring terms on the 18-member board.

The Associated Press meeting will pay a tribute to Kent Cooper, former AP executive director, who died in Florida last January.

★ ★ ★

Horst Fass, AP photographer who has taken a number of dramatic pictures of the Viet Nam war, will speak on his observations of the war.

New AP communications equipment will be on display, including an automatic Wirephoto record and an experimental 150-word-per-minute Teletype for automatic typesetting operations.

GOLD MEDAL

At the Wednesday luncheon, Dr. Alberto Gainza Paz, editor of La Prensa, Buenos Aires, will present the ANPA Foundation's gold medallion to Cetin Remzi Yuregir, publisher of the Yeni Adana in Turkey.

It is the first world press achievement award given by the foundation to recognize free world newspapers which contribute to the advancement of people in developing countries.

The ANPA will elect officers and directors Thursday. Robb is slated for a second one-year term as president.

News in Brief

Alton Lovallis, 43, yesterday reported the theft of a record player, valued at $97, from his car which was parked in front of his home at 181 Carr.

Birt and Ida Holland Drive-In now open. Hickory smoked barbecue, 7 days a week, 11 a.m. - 11 p.m. 2151 Opdyke Rd. —adv.

NOTICE OF PUBLIC HEARING

Notice is hereby given that a public hearing will be held by the Pontiac City Commission, Tuesday, May 18, 1965 at 8 o'clock p.m. Eastern Standard Time in the Commission Chamber, City Hall on the proposed vacating of alleys in area bounded by Baldwin, St. Louis, Hollywood and Tennyson Avenue, in accordance with the following resolution adopted by the Pontiac City Commission, April 13, 1965, being Resolution No. 237:

"By Comm. Hudson, supported by Comm. Dugan. Whereas, the City Plan Commission has recommended the vacating of the alley right-of-way between Lots 109 thru 122, both inclusive; Lots 128 thru 141, both inclusive; Lots 170 thru 183, both inclusive; Lots 189 thru 202, both inclusive; Buena Vista Heights Subdivision;

Now, Therefore, be it Resolved, that a public hearing notice be given in accordance with Section 2, Chapter XIII of the City Charter, as amended of the proposed vacating.

Be It Further Resolved, that a public hearing be held on the proposed vacating above described on May 18, 1965, at 8:00 p.m. Eastern Standard Time in the Commission Chambers, City Hall.

Be It Further Resolved, that the City of Pontiac deed back to the General Motors Corporation these alley right-of-ways."

By order of the City Commission
Dated April 13, 1965
OLGA BARKELEY,
City Clerk
April 17, 1965

Deaths in Pontiac, Neighboring Areas

MRS. JESSIE BENARD

Service for Mrs. Jessie (Johnnie Mae) Benard, 45, of 320 W. Wilson will be 2 p.m. Tuesday at Liberty Baptist Church, with burial in Oak Hill Cemetery by the William F. Davis Funeral home.

She died Thursday after a one-year illness.

Mrs. Benard was a member of the Liberty Baptist Church.

Surviving besides her husband is a daughter Charlesetta Glover of Pontiac, brothers and sisters Ben Lee Roberts, Cashious Roberts, Jessie Phillips and Ola Mayes, all of Pontiac, Ludra Roberts of Devila, Tex., and Annie McMillian of San Antonio, Tex.

JAMES B. HEARD

Service for James B. Heard, 74, of 103 Mechanic will be 1 p.m. Monday at the Hamilton-Hoffman Funeral Home, 20740 Grand River, Detroit, with burial in White Chapel Memorial Cemetery, Troy.

He died yesterday after a long illness.

Mr. Heard was a retired tool and die setter for Fisher Body Division, and a member of VFW Post No. 1370.

Surviving are his wife, Irene, a son, Bill J. of Toledo, Ohio, three grandchildren and two great-grandchildren.

MRS. MILDRED C. HELLE

Service for former Pontiac resident Mildred C. Helle, 46, 4781 McDowell, Oregon Township, will be 1:30 p.m. Tuesday at the Baird-Newton Funeral Home in Lapeer, with burial in Davison Cemetery, Davison.

She died today after a long illness.

She was a member of the Davison-Lapeer chapter of the Order of the Eastern Star.

Surviving are five children, Svenn, Andrew, John, Edward and Mary, all at home, her mother, Mrs. Vannie Fannin of Davison, two brothers and one sister.

MRS. OTTO W. LIEDTKE

Mrs. Otto W. (Josephine A.) Liedtke, 81, of 64 Seminole died yesterday after a one-month illness. Her body is at the D. E. Pursley Funeral Home.

She was a member of the GIA Society.

Surviving are a son, Jack of Pontiac, and two daughters, Mrs. Sherman Deuman of Pontiac and Mrs. William Mitchell of St. Joseph., and five grandchildren.

MRS. PAUL PARKER

Service for Mrs. Paul (Orline) Parker, 44, of 98 Crawford will be 1 p.m. Tuesday at Trinity Baptist Church with burial in Oak Hill Cemetery by the Frank Carruthers Funeral Home.

Mrs. Parker, a member of Liberty Baptist Church, died Thursday after a five-month illness.

Surviving besides her husband, are her parents, Mr. and Mrs. Oscar Allen, and a sister, Mrs. Selma Allen of Pontiac.

MRS. JAMES RICE

Service for Mrs. James (Edith) Rice, 72, of 84 Judson will be 10 a.m. Monday at St. Vincent De Paul Church with burial in Mount Olivet Cemetery by the Melvin Schutt Funeral Home.

Mrs. Rice died Wednesday after a long illness.

Surviving in addition to her husband are two sisters Margaret Fitzgerald of Pontiac and Mrs. May Gilbert in California.

WILLIAM P. STRICKLAND

Service for former Pontiac resident William P. Strickland, 89, of Bethlehem, Pa., will be 1:30 p.m. Tuesday at the Sparks-Griffin Funeral Home with burial in Perry Mount Park Cemetery.

Mr. Strickland died today. He was a retired postman.

Surviving are a son, Lloyd of Bethlehem, Pa., and three grandchildren.

DOUGLAS ECKERT

AVON TOWNSHIP — Service for Douglas Eckert, 67, of 627 W. Auburn will be 1 p.m. Monday at the Price Funeral Home with burial in Oaklawn Cemetery, Algonac.

Mr. Eckert died yesterday after a long illness. He was a retired metal finisher and had worked at Pontiac Motor Division.

Surviving are his wife, Dorothy, and three daughters, Mrs. Albert Schroeder of Shelby Township, Mrs. George Pankey of Orion Township and Mrs. Gerald Richard, also of Shelby Township.

Also surviving are three sons, Douglas J. of Memphis, Robert E. of Richmond and Alvin L. of Oxnard, Calif.; one sister and five brothers, Clayton of Avon Township, William of Rochester, Millard of Big Rapids, Frank Sampier of Bay City and Willard Sampier of Saginaw.

In addition, 24 grandchildren are also surviving.

FREDERICK R. NELSON

OAKLAND TOWNSHIP—Service for Frederick R. Nelson, 53, of 3370 Orion will be 2 p.m. Monday from the Pixley Memorial Chapel, Rochester, with burial in Paint Creek Cemetery.

Mr. Nelson, who died yesterday, was employed at National Twist Drill for 24 years.

Surviving besides his wife, Margaret, are his parents, Mr. and Mrs. Carl F. Nelson, and two sons, Donald R. of Detroit and Wayne C., at home.

MRS. JOHN PAYNE

HOLLY — Service for Mrs. John (Pauline) Payne, 25, of 203 Oakland will be Tuesday at 2 p.m. at the Dryer Funeral Home with burial in Lakeside Cemetery.

Mrs. Payne died this morning.

She is survived by her husband, John; a son, Michael; and two daughters, Michelle and Melanie.

Also suriving are her parents, Mr. and Mrs. Hardol Squires; a sister, Mrs. Shirley Cohee, a brother, Lee Squires, all of Holly, and another brother, William of Detroit.

HARRY REINKE

MILFORD — Service for Harry Reinke, 71, of 3075 Fenton will be 10 a.m. Monday at St. Mary's Church with burial in Holy Sepulchre Cemetery, Southfield, by the Richardson-Bird Funeral Home.

Mr. Reinke, an executive for a paper company, died Thursday after an illness of three years. He was a member of the St. John Church.

Surviving are his wife, Marie; two sons, John R. of Detroit and Jerome L. of Ann Arbor; six grandchildren; and three sisters.

Avon Twp. Home Fire Damage at $18,000-$20,000

A fire yesterday afternoon in the home of Mr. and Mrs. O. R. Kearns, 1379 Shenandoah, Avon Township, caused an estimated $18,000-$20,000 damage, according to Rochester Fire Chief Lyle Buchanan.

★ ★ ★

The blaze, confined to the kitchen, was believed to have been caused by an appliance. The balance of damage was caused by heat and smoke throughout the house.

No one was home at the time. Neighbors called firemen shortly after 4:30.

Rezone Denial Faces Appeal

A rezoning proposal denied by the Waterford Township Planning Commission will be appealed Monday night to the township board.

Sought is a reversal of the planning commission's ruling against rezoning a 15-lot area in Drayton Woods No. 2 subdivision from commercial to light manufacturing.

Last Monday, another appeal was presented to the township board. It sought to reverse the planning commission's denial of rezoning from residential to trailer park use a parcel in the vicinity of Pontiac Lake and Airport Roads.

The board referred this appeal to the Oakland County Coordinating Zoning Committee for a recommendation. Final action is the responsibility of the township board.

OTHER BUSINESS

In other business Monday, the board will open bids on a new pickup truck for the water department and accept purchase offers on a 1959 truck the new one will replace.

Action is expected on a request from Duane Delling to drop Kenneth O'Keefe as a partner in the Class C and SDM-licensed business at 2861 Dixie.

A first notice of this proposed action was read last Monday.

The board also will consider a request to split Lot 8 in Supervisor's Plat 56 in the area of Hospital and Elizabeth Lake Roads.

A first note of a request from Robert Larson for a permit to operate a poolroom at 1775 Williams Lake Road will be read with action on the request slated for April 26.

Professor at OU Accepts U-M Post

Prof. Charles O. Hucker of Oakland University has been named chairman of the far eastern languages and literature department at the University of Michigan.

Hucker, chairman of the history department at O. U., was named to the new post yesterday as the Board of Regents met in Ann Arbor.

He succeeds Prof. Joseph Yamagiwa, chairman for 15 years.

Busy Vandals Do Damage in Waterford Twp.

Vandals were busy in Waterford Township during the early Saturday morning hours, according to police.

Cars belonging to Jack Kinsey, 4175 Woodstock and Walter Perry, 4175 Crocus, were tipped over sometime between 1 and 6 a.m. One was a Fiat, the other a Renault.

A brick was thrown through the rear window of a car belonging to Straud Fitzpatrick, 712 Geneva.

Mailboxes were damaged in the 3400 blocks of Norris and Ardreth and bricks were thrown through the windows of three stores on Elizabeth Lake Road: Steve's Market, 3881; Elizabeth Lake Road Pharmacy, 3801; and Star Generator, 3833, where four G & M car batteries were stolen.

Chaplin's Half-Brother Dies After Long Illness

NICE, France (AP) — Sydney Chaplin, 80, the older half brother of Charlie Chaplin who started the famed comedian on his Hollywood career, died Thursday after a long illness. Chaplin was a one-time movie producer and actor who arranged Charlie's first film contract in Hollywood more than 50 years ago.

Plague Outbreaks Said Tapering Off in Viet

SAIGON, South Viet Nam, (AP) — U.S. health sources said several outbreaks of bubonic plague have been reported in South Viet Nam in recent weeks but the disease "seems to have reached its tapering off period."

A total of 25 cases were reported in March with four deaths.

Reflections



J. L. VOORHEES

EASTER

During the festival of Easter we use the colored threads of truth to weave a tapestry of hope to the everlasting glory of man.

Our churches are filled with beautiful flowers; they answered a command, sent out buds, that developed into fantastic beauty, to be held aloft as a symbol of Easter.



M. E. SIPLE

Easter isn't a firm calendar date; it is an emotion that all living things feel and to which they respond. According to tradition the very early people called this Spring Fever, Ostara, Paques, Pascha—we call it Easter. Whatever term is used, wherever it is used, people are bursting with fervor they can't understand, know that wonderful things await them; Easter festival is wholehearted celebrated wherever there are Christian people.

Easter is beauty. Attend the church of your choice, be part of a festival of rebirth of all living things.

VOORHEES-SIPLE FUNERAL HOME
268 North Perry Street Phone FE 2-8378



Glenn H. Griffin

Sparks-Griffin
FUNERAL HOME
"Thoughtful Service"
46 Williams St. Phone FE 8-9288

What Did 1964 Mean to You?



CAN YOU STILL REMEMBER how it was? Now think ahead: how much of it will you recall 10 or 20 years from now? And will your children possibly be able to visualize it? They will . . . if you have on your bookshelf THE WORLD IN 1964.

THIS OUT-SIZE VOLUME lends unsuspected excitement to the twelve months just past. It helps you re-live, today and tomorrow, the events that meant the most to you personally . . . events that made history . . . events that everyone once talked about and that already seem dim.

IT WAS A GREAT NEWS YEAR, a great news photo year, and the articles in this handsome 300-page volume do it full justice. There are dramatic, in depth accounts—some the most complete yet written—of what went on in America and in the world, month by month. There are hundreds of the year's outstanding news pictures in black and white and in color.

ALL THIS PLUS REFERENCE material that helps make this volume a must for every student, every school, every library and home. Only The Associated Press, world's foremost news gathering agency, of which The Pontiac Press is a member, could have put together such a book.

THIS EXCITING, 300-PAGE BOOK
IS ON SALE NOW AT
THE PONTIAC PRESS
GET YOUR COPY TODAY!



ONLY $3 FOR A MAJOR PUBLICATION THAT ORDINARILY WOULD RETAIL FOR $8 OR MORE!

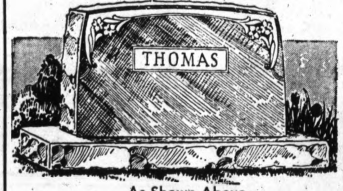
ANNUAL SPRING Sale!

20% to 40% DISCOUNT on the PURCHASE of YOUR CEMETERY MEMORIAL!

Prices Include Lettering, Floral Carving and Delivery to Your Cemetery Lot. Add Foundation Cost Only.

• GRANITE • MARBLE • BRONZE

SELECT YOUR MEMORIAL FROM OUR DISPLAY—SEE WHAT YOU BUY



As Shown Above
Over-All Lengths 3-ft., 10-inch
Over-All Height 2-ft., 8-inch
ON SALE AT $265.00
Others from $165 to $650

ACT NOW
Make your selection while display is complete and Memorial Day erection is assured.



SINGLE MARKERS
24" long, 12" wide, 4" high
SALE PRICED at . . . $39.00
24" long, 12" wide, 6" high
SALE PRICED at . . . $49.00



Companion Marker—35 In Stock
3 Sizes at $75—$95—$110



Companion Slant Faced Markers
36" LONG, 10" THICK, 16" HIGH
ONLY $125.00

OFFICE and PLANT OPEN DAILY 8 A.M. to 8 P.M.—SUN. 1 to 3 P.M.

PONTIAC GRANITE & MARBLE CO.

269 Oakland Avenue Pontiac 48058, Mich. Phone FE 2-4800

Breakfast Attracts Crowd

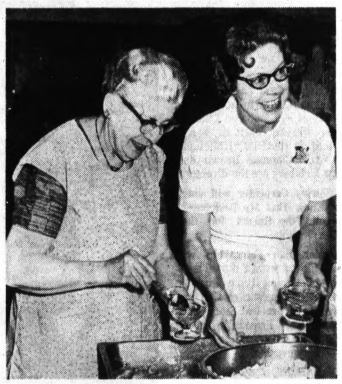


Mrs. Ralph H. Read of Southfield (center) spoke before a capacity crowd at the annual Good Friday breakfast in the First Congregational Church. From program chairman, Mrs. Norman Cheal of North

Pontiac Press Photos



Fringe benefits for those attending the annual Good Friday breakfast was a warm welcome from Mrs. Cecil Bondurant of Sylvan Lake who was ticket chairman.



Lake Drive (at left) and Mrs. Mason Rich of Hi-Hill Drive, Orion Township, she hears of the many activities of the Women's Association, sponsors of the event.

Mrs. Edgar Thomas of Center Street (at left) and Mrs. Irwin Mills of East New York Avenue appear to be enjoying their assignment at the Good Friday breakfast.

WOMEN'S SECTION

Tact, Tolerance, and Timing Is the Formula Needed Now

By ABIGAIL VAN BUREN

DEAR ABBY: You women are all alike, aren't you? "ALL THROUGH" whined that she had been hurt so bad by her husband she will not get over it.



ABBY

All he said after she had just been through the most excruciating pain ever inflicted on a human, while giving birth to their second girl, was, "You're never going to have a boy, are you?"

And you, DEAR ABBY, gave her typically womanish advice: "Tell HIM he can have the next baby."

This husband was probably just kidding. And if he chose a poor time for a joke he should have been excused.

After all, while his wife was having the baby, he spent hours praying and worrying, and his judgment was not the best.

Women today are so doped up during childbirth that they do not experience anywhere near the pain their ancestors felt.

Furthermore, the woman who does suffer a little pain three or four times in her life, and wears her martyrdom like a badge, gives ME a pain.

No man can know the exact degree of pain a woman feels in childbirth, but I seriously doubt that it is any more painful than a kick in the groin is to a man.

And WE feel that pain a heck of a lot more than three or four times in our lifetimes.

Sincerely, ALL THROUGH WITH "ALL THROUGH"

★ ★ ★

DEAR ALL THROUGH: Aw, come on. I've had two children, and I'd rather have a kick in the groin any time.

Troubled? Write to ABBY, in care of The Pontiac Press. For a personal reply, enclose a stamped, self-addressed envelope.

Hate to write letters? Send one dollar to Abby, in care of The Pontiac Press, for Abby's booklet, "How to Write Letters for All Occasions."

Bloomfield Hills Families Gather for Easter Dinner

By SIGNE KARLSTROM

The John F. Gordons who recently returned from a trip to Australia, New Zealand, Japan, the Philippines and Hawaii will have family dinner in their home on Easter Day when daughter and son-in-law, Mr. and Mrs. Henry Whiting Jr. and their three children will join them.

Dining with Mr. and Mrs. D. B. Whitfield on Easter in their home on Harsdale Road, will be Mr. and Mrs. A. R. Marzelli and daughters Mary and Jane who are home from college. Their neighbors, Mr. and Mrs. C. Walter Frederick will have around their Easter dinner table, their son and daughter-in-law, Mr. and Mrs. C. Walter Fredericks Jr. with daughter Lori and the senior Mrs. Frederick's mother, Mrs. William E. Jolly.

At the home of the Lawrence R. Nelsons, their daughter and son-in-law, the Donald Swansons and sons Richard and Eric of Lansing will have Easter dinner together.

Following church service on Easter morning, the Elmer Sylvesters have planned a brunch for his daughter and son-in-law, the William T. Beresfords and their four children. Mrs. Sylvester's son and daughter-in-law and two children who are visiting here from Cleveland will also join the family.

The George Squibbs are looking forward to the arrival of their newly-engaged daughter Marilyn and her fiance John Bell of Urbana, Ill. Both reside in New York but will be spending the weekend with Marilyn's parents.

Daughter Kindy will come home from Michigan State University, Patricia from Northwestern University, and together with sister Jennifer and brother David they will all have Easter dinner at Orchard Lake Country Club. Absent from the family is son George who is on a teaching mission in Africa.



Mr. and Mrs. John J. Wencel of South Union Lake Road, Commerce Township, announce the engagement of their daughter, Alice Marie to James M. Sannar, son of Mr. and Mrs. Jack B. Sannar of Pinnock Street, West Bloomfield Township. Fall vows are being planned.

Group Elects New Officers

New officers have been elected by the Alpha Alpha Chapter of Epsilon Sigma Alpha sorority.

They are Mrs. Calvin Warner, president; Mrs. A. J. Latoza, vice president, Mrs. B. T. Tompkins, recording secretary, and Mrs. Anthony Grand, treasurer.

At the meeting, which was held at the "300" Bowl meeting room, plans were completed for the members to attend the Annual City Council and Founders Day Luncheon to be held Saturday, April 24, at Devon Gables.

A report was also given by Mrs. Grand on the recent theater party and fashion show.

Square Dance Club

Members of the Swingin' Squares Kids Square Dance Club will meet for dancing at 7:30 p.m., Monday in the Donelson School.

Lt. Schaule Gives Talk to Sorority

Lt. Robert Schaule of the Birmingham Police Department spoke before the North Woodward Alumnae, Kappa Kappa Gamma sorority, at the April afternoon meeting.

★ ★ ★

Mrs. William Burgum opened her Birmingham home for the program on juvenile delinquency. Hostesses were Mrs. Conrad Lam, Farmington; Mrs. T. I. Homewood, Bloomfield Hills, and Mrs. Charles Mason, Birmingham.

★ ★ ★

Frank Firnschild of The Detroit Edison Company showed slides of Detroit, titled "Renaissance of a City" for the evening meeting.

★ ★ ★

Assisting the hostess, Mrs. William Ludwig of Warwick Court were Mrs. John Wasylik and Mrs. Lawrence Judd of Birmingham.

Relatives Spend Week Visiting Bachmanns

The William E. Bachmanns of Westacres have had as their house-guests this week, his brother and sister-in-law, the Max Bachmanns of Niagra Falls, N.Y. The visitors are returning home from a trip to Mexico and California.

★ ★ ★

Mr. and Mrs. F. J. Cockle will be in their home on Shawnee Lane this Easter. His parents, the Joseph Cockles of South Paddock Street and Ray Mazurek of Saline will join the family group which includes daughters, Margaret and Jeanette Cockle.

★ ★ ★

Judge and Mrs. Clark J. Adams of Walton Boulevard expect to have family dinner on Easter. Her mother, Mrs. M. M. Clark of Highland Park, is expected, also the Adams' daughter and son-in-law, Mr. and Mrs. Vernon Burris, with their children Roger and Janet, of St. Jude Road.

★ ★ ★

Dinner guests of Mr. and Mrs. Thomas St. Dennis of Kohler Street on Easter will be her sister and brother-in-law, the Jay Attons and seven children, of Garden City.

★ ★ ★

The Harold W. Dudleys of Long Point Drive planned their two-week vacation to include the Easter weekend in Tucson, Ariz.

★ ★ ★

Mr. and Mrs. George Miles of Bloomfield Village will have with them at the Oakland Hills Country Club Easter buffet, their houseguest, former Birmingham resident, Mrs. Milton J. Taub of Paris, France. Dr. and Mrs. Robert Leonard of Royal Oak, will join her parents, bringing with them their daughter Kate.

★ ★ ★

The Jack C. Brannacks have returned to their home on Lakeward Lane after several weeks in Florida. Daughter Barbara, a senior at Stephens College, Columbia, Mo. spent her spring break with her parents in Florida and had as her guest for a weekend, Mary Sommers of Old Orchard Road.

Brunch Event Is Scheduled

The Better Home and Garden Club completed plans for the May brunch in the Gloria Dei Lutheran Church on Thursday.

Mrs. Alfred Rothweiler of North Genesee Avenue was hostess. Assisting Mrs. John Armstrong, chairman for the day, were Mrs. H. W. Martin, Mrs. Clara Livingston and Mrs. L. D. Hecox.

★ ★ ★

Mrs. William L. Miller spoke on the horticultural therapy program at Pontiac State Hospital.

President, Mrs. A. D. Stimer, was elected delegate to the annual meeting of the Federated Garden Clubs of Michigan, May 11-12, in Ann Arbor.

Mrs. Clarkson Will Entertain

Mrs. James Clarkson of St. Jude Road will entertain members of the Pontiac branch of Woman's National Farm and Garden Association.

The meeting is scheduled for 1 p.m. Monday.

Karl Bailey will present an illustrated lecture on "Our Birds."

You Are Invited to the Free
"WOMAN'S WORLD" PROGRAM
Wednesday Morning, April 21
"A HAPPY KITCHEN . . . EFFICIENT AND ORGANIZED"
Mrs. Carol Kurth, County Extension Agent, M.S.U. Ext. Service
9:30-10:00 Coffee Time 10:00-11:00 Formal Program
11:00-12:00 Informal Questions and Answers
IN THE MALL COMMUNITY ROOM
Pontiac Mall Shopping Center
the Mall

Enjoy the Hospitality of the
Waldron Hotel
After Church Try Our . . .
"Sunday Plantation Breakfast"
Buffet $1.45
Menu Service Also Available
Sunday Dinner $2.50
Featuring: Prime Rib of Beef
Make Reservations Now for Easter
We Honor American Express Card
Corner of Pike and Perry Call 335-6167

FACTS ABOUT PHARMACY
by HOWARD L. DELL
Your Neighborhood Pharmacist
THE DRUG THAT ISN'T THERE
Without doubt, the most expensive drug is the one that isn't available. The cost of this drug is extremely high. It may even be a human life, yours or one of your loved ones. To alleviate this situation, the American pharmaceutical industry, which embraces the manufacturer, the wholesaler and the retail pharmacist, has a marketing and distribution system almost as miraculous as the drugs they sell.
Choose Your Pharmacist as You Would Your Doctor
Free Prescription Delivery Service
Baldwin Pharmacy
219 Baldwin
Corner Grandie
FE 4-2620

LOTS
WELL LOCATED BUILDING SITES
$2000 and up
ANNETT, INC.
Realtors
28 E. Huron St.
FE 8-4066
CLOSED EASTER SUNDAY

Pilgrim's Pride
★ CUSTOM ★
Early American
FURNITURE
OR 3-0024 J. O'Leary

ANTIQUE SHOW and SALE
at
All Saints Episcopal Church
171 W. Pike Street
Tuesday, Wednesday, Thursday
April 20, 21, 22
HOURS: 11 A.M. to 10 P.M.
18 EXHIBITORS
Lunch and Tea Served
• Furniture • China • Lamps • Glassware • Dolls • Jewelry • Coins • Stamps/Supplies • Hardware
• Pictures • Post Cards • Pewter • Silver • Brass • Candy Booth • Ironware • Copper

TIME OUT FOR . . . Spring
Your . . . RUGS CARPETING OVAL RUGS
Professional, experienced craftsmen and new modern cleaning equipment removes the deeply imbedded grit and dirt that shortens the life of your rugs—restores the color too! Pick-up and deliver. Our 37th year in Pontiac.
NEW WAY
Rug and Carpet Cleaners
42 Wisner Street FE 2-7132

Attend Church
Easter Sunday
AUSTIN NORVELL AGENCY
70 W. Lawrence St.

There is Beauty All Around . . . by Orange Blossom
A memorable new design called MONACO. A delicate curved petal embraces an exquisite Solitaire.
From $150
Budget Terms If You Wish or Use Our Convenient Layaway
Registered Jewelers American Gem Society
Connolly's
Manufacturing Jewelers
DOWNTOWN PONTIAC 16 W. Huron FE 2-0294 Open Friday 'til 9 Donald Lovett, Mgr.
BIRMINGHAM 162 N. Woodward MI 6-4292 Open Friday Evenings Irving LaDue Mgr.
BLOOMFIELD MIRACLE MILE 2203 S. Telegraph FE 2-8311 Open Eves. 'til 9 Donald Finney, Mgr.
Downtown Pontiac Free Parking Across the Street in Old Courthouse Site. We Will Stamp Your Ticket.

'He Is Not Here, for He Is Risen'

'But Go Quickly, and Tell His Disciples'

Christians of many creeds and colors throughout the world will celebrate the drama of Christ's Resurrection tomorrow - Easter Sunday.

Children's and Adult choirs after weeks of rehearsal will proclaim in song the story of hope in a troubled world for a life after death.

★ ★ ★

Women of altar guilds and church societies are busy today arranging lillies and other flowers given in memory of loved ones in chancel areas of their church. Services for Easter Sunday are announced here for Pontiac area congregations.

ORCHARD LAKE

Orchard Lake Community Church, Presbyterian will celebrate the resurrection of Jesus with three Easter services, 7, 9 and 11 a.m.

★ ★ ★

The Westminster Choir will provide music at 7 a.m. singing "Alleluia Christ Is Risen" by Kopolyoff — Gaul. The Chancel Choir will be heard at 9 and 11 a.m. in Handel's "Hallelujah Chorus." Clarence Brown and Tom Mehlberg are the directors.

Shirley Carpenter will sing "I Know That My Redeemer Liveth." by Handel for the offertory solo.

Junior High Fellowship will meet for supper at 5 p.m. Thursday followed by Bible study in preparation for the motion picture, "The Greatest Story Ever Told." The Friendship group will have a cooperative supper at Friday evening.

ALL SAINTS

The Choral Eucharist and sermon with music by the Adult Choir is scheduled for 7 a.m. Easter Day in All Saints Episcopal Church, Williams at West Pike.

Holy Communion with sermon will be celebrated at 9 a.m. and again at 11 a.m.

MACEDONIA BAPTIST

Usher Board No. 2 will sponsor the Annual Easter breakfast at the Macedonia Baptist Church Annex from 6:30 to 10:30 a.m. tomorrow.

The Sunday School and Baptist Training Union will present an Easter program at 5:30 p.m. in Macedonia Church. The public is invited, Pastor L. R. Miner said.

FIRST PRESBYTERIAN

Four services of morning worship will be held in first Presbyterian Church Easter Sunday.

At 7 a.m. the Senior High Youth Fellowship will present the drama, "Let Us Therefor Rise and Work" in the sanctuary. Use will be made of choral reading, costumed characters, dramatic action and other unusual effects.

Rev. Galen E. Hershey will administer the Sacrament of Holy Baptism to infants and children at 8:45 a.m.

★ ★ ★

Duplicate services of worship will be held at 9:30 and 11 a.m. with the Chancel Choir singing the anthem, "Light's Glittering Morn Bedecks the Sky," the "Hymn of Resurrection" and "Salvation Is Created" at both hours.

At each service the One Great Hour of Sharing offering will be received to alleviate the suffering of needy people throughout the world.

At 6:30 p.m. Wednesday the Men's Club will hold a Father & Son Banquet with Hal Newhouser, one of the great pitchers, the special speaker.

★ ★ ★

He will relate his own experiences as a big league ball player and give his views on the present Tiger team. Men who have just joined the church will be honored guests.

CENTRAL CHRISTIAN

Sunrise service is scheduled for 6:30 Easter morning at Central Christian Church, 347 N. Saginaw with youth groups conducting the service. John Marsh will be song leader.

Diane Baker, Lorene Brown, Janice Marsh, John Marsh, Loren Brown and Ted Price, members of a sextet, will present Easter selections.

Velvet Vandergriff, a student in missionary training at Lincoln Christian College, will bring the sunrise message. Miss Vandergriff also will lead the 6 p.m. youth meeting with the topic for discussion, "Living Your Beliefs."

★ ★ ★

Bible School of Central Christian is reaching for an attendance of 250 tomorrow.

A goal of 300 in worship service is set for the 11 a.m. service. The choir led by Dan Hutchins will present an Easter anthem.

At 7 p.m. the Junior Choir will present Easter music under the leadership of Mrs. Theodore Marchbanks.

MARIMONT

The combined youth and adult choirs of 75 voices at Marimont Baptist Church will present the Easter cantata, "The Glory of Easter" by John W. Petersen at the 7:30 p.m. service under the direction of Philip W. Somers Jr.

★ ★ ★

Phyllis Attwater will be at the piano and Mrs. Philip W. Somers Jr. at the organ. Narrator will be Rev. Philip W. Somers, pastor of Marimont.

Soloists include Patricia McBride, Alice Cooper, Alan Somers, Rod Attwater and Jim Wrinkle. The public is invited.

The Senior Choir will sing "The Hallelujah Chorus" and "Then Came Easter Morning" during the 8:30 and 11 a.m. services.

★ ★ ★

The Stockade group of Brigade Boys will attend the Pontiac Area Pinewood Derby at Oakland Avenue United Presbyterian Church Monday evening.



Pontiac Press Photo

HOLY THURSDAY—Kneeling at the side altar in St. Vincent de Paul Catholic Church is Tom Quarles of 20 Hadrill, Waterford Township. Tom is serving as an altar boy during Holy Week at St. Vincent's.



Pontiac Press Photo

CHOOSE FLOWERS FOR CHURCH — Looking over the thousands of Easter plants at a local greenhouse are (from left) Debra Babcock of 507 Moore, Julie and Debra Angove of 478 Bay. The girls are showing Pastor Lloyd S. Scheifele and their mothers which lilies they like best for the North East Community Church on Easter Sunday.

News of Area Churches

ASCENSION

There will be three services at the Lutheran Church of the Ascension Easter morning with Pastor Mires Stine officiating at each service.

The High School Choir will sing "Easter Carol" and "This is the Day the Lord Hath Made" both arranged by Roy Ringwald at the 6:45 sunrise service.

★ ★ ★

The Boys' and Girls' choirs will combine efforts for the 8:30 a.m. worship to present the anthem, "Thine Is the Glory" by Handel.

The final service will take place at 11 a.m. with the Senior Choir introducing the "Easter Call to Worship" by Grosvenor. The group will also sing "King of Kings" by Simper and "Christ the Lord Has Risen Today" by Williams.

Mrs. Edward Meyer is choir director.

An Easter breakfast will be served between services by the Luther League under the supervision of Mrs. Claude Harroun. There will be no Sunday Church School.

FIRST BAPTIST

Easter Sunday services at First Baptist Church will begin with the sunrise service at 6:30 sponsored by the young people.

A pageant entitled "The Cross of Glory" will be presented.

Sunday School will convene at 9:45 a.m. with classes for all ages. Morning worship will follow at 10:45.

★ ★ ★

The choir directed by Bill Lehman will sing "The Risen Christ" by Noble with Connie Barron, soloist.

An Easter program will be presented by the Church Choir at 7 p.m.

ST. PAUL LUTHERAN

St. Paul Lutheran Church will greet Easter morning with a celebration of Holy Communion at the 6:30 sunrise service.

The annual Easter breakfast prepared by the Ladies' Guild will be served by the Young People's Society.

★ ★ ★

The festival service at 10:45 a.m. will open with the singing of "Jesus Christ Is Risen Today, Alleluia." The Senior Choir will wear the new vestments for the first time for this service. Pastor Maurice Shackell will bring the Easter message.

CENTRAL METHODIST

The traditional Easter breakfast at Central Methodist Church will follow the 6:30 sunrise service. Young people will lead the service, cook and serve the breakfast.

There is no charge for preschool children.

The 9 and 10:45 a.m. worship services will be held as usual with Dr. Milton H. Bank preaching.

NEWMAN AME

The Missionary Society will serve breakfast at Newman AME Church immediately after the sunrise service at 6 tomorrow. The public is invited.

★ ★ ★

The Sunday School will present the annual program at 6 p.m. tomorrow under the direction of Lloyd Sutton, superintendent. Members of each class will participate in short plays, recite poems or sing songs pertaining to Easter.

Morning worship begins at 11 a.m. and Sunday School at 9:30 a.m.

FOUR TOWNS

Members of Youth Fellowship will conduct the sunrise service at Four Towns Methodist Church, Waterford Township at 6:30 a.m. tomorrow. An Easter breakfast will follow.

★ ★ ★

Morning worship will be at 9:30 and 11 a.m. Church School is also meeting at the 9:30 hour.

FIRST METHODIST

Methodist Youth Fellowship will be in charge of the 6:15 sunrise service at First Methodist Church tomorrow. The Progressive Class will serve the Easter breakfast at 7:15.

★ ★ ★

The Rev. Carl G. Adams will preach at both the 8:30 and 11 a.m. worship services. The Adult Sanctuary Choir will present special music. Church School classes will meet as usual at 9:45 a.m.

★ ★ ★

Senior Citizens Fellowship will get together for the noon luncheon and program Friday. The Booster Class will meet with the Senior Citizens.

Calvary Baptist Has Guest Speaker

Rev. Wayne E. Smith, pastor of Silvercrest Baptist Church, will be guest speaker at the 6:30 Easter sunrise service tomorrow in Calvary Baptist Church, 3750 Pontiac Lake, Waterford Township.

★ ★ ★

The Calvary young people will be in charge of preparing and serving the sunrise breakfast.

"Hallelujah, What a Saviour" will be the cantata to be presented by the 30-voice choir at the 7 p.m. service under the direction of Rev. James D. DeGraw, minister of music.

Youth of the church will attend a singspiration at the home of Mr. and Mrs. Al Jackson after evening worship.

A recording by Gertrude Behanna entitled "God Is Not Dead" will be heard by women attending the Missionary Fellowship at 7:30 p.m. Tuesday.

★ ★ ★

Prayer groups will meet during the week in members' homes in preparation for evangelistic services scheduled April 29 to May 2.



Pontiac Press Photo

EASTER MUSIC — Running through anthems and hymns for Easter Sunday is John M. Rossfeld, director of music at Kirk in the Hills.

Kirk in the Hills Organist Speaks on Church Music

The Men's Brotherhood of Kirk in the Hills will honor the music committee of the Kirk at the 7:30 p.m. meeting Monday.

★ ★ ★

John M. Rossfeld, minister of music at the Kirk, will be the speaker. His subject will be "The Place of Music in Church Worship" with special emphasis upon the large carillon and organ installation.

Mr. Rossfeld will give a guided tour of the Kirk organ and demonstrate some of its features.

A native of Lima, Ohio, Mr. Rossfeld, attended Western Reserve Academy and received his degree in music at Northwestern University.

★ ★ ★

He did graduate work at the University of Vienna in both organ and history of music. Later he studied under Dr. Marilyn Mason at the University of Michigan.

At First Pentecostal

Easter Breakfast Follows Services

The Ladies' Auxiliary of First Pentecostal Church, 178 Green will serve an Easter breakfast free to those attending the 7:30 sunrise service tomorrow.

★ ★ ★

A male quartet composed of Don Blasingame, Harold, David and James Roberts, will sing during worship at 10 a.m.

The Michigan District Conference will be held in the Pontiac church April 27 to 30.

BEAUTIFUL SAVIOR

Holy Communion will be celebrated at the 6:30 sunrise service in Beautiful Savior Lutheran Church, Bloomfield Township. Easter Matins is slated for 8:30 a.m.; Sunday School at 9:30; and Festival worship with Holy Communion at 11 a.m.

Easter anthems will be offered by the Sanctuary Choir at both the 6:30 and 11 a.m. hours. The Junior Choir will be heard at the Matins service.

PONTIAC CHURCH OF CHRIST

The high school student chorus from Shultz - Lewis Children's Home in Valparaiso, Ind. will present an a capella program at 7 p.m. today at the Pontiac Church of Christ, 1180 N. Perry.

★ ★ ★

An evangelistic service with Lester Allen, superintendent of the home, as guest speaker will follow at 7:30. He will also be speaker at the Easter day services at 9:55 a.m. and again at 6 p.m.

★ ★ ★

The A Capella Chorus from Great Lakes Christian College in Beamsville, Ont. will be heard in a concert at 7:30 p.m. Tuesday. The public is invited.

ST. TRINITY LUTHERAN

The Resurrection Festival worship will take place at 8:30 and 11 a.m. Easter Day in St. Trinity Lutheran Church, Auburn at Jessie.

The Senior, Junior and Choral choirs will sing.

BLOOMFIELD HILLS BAPTIST

Easter morning worship will be held at Bloomfield Hills Baptist Church, 3600 Telegraph, Bloomfield Township at 11 a.m. Pastor Harold W. Gieseke will speak on "Look at My Hands." The Senior Choir will sing.

During the verper service at 6 p.m. two color films will be shown. They include "The Crucifixion" and "The Lord Is Risen," These are from the "Life of Christ" series.

AUBURN HEIGHTS

The sacrament of Holy Communion will be observed at both the 8 and 11 a.m. services tomorrow in the United Presbyterian Church, Auburn Heights.

★ ★ ★

At the early service the Chapel Choir composed of Junior High young people will sing "Thine Is the Glory." During the second service the Crusaders Choir made up of third through sixth grade children will sing "Easter Flowers Are Blooming Bright."

★ ★ ★

The Chancel Choir will present "The Hallelujah Chorus."

FIRST CHRISTIAN

Youth of First Christian Church will conduct the 6:30 sunrise service. Breakfast will be served in Fellowship Hall following early worship.

Pastor Lists Services

Messiah Missionary Baptist Church will celebrate Easter Sunday with a sunrise service from 6 to 7 a.m. Morning worship is at 11 a.m. and an Easter program will be presented by the Sunday School at 5 p.m.



Pontiac Press Photo

PLAY, SING HYMNS — Rev. Wayne E. Smith, pastor of Silvercrest Baptist Church and his family gather around the piano for a songfest and fun. Scott plays while brother Mark sings with his mother and two-year-old brother Brent held by Mrs. Smith. Pastor Smith plays the saxophone and Dianne, the clarinet. The Smiths will be leaving the Pontiac area for a pastorate in Austin, Ind. about May 1.

Bishop Pillai Speaker

Bishop K. C. Pillai, a teacher and Bible interpreter from India, will continue holding services at First Church of the Brethren through April 25. A question and answer period is held at 6:30 each evening with the preaching service starting at 7:30 p.m.

Day by day we should weigh what we have granted to the spirit of the world against what we have denied to the spirit of Jesus, in thought and especially in deed. — Dr. Schweitzer.

The First Church of God
We Have Moved
133 Mt. Clemens St.
We invite you to visit with us this Easter
Sunday School 9:30 A.M.
Morning Worship 10:30 A.M.
Evening Service 7 P.M.
For Transportation Call 334-1782
Rev. Otis L. Burgher, Pastor

FAITH
Baptist Church
3411 Airport Rd.
Independent — Fundamental
Bible Believing

Rev. Robert Kasten, Pastor
EASTER SERVICES
Sunday School 10 A.M.
Morning Worship 11 A.M.
An Easter Gift for each child in Sunday School
7 P.M.
CANTATA
"NO GREATER LOVE"
Under the Direction of
Robert Lilleyman

Pontiac Area Catholic Men Plan Retreat

Some 150 men from the Pontiac area will attend two Catholic retreat centers the last week of April.

★ ★ ★

Oakland County Manresa League has scheduled its spring retreat for April 26-28. Jerome Halloran, Dr. Norman Gehringer and Dr. William Janecek are serving as cochairmen for reservations now being taken.

Fifty men may attend the days of recollection at a Manresa Jesuit Retreat House, Woodward at Quarton, Bloomfield Hills.

The Pontiac Retreat League, affiliated with the St. Paul of the Cross Retreat House in northwest Detroit, will begin its period of reflection April 30 and conclude on May 2.

Accommodations are available for 100 men for the weekend.

Assisting J. B. Parle, chairman of the St. Paul group, are parish representatives, Merle Berry, Joseph Dumas, Paul Hagan, Ronald Wagoner, Joseph Wilhelm and Kenneth Wigton.

Men of other faiths are encouraged to attend as observers and participants, Mr. Parle said.

★ ★ ★

Private room facilities and community meals are included in the reservations.

Resolve to keep happy and your joy shall form a shield against difficulty.—Helen Keller.

Christ's Church of Light
NON-DENOMINATIONAL
Lotus Lake School, Waterford
Cor. Percy King and Harper St.
Sunday School 9:45 A.M.
Worship . . . . 11:00 A.M.
Rev. Eleanor M. O'Dell, OR 3-4710
Rev. Gerald R. Monroe OR 3-7650

APOSTOLIC CHURCH OF CHRIST
458 CENTRAL

Saturday Young People . . . . . 7:30 P.M.
Sunday School and Worship 10:00 A.M.
Sunday Evening Services . . . 7:30 P.M.
Tues. and Thurs. Services . . . 7:30 P.M.

Bishop L. A. Parent
William D. Parent, Pastor
Church Phone FE 5-8361
Pastor's Phone 852-2382

EVANGELICAL UNITED BRETHREN CHURCH
212 Baldwin Ave. Phone 332-0728
SUNDAY SCHOOL 10:00 A.M.
MORNING WORSHIP 11:00 A.M.
EVENING SERVICE 7:00 P.M.
Reverend Dwight Reibling, Minister

All Saints Episcopal Church
Williams St. at W. Pike St.
THE REV. C. GEORGE WIDDIFIELD
Rector
7 a.m. — Choral Eucharist and Sermon by the Rector
9:00 A.M. — Holy Communion and Sermon by the Rev. Charles E. Sturm
11:00 A.M. — Holy Communion and Sermon by the Rector


CHURCH OF THE BRETHREN
46 N. Roselawn N. of East Pike
S.S. 10:00 A.M. — Worship 11:00 and 7:00 P.M.
Revival Services will continue through April 25th. Week days 7:30 P.M.
Bishop K. C. Pillai of India, Speaker
L. W. Blackwell, Pastor 332-2412

MISSIONARY ALLIANCE CHURCH
N. Coss Lake Rd. at M-59

The Rev. G. J. Bersche and Rev. R. D. Porter, Pastors. Church Phone, FE 8-4601
SUNDAY SCHOOL . . . 9:45 A.M.
MORNING WORSHIP . . . 11 A.M.
"The Power of the Resurrection"
Rev. Bersche, speaking
SUNDAY 7:00 P.M.
ANNUAL EASTER CANTATA
"The Glory of Easter" Adult Church Choir
MONDAY 7:30 P.M.
Rev. Joseph Koffie,
Pres. of Evangelical Protestant C. & M. A. in the Ivory Coast.
and
REV. GORDON TIMYAN,
Interpreter
Rev. Koffie will speak of the state of the church in Africa and particularly the Ivory Coast.

Rev. Koffie



Pontiac Press Photo

PROCESSION AT ST. GEORGE — Members of the St. George Greek Orthodox Church will celebrate Palm Sunday tomorrow. Shown heading the procession as they will during the morning service are (from left) Nick Christi of 3670 Telegraph, Bloomfield Township, Emmanuel Tsompanas, son of Rev. and Mrs. Gus Tsompanas, who are in charge of the pastorate; and the Rev. Mr. Tsompanas who carries the icon of Christ.

St. George to Celebrate Palm Sunday

Greek Orthodox churches throughout the world will celebrate Palm Sunday tomorrow and Easter on April 25.

★ ★ ★

The St. George Greek Orthodox, 39 Mariva will observe **Palm Sunday with the procession of the Nymphios at 7:30 p.m. tomorrow.**

Rev. Gus Tsompanas, the priest, holding the icon of the Christ, will proceed to the narthex of the church where he will place the icon for the veneration of the faithful until the morning of Holy Thursday.

★ ★ ★

There are two interpretations of this part of Holy Palm Sunday service according to Pastor Tsompanas. One symbolizes the condemned Christ on His way to Golgatha; the other the coming of Christ as a judge.

The service of Nymphios will be observed at 7:30 Monday and Tuesday evenings as well as tomorrow. The Sacrament of Holy Unction and anointing of oil is set for 7:30 p.m. Wednesday.

Divine Liturgy of St. Basil will be at 7 p.m. Thursday followed by a service of the 12 Gospels and reenactment of the Crucifixion at 7:30.

★ ★ ★

Unnailing of Christ from the Cross and His burial will be at 3 p.m. Friday with the service of lamentations at 7:30 p.m.

★ ★ ★

Divine Liturgy will be observed at 9:30 a.m. next Saturday. The Resurrection Service will begin at 11 p.m. and continue to the Divine Liturgy at 12:30 a.m.

★ ★ ★

The vesper service of Agape (Divine Love) will be celebrated at 4 p.m. April 25.

BETHANY

Youth groups of Bethany Baptist and Crescent Hills Baptist churches will worship in a joint sunrise service Easter morning. Young people will gather at 7 a.m. in Crescent Hills Church where both groups will participate in a chancel drama.

★ ★ ★

Rev. Robert L. Adams of Crescent Hills Church will speak.

Light refreshments will follow the service.

★ ★ ★

The early morning service at Bethany will start at 8:30 with young people and adults sharing in the ordinance of Baptism administered by Dr. Emil Kontz, pastor. The service will include the dedication of infants and parents.

The Sanctuary Choir directed by George Scott will render "Joy Fills the Morning" by Lotti and "Alleluis" by Thompson.

Regular morning worship will be at 11 a.m. with special Easter music.

★ ★ ★

Easter Afterglow, an annual feature at Bethany, is observed in the home. Families are encouraged to read the Easter evening story found in Luke 24: 1-35 with familiar hymns and family prayers.

★ ★ ★

This feature helps to keep families together, Dr. Kontz said.



Pontiac Press Photo

OBSERVE PASSOVER — While Rabbi Ernst Conrad reads the story of the Passover to his family, son Josef examines the round of unleavened bread called matzoh. Ten-month-old Elsa is quite unconcerned about the story but enjoys watching the photographer. Rabbi Conrad is spiritual leader at Temple Beth Jacob.

More Than 2,000 Years Old

Jewish Festival Starts at Sunset

The celebration of Passover, a major Jewish festival more than 2,000 years old, began at sunset yesterday.

★ ★ ★

The holiday commemorates the exodus of the Israelites from ancient Egypt into the desert to escape the slavery and oppression of the Egyptian monarch, Pharoah.

This oldest of Jewish festivals will be observed for an entire week by Reform Jews and for eight days by conservative and orthodox Jews.

Passover began last night with the ritual meal called Seder.

★ ★ ★

The family participates in the ceremony by reading the prayers and singing the songs in the "Haggadah," the prayerbook which tells the story of the ancient exodus and the efforts of Moses to free the Jewish people from Egyptian bondage.

★ ★ ★

Services at Congregation B'nai Israel will be held at 7 p.m. today in the synagogue, 143 Oneida; and a family service at 9 a.m. tomorrow.

Besides services yesterday a major worship service was held this morning at Temple Beth Jacob.

According to Rabbi Ernst J. Conrad of the temple, the message of Passover reaffirms struggles by individuals all over the world for liberty and freedom, as in America, where the Negro continues to fight for equality; and in the Soviet Union where almost 3 million Jews are suppressed culturally and religiously.

During the festival Jews eat special foods, one an unleavened bread called matzoh. It was so made, because the Israelites left in haste and could not complete the baking of dough.

★ ★ ★

And this is the challenge to religion, to every congregation of every faith; that the message of human brotherhood and divine Fatherhood be fulfilled, at long last, so that peoples may not only become equal in law, but that, to paraphrase Jeremiah, they that are desegregated in the flesh shall be integrated in the heart, the rabbi said.

CHURCH OF CHRIST
Established — A.D.
We Are Christ's Church in Faith and Practice
Jesus invites you to become a member of His Body, "The Church"
WORSHIP SERVICES
10:30 — Lord's Day Morning
7:00 P.M. — Lord's Day Evening
7:00 P.M. — Wed. Evening
Phone 682-5736 or FE 8-2071
87 LAFAYETTE ST.
1 Block West of Sears

FIRST SOCIAL BRETHREN CHURCH
316 Baldwin FE. 4-7631
Sunday School . . . 10.00 A.M.
Sunday Worship . 11.00 A.M.
Sunday . . . . . 7:30 P.M.
Wed. Prayer . . . 7:30 P.M.
Saturday Service. 7:30 P.M.
Rev. Loy Barger, Pastor
FE 4-6994

AUBURN HEIGHTS FREE METHODIST
3442 Auburn Road
Charles W. Werner, Pastor
SUNDAY SCHOOL . . . 10:00 A.M.
MORNING WORSHIP . . . 10:45 A.M.
EVENING WORSHIP . . . 7:00 P.M.
WEDNESDAY PRAYER . . . 7:30 P.M.

CENTRAL CHRISTIAN CHURCH
347 N. Saginaw St., Merritt, Min.
SUNRISE SERVICE . . . . 6:30 A.M.
Inspirational — Led by the Older Youth
BIBLE SCHOOL . . . . . 9:45 A.M.
Goal 250
WORSHIP . . . . . 11 A.M.
"O Death, Where Is Thy Victory"
YOUTH HOUR . . . . . 6 P.M.
"Living Your Beliefs"
Led by Velvet Vandergriff
GOSPEL HOUR . . . . . 7 P.M.
Easter Music by the Junior Choir


Easter Day Starts at 6

Oakland Ave. Youth to Present Pageant

Easter Sunday services at Oakland Avenue United Presbyterian Church will begin at 6 a.m. with the sunrise service.

A pageant cantata entitled "Fairest Lord Jesus" will be presented by the young people. An Easter breakfast will be served at 7 a.m.

★ ★ ★

The first worship and Sunday School service will be held at 8:30 a.m. The second worship is planned for 10 a.m. and the second Sunday School at 11:20 a.m.

Pioneer and Builder youth groups will meet at 5:45 p.m. The film, "The Crucifixion and the Resurrection" will be shown at the 7 p.m. hour. "Open the Gates of the Temple" will be a solo number and the Crusader Choir will present "Rejoice and Sing."

Mrs. Lillian Dickson, an energetic missionary from Formosa, will speak at 7:30 p.m. Thursday. Mrs. Dickson is the wife of Dr. James Dickson, principal of Taiwan Theological Seminary.

Formosans call Mrs. Dickson the "Littlest lady with the biggest heart."

Hollington K. Tong, former Nationalist Chinese Ambassador to the United States, said of Mrs. Dickson, "Christianity's leaping growth in Taiwan, 10-fold since 1945, is largely due to this tireless woman who can't say no to human need."

★ ★ ★

She has touched the lives of thousands of mountain people. Her work includes 100 churches, 100 kindergartens for more than 5,000 youngsters and several high schools, Pastor T. R. Allebach said.

Worry is the interest paid by those who borrow trouble. — George W. Lyon.

Leadership Courses Start Monday

For a zestful evening, the Gabriel Richard Institute invites you to attend one of its 21 free demonstrations of its Leadership Fundamentals Course which has trained some 14,000 men and women to become more effective Christians in their daily activities.

"The demonstrations will offer a free preview of how the Course helps people to gain self-confidence and become a voice in their parish, civic affairs, at work or school," said Rev. Thomas J. Bresnahan, institute director.

★ ★ ★

Actual courses will begin the week of April 19, consisting of nine sessions, one a week. A non-profit organization, the Gabriel Richard Institute is headquartered in the Catholic Archdiocese of Detroit.

★ ★ ★

Those unable to attend free demonstrations may call or write the Gabriel Richard Institute, 2315 Orleans, Detroit 7, for further details or registration for the course.

BLOOMFIELD HILLS BAPTIST CHURCH
3600 Telegraph Road
EASTER
10 A.M. Sunday School
11 A.M. Morning Worship
"LOOK AT MY HANDS"
6 P.M. Evening Service
Color Films—"The Crucifixion" and "The Lord is Risen"
Rev. Harold W. Gieseke, Pastor
Tel. 647-3463

BIRMINGHAM UNITARIAN CHURCH
Woodward at Lone Pine Rd.
Bloomfield Hills, MI 7-2380
Robert Marshall, Minister
"METAMORPHOSIS"
9:00 and 10:30 Worship Services
9:00 Nursery through 3rd Grade
10:30 Nursery and Complete Church School

MARIMONT BAPTIST CHURCH
68 W. Walton FE 2-7239
Morning Services 8:30 and 11 A.M.
"THE GLORY OF THE RISEN LORD"
Pastor Somers, preaching
Sunday School for all Ages—9:45 A.M.
Youth Services — 6:30 P.M.
Evening Services — 7:30 P.M.
THE SEVENTY-FIVE VOICE CHOIR SINGING
THE GLORIES OF EASTER

FIRST NAZARENE
60 STATE STREET
Sunday School . . . . . 9:45 A.M.
Morning Worship . . . . . 11:00 A.M.
Youth Fellowship . . . . . 6:00 P.M.
EASTER CANTATA—7 P.M.
At 11:00 the Choir Will Present a 15 Minute Package of SACRED SONGS.
At 7:00 P.M. the Cantata. "MINE IS A RISEN SAVIOR" Choir, directed by John Burton

J. E. VAN ALLEN
Pastor

Spiritualist Church of the Good Samaritan
4780 Hillcrest Dr. Waterford, Mich.
Easter Sunday Service 7 P.M.
Speaker, Rev. Allan Hinz
FE 2-9824 OR 3-2974
"People are lonely because they build walls instead of bridges"

FIRST Baptist Church
• SUNDAY SCHOOL 9:30 a.m.
• MORNING SERVICE 10:45 a.m.
• RADIO BROADCAST Station CJSP 4:00 p.m.
• YOUTH FELLOWSHIP 5:45 p.m.
• EVENING SERVICE 7:00 p.m.
• MID-WEEK PRAYER SERVICE • Wednesday 7:00 p.m.
• RADIO BROADCAST Saturday • Station WBFG 6:15 p.m.
Easter Musical by the Choir

OAKLAND & SAGINAW
Rev. Robert Shelton • Pastor
Holding forth the Word of Life since 1821 — Michigan's FIRST Baptist church

Choir Sings Hallelujah at First Baptist, Romeo

An Easter Cantata "Hallelujah, What a Saviour" will be presented at 7:30 p.m. tomorrow in First Baptist Church, Romeo. Directing will be Mrs. Jack A. McCurry. Mrs. Lyle Enright is organist and Mrs. Owen Kirkwood, pianist.

★ ★ ★

Soloists include Roger See, Mrs. Edward Tinckell, Frank Daring, Mrs. Glenn See, Mrs. Robert Force, Verna Lundeen and Mr. and Mrs. Lyle Enright. Fred Wagner is narrator. The public is invited.

"AN AMERICAN BAPTIST CHURCH"
Bethany Baptist Church
West Huron at Mark
7:00 A.M. Easter Sunrise Service at a Crescent Hills Baptist Church
8:30 A.M. Family Easter Service
Sermon: "New Day For The Disciples"
9:45 A.M. Church School for all ages
11:00 A.M. Worship Service
Sermon: "Discipleship Means Victory"
Wednesday 6:30 P.M. Church Supper
7:30 P.M. Quarterly Business Meeting
Ample Parking Space
Dr. Emil Kantz, Pastor



HEAR THE FAMOUS
GOLDEN KEYS QUARTET
SUN., APR. 25, 2:30 P.M.
● Sunrise Worship 7 A.M.
Breakfast at 8 A.M. in the Dining Hall—Be Our Guest!
● Sun. School 10 A.M.
Preaching 11 A.M. & 7:30 A.M.
Easter Sunday — Come
EVANGELICAL MISSIONARY CHURCH
2800 Watkins Lk. Rd., Pontiac
● CKLW SUN., 7:30 A.M.
Rev. A. J. Baughey, Pastor

New Church Going Up

Congregation Builds in Bloomfield Hills

The new Congregational Church to be built on the nine-acre site at Woodward and Cranbrook, Bloomfield Hills, will be of contemporary architecture with the exterior of masonry, brick and a cedar shake roof.

★ ★

According to Pastor Raymond A. Fenner the architecture reflects the style of the meeting houses of the early Plymouth colony.

The church, designed by O'Dell, Hewlett & Luchenbach Associates, is scheduled for completion next year at a cost of $533,200.

The sanctuary will be devoid of windows or columns. Light will filter from the ceiling.

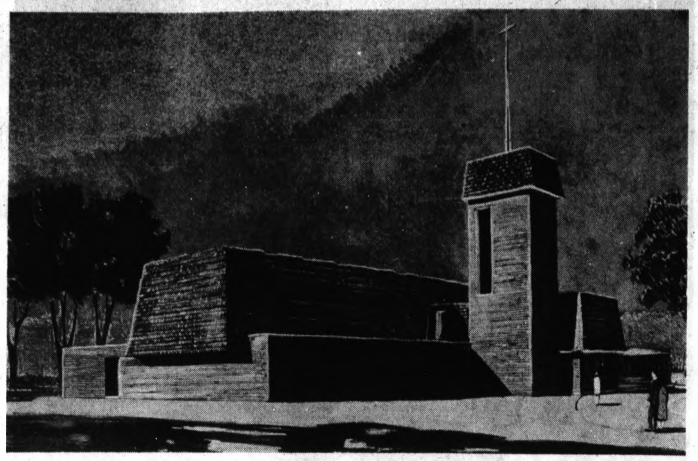
The walls will be of unpainted white plaster. Deeply recessed windows will provide light for the other areas in the church including an office wing, and classrooms on two levels. The kitchen is planned to serve 250.

The narthex located by the carport will be a center for fellowship as parishioners arrive and leave the building.

Heading the 15 men serving with him on the building committee is William T. Arlund. Paul Hold of Englehardt, Buettner & Holt Inc. of Royal Oak will serve as contractor.

Woe to the man who has not learned to hope, to love, and to put trust in life.—Joseph Conrad.

FIRST SPIRITUALIST CHURCH
576 Orchard Lake Ave.
SUNDAY
Service 7:30 P.M.
William Aldred of Muskegon Speaker
Lyceum 6 p.m.
Wed., 7:30 p.m.
Open Forum
For Information Call 334-3715



START CONSTRUCTION — The highest hill between Pontiac and Detroit, Woodward and Cranbrook, Bloomfield Hills, is the site of the new Congregational Church presently situated in Birmingham. Ground was broken in March. Construction will begin as soon as the weather permits. The church was designed by O'Dell, Hewlett & Luchenbach Associates. Builders are Englehardt, Buettner & Holt, Inc., of Royal Oak. Rev. Raymond A. Fenner is pastor.

Members Moving Into New Building

Members of the First Church of God, who formerly worshiped at 25 S. East Blvd. will move into their new building at 1333 Mt. Clemens tomorrow.

Services will be held at 10:30 a.m. and 7 p.m. Sunday School is at 9:30 a.m. Rev. Otis L. Burgher is pastor.

During the construction of the new first unit the congregation met in Madison Junior High School.

The history of free men is never really written by chance but by choice. — Dwight D. Eisenhower.

WILLIAMS LAKE CHURCH OF THE NAZARENE
2840 Airport Road
Paul Coleman
Minister
10 A.M. — SUNDAY SCHOOL
11 A.M. — WORSHIP HOUR
7 P.M. — WORSHIP HOUR

CHURCH SCHOOL 9:45 A.M.
MORNING WORSHIP 11 A.M.



First Christian Church
DISCIPLES of CHRIST
Rev. Jack H. C. Clark Pastor
858 W. Huron St.

LUTHERAN CHURCHES
MISSOURI SYNOD
Cross of Christ
1100 Lone Pine at Telegraph
Bloomfield Hills
Church School at 9:45 A.M.
Services of Worship 8:30 and 11 A.M.
Rev. D. H. Pauling, Pastor
Phone 646-6832
St. Stephen
Sashabaw at Kempf
Dale Evanson, Pastor
Church Services . . 8:00 A.M.
Sunday School . . . . 9:15 A.M.
Church Services . . . . . 10:30 A.M.
St. Trinity
Auburn at Jessie
(East Side)
Ralph C. Claus, Pastor
Sunday School . . . . 9:45 A.M.
First Service . . . . . 8:30 A.M.
Second Service . . . . 11:00 A.M.
St. Paul
Joslyn at Third
(North Side)
Rev. Maurice Shackell
Sunday School . . 9:05 A.M.
Services . . . . . 10:45 A.M.
PEACE
5825 Highland
Richard H. Feucht, Pastor
Sunday School . . . . 9:00 A.M.
Worship Service . . . 10:30 A.M.
Grace
Corner Genessee and Glendale
(West Side)
Richard C. Stuckmeyer, Pastor
Church Service . . . 9:00 A.M.
Sunday School . . . 9:00 A.M.
Church Service . . 11:00 A.M.
Sunday School . . 11:00 A.M.
"The Lutheran Hour" over
CKLW 12:30 P.M. Every Sunday

Easter Services Announced

TRINITY METHODIST

Youth of Trinity Methodist Church, Waterford Township will conduct the 7 a.m. sunrise service tomorrow. Nadine Blackett and Stephen Peterson will give meditations. Refreshments will follow.

★ ★ ★

A reception of members is planned for the 10:30 a.m. worship service.

The social concerns commission will meet at the church at 7:30 p.m. Monday and the official board at 8 p.m. Thursday.

CHURCH OF GOD

The Church of God, 296 W. South Blvd. will present an Easter program at 6:30 p.m., tomorrow. The evening will consist of recitations and an Easter pageant entitled "Darkness Before Dawn." The play is directed by Mr. and Mrs. Webb Gray. Narrator is Mae Evelyn Milton.

GRACE LUTHERAN

Grace Lutheran Church will observe Easter Sunday with three services, 7, 9, and 11 a.m. Holy Communion will be celebrated at 7 a.m. The Senior Choir will sing at each hour.

Anthem will be "Gloria in Excelsis Deo" and "He Is Not Here."

The Boys' Choir will sing "Easter Flowers Are Blooming" at 9 a.m. Mitzie Schroeder will sing a solo "I Know That My Redeemer Liveth," by Handel.

LIBERTY BAPTIST

Rev. J. S. Hopkins and congregation of St. Mark Baptist Church, Flint will be guests of Liberty Baptist Church at the 3:30 p.m. service tomorrow.

Rev. Dr. Samuel Edwards Jr. will be speaker at the 7:30 p.m. worship.

The annual Easter program is scheduled for 10:30 a.m. and 6 p.m.

STONE BAPTIST

There will be a sunrise service Easter morning from 7:30 to 8:30 at Stone Baptist Church, Auburn Heights.

During the Sunday School hour at 10 a.m. orchids will be given to all ladies. The orchids will be flown in from Hawaii.

ST. PAUL METHODIST

The Fidelity Class of St. Paul Methodist Church, 165 E. Square Lake, Bloomfield Township will sponsor the annual buffalo dinner Thursday.

★ ★ ★

Dinner will be served family style from 4:40 to 7:30 p.m. Reservations may be made by calling the church office. Proceeds will benefit the building fund.

PROVIDENCE

Providence Missionary Baptist Church will present an Easter program at 3:30 p.m. tomorrow with Van Love, chairman.

★ ★ ★

Women of the church will be in charge of the music with Mrs. Willie Keele, chairman. An Easter egg hunt is planned for Monday.

REVIVAL
Starting SUNDAY, APRIL 18th
at 7:30 Nightly—Except Monday
With
Evangelist O. C. Jones
of Mercedes, Texas
MISSIONARY TO MEXICO
BETHEL TABERNACLE
FIRST PENTECOST CHURCH OF PONTIAC
1348 BALDWIN FE 5-8256

NORTH EAST COMMUNITY CHURCH
Evangelical United Brethren, 620 Mt. Clemens at Featherstone
7 A.M. Sunrise Service — 8 A.M. Breakfast at church.
9:45 A.M. Church School — 11:00 A.M. Worship Service
Sermon: "Resurrection Morning Glories"
L. S. Scheifele, Minister 334-1744

Play Handbells

Chapel, Cherub Choirs Singing

The Handbell Choir of Christ Lutheran Church, Waterford Township will play "Jesus Christ Is Risen Today" at the 7 a.m. Easter morning service.

★ ★ ★

The Chapel Choir will sing "Christ Is Risen, Hallelujah." "Ye Happy Bells of Easter Day" will be the anthem by the Cherub Choir.

Under the direction of Mrs. Martin Wager the Senior Choir will present "I Know That My Redeemer Liveth" at 11 a.m. Ann Peterson will take the solo

NEW BETHEL

"Meet Me in Galilee" will be the theme of Rev. Amos G. Johnson's message at the 6 a.m. service in New Bethel Baptist Church. Ushers will serve breakfast following the service.

"Why Did Christ Rise" will be the theme of the 11 a.m. service.

The Sunday School department will present a playlet entitled "The King Is Coming" at 6:30 p.m. The public is invited.

CHURCH OF ATONEMENT UNITED PRESBYTERIAN

Youth of the Church of Atonement, United Presbyterian will present an Easter service at 7:30 a.m. Anita Freeland and Robyns Rutzens will serve as organists.

★ ★ ★

The Girls' Ensemble under the direction of Mrs. Charles Seavy will sing "Wonderful Love" and "That's What He Did For Me." Anita, Carol and Evelyn Freeland will sing "He."

Sandra Hastie will speak on "The Message of the Dawn." Others taking part in the service will be Deborah Hall, Bruce Mihalek, Terry Allen and Donna Gould. Mrs. Lloyd Golden, youth advisor, prepared the service.

A breakfast will follow.

The 10:45 a.m. worship service will be conducted by Pastor Crea M. Clark.

ALDERSGATE

Norman McCoy, a blind song evangelist from Anderson, Ind., will be guest speaker at the 6:30 Easter sunrise service at Aldersgate Methodist Church.

Young people are sponsoring the early service with Kathy Norberg, chairman. Leading in prayer will be Susan Norberg. Terry and Tommy Kay will serve as song leader and responsive reading guide.

Karen Norberg will read the Scripture lesson. Providing special music will be the sixth and seventh grade choir.

Following the service, youth of the church will prepare and serve an Easter breakfast. Carol Taylor, chairman for the breakfast, is pianist for the Church School. Cathy Norberg is president of Methodist Youth Fellowship.

Morning worship will be at 8:30 and 9:45. Evening worshipers will hear Evangelist McCoy at the 7 p.m. service.

SILVERCREST

The Youth Group of Silvercrest Baptist Church will be in charge of the Easter sunrise service at 8:30 tomorrow. The Biblical story of the betrayal, death, resurrection and glorification of Jesus Christ will be portrayed through Scripture and music.

The service will be preceded by a sunrise breakfast at 7:30 a.m.

Pastor Wayne E. Smith will give his farewell sermon at the 11 a.m. worship hour. Pastor Smith and his family have accepted the call to Bible Baptist Church, of Auburn, Ind.

The Adult Choir will sing "The Day of Resurrection" and "The Cross," written by David Brien, director of music.

The ordinance of Baptism will be observed at 7 p.m. This will be followed by an evening of music presented by the Silvercrest Choir.

Pastor and Mrs. Smith and Mr. Brien will sing "Thirty Pieces of Silver" and "My Soul O'erflows with Praise." Mr. Brien will also play a piano solo.

A farewell reception will honor Pastor and Mrs. Smith at 7 p.m. Wednesday. Color movies will be shown as part of the entertainment. Vernon Odden will be in charge.

Hold District Meeting

The Church House of Prayer to All Nations, 128 W. Pike is host church for the district meeting in session through tomorrow. Services are at 7:30 p.m.

Country Serra Club to Hold Chartering

Thirty-one business and professional men from Oakland County will officially join 10,000 other men like them all over the world at the Charter Night Banquet for the Serra Club of Oakland County.

The dinner will be held at the Sheraton Cadillac Hotel at 6 p.m. next Saturday.

Most Rev. John F. Dearden, D. D., archbishop of Detroit, will be guest of honor. Thomas J. Day, Q.C., K.S.G., noted lawyer from Toronto, Ont., and international secretary of Serra Clubs, will deliver the main address.

Joseph Cavera, district governor of Serra from Grand Rapids, will present the charter to the Oakland County Club. James Sullivan of Royal Oak is general chairman of the charter night.

The primary purpose of Serra International is to encourage vocations to the Roman Catholic priesthood.

REORGANIZED CHURCH OF JESUS CHRIST
Of Latter Day Saints 19 Front St.
11 A.M.—High Priest Hubert Baker
7:00 P.M. — Doctrinal Class
Elder Guy Kramer
Guy Kramer, Pastor 852-2574

MOVED TO NEW LOCATION
BETHANY CHURCH of GOD
Waterford Twp. High School
SUNDAY SCHOOL . . . . . 9 A.M.
MORNING WORSHIP . . . . 10 A.M.
SINGSPIRATION . . . . . 5:30 P.M.
Pastor, DON CRABTREE
For Transportation Call 673-0806

CHRIST LUTHERAN CHURCH
Airport and Williams Lake Rds.
Sunday School 9:20 A.M. for all ages
WORSHIP SERVICE 11 A.M.
VISITORS WELCOME
Wayne E. Peterson, Pastor

The CHURCHES of CHRIST
Salute you (Rom. 16:16)
LAKE ORION
1080 Hemmingway Rd.
Bible Study 9:45 A.M.
Worship 10:45 A.M.-6 P.M.
Wed. 7:30 P.M.
Wm. A. Luckett, Minister
PONTIAC
210 Hughes St.,
Bible Study 9:45 A.M.
Worship Periods 11 A.M. and 7 P.M.
Bible Study Tuesday, 8 P.M.
Roosevelt Wells, Minister
PONTIAC
1180 N. Perry
Bible Study 8:55 and 11:10 A.M.
Worship 7:50 A.M. 9:55 A.M. & 6 P.M.
Wed 7:30 P.M.
Hear LESTER ALLEN 7 P.M. Tonight and All Tomorrow
Boyd Glover, Minister
WALLED LAKE
1367 N. Pontiac Trail,
Bible Study 10 A.M.
Worship 11 A.M. and 6 P.M.
Wed., 7:15 P.M.
Carson Spivey, Minister
SYLVAN LAKE
Orchard Lake & Middle Belt Rd.,
Bible Study 9:45 A.M.
Worship 10:45 A.M. and 6 P.M.
Wed., 7:30 P.M.
Bob Murray, Minister
Hear HERALD OF TRUTH
Channel 9, Sunday 11 A.M.
ENROLL IN BIBLE CORRESPONDENCE
Box 555 Pontiac Michigan

The SALVATION ARMY
29 W. LAWRENCE STREET
Sunday School 9:45 A.M.—Young Peoples Legion 6 P.M.
Morning Worship 11 A.M.—Evangelistic Meeting 7:00 P.M.
Wednesday Prayer and Praise Meeting 7:00 P.M.
LIEUT. and MRS. GARY B. CROWELL
Good Music—Singing—True to the Word Preaching
God Meets With Us—You, Too, Are Invited



WESLEYAN METHODIST CHURCH
67 N. Lynn
Sunday School . . . . . 10:00 A.M.
Morning Worship . . . . . 11:00 A.M.
Wesleyan Youth . . . . . 6:15 P.M.
Evening Service . . . . . 7:00 P.M.
Rev. J. E. DeNeff, Pastor
Bible centered sermons which will help to solve personal problems.

FIRST FREE METHODIST CHURCH
501 Mt. Clemens Street
"He Is Risen"
SUN. SCHOOL 11 A.M. 11 A.M. — MORNING WORSHIP
7 P.M. — EVENING SERVICE
Pastor C. W. Koerner 555



WATERFORD COMMUNITY CHURCH
Airport Road — Olympic Parkway
Robert D. Winnie, Pastor
Easter Services
☆ Sunrise Service . . . . . 6:30 A.M.
Rev. Edwin DuBois, speaker
☆ Sunday School . . . . . 9:45 A.M.
☆ Worship Service . . . . 11:00 A.M.
Rev. Robert D. Winnie, speaker
☆ Youth Groups . . . . . 6:00 P.M.
☆ Sacred Concert . . . . . 7:00 P.M.
—Nursery open for all Services—

CHRISTIAN PSYCHIC SCIENCE CHURCH
12 Warren St.
Speaker 7:30 P.M.
Mr. H. Drake
Silver Tea, Wednesday 7:30 P.M.

CHRISTIAN SCIENCE
Subject for Sunday:
Doctrine of Atonement
Sunday Services and Sunday School . . . 11:00 A.M.
Wednesday Evening Service . . . . . 8:00 P.M.
Reading Room — 14 W. Huron
Open Daily 11:00 A.M. to 5:00 P.M.
Monday thru Saturday
THE BIBLE SPEAKS TO YOU
FIRST CHURCH OF CHRIST, SCIENTIST
Lawrence and Williams St. — Pontiac
SUNDAY 9:45 A.M.
Radio Station CKLW 800kc

EMMANUEL BAPTIST CHURCH
645 S. Telegraph Rd. (Near Orchard Lake Rd.)
DEAF CLASS
A Fundamental, Independent, Bible Believing Baptist Church
BIBLE SCHOOL 10 A.M.
Departmentalized. Sunday School for All Ages . . . with NO literature but the Bible.
HEAR DR. TOM MALONE
teach the word of God verse by verse in the large Auditorium Bible Class, broadcast on WPON 10:15-10:45 A.M.
Rev. Leland Lloyd
Sunday School Supt.
TWO GREAT SERVICES 11 A.M. 7 P.M.
In the 1,200 seat auditorium Baptism every Sunday night Nursery at all services.
— — — BUS TRANSPORTATION CALL FE 2-8328 — — —



Dr. Tom Malone, Pastor
WPON 10:15-10:45 A.M.
Holy Land Pictures To Be Shown
The beginning of eight weeks of Holy Land Pictures! This Sunday night pictures made in Egypt and Lebanon will be shown. Also the oldest and largest tomb in the world, the River Nile, where Moses was found as a babe, Byblos, the oldest town on earth, the town from which the Bible was named.
Sunday School Attendance Last Sunday 1472

RENT, LEASE, SELL. BUY HOMES, PROPERTY, COTTAGES, CARS, GOLF CLUBS . . . Use Pontiac Press Classified Ads. To place yours, call 332-8181.

"I Am With You Always . . ."
Matt. 28:20
The presence of Christ in the world today is just as real as His exalted position at the right hand of God.

CHRIST'S ASCENSION IS YOUR ASSURANCE OF LIFE EVERLASTING

SUNNYVALE CHAPEL WELCOMES YOU
9:45 11:00 6:00 7:00



WORSHIP
E S
A U
S N
T D
E A
R Y
WITH US

Rev. V. L. Martin Pastor

Sunnyvale CHAPEL
6311 PONTIAC LAKE ROAD
V.L. Martin, Pastor

Sunrise Service at Six

A sunrise service is set for 6 a.m. tomorrow in Mt. Olive Baptist Church, 390 Osmun. The usher board will be in charge of the 4:30 service.

The million little things that drop into our hands, the small opportunities each day brings, He leaves us free to use or abuse and goes unchanging along His silent way. — Helen Keller.

Pontiac Unity Center
8 N. GENESEE (Corner W. Huron)
Sunday Worship 11:30 A.M.
Sunday School
Metaphysical Bible Study Class Wednesdays 8 P.M.
Everett A. Dell, Minister 335-2773

A FRIENDLY WELCOME AWAITS YOU AT THE
GOOD SHEPHERD ASSEMBLY OF GOD
1092 Scott Lake Rd.
2 Blocks N. of Pontiac Lk. Rd.
Waterford Township
Sunday School . . . . . 10:00 A.M.
Morning Worship . . . 11:00 A.M.
Eve. Evangel. Serv. . . . 7:30 P.M.
Pastor Ronald Cooper
EM 3-0705



DRAYTON BAPTIST CHAPEL
In the David Grison School
3800 W. Walton
Rev. Barney Lee, Pastor
BIBLE SCHOOL 10 A.M.
Morning Service 11 A.M.
Transportation 332-4259

FIRST UNITED MISSIONARY CHURCH
149 North East Blvd. FE 4-1811
Pastor, WM. K. BURGESS
EASTER SUNRISE BREAKFAST . . . . . 6:30 A.M.
SUNRISE SERVICE . . . . . 7:30 A.M.
SUNDAY SCHOOL . . . . . 10:00 A.M.
MORNING WORSHIP . . . . . 11:00 A.M.
Easter Music by The Three Choirs

FIRST PRESBYTERIAN CHURCH
HURON AT WAYNE
Rev. Galen E. Hershey, Pastor
Rev. Richard J. Reynolds, Ass't Pastor
9:30 and 11:00 a.m. Morning Worship
9:30 and 11:00 a.m. Church School, Infant Nursery through High School
Ample parking near the church.

First Baptist Church
ROCHESTER
Walnut at Fourth
HOLDING FORTH THE WORD OF LIFE
SUNDAY SCHOOL . . . . . 10:00 A.M.
MORNING WORSHIP . . . . . 11:00 A.M.
"The Napkin"
EVENING SERVICE . . . . . 7:00 P.M.
"Do You Need a Doctor?"
Rev. Olsen speaking at both services
SUNRISE SERVICE — 6:30 A.M.
WEDNESDAY PRAYER MEETING . . . . . 7:30 P.M.
Rev. Donald K. Olsen, Pastor

First Congregational Church
E. Huron and Mill Sts.
Rev. Malcolm K. Burton, Minister
9:00 a.m. Early Service
10:30 a.m. Morning Worship
and Sunday School
Church of the Mayflower Pilgrims

PONTIAC BIBLE STUDENTS MEETINGS EVERY Saturday—7:30 P.M. AT PONTIAC YMCA 121 MT. CLEMENS ST. PONTIAC, MICH.
BIBLE ANSWERS BY FRANK & ERNEST
DIVINE PLAN OF THE AGES
6:00 P.M. SUNDAYS CKLW . . . . . 800 kc
RADIO TOPIC April 18 "The Resurrection"
Write For Free Booklet ON ABOVE TOPIC TO FRANK & ERNEST Box 60, Dept. 31 — Gen. Post Office—N. Y., N. Y.

CENTRAL METHODIST
3882 Highland Rd. MILTON H. BANK, Pastor
EASTER SERVICES
6:30 A.M. — SUNRISE SERVICE
"A Light in Your Darkness" Rev. Brady, preaching
9:00 A.M. and 10:45 A.M. — MORNING WORSHIP
"The Way to New Life" Dr. Bank, preaching
Church School 9:00 A.M. and 10:45 A.M.
1,000 Seats — Three Choirs — Inspiring Messages

FIRST METHODIST
CARL G. ADAMS, Minister
South Saginaw at Judson
MORNING SERVICES
8:30 A.M. and 11:00 A.M.
"DEAD KING OR LIVING LORD"
Rev. Carl G. Adams
9:45 A.M. — CHURCH SCHOOL
Sunrise Service 6:15 A.M. Breakfast 7:15 A.M.
Wed. 7:30 Mid Week Prayer Service

ST. PAUL METHODIST
165 E. Square Lake Rd. — Bloomfield Hills FE 8-8233
Morning Worship 10:00 A.M. and 11:15 A.M.
Church School 10:00 A.M.
Wed. 7:30 P.M. Easter Cantata
Ample Parking — Rev. James A. McClung, Minister — Supervised Nursery

ELMWOOD METHODIST
GRANT ST. at AUBURN AVE.
Eric G. Wehrli, Pastor
Sunday School . . . . . 10 A.M.
Worship . . . 8:45-11:15 A.M.
Evening Worship . . . . . 7 P.M.
Prayer Wed. . . . . 7 P.M.



Pontiac Press Photo

BREAD FOR BREAKFAST — Young people of Aldersgate Methodist Church will prepare and serve the breakfast following the sunrise service Easter morning. Shown making nut bread for the breakfast are (left) Cathy Norberg of 164 W. Brooklyn and Carol Taylor of 40 E. New York.

Detroiter Will Direct State Religious Day

Spiritual Foundations Day of Michigan Week, designed to create an awareness by Michigan residents of the role religion plays in the growth and development of the state, will be directed by a Detroit church leader in 1965.

* * *

Rev. Kenneth M. Lindsay, executive director of the Lutheran Center Association of Greater Detroit, has been named to direct and coordinate the statewide observance of Spiritual Foundations Day, May 16.

The announcement was made by Harding Mott, of Flint, chairman of the Michigan Week program board.

Traditionally the opening day of Michigan Week, Spiritual Foundations Day stresses the importance religion plays in the live of Michigan residents and its deep roots in Michigan culture.

* * *

Spiritual Foundations Day is an interdenominational program which lays special importance on the role Catholic, Protestant, Jewish and Orthodox religions have taken in the history, exploration, development and cultural growth of Michigan.

The day is one of seven set aside during Michigan Week and dedicated to specific aspects of Michigan expansion.

Special emphasis is placed on government, hospitality, livelihood, education, heritage and youth during the other days of the week.

* * *

In connection with Spiritual Foundations Day, all churches and synagogues are urged to give special attention to their individual beginnings and the role each has had in Michigan's history.

* * *

Rev. Lindsay, married and the father of two children, Nora Jane, 13, and Kirk, 11, succeeds Rev. Duane N. Vore, of the Michigan Conference of the United Church of Christ, East Lansing, as chairman of Spiritual Foundations Day.

Adult Choir Sings Cantata at Alliance

The Christian and Missionary Alliance Church, 220 N. Cass, Waterford Township will present the Adult Choir in the annual Easter cantata "The Glory of Easter" at 7 p.m. tomorrow.

* * *

John Whaley will be narrator and John Hazlett, director. A vibraharp accompaniment will also be featured.

* * *

Rev. Joseph Koffi, president of the Association of Evangelical Churches and Missions of the Ivory Coast, Africa will speak at 7 p.m. Monday.

Mr. Koffi, a Baoule tribesman, was ordained by the Christian and Missionary Alliance in 1955 following his graduation from the Baoule Bible School. In 1959 he was elected to head the national church.

Besides serving as teacher, evangelist, translator, pastor and administrator, Pastor Koffi is a leader in this African republic.

* * *

According to Pastor G. J. Bersche of the local church, the African leader is seeking to launch an inter-mission school to train African pastors to expand their ministry through use of the French language in addition to their tribal tongue.

* * *

Rev. Mr. Koffi will be accompanied by Rev. Gordon Timyan a veteran missionary to the Ivory Coast who will interpret for Pastor Koffi. The public is invited.

* * *

Cleric Is Opposed to Numerous Titles

LONDON (AP) — An Anglican clergyman may have the title, "reverend," "right reverend," "very reverend" or "most reverend" — which seems to be overdoing it to at least one cleric.

* * *

"What is wrong with plain reverend for all?" complained a letter to the London Times from the Rt. Rev. Dr. Robert William Stanndard, dean of Rochester.

* * *

"Judged by a heavenly yardstick, everybody from the archbishop down is equal."

We have only to be patient, to pray, and to do His will, according to our present light and strength, and the growth of the soul will go on. The plant grows in the mist, and under clouds as truly as under sunshine. So does the heavenly principle within. — W. E. Channing.

COLUMBIA AVENUE BAPTIST CHURCH
64 W. Columbia Ave. — FE 5-9960
Sunday School . . . . . 9:45 A.M.
Morning Worship . . . . . 11:00 A.M.
Training Union . . . . . 6:30 P.M.
Evening Worship . . . . . 7:30 P.M.
Midweek Service (Wed.) . . 7:45 P.M.
Carroll Hubbs, Music Director
Affiliated with the Southern Baptist Convention



E. CLAY POLK Pastor

Archdiocese Campaign Set

23rd Annual Drive Scheduled May 2-17

The 23rd annual Archdiocesan Development Fund Campaign, an event which has become a model of enlightened giving, will be held in every parish in the archdiocese May 2 - 17.

Most no longer need to be sold on the wisdom and value of the ADF. They have seen for themselves its amazing achievements. They know that, without the ADF, the church would have been unable to meet challenges and opportunities of the post-war years.

In the past 23 years, the Catholic population of the archdiocese has almost doubled. More than 100 new parishes and missions have been founded. Sites for these parishes were purchased well in advance, and at tremendous savings, through the ADF.

The need to train more and more young men for the priesthood has been met through the construction of the Cardinal Mooney Latin School at Sacred Heart Seminary for high school students, and through the building of St. John's Theological Seminary at Plymouth for advanced studies.

* * *

The strengthening of family life through Catholic social services, instruction in their religion for young people who do not attend parochial schools, help for the aging and the chronically ill, assistance for the retarded and the handicapped, succor for the underprivileged and the deprived — all this has been made possible through the ADF.

* * *

No quotas have been set for the 1965 drive. Catholics are asked to give what their consciences prompt them to give when they reflect upon the purposes and accomplishments of the ADF.

Truth never need fear the light. Sunlight falling on a dead log may hasten the process of decay, but sunlight falling on a living tree makes it grow and become luxuriant. — Joseph R. Sizoo, The Way Out of the Dark.

John 1:4 "In Him was life, and the life was the light of men."

ST. TRINITY EVANGELICAL LUTHERAN CHURCH
Auburn at Jessie Rev. Ralph C. Claus, Pastor
RESURRECTION FESTIVAL WORSHIP SERVICES
8:30 A.M. and 11:00 A.M.
Sermon "NOTHING IN THE TOMB MEANS EVERYTHING TO US" Luke 24:1-12
MUSIC BY THE SENIOR, JUNIOR AND CHERUB CHOIRS
John 11:25 "Jesus said unto her, I am the resurrection, and the life: he that believeth in Me, though he were dead, yet shall he live.

Breakfast at Lakeland

Young People Plan for Early Morning

Easter activities at the Lakeland United Presbyterian Church, Waterford Township will start with a 6 a.m. sunrise service and breakfast sponsored by the Senior High and Post High Sunday School classes.

* * *

An Easter play entitled "We Have Seen Him" will be presented by Cynthia Marble, Ann Gobler, Michael Roberts, Bill Bartenbaker, David Currin, Bruce Vaughn and John Granbau.

Nancy Lambert is directing the play. Lynn Johnson is accompanist.

Phyllis Anderson, Douglas Lyon and Gerald McLeod will be featured in selected readings from "The First Easter" by Dr. Peter Marshall at the 8 a.m. worship service.

The combined choirs under the direction of Dorothy Granbau and Rev. Roy Lambert, pastor, will sing "Easter Alleuis" by Paul C. Van Dyke.

Children of the junior department of the 9:30 a.m. Sunday School will present the opening worship service under the leadership of Carol Prater.

The regular morning worship at 10:45 will again feature the combined Youth and Senior choirs.

At 7 p.m. a traditional family service will be conducted with the story of the Crucifixion and Resurrection presented in picture and song. Margaret Ridley will sing "I Know That My Redeemer Liveth" by Handel.

Sylvan Lake Church Schedules Services

"The Feast of the Resurrection of Our Lord" will begin at 11:30 p.m. today at Sylvan Lake Lutheran Church, West Bloomfiled Township.

The observance consists of the procession of the Paschal Candle, a series of lessons, the renewal of baptismal vows, and the office of confession and absolution.

During this time the sanctuary paraments are still draped in black in the spirit of Good Friday.

Then at midnight while the organist Frank Vail plays the joyous Easter Prelude, members of the Altar Guild assisted by altar boys will change the paraments to white, place the Easter flowers and lilies, and prepare for the celebration of the first Eucharist of Easter Day.

This is a very beautiful and meaningful rite, and we hope to have many visitors join us in the first minutes of Easter 1965, singing with us the joyous strains of the Easter hymn, "Jesus Christ Is Risen Today, Pastor Robert J. Sheets said.

There will be a celebration of the Holy Eucharist at 8 and 10:30 a.m. on Easter Day. Church School is at 9:15 a.m. The choir will sing "In the End of the Sabbath." The public is invited.

APOSTOLIC FAITH TABERNACLE
93 Parkdale
Sunday School . . . . . 10 A.M.
Sun. Worship . . . . 11:15 A.M.
Eve. Worship . . . . . 7:30 P.M.
Wed. 7:30 P.M.
Evangelistic Service
Elder Ernest Wardell, Pastor
FE 4-4695

Youth Offer Church Play for Service

Youth of Drayton Plains Community United Presbyterian Church will participate in the early worship at 8:15 tomorrow. The program entitled "They Were There" was written by John Hazlett, an elder of the Drayton Plains Church.

* * *

Portraying characters associated with Pontius Pilate will be Ellen Johnson, Shirley Greeman, Paul Atkins, William Guthrie, Ron McAllister, Pat Harkey, and William Hunt.

The Sunbeam Choir will sing "Hosanna, Loud Hosanna" under the direction of Mrs. Harold Trexler.

The Youth Choir will be heard in "Chimes of Easter Day" directed by Mrs. Andre DeWilde. Mary Hazlett will play "O Divine Redeemer."

* * *

Rev. Dennis G. Dusek, assistant pastor will conduct the service. Elders Fred Peters and Hazlett, youth sponsors, will also take part in the service.

* * *

At 11 a.m. worship music the Adult Choir will sing "Lord Jesus Think on Me" and the "Hallelujah Chorus." Lorna Lockwood is serving as organist.

Next to love, sympathy is the divinest passion of the human heart.—Edmund Burke.

CHURCH of GOD
East Pike at Anderson
PARSONAGE PHONE FE 2-8609



Rev. C. N. Collins
S.S. . . . . 10 A.M.
Worship 11 A.M.
Evening . . 7 P.M.
Young People 7 P.M. Wednesday

Evangelical Holiness Church
Auburn at Mariva St.
SERVICES
Sunday School . . . . . 9:45 A.M.
Worship Service . . . . . 11:00 A.M.
Young People . . . . . 6:30 P.M.
Evangelistic Service . . . . . 7:00 P.M.
Bible Study (Wed.) . . . . . 7:00 P.M.
Church Phone 335-9896

BETHEL TABERNACLE
First Pentecost Church of Pontiac
Sun. school 10 a.m. Worship 11 a.m.
EVANGELISTIC SERVICE
Sun., Tues. and Thurs.—7:30 P.M.
Rev. and Mrs. E. Crouch
1348 Baldwin Ave. FE 5-8256

United Presbyterian Churches
AUBURN HEIGHTS
3456 Primary Street
F. Wm. Palmer, Pastor
8:00 A.M. — Holy Communion
9:30 A.M. — Sunday School
11 A.M. — Holy Communion

DRAYTON
Drayton Plains, Michigan
W. J. Teeuwissen, Pastor
Dennis G. Dusek, Asst.
Bible School . . . . . 9:45 A.M.
Morning Worship . . . . . 11:00 A.M.
Youth Groups . . . . . 6:30 P.M.
Wednesday Prayer and Study Hour . . . . . 7:30 P.M.

OAKLAND AVENUE
Oakland at Cadillac
Theodore R. Allebach, Pastor
Audrey Limkeman, Youth Director
EASTER SUNDAY SERVICES
6:00 A.M. . . . . Sunrise Service
"Fairest Lord Jesus." A pageant Cantata by Elsie D. Yale presented by the young people.
7:00 A.M. . . . . Easter Breakfast
8:30 A.M. . . . . First Worship Service
*8:30 A.M. . . . . First Sunday School
10:00 A.M., Second Worship Service
11:20 A.M. . . Second Sunday School
5:45 P.M. . . . . Youth Fellowships
7:00 P.M. . . . . Evening Worship
Film "The Crufixion and the Resurrection"
*All who attend early Sunday school should notice that for EASTER ONLY the early Sunday School is at 8:30 A.M., not 9:00 A.M.

WATERFORD
Lakeland
7325 Maceday Lake Rd.
Roy F. Lambert, Pastor
Sunday School . . . . . 9:30 A.M.
Worship . . . . . 10:45 A.M.
Sunday School . . . . . 10:45 A.M.
(2nd Session)
Youth Fellowship . . . . . 6 P.M.

CHURCH OF ATONEMENT
3535 Clintonville Rd.
Waterford Twp.
Church School 9:30 A.M.
Hour of Worship 10:45 A.M.
Crea M. Clark, Pastor

FIRST GENERAL BAPTIST CHURCH
249 Baldwin Ave.
Invites You To Come and Meet Our New Pastor
REV. THURMAN W. BLAND
SERVICES: Sunday 9:45 a.m. — Sunday School
Services 11 a.m. and 7:00 p.m.
Wednesday Evening Prayer 7:30 p.m.

CHURCH OF THE SPIRITUAL FELLOWSHIP
Malta Temple 2024 Pontiac Road
Sunday, April 18 — 7:30 P.M.
Rev. Hector Wineman
April 22 — Silver Tea
April 25 — Rev. C. W. Ware

FIRST ASSEMBLY of GOD
—210 PERRY AT WIDETRACK DR.—
WE EXTEND A GREAT EASTER INVITATION TO YOUR FAMILY TO ATTEND OUR SERVICES
SUNRISE SERVICE 6:30 A.M.
YOUTH PRESENTS—"THE CHANCEL LILY"
YOU'RE WELCOME AT THIS SERVICE
Great Sunday School Rally
9:45 A.M.—Class For Every Age.
TWO Beautiful "HEAD OF CHRIST" Picture awards given to the person bringing the largest number of visitors.
—A Personal Gift For Everyone
JOIN YOUR FRIENDS IN THIS GREAT HOUR.

TO LIVE IS CHRIST
For the richest, happiest, most fruitful living take Christ as your constant companion.
IF YOU WANT REAL JOY GIVE GOD A CHANCE
11:00 A.M. MORNING WORSHIP
Christ Honoring Easter Music By The Choir.
Dir. MRS. A. HASHMAN
Accom. MRS. J. SEXTON
MESSAGE—REV. ARNOLD G. HASHMAN
Easter Night Evangelistic Serv.
7:00 P.M. With—Rev. Bob Way
National Servicemen's Director
A of G. Springfield, Mo.
A SERVICE WITH YOUTH AT HEART
"ATTEND THE SERVICES WHERE CHRIST IS REAL — A CHURCH IN A FINE CITY OFFERING THE WHOLE BIBLE FOR THE WHOLE MAN"

Still Warmly Remembered

Famous War Correspondent Died 20 Years Ago

By HAL BOYLE

NEW YORK (AP) —He came to the end of a tired road just 20 years ago this weekend.



BOYLE

He cautiously raised his head from a ditch on the tiny island of Ie Shima in the far Pacific. A Japanese sniper hit him in the left temple and Ernie Pyle died the death he had felt he would all along—a soldier's death.

His passing brought fresh sorrow to a homeland already in mourning for President Franklin D. Roosevelt, who had died a few days before.

★ ★ ★

For no other newspaperman in history had touched the heart of the American people as did Ernie Pyle. He was their eyes and ears with their boys at the front in World War II.

He was as different from the most famous correspondent of World War I — Richard Harding Davis — as cornbread is from caviar.

Davis, handsome as a matinee idol, mixed in high society and was one of the best-dressed men of his day. He hobnobbed with generals, took a canvas bathtub with him when he went into the field, and wrote of war glamorously. He almost seemed to love war.



ERNIE PYLE

★ ★ ★

Ernie, an ex-farmboy from Indiana, stayed with the troops, ate what they ate, wore what they wore, slept in foxholes as they did. And from the depths of his soul he despised and hated war. He described it as a "perpetual weight that is compounded of fear and death and dirt and noise and anguish."

To him the only glorious thing about war was the wistful camaraderie with which it knit lonely men together in seamless unity in the performance of a common and dangerous mission.

It was my fortune to go through four campaigns with Pyle along with Don Whitehead, whom Ernie himself warmly admired as the greatest of the combat news correspondents.

MEMORY ENDURES

Ernie's memory has endured well. Over the years, hundreds of people have asked me, "What was Ernie Pyle really like?" They have forgotten some of the famous generals; they still remember Ernie.

He was a man well worth remembering. He was of medium height, slender, and weighed about 113 pounds. Over his balding, grizzled hair he usually wore only a fatigue hat, because his helmet felt too heavy.

★ ★ ★

He had bright blue eyes in a leathery-crinkly face and looked like a wise elf —eyes that saw both the grief and fun of being alive. He usually had a cold, and he suffered from secondary anemia — something only a few battlefront doctors knew.

No man I ever met could win affection and respect quicker. He had an instinctive well of human sympathy for people in trouble. Soldiers, who are people always in trouble, instinctively sensed that kindness in him. They liked him, too, because he was even more scared than they were by danger — and didn't mind admitting it out loud.

BROKE DOWN

Twice he broke down under the strain and had to come home for a rest. In early 1945 he had done his duty and had earned enough money to satisfy his modest needs for life. But he took his final assignment because he felt he ought to.

Ernie went to the Pacific fatalistically convinced he would not come back because he felt his luck had about run out after a score or more battlefields. It had.

★ ★ ★

"Sometimes," he wrote to a friend, "I get so sad and despairing and homesick I can hardly keep from crying."

But that didn't keep him from doing his job — telling the homefolks what their men at the front were doing.

If he were alive now, he'd be 64. He lies now shoulder to shoulder with other fallen men in a military cemetery at Honolulu, and there's no truer soldier there than Ernest Taylor Pyle. Like the others, he beat down the human terror in him to become a hero.

Hospital to Test New Storm Alert

The Pontiac State Hospital will test a new tornado alert signal—a siren Monday between 8:30 a.m. and 9 a. m.

★ ★ ★

The warning will be a long continuous blast, repeated after a 30-second interval.

The "all clear" will be a long alternating blast repeated after a 30-second interval.

PONTIAC MALL OPTICAL CENTER
Open Evenings 'til 8:30 P.M. 682-1113

BIBLE REBINDING
CHRISTIAN LITERATURE SALES
55 Oakland Ave. FE 4-9591

Home Economics Day

EAST LANSING (AP) — Some 300 Michigan State University home economics graduates are expected to return to campus April 24 for the 16th annual Home Economics Alumnae Day.

BEST BUYS BY PERRY DRUGS

EXCEDRIN® Now... 26 Million Customers
Reg. 93¢ NOW 79¢

IPANA® WITH DURENAMEL™
Reg. 89¢ NOW 73¢

BAN® ROLL-ON
Reg. 1.00 NOW 83¢

BAN® CREAM
Reg. 69¢ NOW 59¢

3-20-65

PERRY PHARMACY PRESCRIPTIONS
PROFESSIONALLY PERFECT PROPERLY PRICED

4 GREAT STORES

PONTIAC
1. 689 East Blvd. at Perry
FE 3-7152
Pontiac

PONTIAC
2. 1251 Baldwin
Near Columbia
FE 3-7057
Pontiac

BIRMINGHAM
3. 597 S. Adams
Next to A&P
Mi 7-4470
Birmingham

WATERFORD
4. 3417 Elizabeth Lk. Rd.
at M59
FE 8-9248
Waterford

You Can Count on Us... Quality Costs No More at Sears

SEARS ROEBUCK AND CO

Thrifty Monday
Limited Quantities

Store Hours: 9 until 9
Monday, Thursday, Fri. and Saturday

Be Smart, Be Thrifty—Monday and Every Day! You Can Be Sure of Extra Savings at Sears!

No Phone Orders, C.O.D.'s or Deliveries* *except large items

MONDAY ONLY!

weather-right and flower-bright...
girls' raincoats
Regularly $3.98
2.88 Charge It

Cheery cotton or acetate prints, under clear vinyl plastic that wipes clean in a wink. Save $1.10 on sizes 7 to 12, Monday. Open until 9 p.m. Similar to shown.

Girls' 7-14 Dept., Sears Second Floor

CREDIT CARD
CHARGE IT on Sears Revolving Charge

Choice of Assorted Sportswear
Monday Only... 49¢ yard Charge It

Sew smart, modern sportswear, playclothes, home-fashions in rich, gay cotton sportswear prints and plains. Sportswear is shrinkage controlled, crease-resistant. 36-in. wide.

Yard Goods, Sears Main Floor

Stretch-Knit Throw-Type Seat Covers
Reg. $5.98
Buy Monday at a Mfr's close-out price—save $2.10! Machine washable fabric is foam backed. Choice of 4 flattering colors. Fits most 2 and 4 door models.
3.88 Front Seat Only

Auto Accessories, Perry St. Basement

3 Sizes, 3 Weights in Sears Safety Tread Bike Tires
Values to $2.59
1.67 each Charge It

Deep grooved zig-zag treads, strong sidewalls. Choose from 20, 24 and 26-inch sizes. Save up to 92c Monday — at Sears! Shop 'til 9 p.m.

$1.15 Bike Tubes, 3 Sizes, each... 88¢ Charge It

Sporting Goods, Perry St. Basement

MONDAY ONLY!

2½-inch Steel Clothes Post Sale
Reg. $7.50 5.99 each Charge It

Made of galvanized steel tubing, 9' high with 3' crossarm. Cement, 95 lb. bag... 1.19

Fencing Dept., Perry St. Basement

Plastic Coated Border Fence
Reg. $3.50 2.88 25 ft. Charge It

Fits into any shape around flower beds. Easily moved. White, 14 inches high.

Hemmed, Stamped Pillowcase Assm't
Reg. $1.39 99¢ pr. Charge It

Bridge Cloths..... each 99c
Guest or Kitchen Towels, Monday Only..... 3 for 99c

Notions Dept., Main Floor

MONDAY ONLY!

Sears Allstate SP-350 Tires

6.50x13 Tubeless Blackwall 11.99*
7.50x14 Tubeless Blackwall 13.99*
8.00x14 Tubeless Blackwall 15.99*

*Plus Fed. Tax and Old Tire
Whitewalls only $2.88 More Per Tire
24-mo. SP-350's have contour shoulder design.

Auto Accessories, Perry St. Basement

MONDAY ONLY!

MASTER-MIXED
GUARANTEED 4 WAYS
PURE-PURE WHITE
house and trim paint
1-ONE COAT
2-NON-CHALKING
3-NON-STAINING
4-NON-YELLOWING
ONE GALLON

Pure-Pure White Paint That Will Never Yellow
Regularly at $7.79! Brush marks disappear
5.94 gallon

Just say, "CHARGE IT" at Sears

Sears finest oil house paint that keeps its fresh new look longer. Combines finest alkyd vehicle with costly titanium pigments for durability. Save $1.85 Monday!
Sears 4-in. Brush, Reg. $3.98..... 3.33

Paint Dept., Main Basement

MONDAY ONLY!

Build Your Own Patio with Fiberglas® Panels
Reg. $4.89! 26x96-in. In white, yellow green
3.77 panel Charge It

$5.99, 26x120-in.,.. 4.87 $7.49, 26x144-in., 5.97

Also in Ice clear! Lets you and your family enjoy summer outdoor living rain or shine! Extra-durable panels of tough acrylic plastic defy weather. Save Monday!

Accessories Available!

Building Materials, Perry St. Basement

MONDAY ONLY!

Save on Forecast Luggage
$16.95 Beauty or Train Case 10.88 plus F.E.T.
Reg. $18.95 21" Week-End 13.88 plus F.E.T.

Just say, "CHARGE IT" at Sears

24-inch Pullman, Regularly at $24.95..... 16.88*
27-inch Pullman, Regularly at $29.95..... 19.88*
Two-Suiter, Regularly at $27.95..... 18.88*
Three-Suiter, Regularly at $29.95..... 19.88*

This is our finest luggage... molded light Titanite shell with accents of costly aluminum. Completely washable inside and out. Choose from assorted colors. Always Available in OPEN STOCK!

*PLUS FEDERAL EXCISE TAX

OTHER PIECES REDUCED Luggage Dept., Main Floor

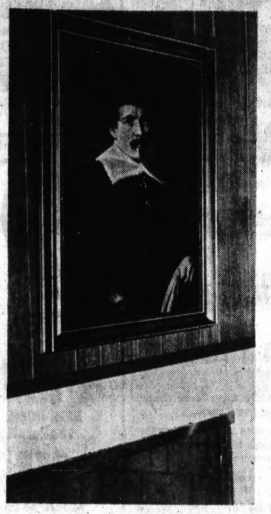
"Satisfaction guaranteed or your money back" SEARS Downtown Pontiac Phone FE 5-4171

CO-OP SERVICES
ALWAYS SAVE YOU MONEY

Co-Op Service
HEARING AIDS
SAVE UP TO 35%
ON NORELCO HEARING AIDS
FREE HEARING TEST EACH MONDAY!
No Obligation — Call For Appointment
PONTIAC CONSUMERS CO-OP OPTICAL
1717 S. TELEGRAPH RD. — 333-7871

Another Co-Op Service...
COMPLETE OPTICAL SERVICE... FOR YOUR FAMILY!
EXAMINATIONS — CONTACTS
SAFETY GLASSES — STYLISH FRAMES
PRESCRIPTION SUN GLASSES
Call For Appointment — Dr. Gilbert, Opt.
PONTIAC CONSUMERS CO-OP OPTICAL
1717 S. Telegraph Rd. — 333-7831

Another Co-Op Service
FAST SERVICE ON LOW-COST CAR LOANS
LOW RATES on USED CARS, TOO
NO FINES, FEES, PENALTIES OR EXTRA CHARGES!
Pontiac Co-Op Federal Credit Union
156 W. Huron — Phone 333-7838



Oil Painting Above Fireplace



200-Year-Old Chinese Buddha Rests On Carved Teakwood Base



Pontiac Press Photos by Phil Webb

8-Year-Old Judy's Room In Blue And White

background for LIVING

Unusual Heirlooms Set Theme

By JODY HEADLEE
Home Editor, The Pontiac Press

A 200-year-old Chinese Buddha and an oil painting with an unusual history set the decorating theme for the formal living-dining area of the John M. Greenleys, Mackintosh Drive, Bloomfield Township.

"When I contacted Wiggs Colony Shop for help," said Mrs. Greenley, "I explained that the room's plan must include these two family heirlooms.

The muted sea-green walls and beige carpeting are spiced by an avocado antique-satin sofa, blending open-weave wool draperies and a scarlet-velvet open-arm chair.

Over the sofa hangs a Venetian canal scene, "Palace of the Doge" by A. Canatello. Lighting the grouping are brass and white lamps with white silk shades.

* * *

Displayed in the far end of the room, near its main entrance from the foyer, are the two heirlooms.

The oil painting of a dark costumed man hangs above the white brick fireplace on the fruitwood paneled wall.

"The painting came into my husband's family many years ago," said Mrs. Greenley. "A relative successfully bid for an old black sea trunk at an unclaimed baggage auction in San Francisco.

* * *

"When the trunk was opened, there wrapped in about 13 cotton blankets, was this painting.

"Who painted it, we don't know. It's unsigned. Though we've been told it looks like Frans Hals' work.

"Actually," she continued, "it's unfinished. The tatting on one side of the collar is missing and the chain around his neck isn't complete."

On a nearby slate topped antiqued chest serenely sits the 200-year-old Buddha. It once belonged to Mr. Greenley's aunt who discovered the antique while living in the Orient.

The figure, resting on a hand-carved teakwood base, is of a terra-cotta color highlighted by touches of gold leaf. Its delicate hands and fingernails are perfect in detail.

"Chinese actually chewed the hat out of teakwood to fit the Buddha's head," said Mrs. Greenley.

"Notice," she added, "the figure is hollow," upending it to an accompanying rattle.

"Usually, the bottom of Buddhas were left open. During its owner's lifetime, he would secrete personal treasures in it.

"And when he died, the statue was sealed with the keepsakes inside.

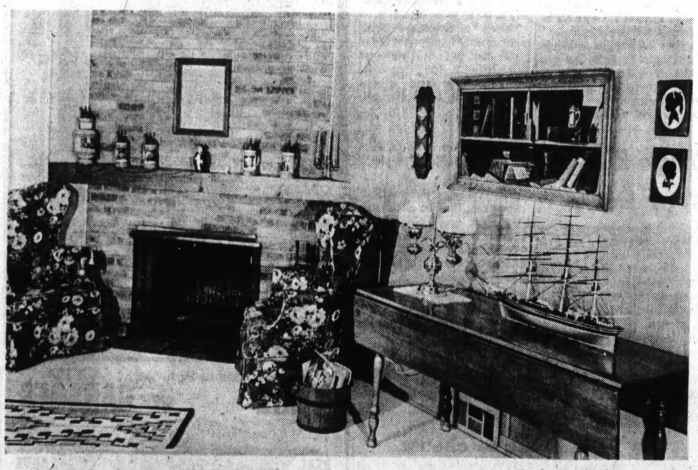
"Custom demanded that it remain closed. It is said, to open it would disturb the eternal rest of the dead.

"Our Buddha has never been opened. Sometimes my curiosity threatens to get the best of me, but my husband says no."

And so, the Buddha, with dropped eyes, smiles a half-smile, content to watch over the treasures of the past while serving as a focal point in the present.



Living Room Highlighted By Scarlet Velvet Arm Chair And Avocado Antique-Satin Sofa



Wing-Back Chairs In Gay Floral Print Grouped In Front Of Family Room Fireplace



Trilevel Of The John Greenleys Is Found On Mackintosh Drive, Bloomfield Township

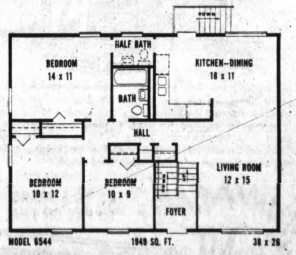
'THE CALIFORNIAN'



CALIFORNIA CONTEMPORARY
By Americana Homes

1,016 Square Foot, Bath and One-Half, Bi-Level

Features of the Californian
• Bath and One-Half • Full Basement • Maintenance Free Aluminum Siding • Built-in Bedroom Closets with Convenient Storage Above • 40-Gallon Gas Hot Water Heater • Tiled Tub and Shower Area • Formica Window Sills • Full Insulation • Exclusive Thermal Break Windows • Paved Streets • Community Water • 70' x 140' Size Lot and larger.



$175.00 MOVES YOU IN

$13,525.00 Full Price

$99.00 Per Month Includes:
Principal, Interest, Taxes, Insurance.
Also Available: Ranch and other Bi-Level Planning



Take Orchard Lake Rd. to Commerce Rd., take Commerce to S. Commerce Rd., turn left on S. Commerce Rd., turn right at Glengary St. Left to Los Arboles Road.

628 Los Arboles–624-4200

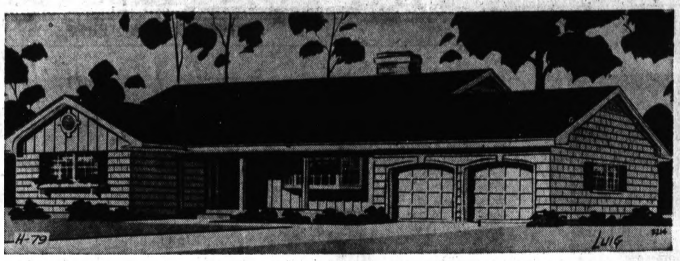
dORAH
OPEN 1 P.M. – 8 P.M. – Closed Thursdays
Building Company

Devon Square Apartments
NOW OPEN
Telegraph Road Just South Long Lake Road — Bloomfield Hills
1, 2 and 3 Bedrooms
From $175
Call Our Resident Manager
646-5416

The original objective of the founders of Dartmouth College was to educate Indian youths. The college was established under a charter granted to Eleazar Wheelock in 1769 by the king of England.

H-79 STATISTICS

Design H-79 has a living room; two bedrooms; two bathrooms; a giant kitchen; a service area with a mud closet, pantry, lavatory and laundry; a covered portico; a two-car garage; and an optional rear terrace. Habitable area of this floor is 1589 square feet. The second floor, with three bedrooms, a bath and a foyer, has 844 square feet. The plans include provision for a basement. Overall dimensions are 63' by 43'.



CHEERFUL EXTERIOR: The old-fashioned charm of this shingled house, with vertical boards on the portico, is duplicated on the inside, with special attention to a spacious New England kitchen, set in the rear and adjoining a complete service area.

INSULATION
STORM WINDOWS & DOORS
ALL WORK GUARANTEED
ALUMINUM SIDING
FREE ESTIMATES!
SAVOIE
INSULATION CO.
6561 DIXIE HWY.
OR 3-3619

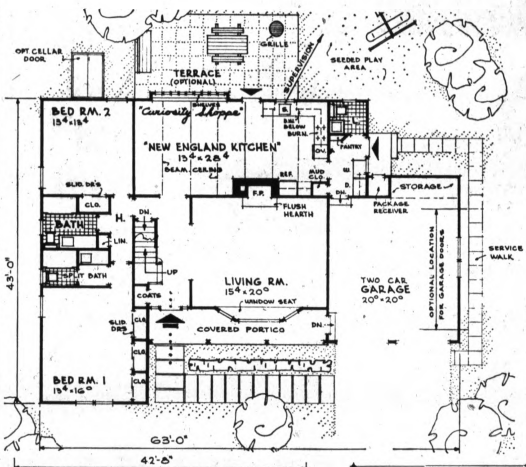
GOLF VIEW APARTMENTS

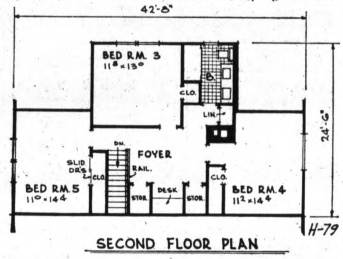


Clarkston Area
One- and two-bedroom luxury apartments offering these advantages:

- Heat and Hot Water Furnished
- Fully Carpeted
- Air Conditioned
- Soundproofed
- Refrigerator and Range Furnished
- Fully tiled Ceramic bath
- Individual Room Thermostat
- Laundry Facilities
- Blacktop Parking
- 1 Mile from I-75
- 400 yards to shopping center and bank
- Adjoining lighted golf course and bowling alley
- No traffic noise, off main highway

For more information
Cal MA 5-0611 or FE 2-6055





FLOOR PLAN: Here's how the architect has laid out the second floor, with three bedrooms, a bath and an exceptionally large foyer.

King-Size Kitchen in Expansion House

There's more than just a touch of early America in the newest House of the Week.

Unless you want to consider a kitchen more than 28' long just a touch.

For the control center of this house is a huge New England kitchen, with three entrances, a delightful shelved display area and a beamed ceiling.

It has all the charm and spaciousness of the old-fashioned family gathering place, plus the modern conveniences that ease a homemaker's chores.

That display area consists of shelves at the horizontal muntin lines of a large, multi-paneled window looking out on a rear terrace.

CURIOSITY SHOPPE

Architect Herman H. York has used the term Curiosity Shoppe to designate this arrangement, since it is similar to the type of display featured by old-time establishments dealing in china, pottery and other eye-catching items.

The kitchen is accessible from the center hall and so can be reached from the front door without going through any other rooms.

It has an entrance to the rear terrace and another at one end. This latter entrance covers a service area with a mud closet, laundry room and lavatory.

* * *

And you can go into the garage from there without going into the street. Note, too, the rather insignificant but interesting package received designed into this portion of the house.

It enables a delivery man to leave packages in a place protected from the weather and with some degree of security.

Before anyone gets the idea that this is a one-room house, let's move on to the rest of it.

There's a fireplaced living room directly to the right of the center hall and two bedrooms to the left of it. The living room has a bow-type front window extending onto a covered portico.

TWO BATHS

There are two baths between the two bedrooms, with plenty of closet space.

This is a house with vertical expansion. That is, additional rooms are made possible by building the roof high enough to enable the finishing of areas which otherwise might be used chiefly for storage.

Besides the high ridge for the main roof, there is a dormer to permit extra headroom at the rear.

For those who need eatra bedrooms, architect York has designed a second-floor plan calling for three bedrooms, a bathroom and a foyer large enough to be used as a study.

The open rail of the main stair adds to the spacious appearance of this floor.

In keeping with the early American flavor of the house, the conspicuous parts of the front exterior have been detailed carefully.

FREEDOM

The absence of brick allows complete freedom for the choice of exterior paint color or stain.

There are 1589 square feet of habitable area on the first floor of Design H-79. Add 844 square if the second floor is utilized.

?
BIG NEWS
For NEW HOME Seekers!
SEE
Large Display Picture Ad On SATURDAY, APRIL 24
Value Plus for '65
BATEMAN
REALTY COMPANY
377 South Telegraph
FE 8-7161

PRESENTING OUR ENGINEERED HOMES



Models Now Open for Inspection on Hartner Drive, Holly

FEATURING:
- City Water, Sewer, Gas
- Large Lots
- Paved Drive
- Paved Streets
- Aluminum Siding
- FHA Financing

Starting at $11,250
$150 Down
Plus Closing Costs

ALSO CUSTOM BUILDING
3-Bedroom Ranch Home
723 Hartner Drive — Holly — Ph. 634-9801
MODEL OPEN 11 A.M. — 7 P.M. Daily and Sundays
CLOSED WEDNESDAYS

KLINGELHUT FACE BRICK
Genuine Brick That Is FIREPROOF!



¼" thick individual kiln dried clay bricks bonded on ½" thick insulation board manufactured to our specifications. Brick has permanent form, texture and color.
- WE MAKE IT
- WE INSTALL IT
- 100% GUARANTEE IT

NO MONEY DOWN
FHA FINANCING
UP TO 7 YEARS TO PAY

Complete operation from clay pits to installation
KLINGELHUT BRICK CO.
Since 1928 673-7507
Available at
M & S GUTTER OR 3-6866
4162 W. WALTON DRAYTON PLAINS

COMPLETE EAVESTROUGHING SERVICE
• GALVANIZED • ALUMINUM • BAKED WHITE GALVANIZED

Aluminum Siding Resists Termites

Bad news for termites, rodents and other house pests is the growing use of aluminum siding in home remodeling and new home construction.

The metal siding acts as a termite sheath for the entire house from the foundation up to the roof. The siding is an effective buffer against pests that creep up via the foundation and those that attack the house through the air.

* * *

Aluminum siding is most effective as a deterrent when a home is relatively new and before termites have had a chance to embed themselves in wooden members. While most persons have aluminum siding installed for other reasons—such as elimination of periodic repainting, ease of maintenance or insulation — its anti-termite qualities certainly should be considered for newer homes.

Further information on aluminum siding is available in a new booklet. For a copy, write to Lok-On Booklet, Alcan Aluminum Corporation, 111 W. 50 St., New York, N. Y. 10030.

How to Build, Buy or Sell Your Home

Full study plan information on this architect-designed House of the Week is included in a 50-cent baby blueprint. With it in hand you can obtain a contractor's estimate.

You can order also, for $1, a booklet called YOUR HOME—How to Build, Buy or Sell it. Included in it are small reproductions of 16 of the most popular House of the Week issues. Send orders to House Plans, The Pontiac Press, P. O. Box 9, Pontiac, Michigan 48056

Enclosed is 50 cents for baby blueprint on H-79 ☐
Enclosed is $1 for YOUR HOME booklet ☐
Name .....
Street .....
City ..... State .....

'High Rise' Way Down

"Fewer elevators, more stairs" is the prediction of Building Materials Merchandiser, building industry magazine, for apartment construction in 1965.

The magazine says there will be a decline in "high-rise" apartment building and an increase in walk-up, garden apartment structures.

An increase in single-family houses also is forecast.



High Styling-in budget housing

CONCENTRATE on this exquisite dining area. Just the candelabra. Not just any candelabra. This one is designed for this home exclusively. High styling has been brought to low cost housing by a national manufacturer who mass-produces houses on the assembly line like cars. The dwellings come complete, furnished in magnificent decor, and are relocatable, mobile for delivery to your homesite, lakeside, or mountainside. A wide array of high style models are displayed at Colonial Mobilhome Sales.

Immediate Occupancy In Michigan's Finest Mobile Home Park
Colonial Home Sales
Cor. OPDYKE and AUBURN RD. 332-1657

PROTECT YOUR CAR CUSTOM GARAGES
NOW Is the Time to Plan!



Let our experts show you one of our many famous garage plans designed not only to protect your car but also one which enhances the beauty and adds value to your home. If you have a particular plan in mind, our craftsmen can build it to specification. Since 1945, families throughout Oakland County have relied on G & M for the quality workmanship desired in all their building needs.

NO MONEY DOWN
UP TO 5 YEARS TO PAY ON FHA
SPECIAL FINANCE PLAN! Through our 20-year mortgage plan we can consolidate all present bills into one low easy monthly payment.
Operator On Duty 24 Hours Daily

COMPLETE BUILDING SERVICE
• ADDITIONS • ALUMINUM SIDING • KITCHENS
• FINISHED ATTICS • BREEZEWAYS • BATHROOMS
• CONCRETE WORK, MASONRY • DORMERS
• PORCHES • STORM & SCREEN DOORS & WINDOWS

G&M CONSTRUCTION COMPANY
2256 Dixie Highway PONTIAC FE 2-1211

• INCREASE LIVING SPACE •
ADD-A-ROOM *Now!*



Let BIG BEAR Craftsmen
EASE-THE-SQUEEZE
At Your House!
NO MONEY DOWN Up to 7 Years to Pay
FREE ESTIMATES
All Work Guaranteed



BIG BEAR CONSTRUCTION CO.
739 North Perry
FE 3-7833

now is the time to choose
Grand Prix Apartments
for your home!

One and Two Bedroom Apartments
Hot Water and Heat Furnished!
Furnished Models Open for Showing! Daily 10 a.m. to 5 p.m. Sunday 12 to 4 p.m.

$120.00 Up
★ Electric Kitchens
★ Continuous feed quiet Disposal
★ Individually controlled gas heat
★ Huge Wardrobe and Walk-in Closets
★ Air-Conditioning
★ Insulated, Soundproof Walls
★ Ceramic Tile Baths
★ RCA Master Antenna
★ Aluminum Sliding Windows
★ Private Pool and Recreation Area
★ Private Parking

(immediate or later occupancy)
315 S. TELEGRAPH RD., PONTIAC
SEE MANAGER: APARTMENT NO. 1

DIXIE GARAGES

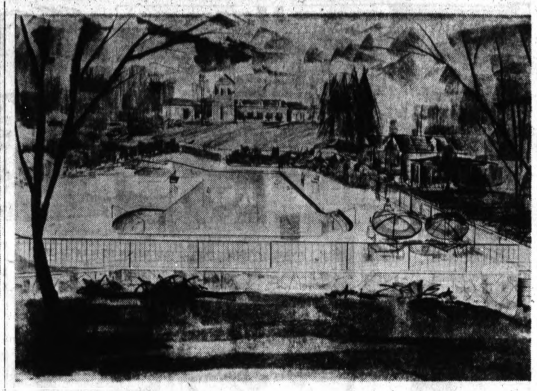


DEAL NOW! SAVE NOW!
See Models on Display
UP TO 5 YEARS TO PAY. 1ST PAYMENT JUNE 1ST
EXPERT CEMENT WORK!

MODERNIZATION
ATTICS—RECREATION ROOMS
ADDITIONS—BREEZEWAYS
ALUMINUM SIDING—INSULATION

DIXIE GARAGE CONSTRUCTION COMPANY
5744 HIGHLAND ROAD (M-59)
Call OR 4-0371
or LI 1-4476 — Reverse Charge for Long Distance

Michigan's Most DISTINGUISHED Custom Builder
Beauty-Rite HOMES
SOLD BY:
O'NEIL REALTY COMPANY
Call FE 3-7103
for model location



NEW POOL — Artist's sketch of new swimming facility now under construction at Orchard Lake Country Club. Completion of the project is expected by June 15.

Office Corner Gets Needed Recognition

Hoping to remodel your kitchen? If so, it's a good idea to include a compact office corner to accommodate the "business" of running a home.

Designers for Whitehall Kitchens, East Rockaway, N.Y., recognize that a woman needs to keep all of her work in one place. So, they have developed a series of home office designs to incorporate into remodeled kitchens.

The office units are designed to help you organize and simplify such tasks as paying bills, keeping track of charge accounts and maintaining tax records.

The units are all built with standard Whitehall kitchen cabinets. Therefore, they are both inexpensive and easy to install —and the finish is that of finest furniture.

One, a desk built into the back of an island base cabinet can serve as a divider between the kitchen and another room. The desk itself includes a base cabinet with drawers and a 1½-inch thick top. A pigeon-hole unit fits under the extended countertop of the adjoining base unit.

Another is a desk unit built into a kitchen cabinet wall. One side is a 30-inch base cabinet with three drawers. The other side is supported by a planter box. In this case, the pigeon-hole unit extends the entire width of the desk, and above it is a cork bulletin board.

Still another has combined the desk with a kitchen cabinet for storage. The desk base has three drawers, and there are five drawers in the 36-inch kitchen unit. Decorative paneling is used over the desk.

For further information and design ideas, write to Whitehall Kitchens, Ryder Place, East Rockaway, New York.

30 BEAUTIFUL LOTS in . . . Christian Hills
Up to 1½ Acres, Wooded and Hilly!
In North Oakland's Cultural Area adjacent to Oakland University . . . an exciting new location for the HOME IN YOUR FUTURE!
Model Homes Open! TRI-LEVELS, COLONIALS and RANCH TYPES
1 P.M. to 8 P.M. — 1 Mile East of Adams, corner of Avon Wood
WEINBERGER HOMES
OFFICE: FE 8-4025 MODEL: OL 1-0222

GAS FURNACES
• AUTOMATIC CONTROLS
100,000 B.T.U.
$169.00
O'BRIEN HEATING
371 VOORHEIS RD.
FE 2-2919
Our Operator on Duty After Store Hours

LOT OWNERS!
Large House of Small House Completely Built
Not a Shell Not a Pre-Fab
Aluminum Siding
15' Paneled Kitchen
Face Brick Features
Copper Plumbing Gas Heat, etc.
SAVE $2,100 on The Home Of Your Dreams!
3 BEDROOM RANCH
BUILT ON YOUR LOT
NO MONEY DOWN!
$8,990
PAY ONLY $50 per month
2 & 4 Bedroom Homes Also At Great Savings
We build within 75 miles of Detroit!
See us and save THOUSANDS!
Furnished models open daily and Sunday
Telephone OR 4-0319
ALLSTATE Homes
6100 DIXIE HWY., Waterford, Michigan
Opposite Waterford Hill

Quality Patio Stones

CHOICE OF COLORS
CHOICE OF SIZES
SEE COMPLETE PATIOS ON DISPLAY!
roger a. authier
Patio Stone Co.
20570 Highland (M-59)
EM 3-4825

MOTO-MOWER
"Hurricane Action" Self Propelled 21" Rotary

Model No. 203
• Leaves lawns smooth, soft, evenly trimmed
• 3 H.P. 4-cycle engine with recoil starter
• Adjust cutting height instantly—½" to 2½"
• Optional wind tunnel discharge and grass catcher for most efficient grass catching ever
MOTO-MOWER
$129.95
Price includes wind tunnel and grass catcher
McNABB SAW SERVICE
1345 Baldwin FE 2-6382

Construction Begun on Pool Project

Through a blanket of snow, ground was broken to begin construction of an Olympic-size swimming facility at Orchard Lake Country Club.

According to Robert A. Carter, board member in charge of the project, club members can look forward to a full summer of sparkling new enjoyment at the waterfront this year. The project, contracted to Starlite Pools, Inc., is scheduled for completion by mid-June.

Plans call for a main pool area 25 meters in length, six lanes wide. Off the deep end, and to the side, a keyhole section will offer separate 1-meter and 3-meter diving facilities. Submerging, curved steps provide convenient access from either side at the shallow end. Underwater and surface lighting will be available for night use.

The pool will be surrounded by a 20-foot wide, free-form shaped deck for ample lounging and spectator accommodation, the entire area to be protected by an attractive 4-foot wrought iron fence and landscaping.

★ ★ ★

The installation includes a top quality filtering system and water from a new 285-foot deep well, recently completed and put into operation for the entire clubhouse and beach house water system. Shower and lavatory facilities in the beach house are being increased also in anticipation of greater use of all the club's waterfront facilities.

Orchard Lake's renowned sailing fleet will now have use of the full docking area and the youngsters will continue to enjoy their favorite salica sand beach along the lake shore.

New Faucets Work Easily

Single control faucets are probably best-known for the easy way they work—a flick of the wrist and you've got the right flow at the right temperature. Requiring the use of just one hand instead of two, they mean you don't have to set things down to make adjustments.

A mother with a baby in one arm and a bottle in the hand of the other can even operate the lever-type faucet with her elbow or forearm. So it's pretty-well agreed that for convenience, single control faucets can't be beat.

But there's another important advantage that you don't hear so much about. This advantage is that the new single-control faucets are virtually trouble-free. Several models, for example, have only one moving part, and have no metal-on-metal contact.

These products are tested under thousands of hours of the most abusive treatment possible before being mass-produced for release to the public. They're proven leakproof and foolproof long before they're installed on your sink or lavatory.

★ ★ ★

And they're safe, too. Chances of accidental scalding are almost eliminated because the position of the handle indicates at which temperature the water will flow before it is even turned on. Any member of the family, including small children, can operate them both safely and easily.

The ultra-modern appearance of single-control faucets gives any fixture the ultimate look of high-styled design. Not just a product of new-home installations, they are being used increasingly for remodeling projects. In fact, 40 per cent of those sold are installed as replacements in older homes. For further details, including price, contact a qualified plumbing contractor.

Tile Checks Counter Burn

Unless you're cooking at temperatures higher than 2,000 degrees Fahrenheit, you can place hot pots and pans directly on ceramic tile countertops in your kitchen.

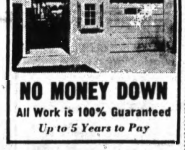
That's because ceramic tile is baked at that temperature during manufacture and is immune to high temperatures.

In addition, grease and smudges can be wiped off tile surfaces with a damp cloth and detergent.

PLEASANT LAKE SHORES
(All New Subdivision)
• 1,100' Private Beach
• Many Canal Lots
• Paved Street • Public Water
Model Open 12 to 7 p.m. Daily (except Thurs.) Open Sat. & Sun. 2 to 7 p.m.
$21,500 to $22,900
AAA BUILDERS
Elizabeth Lake Rd. . . . Between Airport Rd. and Williams Lake Rd. . . . at Pleasant Lake.
Model Phone 682-6410

Own Your Own Home in Beautiful BELLARMINE HILLS
Across From Oakland University
• Paved Streets • City Sewers
ALL-BRICK RANCH
• 2-car garage • 3 bedrooms
• 1½ baths • Full Basement
• Paneled family room with fireplace
$23,900
Model Open Every Day, But Wednesday, 1 to 7 P.M. Walton Blvd., ½ Mile West of Adams Rd
NORTHGATE HOMES
435 Main St., Rochester
OL 1-8555

ROSS HOMES
MODEL OPEN
at
3609 Lorena Drive,
Drayton Plains
4-BEDROOM RANCH
As Pictured in Life Magazine

Pedy-Bilt Garage Co.
BUILDERS OF FINE GARAGES
7722 Austere, Waterford
YOU CAN PAY MORE . . . BUT YOU CANNOT BUY BETTER
Let us come out and show you our models, and give specifications and prices on your garage plans.
NO SUB-CONTRACTING, DEAL DIRECT WITH THE BUILDER FOR GARAGE AND CEMENT WORK
OR 3-5619
CUSTOM BUILT
• BLOCK • BRICK • FRAME

NO MONEY DOWN
All Work is 100% Guaranteed
Up to 5 Years to Pay
COMPLETE MODERNIZATION PROGRAM
FREE ESTIMATES—FHA TERMS—CEMENT WORK
• Recreation Rooms • Breezeways • Porches • Roofing • Siding

ANCHOR® FENCE
protects children, pets and property
• Small-weave Modernmesh® or standard chain link • Exclusive square corner, gate and end post designs • Anchor installed • Free estimate
AS LOW AS $5.00 A MONTH
FE 5-7471
No Down Payment • 60 Months to pay • 1st Payment July 1st


Live in Beautiful Crescent Hills
M59 - Crescent Lake Road
Call our Model 673-9926

HILLTOP REALTY
New and Used Homes
673-5234

GARAGE SPECIAL
Extra Large 2-Car 20x22
Hip or Gable Roof
$889
INCLUDES

ANY CODE ALL SUBURBS AS SHOWN
★ 2 Ft. overhang
★ 3 sliding windows
★ 5 yr. warranty
★ All labor
★ ¾" clear Redwood siding
★ Expansions
★ Wind braces
★ 2x6 cross ties
★ flower box
★ Electrical pipe
★ 2x12 Headers
★ 16x7 "Taylor" Overhead door
★ 2x6 rafters
★ Paper felt lined
★ Galv. nails
★ 235 lb. shingles
★ 6" box cornice
★ Cement excluded
ALSO BRICK-BLOCK AND ALUMINUM
Consolidate your bills in one low monthly payment
AS LOW AS $3.00 PER WEEK—1 TO 20 YEARS TO PAY
First payment next fall—Free Estimates
LOW COST HOME IMPROVEMENT
★ Kitchens ★ Attics ★ Violations corrected
★ Room additions ★ Bathrooms ★ Stone
★ Breezeways ★ Foundations ★ Porches
★ Rec. Rooms ★ Alum. Siding ★ Dormers

MICHIGAN GARAGE BLDRS.
Div. of Atlas Const. Co.
23800 W. 7 Mile rd. (1 block East of Telegraph)
WEST SIDE KEnwood 4-7080 | EAST SIDE COngress 8-1280 | PONTIAC AREA FEderal 4-1400

LOT OWNERS/Custom Built FINISHED
3 BEDROOM HOME as low as $42" MONTH
LONG RANCH HOME
$6,990

• BIRCH KITCHEN CABINETS
• GAS FURNACE
• COPPER PLUMBING
• 100 AMP ELECTRIC SERVICE
• MAHOGANY FLUSH DOORS
• ALUMINUM SIDING
• FORMICA SINK COUNTER
• FIBERGLASS INSULATION
• GARAGE OPTIONAL
TRI-LEVEL HOME
$9,990

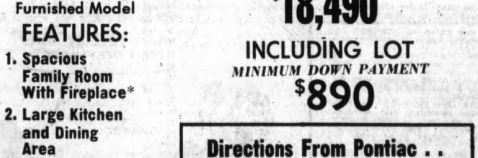
1632 Sq. Ft. COMPLETE PRICES • 50 MILE AREA
Econo Built HOMES
Phone FE. 5-9888
MODEL HOME OPEN DAILY • SUNDAY 12 to 6
2600 S. TELEGRAPH RD.
SOUTH OF SQUARE LAKE ROAD
BLOOMFIELD HILLS

Order NOW and SAVE at LOW WINTER SPECIALS
GARAGES
FRAME - BRICK - BLOCK

1½ Car $625 Tax Incl.
Complete with Cement Floor and Rat Wall — Pontiac Code.
ADDITIONS and SUNROOMS

AS LOW AS $950 Tax Incl.
Roughed in, complete with floor and footings.
REC. ROOMS and ATTICS

AS LOW AS $750 Tax Incl.
FHA Terms
• Dormers • Porches • Roofing • Alum. Siding • Comm. Alterations
CALL COLLECT Call JO 4-5665
SATISFACTION GUARANTEED 2-YEAR WARRANTY We Build in Detroit and Suburbs
Call LI 4-3872
CARLSON CONSTRUCTION CO.
23120 MAJESTIC BLVD., OAK PARK Open 9-8 Daily—Sat. & Sun. 9-5

Live In Beautiful Waterland
"CLARKSTON GARDENS"
EXCELLENT SCHOOLS — CHURCHES and SHOPPING
THE WESTERNER

1350 Sq. Ft. of LIVING AREA
Furnished Model
FEATURES:
1. Spacious Family Room With Fireplace*
2. Large Kitchen and Dining Area
3. 1 and ½ Baths
4. 2-Car Attached Brick Garage
5. Full Basement
6. Gas Heat
7. Lots 115x150
8. Community Water
MANY ADDITIONAL FEATURES
*OPTIONAL $600
$18,490
INCLUDING LOT
MINIMUM DOWN PAYMENT
$890
Directions From Pontiac . .
Dixie Hwy. (U.S. 10) to M15 turn right 1 mile to Waldon Rd. right 1 mile to models or I-75 thru Clarkston. Left at Waldon Rd. off Main Street.
WALDON ROAD AT ALMOND LANE
WE TAKE TRADES. DO CUSTOM BUILDING ON YOUR PROPERTY.
Built and Sold by:
ARISTOCRAT BLDG. CO.
PHONE 625-2882 OPEN DAILY 12-7 SUNDAY FROM 11 A.M.

Jacoby on Bridge

South looks at his collection of leftovers and responds one spade.

North's two diamond call would be dangerous in many places. Once upon a time people used to double and then bid their opponent's suit to show that they held it. Today the bid shows a strong double and begs partner to show another suit if he possibly can.

South's two heart bid also represented the bottom of the barrel but North persisted to three hearts. He wanted to go all the way to game, but he knew that he had forced both bids from his partner.

It was well that North restrained himself. There was no play at all for four hearts but South had very little trouble making three.

He ruffed the third diamond and led a spade toward dummy. West rose with the ace and led back the jack whereupon declarer cashed the ace and king of trumps and ruffed out dummy's fourth club before conceding a trick to East's jack of hearts.

NORTH			17
	♠ K 7		
	♥ A K 8 3		
	♦ J 3 2		
	♣ A K Q 6		
WEST (D)		EAST	
♠ A J		♠ Q 9 6 3	
♥ Q 7		♥ J 5 2	
♦ A K Q 8 4		♦ 10 6 5	
♣ J 4 3 2		♣ 10 8 7	
	SOUTH		
	♠ 10 8 5 4 2		
	♥ 10 9 6 4		
	♦ 9 7		
	♣ 9 5		

Both vulnerable

West	North	East	South
1 ♦	Dble.	Pass	1 ♠
Pass	2 ♠	Pass	2 ♥
Pass	3 ♥	Pass	Pass
Pass			

Opening lead—♦ K.

By JACOBY AND SON

The takeout double should show good support for the highest unbid suit and it is silly indeed to make a weak takeout double of a spade opening without four hearts or of any other suit opening without four spades, but you can't have everything. Sometimes your hand is so powerful that you have to double on high cards alone and hope for the best.



JACOBY

North has one of those hands. He holds half the high cards in the deck including two aces and three kings. He can't bid notrump without a diamond stopper, his hand is too good for a four card suit overcall and a pass is unthinkable. He must double.

♠♥ CARD Sense ♦♣

Q—The bidding has been:

North	East	South	West
1 ♥	Pass	1 ♠	Pass
1 N.T.	Pass	?	

You, South, hold:
♠ K J 8 7 6 ♥ Q J 3 ♦ K 7 4 ♣ 5 4

What do you do now?

A—Bid two hearts. You prefer this to one no-trump and if your partner makes a further bid you won't object.

TODAY'S QUESTION

Instead of bidding one no-trump, your partner raises you to two spades. What do you do now?

Answer Monday

In Washington

Gals Go 'Chopping'

WASHINGTON, (AP) — Capitol Hill gals are practicing to give footpads a pain in the neck.

★ ★ ★

They have started a weekly class in judo — the art of self-defense.

The idea: To give a rude surprise to the purse-snatchers, muggers and worse who, in Washington as in some other major cities, make it hazardous for a lady to walk out of an evening.

Under the sponsorship of the Congressional Secretaries Club, the first class was held Wednesday night. Cap. William Meghan, Marine Corps authority on judo, was there.

★ ★ ★

So was his petite blonde wife. Both of them wore white kimonos and black sashes. Their feet were bare.

WELL-TRAINED

While the secretaries watched open-mouthed, Mrs. William Meghan flipped her fierce-looking husband right over her shoulder. But then, she had been trained by her husband, so perhaps he must get part of the credit.

The classes are held in the House caucus room, under the sponsorship of Rep. G. Robert Watkins of Delaware County, Pennsylvania.

Watkins' secretary, Mrs. Virginia Hudgins, was asked just what she had learned in the class so far.

★ ★ ★

"Perhaps I shouldn't give away our secrets," she said. "But if a guy grabs your arm, you give him a good belt in the stomach with your knee.

★ ★ ★

"Then you clobber him on the back of the neck with the side of your palm.

★ ★ ★

"There are also other valuable knacks — like grinding your heel into his insteep, and gouging his eye."

BERRY'S WORLD By Jim Berry



© 1965 by NEA, Inc.

"I didn't believe it either, but it's true — he went HOME for spring vacation."

Astrological Forecast

By SYDNEY OMARR
For Sunday

"The wise man controls his destiny . . . Astrology points the way."

ARIES (Mar. 21-Apr. 19): PATIENCE is real virtue today. Relatives due to consult you. Friends bring their problems. Your key should be to wait and listen. No good for abrupt starts or statements.

TAURUS (Apr. 20 - May 20): Money question can now be more intelligently discussed. Affects mate or partner. There is no need for worry. Solution is near at hand. Excellent day for extending influence.

GEMINI (May 21-June 20): Hold off on pronouncements — and final judgment. Obtain valid hint from today's ARIES message. Be patient and wise. Stay out of arguments involving in-laws.

CANCER (June 21-July 22): Be perceptive. Read between the lines. Trust hunch. Be wary of person who is overly friendly. Loved one offers best advice. Attend church of your choice.

LEO (July 23-Aug. 22): Be aware of value of your time. Don't squander resources. Avoid extravagance. Entertain loved ones. But emphasize SIMPLICITY. Remember budget resolutions.

VIRGO (Aug. 23-Sept. 22): Relaxation important. Don't permit domestic situation to become magnified. Be reasonable —and kind. Be aware of details. Family member needs reassuring. Evade love!

LIBRA (Sept 23 - Oct. 22): Aspects good. Travel indicated. You appear restless . . . best to be with people who share creative interests. Don't waste time bickering, listening to gossip. Wise to consult spiritual advisor.

SCORPIO (Oct. 23-Nov. 21): Prepare budget plan. Obtain hint from today's LEO message. Check expenditures. Plan ways to add to income. Family members are concerned. And they can be helpful.

SAGITTARIUS (Nov. 22-Dec. 21): You have good reason to be OPTIMISTIC. Realize this — and celebrate! Avoid tendency to brood over minor irritations. Look at picture as a whole. Then you see it is really bright.

CAPRICORN (Dec. 22-Jan. 19): Get sufficient rest. Welcome privacy. Read and write. Later visit good friend confined to home or hospital. Express views. Observe reactions. YOU LEARN VALUABLE LESSONS.

AQUARIUS (Jan. 20-Feb. 18): Your kind of day! You receive attention, credit for accomplishments. Display sense of humor. Express gratitude. Offer to cooperate with various sources. You are in leadership position.

PISCES (Feb. 19-Mar. 20): Attend to basic duties. Later you can relax with loved one. Be aware of details. Your powers of observation come into play. Take initiative. Stress originality, independence.

IF SUNDAY IS YOUR BIRTHDAY . . . you are frank, a lover of truth — the natural enemy of sham and pomposity.

GENERAL TENDENCIES: Cycle continues high for SAGITTARIUS. Special word to CAPRICORN: No need for backward steps. You do know what you're talking about—so be confident.

For Monday

ARIES (Mar. 21-Apr. 19): Cut through clouds of suspicion. Be guided by REASONABLE ATTITUDE. Key is patience —and faith. This cycle features spotlight on personal philosophy. Express it clearly!

TAURUS (Apr. 20-May 20): Don't be sidetracked by rumors, dissension among associates. Money questions not as serious as they appear. Act accordingly. Remain neutral during "inter-office" dispute.

GEMINI (May 21-June 20): Exhibit innate humor, versatility. Possible legal tangle creates red tape. Obtain hint from today's ARIES message. Many are interested in your efforts. Highlight efficient thinking.

CANCER (June 21-July 22): Get practical plans—formulated. Your ambitions require a solid base. Be aware of directions, potential. Details need personal attention. Co-workers not too helpful today.

LEO (July 23- Aug. 22): Good lunar aspect highlights change—and romantic interests. You are to be praised and flattered. Be gracious. Don't arouse envy with "I told you so" attitude.

VIRGO (Aug. 23-Sept. 22): Get house in order. Good to solicit aid from elders. Strive for family harmony. Be aware of need for improvement. Heed words of family, friends. Emphasize good will.

LIBRA (Sept. 23-Oct. 22): Avoid trying to do too much at once. Concentrate forces. Read — and write. But perceive hidden meanings. Relative is enthusiastic. But now is not time to enter unfamiliar areas.

SCORPIO (Oct. 23-Nov. 21): Be wary in financial dealings. Fine for window shopping, planning. But best to wait in connection with buying, selling. There is activity behind the scenes. Added facts come to light.

SAGITTARIUS (Nov. 22-Dec. 21): Cycle continues high. But there are challenges, obstacles. Know that others watch your reactions today. Be fair but firm . . . especially regarding commitments, responsibilities.

CAPRICORN (Dec. 22-Jan. 19): Matters started recently need special attention. You have chance to promote personal interests. Obtain valid hint from today's SAGITTARIUS message. Work with groups, organizations.

AQUARIUS (Jan. 20-Feb. 18): Discuss affairs with close friends. Advice received today could prove of great value. Excellent for socializing. But steer clear of controversial issues. Respect rights of others.

PISCES (Feb. 19-Mar. 20): Forego daydreams. Highlight practical approach. Test ideas. Work with responsible persons. Speak with one in authority. Superiors receptive to your efforts. Act accordingly.

IF MONDAY IS YOUR BIRTHDAY . . . you are a dynamic individual — you seldom do things halfway.

GENERAL TENDENCIES: News concerning travel, transportation grabs spotlight. All of it — not pleasant.

(Copyright, 1965, Gen. Fea. Corp.)

BOARDING HOUSE



OUT OUR WAY



BEN CASEY



By Dr. I. M. Levitt, Tom Cooke and Phil Evans

THE BERRYS By Carl Grubert



DRIFT MARLO



ALLEY OOP By V. T. Hamlin



CAPTAIN EASY By Leslie Turner



MORTY MEEKLE By Dick Cavalli



NANCY By Ernie Bushmiller



GRANDMA By Charles Kuhn



DONALD DUCK By Walt Disney



Hawks Hope Bob Hull Hits Hockey High



CHIEF VISITS CLUB — A few members of the Detroit Tigers gagged it up for manager Charlie Dressen, who visited the club during a workout in Los Angeles yesterday. Dressen, sidelined since March 8 when he suffered a heart attack, will watch the Tigers meet the Angels tonight.

AP Photofax

Ailing Lefty Koufax Making First Start

By The Associated Press

Sandy Koufax will be on ice Sunday, hopefully feeling no pain.

And when his arthritic elbow thaws out, the Los Angeles Dodgers may have their first major clue to how often their ace left-hander will be able to lend his talents to the chase for the National League pennant.

Currently labeled for use only on Sundays, the 29-year-old strikeout king makes his first start of the regular season at Philadelphia Sunday, then will take the necessary precautions by packing his elbow in ice and awaiting the results.

★ ★ ★

But since Koufax' return to the Dodgers and last Sunday's three-inning stint against Washington in an exhibition game, the uncertainty surrounding his condition has abated.

Koufax handled the Senators with little difficulty, allowing only one hit while striking out five and walking none. Afterwards he said:

"I'm ready to pitch any time. I feel better than I have the entire spring. In fact, I feel amazing."

★ ★ ★

Nevertheless, Manager Walt Alston has held Koufax out for an entire week. But Alston has been optimistic. Asked Friday to list the best things that have happened to the Dodgers since the season began, he started unhesitatingly:

"One—the recovery of Koufax."

While Koufax was preparing for his big test, slugging San Francisco first baseman Orlando Cepeda was told his right knee was mending satisfactorily and he should be ready to begin full workouts in about a week.

Cepeda, who hit .304 with 31 homers and 97 runs batted in last season, underwent surgery on the knee last December but his progress has been slow. Cepeda, however, was told that he had nothing to fear—the knee would be as good as new.

The Giants were scheduled to go under the probing eye of the television cameras Saturday in one of three games to be telecast with the aid of the isolated camera.

There were no games scheduled in the major leagues Friday.

Chicago Star Eying Record in Cup Finals

Montreal Forum Site of Opening Contest for Playoff Crown

MONTREAL (AP) — Bobby Hull, the Chicago Black Hawks' blond bomber, has his sights set on several records and if he succeeds the Chicago Black Hawks might capture their first Stanley Cup championship in four years.

The Hawks eliminated Detroit's National Hockey League champions in the seventh game of the semifinals Thursday and open the best-of-7 finals in Montreal tonight.

★ ★ ★

Hull scored eight goals and had five assists for 13 points against Detroit. The eight goals tied a semifinal record which Hull shares with Detroit's Gordie Howe and Jerry Toppazzini of Boston.

This leaves Hull only four goals short of the playoff record of 12 shared by Montreal's Maurice Richard and Jean Beliveau and only eight points short of the 21 made by teammate Stan Mikita in the 1962 playoffs.

Anything Hull does on the ice shouldn't surprise anyone, but his resurgence in the series was unexpected because of injuries which thwarted his goal-scoring record attempt during the regular season.

ONLY SEVEN

Hull scored 32 goals in the first half of the season but was limited to seven in the last half as he first injured one knee and then the other.

★ ★ ★

When the Hawks had been eliminated from the NHL title race and could do no better or worse than third place, Hull sat out the final 10 days of the season. He returned when the playoffs started and improved to the point where it appears he has recovered completely.

★ ★ ★

"I'm not really sure," Hull said. "I don't believe the knees were completely tested in the Detroit series. I went down a few times, but I never received a solid whack and don't know if they will hold up if I get hit. I sure hope so."

Aside from Hull, the Hawks have two other players injured. Pierre Pilote, playing with a bad back, suffered a blow to his left shoulder which could be a slight separation. Forward Kenny Wharram strained ligaments in both knees in the final Detroit battle.

GOOD SHAPE

Montreal, well rested after concluding its series against Toronto in six games last Tuesday, will be in good shape except for the loss of defenseman Jacques Laperrier. He will miss the series because of a broken leg suffered in the finale against the Maple Leafs.

★ ★ ★

The second game of the series will be played in Montreal Tuesday and then the scene will shift to Chicago for games Thursday and next Sunday.

SPORTS

Tigers' Skipper Continues Comeback

Dressen Visits With Players

Charlie Will Watch Series With Angels

LOS ANGELES (AP) — Charlie Dressen, the somewhat subdued and temporarily sidelined little manager of the Detroit baseball club, is due to see the Tigers in game action tonight for the first time this season.

The 67-year-old skipper, stricken by a heart attack March 8, has his doctor's permission to attend the Tigers' game against the Los Angeles Angels in Chavez Ravine, and also Sunday afternoon.

★ ★ ★

"I may feel like a Martian," Charlie said with a chuckle. He explained he will be rigged with wires and electronic devices which will register his heart a pulse reactions during progress of the two games.

Dressen saw the players for the first time since the attack at their off-day workout Friday.

"Nice going," Dressen said to his interim manager and coach, Bob Swift. "I hope you win 30 in a row."

FIRST PLACE

He referred to the Tigers' 3-0 won-loss record and their position atop the American League.

"When you get back we'll be seven games in front," said outfielder Al Kaline.

Relief pitcher Julio Navarro had a special recommendation for Dressen and his recuperation program.

"Come out and run with the pitchers Saturday night," said Julio. Dressen got a laugh out of that one.

It was estimated Dressen might be back in one to three months after the attack in Florida. He flew here the same day for treatment by his own physician.

★ ★ ★

Results of the tests at the games over the weekend may provide the doctor with more information about Dressen's condition and progress.

S[illegible]FICULTY

Dressen, who was warmly greeted by the players, said it is still somewhat an effort to talk at length and his wind is short.

He was explaining his condition and ran his fingers down the side of the Detroit general manager, Jim Campbell.

★ ★ ★

"Charlie," exclaimed Campbell, "that's my right side. My heart is on the other.

"I think you're in a slump."

Bengals Ready for Preview of Team's Pennant Outlook

From Our News Wires

LOS ANGELES — Any pennant hopes the Detroit Tigers have stirred by winning their first three American League games could receive a boost or a jolt here tonight.

The first-place Tigers take on the Los Angeles Angels and a strong showing — win or lose — by Bengal starter Phil Regan will help determine Detroit's pennant outlook.

★ ★ ★

Regan sagged to a 5-10 mark last season. Most experts feel that a strong comeback by the righthander will help the Tigers in their bid to prove the preseason ratings wrong.

The concensus was that the Tigers would finish fifth.

Regan's opponent in the game that starts at 11 p.m. Michigan time will be Fred Newman who lost his first start. This will be Regan's 1965 debut.

The Tigers have a virtually unanimous explanation for their winning streak. "Team spirit."

Among the reports is interim manager Bob Swift's own declaration that he never has seen a team with such a spirit as the early-season Tigers.

PLAYERS AGREE

Swift's players already had echoed him on that score.

Al Kaline's fast start, including his winning two-run homer against the Minnesota Twins in the third victory Thursday, was given credit, too.

But the veteran star declined any bows. On the contrary, he insisted Norm Cash's earlier three-run blast was the key blow.

This sort of streak was really nothing new for Swift.

The Kansas City Athletics won 10 games in a row for Swift five years ago when Bob was replacing ailing manager Harry Kraft of the A's.

Chiefs Top Flint Team, Weather in Track Meet

Pontiac Central's track team opened its dual meet season yesterday by defeating Flint Northern and the weather at Wisner Field.

The Chiefs swept past the Vikings, 65-44, in a Saginaw Valley meet run in cold weather and on a track that would have been in much better condition if the weather had cooperated this spring.

★ ★ ★

And, by the looks of things today, the Chiefs were fortunate to have competed.

The meet was originally scheduled for Thursday, but rain forced a one day postponement. Today's snow would have forced another delay.

In fact, Bay City Handy, also scheduled to join PCH and Flint Northern, phoned its regrets and stayed home.

Bill Tipton was the only double winner for the Chiefs. He took the high and low hurdles. PCH lost another first place when Otis Newkirk, who was leading the 100, dropped out with a pulled leg muscle.

★ ★ ★

This injury has sidelined the team's top sprinter since just before the Huron Relays.

VIKING SWEEP

With Newkirk on the sidelines, Flint Northern swept all three places in the 220. But PCH retaliated by placing 1-2-3 in the pole vault and shot put.

Ken Franks took vault honors by clearing 11-6. John Knox won the shot with a heave of 47-5½. Both Knox and shot putter Jim Crump, who placed second, are expected to clear 50 feet once the weather warms up.

Dan Lavalais won the high jump for Central by clearing 6-1, but Bob Wiggins still is chasing Monroe Dent of Flint Northern in the broad jump.

The Vikings' top point-getter won with a leap of 21 feet. Wiggins has always been close in previous meetings with Dent.

Flint Northern lost earlier this week to Flint Central.

Pontiac Central will meet Waterford next Tuesday at Wisner Field at 3:30.

PCH 65, FLINT N. 44

120 High Hurdles—Bill Tipton, P; Cato, P; Dent, F; :15.5.
100 Dash—Cobbin, F; Jefferson, P; B. Gordon, P; :10.
Mile Run—Steve Narrin, F; Dickie, P; Boone, P; 4:30.5.
440 Dash—Bob Wiggins, P; Dent, F; Turpin, P; :56.2.
180 Low Hurdles—Bill Tipton, P; Cato, P; Dent, F; :20.6.
220 Dash—Cobbin, F; Jefferson, F; Bivens, F; :23.2.
880 Run—Bill Hollie, P; Holmes, F; Blackmon, F; 2:09.2.
Pole Vault—Ken Franks, P; Hooks, F; Polk, P; 11-6.
High Jump—Don Lavalis, P; Bacon, P; Nelson, P; 6-1.
Broad Jump—Monroe Dent, F; B. Wiggins, P; Lane, P; 21-0.
Shot Put—John Knox, P; Crump, P; Seay, P; 47-5½.
880 Relay—Flint N; 1:34.1.
Mile Relay—Pontiac (Williams, Hollis, Edwards, Wiggins); 3:47.7.

PREP SPORTS SCHEDULE

Monday
Baseball
Northville at Clarkston
West Bloomfield at Brighton
Bloomfield Hills at Milford
Holly at Clarenceville
Imlay City at Almont
John Glenn at Haslon
Hamtramck at Hazel Park
Flint Northern at Flint Southwestern
Track
Milford at Kettering
Golf
Milford at Northville
Pontiac Central at Flint Northern
Thurston, John Glenn at North Farmington
Tennis
Richmond at Anchor Bay
Northville at Southfield
John Glenn at Haslon

Paint Team Rolls Into Second Place

PORTLAND, Ore. (AP) —A Tacoma, Wash. team, Parker Paint, capped Friday's bowling in the Woman's International Bowling Congress tournament by taking over second place in Division II team standings.

Led by Deloryse Coberly's 539, the team put a 2386 on the board, while in the same division Amusement Sales Inc. of Seattle bowled 2372 for third place.

The tournament, which is in its 10th day today, had its highest three - game series scored Friday when Jen Kask, an Edmonds, Wash., beautician with a 169 Average, bowled games of 207-197-232 for a 636.

She led the Seattle First National Bank, Lynwood Branch, into seventh place in Division I with a 2498. Her 636 topped a series of 621 rolled last Sunday by Karen Smith, Central Point, Ore.

Safari Drivers Face Problems During Race

NAIROBI, Kenya (AP) — Britain's Pat Moss Carlsson drove her Swedish Saab to the halfway point of the 3,000 mile East African Safari today just one point behind leaders.

★ ★ ★

She reported she had lost five vital minutes after her car slammed at 60 m.p.h. into boulders deliberately scattered across the road by African villagers. Her front fender had been badly bent and she had to stop to hammer it straight.

★ ★ ★

The incident cost her the lead to another Swedish entry driven by local Sikh brothers Joginder and Jaswant Singh, whose car had been first away at the start.

★ ★ ★

Thirty autos so far have dropped out on the quagmire northern leg snaking up through axle deep mud to Uganda, capital of Kampala, and back to Nairobi.



AP Photofax

FEMININE CARE — Billy Martindale jumped into a tie for the lead at the $55,000 Houston Golf Classic yesterday aided by a sharp putting touch. His wife Dianna gives the club some careful cleaning after her husband fashioned a 66 Friday for a 135 36-hole total. Martindale is tied with Bert Yancey at the half-way point.

At Houston Golf Classic

Ex-Texas Aggies Having Their Day

HOUSTON, Tex. (AP) — Bert Yancey, a Floridian by way of Philadelphia, shared Texas Aggie Day at the $55,000 Houston Golf Classic today with Billy Martindale and Bobby Nichols.

★ ★ ★

Yancey and Martindale were tied for the lead at the half-way mark in the 72-hole chase for $12,000 in top money with 135 totals.

★ ★ ★

Martindale shot a 66 Friday, and Yancey came in with a 70.

Nichols, the 1964 PGA champion, blew a two-foot putt on the final green to drop one stroke off the pace. He had a 69 for a 136 total.

BIG DAY

Aggie grads were expected to swarm onto the 7,233-yard par 71 Sharpstown Country club course because Nichols, 29, was a member of the class of 1958, and Martindale, 26, followed in 1961.

★ ★ ★

Nichols is accustomed to having a cheering Aggie gallery to follow him in Houston. They got into the habit in 1962 when the former Southwest Conference champion won the Classic and $9,000.

Tied at 137 were Bruce Devlin of Australia and Don January, the 1960 PGA runner-up from Dallas, Tex.

★ ★ ★

Billy Martindale	69-66—135
Bert Yancey	65-70—135
Bobby Nichols	67-69—136
Bruce Devlin	68-69—137
Don January	71-66—137
Mike Souchak	68-70—138
Butch Baird	69-69—138
Homero Blancas	66-72—138
Buddy Weaver	67-71—138
Johnny Pott	68-70—138
Al Geiberger	68-70—138
Lionel Hebert	71-68—139
Miller Barber	68-71—139
Claude King	70-69—139
Hal McCommas	71-69—140
Pete Brown	72-68—140
Richard Crawford	72-68—140
Lou Graham	70-70—140
Ken Still	67-73—140
Dave Marr	68-72—140
Bob Verwey	72-69—141
Chuck Courtney	71-70—141
Fred Marti	71-70—141
Bob Reith Jr.	71-70—141
Bob Zimmerman	70-72—142
Billy Casper	72-70—142
Doug Sanders	72-70—142
Jim Ferree	71-71—142
Jacky Cupit	69-73—142
Archie Dadian	71-71—142
Chris Blocker	71-71—142
Frank Wharton	71-71—142
Dudley Wysong Jr.	73-69—142
Larry Beck	70-72—142
Billy Maxwell	71-71—142
Frank Luke	71-71—142
Sonny Methvin	68-74—142
Juan Rodriguez	70-72—142
George Archer	70-72—142
Bob Johnson	70-73—143
Charles Coody	74-69—143
Jerry Pittman	70-73—143
Jack Sellman	71-72—143
Gardner Dickinson	70-73—143
Frank Beard	72-71—143
Kel Nagle	71-72—143

In Boston Marathon Race

European Defending Crown

BOSTON (AP) — Two - time defending champion Aurele Vandendriessche of Belgium heads a quartet of former winners in a record field of 441 for the 69th Boston AA Marathon Monday.

Although there are 50 more entries than in any previous BAA test, the winner is expected to be one of eight — Vandendriessche, two Finns and five Japanese.

★ ★ ★

Eino Oksanen, 34-year-old Helsinki detective who won here in 1959, 1961 and 1962, has brought Finnish national champion Eino Valle with him. Finland has had six BAA winners in 11 years.

The Japanese, who won this event three times in the 1951-55 span, have dispatched a swift delegation headed by Takayuki Nakao, 26, author of a 2:15.37 clocking last December. Vandendriessche holds the Boston course mark of 2:18:58. The other men of Nippon are Morio Shigematsu, Hideaki Shishibo, Yoshikazi Funasako and Kazuo Matsubara.

Domestic runners are given no chance at all. Johnny Kelley, the younger, from Groton, Conn., only American winner of the past 19 years, is reportedly not sufficiently trained. Johnny Kelley the elder, no relation, is entering for the 35th time and is a sentimental favorite at 57 years. He won in 1935 and 1945.

Jock Semple, longtime BAA trainer, calls it "the poorest American field ever."

Canadians are rated a slim outside chance with a strong 19-man invasion led by Ron Wallingford of Hamilton, Ont., a surprise third-place finisher last year.

The new finish line at the Prudential Center in Boston's Back Bay has shortened the course at that end by 1,159 feet, 6 inches so it was extended exactly the same distance at the start in Hopkinton to keep the traditional 26-mile, 385-yard distance.

NHL Playoffs

CHAMPIONSHIP
Friday's Result
No games scheduled.
Today's Game
Chicago at Montreal, 1st game of best-of-7 series
Sunday's Game
No game scheduled.
Monday's Game
No game scheduled.

INTERNATIONAL HOCKEY LEAGUE
Championship
Friday's Result
No game scheduled.
Today's Game
Des Moines at Fort Wayne, Fort Wayne leads best-of-7 series, 1-0.
Sunday's Game
No game scheduled.
Monday's Game
No game scheduled.

Picked in Steeplechase

BUTLER, Md. (AP) — Mountain Dew, a 10-year-old, was favored to win the 63rd running of the Grand National Point-to-Point Steeplechase today for the third time in four years.

Redskins' Golf Squad Makes Holly Win No. 2

Milford's golf team made it two straight by whipping Holly, 157-167, Friday on the Highland Golf Course.

Adrian Campbell had a par 36 and Pete Castle was one stroke behind him for the winners. Holly's low man was Aaron Remsing with 40. It was the Broncos' first match.

TODAYS NBA PLAYOFFS
CHAMPIONSHIP
Friday's Results
No games scheduled.
Today's Game
No game scheduled.
Sunday's Game
Los Angeles at Boston, 1st game of best-of-7 series
Monday's Game
Los Angeles at Boston

Four Schoolboys Still in Running for Mat Crowns

SAN FRANCISCO (AP) — Four high school boys were still in the running today in the final sessions of the 1965 National AAU Freestyle Wrestling Championships at San Francisco's Olympic Club.

★ ★ ★

The championships this year have amounted to a tournament of upsets.

Friday night, for instance, Ed DeWitt of Portland, Ore. — a former NCAA wrestling champion and an U.S. Olympic team member — was eliminated from competition by a decision to Frank Hankin of Phoenix. The decision loss cost DeWitt two bad points in the tournament in which six bad points means elimination.

★ ★ ★

The four high school boys in the running are David Pruzansky, Passaic, N.J.; Dwayne Keller, Kennewick, Wash.; Dale Kestel, Garden City, Mich., and Ray Sanchez, Cheyenne, Wyo.

Celts' Coach Fears Letdown

BOSTON (AP) — Boston Coach Red Auerbach fears a letdown more than the Los Angeles Lakers in the National Basketball Association championship series opening here Sunday, although his Celtics are 2-to-1 favorites to gain their seventh straight NBA crown.

The Celtics won an NBA season's record 62 games, then survived a fright to edge Philadelphia 110-109 in their Eastern Division showdown Thursday.

★ ★ ★

"The rest is meaningless unless we win the big prize," Auerback said. "But we're worried about a letdown. We've just been through a very difficult series, physically and mentally.

"The players feel like a great weight has been lifted off their shoulders. But I don't know what the reaction will be. That's the thing."

SIX GAMES

Los Angeles wrapped up the Western Division series in six games against Baltimore despite the absence of all-league forward Elgin Baylor, who underwent knee surgery at the start of the playoffs. Boston beat the Lakers 7 out of 10 meetings during the season with Baylor in the line-up.

"Don't tell me they're crippled without Baylor," Auerback said. "I see they're scoring just as well. And it took more than Jerry West and Dick Barnett to pick up the slack."

★ ★ ★

"Los Angeles should be easier after Philadelphia and that Wilt Chamberlain," said veteran Celtics cornerman Tommy Heinsohn. "But all playoffs are tough. We've got to be careful not to have a letdown after the 76ers finish."

West, second high scorer to Chamberlain this season, averaged a fantastic 46.3 points a game against Baltimore and — Barnett had a hot hand, too.

★ ★ ★

Boston has had two previous finals' encounters with the Lakers. Three years ago Frank Selvy's shot with two seconds left in regulation just missed bringing Los Angeles a title before Boston won in overtime 110-107. A year later Boston won in six.

Foyt Among Indy Entrants

Field Now Numbers 64 for '500' Trials

INDIANAPOLIS (AP) — The entry application of 1964 winner A. J. Foyt of Houston was among seven received by the Indianapolis Motor Speedway Friday for the 49th 500-mile race May 31.

All were accepted because they were postmarked ahead of the Thursday midnight deadline and increased the field to 64. It will be cut to 33 in time trials next month.

★ ★ ★

William B. Ansted of Indianapolis previously entered two new rear-engine cars for Foyt, a two-time 500 winner, but decided at the last minute to add the conventional front-engine Offenhauser in which he took both the Memorial Day race and the U.S. Auto Club championship last year.

Two other conventional roadster entries were from Frank Curtis, of Hewlett, N.Y., with Leonard Stephens of North Reading, Mass., as driver, and one from Studebaker's Chemical Compounds Division at South Bend, Ind., without a driver.

REAR ENGINE

Four rear-engine cars were overnight entries. J. Frank Harrison of Costa Mesa, Calif., entered two with Chevrolet engines. He named one driver, rookie Ray Furnal of San Diego, Calif.

George Snider, another rookie from Fresno, Calif., was nominated to drive a rear-engine Offenhouser entered by Fred Gerhardt of Fresno, Calif.

Pete Salemi of Cleveland entered a rear-engine Offenhauser without a driver.

Wayne Wins on Late Hit

DETROIT (UPI) — Pat Stephens singled in the last of the 10th Friday to give Wayne State a 10-9 victory over Hillsdale.

First baseman Bill Pyles, who knocked in four runs with a triple and a homer, singled, went to second on a sacrifice and scored on Stephens' two-out single.

The game, played in 38 degree temperatures with a 25 mile an hour wind at Jayne Field, was Wayne's first victory in four games. Hillsdale now has a 4-3 record.

Softball Meeting Set

A meeting of all managers and players of teams in the men's fast-ball softball league in Waterford Township is slated for Monday at 7:30 p.m. at the CAI Building on Williams Lake Road. Others interested in joining the league may do so at the meeting.

Soviet Cagers on Way to U.S. for Exhibitions

Coach Revamps Team to Study Prospects for 1968 Olympics

MOSCOW (AP) — The Soviet national basketball team which left today for its third tour of the United States has been revised to include some players who are candidates for the 1968 Olympic team.

Coach Alexander Gomelsky retained only six of the players who won the silver medals at the Tokyo games. They will form the nucleus of the traveling team. Joining them are five young players, 20 to 22 years old, and Albert Valtin, a 27-year-old, 6-foot-8 forward who has rejoined the national team.

★ ★ ★

"This undoubtedly is the youngest team ever to represent the Soviet Union," Gomelsky said. "These changes in the line-up show our determination to begin preparations for the 1968 Olympic Games in Mexico City."

The veterans are Armenak Alachachan, 34-year-old backcourt man; Alexander Travin, Vyacheslav Khrynin; Gennadi Volnov, Yak Lipso and Alexander Petrov, a 6-11 center.

The young players added were guards Modestas Paulauskas, 6-4, and Zurab Sakandelidze, 6-2; forward Amiran Skhiereli, 6-7½, and centers Leonid Ivanov, 6-8¾, and Nikolai Sushak, 6-9. Skhiereli and Sushak are 22 and the other three are 20.

★ ★ ★

Gomelski said that of the Tokyo Olympians, only Petrov and Volnov can hope to make the team for Mexico and then only if they remain in good shape.

TOURNEY DATE

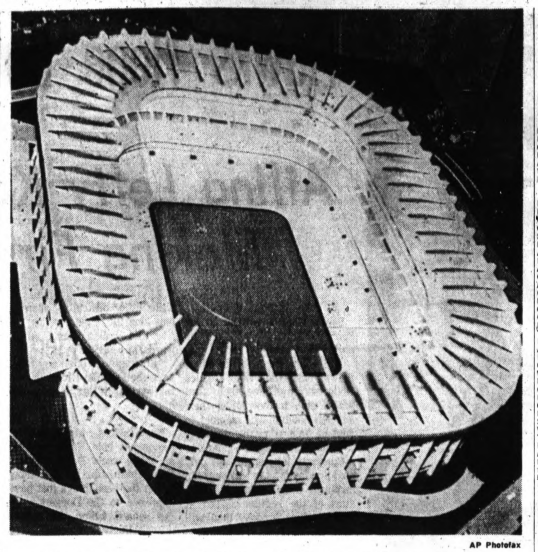
The U.S. tour will be a sort of preparation for the European championships, which will be held in the Soviet Union May 30-June 10.

★ ★ ★

"We know that we will play against very strong teams in the United States," Gomelsky said. "This will allow the coaches to check the strength of character of the young players in conditions of sharp competition. I think that not all will pass this test."

★ ★ ★

The Soviet team is scheduled to play its first game at Las Vegas, Nev., April 19. Other games are listed in Seattle, Los Angeles and Indianapolis. The status of scheduled games against U.S. professional clubs in St. Louis and Boston is undecided.



AP Photofax

LOOKING TOWARD '68 — This is the new Azteca Stadium being built, and expected to be completed by the end of 1965, primarily for the 1968 Olympic Games which will be held in Mexico City. The Stadium will seat 105,000 for soccer and other sports.

Pacers Ready for '65 Opener

Racing Starts Tonight at Wolverine Track

LIVONIA (UPI)—A crowd of 13,000 is expected to brave cold winds and 40-degree temperatures tonight as the Wolverine Harness Raceway opens its 55-night meeting.

A 10-race card will be presented. The meeting ends June 19.

★ ★ ★ ★

Wolverine officials were cautious concerning their chances of breaking the betting mark of $381,455 per night that was set during last year's 50-night meeting.

"There's no way to tell whether we'll beat last year," general manager Orlow Owen said. "But we broke all records in 1964 with a bad track for the first few weeks."

★ ★ ★

The racing strip should be no problem this spring, but nearby construction may be.

Workmen are still trying to complete a clubhouse addition in time for the Detroit Race Course opening in June.

Temporary roadways and walkways have been blacktopped and others are scheduled to be blacktopped only a few hours before the first post at 8:30 p.m.

Ring Beat Off Key, Champ Sings Blues

ATLANTIC CITY, N.J. (AP) —Big Ernie Terrell is trying to promote his own rock 'n' roll group but at the moment he's singing the blues.

The 6-foot-6 Terrell won the World Boxing Association's version of the heavyweight championship last month by outpointing Eddie Machen in Chicago.

★ ★ ★

Since then, he said last night, he has been rebuffed in his efforts to line up a fight with Cassius Clay, recognized as champion by everyone but the WBA; Sonny Liston, Floyd Patterson or George Chuvalo.

Terrell thus is faced with the problem of whether to keep rocking 'n' rolling or accept an offer from former heavyweight champion Ingemar Johansson to fight a series of exhibitions in Sweden.

TURNED DOWN

"I'll fight anybody," said Terrell, who was a guest at an affair sponsored by the Atlantic County Big Brothers Club. "I don't care if it's Clay, Liston or Patterson, but they won't fight me. Even Chuvalo turned down an offer to fight me so what else is there for me to do but leave on tour?"

Terrell will wait, however, for the outcome of the Clay-Liston title bout in Boston late next month. Naturally, he would like a crack at the winner. So would Patterson, who defeated Chuvalo in February.

★ ★ ★

"If Liston wins, who else does he have to fight but Ernie?" asked Sam Soloman, Terrell's trainer. "My man is waiting for May 25. Then he's going to decide whether he stays in the United States to fight or sing or goes to Europe."

Terrell said his rock 'n' roll group, which includes several members of his family, has just cut several records and he would try to promote them if he is unable to get any fights here.

"I'll take my band along if I go to Sweden," Terrell said. "Ingemar said the band would probably do well there. 'I'd be the first one to give up this tour if someone would fight me. I don't want to be a show business performer but no one wants to fight me in this country."

Secretary of State Reminds Boatmen

LANSING (AP) — Secretary of State James Hare has reminded motorboat owners they must obtain registrations before they can start cruising.

Hare estimated there are upwards of half a million motorboats in Michigan but said less than 375,000 are registered.

He warned that sheriffs are stepping up marine law inspections this year.

Hare said motorboats now can be registered for a $3 fee at all branch license offices. Previously, registration was possible only at the main Lansing office and larger branches.

Rides Three Winners

NEW YORK (AP) — Jockey Johnny Rotz rode three winners at Aqueduct Race Track Friday.

Major League Averages

AMERICAN LEAGUE
CLUB BATTING

CLUB	AB	R	H	HR	RBI	Pct.
Baltimore	70	9	27	0	8	.300
Cleveland	71	10	21	2	8	.296
Kansas City	102	13	29	0	12	.284
Detroit	105	23	29	4	23	.276
Los Angeles	99	5	23	1	5	.232
Chicago	91	6	19	0	5	.209
Boston	63	11	13	6	11	.206
Minnesota	73	9	15	0	9	.205
Washington	94	11	19	5	11	.202
New York	97	11	18	3	9	.186

INDIVIDUAL BATTING
(5 or more at bats)

Player Club	AB	R	H	HR	RBI	Pct.
Demeter Det	10	2	6	0	1	.600
Orsino Bal	7	3	4	0	0	.571
Conigliaro Bsn	7	2	4	1	2	.571
Smith LA	12	1	6	0	0	.500
Reynolds KC	10	3	5	0	0	.500
Allison Min	8	2	4	0	2	.500
Davalillo Cle	8	2	4	0	0	.500
Adair Bal	6	0	3	0	1	.500
Cardenal LA	13	2	6	0	1	.462
McAuliffe Det	12	5	5	0	1	.417
Charles KC	12	2	5	0	1	.417
Howard NY	5	2	2	0	1	.400
Green KC	8	3	3	0	1	.375
Colavito Cle	8	1	3	0	1	.375
Landis KC	8	1	3	0	1	.375
Tovar Min	8	1	3	0	1	.375
Robinson Bal	8	1	3	0	1	.375
Azcue Cle	8	0	3	0	1	.375
Richardson NY	11	1	4	0	1	.364
Cash Det	14	4	5	1	4	.357
Wagner Cle	9	3	3	0	1	.333
Knoop LA	9	0	3	0	0	.333
Green Bsn	6	1	2	0	1	.333
Brown Cle	6	1	2	0	1	.333
Gentile KC	6	0	2	0	1	.333
Kirkland Was	3	0	1	0	0	.333
Sullivan Det	10	2	3	1	3	.300
Ward Chi	10	1	3	0	1	.300
Tresh NY	14	3	4	1	3	.286
Killebrew Min	7	2	2	0	1	.286
Mantilla Bsn	7	1	2	0	0	.286
Howser Cle	7	1	2	0	1	.286
Kaline Det	11	3	3	1	2	.273
Howard Was	11	1	3	1	2	.273
Chance Was	11	3	3	0	1	.273
Skowron Chi	11	0	3	0	1	.273
Campaneris KC	15	4	4	0	1	.267
Lumpe Det	12	4	3	1	2	.250
Robinson Chi	12	1	3	0	0	.250
Thomas Bsn	8	2	2	1	2	.250
Powell Bal	8	2	2	0	1	.250
Romano Chi	8	1	2	0	1	.250
McCraw Chi	8	0	2	0	0	.250
Schaal LA	9	3	2	0	0	.222
Alvis Cle	9	1	2	0	0	.222
Hinton Cle	9	1	2	0	0	.222
Mantle NY	9	1	2	0	0	.222
Blair Bal	9	0	2	0	0	.222
Boyer NY	9	0	2	0	0	.222
Adcock LA	9	2	2	0	0	.200
Versalles Min	11	1	2	0	0	.182
Lock Was	12	1	2	0	1	.167
Blasingame Was	12	0	2	0	0	.167
Fregosi LA	12	2	2	0	0	.167
Yastrzemski Bsn	7	1	1	0	0	.167
Bowens Bal	6	0	1	0	0	.167
Bryan KC	13	1	2	0	0	.154
Tillman Bsn	7	1	1	0	0	.143
Northrup Det	15	0	2	0	0	.133
Hall Min	8	2	1	0	0	.125
Berry Chi	8	1	1	0	0	.125
Brinkman Was	8	0	1	0	0	.125
Harrelson KC	8	0	1	0	0	.125
Shockley LA	8	0	1	0	0	.125
Aparicio Bal	9	1	1	0	0	.111
Rodgers LA	9	1	1	0	0	.111
McMullen Was	10	2	1	0	1	.100
Buford Chi	10	2	1	0	0	.100
Wert Det	10	1	1	0	0	.100
Clinton LA	11	1	1	0	0	.091
Kindall Min	11	1	1	0	0	.091
Malzone Bsn	7	0	0	0	0	.000
Bressoud Bsn	6	0	0	0	0	.000
Hansen Chi	9	0	0	0	0	.000
Oliva Min	9	0	0	0	0	.000
Pepitone NY	12	0	0	0	0	.000
Hershberger KC	14	2	0	0	0	.000

AMERICAN LEAGUE
PITCHING
(1 or more decisions)

Player Club	IP	H	BB	SO	W	L	ERA
Pappas Bal	9	6	0	4	1	0	0.00
Stottlemyre NY	7	4	2	4	1	0	0.00
Daniels Was	8	2	2	0	1	0	0.00
Brunet LA	3	2	0	2	1	0	0.00
Ramos NY	7	1	3	1	1	0	0.00
Terry Cle	9	4	4	1	1	0	1.50
Sanford LA	6	4	1	2	0	1	1.50
Monbouquette Bsn	9	5	2	4	1	0	2.00
O'Donoghue KC	9	7	3	4	1	0	2.00
Lolich Det	6	6	2	5	1	0	3.00
Fosnow Min	8	5	3	3	1	0	3.38
Lopez LA	7	7	2	5	0	1	3.86
Drabowsky KC	7	7	2	5	0	1	3.86
Peters Chi	7	6	1	4	0	1	3.86
Wickersham Det	9	9	1	4	1	0	4.00
Aguirre Det	6	7	1	2	0	1	4.50
Horlen Chi	6	6	1	2	0	1	4.50
Narum Was	7	8	7	2	1	0	5.14
McDowell Cle	5	7	5	10	0	1	5.40
Reniff NY	3	3	1	2	0	1	6.00
Ortega Was	5	7	2	2	0	1	7.20
Barber Bal	3	4	3	2	0	1	9.00
Hawkins Bsn	3	4	3	2	0	1	9.00
Segui KC	1	1	6	1	0	1	36.00
xWilhelm Chi	0	2	0	0	0	1	—

x—Gave up two earned runs in no innings pitched.

NATIONAL LEAGUE
CLUB BATTING

CLUB	AB	R	H	HR	RBI	Pct.
Cincinnati	96	20	25	4	20	.260
San Francisco	103	17	27	5	17	.262
St. Louis	148	18	37	2	15	.250
Milwaukee	96	12	23	3	11	.229
Chicago	137	21	31	7	19	.226
Los Angeles	63	9	14	3	8	.222
Philadelphia	68	8	15	2	8	.221
New York	103	12	22	4	13	.214
Houston	103	17	20	3	9	.194
Pittsburgh	91	7	14	2	7	.154

INDIVIDUAL BATTING
(5 or more at bats)

Player Club	AB	R	H	HR	RBI	Pct.
J. Alou SF	10	1	7	0	1	.538
Torre Mil	13	4	5	2	3	.500
Wills LA	6	2	3	0	0	.500
Bateman Htn	6	1	3	0	1	.500
Banks Chi	15	3	7	2	6	.467
M. Alou SF	9	3	4	0	1	.444
Harper Cin	7	4	3	0	1	.429
Flood SFL	7	1	3	0	1	.429
Virdon Pgh	12	2	5	1	3	.417
Pinson Cin	12	3	5	2	4	.417
Mays SF	12	3	5	2	4	.417
Kranepool NY	12	4	5	1	1	.417
Christopher NY	10	4	4	1	1	.400
Brand Htn	5	2	2	0	0	.400
T. Aaron Mil	5	0	2	0	0	.400
Altman Chi	13	3	5	1	3	.385
Mathews Mil	11	2	4	1	3	.364
Pena Chi	17	4	6	2	5	.353
Flood STL	17	3	6	0	3	.353
Boyer STL	17	3	6	0	3	.353
White STL	17	3	6	0	1	.353
Brock STL	18	4	6	1	3	.333
Lewis NY	9	1	3	0	1	.333
Taylor Phi	9	2	3	0	1	.333
Johnson Cin	6	2	2	1	1	.333
Fairly LA	6	2	2	0	1	.333
Parker LA	6	2	2	0	1	.333
Pagliaroni Pgh	6	1	2	0	1	.333
Santo Chi	16	5	5	2	3	.313
Groat STL	16	5	5	0	2	.313
Mays Mil	13	3	4	0	1	.308
Hart SF	13	0	4	0	1	.308
Robinson Cin	10	2	3	1	2	.300
Alou Mil	10	1	3	0	2	.300
Beauchamp Htn	7	1	2	0	0	.286
Amaro Phi	7	0	2	0	0	.286
T. Davis LA	7	0	2	0	0	.286
Stuart Phi	7	0	2	0	0	.286
Wynn Htn	11	2	3	1	2	.273
Morgan Htn	11	2	3	0	1	.273
Cannizzaro NY	6	0	1	0	0	.167
Gaines Htn	6	0	1	0	0	.167
Rose Cin	13	3	2	0	0	.154
Klaus NY	13	2	2	0	1	.154
Bond Htn	13	1	2	0	1	.154
Covington Phi	7	1	1	0	2	.143
Clemens Chi	7	1	1	0	1	.143
Coleman Cin	8	1	1	0	1	.125
Jones Mil	8	1	1	0	1	.125
Lefebvre LA	8	1	1	0	1	.125
Haller SF	8	0	1	0	0	.125
Becker Chi	9	1	1	0	2	.111
Jones NY	10	0	1	0	2	.100
Henderson Pgh	10	0	1	0	0	.100
Smith NY	10	0	1	0	1	.100
Stargell Pgh	11	0	1	0	0	.091
Clemente Pgh	11	0	1	0	0	.091
McMillan NY	12	1	1	0	0	.083
Willis Htn	13	1	1	0	0	.077
Williams Chi	17	0	1	0	0	.059
Ruiz Cin	5	0	0	0	0	.000
Skinner STL	5	0	0	0	0	.000
Alomar Mil	7	0	0	0	0	.000

Tied with Sam Homers—Perez and Coleman, Cincinnati.

PITCHING
(1 or more decisions)

Pitcher Club	IP	H	BB	SO	W	L	ERA
Veale Pgh	10	5	1	10	1	0	0.00
Short Phi	9	4	3	11	1	0	0.00
Barnes NY	7	3	0	7	1	0	0.00
Bearnarth NY	3	0	3	0	1	0	0.00
Gelnger Mil	9	7	2	8	1	0	1.00
Osteen LA	9	7	2	8	1	0	1.00
Drysdale LA	9	4	1	2	1	0	1.00
Sadowski Mil	9	5	1	3	1	0	1.00
Buhl Chi	9	5	1	5	1	0	1.00
Marichal SF	9	5	1	9	1	0	1.00
Tsitouris Cin	9	3	3	4	1	0	1.00
Fryman Phi	9	7	3	5	1	0	2.25
Bruce Htn	7	9	1	5	0	1	2.57
Simmons Cin	7	6	2	4	0	1	3.00
Perry SF	6	5	0	8	1	0	3.00
Sadecki STL	6	5	0	3	0	1	3.00
Ellis Chi	8	9	1	4	1	0	3.00
Ellsworth Chi	9	10	0	4	1	0	3.00
Gibson Pgh	9	6	1	6	1	0	3.00
Farrell Htn	10	7	0	8	1	0	3.60
Houston	1	1	2	3	0	0	4.50
New York	1	2	3	3	0	0	4.50
San Francisco	1	2	3	3	0	0	4.50
St. Louis	0	3	0	0	0	0	4.50
Jackson Chi	5	9	3	2	0	1	9.00
Lemaster Mil	3	5	4	3	0	1	15.00
Purkey STL	7	8	4	3	0	1	11.57

Major League STANDINGS

AMERICAN LEAGUE

No games scheduled	Won	Lost	Pct.	Behind
Detroit	3	0	1.000	—
Washington	2	1	.667	1
Baltimore	1	1	.500	1½
Boston	1	1	.500	1½
Cleveland	1	1	.500	1½
Minnesota	1	1	.500	1½
Chicago	1	2	.333	2
Los Angeles	1	2	.333	2
Kansas City	1	2	.333	2
New York	1	2	.333	2

Saturday's Games

Baltimore (Roberts 0-0) at Boston (Monbouquette 1-0)
Washington (Ortega 0-1) at Chicago (Howard 0-0)
Cleveland (Donovan 0-0) at Minnesota (Kaat 0-0)
New York (Downing 0-0) at Kansas City (Pena 0-0), twilight
Detroit (Regan 0-0) at Los Angeles (Newman 0-1), night

Sunday's Games

Detroit at Los Angeles
New York at Kansas City
Cleveland at Minnesota
Washington at Chicago, 2
Baltimore at Boston

NATIONAL LEAGUE

No games scheduled	Won	Lost	Pct.	Behind
Los Angeles	2	0	1.000	—
Cincinnati	2	1	.667	½
Cincinnati	2	1	.667	½
Milwaukee	2	1	.667	½
Pittsburgh	2	1	.667	½
Philadelphia	1	1	.500	1
Houston	1	2	.333	1½
New York	1	2	.333	1½
San Francisco	1	2	.333	1½
St. Louis	0	3	.000	2½

Saturday's Games

San Francisco (Marichal 0-1) at New York (Parsons 0-0)
Houston (Bruce 0-1) at Pittsburgh (Veale 1-0)
Chicago (Koonce 0-0) at Milwaukee (Coninger 1-0)
Cincinnati (O'Toole 0-1) at St. Louis (Gibson 0-0), night
Los Angeles (Drysdale 1-0) at Philadelphia (Short 1-0), night

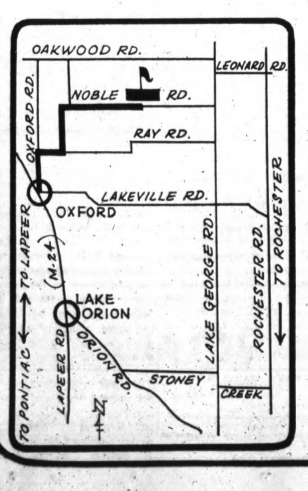
Sunday's Games

San Francisco at New York, 2
Houston at Pittsburgh, 2
Cincinnati at St. Louis
Chicago at Milwaukee
Los Angeles at Philadelphia

Play Mulberry Hills GOLF CLUB
Noble Rd - Oxford
PHONE 628-2808

Would You Pay 37c To Play Nine Holes of Golf?

Based on the average of the many good golfing days during the long season ahead you can enjoy playing nine holes a day for a mere 37c a round . . . when you take advantage of Mulberry Hills' single adult season plan listed below. Even less for Family or Business season tickets.



NOW AVAILABLE
SEASON TICKET PLANS

- Single Season Tickets $50.00
- Family Season Tickets . . . . . $75.00 (5 Immediate family members)
- Business Season Tickets . . . $150.00 (Up to 6 Employees)
- Student Season Tickets $25.00 (Thru 17 Years)
- League Times Available At Special Rates
- Nine Holes Open April 1st
- Back Nine Open Later This Summer



Sports' Problems Piling Up

By MILTON RICHMAN

NEW YORK (UPI) — Problems that are keeping me awake nights:

Jack Nicklaus says he isn't getting enough spin on his wedge shots . . .

Do you suppose the world champion St. Louis Cardinals overslept and never heard the bell ring? . . .

★ ★ ★

I wish Bill Russell and Wilt Chamberlain would get together and decide once and for all who is the best basketball player in the world . . .

Can't they find the right size hat for Jim Bouton? . . .

Maybe high school basketball hot-shot Lew Alcindor will pass up all those U.S. colleges and decide to attend the Sorbonne.

Will early season overconfidence cost the New York Mets ninth place? . . .

★ ★ ★

Can Tulsa come back to beat St. Paul for the Central Hockey League championship? . . .

One veteran pitcher who has been peddled around a bit claims he never pays any attention to the letters across his uniform. So how does he know who he's playing for? . . .

GET A HORSE

If no one comes up with a mount for Bill Hartack, they're going to have to run the Kentucky Derby without him . . .

★ ★ ★

Will the umpires be up to it the first time a fair ball hits the roof of Houston's multi-million dollar Astrodome? the ground rule says if a ball hits the roof fair, it will be judged fair or foul by where it strikes the ground or where a fielder touches it . . .

I hope Cassius Clay isn't sick. No one has heard from him lately . . .

Do they have all the stopwatches synchronized for the finish of that 3,000-mile East African Safari auto race? . . .

Can't Toronto coach Punch Imlach spare five minutes to listen to all that fine advice Andy Bathgate is so anxious to give him? . . .

★ ★ ★

Sammy Snead didn't really burn his clubs as he threatened after failing to make the cut in the Masters, now did he? . . .

★ ★ ★

Has Philadelphia utilityman Cookie Rojas found a glove he likes yet among the five he brought spring training? . . .

FIRST DAY

Will Rick Reichardt, the $200,000 bonus baby the Angels optioned to Seattle, experience the customary jitters for the Pacific Coast League opener today? . . .

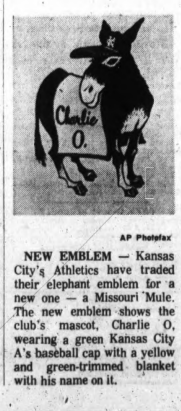
Dodger outfielder Al Ferrara, a former concert pianist, is neglecting his music lessons.

Latest ski conditions in Maine are rated only fair to good . . .

Isn't there any chance at all that Charlie Finley and Frank Lane ever will become warm friends again? . . .

Did Ted Lindsay say positively? . . .

I hope that slump by the West Indies team isn't anything really serious in that cricket test with Australia in British Guiana . . .



AP Photofax

NEW EMBLEM — Kansas City's Athletics have traded their elephant emblem for a new one — a Missouri Mule. The new emblem shows the club's mascot, Charlie O, wearing a green Kansas City A's baseball cap with a yellow and green-trimmed blanket with his name on it.

'Watchful' Ice Star Picks Up Honors at MSU

EAST LANSING (AP) — If anybody on the Michigan State hockey team always was in the right place at the right time, it was wing Doug Roberts.

So what was his reward? Two watches.

Roberts, 22, of Detroit, received one watch—the Bill Present Award — for winning his teammates' vote as most valuable player.

The other was the Stevenson Award for high scoring honors. Roberts fired in 28 goals and had 33 assists for an MSU record of 61 points.

★ ★ ★

Senior center Gary Goble of St. Catherines, Ont., was named most improved player. Robert Fallat, wing from Espanola, Ont., was named outstanding freshman.



AP Photofax

NEARING THE END — Oklahoma's James Jackson nears the tape in the third head of the 100-yard dash preliminaries at the Kansas University Relays in Lawrence, Kan., yesterday. Chuck Hendrick (left) of Wisconsin placed second to qualify along with Jackson for the finals of the event today. Jackson's time was :09.6. Placing third was Terry Guirdy of Wichita State University.

Track Record Under Assault

Texan Matson After Own Shotput Mark

LAWRENCE, Kan. (AP) — Randy Matson, Texas A&M's young giant, will go after his own world in the shotput and at least four other meet records will be in jeopardy in the 40th Kansas Relays today.

The 19-year-old Matson threw the 16-pound ball 67 feet 11¼ inches a week ago, breaking the world record of 67-10 held by Dallas Long, Matson's only conqueror in the Tokyo Olympics.

★ ★ ★

Matson, who stands 6-foot-6 and weighs 260, passed up the discus Friday although he set a collegiate record of 201-5½ Wednesday. Bill Easton, relay director, said the shotput field has been surveyed and everything is ready for a world record effort.

★ ★ ★

A crowd of 12,000 is expected to watch Matson, top attraction on the 19-event final day card.

DISTANCE RELAY

The distance medley could produce a meet record. Kansas has a finely balanced team which won the event at the Texas Relays. Southern Illinois is anchored by Bill Cornell, with a career best of 4:00.5 in the mile, and Missouri by Robin Lingle with a career best of 4:01.

★ ★ ★

Abilene Christian won the sprint medley in a fast 3:20.3 Friday but missed a meet record as SIU was disqualified and Lingle was a distant last when he got the baton.

Kansas, led by John Lawson's 4:08.7 on the third carry, won the four-mile relay by about 200 yards in 16:45.8, about four seconds off the record.



By JERE CRAIG

Before concluding the 11th Frame columns for this bowling season, comment should be made regarding two keg tournaments that have attracted interest in past years.

The Professional Woman Bowlers' Association, which had a successful debut at Huron Bowl last August, apparently will not return this summer.

Like the Professional Bowlers' Association (men), the affair brought the brightest names in bowling to Pontiac for a three-four day stand, and was popular with the bowlers.

It is sincerely hoped that such competition will not be absent from the local scene for more than a year or two.

The other tournament needing mention is the third annual Bowling Proprietors of Oakland County Champion of Champions competition. The finals are slated for May 22-23 at Sylvan Lanes.

This fine affair sponsored by 16 local establishments provides a giant handicap showdown for the best teams from the leagues in the member houses.

The first, second and third place teams from all such leagues are eligible to compete in their respective establishment's qualifying. The top 10 per cent from this will move into the finals which features a guafanteed $1,000 first prize.

The league must pay the $15 entry fee for its champion. The second place team must pay $5 and the house $10, and vice versa for the third place team to enter the qualifying.

The handicap is 70 per cent for men and 80 per cent for women. If a team has only three or four members, it may add any bowlers from its league to make five members.

SPARE PINS

Orchard Lanes has added Dale Seavoy of the Stroh's team to its instructional staff. Lessons may be arranged by appointment.

★ ★ ★

Among the $2,500 contributed to charity by the Pontiac Woman's Bowling Association this season were a $900 stipend to the Bowlers' Victory Legion (Veterans' Hospitals) and a $500 one to the area United Fund.

Ed Szot of Pontiac still has three months to wait before he'll know if his 1572 Peterson Classic total will be worth its current $1,000 value.

The top sanctioned triplicate in bowling history now is Ohioan Jim Schroeder's 279 three-some last month. His 837 series also is the national three-game high for this season.

Hall-of-Famer Therm Gibson set the old triplicate mark of 268 in Grand Rapids back in 1936.

★ ★ ★

A national soap producer will sponsor a bowling promotion next month. The detergent box will carry a coupon entitling the bearer to a free game after paying for two at any Bowling Proprietors' Association of America establishment.

Staubach on East Unit for All-America Tilt

BUFFALO, N.Y. (AP) — Navy quarterback Roger Staubach, 1963 Heisman Trophy winner, will play for the East in the fifth annual All-America Football Game June 26.

★ ★ ★

His acceptance to join last year's Heisman winner, quarterback John Huarte of Notre Dame, in the game in War Memorial Stadium was announced today.

MICHIGAN COLLEGE SCOREBOARD

Baseball
Wayne State 16, Hillsdale 9 (10 innings)
Tennis
Michigan 9, Minnesota 0

Jack Kramer Making Points

Pro Tennis Courts Greener

NEW YORK (NEA) — For more than a decade, Jack Kramer has pleaded, cajoled and badgered to get professional tennis the chance it has this year.

For the first time the pros seem to be financially set. They have a solid 11-event American tour worth $150,000, a seven-week summer television series on CBS and a lucrative foreign tour.

Compared to golf — or even bowling — it may not seem like much but the main part of the struggle was just getting to this point.

Kramer started out by raiding the amateur ranks with high-priced contracts. Then he began a verbal campaign against the "establishment" and what he called its "hypocritical attitudes."

★ ★ ★

This brought him nothing but enemies from the men he needed most to help professional tennis get started.

TURN PRO

"I guess they didn't like hearing me tell the kids that if they want to make money out of tennis, do it the right way by being a pro," Kramer said.

It hasn't been easy, however, to persuade the amateur stars like Chuck McKinley, Rafel Osuna and Roy Emerson to try the pro circuit.

"You can't really blame them," Kramer said. "They're getting good deals now. They have good jobs and they get all their expenses to and from tournaments."

But it's still Kramer's show that provides the best tennis. In addition to Laver, other Australians on the tour are Ken Rosewall, Lew Hoad and Mal Anderson.

The U.S. is represented by Pancho Gonzalez, Earl Buchholz and Barry MacKay; Spain by Andre Gimeno; Britain by Mike Davies, and Chile by Luis Ayala.

★ ★ ★

This year's tour includes stops in New York, San Antonio, Los Angeles, San Francisco, Seattle, Omaha, St. Louis, Newport, R.I., and Boston. Five other cities are bidding for the last two spots.

But the big stop will be at Newport, one of the bastions of the amateur game.

A good tournament there could change a lot of closed minds — about professional and, consequently, open tennis.

Iowa Bowlers Join Leaders

ABC Changes Made in Two Divisions

ST. PAUL (AP)—A band director and a bowling lanes manager, both from Glenwood, Iowa, accounted for changes in the regular singles and all-events in the American Bowling Congress Tournament Friday.

★ ★ ★

Bob Forney, 40, band director at Glenwood High School, moved into fifth place in the all-events with a 1,872 total. He shot 649 in the doubles, 593 in the singles and 630 in the team event.

THREE BROTHERS

Jim Stanley, 32, youngest of three brothers competing in the ABC, rolled games of 205, 243 and 231 for a 679 and sixth place in the regular singles.

Stanley rolled a 275 game in the team competition, which helped his Jack Stanley Ready-Mix team of Thurman, Iowa, to a 1,095 finale—best game by a regular team in the tournament.

★ ★ ★

The Knights of Columbus team from Minneapolis rolled games of 901, 880 and 895 for a 2,676 total and eighth place in the booster division. Jack McGinnis led with 552.

Foresee Strike in All NL Cities if LA Picketed

LOS ANGELES (AP) — Picket lines will be honored at other National League baseball parks, says union officials, if a strike is called at Los Angeles Dodger Stadium.

Affiliates of the AFL - CIO Building Service Employes Union in several other league cities "will respect picket lines wherever we set them up," said Max Richardson, head of Local 399, Friday.

Despite the hovering threat, the Dodger home season opener with the New York Mets Tuesday night shouldn't be affected Richardson said.

Richardson said further extensions of the contract can be made if talks slated Tuesday morning take a "serious" tone.

U-M Netters Indoors

ANN ARBOR (AP)—Michigan blanked Minnesota 9-0 Friday in a Big Ten tennis opener played indoors because of wet grounds and high winds. In the top singles match, the Wolverines' Karl Hedrick defeated the Gophers' Jerry Noyce 9-7, 6-4.

League's Top Player Goes to Bat at Altar

ELMIRA, N.Y. (AP) — Paul Blair, most valuable baseball player last season in the Eastern League and now a rookie centerfielder for the Baltimore Orioles, was married Friday to Evelyn Cohen.

Blair, who played for the Elmira Pioneers and led the league with a .309 batting average, met his wife, a 19-year-old Elmira resident, here last season.

FRIDAY'S FIGHTS
By The Associated Press
TACOMA, Wash.—George Wright, 160, Tacoma, stopped Ron Thompson, 168, Eugene, Ore., 4.

DINE OUT Easter Sunday
Serving 12 Noon to 8 P.M.
Complete Menu Selection
SPECIAL! HAM DINNER Complete With All the Trimmings $2.75 Per Person
Griff's Grill 49 North Saginaw DOWNTOWN PONTIAC

4'x8' PREFINISHED PLYWOOD PANELING. Richly grained in Teak, Cherry and Oak . . . V-Grooved. ONLY $4.98 sheet

WICKES ESTABLISHED 1854
TREASURE CHEST of VALUES

TRIPLE-TRACK ALUMINUM COMBINATION WINDOW
One Week Only!
$8.45
Available in 2-Lite models.
• Frame and sash of heavy extruded aluminum
• Removable sash for easy washing—from inside your home!

PRE-HUNG ALUMINUM COMBINATION DOORS
One Week Only!
$17.95
• Full inch-thick extruded frame with steel gusset corners and reinforced steel plated straps on outside of corners.
• Pre-hung concealed hinges with Oilite bearings.
• Door and Z-bar interlocked for easy installation.

ALUMINUM SIDING
Sale Price—One Week Only!
• Heavy .025 thickness... not the lighter .020 thickness generally promoted. Regular Price $25.65
• Saves Painting Costs... Adds Important Insulation . . . Increases Home Values!
• Tough, flexible, oven-baked acrylic finish.
• Won't crack, peel, bubble or flake.
NOW! $19.45 per square

MORE ONE WEEK SPECIALS

PREFINISHED PANELING . . . . 4' x 8'
PREFINISHED LAUAN MAHOGANY WOOD PANELING — V-GROOVED. For cottages, basements and recreation rooms . . . . . SALE PRICE $2.98 sheet Reg. Price $3.68 sheet
PREFINISHED ANTIQUE RUSTIC BIRCH PANELING . . . V-GROOVED. With subtle color tones and beautiful graining for dining rooms, living rooms, bedrooms and dens . . . SALE PRICE $4.98 sheet Reg. Price $5.44 sheet

CEILING TILE
Fix-up those cracked ceilings!
Plain White . . . . . SALE PRICE 9½¢ sq. ft. Reg. 10¢ sq. ft.
Acoustical Pin Perforated . . . SALE PRICE 12½¢ sq. ft. Reg. 13½¢ sq. ft.
1' x 3' FURRING STRIPS . . . . . per lin. ft. 3¢
VINYL ASBESTOS FLOOR TILE by RUBEROID
Easy-to-clean! NEW 1965 designs
Also NEW 12" x 12" size in Pirouette, Pebblefloor, and Brickflor—available in stock. 9" x 9" Regular 9¢ ea. SALE PRICE 8¢ ea. 9" x 9"

WICKES ESTABLISHED 1854
LUMBER & BUILDING SUPPLY CENTER
On Highway M53, 1½ Miles S. of
ROMEO
Phone 752-3501
Store Hours: 8-5 Mon. thru Friday
—7:30-4:00 Saturday—

Where Will I Get All That MONEY!
At one time or another, most of us experience a lack of funds to meet all our financial obligations. If this is your case, there is now a ray of hope to re-establish yourself and offering complete peace of mind. Our new
HOMEOWNER'S LOAN PLAN
Was Designed for Just Such Emergencies and offers up to
$5000 CASH
On Home Equities or 1st Mortgages
Our experienced loan counselors will be happy to discuss your problem drafting a repayment plan to best suit your needs and income. It's so easy and you'll find there's only one place to pay with your loan safely protected by life insurance at no additional cost. Make an appointment first thing in the morning . . . in most cases arrangements can be completed within 72 hours and no closing costs.
FAMILY ACCEPTANCE CORP.
317 National Building 10 WEST HURON FE 8-4022

Ceiling Tile Riot
WHITE 12x12 Sq. Inv. sq. 6½¢
Acoustical 12x12 1st Qual. sq. 12½¢
Many other cash saving bargains on display. Also use our staple gun. FREE with any tile purchase.
ALLEN LUMBER CO.
70 E. Squirrel Rd. Auburn Hts. 852-5000
7214 Highland Rd. at Williams Lk. Rd. OR 8-5815

Open House
April 23rd-24th-25th
9 to 9
See All The Members Of The Mercury Family
Come on in for coffee and rolls and get acquainted with the new 3.9 h.p. Merc 39, a new single-cylinder Mercury and the mighty 100 h.p. Merc 1000. This 6-in-line beauty is King of the Waterways. The Merc 39 is a new, light, full gear shift fishing motor with Mercury quality. See the rest of the Mercury family too . . . 7 other models from 6 to 90 h.p. And we have a complete line of boats, marine equipment and accessories, at terrific values!
MERCRUISER STERN DRIVES
1965 First in Class..... Finest Overall
all are invited!
TRAVELER
18-ft. Atlas — leads any life you want it to!
THE SEA AIRA
BIG AND BEAUTIFUL! FIBERGLAS RUNABOUT BY ALUMA Craft ALPEX
The most beautiful runabout
NIMROD
America's Largest Selling Camping Trailer
Scott-McCulloch Motors — Complete Line of '65 Models
DOCKS RAFTS HOISTS
BOAT TRAILERS PONTOON BOATS AQUA CYCLES CAMPERS
CANOES BOATS MOTORS
LOW COST BOAT INSURANCE
"ON THE SPOT"
Insure your new boat on the spot. Harry Nicholie will be here to help you with any questions you might have about insuring your boat!
All of the '65 models on display — all are invited — COFFEE and DONUTS — FAVORS for the Kiddies.
CRUISE-OUT INC.
63 E. WALTON Open Daily 9 to 9 FE 8-4402

Markets, Business and Finance

Transactions on This Week's Markets

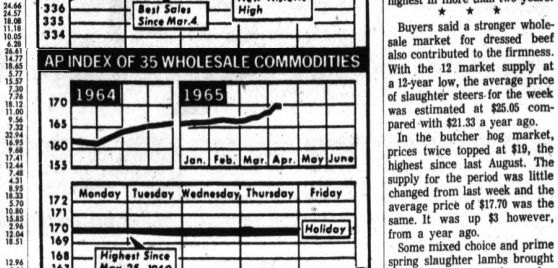
20 Most Active Stocks

NEW WYORK (AP) —Week's twenty most active stocks.

	Week's Sales	High	Low	Close	Net Chg.
Avco	415,100	35⅞	35	35⅝	+ ⅛
Chrysler	364,300	47¾	46¾	47¾	+ ⅝
Ford Motor	302,900	119⅝	117½	119⅛	+ ⅛
Gen Motors	282,800	70	68½	69⅝	+ 1¼
Gen Tel & El	264,600	71¼	68	70⅝	+ 2¾
Int Nickel	208,000	41⅝	40¾	40¾	+ ⅛
Int Tel & Tel	199,300	61⅝	59¾	6	— ⅛
Kaiser Alum	199,200	52¼	50⅝	51⅝	+ 1⅝
Kennecott	198,200	40⅝	37½	40⅜	+ 2⅝
Motorola	196,900	105¾	100¼	104¾	+ 4⅛
Penn Cent	187,100	15¼	14	15⅛	+ 1⅛
Pfizer Chas	186,500	78⅝	76½	76½	— ⅛
Sperry Rand	179,300	57¾	56⅛	57¾	+ 1⅝
Stevens J P	178,500	31⅛	30	30⅛	+ ⅛
Texaco Inc	156,100	71⅝	70¼	70⅝	+ ⅜
Texas Gulf Sul	154,800	56	53⅜	55⅝	— ⅛
Texas Inst	150,600	41¼	38⅝	41¼	+ 1½
Xerox Corp	149,100	56⅜	53¼	55⅝	+ 2
Zenith Radio	145,300	42½	40	42	+ 1½
	140,100	75⅝	72½	72⅞	— 2⅝

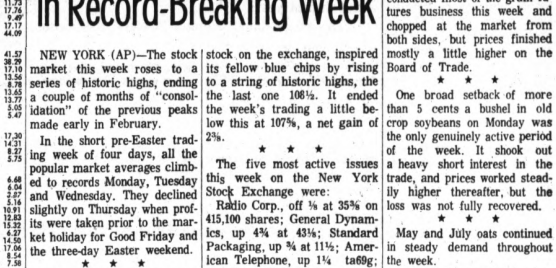
AP AVERAGE OF 60 STOCKS





AP INDEX OF 35 WHOLESALE COMMODITIES





AP Photofax

STOCKS HIGHER—The Associated Press average of 60 stocks moved higher for the third consecutive week, closing Thursday at 339.3 from 336.9 a week ago as shown in the chart. Led by food and livestock, the commodity index recorded its first decline in seven weeks when it closed Thursday at 169.8 from 169.9 in the preceding period.

Steer Supply Is Still Slack

CHICAGO (AP)—The supply of slaughter steers continued to dwindle this week at the 12 major markets, and prices held steady to 25 cents a hundredweight higher here, with good and choice grades showing the advance.

After a decline on Monday, the market tilted toward firmness and at midweek the prime grade topped at $29, equal to the high of last week and the highest in more than two years.

★ ★ ★

Buyers said a stronger wholesale market for dressed beef also contributed to the firmness. With the 12 market supply at a 12-year low, the average price of slaughter steers for the week was estimated at $25.05 compared with $21.33 a year ago.

In the butcher hog market, prices twice topped at $19, the highest since last August. The supply for the period was little changed from last week and the average price of $17.70 was the same. It was up $3 however, from a year ago.

Some mixed choice and prime spring slaughter lambs brought $27 in the sheep market and a few lots of 44-60 lb. Mostly prime cleared at $30 and $35. Choice wooled offerings brought $26.50.

Prices Finish a Little Higher on Grain Mart

CHICAGO (AP)—Speculators conducted most of the grain futures business this week and chopped at the market from both sides, but prices finished mostly a little higher on the Board of Trade.

★ ★ ★

One broad setback of more than 5 cents a bushel in old crop soybeans on Monday was the only genuinely active period of the week. It shook out a heavy short interest in the trade, and prices worked steadily higher thereafter, but the loss was not fully recovered.

★ ★ ★

May and July oats continued in steady demand throughout the week.

May wheat also attracted improved support.

CORN SALES

Government sales of corn were much heavier and they resulted in active hedge selling at times but commercial buying and hedge lifting absorbed nearly all the offerings.

★ ★ ★

At the end of the week, soybeans were 2¼ cents a bushel lower to ¼ higher, May $3.02⅛-½; wheat ½-2¼ higher, May $1.50⅝-¼; corn ¼ higher to ¼ lower, May $1.33-33¼; oats -2⅛ higher, May 73½-¾ cents; rye ½-1⅛ higher, May $1.19½.

Stocks Hit Historic Highs in Record-Breaking Week

NEW YORK (AP)—The stock market this week roses to a series of historic highs, ending a couple of months of "consolidation" of the previous peaks made early in February.

In the short pre-Easter trading week of four days, all the popular market averages climbed to records Monday, Tuesday and Wednesday. They declined slightly on Thursday when profits were taken prior to the market holiday for Good Friday and the three-day Easter weekend.

The market was buoyed by an increasing parade of earnings reports from leading corporations, most of them showing sharp increases over a year ago. Such corporate giants as du Pont, Radio Corp. and International Business Machines reported quarterly records.

Another factor was the end of stock selling to raise cash for April 15 income tax payments.

SIX STRAIGHT

By Wednesday's close, the market had completed six straight sessions of advance, the latter three putting the list at record highs.

The Dow Jones Industrial Average this week rose 10.62 at 911.91. It posted a record high of 912.82 at Wednesday's close. The previous record closing peak of 906.30 was established Feb. 3.

★ ★ ★

The Associated Press Average of 60 stocks this week rose 2.4 to 339.3 after making its record closing high of 339.5 on Wednesday. This topped the previous record closing of 337.6 made Feb. 4.

Volume for the holiday-shortened week was a husky 25,195,680 shares — not much less than the turnover of 26,351,970 shares in the previous trading week of a full five days.

WIDE MARGIN

Of 1,520 issues traded this week on the New York Stock Exchange, gainers bettered losers by the wide margin of 812 to 542.

General Motors, the "biggest" stock on the exchange, inspired its fellow blue chips by rising to a string of historic highs, the last one 108⅛. It ended the week's trading a little below this at 107⅝, a net gain of 2⅜.

★ ★ ★

The five most active issues this week on the New York Stock Exchange were:

Rakio Corp., off ⅛ at 35⅜ on 415,100 shares; General Dynamics, up 4¾ at 43⅛; Standard Packaging, up ⅜ at 11½; American Telephone, up 1¼ at ta69g; and Texas Gulf Sulphur, up 2⅛ at 70⅝.

Trucking Firm Is Purchased

Two Area Men Head Waterford Company

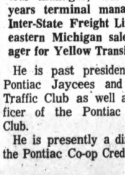
Templeton Moving & Storage Co., 1118 Sylvertis, Waterford Township, has been purchased by two Waterford Township men, William L. Treanor, 2918 Lacota, and Charles H. Hutson, 2984 Voorheis, from Richard I. Templeton.

The company serves North American Van Lines as an agent for metropolitan Detroit and Oakland County, specializing in local and long distance household moving, transportation of industrial displays and exhibits and packing and crating of commercial products.

Treanor, president and general manager, was for 16 years terminal manager for Inter-State Freight Lines and eastern Michigan sales manager for Yellow Transit Lines.

He is past president of the Pontiac Jaycees and Pontiac Traffic Club as well as an officer of the Pontiac Kiwanis Club.

He is presently a director of the Pontiac Co-op Credit Union.



TREANOR HUTSON

Hutson was formerly employed as an account supervisor with MacManus, John & Adams, Bloomfield Hills advertising agency, and is presently a publisher's representative.

Herbert Eschendal Jr., will continue to serve as office manager and traffic director.

Bond Market Boost Tied to the Boom

NEW YORK (AP) — Bond prices advanced during the past week and traders attributed the tone of the market to the underlying strength of the U.S. economy.

In trading of U.S. Treasury securities, dealers noted that prices of bonds went up despite an adverse report on British trade during March. Corporate bond prices generally reflected the advance of the stock market which moved to new record highs on a wave of strong first quarter corporate earnings reports.

★ ★ ★

On the negative side, the Federal Reserve reported that the U.S. monetary gold stock declined another $150 million, bringing to $975 million the total loold loss so far in 1965. The total compares to an outflow of $50 million during the comparable period of last year.

For the week the 40 U.S. Treasury bond issues traded scored 22 advances in price, nine unchanged.

PAR VALUE

On the New York Stock Exchange, bond volume for the week totaled a par value of $44.18 million, compared to $47.67 million the previous week.

Of 470 issues traded, 196 advanced in price, 161 declined and 113 were unchanged.

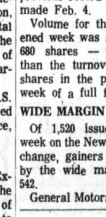
★ ★ ★

For three days bond prices advanced on balance in line with stock price advances. Most of the actively traded bonds were convertible issues reacting to trading in the stocks they represented.

At week's end corporate bond prices declined as stock prices turned mixed.

Business Notes

Gerald E. Cullimore, 838 Willwood, Avon Township, has been promoted to production coordinator for all school projects, for Tarapata - MacMahon Associates, Inc., architects - engineers and planners of Bloomfield Hills.



CULLIMORE

Formerly senior job captain on major projects, Cullimore's new responsibilities involve 32 projects in the planning stage for 12 school districts, for a total construction budget of $20 million, according to C. H. MacMahon Jr.

Life Underwriters Select President

William V. Coulacos of 2306 St. Joseph, sales director for New England Mutual Life Insurance Co., has been elected president of the 130-member Pontiac Life Underwriters Association.

Other officers elected include John H. Salow, first vice president and secretary - treasurer; Harold Schneider, second vice president; and Maynard Pearsall, third vice president.

Board members elected to new terms were Kai Gulvie, Charles Congleton, Curtis Patton, James Pruett, Raymond A. Pike and L. Mack Oakley.

Growth Announced by Bank in Troy

Troy National Bank has announced a 100 per cent increase in common capital resulting from the sale of 20,000 shares of additional common stock. The sale brings the bank's capital account to a total of $1 million.

★ ★ ★

"The future growth and expansion of Troy National Bank is closely linked to the availability of capital funds," Edward A. Ruin, president, said.

Elected to Head TV, Electronic Service Group

William Obel, 29 Michigan, has been elected president of the Television and Electronic Service Association of Oakland County.

Other officers elected were: Albert Rooding, vice president, Coleman Gayheart, secretary, and Walter Grogan, who was re-elected treasurer.

★ ★ ★

Immediate past president Marshall Crossett will serve as chairman of the board of directors.

Serving with him on the board are: Sigmund Chmiloski, Andy Condon, Thomas Johnson, William McGlashen, Bernard Seiber, John Stefanski and Quentin Sweet.

U. of M. Mum on Flint Action

ANN ARBOR (AP) — The University of Michigan has no official comment on the State Board of Education's recommendation for ending the U-M Flint branch, president Harlan Hatcher said Friday.

Hatcher read a telegram outlining the state board's April 7 decision to the board of regents.

★ ★ ★

He said the regents were advising the Senate Appropriations Committee on the Flint branch controversy.

The university was only a party to the state board hearing and leaves the next move to the legislature, Dr. Hatcher said.

4-YEAR COLLEGE

The board called for a four-year Flint State College to replace the current U-M junior-senior branch. The university would be allowed to accept the freshmen it already had agreed to teach but could add no more. The branch would be phased out once the college is established.

★ ★ ★

Gov. George Romney declined to comment at Lansing Friday on a statement by Charles Mott of Flint that he was interested only in contributing to a U-M branch in Flint.

★ ★ ★

The Mott Foundation had pledged $2.4 million to the branch, but has indicated the same offer would not be made to another school.

WEEKLY NY STOCKS

NEW YORK (AP)—Following is a complete record of the stocks traded this week on the New York Stock Exchange, giving the individual sales for the week, the week's high, low and last prices and the net change from last week's close.

	Sales	High	Low	Last	Chg.
—A—					
wbacus 3.36f	11	44¾	44	44¾	+ 1¼
Abbott L .90	x139	49¾	48¾	49¾	+ 1
ABC Con .70	845	23¾	22¾	23	+ ⅞
ACF Ind .50a	104	68	65¾	65¾	+ 1¼
Acme Mkt 2b	38	66⅝	65⅛	66⅛	+ ⅞
AdamMI 1.90g	5	108¼	94¾	108¼	+ 13½
Ad Millis .40k	554	18¼	17¾	18¼	+ ⅝
Address 1.40	248	92¾	91¼	91¾	— ⅛
Admiral	2100	28¼	27⅜	28¼	+ ⅝
Aeroquip .70	65	29¾	29¾	29¾	+ 1¼
Air Prod .20b	315	67¾	65¾	65¾	— 1¼
Air Red 2.50	236	63¼	60¾	61⅝	— 1¼
A Jindustries	44	19¾	19¾	19¾	+ ⅛
Ala Gas 1.70	30	37½	36¾	37¼	+ ½
Alleg Cp .20e	110	18¼	17¾	18¼	+ ⅜
Alleg cpf .60	10	37½	37	37½	+ ¾
Alleg Lud 1	208	44¼	43¾	44¼	+ ⅜
Allied Pw 1.05	285	36¾	29¾	30⅝	— ⅛
Alleg & W .6	2100	11⅜	11⅛	11⅜	+ ⅛
Allied Ch 1.80	17	31¼	30¾	30¾	— ⅜
Allentn 1.40a	17	31¼	30¾	30¾	— ⅜
Allied C 1.90b					
Allied Strs .3	176	82	79¼	82	+ 3¼
AlliedChl .50	1400	39¾	38¾	39¾	+ ⅝
Alm Ltd .80	49	28¼	27¾	28	+ ¼
Alcoa 1.40	1100	89	87¼	88¼	+ 1¼
Amerada 2.40	x403	76⅝	73¾	75½	+ 1¾
AmAirFlt 1.25	298	44¼	43¾	44¼	+ ⅜
A Bosch .30e	286	20⅜	19¾	19¾	— ⅝
AmBdcst 1.40	711	46¼	44¾	46	+ 1⅝
Am Can 2	711	46¼	44¾	46	+ 1⅝
Am Cyan .200	4	76¼	76¼	76¼	+ 1¾
AmEfPw 1.24	200	45⅜	43¾	44	— 1⅜
AmEnka ne w	210	42¼	41¼	42	+ ⅜
Am FPow 1	1700	71¾	70¼	71¾	+ 1⅜
AHome 1.56a	172	72½	70½	70½	— ¾
Am Hosp .35	1	19¾	19¾	19¾	+ ⅛
Am MFd .90	1187	19½	18¾	19¼	+ 1⅛
AMet Cl 1.40	1000	36¾	35¾	36¼	+ ⅜
Am Motors	1025	14⅜	13¾	13⅞	+ ⅛
AmNGas 1.70	1000	43¾	42¾	43¼	+ ⅜
AmPhoto .125	179	48	47	48	+ 2⅜
AmPhoto .20	7	48	48	48	+ 2⅜
Am Smelt 2	735	58⅝	55⅝	57¼	+ 1⅜
Am Std 1	297	21¾	20¾	21¼	+ ⅜
Am T&T 4	2838	54¾	53¾	54¼	+ ⅜
Am Tob 1.60	763	38¼	36¾	37½	+ 1¼
Am Zinc 1.50	1	30¾	30¾	30¾	+ ⅜
AM Pinc .50	105	37¼	35¾	35¾	— 1¼
Ampex Cp	1000	39¾	38¼	39¼	+ ⅝
Amph Borg 1	93	27⅜	26¼	26¾	+ ⅛
Amphen .75a	1	14¾	14¾	14¾	+ ⅛
Anken Ch .12	67	11⅛	10⅝	10⅝	— ⅛
ArmcoSt 1	1000	49¾	48¼	49¼	+ ⅝
Armour 1.60b	501	47¼	45¾	46¾	+ ⅝
ArmstCk 1.10	146	48¾	48⅛	70¼	+ ⅜
Ashl Oil 1.60	1400	70¼	68¾	69¾	+ ⅝
AssdDG 1.60	132	74	73¾	73¾	— ⅜
Atchison 1.50	1	39¾	39¾	39¾	+ ⅜
AtlCLine .2a	13	74¾	73¾	74¼	+ ⅜
AtlRef 2.60	1000	74¾	73¾	74¼	+ ⅜
Atlas Cp	731	2¼	2⅜	2⅜	— ⅛
Auto Call .60	400	21¾	21¾	21¾	+ ⅛
Avco Corp 1	420	25	24¾	24⅞	— ⅛
Avnet .40b	1000	24¾	24¼	24¼	— ⅜
AvonProd .80	344	63¾	61¾	62¾	— ⅝
—B—					
Babcock W 1.10	266	41	38¾	40¾	+ 1⅝
BaldLime .40	160	18¾	18¼	18¾	+ ⅜
Ball GE 1.32	95	40¾	39¼	40¾	+ 1¼
Bearings .60	1331	45¾	44¼	45¾	+ 1⅜
Beamlf 1.40	128	41¼	39¾	41¼	+ 1⅜
Beckman .40	1	68¾	68¾	68¾	+ 1¾
BeechAir .40	244	22¾	21¾	22	— ⅝
Bell How .60	368	33¾	32¾	33¾	+ ⅝
Bendix 2.40	1	57	57	57	+ 1¼
Benguet .05g	153	1⅜	1¼	1⅜	— ⅛
Berkwat .60	1000	41¾	40¾	41¾	+ ⅝
Bethlehem 3	1537	39¼	38¼	38¼	+ ⅛
Bigelow 1.40	1000	31¾	30¾	31¾	+ ⅝
Boeing 2	1033	72½	69	72¼	+ 3⅛
Borden 1.10	1	57¾	57¾	57¾	+ ⅜
BorgWar 2.20	147	51⅞	50¼	51⅛	+ 1¼
Briggs Mfg	5	38	38	38	+ ⅜
Briggs Str 2	28	43¼	41¾	42¾	+ 1
Brist My 1.2	6	71¾	70¾	71¾	+ ⅝
Brunswick	1	23¾	23¾	23¾	+ ⅜
Bucy Erie 2	187	43¾	43	43¾	+ ⅝
Budd Co .60	1000	19¾	19¼	19¾	+ ⅜
Bullard .60	190	22	20¾	21½	— ⅜
Bulova .60b	1000	22¾	21¾	22¼	+ ⅜
Burl Ind 1.60	242	67½	63¾	66⅝	+ 2¾
Burroughs 1	39	39¼	39¼	39¼	+ ⅛
—C—					
Cal Flnl .30f	126	5	4⅞	5	+ ⅛
CalPack .80b	124	27½	26½	27	+ ¾
CalMich .40	1	27¼	27¼	27¼	+ ¾
Calum H .40	477	26¼	24¾	25½	+ ⅞
CampRL .40	1000	24¾	23¾	24¼	+ ⅜
Campb Sp .96	x172	37¾	36¾	37	+ ⅛
Can Dry .90	53	23¾	23¾	23¾	+ ⅜
CdnPac 1.50a	103	63¾	60¾	61	— ⅜
CanopI 1.20	1000	43¾	42¾	43¾	+ 1¼
Carrier 1.95	66	67¾	63¾	67¾	+ 3¾
Carrier wi	1	27¼	27¼	27¼	+ 1¼
Carr Pit .40a	217	19¾	18¾	19¼	+ 1
Case J1	208	18	16¾	17¾	+ 1¼
Cater Trac 1					
Celanese 1.80	x1453	42¾	40	42½	+ 2⅛
Celotex 1.80	181	89¾	87¾	89¾	+ 1⅝
Cenco Ins .30	90	23¾	20¾	23½	+ 1⅞
Cent SW 1.38	150	34¾	33¾	34¼	+ ⅜
Cerro Cp 1.60	802	41	38¾	41	+ 2
CertTeed 1.20	234	22	21¾	22	+ ⅜
CessnA 1.20	143	53¾	53	53¾	+ ⅛
ChampSpk 1	1	40¼	40¼	40¼	+ ⅛
Checker Mot	11	18¼	18¼	18¾	— ⅛
Ches Oh 4	1	18¾	18¾	18¾	+ ⅛
ChiMil StP .1	431	33¾	32¾	33¾	+ 1⅛
ChPneu 1.60a	111	40¾	39¾	39¾	+ 1⅛
ChRIsl&Pac	106	39¾	37¾	37¾	— 1¾
ChisCrft .60f	141	19¾	19¼	19¾	+ ⅜
Chrysler 1b	1000	47¾	46¾	47¾	+ ⅝
Cl YFin 1.60	327	36	35¾	36	+ 1⅛
Cities Sv 2.80	1000	56¾	55¾	56¼	+ ⅜
ClevElIll 1.20	x76	41¼	41	41¼	+ ¼
CocaCola 1.70	1	96¾	96¾	96¾	+ 1¾
CdnPac 1.50a	x154	54¼	52¾	53	— 1
CampFl 1.40	347	38¼	37¾	38¼	+ ⅜
Colt Indstr	347	38¼	37¾	38¼	+ ⅜
CBS 1.20b	1982	40¾	37¾	39¾	+ 1⅞
Col Gas 1.28	x215	32¼	31¾	32	+ ⅛
Col Plct .54f	110	22¾	21¾	22¼	— ⅛
ComCrs 1.80	1	38¾	38¾	38¾	+ ⅜
ComSolv 1.20	53	36¾	36¾	36¾	— ⅛
ComwEd 1.80	779	50¼	48¾	49¾	+ ⅝
Comsat	586	63¾	59¾	59¾	— 3¼
Con Edis 1.80	1	44¼	44¼	44¼	+ ⅛
ConElecInd 1	663	36¾	35¾	36¾	+ 1⅛
ConGas 2.40b	x119	78¾	76¾	77¾	+ ⅝
ConsPow 1.80	x157	57¾	55¾	55⅞	— 1⅛
Container	320	33¾	32¾	33¾	+ ⅝
Cont Air .40	1000	36¾	35¾	36¾	+ ⅝
Cont Can 2	179	53¾	52¾	53¼	+ ⅜
Cont Ins 1.60	65	67¾	65¾	66¾	+ 1⅜
Cont Mot .40	132	11¾	11	11½	+ ½
Cont Oil 1.40	1000	69¾	68¾	69¾	+ ⅝
Control Data	342	58¼	54	55⅝	— 2¾
Corn Pd 1.50	551	49¾	48¾	49¾	+ ⅝
CoxBdcas .40	95	28	26¾	27¾	+ ⅜
CrowCol .60g	1000	27¾	26¾	27¼	+ ⅜
Crown Cork	462	40¾	39¾	39¾	— ⅝
Crown Zell 4	126	57¾	56¾	57¾	+ 1⅛
Cruc Stl 1.20	375	28¾	27¾	27¾	+ ⅛
Cudahy Pk	195	10¼	10	10¼	+ ⅛
Curtis Pub	1	10	10	10	+ ⅛
Curt Wr 1	293	19¼	19¼	19½	+ ⅛
—D—					
Dan River 1	230	25¼	25¼	25¼	+ ¼
DaycoCp .40b	121	24¼	23¼	23¼	— ¾
Day Pt 1.16	58	35¾	34¾	34¾	— ⅝
Deere 1.40a	180	48	46¾	46¾	— 1¼
Del Hud .30g	1000	43¾	42¾	43¼	+ ⅜
DeltaAir 1.60	180	72¾	70¾	71¾	+ ⅝
DenRioGr 1	180	27¾	26¾	27¼	+ ⅜
DetEdis 1.30	108	37	36¾	36¾	— ⅛
Det Steel .60	466	31¾	30¾	31¾	+ ⅝
Diam Alk 1.60	176	65¾	64¼	65¾	+ 1¼
Disney .40b	88	55¾	53¾	55¾	+ 2¼
Dist Seag 1	1	34¾	34¾	34¾	+ ⅜
DomMn .80a	85	37	35¾	36¼	— ⅝
DouglAir 2.60	1000	54¾	53¾	54¼	+ ⅜
DowCh 1.80b	211	77¾	75¾	77¼	+ 1⅜
Dresser 1.20	1000	34¾	33¾	34¼	+ ⅜
duPont 1.25d	164	241	237	238½	— 2¼
Duq Lt 1.40	1	23¾	23¾	23¾	+ ⅛
DynamCp .40	211	9¾	9¼	9¾	+ ⅛
—E—					
East Air Lin	673	89¼	81¾	89½	+ 6¼
EastG F2.47f	43	103	96¼	103	+ 6½
EastKo 2.40a	212	155	152¾	154½	+ 2¼
EastUtil 1.60	1	37¾	37¾	37¾	+ ⅜
ElBondS 1.55	54	39¾	38¾	38¾	+ ⅛
El Music .60g	1	34¾	34¾	34¾	+ ⅜
El Assoc .54f	417	21¾	20¾	21¼	— ⅛
ElPasNG 2	1000	41¾	40¾	41¾	+ ⅝
EmersonEl 1	243	50¾	49¾	49¾	— ⅝
EmerRad .40	1000	21¾	20¾	21¾	+ ⅝
End John	243	33¾	32¾	32¾	— ⅝
EriLack RR	1	23¾	23¾	23¾	+ ⅜
EvansPd .30d	x181	61¾	58¾	59¾	— 1⅝
Eversharp 1	465	24¾	24¾	24¾	+ ⅛
—F—					
FairCam .50e	887	44	39¾	42½	+ 2⅝
Fairch Hiller	161	14¾	13¾	14¼	+ ⅜
Fansteel .60b	1000	13¾	13¼	13¾	+ ⅛
Fedd Corp	165	21¾	21	21¾	+ ⅝
FedDpSt 1.50	1	42¾	42¾	42¾	+ ⅜
FerroCorp 1	197	23¾	22¾	23¼	+ ⅛
Filtrol 1.80	1000	43¾	42¾	43¼	+ ⅜
Firestne 1.20	1000	49¾	49	49¼	+ ⅛
FstCbrt 1.41f	1000	24¾	24¼	24¼	— ⅜
Flintkote 1	252	24¾	24¼	24¼	— ⅜
Fla Pow 1.20	180	76¾	75¾	76¼	+ ⅜
Fla P L1.40	180	76¾	75¾	76¼	+ ⅜
FoodFair 1	1000	29¾	28¾	29¾	+ ⅝
FMC Cp 1.20	290	71¾	69¾	71¾	+ 1⅝
Foote M .20e	230	27¾	27¼	27¾	+ ⅜
Ford Mot 2	1000	54¾	53¾	54¼	+ ⅜
Forem D .40	748	15¾	15¼	15¾	+ ⅛
Freept 1.20	1000	31¾	30¾	31¾	+ ⅝
Frito Lay .84	316	50¾	49	49¾	— ⅝
FruehCp 1.50	1000	31¾	31¾	31¾	+ ⅛
—G—					
GamSk 1.20b	x30	36¾	35¾	35¾	— ⅝
GAccep 1.10	1	39¾	39¾	39¾	+ ⅜
Gen Cig 1.20	1151	40¾	39¾	39¾	— ⅝
GenDynam 1	1000	43¾	42¾	43¼	+ ⅝
GenElec 2.20	1000	101¾	101¼	101¾	+ ⅝
Gen Foods 1	1000	46¾	45¾	46¾	+ ⅝
GenMills 1.40	126	62	58¾	61¾	+ 2¾
GenMot .75g	x1197	108¼	105¾	107⅝	+ 2⅜
GenPrec 1.40a	1000	39¾	38¾	39¾	+ ⅝
GPubSvc .44g	271	6¾	6¾	6¾	— ⅛
G Public Ut	1	6¾	6¾	6¾	— ⅛
GenTelEl 1	1000	40¾	39¾	40¾	+ ⅝
GenTire .60	1000	49¾	48¾	49¾	+ ⅝
GaPacPc 1b	161	65¾	64¾	64¾	— 1⅛
GettyOil 1.40	1000	44¾	43¾	44¼	+ ⅜
Gillette 1.10a	427	44¾	43¾	44¼	+ ⅜
GlmaA 1.20	1000	24¾	24¼	24¼	— ⅜
Goodrch 2.20	1000	74¾	73¾	74¼	+ ⅜
Goodyr 1.10	1000	49¾	48¾	49¾	+ ⅝
Gould 1.20	1000	24¾	24¼	24¼	— ⅜
GrandLC .60b	144	28¾	27¾	28¼	+ ⅜
GraNiA 1.40	1000	24¾	24¼	24¼	— ⅜

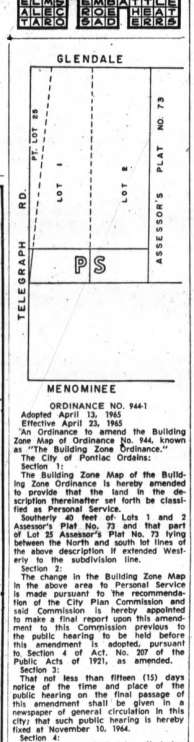
	Sales (hds.)	High	Low	Last	Chg.
GtA&P 1.20e	231	41¾	40¼	40¾	— ⅝
GtNoPap .80	1000	36¾	35¾	36¾	+ ⅝
Gt West Fin	200	12¾	11	12¼	+ 1¼
Greyhnd .80	1000	19¾	19¼	19¾	+ ⅛
Grumman 1	218	59¾	57	58¾	+ 1¾
Gulf MBO 2a	42	55¾	54	54¾	— ⅛
Gulf Oil 1.40	1000	54¾	53¾	54¼	+ ⅜
Gulf SU 1.40	76	54¾	52¾	54	+ 1
—H—					
Hallibrt 1.50	116	42¼	40½	42	+ 1½
HamPap 1.40	44	42	41½	41½	+ ⅛
Hanna Cp 1	1000	38¾	38¼	38¾	+ ⅜
HeclaMng 10	17	34¾	33¾	34	— ⅛
Heinz 1.40b	1000	42¾	42¼	42¾	+ ⅜
Hertz 1.20	257	42	41¼	42¾	+ 1⅜
Hew Pac 1.60	1000	91¾	89¾	89¾	— 1⅝
Hewlett Pk .60	1000	45¾	45½	45¾	+ ⅜
Homestk 1.60	63	50⅜	49	50¾	+ 1⅜
Honeywell 1	1000	89¾	87¾	89¾	+ 1⅝
Hook Ch 1.20	424	46	45	45¾	+ ⅛
Houd Ind .80	1000	24¾	24¼	24¼	— ⅜
Houst LP .84	140	54¾	53¾	54¾	+ ⅛
Houst Nat .60	1000	24¾	24¼	24¼	— ⅜
Hupp Cp .25f	346	7¾	6¾	6¾	— ½
—I—					
Ideal Cem 1	141	20¾	20½	20½	— ⅛
IdCem Ind 2	490	46¾	44¾	46¾	+ 1⅝
IngerRand 2	490	46¾	44¾	46¾	+ 1⅝
Inland Stl 1	113	47¾	46¾	46¾	— ⅛
InsurNoAm 2	224	98¾	97	98	+ 1¼
InterNiSt 1.40	478	49¾	49	49¾	+ ⅝
IntBusMch 6	3614

ACROSS
1 Breakfast flesh food
4 Whole kernel
8 Gunpowder and pekoe
12 King of Judah
13 Musical instrument
14 Shield bearing
15 Courtesy title
16 Privileges
18 Large groupers
20 Relieves
21 Three-toed sloths
22 Ellipsoidal
24 Seasoning
26 Geraint's wife
27 Period
30 Diadems
32 Unruffled
34 Seniors
35 Expunges
36 Compass point
37 Seines
39 Encircled
40 Wee
41 Threefold (comb. form)
42 Laughable
45 Date in advance
49 Turmoil
51 Harness part
52 Feminine nickname
53 Within (comb. form)
54 Meadow
55 Far off (comb. form)
56 Land
57 Bitter vetch

DOWN
1 Food mixture
2 Continent
3 Thick pulpy jam
4 Cabbages of a sort
5 Decease
6 Canadian peak
7 Born
8 Sum up
9 Discord goddess
10 Nautical term
11 Soap-making frame
17 Peruser
19 Capacity measure (var.)
23 Clamping devices
24 Saintes (ab.)
25 Is sick
26 Ruhr city
27 Pleasing
28 Burden
29 Trial
31 Thistlelike herb
33 Stormed
38 Chore for a stenographer
40 Name
41 Singing voice
42 Tilt
43 Curved molding
44 Coin
46 Was borne
47 Row
48 Japanese outcasts
50 Beverage

Answer to Previous Puzzle





MENOMINEE

ORDINANCE NO. 944-1
Adopted April 13, 1965
Effective April 23, 1965
"An Ordinance to amend the Building Zone Map of Ordinance No. 944, known as the Building Zone Ordinance."
The City of Pontiac Ordains:
Section 1:
The Building Zone Map of the Building Zone Ordinance is hereby amended to provide that the land in the description hereinafter set forth be classified as Personal Service.
Southerly 40 feet of Lots 1 and 2 Assessor's Plat No. 73 and that part of Lot 25 Assessor's Plat No. 73 lying between the North and south lot lines of the above description if extended Westerly to the subdivision line.
Section 2:
The change in the Building Zone Map in the above area to Personal Service is made pursuant to the recommendation of the City Plan Commission and said Commission is hereby appointed to make a final report upon this amendment to this Commission previous to the public hearing to be held before this amendment is adopted, pursuant to Section 4 of Act. No. 207 of the Public Acts of 1921, as amended.
Section 3:
That not less than fifteen (15) days notice of the time and place of the public hearing on the final passage of this amendment shall be given in a newspaper of general circulation in this city; that such public hearing is hereby fixed at November 16, 1964.
Section 4:
This ordinance shall take effect ten (10) days from and after the date of its passage by the City Commission of the City of Pontiac.
Made and passed by the City Commission of the City of Pontiac, this 13th day of April, A.D. 1965.
WILLIAM H. TAYLOR, Jr.,
Mayor
OLGA BARKELEY,
City Clerk
April 17, 1965

NOTICE OF PUBLIC SALE
Notice is hereby given by the undersigned that on April 20, 1965, at 4:15 p.m. at W. Huron, Pontiac, Oakland County, Michigan, public sale of a 1961 Chevrolet Bel Air bearing serial number 11669F207878, will be held, for cash to the highest bidder. Inspection thereof may be made at same as above, Oakland County, Michigan, the place of storage.
Date April 16, 1965
Pontiac Co-op Federal Credit Union
156 W. Huron, Pontiac
By: R. Goff.
April 17, 1965

NOTICE OF PUBLIC SALE
Notice is hereby given by the undersigned that on April 20, 1965, at 4:00 p.m. at 156 W. Huron, Pontiac, Oakland County, Michigan, public sale of a 1964 Rambler classic, bearing serial number Z18760 will be held, for cash to the highest bidder. Inspection thereof may be made at same as above, Oakland County, Michigan, the place of storage.
Date April 16, 1965
Pontiac Co-op Federal Credit Union
156 W. Huron, Pontiac
By: R. Goff.
April 17, 1965

Death Notices

LIEDTKE, APRIL 16, 1965, JOSEPHINE ANNIE, 64 Seminole Street; age 64; dear mother of Mrs. Sherman (Maxine) Deuman, Mrs. William (Virginia) Mitchell and Jack O. Liedtke; also survived by five grandchildren. Funeral arrangements are pending from the D. E. Pursley Funeral Home where Mrs. Liedtke will lie in state. Hours 9:30 a.m. 'til 9:30 p.m. daily.

MURPHY, APRIL 15, 1965, HARRIET L. (HATTIE), 142 Waterby, Waterford Township; age 72; beloved aunt of Mrs. Lorraine Cudney, and Daniel T., and Donald Murphy. Funeral service will be held Saturday, April 17, at 3:30 p.m. at the Donelson-Johns Funeral Home. Miss Murphy will then be taken to Gurley Funeral Home at Dawson, Pennsylvania. Saturday evening for burial on Monday afternoon. Miss Dawson will lie in state at the Donelson-Johns Funeral Home. (Suggested visiting hours 3 to 5 p. m. and 7 to 9 p.m.)

PARKER, APRIL 15, 1965, ORLINE, 98 Crawford Street; age 44; beloved wife of Paul Parker; beloved daughter of Oscar and Goldie Allen; dear sister of Mrs. Selma Allen; dear aunt of Fred Crutchfield. Funeral service will be held Tuesday, April 20 at 1:00 p.m. at the Trinity Baptist Church with Rev. A. Lee Gregg officiating. Interment in Oak Hill Cemetery. Mrs. Parker will lie in state at the Frank Carruthers Funeral Home after 7:00 p.m. Sunday.

REINKE, APRIL 15, 1965, HARRY, 3073 Fenton Road, Milford, age 71; beloved husband of Marie C. Reinke; dear father of Alan, Jr., and Jerome L. Reinke; also survived by three sisters and seven grandchildren. Recitation of the Rosary will be Sunday, April 18 at 8:00 p.m. at the Richardson-Ward Funeral Home, Milford. Funeral service will be held Monday, April 19 at 10:00 a.m. at the St. Mary's Catholic Church, Milford Interment in Holy Sepulchre Cemetery. Mr. Reinke will lie in state at the Funeral Home.

RICE, APRIL 14, 1965, EDITH HELEN, 84 Judson Street, age 72; beloved wife, plus above age; dear sister of Mrs. May Gilbert and Margaret Fitzgerald. Recitation of the Rosary will be Sunday, April 18 at 8:00 p.m. at the Melvin A. Schutt Funeral Home. A general service will be held Monday, April 19 at 10:30 a.m. at the St. Vincent De Paul Catholic Church. Interment in Mt. Olivet Cemetery. Mrs. Rice will lie in state at the Funeral Home.

SHERBY, APRIL 15, 1965, LAWRENCE, 356 Highland Road, Rochester; 76; dear father of Mrs. Clarence (Dorothy) Douglas Sherby, dear brother of Ethiole Pickett, Ernest and Arthur Rice; dear brother of Mrs. May Gilbert and Margaret Fitzgerald. Recitation of the Rosary will be Sunday, April 18 at 8:00 p.m. at the Melvin A. Schutt Funeral Home. A general service will be held Monday, April 19 at 10:30 a.m. at the St. Vincent De Paul Catholic Church. Interment in Mt. Olivet Cemetery. Mrs. Rice will lie in state at the Funeral Home.

SHERBY, APRIL 15, 1965, LAWRENCE, 356 Highland Road, Rochester; 76; dear father of Mrs. Clarence (Dorothy) Douglas Sherby, dear brother of Ethiole Pickett, Ernest and Arthur Rice; dear sister of Mrs. May Gilbert and Margaret Fitzgerald. Recitation of the Rosary will be Sunday, April 18 at 8:00 p.m. at the Melvin A. Schutt Funeral Home. A general service will be held Monday, April 19 at 10:30 a.m. at the St. Vincent De Paul Catholic Church. Interment in Mt. Olivet Cemetery. Rochester. Mr. Sherby will lie in state at the Huntoon Funeral Home. (Suggested visiting hours 3 to 5 p.m. and 7 to 9 p.m.)

Van GORDON, APRIL 15, 1965, LEOYD, 8300 Grove, Commerce Township; age 70; beloved husband of Irene Van Gordon; dear father of Mrs. Steve Yonke, Mrs. Elmer Chappell, Glenn, Maurice, Irwin L., Milton G., Henry and William Van Gordon; dear father-in-law of Betty Van Gordon; dear brother of Mrs. Kenneth Hummell and Mrs. Kenneth Myers; also survived by 29 grandchildren and five great-grandchildren. Funeral service will be held Monday, April 19 at 2 p.m. at the Elton Black Funeral Home, 1233 Union Lake Rd., Union Lake with Rev. Paul Acker officiating. Interment in Commerce Cemetery. Mr. Van Elton Black Funeral Home.

In Memoriam 2

IN LOVING MEMORY OF TAMMY Lynne Richmond who passed away April 16, 1964.
The life you had, God did give,
You had but little chance to live,
You have been called from us away so far,
To become one of God's little stars.
No matter where you may be,
We will always remember little Tammy.
—Sadly missed by Mommy, Daddy, Lori and Cindy.

Announcements 3

"AVON CALLING"— FOR SERVICE in your home. FE 4-4508.

GET OUT OF DEBT ON A PLAN
You Can Afford
MICHIGAN CREDIT COUNSELORS
702 Pontiac State Bank Bldg.
FE 8-0456
Pontiac's oldest and largest budget assistance company.

LOSE WEIGHT SAFELY WITH Dexa-Diet Tablets. Only 98 cents at Simms Brothers Drugs.

WANTED: BASS GUITAR PLAYER and drummer who have band for all occasions. 624-2401.

BOX REPLIES
At 10 a.m. today there were replies at The Press Office in the following boxes:
5, 15, 18, 40, 47, 60, 72, 73, 98, 108.

Dial 332-8181
Pontiac Press
Want Ads
FOR FAST ACTION
NOTICE TO
ADVERTISERS
ADS RECEIVED BY 5 P.M. WILL BE PUBLISHED THE FOLLOWING DAY.
All errors should be reported immediately, or no later than the day following publication. If no notification of such error is made by that time, it will be assumed the ad is correct. The Press assumes no responsibility for errors other than to cancel the charge for that portion of the first insertion of the advertisement which has been rendered valueless through the error.
The deadline for cancellation of transient Want Ads is 9 a.m. the day of publication after the first insertion. When cancellations are made to-save to get your "KILL NUMBER." No adjustments will be given without it.
Closing time for advertisements appearing in other than regular agate type is 12 o'clock noon the day previous to the publication.
CASH WANT AD RATES
(Non-Commercial)
(Commercial Rates Apply to Ads Not Accompanies Order)

Lines	Days	3 Days	6 Days
2	$2.00	$2.46	$3.84
3	2.00	2.69	5.28
4	2.52	3.45	6.96
5	3.05	5.40	8.40
6	3.66	6.48	10.08
7	4.27	7.56	11.76
8	4.88	8.64	13.44
9	5.49	9.72	15.12
10	6.10	10.80	16.80

An additional charge of 80 cents will be made for use of Pontiac Press Box numbers.
The Pontiac Press
FROM 8 A.M. TO 5 P.M.

Funeral Directors 4

C. J. GODHARDT FUNERAL HOME
Keego Harbor. Ph. 682-0200

COATS
FUNERAL HOME
DRAYTON PLAINS — OR 3-7757

D. E. Pursley
FUNERAL HOME
Invalid Car Service
FE 4-1211

DONELSON-JOHNS
FUNERAL HOME
"Designed for Funerals"

HUNTOON
FUNERAL HOME
Serving Pontiac for 50 years
79 Oakland Ave. FE 2-0189

SPARKS-GRIFFIN
FUNERAL HOME
"Thoughtful Service" FE 8-9288

VOORHEES-SIPLE
FUNERAL HOME FE 2-4378
Established Over 40 Years

Cemetery Lots 4-A

6 GRAVE LOT, PERRY MOUNT Park, or 2 Crypts, Call Ralph Smith, FE 2-9201 or FE 4-4252.

Personals 4-B

ANY GIRL OR WOMAN NEEDING a friendly adviser, phone FE 3-5122 before 2 p.m. or 10 p.m. ewer, call FE 5-8734. Confidential.

DAINTY MAID SUPPLIES
729 Mesamba Phone FE 2-7803

KARL RINK NOW WORKING AT Mac's Barber Shop at 1260 Baldwin.

LICENSED PRIVATE DETECTIVES —Does worry, know the facts, domestic or commercial—advising. Free consultation. FE 5-5201.

Lost and Found 5

LOST: MALE BRITTANY, AUBURN Heights. Reward. UL 2-1868.

LOST: IN WATKINS LAKE AREA —BLACK AND WHITE, 3-YEAR-OLD, MIXED BEAGLE, ANSWERS TO NAME OF "SNOOPY." RED COLLAR AND LICENSE. REWARD. OR 3-1491.

LOST: BEAGLE PUP, BLACK and brown. Vicinity of Perry Park. FE 4-8225.

LOST: LADY'S LIGHT BLUE BILLfold, vicinity of Paul's Hamburgers. FE 4-7617.

LOST GERMAN SHEPHERD, VIC. of Hiller and Green, female, black and tan, answers to Renne. Reward. 682-2565.

LOST: WHITE MALE POODLE. Vicinity of Ypsilanti and Carlisle. 163 W. Ypsilanti, FE 2-5876.

LOST: BLACK BILLFOLD IN White Tower on Saginaw, April 15. Please call FE 2-3484.

Help Wanted Male 6

2 GOOD MEN FOR LANDSCAPing and lawn maintenance, experienced preferably. Call 335-5016 after 6 p.m.

2 MEN
Hiring Part-Time
New factory branch is taking applications for immediate evening work, must be 21 to 40 years of age and have a steady full-time day job. Hours 6:30 to 10:30. Guaranteed salary plus share of profits, earn $50 to $100 weekly. Call after 5. 651-8424.

AIR-CONDITIONING REPAIR MAN experienced, Birmingham area top wages, year around work. Call MI 6-5243.

ASSISTANT PARTS AND SERVICE manager, salary and exc. fringe benefits. Call Mr. Ferris, MA 4-4501 — Taylor Chevrolet, Walled Lake.

AUTOMATIC CANTEEN NEEDS vending machine maintenance men in both the Pontiac and Detroit areas. Mechanical and electrical background necessary. Good pay and liberal benefits, including insurance and profit sharing. Apply 1315 Academy, Ferndale, or 26850 VanBorn, Dearborn Heights. An equal opportunity employer.

AUTO MECHANICS, CHEVROLET exp. preferred, $125 a week guarantee and commission. Lots of work.
RATHBURN CHEVY SALES
560 S. Main, Northville
FI 9-0033

BARBER WANTED FULL TIME, guarantee. Green Lake Barber Shop, 6565 Commerce Road. Call OR 3-0463 after 7 p.m.

BRIDGEPORT MILL OPERATOR, day shift, full or part time or will hire trainee for new tool shop. Utica area. 731-6850.

BARBER WANTED, PART TIME, FE 5-2900 or FE 4-5338.

BARTENDER —APPLY AT 286 Montcalm, in person.

BENDING FIXTURE BUILDERS. Jonnreyman's card or 5 yrs. proven exp. required, 58-hr. week. Top wages and all fringes. Apply Avon Tube, 6th and Water Streets, Rochester. OL 1-9671.

BOAT REFINISHER AND CARpenter. Experience only, steady work. Lake and Sea Marina, 245 So. Blvd. E. FE 4-9587.

BODY MAN
Jerome-Olds-Cadillac Sales—675 S. Saginaw in Pontiac. Please use 2 more men in their new shop. If you can turn out absolutely first class work, call Mr. Hoke at FE 3-7027.

BODY MAN
First class. Top wages with many benefits. Lots of work. Shelton-Pontiac-Buick Inc., Rochester. 651-9911, ask for Carl.

BOYS OVER 18, LANDSCAPE WORK car, $1.25 hr. exp. necessary. 682-0978 after 7, or 425-7149 anytime.

BROACH FLAT SHARPENER

FLAT TOOTH MILL OPERATOR

SURFACE GRINDER

Detroit Broach & Machine Co.
Rochester

BUSINESS MACHINE TECHNICIAN. Basic electronics, and mechanical aptitude required. Under 26 and single. Apply Dictaphone Co., 1706 Telegraph Rd., Pontiac.

CAR SALESMAN
A medium size automobile agency in completely new facilities needs one experienced salesman to join our staff. In return for a competent man we offer many benefits: Demonstrator furnished, Gasoline, Life Insurance, Blue Cross and Profit Sharing Plan. A five figure income is assured the right man. If you have proven your ability, see Mr. Ron Shelton or Mr. Tommy Thompson at Shelton Pontiac-Buick Inc., 855 S. Rochester Rd., Rochester.

Carpenters
ROUGH
Block Layers
TOP WAGES
STEADY EMPLOYMENT
APPLY BETWEEN 9-5 P.M.
Fenton Estates
Building Co.
11505 ORCHARDVIEW DR.
FENTON, MICH.
SOUTH OF FENTON IN
JAYNEHILL FARM
SUBDIVISION

CARPENTERS — MODERNIZATION experience—side work. Fajares Construction, UL 2-4120.

CARPENTERS
FOR REMODELING AND NEW WORK. MUST BE EXPERIENCED. CALL 682-0740.

CHEF FOR DINNERS, EXPERIenced on broiler, good wages. Apply in person, 10 to 6. Shelby Inn, 4560 Mound Road, Utica.

CARPENTER, ROUGH, OR 3-1977 and OR 3-4813 after 6.

CLASS B WELDER — FOR NIGHT shift, pay rate $2.89 per hr. plus night pay premium with steady pay increases. Apply at Fore Bros. Co., 4701 White Lake Rd., Clarkston.

CLEANUP BOY, SUPER CHIEF Telegraph at Dixie

CREW LEADERS AND LOCKE mower operators, and landscape help, 18 or over, EM 3-2888.

COLLECTION MAN
with administrative ability for well paying, permanent office position; excellent working conditions in future. This can lead to a top managerial position in a few months. First National Credit Bureau, 502 Pontiac State Bank Building. FE 2-0246.

CREDIT COUNSELOR
National organization has opening for an experienced salesman, capable of handling an established territory, calling on a clientele of business and professional men. Must have car. Guaranteed salary and liberal bonus with car allowance. First National Credit Bureau, 502 Pontiac State Bank Building. FE 2-0246.

Help Wanted Male 6

DELIVERY MAN 20 TO 24 YEARS of age to make deliveries to service stations in Oakland County. Knowledge of auto accessories not necessary but would be preferred. Our present man has been promoted into a sales position. Group insurance and retirement plan. Apply in person Firestone Store, 146 West Huron. AN EQUAL OPPORTUNITY EMPLOYER.

Draftsmen
VICKERS INC. OR TROY is seeking young men, age 18 through 25, who are interested in a career in mechanical or electrical engineering. Candidates must have 1 to 4 years of detailing experience. The starting position includes detail and minor layout of hydraulic components in manufacturing and mobile application. The company will assist in further technical training through a tuition reimbursement program. Excellent salary and fringes. Call 1-1122 Ext. 257 or send resume to:
VICKERS INC.
P. O. Box 302
Troy, Michigan 48084
An Equal Opportunity Employer

DRIVER SALESMEN FOR WELL established bakery route. A-1 company owned routes. No investment. All fringe benefits paid. Apply Home Pride Bakery, 196 W. Howard, 9 to 11 a.m. Equal opportunity employer.

DUE TO RECENT PROMOTION within the Pontiac office, we are interviewing for five additional salesmen with a reliable and well established wholesale food distributors company. No traveling, all normal fringe benefits, including group insurance and profit sharing. Retirement. Minimum average income, $200 per week. If you want a permanent position, with above-average income, married, 25-55 years of age, and ready to start immediately, phone FE 8-0430 for appointment.

EXPERIENCED AWNING INsteller with or without truck. Call FE 5-5071.

EXPERIENCED CAR WASHERS, full or part-time. 149 W Huron St.

EXPERIENCED SALESMAN TO sell new Ramblers and Triumph sport cars and used cars. 550 Oakland.

EXPERIENCED TV SERVICE MAN Full time only. FE 4-9902.

EXPERIENCED FULL TIME TREE man. MA 4-6464.

EXPERIENCED AND QUALIFIED electric linemen, $3.27 per hour to start, plus liberal fringe benefits. Guaranteed 40 hours pay per week, steady year-around employment. Apply at 4 p.m. Monday through Friday, Consumers Power Company, 28 West Lawrence, Pontiac. We are an equal opportunity employer.

EXPERIENCED TV APPLIANCE salesman — Send resume to Pontiac Press Box No. 75.

Help Wanted Male 6

EXPERIENCED FOREMAN, INJECtion molding of plastics. Excl. opportunity. Benefits. Northland Industrial Plastics. 1955 Stevenson Hwy., Troy.

ESTABLISHED FINANCIAL INSTITution needs ambitious young man, 21-27 preferred, free from military obligations.
Full time position. Must be high school graduate. Sales and collection experience helpful. Car not required. Good pay and other benefits. Personal interview only. Phone Mr. Voss: FE 5-4636 for appointment.

EXPERIENCED SEMI - TRUCK driver. 22 Congress St. 335-4142.

EXPERIENCED MAN FOR GROUP leader on grass cutting crew, $2. to $2.25 per hour, 20 to 25 years old. OR 3-1179.

Electrician
Maintenance—experienced in wiring presses and welders.
GOOD BENEFITS
STEADY WORK
APPLY
MICHIGAN STATE
EMPLOYMENT OFFICE
737 S. Washington Royal Oak
Ask for Mr. Kennedy

EXPERIENCED USED CAR MEchanic, for top rated Lincoln-Mercury dealership. Benefits, paid vacation, retirement plan. See used car manager.
1250 OAKLAND

FULL TIME GIRL FOR A HIGHland rooms restaurant, day work. Apply Cunningham's Drug, Miracle Mile.

FOUR WELL-DRESSED MEN, $15.00 per evening, car necessary, 625-0931.

FURNACE INSTALLER

Man for furnace and duct work installations and pipe fitting. Hospitalization and life insurance benefits. Apply at Otto A. Trzos Company, 3101 Orchard Lake Rd., Keego Harbor.

GRADUATE
CIVIL ENGINEER

For general contractor. Office work including estimating, purchasing, and expediting. Contact Cunningham - Limp Company, 3041 North Sort Highway, Flint, Michigan.

GRILL MEN WANTED, DAY AND evening shift, top wages, free meals, hospitalization, life insurance, paid vacation. Apply in person between 2-5 p.m. at the Big Boy Drive-In, Telegraph and Huron or Dixie Highway and Silver Lake Rd.

GRILL COOK, MUST BE EXPERIENCED, GOOD PAY, ROYAL OAK. 547-2611.

Help Wanted Male 6

GRILL COOK, EXPERIENCED necessary, good pay, other benefits. Evening shift or morning shift. Apply in person after noon. Cracker Barrel Drive-In, 3051 Union Lake Road, Union Lake.

GRINDERS

Tool room experience. Detroit Broach and Machine Company, Rochester.

HAVE IMMEDIATE OPENING For 2 sales people in our Real Estate Dept., experienced preferred but will train if necessary. Liberal commission, plenty of floor time and prospects. CALL J. A. TAYLOR OR 4-0084.

HELP WANTED FOR LANDSCAPing and maintenance, apply at 3861 W. Big Beaver Rd. 1 house east of Adams on S. side or call for appointment, 661-4915.

LANDSCAPE LABORER, FE 8-0495 and nights, ME 4-9012.

MAN WANTED FOR DELIVERY and installation of water softeners and appliances, must be over 25, able to get Chauffeurs license, provide local references, FE 4-3573 for appointment. Crump electric.

MAN 30-55 — RUST PROOFING, steady work, $100 per week to start. Apply in person to 8210 Oakland Ave.

MAN TO MANAGE FRUIT AND produce store, exp. necessary, FI 9-2370.

MAN WANTED FOR SEASONAL work on golf course at Farmington Twp. 356-4730. After 5, MI 4-6759.

MAN WILLING TO LEARN GRILL and broiler work, Morey's Golf and Country Club, 2280 Union Lake Road, off Commerce Road.

MECHANICS, EXPERIENCED, with own tools, for new car dealership, and expediting. Guaranteed plus commission. Hours 8 to 6 p.m. 5½ days. 338-9671.

MEN FOR FIBERGLASS BOAT building, experience not necessary. Sea-Ray Corp., 925 N. Lapeer Rd., Oxford.

MEN WANTED TO WORK FOR lawn cutting company, OR 3-0441 or 673-5300.

MEN OVER 18 TO INSTALL RAILS and steps. Also inside work. Concrete Step Co., 5555 Highland Rd. Hwy.

MEN WANTED FOR LANDSCAPing, C. Kusk. FE 2-1963.

MEN NEEDED, DIETARY AND housekeeping, full time over 18, Pontiac Orthopaedic Hospital, Personnel Office, 9 a.m. - 4 p.m.

Needed At Once
Mechanic with experience to work on used cars, for used car dealership, lots of work. Blue Cross available, fringe benefits. Apply in person at 855 Oakland Ave. Spartan Dodge Inc.

Help Wanted Male 6

NEW TAYLOR OR 4-0084.

Painting and Decorating
AAA PAINTING AND DECORAting. 26 years exp. Free estimates. Ph. UL 2-1398.
PAINTING AND CAULKING Interior, exterior, reas. rates, Free est. T. Fenton. 363-4660.
SPRAY, BRUSH OR ROLLER. Residential or comm. Ken, 852-2940.

Piano Tuning
A-1 TUNING AND REPAIRING Oscar Schmidt FE 5-3217
WIEGAND PIANO TUNING over 30 years in Pontiac, FE 2-4924.

Plastering Service
A-1 PLASTERING AND REPAIR, Reasonable. George Lee. FE 2-7922
PLASTERING FREE ESTIMATES, D. Meyers, 363-9595 FE 4-6446
PLASTERING, NEW AND REPAIR, wall removal, ceiling lowered, FE 8-2702.

Rental Equipment
BROWNIES HARDWARE
FLOOR SANDERS — POLISHERS
WALL PAPER STEAMERS
RUG CLEANER — POWER SAWS
932 Joslyn Open Sun. FE 4-6105

Wallpaper Steamer
Floor sanders, polishers, hand sanders, furnace vacuum cleaners, Oakland Fuel & Paint, 436 Orchard Lake Ave. FE 5-6150.

Restaurants
BIG BOY DRIVE - IN, DIXIE at Silver Lake-Telegraph at Huron.

Roofer
NEW ROOFS, REPAIRS, INSURED and guaranteed. Call Tom, 682-6563.
ROOFS: NEW, REPAIR
General Maintenance 682-6440
SHERRIFF-GOSLIN
ROOFING SIDING
54 S. Cass Lake FE 5-3231

Sand, Gravel and Dirt
SAND-GRAVEL-DIRT
Limestone for driveway-back hoe, grading, excavating. OR 3-6579.

Tree Trimming Service
B&L TREE TRIMMING, REMOVAL, Free estimate. FE 5-4449, 674-3510.
Tree Trimming and Removal, free estimates, FE 2-8449 or 673-6536.
TREE CUTTING AND FREE ESTImates, FE 2-8743.
TREE TRIMMING AND REMOVAL — Low rates, 334-0066.

Trucking
A-1 MARION OR KENTUCKY SOD Laid or delivered. Seeding or redressing old lawns. Free estimates. No money down. Breeze Landscaping. FE 2-0141 or FE 5-3302.
A-1 COMPLETE LANDSCAPING, sodding, seeding, discing, any kind grading, retaining walls. Broken brick sidewalks sold by load. Free estimates. FE 4-3371.
A-1 DOZING, EARTH REMOVAL, basement digging. Tree trimming, removal. FE 4-6588.
MERION BLUE SOD. PICK UP OR delivered. 601 Crooks. UL 2-6463.
THE COMPLETE SERVICE Including soil and gravel delivery Stonerghe Landscaping. 673-8044
YARD AND DRIVEWAY GRADING. FE 5-3552.

Lawn Service
ALL TYPES OF LAWN SERVICE FE 3-0460

Lumber
TALBOTT LUMBER
Glass installed in doors and win dows. Complete building service. 1035 Oakland Ave. FE 4-4595

Moving and Storage
SMITH MOVING CO.
FE 4-4864.

Painting and Decorating
A-1 INTERIOR AND EXTERIOR painting, free estimates, work guaranteed. Reasonable rates. 682-0620.
PAINTING, CAULKING, PAPER hanging, repair work. FE 5-2679.

Trucks to Rent
½-Ton pickups 1½-Ton Stake
TRUCKS — TRACTORS
AND EQUIPMENT
Dump Trucks & Semi-Trailers
Pontiac Farm and
Industrial Tractor Co.
825 S. WOODWARD
FE 4-0461 FE 4-1442
Open Daily Including Sunday

Well Cleaners
BLOOMFIELD WELL CLEANERS Wells and windmills. Satisfaction guaranteed. FE 2-1631.

Water Softeners
WATER SOFTENER RENTAL, Unlimited gallonage, $3 per month. 673-1377. Universal Soft Water.

Well Drilling
2" WELL DRILLING, WELL POINTS changed, UL 2-1581.

CONSUMERS POWER
SHARE OWNERS
are cordially invited
to attend a
Regional Meeting
of Shareholders
MONDAY, APRIL 19, AT 8:00 P. M.
COMPANY SERVICE
CENTER
4600 Coolidge Highway
Royal Oak, Michigan
Consumers Power officers will discuss Company affairs, and the new motion picture
WHEN MICHIGAN WAS YOUNG
will be shown
Husbands and wives of share owners also are invited

CHRYSLER CORPORATION
Manufacturing Engineers
Chrysler Corporation has excellent career opportunities for experienced engineers in Car and Truck manufacturing engineering.
PROCESS ENGINEERS
Experience in processing body-in-white, trim, paint, chassis, final or gauge car and truck operations.
WELDING ENGINEERS
Experience on portable and machine resistance spot welding equipment preferred.
ADVANCED PROGRAM PLANNING ENGINEERS
Experience in automotive processing of facilities engineering.
MATERIAL HANDLING ENGINEERS
Experience in packaging, methods, loading, shipping and plant layout costs.
FACILITIES ENGINEERS
Experience in equipment design, plant layout, conveyor design and related activities.
Please send resume to: Chrysler Corporation, Management Placement and Recruitment, P.O. Box 1919, Detroit, Michigan 48231.
An Equal Opportunity Employer
CHRYSLER CORPORATION

Quick Reference
BUSINESS AND SERVICE DIRECTORY
SERVICE — SUPPLIES — EQUIPMENT

Advertising Specialties
BUSINESS CARDS, AIDS AND PROmotional materials. OR 3-4343.

Aluminum Bldg. Items
1-A ALUMINUM SIDING—STORMS FE 5-9545. Joe Vasiley, OL 1-6623.
ALUMINUM STORM DOOR REPAIR. And parts repaired or replaced. FE 5-5048. Free Est.
KAISER ALCOA ALUMINUM SIDING, GUTTERS, STORM WINDOWS — DOORS, CEILINGS, WALL — PANELLING. SUPERIOR FE 4-3177.

Architectural Drawing
NEW HOUSE AND REMODELING plans drawn. 363-6508.

Asphalt Paving
DRIVES, PARKING LOTS, WHAT? Reliable Contracts, Inc. FE 2-2614.
DRIVEWAY SPECIALIST, FE 5-4980. Free Estimates.

Basement Waterproofing
JOHNSTONE WALL REPAIR 335-9994 693-2997

Block Laying
BLOCK LAYING AND CEMENT work. FE 4-8521.

Boats—Accessories
STOP DREAMING
Let Us Help You Save
BOATS—MOTORS—TRAILERS
DOCKS
Discount prices now in effect
Harrington Boat Works
"YOUR EVINRUDE DEALER"
1899 S. Telegraph 332-8033

Building Modernization
2-CAR GARAGE, $899
Alum. windows, doors, siding.
ADDITIONS
GRAVES CONTRACTING
Free Estimates OR 4-1511
CARPENTRY AND REPAIR WORK OL 1-8255
HOUSE RAISING AND MOVING, cement work. R. McCallum — FE 5-6543.

Carpentry
CARPENTRY, NEW AND REPAIR. Free estimates. 335-9981.
INTERIOR FINTSH, KITCHENS, panelling, 40 years experience. — FE 2-1235.

Cement Work
BLOCK MASON AND CEMENT contractor, FE 5-6846.
CEMENT WORK
Licensed Cement Contractor
FE 5-9122
CEMENT WORK, REASONABLE Free estimates. 674-3267 after 6.
FLOORS AND DRIVEWAYS, WORK that cannot be beat, city and state licensed. Bert Commins, FE 8-0245.
PATIOS, DRIVES, GARAGE SLABS 40c sq. ft. FE 4-2876, OR 3-9217.

Ceramic Tiling
NEW AND REMODELING WORK, tile slate, marble, Pontiac Tile & Marble, 682-5595.

Dressmaking, Tailoring
ALTERATIONS ALL TYPES, KNIT dresses, leather coats. OR 3-7193.

Dry Walling
SPECIALIZE IN SMALL JOBS new houses and commercial, free estimates, FE 5-2661.

Eavestroughing
BRYAN F. FRENCH CO.
FE 5-6973
Estimates Freely Given
M&S GUTTER COMPANY
Complete eavestroughing service. Galvanized or aluminum. Free estimates. 673-6866.

Fencing
DRAYTON FENCE CO.
3326 Adelle St. 674-0031

Fencing
PONTIAC FENCE CO.
5932 Dixie Hwy. OR 3-6595

Floor Sanding
CARL L. BILLS SR., NEW AND old floor sanding. FE 2-5789.
JOHN TAYLOR, FLOOR LAYING, sanding and finishing. 25 years experience. 333-6975.
R. S. SNYDER, FLOOR LAYING sanding and finishing. F FE 5-0592

Floor Tile
INSTALLATION, FREE ESTImates, work guaranteed. 335-1662.

Furnace Repair
OIL AND GAS SERVICE
MOREY'S — 682-1810

Garden Plowing
GARDEN PLOWING, YARD GRADing and bulldozing, reas. OR 3-8203.

"General Maintenance"
INTERIOR-EXTERIOR
Maintenance
Cleaning-Painting-Landscaping
24 hour Serv. Also Sunday 334-8795

Home Improvement
ATTENTION
CUSTOMERS WANTED
FOR GARAGES . . . KITCHENS . . . ATTICS . . . ROOM ADDITIONS . . . REC. ROOMS . . . BATHROOMS . . . FAMILY ROOMS . . . DORMERS . . . ALUM. SIDING . . . PATIOS. Very reasonable prices. We consolidate your bill with payments of as low as $3 per week. We build QUALITY, not quality.
MICH. GARAGE BUILDERS
23800 W. 7 Mile Rd., Detroit
KE 4-7000 Pontiac: FE 4-1400
CHIMNEY REPAIR, SCREEN, RED leading. Water proofing basements, porches, steps. Anderson Home Improvement. 335-2368.
RICHWAY BUILDING SERVICE Complete rough and finish. FE 4-2292 or 338-9980.
K. ESTEVANMEL ENGINEERING Co. Roofing, sheet metal, Sanitation OA 8-3155. 92 S. Washington, Oxford.
WIEDMAN CONSTRUCTION, COMplete service, Free estimates, FE 5-7946, day or night.

House Moving
HOUSES FOR SALE TO BE MOVED — All modern, delivered to your lot. D'hondt Wrecking Company, 919 Joslyn.

Landscaping
A-1 MARION OR KENTUCKY SOD Laid or delivered. Seeding or redressing old lawns. Free estimates. No money down. Breeze Landscaping. FE 2-0141 or FE 5-3302.
A-1 COMPLETE LANDSCAPING, sodding, seeding, discing, any kind grading, retaining walls. Broken brick sidewalks sold by load. Free estimates. FE 4-3371.
A-1 DOZING, EARTH REMOVAL, basement digging. Tree trimming, removal. FE 4-6588.
MERION BLUE SOD. PICK UP OR delivered. 601 Crooks. UL 2-6463.
THE COMPLETE SERVICE Including soil and gravel delivery Stonerghe Landscaping. 673-8044
YARD AND DRIVEWAY GRADING. FE 5-3552.

Lawn Service
ALL TYPES OF LAWN SERVICE FE 3-0460

Lumber
TALBOTT LUMBER
Glass installed in doors and windows. Complete building service. 1035 Oakland Ave. FE 4-4595

Moving and Storage
SMITH MOVING CO.
FE 4-4864.

Painting and Decorating
A-1 INTERIOR AND EXTERIOR painting, free estimates, work guaranteed. Reasonable rates. 682-0620.
PAINTING, CAULKING, PAPER hanging, repair work. FE 5-2679.

FOR FAST ACTION
LIST YOUR BUSINESS
or SERVICE HERE
DIAL
FE 2-8181

Help Wanted Male 6

MEN WANTED
Opportunity of $125 per week while learning. Would prefer married men. Phone FE 5-4121.

N.C.R. NEEDS CASH REGISTER SALES REPRESENTATIVES
Applicants must be 20-30 years of age, high school graduate and preferably have background in retail selling. Must be stationed near Pontiac office at 562-64 West Huron or call 338-9205 for appointment. Salary commensurate with ability. THE NATIONAL CASH REGISTER COMPANY
We are an equal opportunity employer

OD AND ID PRECISION GRINDER, job shop experience necessary. Pikes Precision Grinding Co., 99 East 10 Mile, Hazel Park.

OLDER MAN FOR CUSTODIAN work, second shift, steady work, apply to Mr. Hehl, Pontiac Laundry, 56 S. Telegraph.

OUTBOARD MECHANIC EXPERienced with Evinrude, Lake and Big Boy Drive-In, Telegraph at Huron.

PART TIME, YARD AND GENERAL house maintenance, ref., $1.50 per hour. 335-7821.

PART TIME WORK
We are looking for a person to collect small amount accounts on est. route. Must have car, be bondable and dependable. 10 hour. For interview call Mr. Gelinas, WO 1-0147 or 2033 Park Ave., Room 200, Detroit 26.

—Patterson Chrysler—
IN ROCHESTER
Has openings for two experienced new and used car salesmen, excellent job for aggressive men. Call Mr. Don Fall, for appointment and interview! OL 1-8558.

PERMANENT PART TIME
Would like weekly close the gap between income and outgo? A flexible 20 hours weekly. Phone OR 3-4565 for arrange interview.

PIZZA COOK, FULL TIME, AFTERnoons. Good wages. Big Boy Restaurant, 4370 Highland Rd. FE 5-6741.

POLICEMAN AND FIREMAN, full time and part time. City of Walled Lake. Many benefits insurance, vacation, retirement, etc. Contact Chief Decker, 211 Market St. for application.

PORTER, 3 NIGHTS AND 1 DAY, Apply in person in the Shelby Inn, 45660 Mound Rd., Utica

PORTER, APPLY AT COLOMBO'S Barber Shop, Maple at Telegraph. Call 626-9717.

PORTERS AND BUS BOYS. DAY and night shift. Apply at Big Boy Drive-In, Telegraph and Huron. Interview from 2-5 p.m.

Real Estate Salesmen

Interested in making money ask for Tom Bateman or L. H. Grimes.
BATEMAN REALTY CO.
FE 8-7161

REFRIGERATION ASSEMBLER biler with some electrical background, liberal fringe benefits, good opportunity for right person.
An Equal opportunity employer.
Progressive Welder & Machine Co. 915 Oakland Ave. Pontiac

RELIABLE MAN—GENERAL HELP in drug store—some driving. Must have drivers license. Apply in person. Sayles Drugs, 610 Telegraph, Birmingham.

Retail Manager TRAINEES
Young men between ages of 22 and 33 interested in future with America's leading men's and boys' wear discount chain. Our rapid expansion locally and nationwide assures you of a managerial position within a reasonably short time. Experience helpful but not necessary. Attractive income commensurate with ability. Must be willing to relocate as a manager. Broad company benefits. Send resume stating age, qualifications and current income requirements to The Pontiac Press Box 16.

RETIRED MAN TO WORK PART time in Coin-Op Laundry from 4-12 p.m. Apply 2530 Orchard Lake Road.

SALES AND STOCK HELP needed, 17 years or over, some part time, some part time in person only. Tom's Hardware, 905 Orchard Lake Ave.

SERVICE STATION ATTENDANT, experience preferred. 2 men days, 1 man afternoons. Nice Clean Establishment. Favorable working conditions. Liberal commission system. Mil 4-9654 or 347 S. Hunter, Birmingham.

SHIPPING AND RECEIVING, $1.30 an hour. Apply in person, Rochester Aerosol Corp., 607 Woodward, Rochester.

SHORT ORDER COOK, MUST HAVE "breakfast experience." Apply at Big Boy Drive-In, Telegraph and Huron.

STOCK ROOM AND LIGHT MECHanical work, Western Auto 162 North Saginaw, Pontiac.

SUPERVISOR (FIELD)
Energetic man, age 26-41, with structural, architectural, civil engineering background. No degree required. Relocate to Saginaw area. Exciting new field with career growth. Attractive salary plus construction bonus. Car provided. Reply Pontiac Press Box 98.

TOOL MAKER, DIE REPAIR, JIGS and fixtures, Some production machine work. Benefits. 2435 Hilton Rd., Ferndale.

TOOL MAKER OR BRIDGE PROT man with job shop experience. Grinder man, full or part time. Vector Tool Products, 900 West 14 Mile Rd., Royal Oak, LI 2-2233. Inquire 10 a.m.-6 p.m. or 7:30 p.m.-11 p.m.

TOP WAGE SCALE TO MEN FOR work with Turt Irrig., Contractor. Call 674-1385, 6:30 - 8 p.m.

TRAINEES
Manufacturer, located in Walled Lake, has several openings for young men interested in learning a trade. Must be high school graduate with ambition to learn. This is an excellent employment with good wages and fringe benefits.

VALENITE METALS
3295 Haggerty Rd., Walled Lake

USED CAR SALESMAN
We need a man who is willing to work hard — Who is neat appearing, good personality and sincerity. Who is willing to learn Used Car business. Will train right man! Apply in person, 855 Oakland Ave., Sparton Dodge, Inc.

WANTED: 2 MEN TO DO LANDscape construction work, MA 6-7111 after 5 p.m.

WANTED: REAL ESTATE SALESman with licence for new building project. Apply Ivan H. Schram, Realtor, FE 5-9471.

WANTED: YOUNG AGGRESSIVE salesman to sell new and used sports cars. Experience not necessary, however should have knowledge of cars. 890 Oakland.

WANTED: ALUMINUM SIDING APplicator helper. Experience helpful. UL 2-1339.

WANTED: SERVICE MAN TO DO mobile home road repair. Must have complete knowledge of the construction of a Mobile Home, and be willing to travel. Contact in person:
CHAMPION HOME BUILDERS CO.
5573 NORTH STREET
DRYDEN, MICHIGAN

YOUNG MEN 18-25. MANUFACturing plant. Able to work any shift. Must have been employed past 12 months. Training. Exc. opportunity for advancement. Benefits. Apply daily 10-2 p.m. only. Northland Industrial Plastic, 1955 Stevenson Hwy., Troy.

Help Wanted Female 7

1 WAITRESS, CHINA CITY RESTaurant.

1-GIRL OFFICE — BOOKKEEPING experience necessary. Construction Co. FE 2-7477.

40 HOUR WEEK, PAID VACATIONS, company benefits. 6620 Telegraph, Birmingham.

A BEAUTY OPERATOR, DONNELL'S, 682-0421. The Mall.

BABY SITTER, 5 DAYS, 7 TO 4 p.m., own transportation So. Blvd. Rochester Hills. Call 852-5496 after 4 p.m.

BABYSITTER WANTED, FOR schoolers, 3 days, FE 8-2359, after 5

BAR MAID, 6 DAYS WEEK, NO experience necessary. Apply Lorraine Restaurant, 2481 Elizabeth Lake Rd.

BAR MAID'S SALESWOMEN, BEtween 25-45, must have trans., no eves., or Sundays. Anderson Bakery, 18 W. 14 Mile, MI 6-7111.

BEAUTICIAN, WEST SIDE, CAPI tol Beauty Shop, FE 5-8912.

BEAUTY OPERATOR, EXPERIenced, salary and commission. FE 4-0579, Mrs. Dennis.

BEAUTY OPERATOR, MORE THAN average pay for the right operator. All new equipment. Cotillon Par Anne, 4713 Dixie Hwy., Drayton Plains, call 673-0712 before 6 p.m. and 674-4521 after 6 p.m.

BEAUTY OPERATOR. CAPABLE of running shop or will sell. 682-5151. 4904 Elizabeth Lake Rd.

CAPABLE WOMAN, OWN TRANSportation, Tuesday and Thursday, general housework and ironings. Call 681-4102.

CASHIER FOR DAY SHIFT. PREfer older person. Apply in person, Big Boy Drive-In, Telegraph at Huron.

CASHIER, EXPERIENCED, GOOD salary, steady work. Apply in person, Big Boy Drive-In, Telegraph at Huron.

COOK
BIRMINGHAM AREA
Experienced cook to live in, 5½ days, private room and bath, no laundry. Must like children. Recent local references.
PHONE
644-3505

COOK. DAYS. SOME EXPERIence. Union Lake area. EM 3-9112.

CURB GIRL FOR DAYS. GOOD pay, full time, Pied Piper Restaurant, 4370 Highland Road. FE 8-6741.

CURB WAITRESS, SUPER CHIEF Restaurant, FE 4-0531.

COUNTER GIRLS
for dry cleaning plant, full or part time, apply Liberty Cleaners, ask for Mr. Hall, FE 4-0222.

CURB GIRLS
AND
WAITRESSES
For day and night shift. Top wages, free meals, hospitalization, life insurance, paid vacation. Apply in person at the Big Boy Drive-In, Telegraph and Huron, or Dixie and Silver Lake, Drayton Plains.

DINING ROOM WAITRESSES. Uniform and meals furnished. Other benefits. See Mrs. Kraten, Sheffield's Restaurant, 725 Hunter Blvd. Pontiac.

EXPERIENCED WAITRESS FOR Griff's Grill, 49 North Saginaw Street, Pontiac.

EXPERIENCED SHIRT OPERator, apply Mitchell Cleaners, Orchard Lake Road at Middle Belt. FE 8-9571.

EXPERIENCED WAITRESS AND curb help, needed for our dining room and car service. Evening shifts. Rad's Drive-In, OR 3-7173 for interview.

EXPERIENCED WAITRESS — grill cooking, afternoons, 4-11, call OR 3-9919.

FORMER BELL SYSTEM SERVICE
Representatives in Pontiac to fill anticipated openings, experience helpful but not essential. If interested—call 541-9938 or stop in at 65 E. Huron Pontiac.
MICHIGAN BELL TELEPHONE CO.
An Equal Opportunity Employer

FULL-TIME SALAD AND BAKE WOman for days.
Salad woman for Fri., Sat., and Sunday. Apply in person.
Bigelow's Restaurant
Pontiac Mall Shopping Center

GIRL FOR GENERAL OFFICE WORK, Apply Mitchell Cleaners, Orchard Lake Road at Middle Belt. FE 8-9571.

GRILL COOK, EXPERIENCE necessary, good pay, other benefits. Evening shift or steady day shift. Apply in person after noon, Cracker Barrel Drive-In, 3051 Union Lake Rd., Union Lake.

HAIRDRESSERS ASSISTANT FULL time, good opportunities. MI 6-3213.

HELP WANTED
Second cook, second salad lady, also dishwasher. Apply in person, 24 East Auburn, Birmingham, or call MI 6-6188 between 1-4 p.m. Ask for Mr. Leggett, FE 8-9161.

HIGHEST PAID TO EXPERIenced drug and cosmetic clerk, current references. Call 682-3666.

HOUSEKEEPER, LIVE IN OUT, apply in person if Waterford area to 3860 Dixie Highway; otherwise call 673-5734.

HOSTESS, DINING ROOM MANAger. Night shift. Dixie Manor. Apply in person, Big Boy Drive-In, Telegraph at Huron.

HOUSEMAN
Immediate opening for director of new towne library in fast growing community of over 50,000 population. Fifth year degree required, some experience preferred. Must be able to administer other employees. Beginning salary to $6,500, commensurate with background and experience. Send resume or write to James E. Seeley, Supervisor Waterford Township, 4995 N. Huron Street, Pontiac, Michigan.

LADY, COUPLE OR MAN, LIVE IN. Apply pool hall and the drive in. MA 4-1972.

LAUNDRY SHIRT PRESS OPERator. Pontiac Laundry, 340 S. Telegraph.

MANPOWER
Temporary Job opportunities for TYPISTS
STENOS
Key Punch Operators
Apply 1338 W. Wide Track

MATURE WOMAN FOR LIGHT housework, live in. Room and board, plus $40 a week. UL 2-0257.

MATURE WOMEN TO TRAIN AS nurses aide — $9.00 per day to start. Weekend work. Convalescent Home
43455 W. Ten Mile, Novi. Mich.

MANICURIST — GUARANTEED wage, apply at Colombo's Barber Shop, Maple at Telegraph. Call 626-9717.

NEAT COOK AND WAITRESS. Apply in person. 921 W. Huron St. Waterford Restaurant.

NURSES AIDES NEEDED. APPLY 532 Orchard Lake Ave. 9:30-11 weekdays. No phone calls.

NURSES REGISTERED AND nurses aides. Brighton Hospital. Pleasant working conditions. Top wages and other benefits. 40 hr. week. Full or part time. Age not important. Phone 277-1211. Ask for Mrs. Clark.

OPEN FOR LADY FOR HOUSE work, and assist with hospital patient. $40 per week, 6 days. 335-4211.

NEED A-1 GIRL FOR IRONING. Hours 9 a.m. to 4 p.m. Two to suit, $12. Must have transportation. MA 4-3479.

Oakland University STENOGRAPHERS
The following several interesting positions available for applicants having good typing skills and general office experience. Shorthand would be helpful but not required. These positions qualify for all University benefits including paid vacations, sick leave, and paid retirement. For an appointment for interview call Personnel Dept., Oakland University, Rochester, Michigan. Phone 338-7211.

ONE OFFICE GIRL, BRIGHT, with good basic typing, shorthand helpful. some college or business equivalent. Contact Mrs. Willington Smith, MA 6-3221, evenings, TU 5-8228.

PART TIME WORK
We are looking for a person to collect small monthly accounts on est. route. Must have car, be bondable and dependable. 52 per hour. For interview call Mr. Gelinas, WO 1-0147 or write 2033 Park Ave., Room 200, Detroit 26.

Real Estate Saleswoman
Prefer experienced with real estate license, but will train. Must have pleasant personality and good education. Opportunity unlimited to right person. Call 338-9294 and ask for Mr. Kent.

REGISTERED PROFESSIONAL AND LICENSED PRACTICAL NURSES.
Pontiac General Hospital has immediate openings for nursing personnel only. Visit our hospital, check our excellent working conditions and liberal fringe benefits. RN—full time starting salary $650 per month. Part-time $2.42 an hour. LPN—full time starting salary $527.25 per month. Call FE 4-8711, Pontiac General Hospital, Personnel Department for a personal interview.

Help Wanted Female 7

REGISTERED NURSE
For nursing home in a supervisory capacity. Please state age, experience, telephone number and salary desired. Reply to Pontiac Press, Box 114.

RELIEF COOKS AND KITCHEN aides. Apply 522 Orchard Lake Ave. Pontiac between 10:30 and 2:30 p.m. No phone calls accepted.

SECRETARY
Mature woman for Secretary to Department head. Monday through Friday, 8-4:30, 40 hour week. Typing, some shorthand. Key position, pleasant environment, excellent salary and liberal benefits. Contact Personnel office, St. Joseph Mercy Hospital, Pontiac, Michigan.

SHORT ORDER COOK, PART-time work. Mullaney's, 2531 Opdyke.

SILK FINISHER, EXCELLENT working conditions, steady work and good wages. Wesch Cleaners Inc. MI 4-7044.

WAITRESS, DAYS, AT HOWARD Johnson Restaurant, Drayton Plains, in person.

WAITRESS FOR NIGHT SHIFT — experienced, top wages, Blue Cross and meals furnished. Apply in person only. Blue Star Drive-In, Telegraph at Orchard.

WAITRESS, PART-TIME, 11 A.M. - 2 p.m. Pied Piper, Restaurant, FE 8-6741.

WAITRESS, EXPERIENCED, DAY job, also dishwasher. Apply in person. Big Boy Drive-In, 1765 S. Telegraph at Dixie.

WAITRESS, NIGHTS, HOWARD Johnson Restaurant, Drayton Plains; apply in person.

WAITRESSES WANTED, JOE'S Coney Island, 1651 S. Telegraph, days or nights, also to open for morning shifts. FE 5-9120.

WAITRESSES WANTED. APPLY Harvey's Colonial House, 5896 Dixie.

WAITRESS FULL TIME—HARBOR Bar-Keego Harbor. 682-0220.

WAITRESS OR WAITER 5 DAYS, Webster School area, your home at night. Call 335-5464, after 4 p.m.

WOMAN FOR HOUSE CLEANING, own car, 8 hours, $10. Local ref. MA 6-3487.

WOMAN, LIGHT HOUSEWORK — care of 9-year-old girl. Live in. OR 3-1792.

WOMAN UNDER 45, LIVE IN, take complete charge of motherless home. 3 children. Drive own home. Salary open. 338-9294.

WOMAN FOR KITCHEN APPLY Big-Boy Drive-In, 2490 Dixie Hwy., between 2-5 p.m.

WOMEN 18-40, MUST HAVE BEEN employed past 12 months. Light factory work. Apply between 10 a.m.-2 p.m. Northland Industrial Plastics, 1955 Stevenson Hwy., Troy.

Help Wanted 8

BLOOD DONORS URGENTLY NEEDED
RH Positive $7.00, $10.00 & $12
DETROIT BLOOD SERVICE
In Pontiac
1342 Wide Track Dr., W.
Hrs. 9 a.m.-4 p.m.
Wed. 1 p.m.-7 p.m.

BLOOMFIELD HILLS SCHOOL District is now taking applications for school bus drivers. Contact Mr. Lemke, or Mr. Rowden, 332-8181.

CARETAKER COUPLE
For Cemetery in Rochester, Michigan. Gardens, swimming pool, 3 horses, 2 dogs, lawns and trees. Private apartment. Could be part time in winter for 1 or both. Reply Pontiac Press Box 110.

CASHIERS, REFRESHMENT stand, cleanup men, ushers, help wanted. Apply Miracle Mile Drive-In Theatre, in person only. 1-4:30 p.m.

DISHWASHERS
Part or full time, must be dependable. New Beef Buffet, 1012 North Hunter, Birmingham, MI 7-4406.

DO YOU NEED A NEW APPLIance this summer? If so, step to the field of direct selling. Watkins Quality Products offer earn enough without disturbing your family budget. Call Mr. Leggett, FE 8-9161, 8-10a.m.

EXPERIENCED WAITRESS, COOK, dishwasher, apply in person after 2:30 p.m. Pine Tree Restaurant, 2180 Dixie Hwy., Pontiac.

RESTAURANT HELP WANTED — all persons only. Between 2:30 and 3:30 p.m. Hudson's Diner, 1200 Pontiac Mall.

RETIRED MAN OR WOMAN, FOR janitor work. $100 monthly for just a few hours daily. Must have no drinkers need apply, must have references. Apply in person, 1 person to Waterford Hill Country Club, 1/2 Mile South of M15, 8 a.m. 3 p.m. only.

SURGICAL TECHNICIAN
Applicants must have high school education, 2 years experience in routine patient care and 1 year training in surgical techniques. Starting salary $334.50 per month. Apply Personnel Department, Pontiac General Hospital.

Sales Help, Male-Female 8-A

$31.65 STARTS YOU
toward independence and financial security. Age and the desire to learn and ambition to succeed. Work part or full time in Lake, Pontiac or Birmingham Lake areas. Phone Mrs. Mitchell at FE 3-7088 or OR 3-7088 or EM 3-7188. Get the facts now. Earn $10,000 and more each year.

MAN TO SELL EXCELLENT LINE of duplicating equipment and supplies in the Pontiac area on commission basis. Exclusive territory, dealer experience helpful. Duplicating Equipment Co., Inc., 14333 Fenkell, Detroit, Michigan, 48227.

Employment Agencies 9

EVELYN EDWARDS
"VOCATIONAL COUNSELING SERVICE"
TELEPHONE FE 4-0584
904 Riker Building
INTERNATIONAL PERSONNEL SERVICE
690 E. Maple Rd. BIRMINGHAM
MI 4-3692

MICHIGAN PERSONNEL Services Corp
770 S. Adams Rd. Birmingham
OPEN 9 A.M. TO 9 P.M.
MONDAY THROUGH FRIDAY
SAT.: 9 A.M. TO NOON

Instructions-Schools 10

MEN-WOMEN-COUPLES MOTEL CAREERS AVAILABLE
Would you like a new, exciting career in the growing motel industry? Universal Schools, established since 1945, can train you to be Motel Managers, Assistant Managers, Clerks, Housekeepers and Hostesses. Don't let lack of experience or education hold you back. Meet famous and interesting people. Large earnings plus apt. AGE NO BARRIER! EMPLOYMENT ASSISTANCE. Train at home in spare time, followed by resident training at a quality motel. Don't delay — write now, AIR MAIL, for free details, ABSOLUTELY NO OBLIGATION!

Universal Motel Schools
Dept. 743
1872 N.W. 7th Street
Miami, Florida 33125
Name _____
Address _____
City _____ State _____
Age _____ Phone _____

WANT ADS
Reach the Most Responsive Buyers

Instructions-Schools 10

A Better Income
by Learning
IBM Machines
LEARN IBM KEY PUNCH, MACHINE OPERATION AND WIRING, COMPUTER PROGRAMMING, CAREER COURSES, FREE PLACEMENT SERVICE, NO MONEY DOWN.
GENERAL INSTITUTE
22935 Woodward Ferndale
CALL COLLECT
543-9737 FE 4-4509

ATTENTION!
Mechanics needed, enroll now
Auto Mechanics
Auto Body Collision
WOLVERINE SCHOOL
1400 W. Ford, Detroit WO 3-0692

FINISH HIGH SCHOOL AT HOME. Diploma awarded. Write or phone for FREE booklet. National School of Home Study, 2774 Mound Road, Dept. PP, Warren, Michigan. 751-5670.

Work Wanted Male 11

2 YOUNG MEN WANT WALL washing, 6 days. Evenings. FE 8-3979.

1001 ODD JOBS. UNAME-IT. Complete spring cleanup, lawns, garages, basements, light hauling. Honeydew Service. 681-3313.

A-1 CARPENTER WORK OF ALL kinds. OR 4-1074.

CARPENTER, LARGE OR small jobs. 682-5137.

CABINET WORK AND REMODELing. 693-6022.

CARPENTRY 30 YEARS
Repairs, remodeling. Kitchens specialty. Reasonable. 673-3728.

CARPENTER WORK, FE 8-2198.

EXPERIENCED METAL CUTTER desires work. FE 4-8002.

LIGHT HAULING
334-3048

Work Wanted Female 12

16-YEAR-OLD GIRL DESIRES SUMmer business work, good hygist, willing to work, call after 5:30 p.m., 673-8701.

EXPERIENCED WOMAN DESIRES housekeeping position in exchange for room, board for self and 7 school age children. Reply Pontiac Press Box 15.

CLEANING AND WALL WASHING. Experienced. 682-5536.

DAY WORK, OWN TRANSPORTAtion. OR 3-9498.

PRACTICAL NURSE AVAILABLE FE 2-8778

WANTED, CLEANING IN BARBER or beauty shop. OR 4-1780.

WANTED IRONINGS IN MY HOME. 335-3814

WOMAN DESIRES 2 DAYS A week — day work. FE 8-2328.

Business Service 15

ELECTRIC MOTOR SERVICE—REpairing and rewinding. 218 E. Pike, Phone FE 4-8981.

Dressmaking & Tailoring 17

DRESSMAKING, TAILORING AND alterations. Boden FE 4-0553.

SEWING AND ALTERATIONS Clarkston area. MA 5-2793.

Landscaping 18-A

BROKEN 4-INCH SIDEWALK, SOLD by load, FE 4-3371.

GENERAL TRACTOR WORK-PLOWing, grading, lawn-seeding, 356-1560.

POWER LAWN, ROLLING, CLEANup, repair, fertilizing. Very reasonable. 682-0220.

SPRING CLEAN-UP, EVERY phase of flower bed and lawn maintenance. Priority Landscaping Co. FE 4-6580.

SPRING CLEAN-UP
Complete lawn and shrub spraying and maintenance. Dan's Landscape, EM 3-2888.

Income Tax Service 19

ALL INCOME TAX SERVICE, 10 years experience. Trained in latest changes. Your home or mine. Reas. William J. Sourial, OR 3-0074.

Convalescent-Nursing 21

STONEYCROFT NURSING HOMES 656-0411

Moving and Trucking 22

AA MOVING
Careful, enclosed vans. Low rates, free estimates. UL 2-3999 or 628-3518.

BOB'S VAN SERVICE
MOVING AND DELIVERY
FREE ESTIMATES
ROBERT TOMPKINS EM 3-7820

KEN'S DELIVERY
MOVING, 1 TO 7 ITEMS
KEN YOUNG FE 2-2840

LIGHT HAULING AND TRUCKING. 674-3191.

LIGHT HAULING AND MOVING, cheap. Any kind. FE 5-9393.

LIGHT HAULING, MOVING, BASE ment and yard cleaning. 335-1922.

TRUCK HAULING, LAWN, GAraage, basement cleaning, UL 2-1966.

Painting & Decorating 23

A-1 PAINTING AND PAPER HANGING
THOMPSON'S FE 4-8364

A LADY INTERIOR DECORATOR. Papering, FE 8-0343.

PAINTING AND WALL WASHING. Reas. rates. FE 2-6006

PAINTING, PAPERING, WALL washing, MINOR REPAIRS. REASONABLE PRICES FE 5-2402.

PAINTING AND PAPERING, YOU are next. Dependable workmanship.

PAINTING, PAPERING
TUPPER, OR 3-7067

QUALITY PAINTING, PAINTing, papering, wall washing. 673-2872.

Television-Radio Service 24

HAVE YOUR RADIO OR TELEVISION REPAIR WORK DONE WHILE YOU SHOP
Trained service men reasonable prices. Free tube testing.
Montgomery Ward Pontiac

Insurance 26

HOMEOWNERS INSURANCE. Scales. FE 2-5011 or FE 4-3403.

Wanted Children to Board 28

A-1 CARE IN LICENSED HOME, by day or week, OR 3-6327.

RELIABLE, LICENSED DAY CARE Baby sit eves., weekends FE 5-8540.

Wanted Household Goods 29

CASH FOR FURNITURE AND APpliances, 1 piece or houseful. Pearson's, 852-4599.

HEAR OUR PRICE BEFORE YOU take so little for your furniture or appliances and what have you.
We'll auction it or buy it.
B & B Auction
5089 Dixie FE 4-2717
LET US BUY IT OR AUCTION IT for you. Auction every Sat. 1 p.m. OXFORD COMMUNITY AUCTION.
678-2523

Wanted Miscellaneous 30

CASH FOR PIANOS, FURNITURE, musical instruments, tools, etc. FE 4-8864.

DESKS, FILES, OFFICE FURNItures, portable and office typewriters, adding machines, drafting tables, etc. 3rd floor.

HANDICAPPED PERSON WOULD like used furniture. 393 Highds Rd., Lake Orion.

NEED USED, CHEAP LUMBER suitable for small barn. Will tear down. 625-8682 evenings and weekends.

WANTED:
Boy's 24 OR 26 INCH BICYCLE, good condition, reasonable. Call FE 5-3381 after 4 p.m.

Rent Office Space 47

MODERN OFFICE TO BUSINESS man, completely furnished, and air conditioned. Call FE 3-8933.

NEW MODERN OFFICES TO rent, air-conditioned. 4511 West Huron, Tri-Kraft Homes, 673-6221 or 363-7476.

OFFICE OR SUITE (NEW), 3991 Dixie Hwy.
DON WHITE, INC.
OR 4-0494

ROCHESTER
New air-conditioned, centrally located office building suite. Ample parking, individual room partition to suit. Phone OL 1-8700.

SALESMEN, OFFICE SPACE WITH phone answering service only $50 a mo. 239 Voorheis, FE 5-2244.

Rent Business Property 47-A

20 x 40
Store for Rent
CALL TOM BATEMAN — FE 8-7161

NEW BUILDING, CITY OF ORchard Lake, across from bank. Any business suitable. Mrs. Wilkins. 626-9612.

Sale Houses 49

1-BEDROOM HOME IN DRAYTON Plains area, spotless $6,800. FE 4-0456.

2-BEDROOM HOME BY OWNER. Walters Lake privileges, terms. OR 3-8201.

2-BEDROOM, SMALL HOME, SUNporch, 2-car garage. No basement. $7,000. Owner moved. $500. Call 6-8634 up until 11:30 p.m.

3-BEDROOM TRI-LEVEL, FAMILY room, garage, lake privileges. $16,300. Terms. OR 3-3832.

5-BEDROOM ALL MODERN RANCH with hardwood floors, 1½-car garage, large lot, $12,750 on terms or will trade. V. J. Schlotz, 693-3711, rep. Hoyt Realty.

3-BEDROOM, FIREPLACE, BASEment garage, $8,500, $1,000 down. OA 8-2013. A. Sanders. Rep. Hoyt Realty.

3-BEDROOM BRICK, 1½ BATHS, fireplace, garage, 334-1607.

3-BEDROOM RANCH, FOUR LOT or mine.
$13,500 TO $15,300
Nelson Bldg. Co. OR 3-8191

3-BEDROOM, 761 STANLEY. $6400 down.

4-BEDROOM RANCH
Large living room, dining and kitchen area, aluminum siding — storms and screens, gas forced heat district. $11,450, 10 per cent down.

FLATTLEY REALTY
620 COMMERCE 363-6981

$25 MOVES IN
To this 3-bedroom aluminum-sided home, 1½ completed, 2-car garage. Located on canal - lake privileges. Has excellent nearby 120x232' lot - 2 blocks to schools. Full price $8,100, only $25 down to qualified buyer. Monthly payments include everything.
J. L. DAILY CO.
EM 3-7114

$9,990
Rancher on your lot. Lovely 3 bedroom ranch type home, full basement, birch cupboards, oak floors. FULLY INSULATED. Designed for better living. No money down.
TRI-LEVEL
Call 681-2095 or 681-4051.

The big "F" means on your lot financing large glass sliding doors, spacious closets, large carport, FULLY INSULATED, no money down.
YOUNG-BILT HOMES
REALLY MEANS BETTER BILT!
RUSSELL YOUNG, 53½ W. HURON
FE 2-0158

$13,500
10 PER CENT DOWN
You get the following: Oak ranch, 3 large bedrooms, 1½ baths, oak floors, birch cupboards, pantry, large closets, family dining room, full basement, 2-car garage. Aluminum siding, insulation on your lot. We also have lots and other plans available.

AL MARTIN, Realtor
504 S. Broadway, Orion 693-6223

A BEAUTY!
LOCKLIN & BRUNTON LANE
A very fine home begins with a beautiful setting. This home has 2 acres of rolling landscaped land, 3-bedroom, 2½ baths, family room, panelled den, 2 fireplaces, heated, attached 2-car garage. Shown by appointment only. Priced at $39,900.
Harold R. Franks, Realty
2583 UNION LAKE ROAD
EM 3-3028 363-7181

BEAUTIFUL 4-BEDROOM HOME with country house, basement and gas heat, gorgeous trees and location, 2½ baths, kitchen, color coat appliances, water softener, enclosed porch, 2-car garage and camp Dearborn. 501 Canal St., Mildred Alger F. Quast Inc., FE 8-2000.

BIRMINGHAM

GREAT VALUE. 4-bedroom colonial nearly new. Fine community life — wonderful family home. Price equaled value at $35,900.
WHITE BRICK RANCH with 2½ baths, family room off kitchen, 33-foot living room. Two-way fireplace. Wall to wall carpeting. Great corner lot. $26,900. Out-of-town owner.

WEIR, MANUEL, SNYDER & RANKE
208 S. Woodward, Birmingham
644-6300 Realtors 566-2323

BLOOMFIELD ORCHARD, 4 BEDrooms, bath, living room, panelled drapes, 2-car attached garage, must sell immediately, no agents, 338-0996.

BLOOMFIELD HILLS, 3-BEDROOM bi-level, with family room, 2½ baths, 2-car garage. Shown by appointment only. 674-4416.

BRICK—3 BEDROOMS BASEMENT—GARAGE
Exceptional value, priced for the ranch and colonial models in Crescent Hills. $500 down, monthly payments, then rent. OPEN 11 TO 7 P.M. DAILY, ½ mile N. of M-59, on Cass Lake Rd. or 3-7926

C. SCHUETT FE 8-0456

BY OWNER: 3-BEDROOM BRICK, basement, fireplace, garage, fenced yard. FHA. FE 5-6610.

BY OWNER — LOCATED 2 MILES W. of M-24, Lakeville, 11-room trilevel, 5 bedrooms, 2½ baths, paved driveway, landscaped, professional painting, home 3 years old, shown by appointment. 628-2111.

BY OWNER, 7-ROOM CAPE COD style, 1½ baths, screened back porch and garage. Shaded lot. 2½-car garage, ½ block from school. $11,500. After 5 p.m. OR 3-5491.

BY OWNER, 3 BEDROOMS, LARGE wooded lot, needs repairs, price very low. $4,750. Cash or terms. Southfield, EL 7-0026.

Call Paul Jones Realty
FE 4-8550

TO BUY OR TO SELL
CLARKSTON, 3-BEDROOM BRICK, full basement, gas heat and inclinerator, carport, fully landscaped and drapes, 2-car garage, paved alley with water, $17,500. 6688 Wealthy, MA 5-1397. By owner.

CLARKSTON, 5 MINUTES TO I-75. Scenic, 4-bedroom brick, one acre, with fruit trees, featuring suburban living. $20,500. MA 5-2241.

DRAYTON AREA
FIRST OFFERING
3-bedroom bungalow — basement — automatic heat — extra large lot — $500 down. Call Mr. Irvine.
WRIGHT
382 Oakland Ave. FE 2-9141
OR 3-6455 After 8 p.m.

DRAYTON PLAINS
3-bedroom, tile bath, all carpeted, forced air oil heat, aluminum storms and screens, paved street, 1½-car garage, quick possession. Only $9,500. $1,000 down.
K. L. Templeton, Realtor
2339 Orchard Lake Road 682-0900

FHA Repossessions
69 Brooklyn, $300 down
1002 Fairview, $300 down
74 Melrose, $250 down
841 Bishop, Milford $300 down
North Point Realty
3904 S. Main Clarkston
MA 5-1397 If no ans. MA 5-1583

Sale Houses 49

FINISHING TOUCHES
Just completed on redecorating of this 2-bedroom ranch, spacious living room and dining area, full bath, basementless - no stess to climb, shiny tile floors, clean easy city water and sewers, paved streets, close to schools, only $8,300 under special finance plan; $300 now, $69.74 monthly, plus tax and insurance. HAGSTROM REALTY, 5480 Dixie Hwy., OR 3-6336 EVENINGS OR 2-6027

HERRINGTON HILLS
$350 DOWN
3-bedroom ranch, basement, hardwood floors, newly decorated, landscaped, paved, vacant, 6 years old. Excellent location.

RORABAUGH

Woodward at Square Lake Road
FE 2-5088 Realtor

HITER

NEAR DRAYTON: 3-bedroom ranch-er, large living room with fireplace, plate glass windows. Attached garage. 100-ft. lot. Lake privileges. $12,700. Terms.

TRADE OR SELL for smaller home. This 6 rooms and bath, large sun porch. Full basement, gas heat. Only $10,900. Terms. Call Mr. B. C. HITER, Realtor, 3792 Elizabeth Lake Rd., FE 2-0179 after 5 p.m. FE 8-1385.

HOUSE, 7 ROOMS, GARAGE, SEWer, water, gas, plus adjoining lot. Total price, $12,900, $500 down. Bloch Bros. OR 3-7600.

Hunt-Adamson
Brick ranch with 1½ baths, gas heat, attached carport, lovely lot 124x150', paved street, close to shopping. Owner moving to California. $1,000 moves you in.
J. JUDD REALTY
FE 2-3488 682-0282 MI 6-5573

HURON GARDENS
Nice 3-bedroom bungalow, gas heat, 1½ baths, full basement, close to shopping centers. Just right for retired couple. $6500, $1400 down, $59 per mo.
PAUL JONES REALTY FE 4-8550

Lovely 2-bedroom home on corner lot, off Voorheis, features carpeting, ceramic bath, gas heat, full basement, $17,950. FE 4-2481.

IN ROCHESTER, $17,500. BRICK ranch, attached breezeway and garage, full basement, FHA. OL 1-1924.

LAKE PRIVILEGES
5¼ PER CENT INTEREST
Extra large 3-bedroom bungalow just 500 feet from beach. Large carpeted living room, lots of cupboards in kitchen, ceramic bath, built-in bar, garage, space for third bedroom. Monthly payments $68.50. Cash to mortgage down.
WARDEN REALTY
2434 W. Huron, Pontiac 333-7157

LUXURY 3-BEDROOM NEAR OAKland University, 3 large bedrooms, lovely family room, 2½ baths, carport, good floor plan, like new, with all built-ins, F.M. music system, garage door opener, carpeting. Solid value at $36,900.
KEATING MI 6-1234
JO 6-3121

MIXED AREA
TUCKER REALTY 334-0700

MODERN 2-BEDROOM, FENCED yard, terms, will sacrifice for cash. Principal only. UL 2-3612.

NEW 3-BEDROOMS, $13,390
Brick 3-bedroom, full basement, 2-car garage. On your lot.

USED HOMES, ALL AREAS
Including 2-bedroom, 30 possession, 2- to 4-bedroom homes, some with $200 down, monthly payments lower than rent.

VACANT LOTS, WATERFORD and lake areas. Very reasonable.
C. SCHUETT
FE 3-7088 EM 3-7188

NO DOWN PAYMENT
NO MORTGAGE COSTS
NO PAYMENT THE 1ST MONTH
Temporary model located at Luther and Bloomfield.
BELAIRE HOME BUILDERS
FE 8-2783 OPEN 1 TO 8 P.M.
EVENINGS, LI 2-7327

NEAR KETTERING HIGH
3 bedrooms, 1½ baths, walkout basement, immediate possession.
HILLTOP REALTY
673-5234

NEW TRI-LEVEL, BASEMENT, 3 bedrooms, 2½ baths, 2-car garage. Clara St., Pontiac. 693-4632. Terms.

ROCHESTER AREA
Priced very att

Sale Houses 49

SCHRAM STOUTS

Best Buys Today

Brick Colonial
Exceptionally nice 4-bedroom home with carpeted living room and dining room, full basement, family room and 2-car garage. Situated on larger corner lot. Very desirable location. Shown by appointment only.

Highland Estates
Lots of room for the kiddies in this comfortable 3-bedroom brick home. Large modern kitchen. On a lot 100'x150', Anchor fenced. Only $400 down plus closing costs.

WHY NOT LET
Ivan W. Schram
BE YOUR REAL ESTATE MAN
1111 JOSLYN AVE. FE 5-9471

NICHOLIE

EAST SIDE
Three-bedroom bungalow. Living and dining area, kitchen and utility room. Gas HA heat, carport, 1½ baths. About $300 moves you in.

SUBURBAN
Three-bedroom bungalow. Living and dining area, kitchen and utility room. Gas HA heat. Vacant! About $300 moves you in.

HARRINGTON HILLS
Three-bedroom bungalow, living room, kitchen and dining area. Full basement, oil HA heat. Vacant newly decorated. FHA terms.

NORTH SIDE
Two-bedroom bungalow, living and dining area, kitchen, full basement, Oil HA heat. Vacant about $350 moves you in.

Eve. call MR. ALTON FE 4-5226

NICHOLIE HARGER CO.
53½ W. Huron St. FE 5-8183

ANNETT

West Side
Large 3-bedroom home that has been completely modernized. Located in excellent section convenient to bus line. General Hospital, Kingston and Webster schools. New gas furnace and water heater. Price includes carpeting, drapes, stove, refrigerator, washer and dryer. 2-car garage. Priced for quick sale at $12,950 with terms.

Elizabeth Lake Road
10 acres, 2-bedroom ranch, 14x32' living room with picture window, large kitchen and utility room. Keep horses if you wish. Close to shopping and schools. $17,500. terms.

Oxford Area
135 acres that would be ideal for subdividing or mobile village. Good road frontage and blacktop. $67,500. terms, or will split in 2 parcels at $500 per acre.

WE WILL TRADE
Realtors 28 E. Huron St.
Open Evenings and Sundays 1-4

FE 8-0466

GILES

10 ACRES large farm home, 6 bedrooms. Kitchen for entire family plus 14x15 dining room, partial basement, gas heat. 70x30 garage. Nice frontage 15 evergreens and plenty of shade trees. Price $14,500. easy terms.

CLOSE IN 2-bedroom bungalow. Carpeted living room, plastered walls, 1½ baths, new gas furnace, new aluminum siding. Ideal for young or elder couple. Full price $6,950.

VALUE PLUS 2-family income. Plastered walls, gas heat, 2 baths, basement, 2-car garage. Immediate possession. Full price only $11,500.

GILES REALTY CO.
FE 5-6571 321 Baldwin Ave.
MULTIPLE LISTING SERVICE

JOHNSON

PONTIAC GENERAL HOSPITAL AREA. Attention, young married couples. 3-room completely furnished 2-story, aluminum sided, 2-bedroom home. Full basement, heated beach porch, front porch, screens and storms, 1½ baths, wall-to-wall carpeting, located on corner lot. 30 days possession. Call for more details.

4-BEDROOMS Waterford Township. 2-story home situated on a large corner lot 132x150. Basement with oil furnace. Full price $10,500, Low down payment.

ATTENTION RENTERS mixed area, special low cost financing. As low as $250 down payment. $48.50 per month. Including taxes and insurance. Call today.

AFTER 6 CALL SONNEE JOHNSON 682-6041.

A. Johnson & Sons, Realty
1704 S. Telegraph
FE 4-2533

Val-U-Way

Government Representative

EASTER GREETINGS

Our office will be closed all day Easter Sunday, so our employees can spend the day with their families.

BRICK RANCH
This 3-bedroom home is priced $3,000 below cost. Large living room with stone fireplace, custom tiled bath, full basement, landscaped lot. Only $400 down with FHA terms.

R. J. (Dick) VALLET
REALTOR FE 4-3531
345 Oakland Open 9-7
After hours FE 8-6410 and FE 4-6687
LIST YOUR HOME WITH US

KAMPSEN

Your Neighbor Traded —
Why Don't You?

WASHINGTON PARK
Three - bedroom bungalow located in the city in Whittfield School district, with low taxes, carpeted living room, full basement, recreation room with fireplace, gas heat, fenced yard, paved street. Only $900 down and closing costs. Better move fast on this one.

BRICK TERRACE
Real economy living will be yours in this clean five-room terrace located on the West side of the city. Ceramic tile bath, full basement, gas heat — price is right — only $8,750 — terms.

ONLY $900.00 DOWN
Plus costs — for this sharp two-bedroom bungalow. New carpeting in living room, dining room, screened front porch, full basement, gas heat, 2-car garage, paved street, asking $8,900 — this newly decorated home.

THINKING OF SELLING? WANT CASH?
We will get it for you — give us a try. Call Dave Bradley, Leo Kampsen, Lee-Kerr, Rachel Lively, Byron Rogers, Fred Rosevear, or Hilda Stewart.

1071 W. HURON ST. MLS FE 4-0921
After 5 p.m. call EM 3-4778

Sale Houses 49

CLARK

SANDY! BEACH BI-LEVEL — Lovely 7-room rancher with walk-out basement. Sunken living room, panelled recreation room, 2 baths, kitchen has built-ins, exceptionally good closet space. Situated on good sandy beach with nicely landscaped lot, attached 2-car garage. Real value at $22,500.

EXCLUSIVE LAKE FRONT — Price reduced to $23,500 with reasonable terms. White Lake Township. Lovely 4-bedroom brick contemporary with family room and 2½-car attached garage. Full bath, double fireplace, electric built-ins including dishwasher, drapes and carpeting throughout plus refrigerator, washer and dryer. Nice patio off family room with brick barbecue. Beautiful view of lake with 100' of Sandy Beach, nice dock and raft.

LIVE HERE WITH PRIDE — lovely lake-front home with beach rights for all. 3 bedrooms, 3-bedroom brick construction, family room, 1½ baths, 2-car garage, and 2 fireplaces. Carpeting and drapes. Shown by appointment only. $32,900.

COMMERCIAL LOTS — 4 lots located on one of Pontiac's busiest streets where business is really growing. Perfect for used car lot. Only $16,000.

CLARK REAL ESTATE
3101 W. HURON ST. FE 3-7888
If No Answer Call OR 4-0670
Multiple Listing Service

DORRIS

BRAND NEW AND BEAUTIFUL — $12,975. Well planned rambling 3-bedroom aluminum sided home with an excellent basement situated on large lot 100x215, in suburban, in an area of well kept homes, you will admire the state-lover, the select oak floors, double window sills, a rare kitchen with formica counters, vent hood with fan and nearly twice the normal cabinet space, beautiful ceramic bath with shower, aluminum storms and screens and other selling appointments. Home complete and ready to occupy.

COLONIAL STYLE BUNGALOW. An unusually attractive 3-room home low with mammoth expansion attic for 2 future bedrooms and bath; outstanding basement, gas floor heat, living room 15x23 with massive fireplace, formal dining room 12x12, kitchen 8x10, bedrooms 11'x12 and 11'x12, good size lot 66x156. Good location, Auburn Heights. $11,950.

STATELY ENGLISH TUDOR DESIGN INSIDE AND OUT describes this wonderful family brick home located in Lake Angelus. Perfect school location you've wanted for your children and situated on nice level lot bordered by handsome shade trees. Rich wall-to-wall carpeting throughout, tiled and hall living room 13½x24 with an usual fireplace treatment, formal dining room beautifully. Formal dining room plus large breakfast room and numerous other selling appointments. A home we are proud to show you.

EYE-APPEALING BUNGALOW. $9,500. Just as neat and clean as a pin inside and out, good garage, oil forced air heat. Only $1,000 down. Located on Churchill Rd., Auburn Heights.

DORRIS & SON, REALTORS
2536 DIXIE HWY. OR 4-0324
MULTIPLE LISTING SERVICE

ARRO

CASH
FOR EQUITY — LAND CONTRACT
WE BUILD—WE TRADE

SHARP BI-LEVEL on beautifully shaded lot with patio and barbecue grill, 3 bedrooms, 1½ baths, gas heat, aluminum storms and screens, paved street, sidewalks and community water. Will take your present home in trade.

OVER 1 ACRE ON PAVED ROAD with 3-bedroom ranch, loads of beautiful built-ins, panelled recreation bar and double sink in handy kitchen, oil furnace, aluminum storms and screens. Fenced yard →School bus at door. $11,900 — terms.

PHONE 682-2211
5143 Cass-Elizabeth Road
MULTIPLE LISTING SERVICE
OPEN DAILY 9 TO 9

HAPPY EASTER!

OPEN

4-BEDROOM BRICK
SUNDAY 1-4 P.M.
3603 Lorena Drive

THIS 4-BEDROOM brick rancher can be yours for only $18,900. Terms or trade, including the following features; full basement, 2-car attached garage, 2 full baths, built-in oven and range, 4 nice size bedrooms. You must see this rancher to appreciate it.

Directions: 'Dixie Hwy., to Watkins Lake Rd., left 1 block to Lorena Dr., 2nd house on left.

Lot-Lot-Lot
Lake Front
Level lots
Lots on rolling land
In new area — 50 left to choose from. All with sand privileges — better than average restrictions. For more information inquire at our Model on 3806 Lorena Drive., directions as above.

"WE ACCEPT YOUR HOME, LOT, OR BOAT AS TRADE"
ROY LAZENBY, REALTOR
4393 Dixie Hwy. Phone OR 4-0301
MULTIPLE LISTING SERVICE

Income Property 50

4-FAMILY, WEST SIDE. REPLY Pontiac Press Box 18.

A-1 TERRACE, 6 ROOMS, CARPETED, gas furnace, basement with room, storms, 2-car garage. FE 2-6411.

INCOME

Located near Winner School. This 3-family income has 3 rooms and bath up, and 3 rooms and bath down. Both 3½ rooms, $45,000. Will sell separately, $22,500.

HOME SITES, 80 x 100', SUNNY Beach overlooking beautiful Walters Lake privileges. 2 sandy beaches, docking, $500, $10 down, $10 month. Owner, MY 2-0940.

LAKE LIVING, PONTIAC IS MINutes, Lots, Lots, Lots, $995, $10 month. $10 down, $10 month. Sylvan Shores Beach, Sylvan Lake.

LAKE LIVING, PONTIAC IS 15 MINutes, Lots, $995, $10 down, $10 month. Sylvan Shores Beach, Sylvan Lake.

LAKE ORION, 80' FRONTAGE, furnished cottage, insulated. In and out, 2 bedrooms, and workshop under house. Sell or trade for city home, value, $8,500 with $2,000 down. 693-6522.

LAKE ST. CLAIR, 100' FRONTAGE, 682-2053 or 673-3811.

OXBOW LAKE
Sharp 5½-room ranch on 80' lake front, beautiful knotty pine recreation room, large carpeted living room, fireplace, FA gas heat, call: DORRIS-DIXIE REALTY, REP., J. L. DAILY CO. 363-6465.

Lake Property 51

SEVERAL CHOICE LAKE FRONT lots and lake privileged lots available on Loon, Silver, Schoolhouse and Wormer Lakes. Buy now on liberal terms, or we will build to suit.

SILVER LAKE CONSTRUCTION CO. 673-9531 2909 Shawnee Lane

WALTERS LAKE — 3 bedroom, 2 COZY 1-BEDROOM LOG CABIN. $500 down, $500 DOWN. IMMEDIATE OCCUPANCY.

WALTERS LAKE PRIVILEGES CHOICE LAKE LOTS. $995 EACH. $10 DOWN, $10 MONTH. SYLVAN SHORES BEACH. OR 4-1886

WELL-BUILT 2-BEDROOM RANCH, 3 years old, fireplace, 2-car attached garage, 100' lake frontage, landscaped lot with 200' lake frontage, fenced. Good swimming and fishing. Full bath, double fireplace, electric built-ins including dishwasher, drapes and carpeting throughout plus refrigerator, washer and dryer. Nice patio off family room with brick barbecue. Beautiful view of lake with 100' of Sandy Beach, nice dock and raft.

LIVE HERE WITH PRIDE — lovely lake-front home with beach rights for all. 3 bedrooms, 3-bedroom brick construction, family room, 1½ baths, 2-car garage, and 2 fireplaces. Carpeting and drapes. Shown by appointment only. $32,900.

COMMERCIAL LOTS — 4 lots located on one of Pontiac's busiest streets where business is really growing. Perfect for used car lot. Only $16,000.

CLARK REAL ESTATE
3101 W. HURON ST. FE 3-7888
If No Answer Call OR 4-0670
Multiple Listing Service

Northern Property 51-A

$1,000. WITH EASY TERMS. BUYS small tuning, fishing cabin on ½ acre. Muskegon River area. Paul Gilchrist, 3848 Rose City Rd., West Branch.

A PARCEL OF 6 CITY LOTS IN Hungerford Park.

HARTWICK PINES, GRAYLING. 10 acres, $1,995, $20 down, $20 month. Bloch Bros., OR 3-1295, FE 4-4509.

KALKASKA AREA 5-ACRE CAMPsite, wooded, near Au Sable State Forest $695. Terms, $5 a mo.

MILLERSBURG
BETWEEN ONAWAY AND ROGERS CITY
Low, long rancher with attached garage, 3 bedrooms, fireplace, on the water, 100' lake frontage. Attractive area property. Ask for Tom Batman or Emerson Hoffman at Telegraph, Pontiac, Michigan. FE 4-7161.

STANDISH AREA, 10 ACRES, $1,795. $18 down, $18 month. 5 minutes to Lake Huron. Bloch Bros. OR 3-1295 or FE 4-4509.

WEST BRANCH OR GAYLORD 5-acre parcels, $995. 10-acre parcels, $1,995. $10 down, $10 month. Bloch Bros. 9162 Sorrento, Detroit.

Resort Property 52

MICHIGAN TAX LAND
Water and Sand Lots, Cabin sites, $15 up. Send $1 for descriptions and prices in 54 counties. Upper Peninsula, Northern Minnesota, including Monroe, Oakland, Macomb, St. Clair and Wayne Counties.
MICHIGAN TAX LAND SERVICE
CADILLAC, MICHIGAN

Lots-Acreage 54

10 ACRE PARCELS
$5,450
White Lake at Ormond Rd. Terms
AL PAULY, Realtor
4514 DIXIE, REAR
OR 3-3800 FE 5-7444
80 ACRES HUNTING LAND NEAR New Cabin, 3 mi. E. of Gladwin. Roy Reynolds, 5720 Cedar Creek. Rd., North Branch, Mich. Ph. 688-3465.

100 x 150 CORNER LOT IN W. Bloomfield Twp. Pine Lake Manor. $4,000 FE 5-3222.

100 ACRES

CLARKSTON AREA
Joins well-restricted platted subdivision.
$45,000 with $12,000 down, Call owner evenings at MY 3-1558.

BEAUTIFUL SILVER LAKE FRONT LOT. 140 ft. water frontage. Ideal for bi-level home.

UPPER STRAITS LAKE PRIVILEGES, approximately 1½ acre lot, sandy loam.

KEEGO HARBOR, corner lot, 60x100 ft. $500 CASH.

SMITH-WIDEMAN REALTY
412 W. HURON ST. FE 4-4526

CANAL LOTS
Choice building sites — 60x147. Connected with Sylvan Lake.
JACK J. LOVELAND
2110 Cass Lake Rd.
682-1255

CLARKSTON AREA
COUNTRY HOMESITES
We have 2 parcels left in restricted Clarkston Hills Estates. Located corner of Reese and Holcomb-Just ¼ mile N.W. of Clarkston. The parcels have a minimum of 200 ft. road frontage and a depth of 400 ft. Priced at $3,900 each.

A new area with 3½ acre homesites is now being offered for sale at $3,500 per site. Each homesite has 200 ft. of road frontage and are 800 ft. in depth. Well restricted with horse trails and beautiful views.

Clarkston Real Estate
5856 S. Main MA 5-5821

COUNTRY ACRES
5 rolling acres — 330'x660', $2,750. Terms.
7 acres with some woods on paved road, $3,500. Terms.
10 acres with a nice hillside. $4,650. $465 down.
18 acres near the Ortonville recreation area. $4,900. Terms.
30 acres. All high and dry. A good investment for anyone. Total $7,-900. $1,500 down.

C. PANGUS, Realtor
630 M15 Ortonville
Call Collect NA 7-2815

GOOD SELECTION OF ACREAGE from ½ acre to 160 acres. Many locations in Oakland County.

WE ALSO HAVE some choice wooded lots for sale in the Clarkston area from $2,500 to $3,500.

Underwood Real Estate
8665 Dixie Hwy., Clarkston
625-2615, Eves. 625-1453

LADD'S
CUSTOM HOME SITES
Hi-Hill Village
A concord community of rolling sites to build your own home. With winding paved streets and excellent utilities.
LOW AS $250 DOWN
LADD'S INC.
3885 N. Lapeer Rd. Perry (M24)
FE 5-6291 or OR 3-1231 after 7:30
Open Daily 9 to 5 Sunday 12-6

LAUREN HILLS
Beautiful 100'x200' lot, blacktop road, restrictions, 1,100 square feet — located near Hilton Head Golf Valley Lake Rd., $350 down.
CLARENCE C. RIDGEWAY
228 W. Walton 338-4086
MULTIPLE LISTING SERVICE
LARGE ½ ACRE BUILDING LOTS with lake privileges — as low as $100 down.
WRIGHT
FE 2-9141
After 8 call OR 3-0455
LOTS, 90'X130', $995, $20 DOWN, $20 month. Pontiac 15 minutes. Blacktop, gas, water, storm sewer, use of lake. OR 3-1295, Bloch Bros.

PONTIAC 10 MINUTES, BALDWIN and X-way area. Lots 100'x150', $1,995, $20 down, $20 mo. Bloch Bros. OR 3-1295, FE 4-4509.

SEBRING COURT
125 ft. x 450 ft., 1.5 acres
Close to Lone Pine Rd. & Bloxham West of Franklin Rd., next to attractive homes. Paved road. A real bargain at
$6,900 — TERMS
HOUSEMAN-BULKLEY
FE 8-1331 MI 4-7422
Evenings MA 6-7237

SMALL ACREAGE
Good paved road near Rochester and Oakland University. 426'x600' partly wooded. Can have horses.

COOLEY LAKE ROAD
1131', frontage. Clinton River 1800' 1½ acres. High, level. Township. 2 houses on property. $47,500.

Also large parcels at $1,000 per acre for subdividing.

BATEMAN

COMMERCIAL DEPARTMENT
360 S. Telegraph Rd.
Weekdays After 5:00
FE 8-9661 Sat. FE 5-2370

CARNIVAL

By Dick Turner



"We'd better play this pretty cool! He COULD be with some new government aid program!"

Lots-Acreage 54

Waterford Hill Manor
Just perfect for your future home — new section now open.
Lots from $3,750
DON WHITE, INC.
2891 Dixie Hwy. OR 4-0494
WHY RENT? BUY FOR LESS PER month. Mobile home lots, $65-$120/-mo. $2,995, $30 down, $30 mo. Blacktopped, gas, beach, fish. Bloch Bros. FE 4-4509, OR 3-1295.

Resort Property 52

MICHIGAN TAX LAND
Water and Sand Lots, Cabin sites, $15 up. Send $1 for descriptions and prices in 54 counties. Upper Peninsula, Northern Minnesota, including Monroe, Oakland, Macomb, St. Clair and Wayne Counties.
MICHIGAN TAX LAND SERVICE
CADILLAC, MICHIGAN

Lots-Acreage 54

10 ACRE PARCELS
$5,450
White Lake at Ormond Rd. Terms
AL PAULY, Realtor
4514 DIXIE, REAR
OR 3-3800 FE 5-7444
80 ACRES HUNTING LAND NEAR New Cabin, 3 mi. E. of Gladwin. Roy Reynolds, 5720 Cedar Creek. Rd., North Branch, Mich. Ph. 688-3465.

100 x 150 CORNER LOT IN W. Bloomfield Twp. Pine Lake Manor. $4,000 FE 5-3222.

100 ACRES

CLARKSTON AREA
Joins well-restricted platted subdivision.
$45,000 with $12,000 down, Call owner evenings at MY 3-1558.

BEAUTIFUL SILVER LAKE FRONT LOT. 140 ft. water frontage. Ideal for bi-level home.

UPPER STRAITS LAKE PRIVILEGES, approximately 1½ acre lot, sandy loam.

KEEGO HARBOR, corner lot, 60x100 ft. $500 CASH.

SMITH-WIDEMAN REALTY
412 W. HURON ST. FE 4-4526

CANAL LOTS
Choice building sites — 60x147. Connected with Sylvan Lake.
JACK J. LOVELAND
2110 Cass Lake Rd.
682-1255

CLARKSTON AREA
COUNTRY HOMESITES
We have 2 parcels left in restricted Clarkston Hills Estates. Located corner of Reese and Holcomb-Just ¼ mile N.W. of Clarkston. The parcels have a minimum of 200 ft. road frontage and a depth of 400 ft. Priced at $3,900 each.

A new area with 3½ acre homesites is now being offered for sale at $3,500 per site. Each homesite has 200 ft. of road frontage and are 800 ft. in depth. Well restricted with horse trails and beautiful views.

Clarkston Real Estate
5856 S. Main MA 5-5821

COUNTRY ACRES
5 rolling acres — 330'x660', $2,750. Terms.
7 acres with some woods on paved road, $3,500. Terms.
10 acres with a nice hillside. $4,650. $465 down.
18 acres near the Ortonville recreation area. $4,900. Terms.
30 acres. All high and dry. A good investment for anyone. Total $7,-900. $1,500 down.

C. PANGUS, Realtor
630 M15 Ortonville
Call Collect NA 7-2815

GOOD SELECTION OF ACREAGE from ½ acre to 160 acres. Many locations in Oakland County.

WE ALSO HAVE some choice wooded lots for sale in the Clarkston area from $2,500 to $3,500.

Underwood Real Estate
8665 Dixie Hwy., Clarkston
625-2615, Eves. 625-1453

LADD'S
CUSTOM HOME SITES
Hi-Hill Village
A concord community of rolling sites to build your own home. With winding paved streets and excellent utilities.
LOW AS $250 DOWN
LADD'S INC.
3885 N. Lapeer Rd. Perry (M24)
FE 5-6291 or OR 3-1231 after 7:30
Open Daily 9 to 5 Sunday 12-6

LAUREN HILLS
Beautiful 100'x200' lot, blacktop road, restrictions, 1,100 square feet — located near Hilton Head Golf Valley Lake Rd., $350 down.
CLARENCE C. RIDGEWAY
228 W. Walton 338-4086
MULTIPLE LISTING SERVICE
LARGE ½ ACRE BUILDING LOTS with lake privileges — as low as $100 down.
WRIGHT
FE 2-9141
After 8 call OR 3-0455
LOTS, 90'X130', $995, $20 DOWN, $20 month. Pontiac 15 minutes. Blacktop, gas, water, storm sewer, use of lake. OR 3-1295, Bloch Bros.

PONTIAC 10 MINUTES, BALDWIN and X-way area. Lots 100'x150', $1,995, $20 down, $20 mo. Bloch Bros. OR 3-1295, FE 4-4509.

SEBRING COURT
125 ft. x 450 ft., 1.5 acres
Close to Lone Pine Rd. & Bloxham West of Franklin Rd., next to attractive homes. Paved road. A real bargain at
$6,900 — TERMS
HOUSEMAN-BULKLEY
FE 8-1331 MI 4-7422
Evenings MA 6-7237

SMALL ACREAGE
Good paved road near Rochester and Oakland University. 426'x600' partly wooded. Can have horses.

COOLEY LAKE ROAD
1131', frontage. Clinton River 1800' 1½ acres. High, level. Township. 2 houses on property. $47,500.

Also large parcels at $1,000 per acre for subdividing.

BATEMAN

COMMERCIAL DEPARTMENT
360 S. Telegraph Rd.
Weekdays After 5:00
FE 8-9661 Sat. FE 5-2370

Business Opportunities 59

663 JOSLYN ROAD
Completely equipped party store, packaged liquor, beer and wine. Owner will finance 10-year lease on qualified responsible party. For more information and inspection, please see Wm. B. Mitchell.
WILLIS M. BREWER
REAL ESTATE
94 W. Huron FE 4-5181 or FE 5-8944

AAA ESTATE MAKER
This well busy area on lake west of Birmingham, is like new. Has garages built in, kitchens and swimming pools.

INCOME BARGAIN
Store and 5 apartments. $535 monthly income. Makes your payments, expenses, and about $5,000 yearly pocket money, tax free. $9,750 down.
PARTRIDGE REAL ESTATE
1050 W. Huron FE 4-3581

A RESTAURANT AND PIZZERIA. All modern equipment. Established business. Air - conditioning. Then! Reasonable. Priced, selling. 8741 Elizabeth Lake Rd. 682-9912.

BEAUTY SHOP IN KEEGO HARbor. Established clientele. Now operating. Reason for selling — owner deceased. 682-3322 or 673-8178

BUD

"Dog & Suds" Drive-In
Root Beer Franchise
located in northern resort area on main paved highway at good lake, near Cadillac, Michigan; complete building, new equipment, canopy, 121'x180' lot. All set and ready to go. Priced for action, cash or terms.

Drayton Plains
Store Building
corner location, main paved street; 40'x85' block building, tiptop condition; plate glass front and door, 2 lavatories; paneled office, gas heat, ample parking — 60'x100' at side, plus 45'x150' at rear. Priced at $37,500.

"Bud" Nicholie, Realtor
41 Mt. Clemens St.
FE 5-1201
AFTER 6 P.M. FE 2-3370

Money to Loan 61
(Licensed Money Lender)

FINANCIAL WORRIES?

Let Us Help You!
BORROW UP TO $1,000
36 months to pay
credit life insurance available

BUCKNER

FINANCE COMPANY
OFFICES NEAR YOU

LOANS
$25 to $1,000
Insured Payment Plan
BAXTER & LIVINGSTONE
Finance Co.
401 Pontiac State Bank Bldg.
FE 4-1538-9

LOANS

$25 to $1,000
COMMUNITY LOAN CO.
30 E. Lawrence FE 8-0421

OWE EXTRA INCOME TAX?
Get the needed cash from us. Up to $1,500 in minutes to repay. Fast convenient service. Credit life insurance available.

FRIDAY EVENINGS
TILL
HOME & AUTO LOAN CO.
7 N. Perry St. FE 5-8121

WHEN YOU NEED $25 TO $1,000
We will be glad to help you.
STATE FINANCE CO.
508 Pontiac State Bank Bldg.
FE 4-1574

LOANS TO $1,000
Usually on first visit. Quick, friendly, helpful.
FE 2-9206
Is the number to call.
OAKLAND LOAN CO.
202 Pontiac State Bank Bldg.
9:30 to 5:30 — Sat. 9:30 to 1

Mortgage Loans 62

1st and 2nd MORTGAGES
$1,200 OR MORE
No APPLICATION FEES
682-2300 SYLVAN 625-1886
24 Hour Service — 334-8222

CASH — CASH

FOR
Home Owners

WIDOWS, PENSIONERS CAN BE ELIGIBLE
CHECK, LOWEST RATES

$1,001	$ 6.25
$2,000	$12.50
$4,000	$25.78

2nd mortgages slightly higher
Borrow for ANY useful purpose
Consolidate Bills — New Car
New Furniture
Home repair and modernization

FE 8-2657

If you can't call . . . Mail Coupon
Loan-by-Phone
15 W. Lawrence St., Pontiac
Rush details of your new plan
Name
Phone
City

MONEY

LOAN	FEE	2 yr. PAYMT
$1100	$300	$56.00 mo.
$1600	$350	$51.00 mo
$2100	$375	$61.00 mo.
$2400	$395	$73.00 mo.

Second Mortgage Payments
FIRST MORTGAGE PAYMENTS ARE LOWER
MORRIS PLAN MORTGAGE CO.
Rush Details, of your new plan.
Name
ADDRESS
CITY 15 W. Lawrence
CALL FE 8-0066

Mortgages

Residential — Commercial
First and Second
Commitments 24 Hours
$1,001, UP — FREE APPRAISAL
FORD MORTGAGE CO.
418 Ford Bldg. WO 3-9480

Swaps 63

1956 CADILLAC FOR WELL HOLLY 634-6703.

1958 CHEVY — SWAP OR SELL for pick-up truck or camp trailer of/or equal value. Call FE 2-4124.

1959 T-BIRD FOR SALE OR TRADE Sharp! Call FE 5-3156.

1964 FORD ½-TON, FOR OLDER pick-up or sell. FE 4-0318.

BOAT & TRAILER WILL DO BRICK or block work in trade for boat or car or motor. 673-2712 after 6.

PRODUCTIVE FOOTING FINISHING equipment for 2- or 3-wheel motorscooter, or good Roto-Tiller. 363-6333.

DRY WALL WORK COMPLETE IN trade for 2 or 3 cars.

FOOD FAIR S&H COUPONS, SWAP for match, FE 5-5642.

SWAP 56 SELL 50-GALLON ELECtric water heater, never used, 1 yr. old for 2-wheel trailer or anything of value. Utica. 739-0496.

RUG AND PAD, A-1, FOR CLEAN rug and dirt. 335-0323.

TRADE $2,200 EQUITY IN 5-ROOM basement in city for 1964 GM car. 334-0753, after 4.

Sale Clothing 64

1 WEDDING GOWN, SIZE 10, $30. Prom dress, size 12, $20. 338-6681.

FUR DRESSMAKER'S COATS. 16-18. Shoes 8½AA, FE 2-0702.

FORMAL'S, ALL SIZES
625-3706

LADIES' DRESSES, SUITS, COATS, 16-18, exc. cond. Girls', 15-16, Boys' 16-18. 673-8046.

TWO GIRL'S COATS: SIZE 12, AN apricot and grey tweed wool, size 8, a navy A-line in wool. Both in excellent condition. $8.00 each. OR 3-7771.

Sale Household Goods 65

$325 COLONIAL BED-DAVENport, 72", brown flecked with red, never used, $175. FE 4-3181 eve. 7 Douglas.

1 BIG MONTH-END SALE!
3 Rooms New Furniture
$277.00 $2.00 WEEKLY
OR CAN BE PURCHASED SEPARATELY

BRAND NEW FURNITURE
2-Pc. Living Rooms . . $79
4-Pc. Bedrooms $79
5-Pc. Dinettes $29
Sofa Beds $59
Wringer Washers . . . $89
Gibson Refrigerator . $169
Gas Stoves $89

PLENTY OF BARGAINS ON SYLVANIA TVs, HAMILTON AUTOMATIC WASHERS, FRIGIDAIRE AND GIBSON RANGES AND REFRIGERATORS

BARGAIN BASEMENT
Come in and see our basement store for bargains on factory rejects and used furniture.

LITTLE JOE'S BARGAIN HOUSE
1461 Baldwin Ave. FE 4-0842
First traffic light south of I-75
Across from Pontiac Mall
Open evenings 'til 9, Sat. 'til 4

Sale Household Goods 65

1 MORE TIME
BRAND NEW FURNITURE
3-ROOM OUTFITS
$278 (Good) $2.50 Weekly
$378 (Better) $3 Weekly
$478 (Best) $4 Weekly

NEW LIVING ROOM BARGAINS 2-piece living room suite, 2 step tables, matching cocktail table, lamps, drapes, all for $109. Only $1.50 weekly.
NEW BEDROOM BARGAINS 9-piece (brand new) bedrooms: Double dresser, bookcase bed and chest, box spring and innerspring mattress, 2 vanity lamps. All this $129. $1.50 weekly.

PEARSON'S FURNITURE
210 E. Pike St. FE 4-7881
Between Paddock and City Hall
Open Mon. and Fri. 'til 9 p.m.

8-PIECE WALNUT BEDROOM suite, good cond., FE 4-3027.

9x12 Linoleum Rugs . $3.89
Ceiling tile . . . . . 7¢c ea.
Vinyl Asbestos . . . . . 7¢c ea.
Inlaid tile 9x9" . . . . . 6¢c ea.
Use Coupon — 2255 Elizabeth Lake
"Across From the Mall"

36 INCH ELECTRIC RANGE, DOUble oven, A-1 condition, also baby bed, complete. 335-3333.

36-INCH ELECTRIC RANGE, LIKE new, $60. Call 625-2849 or 673-2070.

40 - INCH KENMORE ELECTRIC stove, apt. refrigerator. FE 4-7357

A 1964 ZIG-ZAG
In walnut cabinet, used. Dial your patterns, buttonholes, hems, etc. No needle to bother you. $5.00 month or $37.50 cash. Richman Bros. Sewing Center, FE 5-9281.

A BEAUTIFUL AUTOMATIC ZIGzag sewing machine in walnut console, used. Monogramming, buttonholes, overcasts, designs, no attachments needed. Only $44.44 or $4.44 monthly. 5-year guarantee. Domelco, Inc., FE 8-4521.

APPLIANCES
Cross top freezer, 529; Electric range, $30; gas range, $25; GE vacuum sweeper, like new, $15; Upright Maytag freezer, $125; Upright piano, $50; Coast Wide Van Lines, 371 E. Pike St.

AUTOMATIC WASHER, $35. ELECtric dryer, $25. FE 2-4267.

—Big, Big Values—

Easy Spinners, new	$138.00
Rebuilt easy	$78.00
Maytag Wringers	$118.00
Rebuilt Maytags	$68.00
GE automatic washers	$194.95
Rebuilt GE's	$98.00
Gibson 12 foot refrigerators	$169.95
Renewed Refrigerators	$48—$58.00

—The—
GOOD-HOUSEKEEPING SHOP
OF PONTIAC
51 W. Huron St. FE 4-1511

BRONZE OR CHROME DINETTE sale, BRAND NEW, large, 4 or 5 piece set (round drop leaf, rectangular) tables in 3, 5 and 7 pc. sets, $24.95 up. Terms.
PEARSON'S FURNITURE
210 E. Pike St. FE 4-7881

BUNK BEDS
Choice of 15 styles, trundle beds, bunk beds, double bunk beds complete. $49.50 and up. Pearson's Furniture, 210 E. Pike.

CHEST DEEP FREEZER, $35
682-6630

CLOSE-OUT OF 1965 STEREOS — Few left available.
HAMPTON'S ELECTRIC
825 W. Huron FE 2-2525
Open 9-9 p.m. Sat., 7-9 p.m.

CROSLEY REFRIGERATOR, $50; 2 end and coffee tables, 4 matching $40; 2 odd chairs, $5 ea. Call OR 3-6166.

DEEPFREEZE, $100. KITCHen set, $60 and 24' living room drapering. 682-6767.

DINING ROOM SET, 9-PIECE, nice mahogany by Dixter. OR 3-6491.

ELECTRIC STOVE, WASHER blond dining room table, 4 chairs, bunket and bedroom set. 332-8321.

ELECTRIC STOVE. GOOD CONDItion, $25.00. Call between 4:00 p.m. and 8:00 p.m. daily. Nicholie Harger Company. FE 4-5236.

GE REFRIGERATOR
682-6841

KIRBY VACUUM CLEANER

Used Kirby, $30, good condition. Call FE 5-8746.

MAPLE COUCH, DINING ROOM suite, studio couch, refrigerator, beds, desk, misc. OR 3-9644.

NICE GAS STOVE AND REFRIGerator, $35 each. V. Harris, FE 5-2766.

OPEN DAILY 9 TO 9
New and used furniture of all kinds. We buy, sell, trade. 7 days. Consignments accepted. We finance
HALL'S ALTON SALES
705 W. Clarkston Rd. Lake Orion
MY 3-1871 or MY 3-6141

PLASTIC BALL, 5' DIAMETER, B&G Outlet, 1075 W. Huron

REFRIGERATOR, GE 11 CUBIC foot, frost-free refrigerator, 4 years old, exc. cond. 334-8825.

REFRIGERATOR, $25, Dryer, $35, Gas stove, $25. Refrigerator, 2-door freezer, $49. 21 Inch TV, $25. Call 682-1000. Electric stove, $35. V. Harris, FE 5-2766.

SACRIFICE KELVINATOR, PINK 8-cu.-ft. refrigerator, $150. 338-1044.

SINGER DIAL-O-MATIC, ZIG ZAG console, $54.50 terms.
SINGER SEWING CENTER
682-0280 or 4-1101

SINGER ZIG ZAG SEWING MACHINE DIAL A MATIC — IN RAPID CONDITION. Makes buttonholders, buttonholes, etc. Take over payments of $7 PER MONTH FOR 9 MOS. OR $63. cash balance. Universal Co., FE 4-0905.

SINGER CONSOLE ZIG-ZAG

In cabinet, used. Makes buttonholes, blind hems, etc. $5.00 monthly, $48.50 cash. Richman Bros. Sewing Center, FE 5-9283. Pontiac's Sewing headquarters.

SPECIAL
$20 A MONTH BUYS 3 ROOMS OF FURNITURE — Consists of 2-piece living room suite with 2 step tables, 5 piece bedroom, 3 table lamps.
Space bedroom suite with double dresser chest, full size bed with innerspring mattress and box-springs to match with 2 vanity lamps.
Space dinette set, 4 chrome chairs. Formica top table, 1 bookcase. 9x12 rug included. All for $399.
WYMAN
FURNITURE CO.
17 E. HURON FE 4-4981
M-W-TH-F 9-6 TU 9-8

USED TV's $19.95
Used RCA Color TV $100
Used

For Sale Miscellaneous 67

PLUMBING — PUMPS — AIR — Conditioning Sales and Service Rebuilt pumps guar. 682-0467

RED TYPE POWER, DUOTHERM space heater; 4-year crib; 5 h.p. outboard motor. All good condition. 338-3227.

RECONDITIONED REMINGTON typewriter, $30. Reconditioned portable typewriter, $35. Victor Elec., adding machine, $65. Burroughs Elec., adding machine, cash register combination, $125. Sewmor, 7728 Auburn Rd., Utica, 731-5680.

REEL TYPE MOTOR-MOWER, Scout 22". OR 3-2014.

REFRIGERATOR, $15; RANGE, $20; other appliances. New and used parts, Michigan Appliance, 3282 Dixie. 673-8011.

SET OF RINGS, WEDDING BAND and diamond, White gold. FE 4-1451.

SPRED-SATIN PAINTS, WARWICK Supply, 3678 Orchard Lake. 682-2820

STORM WINDOWS-SCREENS, Combination door, wooden. FE 2-4540.

SUMP PUMP, COST $50, SELL FOR $25. Girls, bicycle, $10. Power mower, $15. Craftsman hand mower, $10. 334-4762.

TRAILER, VAN TYPE, 4x6, ALL purpose, custom-built. Completely enclosed. Tail gate. Ideal for hauling ponies. MI 4-6171.

THE SALVATION ARMY RED SHIELD STORE 118 W. LAWRENCE ST. Everything to meet your needs Clothing, Furniture, and Appliances

USED RAILROAD TIES. $1.75 each. We deliver. U 2-3342.

USED TIRES
682-6081

USED GAS AND OIL FURNACES, Chandler Heating, OR 3-5632.

USED/GAS-OIL FURNACES A & H Sales, MA 5-1501, MA 9-2537

WHIRLPOOL GAS DRYER, WHIRLpool electric dryer. Servel gas refrigerator; air conditioner; 3 antique gas engines. 624-6633 or 628-9186.

WANTED: USED RAILROAD TIES, EM 3-2087 — 6 p.m.

WEDDING ANNOUNCEMENTS AT discount prices. Forbes, 4500 Dixie Hwy. OR 3-9767.

Musical Goods 71

BALDWIN ORGANSONIC SPINET organ, French Provincial. Cherry finish, 7 months old. New guarantee. Save $600 from original price. Terms, Small down payment, Balance 36 months. Call Music, 119 N. Saginaw, FE 5-8222

BALDWIN SPINET ORGAN, USED. LEW BETTERLY, FE 4-0002.

CHICKERING CONSOLE PIANO, Mahogany finish. Just like new. Bench to match. $395. Terms, $50 down. Balance 3 years. Calbi Music, 119 N. Saginaw. FE 5-8222.

ELECTRONIC ORGAN $395 UP.

MORRIS MUSIC
34 S. Telegraph
Across from Tel-Huron FE 2-0567

GOOD TENOR SAXOPHONE WITH case, OR 3-1983.

ELECTRIC DUAL CONTROL GUITar and amplifier. Cheap. OR 3-9345.

EXPERT PIANO MOVING PIANOS WANTED
Bob's Van Service FE 4-0644 FE 3-7820

GRAND PIANO, 5', WALNUT, REALnice, LEW BETTERLY, MI 4-6002.

GULBRANSEN THEATER SPINET organ, floor sample, save $300. No money down, no payments 'til June.

GALLAGHER'S MUSIC
18 E. HURON FE 4-0566
Royal Oak Store 4224 Woodward
BETWEEN 13 and 14 MILE
OPEN MON.-FRI. 'TIL 9 P.M.
FREE PARKING

Guitar Headquarters MUSIC — INSTRUMENTS — LESSONS —

MUSIC CENTER
268 N. SAGINAW
FE 4-4700

HAMILTON BABY GRAND PIANO, Baldwin make, mahogany finish, 10 years old. Just like new. $695. Terms. Calbi Music, 119 N. Saginaw. FE 5-8222.

MARTIN GUITAR, CLASSIC 18C, hardshell case, OL 1-1452.

SPINET PIANO, FULL SIZE SOUND mahogany, like new, will sacrifice at $450. MI 4-9011.

TRY BEFORE YOU BUY A PIANO IN YOUR HOME FOR ONLY $2 PER WEEK
GRINNELL'S (Downtown)
27 S. SAGINAW

UPRIGHT PIANOS, $30 UP: CORnet, $50; clarinet, $25; trombone, $25. Smith Moving Co., 371 E. Pike.

UPRIGHT PIANO, $75
FE 5-9004

USED SPINET PIANOS — ONLY 2 to sell. Priced from $389.
18 E. HURON FE 4-0566

GALLAGHER'S MUSIC
Royal Oak Store 4224 Woodward
BETWEEN 13 and 14 MILE
OPEN MON.-FRI. 'TIL 9 P.M.
FREE PARKING

USED BAND INSTRUMENTS Trade-ins in good playing condition. Cornet from $30, clarinets, $50, trombones etc.

MORRIS MUSIC
34 S. Telegraph
Across from Tel-Huron FE 2-0567

Used Gulbransen 25 pedal, model "E" organ, $1,795.

Used Thomas spinet, $445.

Hammond Cl-ord organ, $445

NOW IN STOCK.

The all-new Thomas portable organs and the Wurlitzer Electronic piano.

Special electric guitar sale, solid body, electric, plus carrying bag and amplifier, $95,00.

HAGAN MUSIC CENTER
469 Elizabeth Lake Road
FE 2-8900 332-6500

Music Lessons 71-A

ACCORDION, GUITAR LESSONS, Sales-Service Pulanecki OR 3-5596.

Office Equipment 72

2 MARCHANT CALCULATORS AND 1 National adding machine. Excellent condition. EM 3-4171.

REBUILT GREY ROYAL TYPEwriter. Hardly used, $95. 332-3866 after 5:30.

TYPEWRITER DESK, ONE WOOD and one metal, large wood double desk with 2 wood executive chairs — metal and wood office chairs. 6 typists chairs, etc. Must sell. Call after 6 p.m. 674-0541.

Store Equipment 73

GROCERY STOCK AND FIXTURES FE 2-9281.

RESTAURANT EQUIPMENT, GOOD condition. For information call 682-3521.

Sporting Goods 74

16' NAME BRAND CANOE (FIBERglas) only $169.50.

WE ALSO CARRY THE SKAMPER Camper, a camper and boat all in one! Stop out today. Only a few left at reduced prices.

Holly Travel Coach, Inc.
15210 Holly Rd. Holly MI 4-6771

APACHE CAMP TRAILERS
Our annual 10-day "Sale-A-Rama" is now on. See our ad under Travel Trailer classification, column 88, in today's paper. BILL COLLER, 1 mile east of Lapeer on M21.

APACHE CAMPING TRAILERS AS LOW AS $445
Evans Equipment 625-1711

CLIFF DREYER'S OF HOLLY have the most complete line of sporting goods. 15210 Holly Rd., Holly. GO-CART — McCULLOUGH WITH twin MC-30 engines used 4 times, cost over $700, sell for $300 or highest offer. OR 3-0951.

GUNS: BUY-SELL-TRADE Burr Sidwell, 375 S. Telegraph

LIKE-NEW MERCURY OUTBOARD with extras. Golf clubs, new cart. FE 4-3312. After 6.

NEW FOLD-OUT CAMPER, TWO foam rubber beds, stove. Factory dealer cost. After 5 p.m. FE 2-4919.

USED GOLF CLUBS, 5Dc and up. Carrie Golland FE 5-8005

WE BUY, SELL AND TRADE Guns
Opdyke Hardware FE 8-6686

WE STOCK 12 GUAGE LOADING components.
Opdyke Hardware FE 8-6686

Sand - Gravel - Dirt 76

1-A ROAD GRAVEL, TOP SOIL, black dirt, fill sand, building supplies. FE 2-4020.

A-1 TOP SOIL, SAND, GRAVEL, Fill, N. Baldr. FE 8-1622.

A-1 BEAUTIFUL, RICH, BLACK dirt, delivered reas. OR 3-0053.

ATTENTION TRUCKERS Loading peat humus and top soil. Auburn Rd., ½ mile east of Adams Also deliveries made. Will mix peat humus and top soil. EL 6-0447

BILL MALE'S PIT. FILL, GRAVEL, dozing, back hoe work. EM 3-4373.

DRIVEWAY GRAVEL AND FILL sand delivered. FE 4-3263, FE 2-1464.

GOOD DRIVEWAY GRAVEL, 4½ yards $8 delivered. FE 4-6008.

LAKE DREDGING, BEACH SAND gravel and fill. OR 3-5850.

PONTIAC LAKE BUILDERS SUPply, sand, gravel, fill dirt. OR 3-1534.

TOP SOIL, SAND, GRAVEL, FILL. Loader-Dozing. OR 3-1850.

TRUCKING AND BULLDOZING Clarkston. Reasonable. MA 5-1229.

Wood-Coal-Coke-fuel 77

CANNEL COAL — THE IDEAL fireplace fuel, fireplace wood, fireside colors. OAKLAND FUEL & PAINT, 45 Thomas St. FE 4-6139.

Pets—Hunting Dogs 79

A-1 DACHSHUND PUPS, TERMS. Stud dogs. Johnny. FE 8-2384.

AKC BLACK POODLES, 7 WEEKS, $50 and up. 363-3569 or 682-5243.

AKC COLLIE STUD SERVICE 628-3478

AKC WHITE MINI-TOY MALE Poodle, 9 months. FE 2-2909.

AKC SPRINGER PUPS, CHAMPION sired with pedigree. OL 1-0838.

AKC DACHSHUND PUPPIES, STUD dogs. ESTELHEIMS, FE 2-0689.

AKC COLLIE PUPS. INQUIRE Joslyn.

AKC POODLE STUDS—CLIPPINGS. Orchard Grove Kennel, MA 4-1113.

AKC REGISTERED COLLIES, wormed, shots, guaranteed, sable and white beauties. 651-3605r

AKC WIRED HAIRED TERRIER, male, 7 months, $35. ME 7-2547.

AKC CHIHUAHUA PUPPIES. STUD dog. Champion blood lines. 628-3284.

ALL PETS, FISH AND SUPPLIES. Union Lake Feed and Pet Shop. Union Lake Road. 887-4600.

AKC MINIATURE POODLES, 6 weeks, Apricot males, Walled Lake. MA 4-2312.

ALL PET SHOP, 55 WILLIAMS, FE 4-0433, Easter bunnies.

BASSET PUPPIES AKC
1555 N. Milford, 1 mile north of Highland. 887-4626

BLACK MINIATURE POODLES registered, $60. 363-2010.

BOSTON TERRIER, EXC. BLOOD line, FE 2-5265.

CHAMPION BLACK TOY POODLE, stud service also for sale, gorgeous cream stud prospect, show quality, 628-3478.

COON-HOUND PUPS, 4½ MONTHS old. $25. 347 Prospect St.

CUTE KITTENS LOOKING FOR new homes. Would make "Perfect" Easter gifts. Free to good home. 4787 Dixie Highway, Drayton Plains.

EASTER BUNNIES, ALL WHITE 651-3605 after 4 p.m.

EASTER BUNNIES
FE 8-4405

ELEGANT POODLE PUPPIES, Championship blood lines, $75, EM 3-6463.

ENGLISH COCKERS, AKC CHAMP sired, 9 weeks. Shots, wormed, 887-5161 or 887-4626.

FLO'S HOME EQUARIUM 186 State St. Tropical fish—Supplies. Open 10 to 8.

GERMAN SHEPHERDS, AKC CHAMpion bloodlines, UL 2-1657.

GERMAN SHEPHERD PUPPIES, AKC, $75. MA 6-2504.

HAVE A HAPPY EASTER WITH one of your champion-bred Cockers. Reasonable. 692-4975.

KITTENS, HOUSETRAINED. FREE to good home. FE 8-4405

KITTENS FREE TO GOOD HOME. 682-3516

LIGHT FAWN SABLE-UP-SIZE CHIhuahua puppies. AKC registered. 625-1472, after 4:30 p.m.

LOVELY SHETLAND PONY WANTS boy or girl, any age. Will love, honor and obey. 681 Fraser Rd., Linwood, Mich. OXbow 7-3384.

MINIATURE POODLES, BEAUTIful chocolate brown and black, 11 weeks old, $75. 693-4386.

PARAKEET, BABY MALES, $4.95. 300 First, Rochester. 651-0805

PERSONALIZED POODLE CLIPping, pup, $9-8920.

POODLES, AKC, DARK APRICOT, toy mini., exc., quality, shots, rea., 651-3445.

PUPPIES, 6 WEEKS OLD, $5-$8. 334-2763 after 5.

PUPPIES 4 WEEKS OLD, MOTHER German Shepherd. Ph. 3679 Grafton, Judah Lake Estates.

RABBITS — BUCK, DOE, LITTER and cages. 652-1121.

REGISTERED TOY FOX TERRIER puppies, $35. MA 5-2177 after 5:30.

REGISTERED TOY FOX TERRIER puppies, also Chihuahuas. Chihuahua stud boy. Fox terrier stud service, FE 2-1497.

Richway Poodle Salon
All breed professional grooming
Complete Line of Pet Supplies
821 OAKLAND (next to Zieharts)
Open daily 9-6 FE 8-0826

SMALL WHITE MINIATURE poodles. Reasonable. AKC. MA 4-1395.

TOY TERRIER PUPPIES, GREATest Easter pet. 685-1865.

Auction Sales 80

AUCTION, WEDNESDAY, APRIL 21 at 1 p.m., located 2½ miles North-west of Clarkston to 8460 Holcomb Road. John Deere B Tractor, 6-speed transmission, cultivator and disc, plow, 7-ft. disc, 4-bar rake, Hammermill and belt, New Idea 7-ft. mower, on rubber, 12 A spreader, on rubber, Dodge elevator with motor, 2 rubber tired wagons and racks, baled hay and straw, corn in crib, saddle horses, well broke, Western saddle, set of double harness, collars, etc. Surge milker, electric water pump and grinding stone, Stanchions, 4 Holstein steers and heifers, Jersey cow, fresh 4 weeks. Shop and hand tools. Guantity of household goods, Mrs. Elmer Conklin, Prop. Bank Terms. Floyd Kehrl, Clerk. Ed Gottschalk, Les Johnson. Auctioneers. Phone 546-7040.

EVERY FRIDAY 7:30 P.M.
EVERY SATURDAY 7:30 P.M.
EVERY SUNDAY 2:00 P.M.
Sporting Goods—All Types
Door Prizes Every Auction
We Buy—Trade, Retail 7 Days
Consignments Welcome
B&B AUCTION
5089 Dixie Hwy. OR 3-2717

TODAY, APRIL 19 — 10:00 A.M. Blacksmith Shop, home, relics, 130 Church St., Grand Blanc, Perkins Bell Service, Auctioneers, Swartz Creek, Ph.: 635-9400.

SATURDAY 6 P.M.
HALL'S AUCTION SALE, 705 W. Clarkston Rd., 1½ Mile Orion. April 17, Roll-away bed, 3-piece bedroom suite, dressers, chest of drawers, maple couch and chair, Odd beds, chrome dinette set, brown 3-piece living room suite, like new. Electric stove, refrigerators, wringer-type washers, Lawn mowers, Bicycles, tri-cycles, garbage disposal, TV's, good condition, Amplifier with speakers, 1948 Chevrolet pickup, good transportation.
Lots of new and used items. Consignments accepted daily. Jack Hall, owner and auctioneer. Have Speak and Gary Berry, "The Singing Auctioneers" MY 3-1871 or MY 3-6141.

Travel Trailers 88

LITTLE CHAMP SPECIAL OFFER Going fast. Save $200 on season spring prices. Campers and over nighters with add-a-room. Avail able at:

Doc's Jeepland
77 W. Huron 332-9194
Royal Oak, 3 S. Main LI 7-2622

MILFORD AUTO SALES, 1550 MILford Rd., Highland, will not be undersold on 1965 model travel trailers. Check our price today!

BILL COLLER'S Annual 10-Day SALE A RAMA

April 17 through 26

This is our 8th annual ten-day "Sale-A-Rama." Over $200,000 worth of new equipment on display at "Sale-A-Rama" prices. Shop early for best selection.

APACHE CAMP TRAILERS

Save up to $175 on new Apache camp trailers. Ten different new models on display all in heated showrooms. All models at special "Sale-A-Rama" prices.

TRAVEL TRAILERS

Buy new 1964 models at below wholesale prices. Example: 18' Molloy, reg. $1885, at $1285. New Coachman 17 models $595 up. Nine different models on display all at "Sale-A-Rama" prices.

PICKUP CAMPERS

Ten different models on display all at "Sale-A-Rama" prices. Example: New 1965 Famous Wildwood 10' camper completely equipped at $825; this price includes circulating heater, excise tax and freight. 3 used 1963 Apache pickup campers, complete with poly-foam mattresses, choice $195.

MARINE AND CAMPING EQUIPMENT

Largest display of marine and camping equipment in the Thumb area. All at "Sale-A-Rama" prices. Example: Save up to 60% on famous brand water skis. Buy Coleman lanterns and stoves below the dealer cost.

BOATS AND MOTORS

Over 40 different models of boats and canoes on display. "Sale-A-Rama" example: new Johnson boat and matching Johnson boat trailer with electric brakes, value $2465, at $1785. Aero Craft fiberglass fishing boats, $89.

"Sale-A-Rama" Hours

DAILY 8 a.m. to 7 p.m.
SUNDAYS 10 a.m. to 8 p.m.
MONDAYS 8 a.m. to Midnight

BILL COLLER
1 Mile East of Lapeer On M21

Now on Display in Holly

CREES—12', 15', 16', 17' TRAVEL trailers. Sleep 5-8. Some self-contained.

FAN, 1955—20½' LUXURY LINER, (2) models, 17½'. 8 sleeper with hot water.

STREAMLINE—24' AND 31' SELFcontained. Check our price on these before you buy anywhere.

FRANKLINS — 10½x7½' TRUCK camper. New popular 8' model. New Franklin 19½' overhang travel trailer.

Holly Travel Coach, Inc.
15210 Holly Rd. Holly MI 4-6771
Open Daily and Sunday

Pioneer Camper Sales
Truck Campers, Travel Trailers
Concord, Overland, Anton, Phoenix Camper Kits, canopies & 8 inch covers for pickup trucks.
2340 W. Huron St. FE 2-3989

REPOSSESSED 10-FOOT HOLLY pickup camper, sleeps 4, $1,250 OR 3-5427, 4 to 8 p.m.

SALES and RENTALS
Winnebago-Wolverine
Campers and trailers
WE SELL AND INSTALL
Reese and Draw-tite hitches
F. E. HEIGHLAND
3255 Dixie OR 3-1456

TRUCK CAMPERS, TRAVEL trailers from $795 up. Also rentals. Pontiac Auto Brokers, Perry at Walton, FE 4-9100.

Wanted

Travel Trailers, House Trailers, any size, we will sell your trailer for 10 per cent, on our large lot (Guaranteed Sales). We will haul it!

Holly Trailer Coach Inc.
15210 Holly Rd. Holly MI 4-7191
Open Daily and Sundays

Spring Sale

CENTURY—TRAVELMASTER
Garway — Sage

19 Trailers got to go!
We need the room—More coming

New Garways, "13 ft." from $1,195
New Centuries, "19 ft." from $2,348
New Travelmasters, "19 ft." $2,695
New Sages, "21 ft." from $2,795
Take your pick while they last

TOM STACHLER AUTO & MOBILE SALES
3091 W. Huron St. FE 2-4928

Winter Prices

Now!

MIDLAND TRAILER SALES
2257 Dixie OR 338-0772

WOLVERINE TRUCK CAMPERS and sleepers. New and used $395 up. Jacks, stabilizers, telescoping bumpers, ladders, racks. LOWRY CAMPER SALES, EM 3-3681.

Housetrailers 89

JACOBSON
Trailer Sales & Rentals
5690 Williams Lake Rd.
Drayton Plains
OR 3-3981

New 1965 Models have arrived. Sale on 1964 models. See us for new, used and rentals for your vacation needs.

TIZZY

By Kate Osann



"This cookbook is really complete. It has a chapter on first aid in the back."

© 1965 by NEA, Inc. T.M. Reg. U.S. Pat. Off.

Housetrailers 89

8X30 FOOT, 2 ROOMS ATTACHED. Must be moved. Sacrifice $500. FE 2-7568.

8'x37', 2-BEDROOM, 1953 STEWART. $1,300 or best offer. UL 2-4358.

EVERY 15 MINUTES
Of each working day, a Marlette is sold retail. We have 20 to pick from 10'x10' to 60'x12' and 12' wide. BE SMART — GO MARLETTE and folks are going First Class with WINNEBAGO TRAVEL TRAILERS Thermopane lightweight, all sleep 6 and 8. It's the finest
We are clearing out our truck campers. Open daily 9-8 p.m. — Closed Sunday.

OXFORD TRAILER SALES
1 mile south of Lake Orion on M24
MY 2-0721

Housetrailers 89

35'X8', FULLY FURNISHED, EXC. throughout, $1,500 cash or $650 cash and balance, $38 per month. MA 5-1143.

Parkhurst Trailer Sales
FINEST IN MOBILE LIVING IS TO 60 feet. Featuring new all Boler Buddy and Nomads.
Located halfway between Orion and Oxford on M24, next to Alban Country Cousin. MY 2-6611

WANTED: 30- TO 40-FOOT MOBILE home. Quick cash deal. MY 3-1281.

Woodland Mobile Sales
Holly Park, 3 new 12'x60' models in Early American or Modern.

SCHULT, COPPER, BARON, SKYLINE
From 10'x47' to 12'x60', 10'x47' new, from $4,995.

USED
1964 12'x56' Early American, used 4 months, $4,295.
8'x40' Richardson, real clean, new furniture, $2,295.
8'x32' Lancer bedroom, clean, full price $1,395.
'x42' Schult, 2-bedroom, nice, only $2,695.
10'x46' General, 1 bedroom, nice for college girl, $1,695.
Drayton Plains
8005 West Grand River
Brighton
2 miles west of interchange

YOU SAVE $$$
1965 10' wides, 2 bedrooms, $395 down, payments as low as $60 per month, including interest and insurance. Delivered and set up. Most units heated for your shopping convenience — A good selection of used 8' and 10' wides as low as $195 down. Terms to your satisfaction.

BOB HUTCHINSON
4301 Dixie Hwy. OR 3-1202
Drayton Plains
Open 9-8 daily Sat. 9-5
Sunday 12 to 5

Rent Trailer Space 90

ADULT PARK, BUS SERVICE, near Mall. 35 ft. space. 332-2915.

NEW SPACES AVAILABLE NEAR gas. Pontiac Mobile Home Park.

NOW TAKING APPLICATIONS FOR one of Michigan's most beautiful mobile home parks. Occupancy June 1st. Call 852-2233.

WHY RENT? BUY FOR LESS PER month. Mobile home lots, 65'x120', $2,995. $300 down, $30 mo. Black-topped, gas, beach, fish, Block Bros. FE 4-4509, OR 3-1295.

Tires-Auto-Truck 92

Used Truck Tires
All Sizes
Buget Plan Available
FIRESTONE STORE
333-7917

Auto Service 94

ANNOUNCING THE OPENING OF Oakland Auto Service and Dump Bump shop. No job too small or too big to be handled by us.
10 minute service
Free Estimates

OAKLAND
CHRYSLER-PLYMOUTH
724 Oakland FE 5-9436

CHEVY V-8 MOTOR
High performance 283 fuel injected pistons. Duntov Cam, just rebuilt 5200 miles. Terms. OR 3-2117

CRANKSHAFT GRINDING IN THE car. Motor rebuilding and valve grinding. Automotive Shop. 72 Hood. Phone FE 2-2563.

Motorcycles 95

1960 HARLEY DAVIDSON 74 FLH, $200, take over payments. 673-1521 10 a.m.-4 p.m.

1960 HARLEY DAVIDSON 74 FLH. Take over payments. 673-1521, between 9 a.m.-2 p.m.

1961 HARLEY DAVIDSON SPORTster. 900 Duo-Glide. Call Eves. or weekends. EM 3-3819.

1963 HONDA DREAM NO. 300, A-1 cond., $495. 674-0541 after 4:30. 682-4099

1964 HONDA DREAM 305, 1,000 mi., black beauty, $550. MA 5-6611.

HARLEY DAVISON NO. 74, $300. 360 N. Perry St.

YAMAHAS
All New 1965 Models
K & W CYCLE
2436 Auburn FE 4-0711

731-0290 Utica

BSA — NORTON — DUCATI
SALES & SERVICE
220 E. Pike FE 4-8079

HONDA—TRIUMPH—NORTON
ANDERSON SALES & SERVICE
1645 S. Telegraph FE 2-8309

Bicycles 96

A-OK. Used Bikes
"Speed" Saville, 258 Osmun St.
No Sunday Selling

BOYS' AND GIRLS' BIKES, VERY good condition. 682-0196.

SCHWINN STINGRAY BIKE, 4 MOS. old. Exc. condition. $40. FE 2-8894.

Boats—Accessories 97

12-FOOT METAL BOAT AND TRAILer, $75. OR 3-6121.

12' RUNABOUT, MIDDLE DECK, lights, steering wheel and cover, $150. FE 5-0109.

14 FOOT FIBERGLAS RUNABOUT, 45 horse electric motor, trailer, all in good cond., call 203 Russel St. between 6-9 p.m.

14-FOOT MASTER CRAFT BOAT with controls, 25 H.P. Evinrude motor, $150. FE 8-1617.

15-FOOT RACING RUNABOUT, 40-h.p. Mercury electric, Tee Nee trailer, $450. EM 3-3779.

15' INBOARD, 75 HORSE POWER, exc. cond., $700. EM 4-3565.

15' FOOT, FIBREGLAS THUNDERBird boat, 35 Evinrude, electric starter, controls, boat cover, new tow rope, and life jackets. 338-2086

15' FOOT WINDGLASS SLOOP, fiberglas, complete, $1,120. Kits $895. Dealer 852-4438.

16' FOOT CENTURY INBOARD, TANdem trailer, canvas cover, $1,650. 370 S. Avery. FE 2-6418.

16' FOOT FIBERGLAS RUNABOUT, trailer, like new. MA 5-6804.

17 - FOOT FIBERGLAS, REMOVAble hardtop, 75 h.p. Mercury tilt trailer and many extras, like new. $1,600. EM 3-4565.

17' FIBERGLASS SKI BOAT, AND accessory, 100 horse power Mercury, excellent condition, 625-2864, after 6 p.m.

Boats—Accessories 97

18' CRUISER, 75 HORSE POWER Evinrude, tandem trailer. OR 3-5212.

70 HORSE MERCURY, EXCELLENT condition, $400. 682-0855.

1959 JOHNSON ELECTRIC 35 H.P., $200. Call FE 2-4447.

1959 35-H.P. MERCURY, NEW CONtrols, $400. 674-2191.

1961 40 H.P. JOHNSON ELECTRIC, and controls. Cheap. 674-2191.

1963 18' HURRICANE WITH 100 H.P. motor and trailer. Other accessories. MY 3-2964.

ALUMA CRAFT, 14-FOOT, ALUminum boat, EM 3-2041.

BEAT THE HEAT
BUY NOW AND UP TO 10% OFF ON BOATS NOW IN STOCK
Pontiac's Only Mercury MERCRUISER DEALER
FOUR SNOWMOBILES
NIMROD CAMP TRAILERS
Marine and Sporting Goods
CRUISE OUT, INC.
63 E. Walton Daily 9-6 FE 8-4402

BEFORE YOU MAKE ANY DEAL, get our price. Kar's Boats, Motors, 405 W. Clarkston Rd., Lake Orion, MY 3-1600.
Mercury outboards, Shell Lake boats, Trailers.

BOATS and MOTORS
Our 8th annual 10-day April "Sale-A-Rama" is now on.
See our ad under column 88 in today's paper for special boat and motor sales. BILL COLLER, 1 mile east of Lapeer on M21.

BUCHANAN'S
New 12 ft. aluminum boats $99
A frame trailers $139
15 ft. fiberglass deluxe, warranty $495
17 ft. Arisfocraft with hardtop. $1050
Complete ski rig $1,195 up
682-5381

CENTURY
15' - 22'
Century
1965 Corsair ski-ski 19'
with Mercruiser 150 h.p.
I-O, Top-Prayer tilt
$3,495

Cass Lake Marine
Cass-Elizabeth Rd.
682-0851
Open 7 days, 9-8

CHRIS-CRAFT, 17-FOOT SPORTSman 1957, running light, spotlights, 131 h.p., Milford, 685-2201.

CUSTOM BUILT CONVERSETTES—Duos—Mariners and Penn Yans. Kayot—Flote Bote—Lakescraft pontoon boats—Tempo Aluminum and fiberglas canoes. Aluminum and fiberglas boats and prams. All aluminum docks. Johnson boats and motors. Many excellent complete used outfits of boat, motor and trailer. GUARANTEED and priced right to move. Dragon Trail Camper. Bridgestone motorcycles.

PAUL A. YOUNG, INC.
4030 Dixie Hwy., Drayton Plains (On Loon Lake)
Monday through Saturday, 9-6; Sunday 10-5

DAWSON'S SPECIALS — USED 14' Lone Star with 35 h.p. Johnson with 1958 35 h.p. Evinrude Lark. $695. Compare our prices on new rigs before you buy. Grumman canoes — Mirro & Cherokee alum. boats — Savage, Rinker, Mariner fiberglas boats — Evinrude trailers — Kayot alum. and steel pontoons — General fiberglas pontoons. Take M59 to W. Highland. RIGHT ON Hickory Ridge Rd. LEFT on Duck Lake Rd. Left and follow signs to DAWSON'S SALES AT TIPSICO LAKE. Phone 634-9-2171.

JOHNSON OUTBOARD MOTORS
Everything for the boat
OWENS MARINE SUPPLY
396 Orchard Lake Ave. FE 2-8020

JUST IN TIME FOR FISHING SEAson. A 14-foot, all metal row boat with all steel trailer. Trailer also has a grass which includes rope and anchor. First $200 Takes. Call 682-6033 after 5 p.m.

PINTER'S MARINA
"PONTIACS ONLY AUTHORIZED" Dealer for STARCRAFT, MFG. SEA-RAY, THOMPSON BROS. Boats. "After the Sale — It's the Service that Counts." We Finance.

PINTER'S
1370 Opdyke — Open Eves. I Sundays (I-75 at Opdyke exit)

PINTER'S MARINA
"PONTIACS ONLY AUTHORIZED" Dealer for STARCRAFT, MFG. SEA-RAY, THOMPSON BROS. Boats. "After the Sale — It's the Service that Counts." We Finance.

PINTER'S
1370 Opdyke—Open Eves. & Sundays (1-75 at Oakland University exit)

Revel Craft
1965 Models Stock
30' Seaskiff, single 210
Complete equipment $7,995
27' Seaskiff, single 210
Complete equipment $6,450
25' Seaskiff, single 210
Complete equipment $5,395
25' Seaskiff Sportsman, single 210
Complete $4,795

Cass Lake Marine
Cass-Elizabeth Rd.
682-0851
Open 7 days, 9-8

SPEEDBOATS
CHRIS-CRAFT
NEW '64 '65
16' Cavalier 185 h.p. $2,795
19' Cavalier 215 h.p. $2,995
18' Super Sport 210 h.p. $4,590
NEW '65
16' Cavalier 185 h.p. $3,245
19' Custom Ski 185 h.p. $3,990
17' Super Sport 210 h.p. $4,450
WALT MAZUREK
LAKE & SEA MARINA
Authorized Dealer
OWENS-CRUISERS CHRIS-CRAFT
Woodward at So. Blvd. FE 4-9387

Spring Clearance
GRUMMAN
12' Utility $164.50
14' Utility $179.50

Cass Lake Marine
Cass-Elizabeth Rd.
682-0851
Open 7-days, 9-8

TONY'S MARINA
Shell Lake, Geneva, and Arrowcraft boats, canoes and outboards. Johnson Motors, Lawn-Boy mowers. Located at Orchard Lake Rd. at Keego. Open 9:30 to 7 p.m.

USED SPECIALS
1963 Cruisers Inc. 75 h.p. Johnson, power tilt top, trailer, like new. $1,795

1962 Lake Pointe Custom 19' 275 h.p. V8 $1,995

1961 Tröian Sportsman, 18' Interceptor, 170 h.p. top, toilet, trailer, like new $1,450

1961 Ski 'Craft 19', Volvo 110 I-O, top, toilet, bunks $1,995

1960 Century 15' Mercury 55 h.p. trailer $ 995

Many other used boats
Cass Lake Marine
Cass-Elizabeth Lake Road
682-0851
Open 7 days, 9-8

WE MUST CLEAN OUT OUR STORAGE!
15' Dorsett
Comes with trailer, and electric 50 h.p. engine.

15' Kit Boat
with electric starter, 30 h.p. Scott and the trailer.

16' Keylargo
with 35 h.p. electric stater, trailer, skis, and life jackets.

16' Wolverine
with 25 h.p. engine and trailer!

15' Speedliner
40-h.p. engine, trailer, horns, skis and jackets.

15' Sea King
with a 35-h.p. Mercury, ready for the water!

STOP IN AND MAKE A DEAL ON ONE OF THESE WONDERFUL BOATS!

BILL SPENCE
6673 Dixie Hwy.
ALL BOATS ABOVE WERE TRADED IN ON NEW OR USED CARS
AS PART DOWN PAYMENT
MA 5-2635

YELLOW JACKET 16-FOOT RUNabout, $50. 682-1262.

New and Used Trucks 103

—BRAND NEW—
1965 FORD
½-Ton Pickup
with the 6-CYL 150 h.p. engine, signals, washers, heater, directionals, 5-775x15, 4 ply tires. Serviced and 2-year warranty! Only —
$1795
Plus Taxes and License
Michigan
John Mcauliffe
FORD
630 Oakland Ave. FE 5-4101
CAMPER AND PICK-UP
OR 3-6308

Auto Insurance 104

AUTO INSURANCE
TERMS AVAILABLE
STOP IN TODAY
Anderson Agency
FE 4-3535 1044 Joslyn Ave.

Quality Automobile Risk Insurance
BUDGET TERMS
BRUMMETT AGENCY
Miracle Mile FE 4-0589

Foreign Cars 105

1960 VOLKSWAGEN, BLACK. 625-2951.

1960 TR 3 EXCELLENT CONDItion throughout, must sacrifice, EM 3-2814.

1963 RENAULT, HAS RADIO AND HEATER, WHITEWALL TIRES, DOWN PAYMENT OF $300, LOW MILEAGE, NO BANK PAYMENTS OF $32.17 PER MONTH. VILLAGE RAMBLER, 666 S. WOODWARD AVE., BIRMINGHAM, MI 4-0900.

1963 VOLKSWAGEN
2-door, white, radio, 23,000 miles, $1,195.

VANCAMP CHEVY
MILFORD MU 4-1025

1964 MGB. EXCELLENT CONDItion, folding top, tonneau cover, whitewall tires, $2195, 625-2388.

1964 TRIUMPH 4, CONVERTIBLE, spoke wheels and whitewalls, best offer, 673-6287 after 5.

1964 VW
2-Door Sedan
This beauty has radio, heater, and is only—

$1595

BEATTIE
"Your FORD DEALER Since 1938"
ON DIXIE HWY. IN WATERFORD
"Home of service after the sale"
OR 3-1291

NOW OPEN
Grimaldi Imported Car Company for that new or used sports car of your choice.
1963 Sunbeam, extra sharp $1,488

1958 VW, radio, heater $ 488

1959 Sprite roadster $ 588
25 more to chose from — Easy financing — bank rates.
338-9281
890 Oakland Ave.

SIMCA

1960 Simca hardtop. Blue and white 2-tone finish. 4-speed transmission, radio, heater, whitewalls, $495.

PATTERSON CHEVROLET CO.
1104 S. Woodward Ave. MI 4-2735
BIRMINGHAM

VOLKSWAGENS

1964 2-door sedan. Grey finish, interior, radio, gas heater $1,595

**1961 2-door sedan. White finish, radio, heater, whitewall tires $

New and Used Cars 106

BEFORE YOU BUY SEE CREDIT AUTO SALES
Estate cars, repossessions, finance liquidators. We arrange all financing.
125 Oakland at Wildetrack
332-9214
SEE US LAST
For a Great Deal
On your new or used Pontiac or other fine car.
KEEGO PONTIAC
SALES & SERVICE
682-9400
1955 BUICK 2-DOOR, 925 JOSLYN Rd. Lake Orion.

"None of Your Business"
is overlooked at John McAuliffe Ford and you'll see what we mean when you inspect this 1960 BUICK CONVERTIBLE set off by five beautiful wheelcovers. Loaded with goodies that will make owning this fine car so enjoyable. Yours for little or no money down. Asking $995.
John
McAULIFFE
Ford
630 Oakland Ave.
FE 3-4101
1961 BUICK 4-DOOR HARDTOP, power brakes, power steering, $1,197 full price, $5 down. CREDIT NO PROBLEM, WE FINANCE BANK RATES.
LUCKY AUTO
2 lots
193 S. Saginaw, 1040 Wide Track
FE 4-2214 or FE 3-7854

April Is
Hobby Month
AUTHENTIC
ANTIQUE
OR
EXPENSIVE
NUISANCE??
Unless you're really attached to that old car you're driving, trade up to something better during our Giant APRIL CLEARANCE!
1963 SPECIAL Wagon, auto. ... $1,588
1963 CHEVY pickup ½-ton ... Save
1962 IMPALA Convertible V8 $ 158
1963 ELECTRA 225 Hardtop ... Save
1961 BUICK LeSabre 2-door ... $1,188
1962 SKYLARK 2-door Hardtop Save
1963 RENAULT 4-door, beige ..$ 688
1963 GRAND PRIX air-cond. ... Save
1964 WILDCAT Convertible ... $2,788
1962 OLDS F85 Convertible ... Save
1960 FORD 4-door V8, Auto. .. $ 488
1963 ELECTRA Convertible 225 Save
1962 BUICK LeSabre Hardtop $1,588
1963 WILDCAT 4-door Hardtop Save
1961 LeSabre 4-door Hardtop $1,388
1963 OLDS F85 4-door ... Save
1960 COMET 2-door, black .. $ 388
1963 BUICK Special 4-door ... Save
1960 CADILLAC 4-door H'top $1,388
1961 MONZA Coupe, black ... Save
1961 RENAULT 4-door, white $ 288
Every Car Is A Genuine
BUICK
DOUBLE CHECKED
USED CAR
Start your Spring driving in style. Come test drive one of these beauties.
OLIVER
BUICK
196-210 Orchard Lake
FE 3-9165
1962 BUICK SPECIAL STATION wagon, Auto. transmission, V8, power steering, radio, heater. Phone 685-2679.
1962 BUICK INVICTA CONVERTIBLE, power windows, $1,795, less than 21,000 misc., OR 3-3746.
Repossession
1962 BUICK convertible, no cash needed. Will finance or fix to your home. Payments of just $9.87 weekly. Call credit Mgr. at 338-5428. Dealer.
BUICKS
1965 Skylark hardtop, white finish with red interior, V-8 engine, automatic transmission, power steering, radio, heater, whitewalls. Like a brand new
$2,699
PATTERSON CHEVROLET CO.
1104 S. Woodward Ave. MI 4-2735
BIRMINGHAM
BUICK, 1964, LeSABRE CONVERTible, red and white, full power, new car warranty, $2795. Call LLOYD BRIDGES, 624-3330 or 624-2100.
1957 CADILLAC, 2-DOOR ... $357-779
1958 CADILLAC COUPE, power brakes, power steering, $797 full price, $5 down. CREDIT NO PROBLEM, WE FINANCE BANK RATES.
LUCKY AUTO
2 lots
193 S. Saginaw, 1040 Wide Track
FE 4-2214 or FE 3-7854
1959 CADILLAC LIMOUSINE 75 sedan. Black. 673-6964.
1962 1-OWNER CADILLAC, VERY low mileage. FE 3-7209.
1962 CADILLAC 4-DOOR HARDTOP, V-8 LaSalle. FE 3-7209.
1963 CADILLAC COUPE DEVILLE, 2-door, one owner, excellent condition, 34,000 original miles, white leather bucket seats, premium tires, AM-FM radio. $3395, 674-2525.
1953 CHEVY 2-DOOR. FE 3-4555
1953 CHEVROLET, STICK, CLEAN, $100. OR 3-5853.
1955 CHEVY 3&1 3 ON THE FLOOR, $250. OR 4-1089.
1955 CHEVY V8, 2-DOOR AUTOmatic, $135. 332-0820.
1956 Chevrolet
2-door sedan with radio and heater, V-8 engine with standard shift on the floor. Full price only $197, no money down.
Bonker's Outlet
2400 Elizabeth Lake Road
FE 8-7137
1956 CHEVROLET 2-DOOR SEDAN with stick shift transmission, radio, heater, 6-cylinder engine. Full price only $97, no money down.
WE FINANCE
King Auto
3275 W. Huron Street
FE 8-4088
1957 CHEVY STATION WAGON, stick, V-8, real sharp, $197.
TEL-A-HURON
AUTO
60 S. Telegraph FE 8-9661
1956 CHEVY 2-DOOR SEDAN, V-8, stick, radio and heater, OL 1-0365.

New and Used Cars 106

1957 CHEVROLET STATION WAGON with automatic transmission, V-8 engine, radio and heater, this car runs almost like new, a real bargain. Full price only $197, no money down. $1.78 per week. Call Mr. Brown.
ESTATE
STORAGE
109 S. East Blvd. 333-7161
1958 CHEVY CONVERTIBLE, 348 with 4-barrel. Top like new, $175. 674-1158 after 7 p.m.
1958 CHEVY WAGON, FULL PRICE, $97.00. — 251 Oakland Ave.
1958 CHEVY 4-DOOR STATION WAGON, came from Washington, Clean. Best offer. FE 5-9057, 23 W. Kennett Rd.
1959 CHEVY A-1 ONE-OWNER
Tel-Huron
3152 W. Huron FE 8-9973
1959 CHEVY 6, IMPALA HARDTOP, very nice throughout, FE 3-7542, H. Riggins, Dealer.
1959 CHEVY CONVERTIBLE — clean, $375. Save Auto. FE 5-8278.
1960 CORVAIR 3-SPEED, $675. EM 3-4200 after 4.
CHEVROLETS
Out Birmingham Way
1958 CHEVROLETS
Biscayne 4-door sedan, blue finish, 6-cylinder, stick, radio, heater, whitewall tires ... $295
1959 CHEVROLETS
Impala sport coupe, beige finish with a copper interior, V-8, Powerglide, power steering, radio, heater, whitewalls ... $695
1960 CHEVROLETS
Biscayne 4-door sedan, Ligh blue, 6-cylinder engine, Powerglide, radio, heater, whitewalls ... $1195
Impala sport coupe, Ermine white, black and white trim, V-8 engine, Powerglide ... $1095
1961 CHEVROLETS
Parkwood 8-passenger station wagon. Fawn beige, V-8 engine, Power glide, power steering ... $1195
Bel Air 2-door sedan, Fawn beige finish, V-8 engine, Powerglide, radio, heater, whitewalls ... $1195
Bel Air 4-door sedan, Green finish, V-8 engine, radio, heater whitewalls ... $1195
1962 CHEVROLETS
Impala convertible, Silver blue, V-8 engine, Powerglide, power steering ... $1595
Impala sport coupe. White with red interior and top, Powerglide, power steering, power brakes $1595
Bel Air 2-door sedan, Dark blue, V-8 engine, stick, radio, heater, whitewalls ... $1295
Biscayne station wagon. Light green, tawn interior, 6-cylinder, stick, radio, heater, whitewalls. Real nice ... $1295
1963 CHEVROLETS
Biscayne 2-door sedan, Beige finish, 6-cylinder, Powerglide, radio, heater, whitewalls ... $1895
Bel Air 4-door sedan, Aqua and white 3-tone, V-8 engine, Powerglide, power steering ... $1695
Bel Air station wagon, 6-passenger, dark green with fawn trim, V-8, Powerglide, power steering, radio, heater, whitewall tires $1895
Impala convertible, Light green with green trim, V-8, Powerglide, power steering, brakes, window and seat. Has factory air conditioning. Only 14,000 miles $2095
1964 CHEVROLETS
Impala sport coupe, Green and white glass top finish. V-8, Powerglide, power steering and brakes, power windows, radio, heater, whitewalls. Lots of new car warranty ... $2395
Impala convertible. Ember red with red trim and white top. V-8, Powerglide, radio, heater, whitewalls ... $2595
CHEVY II
1963 Nova Super sport coupe. Silver blue with blue bucket seats. Powerglide, radio, heater, whitewalls. Extra sharp and only $1895
CORVAIRS
1963 Monza coupe. Azure aqua finish, Powerglide, radio, heater, whitewalls ... $1495
1963 "700" 4-door sedan, blue finish, Powerglide, extra low mileage ... $1395
1964 Monza convertible. Silver blue, Powerglide, like new condition ... $1895
1960 "700" 4-door sedan. White finish, Powerglide, radio, heater, whitewalls ... $695
25 Months Chevrolet
OK Warranty
PATTERSON CHEVROLET CO.
1104 S. Woodward BIRMINGHAM
MI 4-2735
1960 CHEVY, 6-CYLINDER STICK, no rust, excellent mechanical condition. $395. 673-1391 or 674-1312. Dealer.
1960 CHEVY STATION WAGON — very nice, 1-owner, bargain, FE 3-7542, H. Riggins, Dealer.
1960 CHEVY 6, 2-DOOR, VERY nice throughout, FE 3-7542, H. Riggins, Dealer.
CLEAN 1960 BEL AIR 2-DOOR, 6-cylinder engine, automatic transmission, radio and heater, whitewall tires. Full price only $397. No money down.
WE FINANCE
King Auto
3275 W. Huron Street
FE 8-4088
Repossession
1961 CHEVY hardtop, no money down, call Mr. Johnson at MA 5-2606. Dealer.
1961 CHEVY BEL AIR, $850. GP-DYKE Hardware, FE 8-6686.
1962 MONZA, 4-SPEED, ALL AC-cessories, very clean, MA 5-2795 after 4.
Repossession
1962 CHEVY 2-door hardtop, no money down, call Mr. Johnson at MA 5-2606. Dealer.
1962 CHEVY 2-DOOR BISCAYNE 8, auto, EM 3-2824.
1962 IMPALA 2-DOOR HARDTOP, with the V-8 engine, automatic, radio, heater, 20,000 miles, $1895. JEROME-FERGUSON, Inc. Rochester FORD Dealer, OL 1-9711.
1961 BALDWIN
2 BLOCKS NORTH OF WALTON
Always a good selection of fine cars and pickups. Easy terms.
Bob Rapp Phil Dorman
Salesman:
Jack Cooper
FE 2-2641
Repossession
1962 CHEVY Hardtop, with V-8 engine, automatic, power. Established bank credit with minimum requirements. No cash needed! Payments of $11.87 weekly. Call Credit Manager at 338-4528. Dealer.
1963 CHEVY GREEN AND WHITE 2-door. Beautiful Automatic. Beautiful shape. Can arrange financing, MI 6-0234.
1963 CHEVY, RADIO, NEW EXhaust system, runs good, $75. Call 852-1683.
1963 9-PASSENGER CHEVROLET Impala wagon, all power, radio, heater, air-conditioned. MA 6-1307 after 6 p.m. All day Saturday and Sunday.
CHEVY, IMPALA 4-DOOR, full power, 18,000 miles, $1895. Call LLOYD BRIDGES, 624-3330 or 624-2100.
1963 IMPALA HARDTOP, 2-door 6-cylinder, stick, 682-0614.
1963 CHEVY 2-DOOR, 6-CYLINDER, hydro., $1150. 363-6200.
REPOSSESSED 1963 CHEVY SUPER sports, 4-speed, power, $4700. OR 3-5427, 6 to 9 p.m.

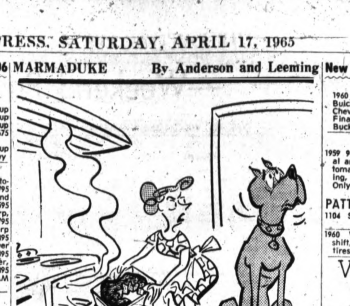
New and Used Cars 106

1963 CHEVY SUPER SPORTS CONvertible, super sport, 409 engine, 4-speed, positraction, only 3,000 miles
1963 CORVAIR MONZA 4-SPEED perfect shape, white, 1-owner, $1099. 162 E. Lincoln. FE 3-6358.
1963 CORVETTE, 2 TOPS, 340 H.P., 4-speed, posi-traction, AM-FM radio, $3100. FE 4-7416.
1964 CHEVY SUPER SPORT CONvertible, V-8 engine, automatic, buckets, power steering, 5,000 miles and is in new car condition! $2,495 MR. EMERSON, Inc. Chevrolet FORD Dealer, OL 1-9711.
1964 MALIBU SUPER SPORTS 283 auto., like new over payments. 42 Augusta after 3:30 p.m.
1964 CORVAIR, MONZA, WILL CONsider trade, FE 5-3711.
1964 MONZA, BURGUNDY RED, 4-on-floor, excellent condition, very reasonable, MA 5-1338.
STRAIGHT
STICK
1964 CHEVY
Impala Hardtop
2-door with radio, heater, silver smoke gray finish, solid black interior, V-8 engine, radio, heater, whitewalls, only—
$2195
BEATTIE
"Your FORD DEALER Since 1930"
ON DIXIE HWY. IN WATERFORD
"Home of service after the sale"
OR 3-1291
1964 CORVAIR CONVERTIBLE Spyder, like new, canary yellow with black top, 4-speed, loaded, like engineer, MI 6-7430.
1964 CHEVY SUPER SPORT, 409 4-speed, all-track, Still in warranty, sell or trade, FE 5-8329.
1964 CHEVY 2-DOOR HARDTOP, low mileage, very clean, $1,725. 684-9995.
1964 CHEVY, 4-DOOR HARDTOP, Air-conditioned. Power seats, windows, steering with black top and radio. 10,000 miles, $2,400. - FE 3-7494.
DON'S
USED CARS
SMALL AD—BIG LOT
50 CARS TO CHOOSE FROM
1962 Ford Fairlane 500 stick 8.
1963 Buick Special convertible, auto., power steering, radio, heater, whitewalls, white with black top
1963 Buick Special, 8-cyl., 4-speed, radio, heater, whitewalls, white with black interior
1964 Pontiac Star Chief, 4-door auto. radio, heater, gold.
1963 Rambler 4-door.
1960 T'Bird.
1961 Impala 4-door.
1963 Impala Super Sport, two-door hardtop.
1962 Tempest wagon
1963 Falcon wagon
677 S. LAPEER RD.
Lake Orion
MY 2-2041
1964 CORVAIR MONZA CONVERTible, simulated wire wheels. 332-1507, 335-9711.
1964 CHEVY Chevelle
Convertible, V8 engine, with 4 on the-floor, heater, radio, whitewalls, only $2295.
Crissman Chevrolet
(on Top of South Hill)
ROCHESTER OL 2-9721
1964 CHEVROLET IMPALA SUPER SPORT, ALMOST NEW, BUCKET, CONSOLE SHIFT, METALLIC BLUE, WHITE TOP, POWER STEERING, POWER BRAKES, NEW CAR WARRANTY. YEAR OLD CAR DOWN, $73 MONTHLY, OR NO CASH NEEDED. $100 PER MONTH FINANCING AVAILABLE WITH ESTABLISHED CREDIT. CALL 588-6010, ASK FOR MR. STONE, STARK HICKEY FORD, CLAWSON.
1964 CHEVY IMPALA, POWER, exc. cond., $1,695. 674-1964
1964 CHEVELLE CUSTOM EL CAmino, many extras and acces., 652-5955.
AT
LLOYD'S
Now you can buy a CRESTED Safe Buy used car just as confidently as you once bought a new car.
Special
1964 CHEVY II
It may not be the fastest or the biggest but sure is one of the nicest and cheapest buys with lots of factory extras. Carries a year's warranty. Full price—
$1,395.00
1250 Oakland 333-7863
1964 CORVETTE COUPE, FUEL INjection, low mileage, very clean, FE 4-9781.
1964 CHEVY, 409, 425, WITH GOODies, 682-0614.
CORVAIR MONZA, 1965, 140 H.P. Corsa engine, gowerguide, CC group, 30 MPG, 5,000 miles, $2,195. 674-1312.
1961 CHRYSLER 4-DOOR WITH A beautiful white finish, power brakes and power steering, radio and heater and whitewall tires. Full price only $497, no money down.
WE FINANCE
King Auto
3275 W. Huron Street
FE 8-4088
1963 CHRYSLER NEWPORT CONvertible, 383 engine, automatic, Sharp, 1-owner car. Priced right. OR 3-4914.
1964 CHRYSLER "NEW YORKER" station wagon that is luxurious in every detail. A beautiful light beige with a matching bucket seat interior tailored in soft Nylon. Whitewall "DOUBLE EAGLE" premium safety tires, tinted glass, automatic transmission, power steering, power brakes, power windows, power seat, and many other fine accessories. A "TOP QUALITY" low mileage car that is backed by our 50,000 MILE NEW CAR WARRANTY to assure you worry-free ownership. Financing arranged on LOW COST NEW CAR TERMS. Our springtime special at only $3,295.
BIRMINGHAM
Chrysler-Plymouth
912 S. Woodward MI 7-3214
PATTERSON
CHRYSLER-PLYMOUTH-VALIANT
April Action Days
1001 N. Main St. OL 1-8558
Rochester
1963 FORD 2-DOOR HARDTOP, 6-cylinder engine, radio, heater, new brakes, $495. FE 4-7763.
1960 DODGE 4-DOOR HARDTOP, auto., radio, $550. MA 6-2504.
1961 DODGE "PHOENIX" FOUR-door sedan with V8 engine, automatic transmission, power steering, power brakes, radio, whitewall tires and other extras. Original blue factory finish with a very neat blue and white custom interior. "TOP QUALITY" transportation priced to suit a modest budget at only $995. Easy payments arranged to suit you.
BIRMINGHAM
Chrysler-Plymouth
912 S. Woodward MI 7-3214

New and Used Cars 106

MOVING EVERYTHING
1958 Dodge and Rambler stations ... $47 up
3 Pontiacs 1961, 1962, 1957 $375 up
1957 Plymouth and Dodge $75 up
1960 Chevy and Ford stations $675
Plenty of others
and trucks ... $16 up
ECONOMY CARS 2335 Dixie Hwy
CONVERTIBLES
1963 Dodge Polara 500, V-8 automatic, power ... $1795
1963 Dodge Dart "270" black and white ... $1595
1964 Valiant V-200 all blue sharp, like new ... $1795
1961 Olds "88" full power, sharp ... $1295
1961 Plymouth Fury, all red, power sharp ... $895
1962 Buick Special convertible, power, sharp ... $1295
HUNTER DODGE, BIRMINGHAM
MI 7-0955
AT
LLOYD'S
Now you can buy a CRESTED Safe Buy used car just as confidently as you once bought a new car.
1959 EDSEL SEDAN
Real nice car. A-1 condition, radio, heater, whitewalls, excellent seat and car. $25 down... up to 24 months to pay. Full price—
$495.00
1250 Oakland 333-7863
1959 EDSEL 4-DOOR STATION WAgon, best offer. FE 4-3040.
Repossession
1959 EDSEL 2-door with V-8 engine, standard transmission. No cash needed! $3.88 weekly. Call 338-4528. Dealer.
1963 FORD 875, GOOD CONDITION. Call 647-4172.
1955 FORD 2-DOOR HARDTOP — good shape, $75. Save Auto. FE 5-3278.
1958 FORD, AUTOMATIC, $100 673-6287
AT
LLOYD'S
You can now buy a CRESTED Safe Buy used car just as confidently as you once bought a new car.
1959 T'BIRD
This is the one, blue in color, a sporty hardtop with blue and white all vinyl trim. Equipped with power steering, power brakes, radio, heater and whitewalls. Financing no problem. Full price—
$995.00
1250 Oakland 333-7863
1959 THUNDERBIRD, EXCEPTIONal condition, reasonable, can be seen anytime Sat. or Sun. 363-9332.
1959 FORD GALAXIE 2-DOOR hardtop with stick shift, 8-cylinder engine, let sleep, FM radio and heater, whitewall tires, Full price only $197, no money down.
WE FINANCE
King Auto
3275 W. Huron Street
FE 8-4088
SPRING SPECIAL... 1959 T-BIRD convertible, full power, excellent condition. New premium tires. Best offer. 585-6552.
1959 FORD STATION WAGON, A-1 cond., will accept trade. Standard engine, 338-9871.
1960 FORD CONVERTIBLE, GOOD cond., $750. OL 1-0945.
1960 FORD GALAXIE, 4-DOOR SEDAN, V-8, FORD-O-MATIC, POWER STEERING, LOTS OF EXTRAS, ORIGINAL OWNER. $495. 334-1866, days only.
1961 FALCON, WHITE, IN VERY good condition, 682-4317.
1960 FORD BY OWNER. VERY good condition. Sell reasonable or swap for motorcycle. 364 Auburn.
"No
Experience
Necessary"
No you don't have to be a mechanic to recognize this 1960 FORD CONVERTIBLE, as the car for you. A dazzling finish, with extras you have been looking for ready for the open road at only $895.
John
McAULIFFE
Ford
630 Oakland Ave.
FE 5-4101
1960 FORD 6, 2-DOOR, STANDARD, $300. Phone Milford, 685-1080.
Repossession
1960 FALCON, no money down, payments just $7.00 weekly. Full price $187. Call Mr. Johnson at MA 5-2606. Dealer.
1960 FORD 6-CYLINDER, STANDard transmission, radio, heater, whitewalls, good running condition, needs some body work. $220, OR 3-1876.
"Caution"
Read slowly — The money you save may be your own. The first LOOKER will be the buyer of this 1961 T-BIRD because it's almost like new in every way and going at a used car price. Smart styling, performance and economy value have made this one of our best buys. Little or no money down. Asking $1,395.
JOHN
McAULIFFE
Ford
630 Oakland Ave
FE 5-4101
1961 FORD GALAXIE, 2-DOOR, Cruise-O-Matic, V-8, OR 3-9613.
1961 FORD FALCON, 6-CYLINDER, STICK SHIFT, RED WITH WHITE TOP, REAL SHARP. $1795. YEAR OR CAR LOAN, WITH HANDLE. $49 MONTHLY, OR NO CASH NEEDED. — 100 PER CENT FINANCING AVAILABLE WITH ESTABLISHED CREDIT. 588-6010. ASK FOR MR. STONE, STARK HICKEY FORD, CLAWSON.
1963 T-BIRD ROADSTER CONVERTible, V-8 engine, automatic, FM radio, low mileage, almost new condition! $2850. JEROME-FERGUSON, Inc. Rochester FORD Dealer, OL 1-9711.
1963 FORD GALAXIE 500 convertible, blue, 15,000 actual miles. Like new. FE 5-8743.

MARMADUKE By Anderson and Leeming



"Somebody likes it EXTRA rare!"

New and Used Cars 106

WILL ACCEPT
as Partial Payment
Guns, Boats, Motors, Diamonds, Sunshine
From a Beanery, Echo from a Steamboat whistle, Exhaust fumes from an Outboard motor, or almost anything movable as part Payment Toward Any New or Used Car!
SEE
BILL SPENCE
FOR YOUR NEXT
CHRYSLER—PLYMOUTH
RAMBLER—JEEP
6673 DIXIE HWY.
Clarkston MA 5-2635
1963 FORD GALAXIE V8, STICK, 10,000 actual miles, 1 owner, $1,400 Call OR 3-8893.
BY OWNER—1963 FALCON 2-DOOR, White, red interior, Radio, auto., new tires. $1,187. Call UL 2-9707.
1963 FALCON CONVERTIBLE FUfura, 4-speed, red with black trim, loaded with extras, beautiful condition, like 1 owner, must sacrifice, 673-5088. Sun. only.
1963 FALCON
Convertible, bucket seats, automatic, heater, radio, whitewall tires. $129 or your old car down. Payments of $13.95 per week.
Turner Ford
464 S. WOODWARD
BIRMINGHAM MI 4-7500
FORDS
1963 Galaxie 500 sedan. Mint green with matching interior. V-8 engine, automatic transmission, power steering, radio, heater, whitewalls, 15,000 actual miles. Absolutely like new ... $1,795
1963 Fairlane 500 2-door sedan. White with red interior, V-8, automatic transmission, radio, heater, whitewalls ... $1,495
1964 Falcon Sprint convertible. Dark blue, V-8, automatic transmission. Lots of new car warranty ... $1,895
PATTERSON CHEVROLET
1104 S. Woodward Ave. MI 4-2735
BIRMINGHAM
1963 FORD 300, 2-DOOR, 6-CYLINder. Automatic. Sharp.
Ellsworth
AUTO SALES
6577 Dixie Hwy. MA 5-1400
1963½ FORD GALAXIE "500" FASTback, black with red interior, V-8, automatic, power steering and brakes, radio, heater, whitewalls. $1695. PATTERSON CHEVROLET CO. 1104 S. WOODWARD AVE. BIRMINGHAM, MI 4-2735.
1964 Ford
Galaxie 500 Hardtop
4-door with a dark blue finish, with the 390 V-8 engine, radio, heater, Cruise-O-Matic, power steering, brakes, whitewalls, only—
$2395
BEATTIE
"Your FORD DEALER Since 1930"
ON DIXIE HWY. IN WATERFORD
"Home of service after the sale"
OR 3-1291
1964 FALCON SPRINT V-8 ENgine, stick, radio, heater, bucket seats, Sharp! $1895. JEROME-FERGUSON, Inc. Rochester FORD Dealer, OL 1-9711.
REPOSSESSED 1964 FORD 4-DOOR, auto., power, $1675. OR 3-5427, 6 to 9 p.m.
1964 FORD 2-DOOR HARDTOP, GALAXIE 500, 4-speed, 390 cu. Sharp. Call after 5 p.m. or all day Sat. and Sun., 682-5563.
1964 FALCON CONVERTIBLE, V-8 automatic, radio, low mileage, and is sharp! $2095. JEROME-FERGUSON, Inc. Rochester FORD Dealer, OL 1-9711.
1964 Ford
Galaxie "500" XL
4-door hardtop, comes with 390 V8 engine ,radio, heater, Cruise-O-Matic transmission, power steering and brakes, only—
$2595
BEATTIE
"Your FORD DEALER Since 1930"
"Home of service after the sale"
OR 3-1291
1963 MUSTANG, RED, 6-CYLINder, stick shift, radio heater, windshield washers, like new, 18 months warranty remaining, $1,890. MI 4-1659.
1960 LINCOLN CONTINENTAL Mark 5, good condition, Call Friev., or all day Sat.- 625-2056.
1953 WILLYS JEEP STATION WAGon, in A-1 condition. Call 627-2397, NORTHWOOD AUTO, FE 8-9239.
SEE US FIRST
BOB BORST
LINCOLN-MERCURY
520 S. Woodward Birmingham
MI 6-4538
1960 MERCURY 2-DOOR, $397. WE FINANCE
Capitol Auto
312 W. MONTCALM
FE 8-4071
1961 COMET DELUXE 4-DOOR wagon, shiny red auto., whitewalls and a roof rack, $895. PATTERSON CHEVROLET CO. 1104 S. Woodward Ave., Birmingham. MI 4-2735.
1961 MERCURY, V-8 $695 FE 8-6686 Opdyke Hardware.
1961 MERCURY 2-DOOR HARDTOP deluxe, power brakes and steering, radio, heater, black beauty, low mileage. Has to be seen to be appreciated. 101 E. Walton.
1959 OLDS, PERFECT ENGINE — new tires, MA 5-2749.
1956 OLDS SUPER "98" 2-DOOR hardtop, good condition, $250. FE 8-3869.

New and Used Cars 106

DRIVE
WITH
EASE
IN ONE OF THESE.
1960 Pontiac 2-door hardtop, real sharp.
1962 Pontiac 4-door hardtop, two-tone.
1963 Ford 2-door, sedan, white with red upholstery.
1960 Plymouth 4-door sedan, 8 auto.
1959 Ford 9-pass. wagon, 8 auto.
1957 Cadillac blue convertible, real sharp, power.
HILLTOP
962 OAKLAND
FE 8-9291
1957 OLDS "98" 2-DOOR HARDTOP. Full power. Like new. Must sell. $400. 335-4272.
"Divorce
Is the Thing"
If you are married to that old car. Now is the time to trade on an almost NEW 1963 OLDS "88" sedan. This car is "showroom" new in every detail and has two full-year warranty for your protection. Luxury for only $995.
John
McAULIFFE
Ford
630 Oakland Ave.
FE 5-4101
1962 OLDS "98." A BEAUTIFUL metallic blue 4-door hardtop equipped with power steering, brakes, windows and seats. Hydramatic, radio, spotlight, tinted glass, excellent whitewall tires, chrome wheel covers and seat belts front and rear. A fine performing car that is luxurious in every detail. Yours today for only $1,695.
BIRMINGHAM
Chrysler-Plymouth
912 S. Woodward MI 7-3214
Oldsmobiles
1959s — 1965s
—Many Models on Display—
SUBURBAN OLDS
635 S. Woodward 647-5111
1958 OLDSMOBILE 2-DOOR SEDAN with radio and heater, power brakes and power steering, whitewall tires, REPOSSESSION. Full price, $97. No money down.
WE FINANCE
King Auto
3275 W. Huron Street
FE 8-4088
OLDSMOBILE
1962 88 Holiday hardtop sedan. White with coral vinyl interior. Hydramatic, power steering, power brakes. Way above average $1,695
1961 88 4-door sedan. Gold with matching trim. Hydramatic, power steering, power brakes, radio, heater. Extra low miles ... $1,095
1960 88 4-door hardtop. Beige finish. Hydramatic, power steering, power brakes, radio, heater. Extra low miles ... $1,095
PATTERSON CHEVROLET
1104 S. Woodward Ave. MI 4-2735
BIRMINGHAM
1961 OLDS STATION WAGON, 1-owner. Good condition, $1050. MI 6-4773.
"SWING INTO SPRING" WITH this sporty 1963 F-85 Cutlass coupe. Only 30,000 miles, and rarin' to go! You can't afford to pass this one up. $1,888.
FISCHER
BUICK
554 S. Woodward 647-5600
1963 OLDS 88 CONVERTIBLE, power steering, brakes, auto., tilt-wheel, deck release, best offer over $1,900. OL 1-8491.
WILSON'S
WEEKLY
SPECIAL
OLDSMOBILE
1963
"98"
4-door hardtop. All the power goodies. Brown with matching interior. A sharp one!
$395 DOWN
OR TRADE
OPEN THURSDAY 'TIL 9
WILSON
PONTIAC-CADILLAC
1 block south of 16 Mile
Birmingham MI 4-1930
1964 Olds "88" Hardtop
2-door with automatic transmission, power steering and brakes, tu-tone white and midnight blue finish, 11,000 miles, new car warranty! Only —
$2,595
Homer Hight
PONTIAC-BUICK-CHEVROLET
Oxford, Michigan OA 8-2520
1964 OLDS 98 4-DOOR HARDTOP, 22,000 actual miles, one owner, make offer. 335-3566.
1959 PLYMOUTH FURY, GOOD car, $125. OR 3-8853.
1959 PLYMOUTH SPORT FURY. Power steering and brakes. Runs good. Damaged fender. $255. 626-2189.

New and Used Cars 106

REPOSSESSIONS
1960 Pontiac, 1960 Pontiac, 1959 Buick, 1958 Chevy convertible, 1958 Chevy 4-door and a 1957 Cadillac. Financing no problem. Call Buckner Finance Co., FE 4-0541.
1959 9-passenger station wagon, coral and white finish, V-8 engine, automatic transmission, power steering, radio, heater, whitewall tires. Only ... $495
PATTERSON CHEVROLET CO.
1104 S. Woodward Ave. MI 4-2735
BIRMINGHAM
1960 VALIANT 4-DOOR, STICK shift, good condition, all new tires, $400. FE 5-0435.
Volkswagen
Center
1962 VW convertible. Burmuda blue, radio, whitewalls. Excellent condition ... $1195
1963 VW "1500" 2-door, gulf blue finish, sharp ... $1495
1957 VW, Sunroof. Excellent condition ... $595
1959 VW sedan with radio ... $695
1965 Karmann Ghia Coupe. Sparkling red with black interior, radio, whitewalls ... $2295
1964 VW station wagon, split seat, 12,000 miles ... $1995
1963 VW Sunroof, gulf blue, fully equipped ... $1495
1963 Chevrolet Super Sport convertible. Full power, automatic transmission ... $1995
1962 TR-3. Emerald green finish, excellent condition ... $1395
1960 Mercedes 180 Diesel 4-door. Stick transmission, excellent condition. 4-speed ... $ 895
1963 Monza convertible. Beautiful red finish, dazzling white interior ... $1595
1962 Tempest coupe. Standard transmission. Sunset red finish ... $ 795
1963 VW, Sunroof. Aqua finish, radio, whitewalls ... $1695
1962 Austin 2-door sedan, fine condition ... $ 495
1963 Lincoln Continental 4-door. Metallic red, full power, air-conditioning, almost like new. Only $3195
Autobahn
Motors, Inc.
AUTHORIZED VW DEALER
½ mile north of Miracle Mile
1765 S. Telegraph FE 8-4531
1961 VALIANT 2-DOOR, AUTOMATic transmission, 6-cylinder engine, $497 full price, $5 down. CREDIT NO PROBLEM, WE FINANCE BANK RATES.
LUCKY AUTO
193 S. Saginaw, 1040 Wide Track
FE 4-2214 or FE 3-7854
1963 PLYMOUTH "AIR CONDITIONED" 4-door sedan with V-8 engine, automatic transmission, radio, excellent tires and other extras. Original light beige finish with matching interior. A "TOP QUALITY" low mileage car that performs and handles very nicely. Enjoy your summer motoring in comfort no matter what the temperature. Easy springtime terms to suit your budget. Our SPRINGTIME SPECIAL at only $1,495.
BIRMINGHAM
Chrysler-Plymouth
912 S. Woodward MI 7-3214
1964 PLYMOUTH V-8 AUTOMATIC, $1097 full price, $5 down. CREDIT NO PROBLEM, WE FINANCE BANK RATES.
LUCKY AUTO
2 lots
193 S. Saginaw, 1040 Wide Track
FE 4-2214 or FE 3-7854
PLYMOUTH DEMO, 1965, FURY III convertible, full power, new car warranty, $2,900. Call LLOYD BRIDGES, 624-3330 or 624-2100.
1955 PLYMOUTH, GOOD, $125. FE 4-8693, 219 Cherokee.
Repossession
1958 PONTIAC Star Chief 2-door hardtop, new engine, $3.89 weekly with no $ down. Call 338-4528, Dealer.
1959 PONTIAC BONNEVILLE coupe, power brakes, power steering. A real nice car. $5 down. CREDIT NO PROBLEM, WE FINANCE BANK RATES.
LUCKY AUTO
2 lots
193 S. Saginaw, 1040 Wide Track
FE 4-2214 or FE 3-7854
1960 PONTIAC, CLEAN, HYDRAmatic, power steering, E-Z eye windows, private owner, OR 3-1928 after 5:30.
"Persnickety"
Folks are invited to see a car that will stand the closest inspection by the Persnickety! It's a 1959 PONTIAC BONNEVILLE STATION WAGON. A true "Cream Puff" naturally — it's original to the last detail. Loaded with every conceivable factory extra. Whether you want to buy it or not, please come and see this one. Asking $995.
John
McAULIFFE
Ford
630 Oakland Ave.
FE 5-4101
1961 BONNEVILLE, ALL POWER, $1,350. FE 4-4462.
1961 TEMPEST 4-DOOR OR 3-7314
1961 TEMPEST WAGON, RADIO, heater, auto., good whitewalls, 1-owner, must sell, $650. 673-3153 after 12.
PONTIACS
1962 Catalina 4-door sedan. Shiny blue with Hydramatic, radio and heater, Only ... $1295
1962 Tempest 4-door sedan. White and blue 3-tone finish, matching vinyl trim, automatic transmission, power steering, radio, heater, whitewalls. Only ... $1095
PATTERSON CHEVROLET CO.
1104 S. Woodward Ave. MI 4-2735
BIRMINGHAM
1962 PONTIAC CATALINA, 2-DOOR sedan. Stick. 673-3102.
1962 PONTIAC CATALINA 2-DOOR hardtop, bucket seats, Hydramatic, power steering, low mi. FE 5-3740.

HAUPT
PONTIAC
1960 CHEVY radio, heater, stick V-8, white beauty! $49 down.
1960 RAMBLER Wagon, with stick 6-cylinder, radio, $49 down.
1961 TEMPEST Wagon, automatic, deluxe radio, heater, $49 down.
1962 RENAULT 4-door deluxe, $49 down.
1962 FORD Wagon, straight stick, V-8, $49 down.
1962 STARCHIEF Vista, power steering, brakes, automatic, $99 down.
1962 CATALINA 2-door hardtop, radio, heater, with power, $99 down.
1963 TEMPEST LeMans, automatic, with bucket seats, $99 down.
1963 CATALINA Sedan, power steering, brakes, automatic, $99 down.
1963 STARCHIEF sedan, power steering, brakes, automatic, $99 down.
1964 CATALINA Sedan, power steering brakes, automatic, factory air conditioning. Your car down.
ALL CARS CARRY OUR GOODWILL WARRANTY!!
N. Main Street
Clarkston, Mich. MA 5-5566
1962 TEMPEST 2-DOOR COUPE, automatic transmission. 6 owner car, near trade-in, $797 full price, no money down. CREDIT NO PROBLEM, WE FINANCE BANK RATES.
LUCKY AUTO
2 lots
193 S. Saginaw 1040 Wide Track
FE 4-2214 or FE 3-7854
1962 PONTIAC, BONNEVILLE, 2-door hardtop, low mileage, very nice, private owner. FE 3-7542, H. Riggins, Dealer.
Repossession
1962 PONTIAC Grand Prix, black, red buckets, mag wheels, no cash needed, payments of just $13.87 weekly. Call Credit Mgr. at 338-4528, Dealer.

"AS IS"
TRADE-IN
BARGAINS
1960 FALCON WAGON, "Automatic" ... $495
1961 COMET WAGON, "Needs motor work" ... $350
1961 DODGE V8 HARDTOP, "Thin Paint" ... $565
1960 VALIANT 4-DOOR, "Automatic" ... $495
1960 CHEVY V8 2-DOOR, "Automatic" ... $565
1959 DeS

Now KEEGO
CONTINUOUS SHOWINGS SATURDAY AND SUNDAY CHILDREN 35c — ADULTS 75c
An adventure in IMAGINATION beyond the limits of imagination!
H.G. WELLS' FIRST MEN IN THE MOON
COLUMBIA PICTURES presents a CHARLES H. SCHNEER COMPANY production
PANAVISION® LUNACOLOR®
COLOR Tony Curtis Suzanna Pleshette "40 POUNDS of TROUBLE"

Pontiac Theaters

EAGLE

Sat.-Mon.: Alfred Hitchcock's "Marnie," Sean Connery; "7 Faces of Dr. Lao," Tony Randall, technicolor.

Tues.-Thur.: "Send Me No Flowers," Rock Hudson, Doris Day, color; "Unforgiven," Burt Lancaster, Audrey Hepburn, color.

Starts Fri.: "The Night Walker," Robert Taylor, Barbara Stanwyck; "Paranoic."

HURON

Sat.-Thur.: "How to Murder Your Wife," Jack Lemmon, technicolor.

Sat.-Sun.: Matinees only — "Captain Sinbad," Guy Williams (Technicolor).

Starts Fri.: "Hush Hush Sweet Charlotte."

Community Theaters

Keego

Sat.-Tues.: "First Men in the Moon," Edward Judd, Martha Hyer, color; "40 Pounds of Trouble," Tony Curtis, Suzanne Pleshette, color.

Starts Wed.: "It's a Mad, Mad, Mad Mad World," Spencer Tracy, Buddy Hackett, color.

Milford

Sat.-Sun.: Walt Disney's "So Dear to My Heart," Burl Ives, Beulah Bondi, color.

Starts Fri.: "A Boy Ten Feet Tall," Edward G. Robinson, Constance Cummings, color.

Oxford

Sat.-Mon.: "Dear Brigitte," James Stewart, Glynis Johns, Fabian and Cindy Carol.

Thur.-Fri.: "Hush, Hush, Sweet Charlotte," Joseph Cotten, Bette Davis, Olivia DeHavilland.

OPEN TO THE PUBLIC
MODERATE PRICES — FINE SERVICE
EXCELLENT FOOD
EASTER SUNDAY SMORGASBORD
HOLIDAY ROOM 12-6
DINNER MENU
COACH ROOM 12-9
JACK C. MAJOR
Evenings at the Piano Bar
1801 S. Telegraph FE 8-9623
120 Beautiful Rooms
Holiday Inn OF AMERICA
THE NATION'S INNKEEPER
REG. U. S. PAT. OFF.

MATINEES DAILY EASTER WEEK!
The GEORGE STEVENS Production
THE GREATEST STORY EVER TOLD
Presented in CINERAMA
Released by UNITED ARTISTS
CINERAMA MUSIC HALL
350 MADISON—DET.—WO 1-3788
FOR THEATRE PARTIES AND SPECIAL GROUP SHOWING CALL RUSS RUSSO—(313) WO 1-3788

WALKER DRIVE-IN THEATRE
MAPLE ROAD EAST OF WALLED LAKE
Saturday-Sunday
Get Yourself a College Girl and Mail Order Bride

From ALFRED HITCHCOCK with sex and suspense
"MARNIE"
Starring 'TIPPI' HEDREN SEAN CONNERY Co-starring DIANE BAKER MARTIN GABEL
TECHNICOLOR
TWO MASTERPIECES OF HORROR AND SUSPENSE IN ONE TERRIFYING SHOW!
NOW! THRU MON!
EAGLE THEATER
SATURDAY 10:45 A.M. — 1:00 P.M. LUCKY 13 KIDDIE SHOW
KIDS Under 12 13c With This Coupon
—2ND HIT!
BOLT THE DOORS! LOCK THE WINDOWS! DR. LAO'S COMING TO TOWN!
M-G-M presents A GEORGE PAL PRODUCTION starring TONY RANDALL
7 FACES OF DR. LAO
ARTHUR O'CONNELL · BARBARA EDEN · JOHN ERICSON
Week Days: Continuous 11 a.m. to 12 P.M. Sunday: Continuous 12 a.m. to 12 p.m.

—Weekend Radio Programs—

WJR(760) WXYZ(1270) CKLW(800) WWJ(950) WCAR(1130) WPON(1460) WJBK(1500) WHFI-FM(94.7)

TONIGHT

6:00—WJR, News, Sports
WWJ, News, Music
CKLW, News, Health
WXYZ, News, Music, Sports
WJBK, Robert E. Lee
WHFI, News, Music
WPON, News, Sports
WCAR, News, Joe Bacarella
6:30—CKLW, Secy. of State
6:35—CKLW, Parliament
WWJ, Toscanini
WHFI, Music for Moderns
WJR, Points and Trends
6:45—CKLW, Mich. Catholic
WXYZ, Sports
7:00—CKLW, Ron Knowles
WWJ, News, Music
WCAR, Ron Rose
WJBK, Jack the Bellboy
WPON, News, Bob Greene
WXYZ, Lee Alan, Music, Sports
WJR, News, Music
7:30—WJR, Weekend Dimension, Report Card
8:00—WJR, News, Music
9:00—WJR, World This Week
9:30—WJR, Listener's Choice
10:00—WPON, News, Green
WXYZ, Madcap Murphy, News, Music
WJR, News, Music
10:30—WWJ, Interlochen
10:45—WJR, Detroit-Los Angeles Baseball
11:00—WWJ, News, Music
11:15—WWJ, Melodies
11:30—CKLW, Music 'til Dawn

SUNDAY MORNING

6:00—WJR, Farm Review
CKLW, Album Time, March of Faith
WXYZ, Message of Israel
WWJ, Overnight
6:30—WJR, Organ Encores
WJBK, Heartbeat Theater
WXYZ, American Farmer
6:45—WJR, The Christophers
CKLW, Album Time
7:00—WJR, News, Music
WXYZ, Religious News
CKLW, Christ Truth Crusade
WJBK, Hour of Crucified
WCAR, Choir Loft
WPON, Sunday Serenade
7:30—WJR, Farm
WWJ, Mariner's Church
Farm
WXYZ, Christian In Action
CKLW, Baughey Tabernacle
WJBK, Ave Maria Hour
WPON, Lutheran Hour
WCAR, The Church Today
8:00—WJR, Hollywood Bowl Easter Service
WWJ, News, Music
WXYZ, Morning Chorale
CKLW, Your Worship Hour
WJBK, Music with Words
WCAR, Lift for Living
WPON, St. John's Church
WHFI, News, Sunday Best
8:30—WXYZ, Moments of Music
WCAR, Back to God Hour
CKLW, Revival Hour
WJBK, Radio Bible Class
WHFI, Religious News
9:00—WJR, News, Changing Times
CKLW, Bethesda Temple
WCAR, Music for Sunday
WPON, Protestant Hour
WWJ, Church Crossroads
WJBK, Voice of Church
WHFI, News, Sunday Best
9:30—WJR, Music
WXYZ, Detroit Call Board
WWJ, News, Music
CKLW, Heb. Christian
WJBK, World Tomorrow
WPON, Religion in News
9:45—CKLW, Christian Scientist
10:00—WJR, News, Music
WWJ, News, Radio Pulpit
CKLW, Radio Bible Class
WJBK, Protestant Hour
WPON, The Christophers
WXYZ, Don Zee, Music, News
10:15—WPON, Emmanuel Baptist
10:30—WJR, Music
WWJ, News, Scouts
CKLW, Oral Roberts
WJBK, Voice of Prophecy
WHFI, McLeodsville, USA
11:00—WJR, News, Music
WWJ, St. Paul's Cathedral
CKLW, Pontiac Baptist
WJBK, News, Town Hall
WHFI, Church Service
WPON, Religious Music
11:15—WPON, Central Methodist
11:30—WJR, Salt Lake City Tabernacle Choir
CKLW, News, Anglican
WJBK, From the People

SUNDAY AFTERNOON

12:00—WJR, News, Sports
WWJ, News, Music
WCAR, Music for Sunday
WPON, American Heritage
WJBK, News, D. Millan
CKLW, Windsor Labor
WHFI, News, Sunday Best
WXYZ, Music, News
12:30—WJR, Sunday Supplement
WWJ, News, Newhouse
CKLW, Lutheran Hour
WPON, Week in Review
12:50—WPON Oakland City Commerce
1:00—WJR, News, Sports, Music
CKLW, Tom Shannon, News
WPON, Sunday Serenade
WHFI, News, Health Forum
2:00—WWJ, News, Monitor
WJBK, Music with Words
WHFI, News, Sunday Best
3:00—WWJ, News, Detroit Symphony
WPON, Green Hornet
3:30—WPON, The Shadow
4:00—WPON, Famous Jury Trials
4:30—WPON, Sunday Serenade
WJR, Detroit-Los Angeles Baseball
5:00—WWJ, News, Monitor

SUNDAY EVENING

6:00—WJR, Baseball
WWJ, News, Science
WXYZ, News, Music
CKLW, Frank and Ernest
WJBK, News Assign.
Detroit
WCAR, News, Music
WPON, Sunday Serenade
WHFI, News, Sunday Best
6:30—WJBK, Background
WXYZ, Man On the Go
CKLW, Wings of Healing
WWJ, Meet the Press
7:00—WJR, News, Music, Sports
WWJ, News, Monitor
WXYZ, Music, Sports
CKLW, Church of God
WJBK, News,
WPON, Report to People
WCAR, Boyd Carender
7:30—WJBK, Human Behavior
CKLW, Ebeneezer Baptist
8:00—WJR, News, New York Philharmonic
CKLW, Voice of Prophecy
WPON, Church of Week
WJBK, Young America Speaks
8:30—CKLW, The Quiet Hour
WJBK, Name to Remember
9:00—CKLW, Grosse Pointe Baptist
WPON, Antioch Baptist
9:30—WJBK, Science, Adolescents
WXYZ, Wayne State
CKLW, Bible Study
WPON, Bob Greene Show
10:00—WJR, News, Treasury of Song
WWJ, News, Catholic Hour
CKLW, Billy Graham
WXYZ, Moving (U. of M.)
WJBK, News, Concert
10:30—WJR, Chapel Hour
WWJ, Eternal Light
CKLW, American Lutheran
WXYZ, Current (Sacred Heart Seminary)
11:00—WJR, News, Sports
WWJ, News, Written Word
WXYZ, Hour of Decision
CKLW, Church of Christ
WJBK, Music from Album
11:30—WJR, Music 'fore Mid

MONDAY MORNING

6:00—WJR, Agriculture
WWJ, Farm, News
WXYZ, Fred Woll, Music, News
CKLW, Farm News
WJBK, News, Avery
WCAR, News, Sanders
WPON, News, Arizona Western
6:30—WJR, Music Hall
WWJ, Roberts
CKLW, Eye Opener, Bud Davies
WPON, News, Jerry Whitman
7:00—WHFI, Almanac News
WJR, News, Music
8:00—WJR, News, Sunnyside
8:30—WJR, Music Hall
9:00—WJR, News, Open House
WCAR, Tom Kollins
10:00—WJR, News, Music
WWJ, News, Ask Neighbor
WXYZ, Breakfast Club
CKLW, Joe Van
WJBK, News, Clark Reid
WPON, News, Ron Knight
11:00—WXYZ, Marc Avery Music, News
WJR, News, Godfrey

MONDAY AFTERNOON

12:00—WWJ, News, Marshall
CKLW, News, Grant
WCAR, News, Deizell
WHFI, News, Encore
WJR, News, Farm
WPON, News, Ron Knight
WXYZ, Music, News
12:30—WJBK, News, Reid
WWJ, Music
WJR, Guest
1:00—WJR, News, Linkletter
WWJ, News, Music
CKLW, News, Music
1:30—WJR, Women's World
2:00—WPON, News, Bob Lawrence
WWJ, News, Emphasis, Music
WHFI, News, Kaleidoscope
WJR, News, Abby, Elliott Field Gazette
WJBK, News, Robert Lee
WXYZ, Dave Prince, Music News
CKLW, News, Dave Shafer
3:00—WJR, News, Music
WCAR, Joe Bacarella
3:30—WJR, Music Hall
4:30—WPON, Mutual Sports

30 Die in India River as Eight Boats Sink

MADRAS, India (AP) — Thirty persons drowned when eight boats taking part in a religious procession sank in the Krishna River in Andhra State, reports reaching here said today.

Poison ivy is prevalent from southern Canada through most of the United States and part of northern Mexico.



ROBERT HAYES

PNH Senior Is Selected Teen of Week

Selected as teen of the week is Robert Hayes, a senior at Pontiac Northern High School.

Son of Mr. and Mrs. Raymond Hayes of 1160 Lake Angelus Shores, Lake Angelus, Robert was chosen for his outstanding scholastic and sports activities.

Though he serves as president of the student council treasurer of the senior class, Robert still finds time to swim on the varsity swim team. He has been awarded three letters for his work on the team.

He is also a member of Northern's dramatic club, the Northern Players, and the PNH varsity club.

* * *

Through his activity in the international relations club, Robert gained a "foreign brother."

This year the Hayes family will host Robert Jackson of South Africa.

Robert plans to attend Albion College in the fall.

Convention in Detroit

DETROIT (AP) — The National Holiness Association, representing churches in the United States and Canada, will hold its annual convention in Detroit April 20-23.

LAKE THEATER
WALLED LAKE 624-3980
ENDS TODAY
OPEN 1 P.M.
"HUSH...HUSH, SWEET CHARLOTTE"
PLUS
Walt Disney's VOYAGE TO THE BOTTOM OF THE SEA
CinemaScope COLOR by DE LUXE
PLUS CHAPTER TWO BATMAN & ROBIN
SUN. — TUES.
FIVE THOUSAND MILES OF INCREDIBLE ADVENTURE!
A BOY TEN FEET TALL starring EDWARD G. ROBINSON as THE WHITE HUNTER
PLUS
THE DAY THE EARTH SPLIT IN TWO! CRACK IN THE WORLD TECHNICOLOR

MATINEES DAILY EASTER WEEK!
THE NEW SUMMIT CINERAMA THEATRE
DETROIT'S SECOND
Presents JOHN WAYNE CLAUDIA CARDINALE RITA HAYWORTH
in SAMUEL BRONSTON'S CINERAMA CIRCUS WORLD TECHNICOLOR
LUCY NOLAN · RICHARD CONTE · JADE SMITH
For Theater Party Information, Call the Special Services Department WO 1-3788
Tickets on Sale in Pontiac at Sears and The Auto Club
MAIL ORDERS FILLED PROMPTLY
NEW SUMMIT CINERAMA THEATRE
WASHINGTON BLVD. AT LAFAYETTE, DETROIT 26, MICHIGAN
NAME
ADDRESS
CITY STATE
No. of Seats at $ Mat. Eve.
On Sun. Mat. Eve. or
Please Enclose Stamped Self-Addressed Envelope with Check or Money Order
Sun. thru Thur. Eve. & 30 P.M. Orch. & Mezz $2.85—Bal. $1.50
Fri., Sat. & Hol. Eves.—8:30 P.M. Orch. & Mezz $3.00—Bal. $2.00
Wednesday Mats. 2 P.M. Orch. & Mezz $2.00—Bal. $1.50
Mat. Sat. at 1:00 P.M. Orch. & Mezz $2.50—Bal. $2.00
Mat. Sat. at 4:45 P.M. Orch. & Mezz $2.85—Bal. $1.50
Mat. Sun. 1:00 P.M.—4:45 P.M. Orch. & Mezz $2.85—Bal. $1.50
THE NEW SUMMIT CINERAMA WASHINGTON BOULEVARD AT LAFAYETTE

USE PONTIAC PRESS WANT ADS.

Saturday & Sunday HURON at 5:00-7:00-9:00
Jack Lemmon and the critics have one word for Virna — "Viva!"
"This is the most gorgeous woman on the screen." —Washington Daily News
"It's a joy to look at Virna Lisi." —N.Y. Times
"The best thing that has come out of Italy since Chianti." —San Antonio News
"Gorgeous Virna Lisi had the male critics drooling." —Boston Record American
"The type husbands might murder their wives for." —Baltimore Sun
"Stunning beauty . . . and a shape that suggests she ought to be nationalized as a cultural treasure." —Philadelphia Bulletin
"An elegant sex goddess." —Show Magazine
"She is devastating to behold." —Time Magazine
"One of the most beautiful creatures ever to grace the screen." —Chicago Daily News
"Lovely, luscious and altogether delectable." —Boston Herald
"Dazzler! Green-eyed blonde — like Jean Harlow and Madeleine Carroll put together or Marilyn Monroe and Grace Kelly." —LIFE Magazine
"She is staggeringly beautiful." —Vogue Magazine
"An eyeful . . . a gifted comedienne . . . a ravishing beauty." —Pittsburgh Press
TECHNICOLOR®
JACK LEMMON VIRNA LISI "HOW TO MURDER YOUR WIFE"
BRING THE LITTLE WOMAN . . . MAYBE SHE'LL DIE LAUGHING!
WOMEN: WARNING!
SEE IT BEFORE HE DOES!
THE WIFE YOU SAVE MAY BE YOU!
CO-STARRING CLAIRE TREVOR EDDIE MAYEHOFF & TERRY-THOMAS

SPECIAL KIDDIE MATINEE
HURON
SAT. And SUN. at 1:00 and 3:00 ONLY!
1001 Fabulous Adventures 1001 Wondrous Sights 1001 Fantastic Thrills
Captain Sindbad
IN TECHNICOLOR AND WONDRASCOPE

FIRST RUN Miracle Mile 11 2 3 DOORS 50 TELEGRAPH RD. at 50 LAKE RD. DRIVE-IN THEATRE 1 MILE N. MAYBURD
WINNER! 5 ACADEMY AWARDS!
Julie Andrews Dick Van Dyke Mary Poppins
CHILDREN UNDER 6 FREE!
CHILDREN UNDER 12 FREE pontiac DRIVE-IN THEATRE 2935 DIXIE HIGHWAY (U.S. 10) 1 BLOCK NO. TELEGRAPH RD.
ELVIS HELD OVER! 2nd BIG FIRST RUN GIRL HAPPY
AND GEO. SEGAL'S WHERE THE BOYS ARE COLOR
CHILDREN UNDER 12 FREE 674-1800 Waterford DRIVE-IN THEATRE 3500 CAR HWY. 1 MILE LAKE RD. AT AIRPORT RD.
Starring THE BEACH BOYS CHUCK BERRY JAMES BROWN AND THE FLAMES THE BARBARIANS MARVIN GAYE GERRY AND THE PACEMAKERS LESLEY GORE JAN AND DEAN BILLY J. KRAMER AND THE DAKOTAS DOROTHY DONEGAN AND THE MIRACLES THE DUPREMES THE ROLLING STONES in THE FIRST ANNUAL T-A-M-I SHOW
FIRST RUN HITS! and The Last Man on Earth VINCENT PRICE
CHILDREN UNDER 12 FREE BLUE SKY FE2-3200 DRIVE-IN THEATRE OPDYKE RD. RT. 1-75 AT WALTON BLVD. EXIT
HELD OVER 2ND BIG WEEK! JOHN GOLDFARB, please Come HOME
FIRST RUN! COLOR by DE LUXE CINEMASCOPE AND Great Adventure
"THE GREAT ESCAPE" STEVE McQUEEN JAMES GARNER RICHARD ATTENBOROUGH

Weekend Television Programs

Programs furnished by stations listed in this column are subject to changes without notice

Channel 9–CKLW-TV | Channel 7–WXYZ-TV | Channel 4–WWJ-TV | Channel 2–WJBK-TV | Channel 56–WTVS

SATURDAY EVENING

6:00 (2) Movie: "Hellcats of the Navy" (In Progress)
(4) George Pierrot (In Progress)
(7) Wide World of Sports
(9) Movie: "Gun Brothers" (In Progress)
(50) High School Sports
6:25 (4) Carol Duvall
6:30 (2) Littlest Hobo
(4) News
(7) Gallant Men
Survivor of Nazi ambush tries to get back to his own lines.
6:45 (4) S.L.A. Marshall
6:55 (4) Sports
7:00 (2) (Color) Death Valley Days
(4) Opinion
(9) Movie: "The Fall of Rome" (Italian: 1961)
Carl Mohner, Loredana Nusciak.
7:30 (2) Jackie Gleason (See TV Features)
(4) (Color) Flipper
(7) King Family
8:00 (4) Kentucky Jones
Ike is cast in Shakespeare play for school.
(9) Stanley Cup Hockey
(See TV Features)
(50) College Baseball
Detroit vs. Michigan.
8:30 (2) Gilligan's Island
Gilligan finds a magic stone and conjures an ice cream cone.
(4) (Color) Mr. Magoo
(7) Lawrence Welk
9:00 (2) Defenders (See TV Features)
(4) (Color) Movie: "Rhapsody" (1954) Elizabeth Taylor, Vittorio Gassman.
9:30 (7) Hollywood Palace
(See TV Features)
10:00 (2) Gunsmoke
Immigrant farmer kills an outlaw and life takes a turn for the better.
10:15 (9) Juliette
10:30 (7) (Color) Voyage to Adventure
Film visit to Australia.
10:45 (9) Sports
11:00 (2) (7) (9) News, Weather, Sports
(50) Horse Racing
11:15 (4) News
11:20 (9) Around Town
11:25 (2) Movies: 1. (Color) "April Love" (1957) Pat Boone, Shirley Jones.
2. "The Remarkable Andrew" (1942) Ellen Drew, Brian Donlevy.
(7) Movies: 1. "All the King's Men" (1949) Broderick Crawford, Joanne Dru.
2. "There's Always a Woman" (1938) Joan Blondell, Melvyn Douglas.
11:30 (9) Movie: "Bluebeard's Ten Honeymoons" (1960) George Sanders, Corinne Calvert.
11:45 (4) (Color) Johnny Carson
1:15 (4) Lawman
3:00 (7) All-Nigh Show

SUNDAY MORNING

6:30 (7) Western Way
7:00 (7) Rural Newsreel
7:10 (2) News
7:15 (2) Accent
7:25 (4) News
7:30 (2) Gospel Time
(4) Country Living
(7) (Color) Water Wonderland. Preparations for Detroit waterfront season.
8:00 (2) Newsworthy
(4) Industry on Parade
(7) Insight
8:15 (2) Light Time
(4) (Color) Davey and Goliath
(9) Sacred Heart
8:30 (2) Mass for Shut-Ins
(4) Frontiers of Faith
(7) Understand Our World
(9) Temple Baptist Church
9:00 (2) With This Ring
(4) Church at the Crossroads
(7) Lippy, Wally, Touche
(9) Oral Roberts
9:15 (2) To Dwell Together
9:30 (2) Let's See
(4) (Color) Bozo the Clown
(7) Showplace Homes
(9) Christopher Program
10:00 (2) This Is the Life
(4) (Special) Easter Mass
(7) (Color) World Adventure Series. Film visit to Valley of the Rhine.
(9) Rex Humbard
10:30 (2) Faith for Today
(7) Beany and Cecil
11:00 (2) Deputy Dawg
(4) (Color Special) Easter Service
(7) (Color) Bullwinkle
(9) Herald of Truth
11:30 (2) Sea Hunt
(7) (Special) Easter Service
(9) Movie: "African Treasure" (1952) Johnny Sheffield.

SUNDAY AFTERNOON

12:00 (2) International Zone
(4) U. of M. Presents
12:30 (2) Face the Nation
(4) Mr. Wizard
(7) (Special) Directions
Tape of Easter Vigil kept at Baltimore church.
1:00 (2) Amateur Hour
(4) House Detective
(9) Movie: "The Story of Mankind" (1957) Ronald Colman, Vincent Price, Hedy Lamarr, Marx Bros.
1:30 (2) Bridal Preview
(7) Issues and Answers
(See TV Features)
2:00 (2) Travelrama
(4) (Color Special) Way of the Cross
(See TV Features)
(7) (Special) Pro Basketball (See TV Features)
2:15 (2) Great Moments in Music
2:30 (2) CBS Sports
(See TV Features)
3:00 (4) Profiles in Courage
Chief Justice John Marshall makes sure Aaron Burr gets a fair trial.
3:30 (9) Movie: "I'll See You in My Dreams" (1952) Doris Day, Danny Thomas
4:00 (2) Twentieth Century
A look at the international supersonic jet plane situation.
(4) Sports
(7) (Color) Saga of Western Man
(See TV Features)
4:30 (2) Battle Line
(4) (Color) Houston Golf Classic. Final round of tourney with top pros entered.
5:00 (2) (Color) Movie: "Prince Valiant" (1954) Robert Wagner, James Mason, Janet Leigh.
(7) Science All Stars
5:30 (7) Fractured Flickers
(50) San Diego State Profiles

SUNDAY EVENING

6:00 (4) (Color) Meet the Press
Willy Brandt, mayor of West Merlin, interviewed.
(7) (Color) Movie: "David and Goliath" (Italian: '60) Eleanora Drago, Guilia Rubini.
(9) Greatest Show
Influential citizen wants bareback rider fired.
(50) Roller Skating
(56) Musicale
6:30 (4) News
(56) Computer
6:45 (4) Weather, Sports
7:00 (2) (Special) Marineland Carnival
(See TV Features)
(4) Survival
Films of the June 1944 Normandy landings.
(9) Movie: "Lafayette Escadrille" (1958) Etchika Chourea, David Janssen.
(50) All-Star Golf
(56) Stories of Guy de Maupassant
8:30 (4) (Color) Walt Disney
(See TV Features)
(7) Wagon Train
Indian girl is protected from vengeful chief.
8:00 (2) Ed Sullivan
Guests: soprano Leontyne Price, the McGuire Sisters, comic Myron Cohen, singer Martha Schlamme.
(50) College Baseball
8:30 (4) Branded
McCord finds danger in a ghost town.
(7) Broadside
Girls are marooned on an uncharted island with Commander Adrian.
9:00 (2) For the People
Vagrant denies theft even though he was caught at scene of crime.
(4) (Color) Bonanza
Richest man in the world thinks he can buy the Ponderosa.
(7) Movie: "Some Like It Hot" (See TV Features)
(9) Mary Morgan
9:30 (9) Flashback
10:00 (2) Candid Camera
(4) Rogues
Rogues devise a trap to catch a fashion bandit.
(9) Seven Days
10:30 (2) What's My Line?
11:00 (2) (4) (9) News, Weather, Sports
11:20 (9) Around Town
11:25 (2) (Color) Movie: "Desert Song" (1953) Gordon MacRae, Kathryn Grayson.
(7) News
11:30 (4) Surfside 6
(9) Pierre Berton
11:50 (7) Movie: "The Long, Gray Line" (1955) Tyrone Power, Maureen O'Hara.
1:15 (2) With This Ring

MONDAY MORNING

6:10 (2) On the Farm Front
6:15 (2) News
6:20 (2) Sunrise Semester
6:30 (4) Classroom
(7) Funews
6:50 (2) News, Editorial
7:00 (2) Happyland
(4) Today. Guests: comics Allen and Rossi, novelist Maurice Edleman.
(7) Johnny Ginger
8:00 (2) Captain Kangaroo
(7) Big Theater
8:30 (7) Movie "Captains Courageous" (1937) Freddie Bartholomew, Spencer Tracy, Lionel Barrymore.
8:40 (56) Great Books
8:55 (9) Morgan's Merry-Go-Round
9:00 (2) Mike Douglas. Guests: Singer Teresa Brewer; author of "The Next Generation;" folk singers The Travelers Three.
(4) Living
(9) Romper Room
9:10 (56) Numbers
9:55 (4) News
(56) Spanish Lesson
10:00 (4) (Color) Truth or Consequences
(9) Arctic Circle
10:10 (56) Our Scientific World
10:30 (2) I Love Lucy
(4) (Color) What's This Song?
(9) London: Capital City
10:50 (56) Spanish Lesson
11:00 (2) Andy Griffith
(4) Concentration
(7) Girl Talk
(9) Friendly Giant
11:15 (9) Chez Helene
11:30 (2) McCoys
(4) (Color) Jeopardy
(7) Price is Right
(9) Butternut Square
11:50 (9) News

MONDAY AFTERNOON

12:00 (2) Love of Life
(4) (Color) Call My Bluff
(7) Donna Reed
(9) Bingo
12:25 (2) News
12:30 (2) Search for Tomorrow
(4) (Color) I'll Bet
(7) Father Knows Best
12:45 (2) Guiding Light
1:00 (2) Jack Benny
(4) News
(7) Rebus
(9) Movie: "China Clipper" (1936) Pat O'Brien, Beverly Roberts, Humphrey Bogart
1:10 (4) Eliot's Almanac
1:15 (4) Topics for Today
1:30 (2) As the World Turns
(4) (Color) Let's Make a Deal
(7) One Step Beyond
1:55 (4) News
2:00 (2) Password
(4) Moment of Truth
(7) Flame in the Wind
2:30 (2) Playhouse 2
(4) Doctors
(7) Day in Court
2:50 (56) Spanish Lesson
2:55 (7) News
3:00 (2) To Tell the Truth
(4) Another World
(7) General Hospital
3:15 (9) News
3:25 (2) News
3:30 (2) Edge of Night
(4) (Color) You Don't Say
(7) Young Marrieds
(9) Take 30
(50) Jack La Lanne
4:00 (2) Secret Storm
(4) (Color) Match Game
(7) Trailmaster
(9) Razzle Dazzle
(50) Movie
4:25 (4) News
4:30 (2) Movie: "Ski Troop Attack" (1960) Michael Forest, Frank Wolff.
(4) Mickey Mouse Club
(9) Adventures in Paradise
5:00 (4) (Color) George Pierrot. Films of Sicily, Sardinia, Corsica and Italy.
(7) Movie: "The Brigand" (1952) Jody Lawrence, Anthony Dexter.
(50) Little Rascals
(56) Beyond the Earth
5:30 (9) Rocky and His Friends
(50) Teen Dance
(56) What's New
5:45 (9) Bugs Bunny
5:55 (2) Sports
(4) Here's Carol Duvall

Television Features

'Munsters' Visit Marineland

SATURDAY

JACKIE GLEASON, 7:30 p.m. (2) Count Basie and his orchestra are guests.

STANLEY CUP, 8:00 p.m. (9) Chicago Black Hawks vs. Montreal Canadiens in first game of best-of-seven championship series.

DEFENDERS, 8:30 p.m. (2) Stage-struck girl, seeking to be discovered by director, assaults policeman when he refuses to admit her to a plush hotel.

HOLLYWOOD PALACE, 8:30 p.m. (7) The late Margaret Dumont, who died shortly after this show was taped, performs with host Groucho Marx. Gordon and Sheila MacRae also perform.

SUNDAY

ISSUES AND ANSWERS, 1:30 p.m. (7) Vice President Humphrey discusses President Johnson's "See the U.S.A. Program."

WAY OF THE CROSS, 2:00 p.m. (4) Documentary recreates the sights and sounds of the Palestine Jesus of Nazareth knew.

PRO BASKETBALL, 2:00 p.m. (7) Los Angeles plays Boston in the first game of the NBA championship series in Boston.

SPORTS SPECTACULAR, 2:30 p.m. (2) Stunt flying and 1965 Auto Thrill Show. Last show of series.

SAGA OF WESTERN MAN, 4:00 p.m. (7) Photographic essay explores Leonardo da Vinci's genius, blending prints and paintings; working models of his inventions: and re-creations of two lost works.

MARINELAND CARNIVAL, 7:00 p.m. (2) "Munsters" Yvonne DeCarlo Fred Gwynne, Butch Patrick, Pat Priest and Al Lewis visit Marineland of the Pacific.

WALT DISNEY, 7:30 p. m. (4) First of two-part series, "Hans Brinker or the Silver Skates." When Dutch fisherman is hurt, the burden of supporting the family falls on his young son, Hans.

MOVIE, 9:00 p.m. (7) "Some Like It Hot." Two jobless musicians witness gangland slaying, fear they are marked for death and disguise themselves to join all-girl band. Marilyn Monroe, Tony Curtis, Jack Lemmon.

Shari Lewis' Virtuosity Down in Black and White

By EARL WILSON

NEW YORK — What does a girl like Shari Lewis write in her private notebook?

"On this page here," Shari pointed out, "I have my hair pattern . . . and one this next page, my technique for doing 'To Tell the Truth.'"

"Pardon me, lady," I said, "but what's a hair pattern?"

"You see, I've drawn a diagram to show the hairdresser how to set my pony tail, and I just open the book to this drawing. I'm very lucky. I've got curly hair, and I just can't present my husband with a handful of rollers."



WILSON

"But this 'To Tell the Truth' page . . .?"

"It's really the approaches I use in questioning the guests," Shari said. "Suppose it's a foreigner . . . I want to see how much they know about the country they're supposed to be from . . ."

I ran my eye down the page. "Coins . . . colors in flag . . . pronunciation." Shari had about 15 categories of questions to trip up the liars.

"And I also have here"—another page—"the hours of several Broadway dancing classes, so if I have an hour free, I can run in for a lesson."

This yellow-backed 6-by-8 inch notebook explains partially how the new grown-up Shari Lewis can play the Roostertail cafe in Detroit, portray the lead in "Mary, Mary" in Bucks County, appear on the new Dean Martin TV show in Hollywood, be the wife of book publisher Jeremy Tarcher, the mother of a daughter Mallory, and occasionally the skipper of their 37-foot cruiser Lamb Chop IV.

"I've used notebooks like this since I was a little girl," Shari said, "because anything I don't write down, I promptly forget . . ."

★ ★ ★

THE WEEKEND WINDUP . . .

If the Oscars add $5,000,000 to the "Fair Lady" take, as estimated, CBS may make an extra 2½ million; they get 49% of the income over $20,000,000 . . . **Xavier Cugat** and his teenage honey, **Charo Baeza,** signed with Decca to make rock 'n' roll records in Spanish.

Red Buttons, one of the "Harlow" stars, brings his lunch to the set—Spanish dishes cooked by his wife. (**Red** says, "I'm making up for all those years on a health food kick") . . . Producer **Harold Hecht** was asked to whip up a TV pilot based on his western spoof, "Cat Balloou."

★ ★ ★

TODAY'S BEST LAUGH: Shelley Berman said his Screen Gems contract ran 75 pages: "I didn't know whether to sign it or turn it into a musical.

WISH I'D SAID THAT: A local cafe owner complained about business: "I'll tell you how bad it is—I even had to borrow a pen to make out my income tax."

EARL'S PEARLS: Taffy Tuttle was asked what she'd do if she dated a guy who didn't try to kiss her. "I," she said, "would lie about it."

Joe E. Lewis proclaimed he's in favor of the 18-year-maximum drinking law: "Nobody should be forced to drink any Scotch that isn't 18 years old." . . . **That's earl, brother.**

(The Hall Syndicate, Inc.)

Enjoy the Hospitality of the
Waldron Hotel
NOW APPEARING WEEKENDS IN THE "TEMPEST ROOM"
Mickey & Terry
Featuring the New Sound of the "CORDOVOX"
SPECIAL COCKTAIL HOUR
Gas Light Room
Fri. and Sat. Only 5 to 7
Corner of Pike and Perry FE 5-6167

THE FORUM Theatre DOWNTOWN PONTIAC
17th
and Positively the Last Fabulous Week!
Hop on the Bondwagon
SEE IT . . . and you'll know why James Bond, Agent .007 is acclaimed the greatest!
IAN FLEMING'S
"GOLDFINGER"
TECHNICOLOR
Weekdays at 7:10-9:20 • Sun. 3:04-5:05-7:10-9:20
STARTING FRI., APRIL 23rd
SOPHIA LOREN
MARCELLO MASTROIANNI
"MARRIAGE ITALIAN STYLE"

COMMERCE DRIVE-IN THEATRE
Union Lake Rd. at Haggerty
15 MINUTES FROM DOWNTOWN PONTIAC — Take Orchard Lk. Rd. to Commerce Rd., Right on Commerce Rd. to Union Lk. Rd., Turn Left to Drive-In Theatre.
NOW Thru SUNDAY
The immortal Hank Williams lives again, sings again...
M-G-M presents Your Cheatin' Heart
GEORGE HAMILTON · SUSAN OLIVER · RED BUTTONS · ARTHUR O'CONNELL
In PANAVISION®
PLUS
WHEELER DEALER MEETS SEX APPEALER!
M-G-M presents A MARTIN RANSOHOff PRODUCTION starring JAMES GARNER and LEE REMICK in THE WHEELER DEALERS
in PANAVISION® and METROCOLOR

Rosamond Williams
MAICO, Pontiac Branch
29 E. Cornell FE 2-1225
Services and Supplies for ALL HEARING AIDS

SPRING SPECIAL!
Schwinn
1965 "TYPHOON"
NEVER BEFORE SUCH QUALITY AT SUCH A LOW PRICE!
• Tubular rims
• Built-in Kickstand
• 2-tone saddle
20" 36.95
Money saving bargain hunters will welcome the new Schwinn Typhoon . . . never before so much bike for so little money. Genuine Schwinn quality too.
24" $38.95 26" $39.95
SCARLETT'S
BICYCLE and HOBBY SHOP
"Since 1928"
20 E. Lawrence FE 3-7843

BUY NOW AND SAVE
STORM WINDOWS & DOORS
FREE DOOR HOOD WITH ANY ESTIMATE
$10 PER WINDOW
Minimum 4 Windows (any size, except picture)
Delivery and Installation Extra
TERMS: Up to Seven Years to Pay
BILL CONSOLIDATION SERVICE
FREE ESTIMATES
AWNINGS
ALUMINUM PATIO $99
Any Size up to 8x16 COMPLETE
WINDOW AWNINGS $12.88
$25.95 per 100 sq. ft.
MODERNIZATION
Complete Building Service
Family Rooms • Kitchens
Bathrooms • Rec. Rooms
ALUMINUM SIDING
Your Complete House 22'x24'x8'
$389
C. WEEDON COMPANY
In Pontiac Since 1931
1032 West Huron Street
ALL WORK GUARANTEED
FE 4-2597
Member of the Chamber of Commerce
Everything In Modernization
NIGHTS & SUNDAYS PHONE:
682-0648 MA 4-1091
673-2842 EM 3-2385
MY 3-1319

REMODEL YOUR BATHROOM
As Little As $14.95 Mo.
ADD-A-ROOM
MORE LIVING AREA
As Little As $14.95 Mo.
REMODEL YOUR KITCHEN
As Little As $14.95 Mo.
FHA FINANCING AVAILABLE
7 YR. BANK FINANCING
★
NO MONEY DOWN NO PAYMENTS 'til Aug. '65
Free! HOME IMPROVEMENT SERVICE
We offer you the newest ideas in planning and design and the most economical way of completing all your desired improvements without obligation!
CONSOLIDATE YOUR BILLS WITH BANK APPROVED FINANCING AT A PAYMENT LESS THAN YOUR PRESENT BUDGET!
MARCELL CONSTRUCTION CO.
FREE ESTIMATES (No Obligation)
Call Anytime . . .
FE 8-9251
328 N. Perry, PONTIAC

No More Pampering—Judge

Circuit Judge William J. Beer, in sentencing five youths to prison, including a 16-year-old juvenile, said yesterday that he was "tired of troublesome teenagers."

"They won't be pampered any more," Beer said angrily.

"These kind of teen-agers are not going to chase the rest of the human race into retreat."

Two of those sentenced were from Pontiac. They are Michael Bollman, 20, of 4882 Payton, and Tommy Fellows, 17, of 735 Cartwright.

★ ★ ★

Both received 1½ - 10 - year terms for breaking into the Crankshaft Service Co., 1039 Oakland, on March 17.

The 16-year-old sentenced to the state prison at Jackson was Mark Clament of 905 N. Edgeworth, Royal Oak. He was given a 2-5-year term for stealing an auto from a Royal Oak used car lot last January.

Beer noted that Clament had been brought to the attention of juvenile authorities on 24 occasions for various offenses before they waived jurisdiction.

Two 17-year-olds from South Oakland County were ordered to serve 2-10 years for burglarizing a Hazel Park welding firm and stealing some checks and a check protector.

They are Terry Ward of 1761 E. George, Hazel Park, and Gary Vennard of 28172 Brush, Madison Heights.

"It was the first time that any of them appeared before me and I hope the last," said Beer.

Man Fatally Burned by Australian Youths

SYDNEY, Australia (AP) — Detectives searched Sydney today for five youths who set fire to a man, burning him fatally.

The victim, William Henry Hill, 55, was dozing in a suburban bus shelter Friday when the youths doused him with methyl alcohol and set him ablaze.

Routine Landing Nearly a Tragedy

WASHINGTON (UPI) — A Piedmont Airlines pilot guided his craft into what was intended to be a routine landing at Washington's National Airport Friday when suddenly he got a shock.

"Piedmont 63, your wheels are still up," the control tower warned him.

★ ★ ★

Capt. Robert Nance checked his instrument panel. It showed the landing gear was down. He pulled up, circled the field, lowered the landing gear manually, landed safely and then breathed a sigh of relief.

The airplane carried 36 passengers and a crew of three on the Atlanta to Washington flight.

'U.S. Economy Dwarfs Europe'

WASHINGTON (AP) — Secretary of the Treasury Henry H. Fowler said pointedly today that the $100-billion annual increase in U.S. production since early 1961 exceeds the entire annual output of France and Belgium.

The new head of the Treasury mentioned the comparison only in passing — "as a yardstick" — yet it appeared to be a strong reminder to Europe of the enormous strength of the U.S. economic structure.

★ ★ ★

President Charles de Gaulle of France has converted huge amounts of dollar holdings into gold and has urged other countries to follow suit.

Fowler's speech was prepared for the closing day of the convention of the American Society of Newspaper Editors. Pontiac Press Editor John W. Fitzgerald is attending the convention.

The Treasury secretary noted that the yearly $100 billion in increased production — even after allowing for the inflationary factor — "far exceeds the entire added output during the same period by all of Western Europe.

"As a yardstick, one might remember that this added slice on our national cake in the last four years exceeds the entire gross national product of France and Belgium.

SURPASSES OUTPUT

"In fact, the increase alone in our national output over the past four years surpasses the total national output of any other nation of the free world — and continues to widen the already enormous distance that separates our ability to produce from that of the Soviet Union."

Since the U.S. output reached an annual rate of $649 billion in the first three months of 1965, the American production would be more than six times greater than that of France and Belgium combined.

★ ★ ★

It was Fowler's first full-fledged speech since taking over the Treasury position April 1, and he compared it with the maiden speech of his predecessor, Douglas Dillon, before the same group four years ago.

He noted that Dillon had set forth a two-pronged program:

A complete overhaul of the tax system, and a monetary approach to assure the availability of long-term funds essential to domestic economic growth while maintaining short-term rates at a level high enough to prevent an excessive flow of dollars abroad.

He said the current prosperity, with lower unemployment and higher per capita income, was testimony to the effectiveness of those policies.

Fill Berkley Position

BERKLEY (AP) — City Manager Bruce K. Potthoff of Northville was named Friday to Berkley's vacant city managership. Potthoff has been Northville's city manager since 1961.

You Can Count on Us... Quality Costs No More at Sears

SEARS ROEBUCK AND CO

Thrifty Monday

OPEN AT 9 A.M.

Store Hours: 9 until 9 Monday, Thursday, Fri. and Saturday. Open 9 'til 5:30 Tuesday And Wednesday!

SEE 11 More "Thriftys" in the First Section! Limited Quantities! no phone orders, C.O.D.'s or deliveries* *except large items

Be Smart, Be Thrifty—Monday and Every Day! You Can Be Sure of Extra Savings at Sears!



MONDAY ONLY!

selection of women's pedal pushers

Sizes 10 to 20 — 1.77 pair

Charge It

Cottom twills, denims, sateens, duck, seersuckers; stretch cottons, Dacron® polyester and cottons in solids, stripes, plaids.

women's 1, 2 and 3-pc. dress sale

Reg. $5.98 & $6.98! 4.88

Charge It

Choose from assorted styles in cottons, Arnels and synthetic blends. Misses', junior, jr. petite and half-sizes. Save!

Ladies' Ready-to-Wear, 2nd Flr.



MONDAY ONLY!

Save on Calibrated 16-inch spreaders

regular $10.99 — 9.99

Charge It

Spreader setting adjusts for accurate application of Sears lawn care products. For easier lawn care, get yourself a calibrated spreader Monday. Open 'til 9 for your convenience.

Garden Shop, Perry St. Basement

20-10-5 Lawn Food

High nitrogen fertilizer for lush, green lawns. Covers 5,000 square feet. Save 42c Monday, at Sears.

Reg. $2.39 — 1.97 — 22 lbs.



little boys' slim denim jeans

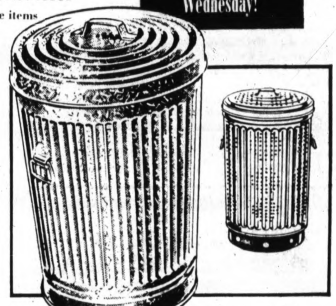
reg. $1.99 — 1.57 pair

Charge It

Cotton and nylon denim. Reinforced, double knees for longer wear. 2-6x.

$1.39 Polo Shirts . . . 97c

Infants' Dept., Main Floor



Trash Container Sale

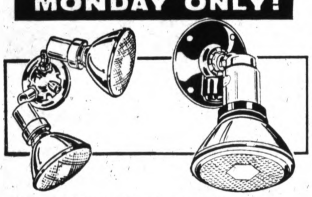
Garbage Cans — 1.88 ea.

Trash Burners — 3.33 ea.

20-gallon galvanized garbage cans with strong side handles make carrying easier. Covers fit tight . . . hold odors in, keep insects out. Galvanized burner has rasied similar bottom.

Housewares, Sears Main Basement

MONDAY ONLY!



Sears 1-Light Outdoor Bulb Holders

Weather-resistant chromed, black-trim swivel holder for wall, post mount.

2-Lt. Holder, Reg. $3.98 . . . . . 2.99

$2.10 Flood Bulb, 150-watt 1.66

Reg. $2.19 — 1.66 — Charge It

Electrical Dept., Main Basement

MONDAY ONLY!



Sturdy Seat and Back Replacement Sets

Brighten worn dinette or kitchen chairs with brand new seats and backs. Sturdy plastic covers are easy to wash. Fit most chairs. In Flitter pattern.

Reg. $7.49 — 5.55 set — 2 seats and 2 backs

Drapery Department, Main Floor

MONDAY ONLY!



9x12-ft. Rayon-Nylon Axminster Rugs

Clear neutral colors in elegant, distinct patterns that bring gracious beauty to your home. Nylon and rayon pile blend is long-wearing, easy to clean.

Reg. $59.99 — 39.88 — NO MONEY DOWN on Sears Easy Payment Plan

Floor Coverings, Second Floor

MONDAY ONLY

Sale-Priced . . . Sears Assorted Cotton Quilts

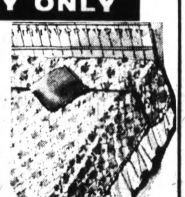
Reg. 12.98 to 14.98 — 7.99 twin — Charge It

Full Size 8.99

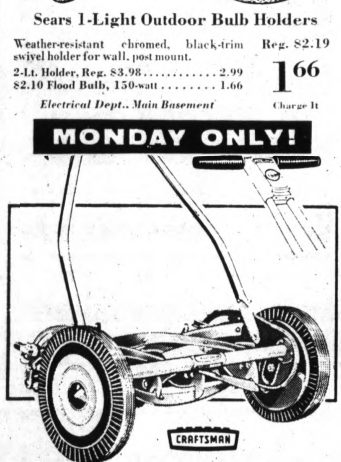
Choose from a wide assortment of colorful floral prints. All are of easy-care cotton in reversible styles. Buy Monday for yourself and for gifts. Choice of twin or full size. Save up to $6.99 at Sears!

Dust Ruffles . . . . . ea. 3.99

Domestic Dept., Main Floor



MONDAY ONLY!



Craftsman 18-inch 5-blade Hand Mowers

Regularly at $34.99! Smooth, quiet mowing! 29.99

Just say, "CHARGE IT" at Sears

Smooth running ball-bearing reel. Blades glide by bed knife for perfect cutting and no "clatter." Quick-type height adjusters on roller. Sturdy tubular steel handle. Rubber rib-tread tires. Priced Monday to save you $5!

Hardware Dept., Main Basement

MONDAY ONLY!



Coldspot Dehumidifiers Control Moisture in Air

Regularly at $99.95 YOU SAVE $20.95 — $79

NO MONEY DOWN on Sears Easy Payment Plan

Save money, prevent moisture damage in basement, home, garage. Dehumidifies 1,500 square feet. Has automatic humidistat—new slide-out, non-spill drip pan. Operates on very little current. Hurry in Monday and save!

Appliance Dept., Main Basement

MONDAY ONLY!



Save Over $18 on HOMART Bath Vanities

Regularly at $59.95 Monday Only Special 41.88

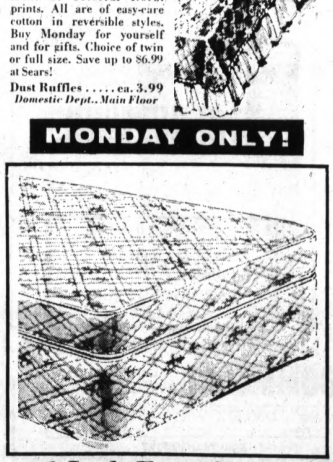
NO MONEY DOWN on Sears Easy Payment Plan

Complete with 24-inch vanity, vitreous-enameled steel bowl in white and faucet. Smooth, easy-to-care-for finish. Ask us to arrange installation for you!

"Better" Vanity, Reg. $79.95 . . . . . 58.88

Plumbing/Heating Dept., Perry Bsm't.

MONDAY ONLY!



6-Inch Foam Latex Mattress or Box Spring

Regularly at $79.95 Full or Twin Size — $55 ea.

NO MONEY DOWN on Sears Easy Payment Plan

Mattress of 6-inch foam latex for extra comfort. Gives firm back soothing support, never sags. Cool, non-allergenic. Blue quilted rayon cover. Matching box spring with 612 coils in full size, 442 coils in twin size. Save $24.95!

Furniture Department, Second Floor

"Satisfaction guaranteed or your money back" SEARS Downtown Pontiac Phone FE 5-4171

The Weather
U. S. Weather Bureau Forecast
Cloudy, light rain tomorrow.
(Details Page 1)

THE PONTIAC PRESS

MAKE TWO PAGES

VOL. 123 NO. 60 ★★★★★ PONTIAC, MICHIGAN, SATURDAY, APRIL 17, 1965—32 PAGES ASSOCIATED PRESS UNITED PRESS INTERNATIONAL 10c

State Triple Murder Suspect Held

Says He Killed 3 Females in Benton Harbor

Police Doubt Story of Chicago Man, but Fly to Ask Questions

CHICAGO (AP)—Chicago police today took into custody a man in connection with the slaying of two women and a girl whose bodies were found April 4 near Benton Harbor, Mich.

Police identified the man as Robert Mills, 44, of Chicago.

Patrolman Charles Green said he picked Mills up at a South Side telephone booth after Mills phoned police and allegedly said he was responsible for the Michigan slayings and wanted to give himself up.

Green said Mills told him he also phoned the FBI about wanting to turn himself in. Sheriff's officers from Berrien County, Mich., were notified and they said investigators would fly to Chicago to question Mills.

★ ★ ★

Chicago police said they did not plan to question Mills in depth regarding the slayings until the Michigan authorities arrive, sometime this morning.

STORY DOUBTED

There were reports that authorities doubted his story.

Mills was booked on a charge of disorderly conduct and held for investigation.

The bodies of Diane Carter, 7, Mrs. Olin Boyer, 60, and Mrs. Robert Jones, 37, all of Benton Harbor, were found in a pine grove fringe of a Watervliet fruit orchard some 10 miles east of Benton Harbor on April 4.

Police connected the slayings to that of Miss Delores Young, 19, whose nude body was found in a fire-destroyed Benton Harbor home Feb. 16.

All of the victims, except for Miss Young, had been mutilated.

★ ★ ★

At that time, Benton Harbor Police Chief Merle McCarroll said "this is the first time we've had a sex madman on the loose here." He said he was convinced the death of Miss Young was linked with the other three slayings.

A Chicago detective said that Mills' account of the slaying included no instances of likeness to the facts as known.

The detective said Mills told him he met the three victims in a Benton Harbor bar and drove them to the woods where he killed them with a pistol. Actually, the three were not killed at the same time and none had been shot.



Pontiac Press Photo

APT NAME—King for a day is Snowball, a pet rabbit whose name is right in keeping with today's late spring snowstorm. Taking Snowball for a ride before he begins distributing Easter eggs are (from left) Carolyn Fillippi, of 505 Orchardale, Kathy Ruger, 483 Rochdale and Pam Keinath, 1430 Gracedale, all of Avon Township. Snowball is Kathy's.

Chill Delays Flood's Crest

By THE ASSOCIATED PRESS

Thousands of flood workers braced to battle the highest Mississippi River waters on record were given today a reprieve by cold weather that slowed melting along the river's northern reaches.

The river, which has flooded scores of waterfront communities, from Minneapolis-St.Paul to south of Hannibal, Mo., had been expected to crest at 27 feet late yesterday or today.

The Weather Bureau said the freezing weather could delay

See Picture, Page 2.

the peak waters as much as another week.

Workers were expected to use the added time to bulwark dikes.

Floodwaters have streamed from the Mississippi, Minnesota, Red and Croix rivers, driving an estimated 35,000 persons from homes, killing 12 and causing millions of dollars in damage from North Dakota to Illinois.

In Davenport, Iowa, some 150 families took up residence in animal stalls at the county fairgrounds.

★ ★ ★

Red Cross units in Minnesota, Wisconsin, Iowa and Illinois set up around-the-clock facilities to feed, house and clothe refugees.

HARDEST HIT

Hardest hit was St. Paul, Minn., a city of 350,000 that has as much as six feet of water inundating lowland sections. Some industries, a city airport and railroad station have been forced to close. The Mississippi was at 26 feet, 14 feet above floodstage.

Downstream, Wabasha, Minn., 2,500 population, was one-third under water. At Winona, population 25,000, city officials have constructed a 25-foot high, sandbag and earth wall nine miles long.

Across the Mississippi in Wisconsin, hundreds of families have been evacuated in La Crosse and Prairie du Chien.

★ ★ ★

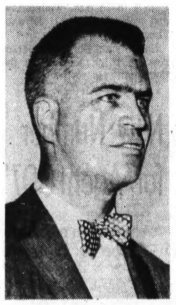
Red Cross officials estimated the eventual number of evacu-

(Continued on Page 2, Col. 3)



AP Photofax

MONKEY 'SHINES' FOR EASTER—Cleo, a chimpanzee at the Denver Zoo, is in the swing of things for Easter. She is really 'ape' over her new hat, a special creation by a Denver store but may be way out on a limb as today's fashions go.



G. MENNEN WILLIAMS

'Soapy' Said on Way Out in State Dept.

NEW YORK (AP) — President Johnson is planning a major shake-up of the State Department which will involve the ouster of former Michigan Gov. G. Mennen Williams, the New York Times said today.

Williams, who served an unprecedented six terms as the state's chief executive — from 1948 to 1960 — currently is undersecretary of state for African affairs.

★ ★ ★

The Times said the projected shake-up would involve at least five major State Department jobs and more than a dozen U.S. embassies.

In addition to Williams, others listed by the newspaper as "definitely leaving" included William R. Tyler, in charge of European affairs; Phillips Talbot, who directs Near East and South Asian affairs and G. Griffith Johnson, head of the Bureau of Economic Affairs.

Youth Killed by Auto

BEDFORD (AP) — Randy Chaney, 3, of Bedford was killed Friday when he was struck by a car near his home.

Drop More Bombs, Leaflets on N. Viet

SAIGON, South Viet Nam (AP) — American fighters and bombers hammered at North Vietnamese targets again today and two Vietnamese Skyraider bombers dropped 100,000 psychological warfare leaflets over the city of Dong Hoi in North Viet Nam.

★ ★ ★

The leaflets had a picture of President Johnson and remarks by him on the Vietnamese war. They also included an endorsement of the remarks by South Vietnamese Premier Phan Huy Quat. Dong Hoi is about 50 miles north of the 17th Parallel.

The leaflets quoted from Johnson's April 7 address in Baltimore and outlined his proposal to contribute $1 billion for an aid program to develop Southeast Asia.

Last Wednesday, the U.S. Air Force dropped 3 million leaflets over Dong Hoi and three other North Vietnamese cities, in effect calling on the people to overthrow their Communist government.

★ ★ ★

Five Marine Corps jet reconnaissance planes arrived today at Da Nang air base for duty in that key northern area of South Viet Nam.

MAJOR BATTLE

A U.S. spokesman reported that Vietnamese soldiers fought a major engagement Thursday and Friday near Phu My in Binh Dinh Province, about 250 miles north of Saigon. Reports said 81 Viet Cong were killed.

U.S. sources in Saigon said last Thursday's huge bombing raid against a suspected Viet Cong stronghold near the Cambodian frontier may have been a flop.

An armada of 230 planes joined in the day-long attack—the biggest U.S.-Vietnamese air raid of the war.

★ ★ ★

The sources said ground forces probing the tangled, blackened jungle area since yesterday morning have found few results.

Phony James Bond Gets 'New Number'

NEW YORK (AP)—It was a tale of murder and intrigue that secret agent extraordinary Tom Romano told. He even outdid the fictional James Bond.

Tall and rugged, he induced one of his female admirers to give him $4,000 and her new automobile.

He told her of hair-raising exploits with gun and attache case in Algeria and Cyprus, of piloting a spy plane, and of an underwater mission to Cuba.

The story ended yesterday in U.S. District Court with Judge Thomas F. Murphy writing the final chapter.

As it turned out, secret agent extraordinary Tom Romano was fictional just like James Bond. He was just plain Thomas Catizone, 35, Brooklyn truck mechanic.

★ ★ ★

Following a nonjury trial Murphy sentenced Catizone to two years in federal prison for masquerading as a Central Intelligence Agency agent.

SOUND EFFECTS

Catizone even furnished props and sound effects for his imaginary exploits. Example: whenever one of his admirers phoned him at his Brooklyn garage, he would have a co-worker race a truck engine. Then he would explain that he had no time to talk — the engine of his plane was being revved up for a quick takeoff on a cloak-and-dagger mission.

On another caper that cost him $60, he hired an ambulance and attendants, to wheel him on a stretcher into the apartment of Laura Darris, a brunette divorcee who ran a restaurant near the garage.

He had told her he had been in an automobile accident outside Washington in which another agent was killed. He said he was paralyzed from the waist down.

He had met Mrs. Darris in

(Continued on Page 2, Col. 8)



TOM CATIZONE

Ionia Suicide Probe Ordered

Second in 6 Months at Mental Institution

LANSING (AP) — Speaker Joseph Kowalski, D-Detroit, has ordered a House Committee to investigate a patient's suicide at Ionia State Hospital "to learn what is needed to prevent this sort of thing."

★ ★ ★

The suicide Thursday was the second in six months at the mental institution.

Kowalski Friday ordered the House Mental Health Committee, headed by Rep. F. Charles Raap, D-Muskegon, to begin an investigation next Thursday.

Kowalski said this investigation will be specifically on the suicide, but when the committee has time to do a complete objective job it will open a general investigation of all the state's mental institutions.

★ ★ ★

The latest suicide at Ionia suffocated with a plastic bag over his head. He fastened the bag with a necktie.

2-DAY VISIT

After a patient suicide last November, then Republican-dominated House Mental Health Committee visited the hospital for two days.

Chairman David Upton, R-St. Joseph said that committee was not able to substantiate any charges made against hospital personnel and found no major scandal.

Senate Majority Leader Raymond Dzendzel, D-Detroit said he would try to set up a joint committee to investigate the situation.

★ ★ ★

Dzendzel said a joint committee is needed "to get to the bottom of this." He added the legislature would be in recess April 22 to May 3, giving such a committee a good opportunity for an investigation.

2 Area Persons Are Victims of Auto Accidents

Two persons died yesterday as the result of area auto accidents.

Dead are: Cecil B. Woodruff, 59, 20801 Whitlock, Farmington; and Robert Delmottee, 18, 76930 McFaddin, Romeo.

Oakland Highway Toll in '65
51
Last Year to Date 59

Woodruff was killed yesterday afternoon when his westbound auto struck a cement abutment on I-96 at the Farmington Road overpass.

★ ★ ★

Delmottee died yesterday at Almont Community Hospital from injuries he received Thursday night when his car hit a tree in Armada Township.

Hey, Weatherman, Your Humor's Sick!

Seems like the weatherman has his holidays mixed. It rained Christmas Eve, now it's snowing Easter Eve. About ½ an inch of snow was recorded downtown this morning.

★ ★ ★

Tomorrow, occasional light rain is forecast, so it may be wise to add an umbrella to your Easter outfit. In addition, cloudy skies are expected, along with a high of 46 to 52.

Tonight's predicted low is 34 to 42.

The lowest temperature recorded preceding 8 a.m. was 32. By 1 p.m. the mercury had risen to 40 in downtown Pontiac.

Senator Seeking More OU Funds

State Sen. Carl O'Brien has appealed to the charman of the Michigan Senate Appropriations Committee for more funds for Oakland University.

O'Brien represents Pontiac, Waterford Township, and six other Oakland County townships.

He was protesting an appropriation increase of $303,000 for OU when $497,000 had been requested.

Text of his letter follows:

"Oakland University is, relatively speaking, a new university. It suffers from fiscal handicaps in several directions. I have gathered together figures which compares Grand Valley College (a new college) with Oakland University.

★ ★ ★

"I believe these figures will substantiate the fact that Oakland University is suffering a severe case of underappropriation of funds.

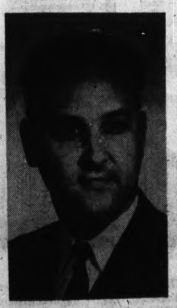
SEEKS STUDY

"I would like to have you study Oakland University's appropriations in depth in the area of capital outlay, which I believe to be the business of your committee.

"I am sure that when you familiarize yourself with the financial situation at Oakland University, you will see fit to increase the appropriation to this fine university.

"I would like to repeat—when judged against such new universities as Grand Valley, on the basis of current enrollment, you will become aware of just how severe the shortage of appropriate funds is at Oakland.

"I think, further, you will see that my concern for this university is real and I would like to discuss with you personally the financial problems which exist at Oakland."



SEN. CARL O'BRIEN

In Today's Press

Labor Goal

House hearings set next month on Taft-Hartley section repeal — PAGE 5.

Driving Laws

Battle brewing in State House over "get tough" legislation — PAGE 7.

Cuban Unrest?

Exiles study reports of mass arrests — PAGE 2.

Astrology	20
Bridge	20
Church News	12-15
Crossword Puzzle	25
Comics	20
Editorials	6
Home Section	17-19
Markets	24
Obituaries	10
Radio Programs	30
Sports	21-23
Theaters	30
TV Programs	31
Wilson, Earl	31
Women's Page	11

Tips on Making Left Turns

Improper left turns cause considerable traffic congestions by reducing the number of cars which can turn during each change of the traffic signal.

This has been pointed out by Robert M. Critchfield of Lake Angelus, a retired general manager of Pontiac Motor Division.

"Many driviers stop at the sidewalk line and wait there for the traffic light to change before proceeding to make their left turn before the cross traffic at the intersection catches them," Critchfield says.

As a result only their car has time to make the left turn.

★ ★ ★

"The proper procedure is to advance to the center of the cross street-of course with left turn signaled-and turn the front wheels slightly to the left while waiting for the light to change or for the oncoming traffic to clear as indicated on the diagram."

★ ★ ★

"With this procedure at least three cars will be able to make the left turn.

"Of course when the driver is attempting to enter to make a left turn at an intersection with a through street not controlled by lights and where there is a stop sign at his corner, the proper procedure is to stop at the sidewalk line as indicated in diagram B and then to enter the intersection and turn left when the through traffic permits."

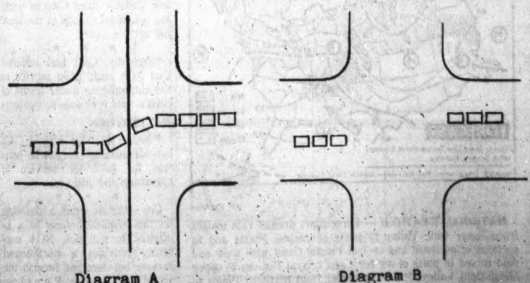


Diagram A

Diagram B

Cuban Exiles Study Homeland 'Tremors'

MIAMI, Fla., (AP) — Reports of mass arrests in Cuba, reminiscent of those following the Bay of Pigs invasion just four years ago today, are being studied by anti-Castro analysts for symptoms of a brewing internal upheaval.

They attached particular significance to reports from refugees and underground sources of military arrests, including 30 captains. A captain in Castro's army is outranked only by a major.

★ ★ ★

Exiles watched for signs of a crack in Fidel Castro's military might, rated first in Latin America, as he prepared a parade Monday to celebrate his Bay of Pigs victory over 1,500 invaders.

The invasion fleet set out from Central America, where the force had trained, and arrived in the early morning hours of April 17, 1961, on the southern Cuba coast southeast of Havana.

SMASH ATTACK

Within 72 hours, Castro's forces had smashed the operation, killing 81 of the invaders and wounding 60. More than a thousand were captured and later ransomed with $53 million worth of medicine and food.

★ ★ ★

After Monday's parade at Giron Beach, site of the Bay of Pigs failure, Prime Minister Castro is expected to make a victory speech in Havana. Last month, Castro ended a two-hour talk by saying his people were "capable of killing a million mercenary invaders."

★ ★ ★

But anti-Castro strategy reportedly has shifted from invasion to internal action. A rebellion within the armed forces was reported to be the goal.

Exile sources report thousands of soldiers, militiamen and civilians have been arrested throughout the island.

IMPRISONED

Refugees arriving this week said 350 officers and men of Castro's western army, covering Havana and Pinar del Rio provinces, were imprisoned.

★ ★ ★

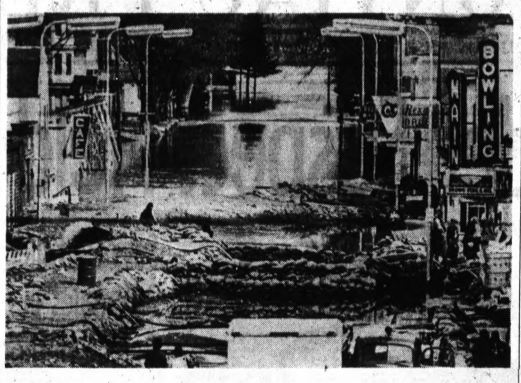
Other newly arrived exiles said 700 peasants in westernmost Pinar del Rio Province were arrested because they were suspected of helping anti-Castro guerrillas.

★ ★ ★

Thousands of residents in Escambray Mountain areas of central Cuba have been evacuated for the same reason, they said.

Fifty-three Baptist ministers and lay leaders, including two Americans, were imprisoned and accused of spying.

The Cuban Medical Association in exile said the Castro roundup included 40 physicians, "arbitrarily arrested."



AP Photofax

CLEANUP AHEAD—This is a view of the business area of Delano, Minn., showing the sandbag revetments which saved the downtown area. The cleanup, however, will be quite a job. Thousands of bags were used and the muddy waters of the Crow River have left deposits.

County Budget Before Board

Preliminary Figure Up 12 Pct. Over '65

The Oakland County Board of Supervisors Monday will review a tentative 1966 county budget of $19,428,037 recommended by the board's ways and means committee.

If approved by the board, the budget will be referred to the County Tax Allocation Board.

Up 12.9 per cent over the current $17,218,878 budget, the new budget is based on a tax rate of 5.97 mills.

Expenditures in the preliminary budget include $3,660,948 in nondepartmental appropriations, $8,123,502 for departmental and institutional operation and $7,583,587 for salaries.

★ ★ ★

Last year at this time a tentative budget of $18.4 million was approved by the board based on a tax rate of 5.9 mills.

RATE REDUCED

This rate was reduced to 5.26 mills by the allocation board when it met to spread the total 15-mill allocation between school districts, the county and townships.

Also slated for consideration by the supervisors Monday are recommendations by the Board's legislative committee pertaining to a proposed public defender bill.

At its March 16 meeting the committee altered a previous recommendation opposing House Bill 2100 by calling for permissive legislation that would allow counties the option of establishing public defender offices.

★ ★ ★

The legislative committee also will report on referred resolutions.

Elect NY Editor Head of News Execs' Group

WASHINGTON (AP) — Vermont C. Royster, editor of the Wall Street Journal, was elected today as president of the American Society of Newspaper Editors. He succeeds Miles H. Wolff of the Greensboro (N.C.) Daily News.

Flood Workers Gain Reprieve

(Continued From Page One)

ees would be more than 14,000 in 15 counties.

PAST DIKES

The St. Croix River broke through protective dikes at Hudson, Wis., flooding about half the town of 4,500.

La Crosse officials placed their hopes on a four-mile of dikes to prevent water from surging into the highlands. Much of the lowland area is flooded and 1,200 persons already have been evacuated from areas near the city of 47,000.

The Mississippi River cut through La Crosse yesterday, preventing travel from northern and central sections. Flood level is 12 feet. The river neared 16 feet today and was expected to crest at 18 feet Wednesday.

★ ★ ★

Gov. Otto Kerner of Illinois sent nearly 300 National Guardsmen into duty Friday along the Mississippi River in western Illinois. The patrols extend from 21 north of Quincy to 18 miles south and along a 10-mile stretch between Oquawka and Gulfport.

PUMPS NEEDED

Inmates at the Menard State Pentitentiary near Chester, Ill., were without drinking water for a while when the swollen Mississippi washed away a sandbar over intake pipes. Emergency pumps were used.

★ ★ ★

Across the river at Hannibal, Mo., Gov. Warren E. Hearnes declared a state of emergency and volunteers rushed sandbagging operations along waterfront dikes.

★ ★ ★

The river, expected to crest at 23.5 feet today at Hannibal, already has flooded two blocks in the city's downtown district. Four blocks in nearby Louisiana, Mo., were flooded and nine families were evacuated.

'Live Forever' Is Project Goal

SPRINGFIELD, Ohio (UPI)—A local company is hard at work on a project to abolish death as we know it.

"This is not a gimmick at all," Leonard Gold said of his company's part in the plan be-explored by many scientists to keep a person alive forever.

"There is a lot of misconception about what we are doing," Gold said in an interview. "But actually scientists have thought about this for a long time and some of the elite members of the scientific community are working on it."

The plan as explained by those involved sounds relatively simple although admittedly there are many difficult problems of all kinds.

★ ★ ★

Immediately after a person dies a normal medical death the body would be put in a steel capsule and kept in a frozen state through the use of chemicals.

OUT OF FREEZER

Years from now when medical science comes up with the answer to what caused the death, such as old age or various diseases, the body would be removed from the freezer, the ailment cured, and an active life resumed.

The prospect of being restored to life on this earth many years after death is a frightening thought to many persons.

It would raise all kinds of legal problems.

★ ★ ★

But problems or not, scientists are convinced physical life forever on this planet is possible and are working hard to prove what they believe.

SPACE PROGRAM

The space program, with all of its developments believed impossible a few years ago, is giving indirect impetus to research on the eternal life project, Gold said.

Space scientists have shown some interest in the possibility of reducing the body to inactivity through low temperatures for prolonged flights into space.

Gold said the Juno Co. he heads is concerned with producing the capsule in which the body would be stored.

★ ★ ★

"We think we can do it at a price the average person can afford," he said.

NO DETAILS

He was reluctant to discuss the matter in detail because negotiations are in progress with a major manufacturing concern to produce the capsules.

The capsule would be about the size of a coffin, he said, but the mausoleum in which it would be stored would be larger than the vaults now commonly used.

A working model is expected to be completed before long and a freezer cemetery would be put on display, maybe in Los Angeles, for the first time.

★ ★ ★

There are three kinds of death. The ordinary medical death is known as clinical death and is when the heart and lungs stop functioning.

BIOLOGICAL DEATH

Biological death is that in which the body's organs are damaged through disease or otherwise to the point medicine cannot restore life. The third is cellular death in which the individual cells deteriorate.

★ ★ ★

This third kind of death usually comes two or three days after the ordinary medical death.

★ ★ ★

Scientists believe that those who die from the ordinary medical death would be the easiest restored to life if the body could be frozen before the cellular death begins.

Youth Protest on Viet Policy

March in Washington to Demand Cease-Fire

WASHINGTON (AP) — A youth group critical of U.S. involvement in the Viet Nam war and calling for an immediate halt to the fighting expects more than 10,000 persons to join a protest march in the capital today.

The "Students for a Democratic Society," which calls itself a left-wing radical but non-Communist organization, plans to picket the White House and petition Congress "to end, not to extend, the war in Viet Nam."

★ ★ ★

A spokesman for SDS said most of the participants would be college students from Eastern College.

Buses carrying 315 Wayne and Michigan State University students left Detroit last night for the demonstration and two buses with 90 persons aboard left the University of Michigan campus.

Scheduled speakers at an afternoon rally include Sen. Ernest Gruening, D-Alaska, an outspoken critic of the Johnson administration's Southeast Asia policies.

★ ★ ★

In his speech prepared for the rally, Gruening said:

"The United States has fumbled and bumbled along in Viet Nam for over 10 years now, disregarding our international obligations and commitments."

"We stand today on the brink of a world war of cataclysmic proportions," he declared.

He said the United States should immediately announce a cessation of the bombings of North Viet Nam and should seek to negotiate an immediate cease-fire.

Sympathy protests are scheduled in several cities, the spokesman said, including San Francisco and Portland, Ore.

★ ★ ★

A group of students from the University of Texas at Austin plans to stage a protest vigil at the entrance to President Johnson's ranch at Johnson City, Tex., 65 miles from Austin, the spokesman said.

★ ★ ★

'Red Rockets Not Serious'

WASHINGTON (AP) — The introduction of Soviet surface-to-air missiles of limited range into North Viet Nam would bring a significant but not a drastic change in Communist defense capabilities, U.S. officials said today.

Their prediction followed disclosure that sites apparently are being prepared for missiles in the vicinity of Hanoi, North Viet Nam's capital.

★ ★ ★

U.S. officials point out that it is likely that some Soviet military personnel will be assigned to the missile operation in North Viet Nam.

U.S. officials pointed out that the missile sites being prepared in the Hanoi area were for use in close defense operations of up to 25 miles' radius. It did not appear that the Russians were preparing to introduce the intermediate ballistic range missiles of the type they brought to Cuba which touched off the October 1962 confrontation between Washington and Moscow over Cuba.

Birmingham Area News

Residents Play Role in Course Selections

BIRMINGHAM — Using requests from Birmingham-area residents as a gauge, the Community House is compiling its list of spring term adult education courses.

Karl Emmanuel, director of education activities, has been keeping tabs on the telephone queries.

"There is a definite need f classes in beginning bridge, connoisseur's kitchen, ballroom dancing, gardening and supervised bridge play — and we'll be offering them during our spring term," he said.

Ballroom dancing will begin April 26 with classes meeting from 8:30 to 10 p.m. It is designed for those who want to learn basic steps for the waltz, fox trot, cha-cha-cha and some of the currently popular dances.

★ ★ ★

The eight-week course also is helpful for those who know the steps but need practice.

The spring gardening class will begin April 28 from 9:30 to 11:30 a.m.

Alice W. Burlingame will lecture on garden planning and design, accessories and care of plants. The five-week course will incorporate several field trips to local homes.

Connoisseur's kitchen is proving to be one of the center's most popular courses, although there still are some openings.

★ ★ ★

Meeting from 12:45 to 2:45 p.m. Wednesdays, the students learn how to prepare such dishes as shrimp sate, bourbon baked beans and apricot noodle pudding.

BEGINNERS

Beginning bridge courses will be held from 12:45 to 2:45 p.m. Thursdays and from 8 to 10 p.m. Tuesdays.

★ ★ ★

For those with a basic knowledge of the game, supervised bridge play is being offered from 8 to 10 p.m. Wednesdays and from 9:30 to 11:30 a.m. Thursdays.

Enrollments for the courses now are being accepted at the Community House.



JAMES VAN LEUVEN

Chief Named for M-Week's Youth Day

Appointment of James Van Leuven as Youth Day chairman for Michigan Week was announced today by Dale A. Winnie, Oakland County chairman of Michigan Week.

★ ★ ★

Van Leuven, director of the Oakland County Children's Center, lives at 203 Washington, Milford.

This year Michigan Week is scheduled for May 16-22.

Now in its 12th year, Michigan Week is an expression by all Michigan residents of their loyalty to their state, their eagerness to learn more about it and tell others about it.

★ ★ ★

"It shows our readiness to work together for Michigan's progress," Van Leuven said.

THEME FOR WEEK

The 1965 Michigan Week theme is "Michigan—Dynamic in World Progress" and all communities, schools, organizations, companies and individuals are being asked to carry out their part of the expression.

★ ★ ★

Van Leuven serves on the board of directors of the Big Brothers of Oakland County, the board of directors of the Oakland County Society for Crippled Children and Adults and is an elder of the Milford Presbyterian Church.

New Number for 'Agent 007'

(Continued From Page One)

January 1962 and subsequently induced her to give him $4,000 — almost her entire life savings — and her car.

MAN IN CHARGE

The 6-foot-2, 200-pound Catizone, complete with attache case an a shoulder-holster pistol told Mrs. Darris that his brother had been killed two years earlier in the CIA. He said he was in charge of a five-man espionage group and his mechanic's job was a cover.

He told Mrs. Darris of flying a U4 plane. It was something like the U2 plane, he explained, only it could fly higher and faster.

Once he appeared carrying an attache case, which he told Mrs. Darris contained treaties he was taking to Washington from South Viet Nam.

★ ★ ★

Within two months after they met, Catizone told Mrs. Darris that his plane had exploded and a young mechanic had been killed. He was late for his assignment, he said, and the mechanic's family threatened to expose his dereliction unless he paid them $1,000. Mrs. Darris gave him the money.

GAVE HIM MONEY

Mrs. Davis gave him $2,000 for back alimony in May 1962, when he told her his former wife was threatening to wreck his CIA career if he didn't pay up.

A short time later, he pulled off the ambulance caper and this time it cost Mrs. Darris $1,025. The 1,000 was for the exwife. The $25 was cigarette money for the crippled Catizone.

Mrs. Darris never saw him again. But in February 1963, he telephoned her that he and another agent were the only survivors of seven American frogmen who had undertaken a dangerous underwater mission to Cuba.

The Weather

Full U.S. Weather Bureau Report

PONTIAC AND VICINITY—Cloudy and cool with occasional light snow and periods of rain or rain mixed with snow today, probably ending tonight. Highs today 42 to 48. Lows tonight 34 to 42. Cloudy with occasional light rain tomorrow. Highs 46 to 52. Southeast winds 6 to 12 miles an hour today and east to southeast at 8 to 16 miles tonight and tomorrow. Monday's outlook: partly cloudy and cool.

Today in Pontiac

Lowest temperature preceding 8 a. m. 32
At 8 a. m.: Wind Velocity 10 m. p. h. Direction: Southeast
Sun sets Saturday at 7:17 p. m.
Sun rises Sunday at 5:48 a. m.

Downtown Temperatures

6 a. m.	33	11 a. m.	37
7 a. m.	32	12 m.	39
8 a. m.	32	1 p. m.	40
9 a. m.	33		
10 a. m.	35		

Friday in Pontiac (as recorded downtown)

Highest temperature	40
Lowest temperature	33
Mean temperature	36.5
Weather—Cloudy day, snow ½ inch night.	

One Year Ago in Pontiac

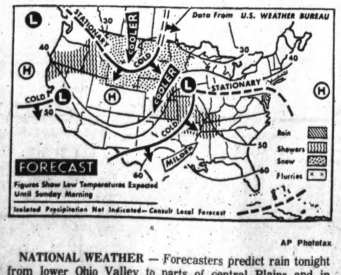
Highest temperature	83
Lowest temperature	53
Mean temperature	68
Weather—Sunny day, light rain night.	

Highest and Lowest Temperatures This Date in 93 Years

84 in 1964 — 10 in 1875

Friday's Temperature Chart

Alpena	36	29	Jacksonville	83	52
Escanaba	41	29	Kansas City	69	57
Gd. Rapids	42	33	Los Angeles	74	55
Houghton	37	25	Miami B'ch	88	69
Marquette	37	31	Milwaukee	49	37
Muskegon	43	34	New Orleans	75	47
Pellston	36	28	New York	62	41
Traverse C.	36	27	Omaha	72	35
Albuquerque	78	39	Phoenix	83	51
Atlanta	66	42	Pittsburgh	50	32
Bismarck	43	25	Salt Lake C.	71	41
Boston	62	39	S. Francisco	60	50
Chicago	45	37	S. Ste. Marie	34	26
Denver	73	40	Seattle	57	39
Duluth	38	28	Tampa	82	65
Fort Worth	75	51	Washington	62	37



AP Photofax

NATIONAL WEATHER — Forecasters predict rain tonight from lower Ohio Valley to parts of central Plains and in sections of northern and central Pacific Coast with snow and rain mixed in parts of northern and central Rockies to upper Mississippi Valley. It will be cooler from northern Plains to Pacific Northwest.

CAB Stays NCA Service Cutoff Order

North Central Airlines (NCA) service to Pontiac and three other Michigan communities will not end Monday.

★ ★ ★

The Civil Aeronautics Board (CAB) issued a stay yesterday on its order that would have permitted NCA to close out its service.

The stay was issued to provide time for the communities to appeal to the U.S. Circuit Court of Appeals.

Pontiac has joined Port Huron and Cadillac-Reed City in seeking a judicial review of the local air service case.

★ ★ ★

Originally, CAB had ordered that NCA could drop service to the communities under terms of CAB's "use it or lose it," policy.

2ND PETITION

Pontiac has also sought CAB consideration of a second petition for local air service to Cleveland and Chicago.

★ ★ ★

City officials want a decision on this request before NCA is allowed to pull out. NCA currently provides a northbound service but does not furnish the southbound service Pontiac wants.

Another Week for Scrap Trial

The Sam Allen & Sons Scrapyard trail adjourned yesterday until Tuesday, with the liklihood that it will continue for at least another week.

The nonjury trial before Circuit Judge Frederick C. Ziem has been going on for two weeks.

The city of Pontiac and 15 residents are seeking a permanent injunction against the junk yard on the grounds that it is a nuisance. The yard is at 22 Congress.

City Attorney William Ewart has not rested his case, even though a defesne witness, Robert Lindahl, an acoustical engineer, has been allowed to testify the last two days.

★

Ewart agreed to have the witness called out of order because Lindahl would not be available until late next week.

Slight Quake Reminds Alaska of Tragedy

FAIRBANKS, Alaska (AP) — Another Good Friday earthquake struck Alaska yesterday, but this time the state was spared the death and destruction wrought by the historic one of March 27, 1964.

★ ★ ★

Yesterday's tremblor rattled dishes and windows in Nome and was felt in a dozen Eskimo villages in the Norton Sound area of western Alaska.



AP Photofax

HOTEL DEPOSITS LOOTED—Guests at the Sterling Hotel in Miami Beach, Fla., crowd the lobby where bandits looted deposit boxes of some $30,000 in cash and $100,000 in jewelry yesterday. The robbers tied up the night clerks and punched out locks on the individual boxes. The hotel was filled to capacity for the Passover season.

Children Hurt in 1-Car Crash

Three Keego Harbor youngsters are in Pontiac General Hospital today, recovering from injuries received in a one-car accident early last night on Cass Lake Road, just south of Portman.

★ ★ ★

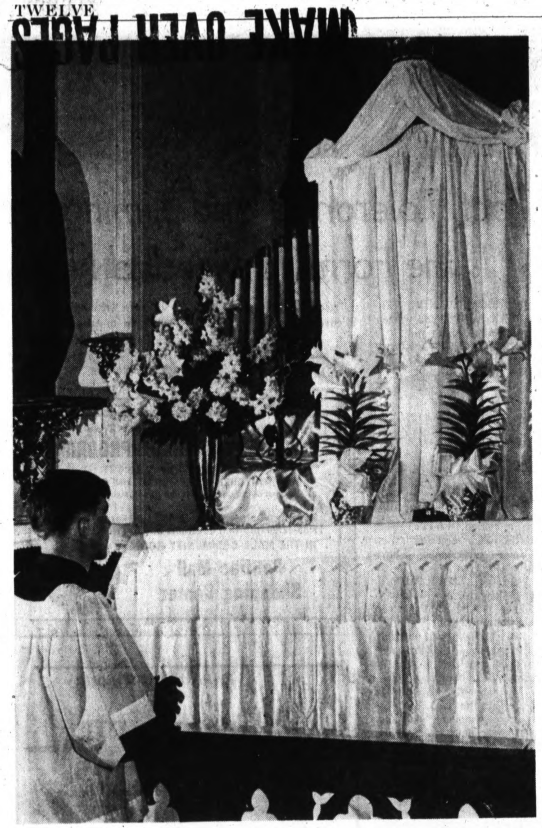
In serious condition are Sherry Moran, 9, and her sister, Lynda, 5. A brother, 12-year-old Joseph, was listed in fair condition with head lacerations and a fractured right arm.

All three live at 1748 Cass Lake.

The driver of the car, 21-year-old Lynda McCormick of 25 N. Edith, was treated and released.

★ ★ ★

Police said Miss McCormick lost control of the car when a left rear tire blew out, causing the vehicle leaving the road and striking a tree.



Pontiac Press Photo

HOLY THURSDAY—Kneeling at the side altar in St. Vincent de Paul Catholic Church is Tom Quarles of 20 Hadrill, Waterford Township. Tom is serving as an altar boy during Holy Week at St. Vincent's.

'He Is Not Here, for He Is Risen'

'But Go Quickly, and Tell His Disciples'

Christians of many creeds and colors throughout the world will celebrate the drama of Christ's Resurrection tomorrow - Easter Sunday.

Children's and Adult choirs after weeks of rehearsal will proclaim in song the story of hope in a troubled world for a life after death.

★ ★ ★

Women of altar guilds and church societies are busy today arranging lillies and other flowers given in memory of loved ones in chancel areas of their church. Services for Easter Sunday are announced here for Pontiac area congregations.

ORCHARD LAKE

Orchard Lake Community Church, Presbyterian will celebrate the resurrection of Jesus with three Easter services, 7, 9 and 11 a.m.

★ ★ ★

The Westminster Choir will provide music at 7 a.m. singing "Alleluia Christ Is Risen" by Kopolyoff — Gaul. The Chancel Choir will be heard at 9 and 11 a.m. in Handel's "Hallelujah Chorus." Clarence Brown and Tom Mehlberg are the directors.

Shirley Carpenter will sing "I Know That My Redeemer Liveth." by Handel for the offertory solo.

Junior High Fellowship will meet for supper at 5 p.m. Thursday followed by Bible study in preparation for the motion picture, "The Greatest Story Ever Told." The Friendship group will have a cooperative supper at Friday evening.

ALL SAINTS

The Choral Eucharist and sermon with music by the Adult Choir is scheduled for 7 a.m. Easter Day in All Saints Episcopal Church, Williams at West Pike.

Holy Communion with sermon will be celebrated at 9 a.m. and again at 11 a.m.

MACEDONIA BAPTIST

Usher Board No. 2 will sponsor the Annual Easter breakfast at the Macedonia Baptist Church Annex from 6:30 to 10:30 a.m. tomorrow.

The Sunday School and Baptist Training Union will present an Easter program at 5:30 p.m. in Macedonia Church. The public is invited, Pastor L. R. Miner said.

FIRST PRESBYTERIAN

Four services of morning worship will be held in first Presbyterian Church Easter Sunday.

At 7 a.m. the Senior High Youth Fellowship will present the drama, "Let Us Therefor Rise and Work" in the sanctuary. Use will be made of choral reading, costumed characters, dramatic action and other unusual effects.

Rev. Galen E. Hershey will adminster the Sacrament of Holy Baptism to infants and children at 8:45 a.m.

★ ★ ★

Duplicate services of worship will be held at 9:30 and 11 a.m. with the Chancel Choir singing the anthem, "Light's Glittering Morn Bedecks the Sky," the "Hymn of Resurrection" and "Salvation Is Created" at both hours.

At each service the One Great Hour of Sharing offering will be received to alleviate the suffering of needy people throughout the world.

At 6:30 p.m. Wednesday the Men's Club will hold a Father & Son Banquet with Hal Newhouser, one of the great pitchers, the special speaker.

★ ★ ★

He will relate his own experiences as a big league ball player and give his views on the present Tiger team. Men who have just joined the church will be honored guests.

CENTRAL CHRISTIAN

Sunrise service is scheduled for 6:30 Easter morning at Central Christian Church, 347 N. Saginaw with youth groups conducting the service. John Marsh will be song leader.

Diane Baker, Lorene Brown, Janice Marsh, John Marsh, Loren Brown and Ted Price, members of a sextet, will present Easter selections.

Velvet Vandergriff, a student in missionary training at Lincoln Christian College, will bring the sunrise message. Miss Vandergriff also will lead the 6 p.m. youth meeting with the topic for discussion, "Living Your Beliefs."

★ ★ ★

Bible School of Central Christian is reaching for an attendance of 250 tomorrow.

A goal of 300 in worship service is set for the 11 a.m. service. The choir led by Dan Hutchins will present an Easter anthem.

At 7 p.m. the Junior Choir will present Easter music under the leadership of Mrs. Theodore Marchbanks.

MARIMONT

The combined youth and adult choirs of 75 voices at Marimont Baptist Church will present the Easter cantata, "The Glory of Easter" by John W. Petersen at the 7:30 p.m. service under the direction of Philip W. Somers Jr.

★ ★ ★

Phyllis Attwater will be at the piano and Mrs. Philip W. Somers Jr. at the organ. Narrator will be Rev. Philip W. Somers, pastor of Marimont.

Soloists include Patricia McBride, Alice Cooper, Alan Somers, Rod Attwater and Jim Wrinkle. The public is invited.

The Senior Choir will sing "The Hallelujah Chorus" and "Then Came Easter Morning" during the 8:30 and 11 a.m. services.

★ ★ ★

The Stockade group of Brigade Boys will attend the Pontiac Area Pinewood Derby at Oakland Avenue United Presbyterian Church Monday evening.



Pontiac Press Photo

CHOOSE FLOWERS FOR CHURCH — Looking over the thousands of Easter plants at a local greenhouse are (from left) Debra Babcock of 507 Moore, Julie and Debra Angove of 478 Bay. The girls are showing Pastor Lloyd S. Scheifele and their mothers which lilies they like best for the North East Community Church on Easter Sunday.

News of Area Churches

ASCENSION

There will be three services at the Lutheran Church of the Ascension Easter morning with Pastor Mires Stine officiating at each service.

The High School Choir will sing "Easter Carol" and "This is the Day the Lord Hath Made" both arranged by Roy Ringwald at the 6:45 sunrise service.

★ ★ ★

The Boys' and Girls' choirs will combine efforts for the 8:30 a.m. worship to present the anthem, "Thine Is the Glory" by Handel.

The final service will take place at 11 a.m. with the Senior Choir introducing the "Easter Call to Worship" by Grosvenor. The group will also sing "King of Kings" by Simper and "Christ the Lord Has Risen Today" by Williams.

Mrs. Edward Meyer is choir director.

An Easter breakfast will be served between services by the Luther League under the supervision of Mrs. Claude Harroun. There will be no Sunday Church School.

FIRST BAPTIST

Easter Sunday services at First Baptist Church will begin with the sunrise service at 6:30 sponsored by the young people. A pageant entitled "The Cross of Glory" will be presented.

Sunday School will convene at 9:45 a.m. with classes for all ages. Morning worship will follow at 10:45.

★ ★ ★

The choir directed by Bill Lehman will sing "The Risen Christ" by Noble with Connie Barron, soloist.

An Easter program will be presented by the Church Choir at 7 p.m.

ST. PAUL LUTHERAN

St. Paul Lutheran Church will greet Easter morning with a celebration of Holy Communion at the 6:30 sunrise service.

The annual Easter breakfast prepared by the Ladies' Guild will be served by the Young People's Society.

★ ★ ★

The festival service at 10:45 a.m. will open with the singing of "Jesus Christ Is Risen Today, Alleluia." The Senior Choir will wear the new vestments for the first time for this service. Pastor Maurice Shackell will bring the Easter message.

CENTRAL METHODIST

The traditional Easter breakfast at Central Methodist Church will follow the 6:30 sunrise service. Young people will lead the service, cook and serve the breakfast.

There is no charge for preschool children.

The 9 and 10:45 a.m. worship services will be held as usual with Dr. Milton H. Bank preaching.

NEWMAN AME

The Missionary Society will serve breakfast at Newman AME Church immediately after the sunrise service at 6 tomorrow. The public is invited.

★ ★ ★

The Sunday School will present the annual program at 6 p.m. tomorrow under the direction of Lloyd Sutton, superintendent. Members of each class will participate in short plays, recite poems or sing songs pertaining to Easter.

Morning worship begins at 11 a.m. and Sunday School at 9:30 a.m.

FOUR TOWNS

Members of Youth Fellowship will conduct the sunrise service at Four Towns Methodist Church, Waterford Township at 6:30 a.m. tomorrow. An Easter breakfast will follow.

★ ★ ★

Morning worship will be at 9:30 and 11 a.m. Church School is also meeting at the 9:30 hour.

FIRST METHODIST

Methodist Youth Fellowship will be in charge of the 6:15 sunrise service at First Methodist Church tomorrow. The Progressive Class will serve the Easter breakfast at 7:15.

★ ★ ★

The Rev. Carl G. Adams will preach at both the 8:30 and 11 a.m. worship services. The Adult Sanctuary Choir will present special music. Church School classes will meet as usual at 9:45 a.m.

★ ★ ★

Senior Citizens Fellowship will get together for the noon luncheon and program Friday. The Booster Class will meet with the Senior Citizens.

Silvercrest Pastor Speaks at Sunrise

Rev. Wayne E. Smith, pastor of Silvercrest Baptist Church, will be guest speaker at the 6:30 Easter sunrise service tomorrow in Calvary Baptist Church, 3750 Pontiac Lake, Waterford Township.

★ ★ ★

The Calvary young people will be in charge of preparing and serving the sunrise breakfast.

"Hallelujah, What a Saviour" will be the cantata to be presented by the 30-voice choir at the 7 p.m. service under the direction of Rev. James D. DeGraw, minister of music.

Youth of the church will attend a singspiration at the home of Mr. and Mrs. Al Jackson after evening worship.

A recording by Gertrude Behanna entitled "God Is Not Dead" will be heard by women attending the Missionary Fellowship at 7:30 p.m. Tuesday.

★ ★ ★

Prayer groups will meet during the week in members' homes in preparation for evangelistic services scheduled April 29 to May 2.



Pontiac Press Photo

EASTER MUSIC — Running through anthems and hymns for Easter Sunday is James M. Rossfeld, director of music at Kirk in the Hills.

Kirk in the Hills Organist Speaks on Church Music

The Men's Brotherhood of Kirk in the Hills will honor the music committee of the Kirk at the 7:30 p.m. meeting Monday.

★ ★ ★

John M. Rossfeld, minister of music at the Kirk, will be the speaker. His subject will be "The Place of Music in Church Worship" with special emphasis upon the large carillon and organ installation.

Mr. Rossfeld will give a guided tour of the Kirk organ and demonstrate some of its features.

A native of Lima, Ohio, Mr. Rossfeld, attended Western Reserve Academy and received his degree in music at Northwestern University.

★ ★ ★

He did graduate work at the University of Vienna in both organ and history of music. Later he studied under Dr. Marilyn Mason at the University of Michigan.

At First Pentecostal

Easter Breakfast Follows Services

The Ladies' Auxiliary of First Pentecostal Church, 178 Green will serve an Easter breakfast free to those attending the 7:30 sunrise service tomorrow.

★ ★ ★

A male quartet composed of Don Blasingame, Harold, David and James Roberts, will sing during worship at 10 a.m.

The Michigan District Conference will be held in the Pontiac church April 27 to 30.

BEAUTIFUL SAVIOR

Holy Communion will be celebrated at the 6:30 sunrise service in Beautiful Savior Lutheran Church, Bloomfield Township. Easter Matins is slated for 8:30 a.m.; Sunday School at 9:30; and Festival worship with Holy Communion at 11 a.m.

Easter anthems will be offered by the Sanctuary Choir at both the 6:30 and 11 a.m. hours. The Junior Choir will be heard at the Matins service.

PONTIAC CHURCH OF CHRIST

The high school student chorus from Shultz - Lewis Children's Home in Valparaiso, Ind. will present an a capella program at 7 p.m. today at the Pontiac Church of Christ, 1180 N. Perry.

★ ★ ★

An evangelistic service with Lester Allen, superintendent of the home, as guest speaker will follow at 7:30. He will also be speaker at the Easter day services at 9:55 a.m. and again at 6 p.m.

★ ★ ★

The A Capella Chorus from Great Lakes Christian College in Beamsville, Ont. will be heard in a concert at 7:30 p.m. Tuesday. The public is invited.

ST. TRINITY LUTHERAN

The Resurrection Festival worship will take place at 8:30 and 11 a.m. Easter Day in St. Trinity Lutheran Church, Auburn at Jessie.

The Senior, Junior and Choral choirs will sing.

BLOOMFIELD HILLS BAPTIST

Easter morning worship will be held at Bloomfield Hills Baptist Church, 3600 Telegraph, Bloomfield Township at 11 a.m. Pastor Harold W. Gieseke will speak on "Look at My Hands." The Senior Choir will sing.

During the verper service at 6 p.m. two color films will be shown. They include "The Crucifixion" and "The Lord Is Risen," These are from the "Life of Christ" series.

AUBURN HEIGHTS

The sacrament of Holy Communion will be observed at both the 8 and 11 a.m. services tomorrow in the United Presbyterian Church, Auburn Heights.

★ ★ ★

At the early service the Chapel Choir composed of Junior High young people will sing "Thine Is the Glory." During the second service the Crusaders Choir made up of third through sixth grade children will sing "Easter Flowers Are Blooming Bright."

★ ★ ★

The Chancel Choir will present "The Hallelujah Chorus."

FIRST CHRISTIAN

Youth of First Christian Church will conduct the 6:30 sunrise service. Breakfast will be served in Fellowship Hall following early worship.

Pastor Lists Services

Messiah Missionary Baptist Church will celebrate Easter Sunday with a sunrise service from 6 to 7 a.m. Morning worship is at 11 a.m. and an Easter program will be presented by the Sunday School at 5 p.m.



Pontiac Press Photo

PLAY, SING HYMNS — Rev. Wayne E. Smith, pastor of Silvercrest Baptist Church and his family gather around the piano for a songfest and fun. Scott plays while brother Mark sings with his mother and two-year-old brother Brent held by Mrs. Smith. Pastor Smith plays the saxophone and Dianne, the clarinet. The Smiths will be leaving the Pontiac area for a pastorate in Austin, Ind. about May 1.

MAKE OVER PAGES

Choir Sings Hallelujah at First Baptist, Romeo

An Easter Cantata "Hallelujah, What a Saviour" will be presented at 7:30 p.m. tomorrow in First Baptist Church, Romeo. Directing will be Mrs. Jack A. McCurry. Mrs. Lyle Enright is organist and Mrs. Owen Kirkwood, pianist.

★ ★ ★

Soloists include Roger See, Mrs. Edward Tinckell, Frank Daring, Mrs. Glenn See, Mrs. Robert Force, Verna Lundeen and Mr. and Mrs. Lyle Enright. Fred Wagner is narrator. The public is invited.

"AN AMERICAN BAPTIST CHURCH"
Bethany Baptist Church
West Huron at Mork
7:00 A.M. Easter Sunrise Service at Crescent Hills Baptist Church
8:30 A.M. Family Easter Service Sermon: "New Day For The Disciples"
9:45 A.M. Church School for all ages
11:00 A.M. Worship Service Sermon: "Discipleship Means Victory"
Wednesday 6:30 P.M. Church Supper
7:30 P.M. Quarterly Business Meeting
Ample Parking Space
Dr. Emil Kontz, Pastor



HEAR THE FAMOUS
GOLDEN KEYS QUARTET
SUN., APR. 25, 2:30 P.M.
● Sunrise Worship 7 A.M. Breakfast at 8 A.M. in the Dining Hall — Be Our Guest!
● Sun. School 10 A.M. Preaching 11 A.M. & 7:30 A.M. Easter Sunday — Come
EVANGELICAL MISSIONARY CHURCH
2800 Watkins Lk. Rd., Pontiac
● CKLW SUN., 7:30 A.M.
Rev. A. J. Baughey, Pastor

New Church Going Up

Congregation Builds in Bloomfield Hills

The new Congregational Church to be built on the nine-acre site at Woodward and Cranbrook, Bloomfield Hills, will be of contemporary architecture with the exterior of masonry, brick and a cedar shake roof.

★ ★ ★

According to Pastor Raymond A. Fenner the architecture reflects the style of the meeting houses of the early Plymouth colony.

The church, designed by O'Dell, Hewlett & Luchenbach Associates, is scheduled for completion next year at a cost of $533,200.

The sanctuary will be devoid of windows or columns. Light will filter from the ceiling.

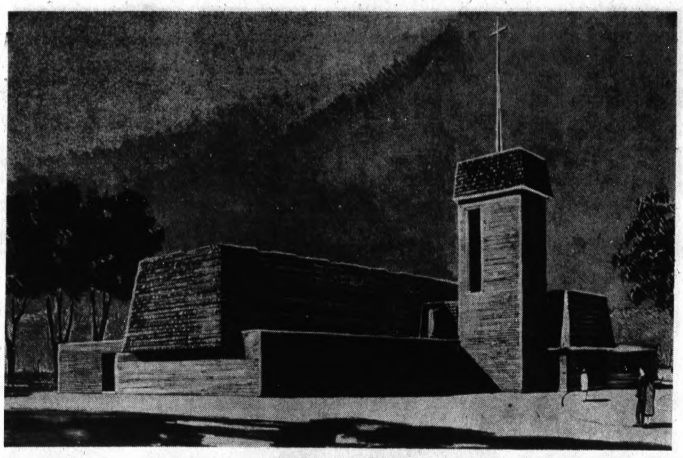
The walls will be of unpainted white plaster. Deeply recessed windows will provide light for the other areas in the church including an office wing, and classrooms on two levels. The kitchen is planned to serve 250.

The narthex located by the carport will be a center for fellowship as parishioners arrive and leave the building.

Heading the 15 men serving with him on the building committee is William T. Arlund. Paul Hold of Englehardt, Buettner & Holt Inc. of Royal Oak will serve as contractor.

Woe to the man who has not learned to hope, to love, and to put trust in life.—Joseph Conrad.

FIRST SPIRITUALIST CHURCH
576 Orchard Lake Ave.
SUNDAY
Service 7:30 P.M.
William Aldred of Muskegon Speaker
Lyceum 6 p.m.
Wed., 7:30 p.m.
Open Forum
For Information Call 334-3715



START CONSTRUCTION — The highest hill between Pontiac and Detroit, Woodward and Cranbrook, Bloomfield Hills, is the site of the new Congregational Church presently situated in Birmingham. Ground was broken in March. Construction will begin as soon as the weather permits. The church was designed by O'Dell, Hewlett & Luchenbach Associates. Builders are Englehardt, Buettner & Holt, Inc., of Royal Oak. Rev. Raymond A. Fenner is pastor.

Members Moving Into New Building

Members of the First Church of God, who formerly worshiped at 25 S. East Blvd. will move into their new building at 1333 Mt. Clemens tomorrow.

Services will be held at 10:30 a.m. and 7 p.m. Sunday School is at 9:30 a.m. Rev. Otis L. Burgher is pastor.

During the construction of the new first unit the congregation met in Madison Junior High School.

The history of free men is never really written by chance but by choice. — Dwight D. Eisenhower.

WILLIAMS LAKE CHURCH OF THE NAZARENE
2840 Airport Road
Paul Coleman
Minister
10 A.M. — SUNDAY SCHOOL
11 A.M. — WORSHIP HOUR
7 P.M. — WORSHIP HOUR

CHURCH SCHOOL 9:45 A.M.
MORNING WORSHIP 11 A.M.
First Christian Church
DISCIPLES of CHRIST
Rev. Jack H. C. Clark Pastor
858 W. Huron St.



LUTHERAN CHURCHES
MISSOURI SYNOD
Cross of Christ
1100 Lone Pine at Telegraph
Bloomfield Hills
Church School at 9:45 A.M.
Services of Worship 8:30 and 11 A.M.
Rev. D. H. Pauling, Pastor
Phone 646-6832
St. Stephen
Soshabow at Kempf
Dale Evanson, Pastor
Church Services . . 8:00 A.M.
Sunday School . . . . 9:15 A.M.
Church Services . . . . 10:30 A.M.
St. Trinity
Auburn at Jessie
(East Side)
Ralph C. Claus, Pastor
Sunday School . . . . 9:45 A.M.
First Service . . . . . 8:30 A.M.
Second Service . . . . 11:00 A.M.
St. Paul
Joslyn at Third
(North Side)
Rev. Maurice Shackell
Sunday School . . 9:05 A.M.
Services . . . . . 10:45 A.M.
PEACE
5825 Highland
Richard H. Feucht, Pastor
Sunday School . . . 9:00 A.M.
Worship Service . . . 10:30 A.M.
Grace
Corner Genessee and Glendale
(West Side)
Richard C. Stuckmeyer, Pastor
Church Service . . . 9:00 A.M.
Sunday School . . . 9:00 A.M.
Church Service . . 11:00 A.M.
Sunday School . . 11:00 A.M.
"The Lutheran Hour" over CKLW 12:30 P.M. Every Sunday

Easter Services Announced

TRINITY METHODIST

Youth of Trinity Methodist Church, Waterford Township will conduct the 7 a.m. sunrise service tomorrow. Nadine Blackett and Stephen Peterson will give meditations. Refreshments will follow.

★ ★ ★

A reception of members is planned for the 10:30 a.m. worship service.

The social concerns commission will meet at the church at 7:30 p.m. Monday and the official board at 8 p.m. Thursday.

CHURCH OF GOD

The Church of God, 296 W. South Blvd. will present an Easter program at 6:30 p.m. tomorrow. The evening will consist of recitations and an Easter pageant entitled "Darkness Before Dawn." The play is directed by Mr. and Mrs. Webb Gray. Narrator is Mae Evelyn Milton.

GRACE LUTHERAN

Grace Lutheran Church will observe Easter Sunday with three services, 7, 9, and 11 a.m. Holy Communion will be celebrated at 7 a.m. The Senior Choir will sing at each hour.

Anthem will be "Gloria in Excelsis Deo" and "He Is Not Here."

The Boys' Choir will sing "Easter Flowers Are Blooming" at 9 a.m. Mitzie Schroeder will sing a solo "I Know That My Redeemer Liveth," by Handel.

LIBERTY BAPTIST

Rev. J. S. Hopkins and congregation of St. Mark Baptist Church, Flint will be guests of Liberty Baptist Church at the 3:30 p.m. service tomorrow.

Rev. Dr. Samuel Edwards Jr. will be speaker at the 7:30 p.m. worship.

The annual Easter program is scheduled for 10:30 a.m. and 6 p.m.

STONE BAPTIST

There will be a sunrise service Easter morning from 7:30 to 8:30 at Stone Baptist Church, Auburn Heights.

During the Sunday School hour at 10 a.m. orchids will be given to all ladies. The orchids will be flown in from Hawaii.

ST. PAUL METHODIST

The Fidelity Class of St. Paul Methodist Church, 165 E. Square Lake, Bloomfield Township will sponsor the annual buffalo dinner Thursday.

★ ★ ★

Dinner will be served family style from 4:40 to 7:30 p.m. Reservations may be made by calling the church office. Proceeds will benefit the building fund.

PROVIDENCE

Providence Missionary Baptist Church will present an Easter program at 3:30 p.m. tomorrow with Van Love, chairman.

★ ★ ★

Women of the church will be in charge of the music with Mrs. Willie Keele, chairman. An Easter egg hunt is planned for Monday.

REVIVAL
Starting SUNDAY, APRIL 18th at 7:30 Nightly—Except Monday
With
Evangelist O. C. Jones
of Mercedes, Texas
MISSIONARY TO MEXICO
BETHEL TABERNACLE
FIRST PENTECOST CHURCH OF PONTIAC
1348 BALDWIN FE 5-8256

NORTH EAST COMMUNITY CHURCH
Evangelical United Brethren, 620 Mt. Clemens at Featherstone
7 A.M. Sunrise Service — 8 A.M. Breakfast at church.
9:45 A.M. Church School — 11:00 A.M. Worship Service
Sermon: "Resurrection Morning Glories"
L. S. Scheifele, Minister 334-1744

Play Handbells

Chapel, Cherub Choirs Singing

The Handbell Choir of Christ Lutheran Church, Waterford Township will play "Jesus Christ Is Risen Today" at the 7 a.m. Easter morning service.

★ ★ ★

The Chapel Choir will sing "Christ Is Risen, Hallelujah." "Ye Happy Bells of Easter Day" will be the anthem by the Cherub Choir.

Under the direction of Mrs. Martin Wager the Senior Choir will present "I Know That My Redeemer Liveth" at 11 a.m. Ann Peterson will take the solo

NEW BETHEL

"Meet Me in Galilee" will be the theme of Rev. Amos G. Johnson's message at the 6 a.m. service in New Bethel Baptist Church. Ushers will serve breakfast following the service.

"Why Did Christ Rise" will be the theme of the 11 a.m. service.

The Sunday School department will present a playlet entitled "The King Is Coming" at 6:30 p.m. The public is invited.

CHURCH OF ATONEMENT UNITED PRESBYTERIAN

Youth of the Church of Atonement, United Presbyterian will present an Easter service at 7:30 a.m. Anita Freeland and Robyns Rutzens will serve as organists.

★ ★ ★

The Girls' Ensemble under the direction of Mrs. Charles Seavy will sing "Wonderful Love" and "That's What He Did For Me." Anita, Carol and Evelyn Freeland will sing "He."

Sandra Hastie will speak on "The Message of the Dawn." Others taking part in the service will be Deborah Hall, Bruce Mihalek, Terry Allen and Donna Gould. Mrs. Lloyd Golden, youth advisor, prepared the service.

A breakfast will follow.

The 10:45 a.m. worship service will be conducted by Pastor Crea M. Clark.

ALDERSGATE

Norman McCoy, a blind song evangelist from Anderson, Ind., will be guest speaker at the 6:30 Easter sunrise service at Aldersgate Methodist Church.

Young people are sponsoring the early service with Kathy Norberg, chairman. Leading in prayer will be Susan Norberg. Terry and Tommy Kay will serve as song leader and responsive reading guide.

Karen Norberg will read the Scripture lesson. Providing special music will be the sixth and seventh grade choir.

Following the service, youth of the church will prepare and serve an Easter breakfast. Carol Taylor, chairman for the breakfast, is pianist for the Church School. Cathy Norberg is president of Methodist Youth Fellowship.

Morning worship will be at 8:30 and 9:45. Evening worshipers will hear Evangelist McCoy at the 7 p.m. service.

SILVERCREST

The Youth Group of Silvercrest Baptist Church will be in charge of the Easter sunrise service at 8:30 tomorrow. The Biblical story of the betrayal, death, resurrection and glorification of Jesus Christ will be portrayed through Scripture and music.

The service will be preceded by a sunrise breakfast at 7:30 a.m.

Pastor Wayne E. Smith will give his farewell sermon at the 11 a.m. worship hour. Pastor Smith and his family have accepted the call to Bible Baptist Church, of Auburn, Ind.

The Adult Choir will sing "The Day of Resurrection" and "The Cross," written by David Brien, director of music.

The ordinance of Baptism will be observed at 7 p.m. This will be followed by an evening of music presented by the Silvercrest Choir.

Pastor and Mrs. Smith and Mr. Brien will sing "Thirty Pieces of Silver" and "My Soul O'erflows with Praise." Mr. Brien will also play a piano solo.

A farewell reception will honor Pastor and Mrs. Smith at 7 p.m. Wednesday. Color movies will be shown as part of the entertainment. Vernon Odden will be in charge.

Country Serra Club to Hold Chartering

Thirty-one business and professional men from Oakland County will officially join 10,000 other men like them all over the world at the Charter Night Banquet for the Serra Club of Oakland County.

The dinner will be held at the Sheraton Cadillac Hotel at 6 p.m. next Saturday.

Most Rev. John F. Dearden, D. D., archbishop of Detroit, will be guest of honor. Thomas J. Day, Q. C., K.S.G., noted lawyer from Toronto, Ont., and international secretary of Serra Clubs, will deliver the main address.

Joseph Cavera, district governor of Serra from Grand Rapids, will present the charter to the Oakland County Club. James Sullivan of Royal Oak is general chairman of the charter night.

The primary purpose of Serra International is to encourage vocations to the Roman Catholic priesthood.

Hold District Meeting

The Church House of Prayer to All Nations, 128 W. Pike is host church for the district meeting in session through tomorrow. Services are at 7:30 p.m.

REORGANIZED CHURCH OF JESUS CHRIST
Of Latter Day Saints 19 Front St.
11 A.M. — High Priest Hubert Baker
7:00 P.M. — Doctrinal Class
Elder Guy Kramer
Guy Kramer, Pastor 852-2574

MOVED TO NEW LOCATION
BETHANY CHURCH of GOD
Waterford Twp. High School
SUNDAY SCHOOL . . . . . 9 A.M.
MORNING WORSHIP . . . . 10 A.M.
SINGSPIRATION . . . . . 6:30 P.M.
Pastor, DON CRABTREE
For Transportation Call 673-0806

CHRIST LUTHERAN CHURCH
Airport and Williams Lake Rds.
Sunday School 9:20 A.M. for all ages
WORSHIP SERVICE 11 A.M.
VISITORS WELCOME
Wayne E. Peterson, Pastor

The CHURCHES of CHRIST
Salute you (Rom. 16:16)
LAKE ORION
1080 Hemmingway Rd.
Bible Study 9:45 A.M.
Worship 10:45 A.M.-6 P.M.
Wed. 7:30 P.M.
Wm. A. Luckett, Minister
PONTIAC
210 Hughes St.,
Bible Study 9:45 A.M.
Worship Periods 11 A.M. and 7 P.M.
Bible Study Tuesday, 8 P.M.
Roosevelt Wells, Minister
PONTIAC
1180 N. Perry
Bible Study 8:55 and 11:10 A.M.
Worship 7:50 A.M. 9:55 A.M. & 6 P.M.
Wed 7:30 P.M.
Hear LESTER ALLEN 7 P.M. Tonight and All Tomorrow
Boyd Glover, Minister
WALLED LAKE
1367 N. Pontiac Trail,
Bible Study 10 A.M.
Worship 11 A.M. and 6 P.M.
Wed., 7:15 P.M.
Carson Spivey, Minister
SYLVAN LAKE
Orchard Lake & Middle Belt Rd.,
Bible Study 9:45 A.M.
Worship 10:45 A.M. and 6 P.M.
Wed., 7:30 P.M.
Bob Murray, Minister
Hear HERALD OF TRUTH
Channel 9, Sunday 11 A.M.
ENROLL IN BIBLE CORRESPONDENCE
Box 555 Pontiac Michigan


WESLEYAN METHODIST CHURCH
67 N. Lynn
Sunday School . . . . . 10:00 A.M.
Morning Worship . . . . . 11:00 A.M.
Wesleyan Youth . . . . . 6:15 P.M.
Evening Service . . . . . 7:00 P.M.
Rev. J. E. DeNeff, Pastor
Bible centered sermons which will help to solve personal problems.

The SALVATION ARMY
29 W. LAWRENCE STREET
Sunday School 9:45 A.M. — Young Peoples Legion 6 P.M.
Morning Worship 11 A.M. — Evangelistic Meeting 7:00 P.M.
Wednesday Prayer and Praise Meeting 7:00 P.M.
LIEUT. and MRS. GARY B. CROWELL
Good Music—Singing—True to the Word Preaching
God Meets With Us — You, Too, Are Invited

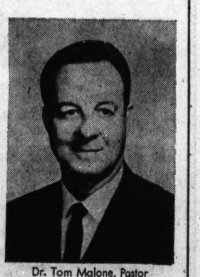
FIRST FREE METHODIST CHURCH
501 Mt. Clemens Street
"He Is Risen"
SUN. SCHOOL 11 A.M. 11 A.M. — MORNING WORSHIP
7 P.M. — EVENING SERVICE
Pastor C. W. Koerner 555


WATERFORD COMMUNITY CHURCH
Airport Road — Olympic Parkway
Robert D. Winnie, Pastor
Easter Services
☆ Sunrise Service . . . . . 6:30 A.M.
Rev. Edwin DuBois, speaker
☆ Sunday School . . . . . 9:45 A.M.
☆ Worship Service . . . . 11:00 A.M.
Rev. Robert D. Winnie, speaker
☆ Youth Groups . . . . . 6:00 P.M.
☆ Sacred Concert . . . . . 7:00 P.M.
—Nursery open for all Services—
Good Friday Service
Candlelight Communion
7:30 P.M.
—Welcome to a Friendly Church—

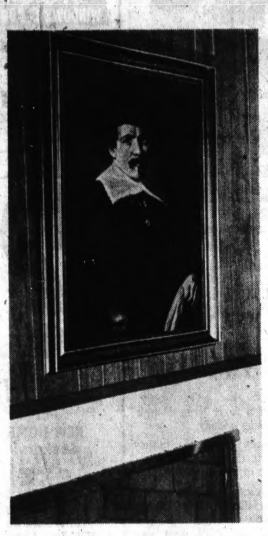
CHRISTIAN PSYCHIC SCIENCE CHURCH
12 Warren St.
Speaker 7:30 P.M.
Mr. H. Drake
Silver Tea, Wednesday 7:30 P.M.

CHRISTIAN SCIENCE
Subject for Sunday:
Doctrine of Atonement
Sunday Services and Sunday School . . . 11:00 A.M.
Wednesday Evening Service . . . . . 8:00 P.M.
Reading Room — 14 W. Huron
Open Daily 11:00 A.M. to 5:00 P.M.
Monday thru Saturday
THE BIBLE SPEAKS TO YOU
FIRST CHURCH OF CHRIST, SCIENTIST
Lawrence and Williams St. — Pontiac
SUNDAY 9:45 A.M.
Radio Station CKLW 800kc

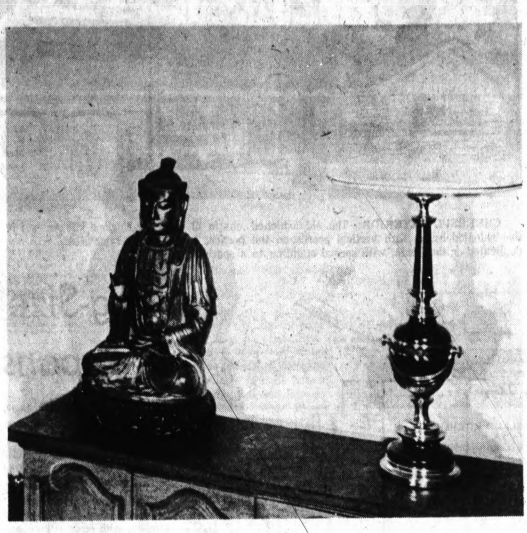
EMMANUEL BAPTIST CHURCH
645 S. Telegraph Rd. (Near Orchard Lake Rd.)
DEAF CLASS
A Fundamental, Independent, Bible Believing Baptist Church
BIBLE SCHOOL 10 A.M.
Departmentalized. Sunday School for All Ages . . . with NO literature but the Bible.
HEAR DR. TOM MALONE
teach the word of God verse by verse in the large Auditorium Bible Class, broadcast on WPON 10:15-10:45 A.M.
Rev. Leland Lloyd
Sunday School Supt.
TWO GREAT SERVICES 11 A.M. 7 P.M.
In the 1,200 seat auditorium Baptism every Sunday night Nursery at all services.
— — — BUS TRANSPORTATION CALL FE 2-8328 — — —
Holy Land Pictures To Be Shown
The beginning of eight weeks of Holy Land Pictures! This Sunday night pictures made in Egypt and Lebanon will be shown. Also the oldest and largest tomb in the world, the River Nile, where Moses was found as a babe, Byblos, the oldest town on earth, the town from which the Bible was named.



Dr. Tom Malone, Pastor
WPON 10:15-10:45 A.M.
Sunday School Attendance Last Sunday 1472



Oil Painting Above Fireplace



200-Year-Old Chinese Buddha Rests On Carved Teakwood Base



Pontiac Press Photos by Phil Webb

8-Year-Old Judy's Room In Blue And White



background for LIVING

Unusal Heirlooms Set Theme

By JODY HEADLEE
Home Editor, The Pontiac Press

A 200-year-old Chinese Buddha and an oil painting with an unusual history set the decorating theme for the formal living-dining area of the John M. Greenleys, Mackintosh Drive, Bloomfield Township.

"When I contacted Wiggs Colony Shop for help," said Mrs. Greenley, "I explained that the room's plan must include these two family heirlooms.

The muted sea-green walls and beige carpeting are spiced by an avocado antique-satin sofa, blending open-weave wool draperies and a scarlet-velvet open-arm chair.

Over the sofa hangs a Venetian canal scene, "Palace of the Doge" by A. Canatello. Lighting the grouping are brass and white lamps with white silk shades.

* * *

Displayed in the far end of the room, near its main entrance from the foyer, are the two heirlooms.

The oil painting of a dark costumed man hangs above the white brick fireplace on the fruitwood paneled wall.

"The painting came into my husband's family many years ago," said Mrs. Greenley. "A relative successfully bid for an old black sea trunk at an unclaimed baggage auction in San Francisco.

* * *

"When the trunk was opened, there wrapped in about 13 cotton blankets, was this painting.

"Who painted it, we don't know. It's unsigned. Though we've been told it looks like Frans Hals' work.

"Actually," she continued, "it's unfinished. The tatting on one side of the collar is missing and the chain around his neck isn't complete."

On a nearby slate topped antiqued chest serenely sits the 200-year-old Buddha. It once belonged to Mr. Greenley's aunt who discovered the antique while living in the Orient.

The figure, resting on a hand-carved teakwood base, is of a terra-cotta color highlighted by touches of gold leaf. Its delicate hands and fingernails are perfect in detail.

"Chinese actually chewed the hat out of teakwood to fit the Buddha's head," said Mrs. Greenley.

"Notice," she added, "the figure is hollow," upending it to an accompanying rattle.

"Usually, the bottom of Buddhas were left open. During its owner's lifetime, he would secrete personal treasures in it.

"And when he died, the statue was sealed with the keepsakes inside.

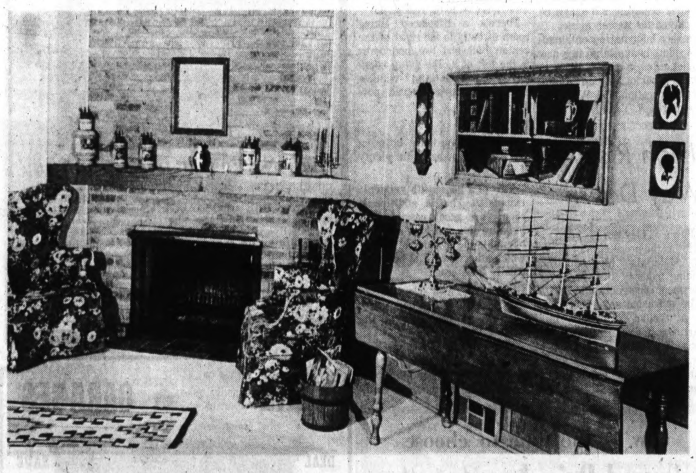
"Custom demanded that it remain closed. It is said, to open it would disturb the eternal rest of the dead.

"Our Buddha has never been opened. Sometimes my curiosity threatens to get the best of me, but my husband says no."

And so, the Buddha, with dropped eyes, smiles a half-smile, content to watch over the treasures of the past while serving as a focal point in the present.



Living Room Highlighted By Scarlet Velvet Arm Chair And Avocado Antique-Satin Sofa



Wing-Back Chairs In Gay Floral Print Grouped In Front Of Family Room Fireplace



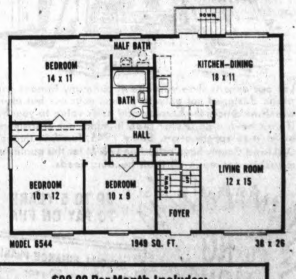
Trilevel Of The John Greenleys Is Found On Mackintosh Drive, Bloomfield Township

'THE CALIFORNIAN'



CALIFORNIA CONTEMPORARY
By Americana Homes

1,016 Square Foot, Bath and One-Half, Bi-Level

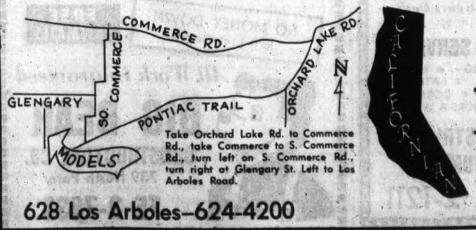


Features of the Californian
• Bath and One-Half • Full Basement • Maintenance Free Aluminum Siding • Built-in Bedroom Closets with Convenient Storage Above • 40-Gallon Gas Hot Water Heater • Tiled Tub and Shower Area • Formica Window Sills • Full Insulation • Exclusive Thermal Break Windows • Paved Streets • Community Water • 70' x 140' Size Lot and larger.

$175.00 MOVES YOU IN

$13,525.00 Full Price

$99.00 Per Month Includes: Principal, Interest, Taxes, Insurance.
Also Available: Ranch and other Bi-Level Planning



Take Orchard Lake Rd. to Commerce Rd., take Commerce to S. Commerce Rd., turn left on S. Commerce Rd., turn right at Glengary St. Left to Los Arboles Road.

628 Los Arboles—624-4200

dORAH Building Company
OPEN 1 P.M. - 8 P.M. — Closed Thursdays

MAKE OVER PAGES

Hawks Hope Bob Hull Hits Hockey High

* * * * * * * * *

Ailing Lefty Koufax Making First Start

SPORTS

By The Associated Press

Sandy Koufax will be on ice Sunday, hopefully feeling no pain.

And when his arthritic elbow thaws out, the Los Angeles Dodgers may have their first major clue to how often their ace left-hander will be able to lend his talents to the chase for the National League pennant.

Currently labeled for use only on Sundays, the 29-year-old strikeout king makes his first start of the regular season at Philadelphia Sunday, then will take the necessary precautions by packing his elbow in ice and awaiting the results.

* * *

But since Koufax' return to the Dodgers and last Sunday's three-inning stint against Washington in an exhibition game, the uncertainty surrounding his condition has abated.

Koufax handled the Senators with little difficulty, allowing only one hit while striking out five and walking none. Afterwards he said:

"I'm ready to pitch any time. I feel better than I have the entire spring. In fact, I feel amazing."

* * *

Nevertheless, Manager Walt Alston has held Koufax out for an entire week. But Alston has been optimistic. Asked Friday to list the best things that have happened to the Dodgers since the season began, he started unhesitatingly:

"One—the recovery of Koufax."

While Koufax was preparing for his big fest, slugging San Francisco first baseman Orlando Cepeda was told his right knee was mending satisfactorily and he should be ready to begin full workouts in about a week.

Cepeda, who hit .304 with 31 homers and 97 runs batted in last season, underwent surgery on the knee last December but his progress has been slow. Cepeda, however, was told that he had nothing to fear—the knee would be as good as new.

The Giants were scheduled to go under the probing eye of the television cameras Saturday in one of three games to be telecast with the aid of the isolated camera.

There were no games scheduled in the major leagues Friday.

Chicago Star Eying Record in Cup Finals

Montreal Forum Site of Opening Contest for Playoff Crown

MONTREAL (AP) — Bobby Hull, the Chicago Black Hawks' blond bomber, has his sights set on several records and if he succeeds the Chicago Black Hawks might capture their first Stanley Cup championship in four years.

The Hawks eliminated Detroit's National Hockey League champions in the seventh game of the semifinals Thursday and open the best-of-7 finals in Montreal tonight.

* * *

Hull scored eight goals and had five assists for 13 points against Detroit. The eight goals tied a semifinal record which Hull shares with Detroit's Gordie Howe and Jerry Toppazzini of Boston.

This leaves Hull only four goals short of the playoff record of 12 shared by Montreal's Maurice Richard and Jean Beliveau and only eight points short of the 21 made by teammate Stan Mikita in the 1962 playoffs.

Anything Hull does on the ice shouldn't surprise anyone, but his resurgence in the series was unexpected because of injuries which thwarted his goal-scoring record attempt during the regular season.

ONLY SEVEN

Hull scored 32 goals in the first half of the season but was limited to seven in the last half as he first injured one knee and then the other.

* * *

When the Hawks had been eliminated from the NHL title race and could do no better or worse than third place, Hull sat out the final 10 days of the season. He returned when the playoffs started and improved to the point where it appears he has recovered completely.

* * *

"I'm not really sure," Hull said. "I don't believe the knees were completely tested in the Detroit series. I went down a few times, but I never received a solid whack and don't know if they will hold up if I get hit. I sure hope so."

Aside from Hull, the Hawks have two other players injured. Pierre Pilote, playing with a bad back, suffered a blow to his left shoulder which could be a slight separation. Forward Kenny Wharram strained ligaments in both knees in the final Detroit battle.

GOOD SHAPE

Montreal, well rested after concluding its series against Toronto in six games last Tuesday, will be in good shape except for the loss of defenseman Jacques Laperrier. He will miss the series because of a broken leg suffered in the finale against the Maple Leafs.

* * *

The second game of the series will be played in Montreal Tuesday and then the scene will shift to Chicago for games Thursday and next Sunday.



AP Photofax

CHIEF VISITS CLUB — A few members of the Detroit Tigers gagged it up for manager Charlie Dressen, who visited the club during a workout in Los Angeles yesterday. Dressen, sidelined since March 8 when he suffered a heart attack, will watch the Tigers meet the Angels tonight.

Tigers' Skipper Continues Comeback

* * * * * * * * *

Dressen Visits With Players

Charlie Will Watch Series With Angels

LOS ANGELES (AP) — Charlie Dressen, the somewhat subdued and temporarily sidelined little manager of the Detroit baseball club, is due to see the Tigers in game action tonight for the first time this season.

The 67-year-old skipper stricken by a heart attack March 8, has his doctor's permission to attend the Tigers' game against the Los Angeles Angels in Chavez Ravine, and also Sunday afternoon.

* * *

"I may feel like a Martian," Charlie said with a chuckle. He explained he will be rigged with wires and electronic devices which will register his heart a pulse reactions during progress of the two games.

Dressen saw the players for the first time since the attack at their off-day workout Friday.

"Nice going," Dressen said to his interim manager and coach, Bob Swift. "I hope you win 30 in a row."

FIRST PLACE

He referred to the Tigers' 3-0 won-loss record and their position atop the American League.

"When you get back we'll be seven games in front," said outfielder Al Kaline.

Relief pitcher Julio Navarro had a special recommendation for Dressen and his recuperation program.

"Come out and run with the pitchers Saturday night," said Julio. Dressen got a laugh out of that one.

It was estimated Dressen might be back in one to three months after the attack in Florida. He flew here the same day for treatment by his own physician.

* * *

Results of the tests at the games over the weekend may provide the doctor with more information about Dressen's condition and progress.

DIFFICULTY

Dressen, who was warmly greeted by the players, said it is still somewhat an effort to talk at length and his wind is short.

He was explaining his condition and ran his fingers down the side of the Detroit general manager, Jim Campbell.

* * *

"Charlie," exclaimed Campbell, "that's my right side. My heart is on the other.

"I think you're in a slump."

Bengals Ready for Preview of Team's Pennant Outlook

From Our News Wires

LOS ANGELES — Any pennant hopes the Detroit Tigers have stirred by winning their first three American League games could receive a boost or a jolt here tonight.

The first-place Tigers take on the Los Angeles Angels and a strong showing — win or lose — by Bengal starter Phil Regan will help determine Detroit's pennant outlook.

* * *

Regan sagged to a 5-10 mark last season. Most experts feel that a strong comeback by the righthander will help the Tigers in their bid to prove the preseason ratings wrong.

The concensus was that the Tigers would finish fifth.

Regan's opponent in the game that starts at 11 p.m. Michigan time will be Fred Newman who lost his first start. This will be Regan's 1965 debut.

The Tigers have a virtually unanimous explanation for their winning streak. "Team spirit."

Among the reports is interim manager Bob Swift's own declaration that he never has seen a team with such a spirit as the early-season Tigers.

PLAYERS AGREE

Swift's players already had echoed him on that score.

Al Kaline's fast start, including his winning two-run homer against the Minnesota Twins in the third victory Thursday, was given credit, too.

But the veteran star declined any bows. On the contrary, he insisted Norm Cash's earlier three-run blast was the key blow.

This sort of streak was really nothing new for Swift.

The Kansas City Athletics won 10 games in a row for Swift five years ago when Bob was replacing ailing manager Harry Kraft of the A's.

Chiefs Top Flint Team, Weather in Track Meet

Pontiac Central's track team opened its dual meet season yesterday by defeating Flint Northern and the weather at Wisner Field.

The Chiefs swept past the Vikings, 65-44, in a Saginaw Valley meet run in cold weather and on a track that would have been in much better condition if the weather had cooperated this spring.

* * *

And, by the looks of things today, the Chiefs were fortunate to have competed.

The meet was originally scheduled for Thursday, but rain forced a one day postponement. Today's snow would have forced another delay.

In fact, Bay City Handy, also scheduled to join PCH and Flint Northern, phoned its regrets and stayed home.

Bill Tipton was the only double winner for the Chiefs. He took the high and low hurdles. PCH lost another first place when Otis Newkirk, who was leading the 100, dropped out with a pulled leg muscle.

* * *

This injury has sidelined the team's top sprinter since just before the Huron Relays.

VIKING SWEEP

With Newkirk on the sidelines, Flint Northern swept all three places in the 220. But PCH retaliated by placing 1-2-3 in the pole vault and shot put.

Ken Franks took vault honors by clearing 11-6. John Knox won the shot with a heave of 47-5½. Both Knox and shot putter Jim Crump, who placed second, are expected to clear 50 feet once the weather warms up.

Dan Lavalais won the high jump for Central by clearing 6-1, but Bob Wiggins still is chasing Monroe Dent of Flint Northern in the broad jump.

The Vikings' top point-getter won with a leap of 21 feet. Wiggins has always been close in previous meetings with Dent.

Flint Northern lost earlier this week to Flint Central.

Pontiac Central will meet Waterford next Tuesday at Wisner Field at 3:30.

PCH 65, FLINT N. 44

120 High Hurdles—Bill Tipton, P; Cato, P; Dent, F; :15.5.
100 Dash—Cobbin, F; Jefferson, P; B. Gordon, P; :10.
Mile Run—Steve Narrin, F; Dickie, P; Boond, P; 4:50.3.
440 Dash—Bob Wiggins, P; Dent, F; Turpin, P; :56.2.
180 Low Hurdles—Bill Tipton, P; Cato, P; Dent, F; :20.6.
220 Dash—Cobbin, F; Jefferson, F; Bivens, F; :23.2.
880 Run—Bill Hollie, P; Holmes, F; Blackman, F; 2:09.2.
Pole Vault—Ken Franks, P; Hooks, F; Polk, P; 11-6.
High Jump—Don Lavalis, P; Bacon, F; Nelson, P; 6-1.
Broad Jump—Monroe Dent, F; B. Wiggins, P; Lane, P; 21-0.
Shot Put—John Knox, P; Crump, P; Seay, P; 47-5½.
880 Relay—Flint N; 1:34.1.
Mile Relay—Pontiac (Williams, Hollis, Edwards, Wiggins); 3:47.7.

PREP SPORTS CSHEDULE.

Monday
Baseball
Northville at Clarkston
West Bloomfield at Brighton
Bloomfield Hills at Milford
Holly at Clarenceville
Imlay City at Almont
John Glenn at Haslon
Hamtramck at Hazel Park
Flint Northern at Flint Southwestern
Track
Milford at Kettering
Golf
Milford at Northville
Pontiac Central at Flint Northern
Thurston, John Glenn at North Farmington
Tennis
Richmond at Anchor Bay
Northville at Southfield
John Glenn at Haslon

Safari Drivers Face Problems During Race

NAIROBI, Kenya (AP) — Britain's Pat Moss Carlsson drove her Swedish Saab to the halfway point of the 3,000 mile East African Safari today just one point behind leaders.

* * *

She reported she had lost five vital minutes after her car slammed at 60 m.p.h. into boulders deliberately scattered across the road by African villagers. Her front fender had been badly bent and she had to stop to hammer it straight.

* * *

The incident cost her the lead to another Swedish entry driven by local Sikh brothers Joginder and Jaswant Singh, whose car had been first away at the start.

* * *

Thirty autos so far have dropped out on the quagmire northern leg snaking up through axle deep mud to Uganda, capital of Kampala, and back to Nairobi.



AP Photofax

FEMININE CARE — Billy Martindale jumped into a tie for the lead at the $55,000 Houston Golf Classic yesterday aided by a sharp putting touch. His wife Dianna gives the club some careful cleaning after her husband fashioned a 66 Friday for a 135 36-hole total. Martindale is tied with Bert Yancey at the half-way point.

Paint Team Rolls Into Second Place

PORTLAND, Ore. (AP) —A Tacoma, Wash. team, Parker Paint, capped Friday's bowling in the Woman's International Bowling Congress tournament by taking over second place in Division II team standings.

Led by Deloryse Coberly's 539, the team put a 2386 on the board, while in the same division Amusement Sales Inc. of Seattle bowled 2372 for third place.

The tournament, which is in its 10th day today, had its highest three - game series scored Friday when Jen Kask, an Edmonds, Wash., beautician with a 169 Average, bowled games of 207-197-232 for a 636.

She led the Seattle First National Bank, Lynwood Branch, into seventh place in Division I with a 2498. Her 636 topped a series of 621 rolled last Sunday by Karen Smith, Central Point, Ore.

At Houston Golf Classic

Ex-Texas Aggies Having Their Day

HOUSTON, Tex. (AP) — Bert Yancey, a Floridian by way of Philadelphia, shared Texas Aggie Day at the $55,000 Houston Golf Classic today with Billy Martindale and Bobby Nichols.

* * *

Yancey and Martindale were tied for the lead at the half-way mark in the 72-hole chase for $12,000 in top money with 135 totals.

* * *

Martindale shot a 66 Friday, and Yancey came in with a 70.

Nichols, the 1964 PGA champion, blew a two-foot putt on the final green to drop one stroke off the pace. He had a 69 for a 136 total.

BIG DAY

Aggie grads were expected to swarm onto the 7,233-yard par 71 Sharpstown Country club course because Nichols, 29, was a member of the class of 1958, and Martindale, 26, followed in 1961.

* * *

Nichols is accustomed to having a cheering Aggie gallery to follow him in Houston. They got into the habit in 1962 when the former Southwest Conference champion won the Classic and $9,000.

Tied at 137 were Bruce Devlin of Australia and Don January, the 1960 PGA runner-up from Dallas, Tex.

* * *

Billy Martindale	69-66—135
Bert Yancey	65-70—135
Bobby Nichols	67-69—136
Bruce Devlin	68-69—137
Don January	71-66—137
Mike Souchak	68-70—138
Butch Baird	69-69—138
Homero Blancas	66-72—138
Buddy Weaver	67-71—138
Johnny Pott	68-70—138
Al Geiberger	68-70—138
Lionel Hebert	71-68—139
Miller Barber	68-71—139
Claude King	70-69—139
Hal McCommas	71-69—140
Pete Brown	72-68—140
Richard Crawford	72-68—140
Lou Graham	70-70—140
Ken Still	67-73—140
Dave Marr	68-72—140
Bob Verwey	72-69—141
Chuck Courtney	75-66—141
Fred Marti	71-70—141
Bob Reith Jr.	71-70—141
Bob Zimmerman	70-72—142
Billy Casper	75-70—142
Doug Sanders	72-70—142
Jim Ferree	71-71—142
Jacky Cupit	69-73—142
Archie Dadian	71-71—142
Chris Blocker	71-71—142
Frank Wharton	71-71—142
Dudley Wysong Jr.	73-69—142
Larry Beck	70-72—142
Billy Maxwell	71-71—142
Frank Luke	71-71—142
Sonny Methvin	68-74—142
Sam Rodriguez	72-70—142
George Archer	70-72—142
Bob Johnson	70-72—142
Charles Coody	74-69—143
Jerry Pittman	70-73—143
Jack Sellman	71-72—143
Gardner Dickinson	70-73—143
Frank Beard	72-71—143
Kel Nagle	71-72—143

In Boston Marathon Race

European Defending Crown

BOSTON (AP) —Two - time defending champion Aurele Vandendriessche of Belgium heads a quartet of former winners in a record field of 441 for the 69th Boston AA Marathon Monday.

Although there are 50 more entries than in any previous BAA test, the winner is expected to be one of eight — Vandendriessche, two Finns and five Japanese.

* * *

Eino Oksanen, 34-year-old Helsinki detective who won here in 1959, 1961 and 1962, has brought Finnish national champion Eino Valle with him. Finland has had six BAA winners in 11 years.

The Japanese, who won this event three times in the 1951-55 span, have dispatched a swift delegation headed by Takayuki Nakao, 26, author of a 2:15.37 clocking last December. Vandendriessche holds the Boston course mark of 2:18:58. The other men of Nippon are Morio Shigematsu, Hideaki Shishibo, Yoshikazi Funasako and Kazuo Matsubara.

Domestic runners are given no chance at all. Johnny Kelley, the younger, from Groton, Conn., only American winner of the past 19 years, is reportedly not sufficiently trained. Johnny Kelley the elder, no relation, is entering for the 35th time and is a sentimental favorite at 57 years. He won in 1935 and 1945.

Jock Semple, longtime BAA trainer, calls it "the poorest American field ever."

Canadians are rated a slim outside chance with a strong 19-man invasion led by Ron Wallingford of Hamilton, Ont., a surprise third-place finisher last year.

The new finish line at the Prudential Center in Boston's Back Bay has shortened the course at that end by 1,159 feet, 6 inches so it was extended exactly the same distance at the start in Hopkinton to keep the traditional 26-mile, 385-yard distance.

NHL Playoffs

CHAMPIONSHIP
Friday's Result
No games scheduled.
Today's Game
Chicago at Montreal, 1st game of best-of-7 series.
Sunday's Game
No game scheduled.
Monday's Game
No game scheduled.

INTERNATIONAL HOCKEY LEAGUE
Championship
Friday's Result
No game scheduled.
Today's Game
Des Moines at Fort Wayne, Fort Wayne leads best-of-7 series, 1-0.
Sunday's Game
No game scheduled.
Monday's Game
No game scheduled.

Redskins' Golf Squad Makes Holly Win No. 2

Milford's golf team made it two straight by whipping Holly, 157-167, Friday on the Highland Golf Course.

Adrian Campbell had a par 36 and Pete Castle was one stroke behind him for the winners. Holly's low man was Aaron Remsing with 40. It was the Broncos' first match.

Picked in Steeplechase

BUTLER, Md. (AP) — Mountain Dew, a 10-year-old, was favored to win the 83rd running of the Grand National Point-to-Point Steeplechase today for the third time in four years.

TODAYS NBA PLAYOFFS
CHAMPIONSHIP
Friday's Results
No games scheduled.
Today's Game
No game scheduled.
Sunday's Game
Los Angeles at Boston, 1st game of best-of-7 series.
Monday's Game
Los Angeles at Boston

Four Schoolboys Still in Running for Mat Crowns

SAN FRANCISCO (AP) — Four high school boys were still in the running today in the final sessions of the 1965 National AAU Freestyle Wrestling Championships at San Francisco's Olympic Club.

* * *

The championships this year have amounted to a tournament of upsets.

Friday night, for instance, Ed DeWitt of Portland, Ore. — a former NCAA wrestling champion and an U.S. Olympic team member — was eliminated from competition by a decision to Frank Hankin of Phoenix. The decision loss cost DeWitt two bad points in the tournament in which six bad points means elimination.

* * *

The four high school boys in the running are David Pe... sky, Passaic N.J.; Dway... ler, Kenn... Kestel, Ga... Ray Sanchez.