The Weather
U.S. Weather Bureau Forecast
Cloudy with occasional drizzle
(Details on Page 2)

THE PONTIAC PRESS

Home Edition

116th YEAR ★★ PONTIAC, MICHIGAN SATURDAY, MARCH 1, 1958 —24 PAGES ASSOCIATED PRESS UNITED PRESS PHOTOS INTERNATIONAL NEWS SERVICE 7c

Commission Candidates Vie in Pontiac's Primary Monday

Our Miss Front Page for March



CAROLE RYDEN

We present, herewith, our Miss Front Page for March.

She is 18-year-old Carole Ryden of 114 Parkdale St.

★ ★ ★

A member of last year's graduating class at Pontiac Central High School, Carole was treasurer of her senior class, took an active part in Y-teens activities, and was a member of the student council.

She currently is employed as a poster-teller-clerk for the Body Crafters Federal Credit Union.

Her hobbies include dancing, water and snow skiing, roller skating, interior decorating and reading. She also is a volunteer worker at Pontiac State Hospital.

★ ★ ★

Her father is a Fisher Body Division employe.

Jury Recesses Over Weekend in Murder Trial

Issue in Case Whether Goff Insane at Time He Fatally Shot Woman

A jury, after more than three hours of deliberation, recessed for the weekend Friday afternoon without having reached a verdict in the first-degree murder trial of Ray Goff.

Oakland County Circuit Judge Frank L. Doty dismissed the six women and six men at 4:30 yesterday and ordered them back to continue their deliberation Monday morning at 9.

The jury went out at 11:41 Friday morning to decide the fate of 35-year-old Goff, Flint factory machinist charged with the 1955 slaying of his estranged girl friend.

Not long after they resumed their deliberation following lunch, jurors requested all trial exhibits, with the exception of the murder weapon, a .22-caliber target pistol, be sent to the jurors' room.

This gun brought death to Mrs. Rita M. Cummings, 27-year-old Flint divorcee, in the pre-dawn hours of Aug. 21, 1955.

★ ★ ★

Goff, a slender motorcycle racer and the father of four children, never went to trial then for the crime. Findings of four psychiatrists at an October 1955 sanity commission hearing sent him to Ionia State Hospital for the Criminally Insane.

The issue for the jury to decide, following completion of testimony of 25 witnesses in the five-day trial, is whether or not Goff was insane at the time of the murder.

Jurors can return verdicts of guilty of first- or second-degree murder or manslaughter, or not guilty by reason of insanity, Judge Doty said.

URGE ACQUITTAL

Defense attorneys L. Rex Bebout and Edward A. Potere, in their closing statement to the jury, urged acquittal by reason of insanity, claiming psychiatrists testified their client was insane when the murder took place.

On the other hand, Chief Assistant Prosecutor George F. Taylor asked that the decision not be reached on what psychiatrists have said, but rather on the facts in the case.

He told the jurors our society was becoming one in which "psychiatrists can issue hunting licenses for human beings out of season."

Judge Doty Friday morning denied a defense motion for a directed verdict of innocent by reason of insanity.

Watch Search for Missing Bus



AP Facsimile

LONELY VIGIL — These unidentified relatives of youngsters lost in a school bus accident kept a lonely vigil along the banks of Levisa Fork, Big Sandy River, near Prestonville, Ky. After striking a wrecker and auto, the bus went into the rain-swollen river, with 39 youngsters and the driver. Sixteen escaped but state police said the rest drowned.

Army's Divers Searching for Kentucky School Bus

By WILLIAM HUDSON

PRESTONBERG, Ky. (AP) — Army divers early today were ready to slip into the swift waters of Levisa Fork of Big Sandy River and locate the school bus coffin for 23 mountain school children.

With them in the submerged bus was their driver.

FLOAT RAFT

U. S. Army engineers at daylight began floating a raft upstream from the disastrous wreck.

Divers were to begin operations as soon as it is in position.

Searchers said they believed they had the wrecked bus located but had not made a definite contact.

There was confusion over the names of the 23 dead children and the 16 who escaped as the bus slipped into the rain-swollen river early yesterday.

LISTS 24 DEAD

School Supt. Virgil O. Turner listed 24 dead and 16 survivors. State police had 24 dead and 14 survivors. Names of dead and survivors conflicted.

U. S. Coast Guard Lt. James Mundy of Point Pleasant, W. Va., said electronic sounding gear indicated the bus is situated at the spot where grappling hooks yesterday contacted what they thought was the vehicle.

Mountain men with axes were cutting away brush and trees along the bank to make a path to drag the bus out of the stream. The rain-swollen river is running about 20 to 30 feet wider than normal.

★ ★ ★

Once the bus is recovered the bodies will be taken to the armory in Prestonsburg for identification.

The bus floated long enough for 16 other students to escape through doors and windows.

All the children in at least three families died in the tragedy, which the National Safety Council called the worst highway accident involving children in the nation's history.

★ ★ ★

The bus hit a wrecker and an auto, careened off the road, and

(Continued on Page 2, Col. 3)

Balloting Slated in Five Districts to Nominate 10

No Contest for Seats in 2 Areas; 1 Incumbent Not Running

A mixture of light and heavy balloting is anticipated Monday in the city's primary election to nominate ten candidates for the City Commission from five districts. About 26,000 are eligible to vote.

Primary elections will be held in five of the seven districts. In the other two (2 and 3) there are no contests for nominations. Polls will be open from 7 a.m. to 8 p.m.

Monday's winners, together with four candidates from Districts 2 and 3, will seek seven commission seats at the April 21 general election.

On Monday's ballot are:

District 1—William A. Garling, Milton R. Henry and Samuel J. Whiters.

District 4 — Gerald W. Kehoe, Floyd P. Miles and Harry L. Roberts.

District 5 — Teddy R. Bowes, John A. Dugan and Ronald C. Hallenbeck.

District 6 — Thomas H. Bartle, Hazen S. P. Briggs Jr., John E. Carry, J. H. Patrick Glynn and Wesley J. Wood.

District 7 — William H. Dodd, Robert A. Landry and Gilbert W. Long.

Miles, Dugan, Carry and Long are incumbents, while Hallenbeck and Glynn are former city commissioners. Whiters and Landry made unsuccessful bids two years ago for City Commission posts.

H. Malcolm Kahn and incumbent Philip A. Rowston are the candidates in District 2 and incumbent Mayor William W. Donaldson and Earl J. Smith Jr. in District 3. They are nominated without primary ballot as only two candidates have filed in each district.

The precincts that are not voting Monday are numbers 4, 5, 8, 39, 40 and 41 in District 2 and numbers 6, 7, 9, 10, 11, 30 and 31 in District 3.

Dr. Roy V. Cooley Jr., who has represented District 1 since 1952, is the only incumbent commissioner not running for re-election.

Information on the five City Commission candidates seeking District 6 nomination appears on page 2.

Many Area Auto Owners Still Without '58 Tags

Many Pontiac area residents still do not have their 1958 auto license plates, Willis M. Brewer, manager of the Pontiac branch of the Secretary of State's Office, said today.

Brewer said his office has not totaled its sales yet, but from past experience, he judged that the volume sold was far under the number of cars registered in the area.

Police and Oakland County Sheriff's deputies are under orders to ticket all cars with 1957 plates, but few such tickets have been handed out today.

About a dozen persons were in line at the branch office when it opened this morning, and a steady stream of people bought plates, Brewer said.

Last night, the branch stayed open to 9:15 to accomodate the long lines in front of the office all day, he added.

The public was warned by the police not to drive with expired plates, even to the branch to buy new ones.

Detroit police ticketed 552 motorists driving with expired 1957 auto tags between midnight and 6 a.m. today.

Ike 'Fully Recovered' From Stroke—Doctors

WASHINGTON (INS)—President Eisenhower was pronounced fully recovered today from his mild stroke of Nov. 25 by a team of doctors who examined him at Walter Reed Hospital.

★ ★ ★

Three brain-nerve specialists who tested the President said "there is no evidence of any damage to his central nervous system" and that he has "completely recovered" from the minor speech impairment which followed his cerebral attack.

★ ★ ★

White House News Secretary James C. Hagerty told newsmen that the statement of the specialists means they have given the President "a medical discharge" and he has fully recovered.

Reds to Release Two U. S. Pilots

North Koreans Agree to Free Those on Plane Who Want to Return

TOKYO (AP)—Communist North Korea said today it is "prepared to return at an appropriate time" the two American pilots of a South Korean airliner that landed at Pyongyang Feb. 16.

★ ★ ★

The two Americans, plus two German citizens and any of the 30 South Koreans aboard the plane who want to go home, will be allowed to leave, the Communists said.

★ ★ ★

The announcement by Pyongyang Radio did not specify when they would be released.

The broadcast quoted a North Korean Foreign Office statement dated yesterday. It said the decision was made "in compliance with requests of the U. S. and German governments" sent through Moscow. The two governments do not recognize the North Korean regime and refuse to deal directly with it.

Lenten Meditations

By DR. EDWIN T. DAHLBERG
President, National Council of Churches

II Samuel 16:13, "So David and his men went on the road; and Shimei went along on the hillside opposite him and cursed as he went, and threw stones at him and flung dust."

How often we hear someone saying, "I'm completely fed up with it! I can't take it any longer." Or, "They can't do this to me."

Criticism is often hard to take, especially if it is the mean, petty sniping and fault-finding that is wholly unjust and unmerited. Men in public life know what it is to get cowardly anonymous letters. There is the kind of small persecution that goes on constantly in social and business circles today.

It takes some courage to stand up to this. It often requires more real Christian faith to be loyal to God in these irritating circumstances than it does to give one's life in martyrdom.

It may be that someone is walking on the ridges of life over against you, belittling you and humiliating you. How to meet such a situation, and come out of it a finer and better person is one of the biggest tests of life.

★ ★ ★

You can be victorious if you remember what Jesus said about such situations. He said when people bothered us in this way we were to love them, bless them, do them good, and pray for them.

"But I say to you, Love your enemies and pray for those who persecute you." This is the greatest test of the Christian life.

But if we follow Jesus' counsel in persecution, and do these four things: love, bless, do good and pray, it may surprise us how our opponents will change their attitude.

★ ★ ★

This can be your victory if you remember the words of Jesus, "Blessed are they that are persecuted for righteousness' sake, for theirs is the kingdom of heaven."

Surgeon Lists Economic Loss

Dr. Sullenberger Says by '63 He'd Be Making $100,000 a Year

In a bill of particulars filed yesterday to support his claim for $250,000 damages, Dr. Neil H. Sullenberger declared his income by 1963 would have been $100,000 a year had he not been suspended from Pontiac General Hospital last Nov. 13.

He is suing the hospital and city for the damages and reinstatement.

The information filed yesterday was one of the last steps in preparation for Circuit Court trial of Dr. Sullenberger's suit early in April.

Dr. Sullenberger listed his 1956 and 1957 earnings. From April 1956, when he returned to Pontiac from the Southwest, to the end of that year, he earned $13,742, the bill stated. From July 1956, when he again was accorded privileges at Pontiac General to the end of the same year, the earnings were $12,830.

His average monthly income from July through December 1956 was listed as $2,566.

Through the first 10 months of last year, until October when his surgical privileges were withdrawn, Dr. Sullenberger made $39,714 or a monthly average of $3,971, the bill said.

Assuming that his income would continue to increase, the bill estimated that the surgeon's average monthly income by 1963 would be $8,333.

It figured his income could have increased by 40 per cent this year, 20 per cent in 1959, 10 per cent in 1960 and 5 per cent in 1961 and 1962.

Ferry Sinks in Storm

ISTANBUL (AP)—A crowded ferry boat traveling toward Istanbul sank in a storm in the Sea of Marmora today. Unofficial reports said 300 persons were feared drowned.

March Lion Enters Damp and Subdued

A damp and subdued March Lion came into Pontiac this morning without a roar or even a growl as the new month began with a steady drizzle and a forecast for colder tonight. The low will be 28 degrees.

For tomorrow, the U. S. Weather Bureau predicts partly cloudy, with little change in temperature. The high will be 37.

The outlook for Monday is mostly cloudy with little change in temperature.

Thirty-four was the lowest recorded temperature in downtown Pontiac preceding 8 a.m. At 2 p.m. the reading was still 34.

Soviet Agrees to Calling of Ministers' Conference

WASHINGTON (INS)—The Soviet Union paved the way today for a possible summit conference when it agreed to the summoning of a foreign ministers' meeting.

In a letter to French Foreign Minister Christian Pineau in Paris, Soviet Foreign Minister Andrei A. Gromyko declared the foreign ministers' conference should be summoned soon.

He said its participants should be limited to drafting the agenda and choosing the states that would take part in an East-West meeting.

Gromyko called in U.S. Ambassador Llewellyn E. Thompson Jr. in Moscow yesterday and handed him a note for delivery to the State Department.

Until now, the Kremlin had been steadfast in its demand that a summit conference be held without preliminary negotiations through diplomatic channels of on the foreign ministers' level.

★ ★ ★

The West would have none of this. Western leaders called for adequate spadework to deal with the substance of the issues splitting the East and West so there would be some assurance that the summit talks would have positive results.

Senate Approves Postal Pay Hike

Nickel Stamp Faces Uncertainty

WASHINGTON (INS) — The Senate-approved nickel stamp, tied to administration-opposed postal pay increases, faced a long and uncertain congressional delay today with a possible presidential veto at the end of the road.

The Senate last night voted to raise mail rates by 732 million dollars a year and then wiped this out by approving 737 million dollars in pay hikes for post office and federal white collar workers.

The postal pay and rate increase proposals, including the temporary five-cent charge for out-of-town letters were combined in a single bill and sent to a House-Senate conference committee.

Then the Senate approved a separate measure granting a 7.5 per cent wage hike for one million federal classified workers. This goes to the House where a bill raising federal salaries 11 per cent is awaiting action.

The combined rate and postal bill was approved after the rejection of Democratic efforts to scale down the administration-requested rate increases and GOP moves to trim the salary boosts.

President Eisenhower asked for a six per cent postal pay increase costing about 180 million dollars a year, together with sweeping mail rate adjustments to help offset the huge post office deficit.

Senate Democrats claimed victory in winning approval of their proposals for an average 12.5 per cent postal salary increase, including so-called cost of living bonuses.

The Republican compromise proposal to hold the increases to 8.5 per cent was defeated 54 to 29.

But the Democrats were twice rebuffed in moves to hold the first class non-local letter rate to four cents, and Republicans warned that the postal pay increases would result in a veto by President Eisenhower.

Sen. Frank Carlson (R-Kans) predicted further that with the Democratic pay proposals tied to the measure, House-Senate conferees would take "months" to reach an agreement.

The conferees face the job of reconciling the combined Senate

(Continued on Page 2, Col. 4)

EATMORE LUNCH, 921 W. HURON
NOW OPEN SUNDAYS

In Today's Press

Church News	10-11
Comics	12
County News	17
Editorials	6
Home Section	13 to 17
Obituaries	3
Sports	18 to 19
Theaters	5
TV & Radio Programs	24
Wilson, Earl	24
Women's Pages	8-9

Jerome "Bright Spot" needs sharp cars '54 to '58's. Top $. FE 8-9488.

Attendant Shot, Station Robbed

Floyd Caswell Is Not Hurt Seriously; Bandit Flees With $115

A lone bandit held up a gasoline station today, shot an attendant and made off with $115. The attendant was not seriously hurt.

★ ★ ★

Floyd Caswell, 39, of 1895 June St., Rochester, the attendant at the Progressive Oil Co., 427 S. Saginaw St., told police the bandit came to the station about 1:30 a.m. and bought a soft drink from a machine.

After finishing his drink, he whipped out a revolver and held up Caswell and another employe, William Parks, 50, of 41 Osmun St.

While relieving the two men of their wallets and change, the bandit suddenly fired twice at Caswell, one bullet going wild but another striking him in the left leg.

He then locked the attendants in a back room and escaped on foot.

★ ★ ★

The pair quickly freed themselves, and Caswell snatched up a 22-caliber rifle and fired at the fleeing robber, but apparently missed him. Caswell was treated later at Pontiac General Hospital and released.

Dog Owners Pay but Prove to Be a Bit Forgetful

Last September, Pontiac City Clerk Ada R. Evans received this brief application in the mail for a 1958 dog license:

"Dog license—$1."

★ ★ ★

A $1 bill to meet the license fee was enclosed, but the letter bore no name or address.

Mrs. Evans held onto the $1, hoping to find out who sent it.

Yesterday, she received another letter in the small handwriting with another $1 bill. It read:

"Enclosed $1 I owe for dog license long time ago."

Again, the sender forgot to put down his name and address.



By E. H. SIMS

Which is the better weather forecaster, human hair or aches from corns and bunions?

The answer to that question depends upon the person involved. Let us say that some people can fairly accurately predict approaching rain, or high humidity, because of the aches from corns and bunions. Likewise, many people—especially women—can foretell the approach of rain by the behavior of their hair.

★ ★ ★

It has been found that women are better rain forecasters than men, primarily because they have longer hair. And blonde hair is more valuable for predicting rain than is brunette hair.

Animal hair is often also preceptive of an approaching change in the weather, in many instances, and it is fairly well established that some animals feel the effects of approaching rain before those effects are obvious to the human eye. Hair is affected by humidity, while corns and bunions are usually affected by a change in pressure, which inevitably affects the tissue of the body, and sensitive areas, including the joints of those suffering from arthritis.

Five Commission Candidates on District 6 Ballot



JOHN E. CARRY
District 6

Incumbent John E. Carry is running for his third two-year term as commissioner from District 6.

Carry, 38, is a native of Pontiac and presently a sales representative for the Oakland Vending Co.

A graduate of St. Frederick's High School, Carry and his wife live with their four children at 576 E. Pike St. He also attended Pontiac High night school one year.

During World War II, Carry served in the Army with a 16-month tour of duty in France and Germany.

A member of St. Vincent dePaul's Church, Carry has belonged to the Pontiac Planning Commission and the Detroit Metropolitan Regional Planning Commission since 1954.



J. H. PATRICK GLYNN
District 6

A former Pontiac mayor and 15 years city commissioner from District 6, J. H. Patrick Glynn has tossed his hat into the political ring again.

★ ★ ★

Glynn, truck manager at a Ferndale auto sales firm, tried unsuccessfully to recapture the District 6 seat two years ago.

For many years a sales representative for General Motors Truck & Coach Division, Glynn, 52, is a native of New Brunswick, Canada, and has lived in Pontiac since 1929.

Married, with two children, Glynn attended colleges in Canada, Notre Dame University, and General Motors service training courses. He lives at 228 Chandler Ave. and is a member of St. Vincent dePaul Church.



HAZEN S. P. BRIGGS JR.
District 6

Clockmaker Hazen S. P. Briggs Jr. has run his own clock and watch repair shop at his home, 206 Mt. Clemens St. for ten years.

Briggs, 38, is a native Detroiter and a newcomer to Pontiac politics. Married, with three children, he has lived in Pontiac since 1940.

A World War II Army veteran, Briggs participated in the Anzio beachhead in Italy and served with occupation forces in Germany.

Before setting up his store called The Clock Shop, Briggs was a machinist at various Pontiac shops, including Pontiac Motor and General Motors Truck & Coach divisions.

A licensed pilot, Briggs graduated from high school in Rochester, where he is a charter member of the VFW post.



THOMAS H. BARTLE
District 6

Seeking political office for the first time is Thomas H. Bartle, a City Commission hopeful from District 6.

Bartle a native of Winchester, Va. has lived in Pontiac 20 years. He and his wife live with their three children at 35 N. Ardmore St.

Bartle graduated from Pontiac High School in 1940 and has been employed at Pontiac Motor Division since then, currently in fire prevention.

He served in the Navy during World War II, seeing action in the South Pacific.

Active in school affairs, Bartle, 37, is safety chairman of Longfellow School PTA.



WESLEY J. WOOD
District 6

Another newcomer to Pontiac politics is Wesley J. Wood, 51, of 157 Michigan Ave.

★ ★ ★

Wood is a native of Rapid City, who came to Pontiac first in 1925.

He has been employed at General Motors Truck & Coach Division since 1941 and presently is a service follow-up man.

Wood is married and has two children, one of them married.

He attended school in Yale, Brown City and Port Huron.

★ ★ ★

The District 6 candidate is affiliated with the United Missionary Church.

Naval Force Hunts Possible Red Subs

NEWPORT, R.I. (AP) — A huge concentration of Navy vessels including the anti-submarine carrier Leyte today were reported hunting "unidentified contacts" along the Atlantic Coast.

★ ★ ★

Navy officials here said Escort Squadron 10, which ordinarily has eight destroyers, has been taking part in the sea search since Tuesday. The Leyte and other craft from Norfolk, Va., joined the search about the same time.

A statement from Navy headquarters in Washington Thursday night said vessels "sailed from East Coast ports to investigate a reported contact in the Atlantic. It is a standard procedure to investigate such reports from any source."

The Navy declined further comment as did the Pentagon.

★ ★ ★

There were reports that rocket experts believed it possible that American ballistic missiles from Cape Canaveral, Fla., had been destroyed by submarine radio signals.

The Jacksonville, Fla., Journal said a Navy plane from the Jacksonville Air Station recently sighted a Russian submarine on the surface off Florida.

According to the Jacksonville Journal, the hammer and sickle was clearly visible on the craft.

In Washington a Navy spokesman said "we have no official knowledge of the matter."

★ ★ ★

However, the Boston Daily Record quoted an Air Force spokesman who was queried about missiles being blown up by sub signals as saying "We know what's causing the difficulty. We know it is not a submarine."

Kiwanis Schedules 2 Lectures Tuesday

With the Downtown Pontiac Kiwanis Club's Travel and Adventure Series rapidly approaching season's close, the club has made arrangements for a "double feature" performance by Stan Midgley on Tuesday in Pontiac Central High School auditorium.

Midgley will present his "Colorado Today and Yesterday" to both the regular evening audience and at a special matinee for students.

The matinee is scheduled to begin at 3:30 and tickets will cost 25 cents for students and 90 cents for adults.

They will be available at the door, or may be obtained in advance by calling FE 2-9221. The usual evening show for subscribers will begin as always at 8 o'clock.

Army Divers Seek School Bus Coffin

(Continued From Page One)

slipped down a 30-foot embankment into 20 feet of water.

Donald Horn, driver of the wrecker, said "All the children could have been saved, but they jammed up in the door, screaming and struggling to get out. Then the bus slid into deep water."

Horn said he was 200 feet ahead of the bus as he came down an incline to pull a truck out of a ditch. He said he signalled he was stopping but the bus continued moving, striking the rear of the wrecker.

★ ★ ★

Bennie Blackburn, 44, who lives just a few feet from the scene, said the bus "didn't slow up as it went by. I didn't see any brake lights and I still didn't see any brake lights when the bus started over the embankment."

Almost every face reflected shock and pain yesterday. Many cried openly. One woman ran up and down the road sobbing and screaming. Her child was on the bus.

Tears streamed down the face of an unshaven, middle-aged man, one of thousands who stayed on the bank while searchers dragged the river for 12 hours.

★ ★ ★

Mr. and Mrs. James B. Goble, who lost their three children, said "The hardest thing now is to know what to do with ourselves."

Mrs. Goble, a school teacher, said some of the missing had attended her classes.

One survivor, Winston Dillon, 17, said he pulled out two or three boys.

★ ★ ★

David Wright, 15, was sitting by a window when the bus went into the river. "I managed to roll it down and crawl out. I pulled two girls out with me."

Sitting directly behind the bus driver, John De Rossett, was Isaac Vanderpool, 17.

"Some little kid opened the emergency door and we began scrambling outside. The last thing I saw was the driver sitting behind the wheel."

Probers to Call Reuther, Kohler

Senate Rackets Group Exploring Bitter Strike in Wisconsin

WASHINGTON (AP) — The Senate Rackets Investigating Committee said today it hopes to call Walter Reuther and Herbert Kohler for questioning next week about a violence-packed strike in which they are key figures.

Reuther is president of the United Auto Workers Union. Kohler is president of a Wisconsin plumbing fixtures firm which bears his name.

The committee is exploring bitter violence which has marked the UAW's strike against the company. Each side has blamed the other for the violence. The strike is 45 months old and still unsettled but the Kohler Co. plant at Kohler, Wis., is operating.

★ ★ ★

There has been testimony about mass picketing, strong arm tactics and acts of vandalism. The committee also has heard that the Kohler Co. bought guns and ammunition after its plant was organized by the UAW in 1952. A company lawyer testified the Kohler firm started buying guns "because we knew the record of the UAW in strikes."

Committee counsel Robert F. Kennedy said he hoped to call Reuther and Kohler as witnesses late next week.

Reuther already has tangled at long range with Sen. Goldwater (R-Ariz), a member of the committee and a longtime foe of the UAW leader.

★ ★ ★

Reuther earlier this week called Goldwater "a political hypocrite and a moral coward." Replying in a Senate speech, Goldwater said Reuther is a coward and a man who "wouldn't know the truth from his left foot."

5-Cent Postal Rate Still Uncertain

(Continued From Page One)

measure with a House-passed 572 million dollar rate increase bill, which provides for a four-cent out-of-town letter rate. The House has not acted on the pay increases.

Speaker Sam Raeburn has said he "wouldn't be surprised" if the House refused to accept the nickel stamp.

The Senate-approved rate increases include:

—From the present three to five cents on first class out-of-town letters for three years with the estimated 175 million dollar annual yield from the fifth cent going for postal equipment modernization. The President asked for a permanent five-cent charge but approval of the temporary rate was considered a victory.

—Air mail from six to eight cents and air mail postal cards from four to five cents. Local rates would be raised to four cents.

—Printed post cards from two to three cents.

—Second class reading matter up 10 per cent for each of three years and advertising mail up 20 per cent for the same period.

—Third class from one and one-half cents for bulk rate to two and one-half cents.

—Free letter mailing privileges for U.S. servicemen stationed overseas.

The Day in Birmingham

Students Create Posters to Aid Community House

BIRMINGHAM — Students in the Birmingham School District are participating in a poster contest to help boost the annual Roll Call fund drive of the Community House.

★ ★ ★

Judges are Mrs. J. Vinton Birch of the Bloomfield Art Association and Mrs. Virginia Schafer, Birmingham artist and teacher. Winners will be announced during the week of March 10.

The Roll Call is the only means of financial support for the Community House, said Mrs. Robert Watt, general chairman of the drive. It has no tax income or endowments, she said.

Built in 1923 and rebuilt in 1930, the Community House is one of the leading community centers of its kind in the country. Many visitors each year come to observe its plans and programs.

★ ★ ★

Besides being a meeting place for clubs and civic groups, the Community House offers the largest adult education program of any center of its type in the nation. More than 600 men and women are enrolled each year in the crafts and hobby classes.

The construction and operating parts of the pipe organ will be discussed by Floyd W. Bunt at the meeting of the Birmingham Hammond Organ Club at 8:15 p.m. Wednesday in Grinnell's store.

Among the featured soloists will be Mrs. Charles Edwards of Bloomfield Hills.

Pontiac Fannie E. Tompkins Temple will assist at the initiation of two new members of the Birmingham Pythian Sisters Temple 94. The meeting will be held Tuesday evening at the Community House.

Women's Fellowship of the Birmingham Congregational Church will observe its fifth anniversary next Wednesday. Following a 12:30 p.m. luncheon at the church, Mrs. John P. Carritte will speak on "Gardens of the Bible."

In a show for members only, Birmingham Village Players will present "Twelve Angry Women" and "Comedy of Roses" tonight at the playhouse on Chestnut street.

Directing the two productions are Mrs. Frank Mosher, Mrs. Michael Remondino, Hugh Stevenson and Mrs. Robert Wyatt.

★ ★ ★

Mrs. Brownie Kellie Newcomb

Mrs. Brownie Kellie Newcomb, who was prominent in Detroit society and club activities, died yesterday at her home in Bloomfield Hills. She was 83.

She was the widow of Cyrenius Adelbert Newcomb. She leaves a daughter, Mrs. Warren Scripps Booth of Bloomfield Hills, and two sons, John Jenness Newcomb of Grosse Pointe, and Cyrenius Adelberg Newcomb III of Palo Alto, Calif.

Skilled Workers of UAW Fight 'Moonlighting'

CHICAGO (AP)—Delegates to the Skilled Trades Conference of the AFL-CIO United Auto Workers yesterday took steps to stop moonlighting.

By labor parlance, moonlighting means working at one job during the day and another at night.

An unidentified UAW spokesman said the union has found that while thousands of members are out of work, others have two full-time jobs.

Delegates approved a resolution calling upon the executive board to insert a clause in new contracts which would provide that: 1. No employe covered by the agreement may work for another employer, 2. No company will hire a man working for another company, and 3. Double job holders must chose one job or quit.

Dinner Attended by 200

Cub Scout Pack 27 held its annual dinner at Whitfield School last night. About 200 cub scouts and parents attended. Awards were presented to 25 boys. Program highlight was a marksmanship demonstration put on by a state trooper.

Skiers' Hopes Are Dashed

Heavy Snow Skips State

A predicted overnight snowstorm, which was expected to drop from 4 inches up throughout Michigan, failed to materialize.

★ ★ ★

Some sections, however, got light snow last night and today. And occasional light snow or drizzle was the general outlook today and tonight.

The U. S. Weather Bureau said a storm system from which it expected Michigan to get heavy snow passed over more quickly than anticipated and also weakened.

The storm whipped across Michigan quickly and was off the New England coast today. It had been expected to stay more or less stationary overnight.

★ ★ ★

Above freezing temperatures were forecast throughout the state today and were likely to dash hopes of weekend skiers whose enthusiasm was raised by a Friday night fall that measured a couple of inches or more over much of the state's winter playgrounds.

Mostly cloudy and little change in temperatures is the Sunday outlook.

Points reporting light snow overnight included Muskegon, Flint, Lansing, Sandusky, South Haven, Reed City and Newaygo, Traverse City and much of the Upper Peninsula. Detroit got drizzle; Saginaw fog.

The Weather

Full U.S. Weather Bureau Report

PONTIAC AND VICINITY — Colder tonight, low 28. Tomorrow, partly cloudy with little change in temperature, high 37. Gentle to moderate west to northwest winds.

Today in Pontiac

Lowest temperature preceding 8 a.m. 34

At 8 a.m.: Wind velocity 1-8 m.p.h. Direction: South-southwest

Sun sets Saturday at 6:22 p.m.

Sun rises Sunday at 7:06 a.m.

Moon sets Sunday at 4:37 a.m.

Moon rises Saturday at 1:67 p.m.

Downtown Temperatures

6 a.m.	34	11 a.m.	34
7 a.m.	34	12 m.	34
8 a.m.	34	1 p.m.	34
9 a.m.	34	2 p.m.	34
10 a.m.	34		

Friday in Pontiac
(as recorded downtown)

Highest temperature	40
Lowest temperature	33
Mean temperature	36.5

Weather—Cloudy

One Year Ago in Pontiac

Highest temperature	45
Lowest temperature	23
Mean temperature	34

Weather—Trace of snow

Highest and Lowest Temperatures This Date in 86 Years

58 in 1883 6 in 1912

Friday's Temperature Chart

Alpena	35	22	Marquette	27	26
Baltimore	57	41	Memphis	55	31
Bismarck	11	8	Miami	83	70
Brownsville	76	61	Milwaukee	34	27
Buffalo	39	30	Minneapolis	30	24
Charleston	69	52	New Orleans	74	47
Chicago	34	32	New York	43	41
Cincinnati	44	38	Omaha	27	21
Cleveland	44	33	Pellston	32	28
Denver	39	6	Phoenix	63	40
Detroit	43	35	Pittsburgh	45	36
Duluth	26	20	St. Louis	40	36
Fort Worth	60	38	S. Francisco	59	42
Gr. Rapids	38	32	S. Ste. Marie	34	28
Houghton	22	21	Trav. City	35	31
Jacksonville	78	47	Washington	59	42
Kansas City	42	31	Seattle	48	30
Los Angeles	62	51	Tampa	75	53

(Advertisement) (Advertisement)

Sunday Is Especially Wonderful! You'll Find Waiting for You . . .



THE HOLLY-WOOD DIET

Movie star Sophia Loren has discovered that a scientific reducing diet can make even such a famous figure as hers more beautiful. She slimmed down but kept curves in the right places.

Now you can follow the diet she used to shed unwanted weight the quick and pleasant way. "The Hollywood Diet" has been approved by a well known medical authority. It's low in calories, high in vital vitamins, minerals and proteins. The diet is safe to use as long as you need to. See Sunday's Detroit Free Press.



Victim of TV

Omnibus host Alistair Cooke can't travel around the country quietly any more. He tells why in TV Prevue of Sunday's Detroit Free Press.

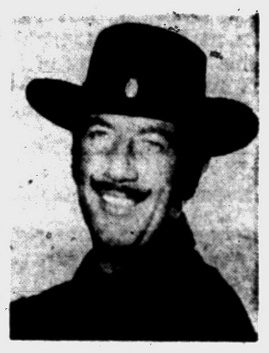

Women Love Him

Richard Boone doesn't think he looks like a hero, but the ladies have discovered him. Read his candid comments in TV Prevue of Sunday's Detroit Free Press.



Visit the Duffs

You know them as Mr. Adams and Eve on TV, now meet Howard Duff and Ida Lupino at home in a special interview. See TV Prevue in Sunday's Free Press.

$5 Million Family



TV's most succesful family, the Ozzie Nelsons, have made a fortune just by being themselves. Meet 17-year-old Rickey Nelson who averages $20,000 a month. Turn to Parade of Sunday's Free Press.



Bonanza's $450

Who will claim his fat jackpot on Sunday? Bonanza Bill has a feeling he's going to find a winner. Find out if he's right in Sunday's Detroit Free Press.

Much More Reading Excitement . . .

- **How Modern Are Your Manners?**—A new Parade quiz to keep you on your toes in business and social life.
- **The Pain That Saved My Life**—Bold surgery saved the life of a heart patient, as reported in Parade.
- **He Fell 3½ Miles and lived!**—His plane was on fire, his chute was useless. So he jumped without one. Read his story in Parade.
- **You Can Win 10 Hit-Tune Albums**—The contest is easy and lots of fun. Look for "Musically Yours" in Sunday's Free Press.

Quick, Easy Home Delivery

. . . is yours. If you live in the Southern Oakland County area, call your Detroit Free Press distributor at LIncoln 7-0355; if in the Pontiac area, call FEderal 5-9272.



PAUL E. HEINSOHN

Now affiliated with

HODGES CHRYSLER-IMPERIAL, Inc.

360 South Woodward Ave., Birmingham, Phone MI 6-0029

Our steadily increasing sales volume has made it necessary to further expand our sales organization and we are indeed happy to announce the appointment of Mr. Heinsohn to our staff.

Mr. Heinsohn has a background enriched with many years experience in the automotive field, both in manufacturing and sales. We invite you to stop in. Mr. Heinsohn will be happy to see you at HODGES—one of Michigan's most progressive Chrysler-Imperial dealers.

HAPPY DAYS

We're Water Repellent Again . . .



LICENSED Lustre-Sheen PROCESS quality controlled cleaning

Making Rainwear like new . . . giving soil and stain resistance to regular Top Coats and Suits . . . Our exclusive Lustre-Sheen Water Repellency Process. Rain Coming — Call Today!



Be Sure to Get Your Holden's Stamps with Each Purchase

"5" Shirts $1.13
Expertly Laundered
CASH AND CARRY

GRESHAM CLEANERS
and Shirt Laundry
605 Oakland Ave. FE 4-2579
Open Monday thru Saturday
7 A. M. - 8 P. M.
Branch 5 Oakhill

14 KARAT GOLD Matched WEDDING RINGS
Our Reg. $17.95



BOTH FOR $12.95
Easy Terms
Georges-Newports
Jewelry Dept.
74 N. Saginaw St.

Here IS a Credit Union for YOU!
Anyone may SAVE in this Credit Union. Savers for the past 3 years were PAID
4% DIVIDEND
Get the Details
Pontiac Co-op Federal Credit Union
40 E. Pike Street

Arrest Two Youths on Larceny Charge

An Oakland County Sheriff's Deputy apprehended two Birmingham youths early today who detectives believe may be responsible for a number of larcenies in the Troy area in recent months.

★ ★ ★

Deputy Gordon D. Misenar stopped a car on Byrd street just east of Pierce street, Birmingham, that answered the description of one issued less than an hour before in a bulletin by the Troy Police.

★ ★ ★

The youths, Herbert L. Kannell, 17, of 1172 E. Ruffner St. and Jack G. Wells, 20, of 1653 S. Bates St. had two baskets full of groceries, an electric motor and several jackets in the back seat.

They were held at the Oakland County Jail on a charge of larceny from a building.

Chessman's Chance for Life Narrows

LOS ANGELES (AP) — Caryl Chessman's hopes for avoiding execution in the gas chamber were all but gone today, but not his grim determination to stay alive.

★ ★ ★

"Are you giving up?" a reporter asked yesterday after a court ruling slammed shut the door of the death cell Chessman, 36, had pried open a crack through 10 years of legal maneuvering.

"I'm not noted for that," he replied.

The convict-author will return within 10 days to San Quentin's death row to await a State Supreme Court review of his 1948 conviction on 17 counts of kidnaping, robbery, and sex offenses.

Woman Unhurt After Engine Runs Over Her

A 48-year-old woman had a brush with death yesterday while crossing the Grand Trunk Railroad tracks 500 feet north of W. Huron street.

Ruth Lilge, 48, of 1450 Otter Dr., was crossing the tracks at 2:10 p.m. when she saw a switch engine bearing down on her.

Thinking quickly, she laid down in the center of the tracks and the engine passed over her. She emerged without a scratch.

was designed to head off what

Coeds Threaten Kiss-and-Cuddle Strike Unless . . .

LONDON (INS) — Coeds at Oxford University threatened a kiss-and-cuddle strike today.

Girl students at five Oxford colleges announced plans for a strike against necking unless male undergraduates support a campaign to outlaw the hydrogen bomb.

The girls admitted they got their idea from the classic Greek comedy, Lysistrata, in which women bolted their doors to husbands and lovers until they promised to stop fighting.

Coed Janet Dawson, 19, said, "This is no hoax. The men won't know what hit them if they dare oppose us."

The strike threat at Oxford caused little immediate panic among the young men. Undergraduate Peter Warden, who is studying history at Magdalen College, said, "We are not really interested in the girls. We will live, you know."

Margaret Franklin warned, however, "Even a week without women and what would men do?"

Said another young lady, "If the boys don't support our outlaw the hydrogen bomb campaign, there will be no kisses or cuddles for them."

Lodge Calendar

Public installation of officers of Pontiac Chapter Order of DeMolay Saturday, March 1, at 8:00 p.m. at Roosevelt Temple.

A regular meeting of Areme Chapter Monday 8 p.m., 22 State St. Signed, Ferne Crawley, Secretary.

News in Brief

An envelope containing canceled checks, bank deposit slips and other papers was stolen from the Pontiac Area Chamber of Commerce office in the Waldron Hotel yesterday. They were later found in the basement of a nearby building by an employe there.

Downtown Car Wash, $1.00 to all. 81 S. Perry, off Auburn Ave. —Adv.

Appoints U. S. Cardinal

VATICAN CITY (AP) — Samuel Cardinal Stritch, archbishop of Chicago, was named today by Pope Pius XII as pro-prefect of the Roman Catholic Church's Congregation for the propagation of the Faith.

Deaths in Pontiac and Nearby Areas

MRS. THEADORE ARMSTRONG

ROCHESTER—Service for Mrs. Theadore (Edith) Armstrong, 67, of 404½ E. Third St., will be held at 2 p.m. Monday at William R. Potere Funeral Home. Officiating will be the Rev. T. C. Riddle of Church of Nazerene with burial in Mt. Avon Cemetery.

Mrs. Armstrong died of a heart attack yesterday.

Surviving are her husband; two sons, Theodore W. and William F., both of Rochester; four daughters, Mrs. Bessie Roach of Dayton, Ohio, and Mrs. Virginia Huffman, Miss Elzona and Mrs. Vina Farden, all of Rochester, and 25 grandchildren.

EURETTA BUZZELL

HOLLY — Service for Miss Euretta Buzzell, 79, of 3085 Belford Rd., who died Thursday, will be held at 2 p.m. Monday at Bendel Funeral Home. Officiating will be the Rev. William Lankton of Holly Presbyterian Church with burial in Lakeside Cemetery.

A lifelong resident of Holly, Miss Buzzell leaves two brothers, Ben of Holly and Sam of San Francisco, Calif.

MRS. STELLA M. FENNER

LAPEER — Service for Mrs. Stella Mae Fenner, 72, of 394 E. Elm St., will be held at 2 p.m. Monday at Muir Brothers Funeral Home. The Rev. Frank S. Hemingway of Liberty Street Gospel Church will officiate. Burial will be in Imlay Township Cemetery.

Mrs. Fenner died at home yesterday morning of a heart attack.

She was employed at the Lapeer State Home and Training School for 17 years before her retirement.

Surviving is a son, Harold, of Detroit.

CHARLES O. FRITZINIGER

TROY—Service for Charles O. Fritzinger, 67, a former Troy real estate broker who died Thursday at his home in Lake Worth, Fla., will be held at 3 p.m. Tuesday at Bell Chapel of the William R. Hamilton Co., Birmingham. Officiating will be the Rev. Theodore Wuggazer of Redeemer Lutheran Church, Birmingham. Burial will be in Oakview Cemetery, Royal Oak.

★ ★ ★

A veteran of World War I, Mr. Fritziniger was a member of Royal Oak Masonic Lodge 464 and Ferndale Elks Lodge 1559.

Surviving are his wife, Charlotte T.; three daughters, Mrs. Roy H. Ardley of Milford, Mrs. Edward J. Standler of Lake Worth, Fla., and Mrs. Gerald C. Wild of Tucson, Ariz.

MAYME HENTSCHELL

Mayme Hentschell, 86, of 83 Wall St. died yesterday after an illness of several months.

She was a member of St. Vincent de Paul Church and the Altar Society of her church.

The Rosary will be recited at 7 p.m. Sunday in the Melvin A. Schutt Funeral Home. Service will be at 10 a.m. Monday from St. Vincent de Paul Church with burial in Roseland Park Cemetery.

OTIS I. HOWEY

Otis I. Howey, 80, of Kingston died Friday night in the Caro Community Hospital after a prolonged illness.

A former resident of Pontiac, he leaves a son, Loyd J. of Kingston; a daughter, Mrs. Orpha Sheehan of Pontiac and a sister, Mrs. Rachel Lewis of Pontiac.

Service will be from the Pilgrim Holiness Church, Kingston with burial there.

MRS. ARTHUR KUNSTMAN

ALMONT—Service for Mrs. Arthur Kunstman, 73, of 334 Almont Ave., will be held at 1 p.m. Monday at Muir Brothers Funeral Home, Almont. Burial will be in Oxford Cemetery.

Mrs. Kunstman died yesterday after a long illness.

Surviving are her husband and one brother, William Blumerick of Capac.

SAMUEL C. RONEY

LAPEER—Service for Samuel C. Roney, 73, of 36 S. Elm St., will be held at 3 p.m. Sunday at the Muir Brothers Funeral Home. Officiating will be the Rev. Frank S. Hemingway of the Liberty Street Gospel Church with burial in Lum Cemetery.

Mr. Roney died yesterday.

Surviving are his wife, Elizabeth; a son, Kenneth, and a daughter, Miss Norma, both of Lapeer. Two sisters, Mrs. Arthur Dunlap and Mrs. Ollie Moses, both of Lapeer, also survive.

MRS. KATHRYN M. WYMAN

LAKE ORION — Service for Mrs. Kathryn M. Wyman, 70, of 126 North Shore Dr., who died yesterday at her home, will be conducted at 2 p.m. Monday at Allen's Funeral Home. Officiating will be the Rev. William Swan Jr., with burial in East Lawn Cemetery.

Mrs. Wyman moved to Oakland County from Detroit nine years ago.

★ ★ ★

She leaves three daughters, Mrs. Orville A. Bennett of Livonia, Mrs. Francis Pierce of Laporte, Ind., and Mrs. Hazel Miller of Utica; four sons, Charles N. of Royal Oak, Eugene of Lake Orion, Raymond of Rochester and Neil R. of Utica.

Two sisters, Mrs. Elizabeth Watson of Cheboygan and Mrs. Merlin Holycross of Livonia and 18 grandchildren also survive.

Safe School Bus Bill Clears State Senate

A school bus safety bill introduced by Oakland County's State Senator Harvey L. Lodge passed the Senate yesterday and was sent to the House.

★ ★ ★

The bill provides that motorists must stop when a school bus stops regardless of which direction they are driving in.

★ ★ ★

The present law only halts traffice behind the bus. Michigan and Utah are the only states which do not halt traffic in both directions.

The first commercial telephone exchange was installed here in 1878.

The Arctic Ocean extends completely around the world, occupying about 5,440,000 square miles.

(Political Advertisement)

RE-ELECT JOHN A. DUGAN in DISTRICT 5



His Honesty and Conscientious Decisions are your security for good government. VOTE in the Primary, March 3rd.

RETAIN YOUR COMMISSIONER

SPRING!
It's Nearly Here. And there's no better time than now to re-new your outdoor Signs. New Signs are an excellent idea, too . .
The Richmond-Scott Advertising Company
FE 8-3050



SPOTLIGHT SPECIAL
Magnificent Sheffield Reproductions!
Imported, Silverplated
SERVING SCISSORS
Regularly $3.95
$2.95 No Federal Tax
Shower gift supreme! Sandwich, corn and salad servers . . . made of world-renowned English silver plate in decorated design . . . they're marvelous!
Order by Mail or Phone
Connolly's JEWELERS
16 West Huron St., Pontiac FE 2-0294

Shell's "Certified Comfort" Heating Oil Service gives you sunshine's warmth around the clock



Shouldn't you find out how this heating service gives you double dependability—at no extra cost?

1. Shell certifies you get premium grade, better burning heating oil

Shell Research men spent many years developing this finer oil. Highly refined, it gives you more efficient heat—even cleans your fuel filter as it burns. *Yet it costs no more than ordinary heating oils.*

2. We certify you get Service you can count on...

We value your business—and our service proves it. We refill your tank *automatically* and protect it from internal corrosion with free SONITOR® applications. Courteous drivers leave a metered receipt showing every gallon delivered. You are comfortable—*and carefree*—when we serve you. Our service and premium grade oil give you *modern* heating at its very best.

☆

Brings Sunshine Inside

☆

START TO ENJOY THIS FINER HEATING SERVICE THIS WEEK CALL US TODAY

CERTIFIED COMFORT SHELL HEATING OIL

H. H. Smith Oil Company
590 S. Paddock St. Phone FE 2-8343

Safer Liquid Also Ordered

AF Given Okay to Work Upon Solid Fuel Rocket

WASHINGTON (INS) — The Air Force had the green light today to start work on a solid fuel rocket that may become a multi-purpose missile with a range varying from 500 to 5,500 miles.

The Defense Department also ordered the Air Force yesterday to develop new liquid fuels less hazardous and complicated than present missile propellants.

William M. Holaday, director of guided missiles, specifically directed the Air Force to steer the solid fuel project—called the Minute Man—toward production of an intercontinental ballistic missile.

The Air Force was told to "consider the use" of the Navy's 1,500-mile Polaris before attempting to make the Minute Man a combined ICBM and IRBM. This apparently may turn out to be a clash between the Air Force and the Navy.

The Polaris had been privately criticized by some Air Force officials who said the multi-purpose Minute Man could do the same job at considerably less cost without requiring the building of expensive rocket submarines.

On the other hand, Navy officers had claimed the Polaris could provide the same range as the Air Force's 5,500-mile Atlas because it could be brought to the very shores of the enemy.

Six in City Plead Guilty to Gambling Charges

Six men pleaded guilty last night to loitering in a gambling place after their arrest at 490 S. Sanford St. by Pontiac vice squad officers Jerry Navarre and Robert Davidson.

They are Sam Godosian, 31, of 176 E. Wilson Ave.; Johnny Wright, 27, of 240 E. Wilson; Albert Felice, 40, of 3521 Brookdale St., Waterford Township; Carlton Odneal, 28, of 490 S. Sanford St.; Donald Moore, 23, address unknown; and Wash Mason, 53, of 605 S. Paddock St.

Municipal Judge Maurice E. Finnegan fined them $10 or two days in jail. All paid their fines.

Building or Remodeling?



If you are now planning to make those much-needed repairs on the roof, porches, etc., or if you are anticipating a remodeling job; **deal only with reliable local contractors.** Don't waste your time — and money — listening to the suave salesman who "just happens to be in the neighborhood," or who offers you the "Chance of a Lifetime."

BUSINESS ETHICS BOARD
of the
Pontiac Area Chamber of Commerce
Phone FE 5-6148 Waldron Hotel Bldg.

Reflections



J. L. VOORHEES

THERE IS A REASON

In nine words William Black expresses the essence of my thought: "Everything that lives, lives not alone, nor for itself."

I doubt if Travel Bureaus will ever offer short vacation trips on man-made satellites but those little Beeping things are telling secrets of outer space to scientists; that information can be secrets to our survival.



M. E. SIPLE

From the first recorded history of man we find him seeking other men, for protection, for companionship, for trade, for news, to show them how to produce grain for food, spin fibers into cloth— civilization. Man continues to think, produce, make available to other men things that enrich all of our lives; he, and everyone else, is dependent upon everyone else to survive. No man lives alone, for himself; all of us are mutually dependent.

VOORHEES-SIPLE FUNERAL HOME
266 N. Perry Street Phone FE 2-8378

Detroit Ranks First in Big City Safety

CHICAGO (AP) — Detroit ranked first in traffic safety in cities with over one million population in statistics for January released by the National Safety Council.

★ ★ ★

The council counted two traffic deaths per 10,000 registered vehicles in Detroit.

Flint was one of the three leaders in the 200,000-350,000 group with no traffic fatalities.

Muskegon was one of three leaders cited in the 25,000-50,000 population group for no traffic fatalities.

Works on Problems

NEW YORK (AP) — The Presbyterian Church in the U. S. A. (Northern) has named a full-time expert to work on problems of city growth — such as juvenile delinquency and interracial conflicts. He is the Rev. Arthur M. Stevenson of Oak Park, Ill., who will travel to where the problems brew.

Magnesium is one of the lightest of all the commercial metals.



Pontiac Press Photo

FIRST CLASS FLIPPERS — Shown here in a warmup session for their annual Pancake Festival are officials of the West Pontiac Kiwanis Club (left to right) Bob Alpon, vice president and chairman of the event; Dr. Lynn Allen Jr., president; and Jim Scribner, assistant chairman. The three will be busy flipping pancakes, frying sausage, and serving well rounded meals to Pontiac area residents today from 7 a.m. to 8 p.m. The day-long event will be held in the community room of the Pontiac Federal Savings & Loan Building, 761 W. Huron St. All funds will go into the club's work for children in the Pontiac area. The meals will cost $1 for adults and 50 cents for children.

ment indicated part of the haul was poisonous.

He would not say whether it was wood alcohol. In the raid on the apartment police arrested a man and a woman for questioning.

Of the 19 dead, autopsies have been performed on 13 thus far, in each case confirming methyl alcohol poisoning.

★ ★ ★

Autopsies to be performed today on the other six are expected to confirm preliminary evidence that they too died after imbibing the toxic liquor.

Police issued an appeal to all persons who knew or suspected they might have drunk the poisonous alcohol to go to hospitals immediately for treatment.

The lichen is nature's pioneer. A unique partnership of fungus and alga, the composite plant produces acid that breaks stone into soil. This action turns barren wasteland into a place where trees and flowers can grow.

OPEN SUN. 10-4

SPECIAL

Men's Healthknit White Undershirts

Regularly 79c While They Last— 29c

LIMIT 4 TO A CUSTOMER

GOODMAN'S

DEPARTMENT STORE

520 S. Saginaw — 1 Block South of Wilson

EYES EXAMINED GLASSES FITTED



DR. E. F. DENNE

Optometrist

914 West Huron St.

FE 2-2629



Glenn B. Griffin

Sparks-Griffin

FUNERAL HOME

"Thoughtful Service"

46 Williams St. Phone FE 2-5841

24-Hour Ambulance Service

Donaldson-Fuller Agency, Inc.

"Reliable INSURANCE Protection"

Phone FE 4-4565

147 W. Lawrence Street

Dye Appeals in Assault Case

Meets Filing Deadline for Long-Delayed Fight Against '56 Conviction

Clifford B. Dye has met a Supreme Court deadline of March 1 to file his long-delayed appeal of his 1956 conviction of assault with intent to do great bodily harm.

★ ★ ★

George F. Taylor, chief assistant Oakland County prosecutor, said his copy of the appeal was laid on his desk Friday afternoon. Taylor now has 60 days in which to file his answer to the appeal.

Taylor has fought continuous delays of Dye's in filing the appeal which he announced he would do when he was convicted in March of 1956.

A one-time attorney for the village of Fenton, Dye was convicted by a jury in the non-fatal shooting of William C. Clark, 28, following disputes between the two over management of a Fenton farm leased by Clark from Dye's sister.

★ ★ ★

After he had received a 90-day postponement, Dye requested an additional six - month delay. Supreme Court Justice Eugene I. Black set the March 1 deadline saying there already had been "too much delay."

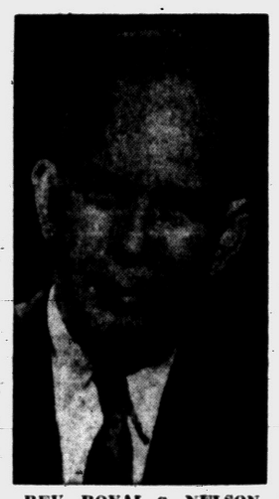

REV. ROYAL S. NELSON

1st Free Methodists Planning Campaign

The Rev. Royal S. Nelson, general Sunday secretary of the Free Methodist Church, will be speaker at a kick off banquet at 6 p.m. today in the Adah Shelly Library.

For all Sunday School workers of the local Free Methodist Church the banquet will be the start of an enlargement campaign scheduled to run through March and April.

The Rev. Mr. Nelson will be speaking at both the 11 a.m. and 7:30 p.m. services Sunday.

Working with the pastor, the Rev. Lyal H. Howison, as a planning committee for the campaign are Burtella E. Green, Sunday School superintendent; G. Roderick Moran, Leonard Phipps, Russell Carlisle, Floyd Hawkins, Harry Smith and Delbert Catron.

Moonshine Kills 19 in New York

Police Search Harlem, South Bronx for Source of Still Operations

NEW YORK (INS) — The death toll from a wood alcohol spree in New York climbed to 19 today with at least 15 other persons in critical condition with suspected cases of alcohol poisoning.

Police searched Harlem and the south Bronx for the source of the poisonous moonshine and cracked down hard on suspected bootleg still operations.

★ ★ ★

Deputy Inspector Thomas F. J. Anderson said last night that a report on lab tests of raw alcohol and "cutting" liquids seized yesterday in a raid on a Bronx apart-

(Political Advertisement)

POLITICAL



Vote for a Successful Businessman!

ELECT

Teddy R. (Ted) Bowes

CITY COMMISSIONER

District 5

1. Insist that State Civil Service Law "Act 78" is enforced.
2. Stabilize Taxes and survey the assessed valuation structure of the entire city.
3. Lure more business to downtown area and additional industry into city to keep employment at maximum.
4. Cut down useless expenditures by department heads.

A Vote for BOWES Will Be a Vote for Good Government!

NO DRIPPING!

New Rev Satin just can't drip, or run or spatter like ordinary liquid paint because it's *jelled*. It clings to the bristles of the brush or to the roller . . . and then liquefies like magic when it's applied in the usual way



Perfect for every room in your home—including kitchens and bathrooms.

OAKLAND FUEL & PAINT

436 Orchard Lake Ave. FE 5-6150

PARK FREE REAR of STORE

Come in and Save

MONDAY thru THURSDAY—CASH & CARRY

Men's or Ladies' CLEANED PRESSED

Skirts & Sweaters . . 59c Ea.

Up to 6 Pleats

What a value for fine quality cleaning! Each garment French-Glo Finished, FREE! Bring them in early in the week . . . wear them cleaned, pressed, immaculate on the week-end.

JOIN OUR SILVER DOLLAR CLUB!

Trousers & Slacks 59c

Men's and Ladies'

2 pc. Suits & Cloth Coats $1.39

(Exclusive Fur Trim)

FRENCH-GLO

Tel-Huron Shopping Center
Franklin Shopping Center

1-HOUR VALET

FE 5-7934
MA 6-5634

Bring your cleaning while shopping at TEL-HURON

Divorces Hubby 4 Times; Never Again, She Says

DETROIT (AP)—Mrs. Jennie Krajewski has divorced her husband Anthony, 67, for the fourth time. This time she says it's for good.

"I'm giving you my word of honor," Mrs. Krajewski told Circuit Judge Joseph A. Moynihan. "I won't marry that man again."

The judge had treatened to hold up the divorce decree for a while to make sure she really meant it.

Some 92,000 vehicles cross the San Francisco-Oakland Bay Bridge every day. The span carries six lanes of automobile traffic on its upper deck, with three lanes of trucks and buses, and two train tracks below.

(Political Advertisement)

For a Voice in Your City Government

VOTE MONDAY, MARCH 3rd—For—

J. H. PATRICK

GLYNN

for

CITY COMMISSIONER

(District 6)

★ *Proven!*
★ *Experienced!*
★ *Efficient!*



Former Mayor

Former Commissioner — 15 Years Experience

Vote for "Pat" GLYNN--Monday!

This Ad Donated and Paid for by Friends of "Pat" Glynn

(Political Advertisement)

let's keep the record straight

as to why some

NATIONAL Food Stores Stay Open SUNDAY



Certain unpleasant practices in business you try to avoid. Every man who has ever run a business of his own knows this is true. Remaining open on Sunday is an unpleasant practice that your neighborhood National Food Store has fought to resist.

FIRST—We hold an old fashioned regard for Sunday. We think it should be a day set aside, different from all the rest, the Sabbath Day.

SECOND—We feel our store personnel does an outstanding job six days a week and deserves a day of rest and relaxation to spend in their homes with family and friends and attending Church. . . . However, there comes a time when we can only fight fire with fire, and in this very highly competitive business of grocery selling where many of our competitors remain open on Sunday, National Foods have been forced to do likewise in a number of our stores.

Since we are compelled to open Sunday, we are going to make it worth your while to shop at your nearby National Food Store.

IF YOU SHOP ON SUNDAY...SHOP NATIONAL!

Betty Nateo Sheer **NYLONS** 51 Gauge 15 Denier Pair 39c

Pet Ritz Frozen Apple, Cherry or Peach **FRUIT PIES** 24-Oz. Pie 49c

Firm, Ripe and Golden **BANANAS** Lb. 10c

Hillside Lean, Sliced **BACON** Lb. Pkg. 49c

Prices effective Sunday, March 2nd only

We reserve the right to limit quantities

685 East Boulevard Pontiac

3415 Elizabeth Lake Rd. Waterford Township

OPEN SUNDAY 9 A. M. to 6 P. M.

Saturday Sun.-Mon. HURON THEATER TONIGHT Last Show 9:30

ROBERT TAYLOR
DOROTHY MALONE
TIP ON A DEAD JOCKEY
in CinemaScope

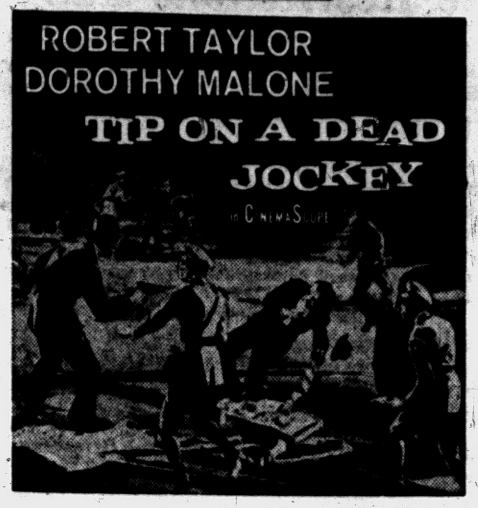

2nd BIG HIT!

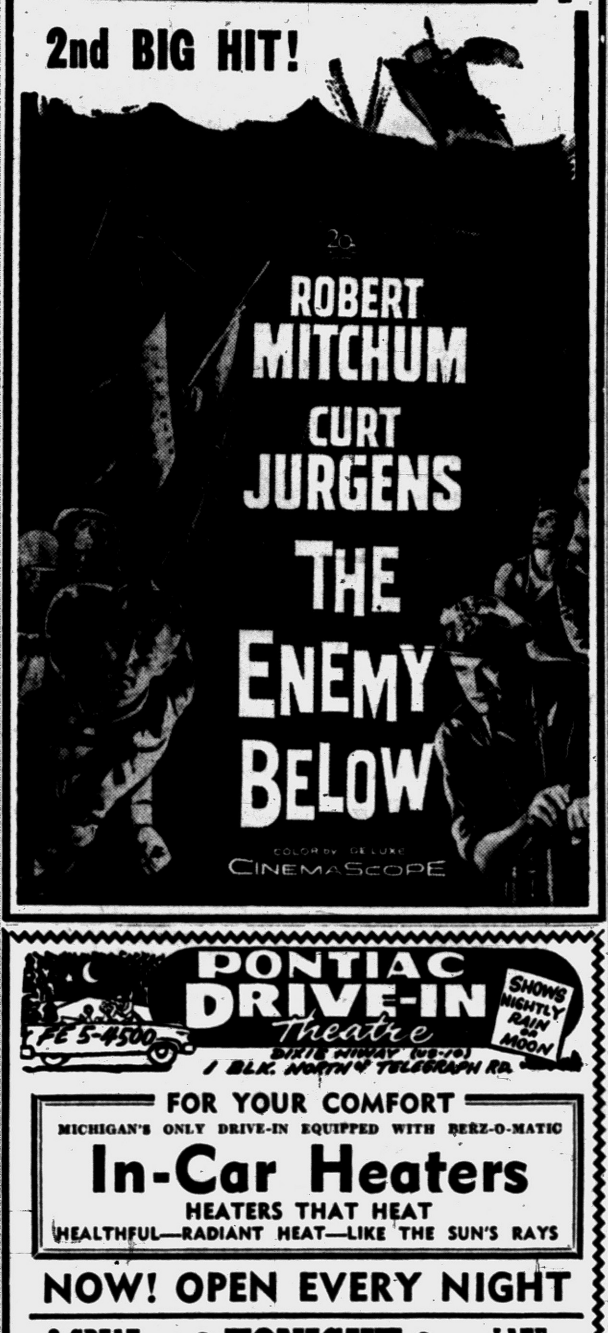

Community Theaters

Civic—Farmington
Sat: "Silver River," Errol Flynn, Ann Sheridan; "It Came from Beneath the Sea," K. Tobey, F. Domerque.
Sun.-Tues: "Story of Esther Costello," Joan Crawford, R. Brazzi: "The Burglar," Jayne Mansfield, Dan Duryea.
Wed.-Fri: "Kiss Them for Me," color, Cary Grant, Jayne Mansfield; "Bombers B-52," color, Natalie Wood, Karl Malden.

Hills—Rochester
Sat: "Gun Glory," Stewart Granger, Rhonda Fleming; "Dark Venture," John Calvert.
Sun.-Wed: "The Enemy Below," Robert Mitchum, Curt Jurgens.
Thurs.-Fri. "Legion of the Lost," John Wayne, Sophie Loren.

Holly
Sat.-Sun: "The Hired Gun," Rory Calhoun, Anne Francis: "Decision Against Time, Jack Hawkins.
Fri. "The Tin Star," Henry Fonda, Anthony Perkins; "The Devils Hairpin," Cornell Wilde, Jean Wallace.

Keego
Sat: "Bomber's B-52," color, Natalie Wood; "Man in the Shadow," Jeff Chandler.
Sun.- Tue: "Tap Roots," color, Susan Hayward; "Pickup Alley," Anita Ekberg.
Thurs.-Fri. "Don't Go Near the Water," color, Glenn Ford; "Decision at Sundown," color, Randolph Scott.

Lake—Walled Lake
Sat: "Don't Go Near the Water," color, Glen Ford; "Floodtide," George Nader.
Sun.-Tues: "Bomber's B-52," color, Natalie Wood; "Pickup Alley," Anita Ekberg.
Wed.-Fri: "18 and Anxious," Jackie Loughery; "Girl in the Woods," Forrest Tucker.

Milford
Sat: "The Amazing Colossal Man," and "The Cat Girl."
Sun.-Tues: "Operation Mad Ball," Jack Lemon, Ernie Kovacs
Thurs.-Fri: "Action of the Tiger," Van Johnson, "The Hired Gun," Rory Calhoun.

State—Lake Orion
Sat: "Monolith Monsters," "Love Slaves of the Amazon."
Fri.—"3:10 to Yuma," Glen Ford; "No Time to Be Young."

Oxford
Sat.-Sun: "Legend of the Lost," John Wayne.
Wed.-Fri: "Don't Go Near the Water," Glenn Ford.



IRRESISTIBLE PAIR — Seven-year-old Kevin Corcoran and 115-pound Spike are the leading actors in Walt Disney's "Old Yeller." Together they romp through adventures in frontier Texas. The technicolor film opens Sunday at the Oakland Theater.

Hollywood Headlines

Today's Westerns Seen as Boon to Psychiatrists

By BOB THOMAS

HOLLYWOOD (AP)—There's still some shooting going on in the wake of the series on movie-TV Westerns in this space last week.

★ ★ ★

The Los Angeles Mirror-News was moved to editorialize: "There's a trend to 'adult' Westerns on TV lately, which is as confusing as blue cherries. It could send a younger generation fretfully to a psychiatrist's couch, to get sorted out . . .

★ ★ ★

"Them was the days, pardner. You knew where you stood with old-time Westerns. The hero was always a cleanie, shaved close, wore a light shirt and was kind to old ladies. The villian was a 100 per cent meanie, wore a black hat, had three days' whiskers and sneered from the saloon door when the hero helped the old lady . . .

★ ★ ★

"Kids have grown up on this formula since 1900, secure in the knowledge that virtue always triumphs and a meanie never reforms until the cleanie dots his brisket with a .45 slug, and he dies, twitching.

★ ★ ★

"Now what happens? After 9 p.m., the TV channels are mighty disconcerting. Sometimes a guy who turns out to be the cleanie hasn't shaved for days and wears dark clothes. The villain is maybe only ⅔ per cent bad, and can live to reform, after the cleanie explains how the meanie is just sick, sick, sick from a cactus-flavored Oedipus complex and the influence of a broken tepee . . .

★ ★ ★

"A kid who watches TV Westerns after 9 p.m. will wind up with a working knowledge of abnormal psychology in the sagebrush precincts, but no pure urge to kiss even a smart horse . . ."

Africa's mousebird is so named because of its habit of creeping rather than hopping along the branch of a tree. The feathered creeper exists on a diet of fruit and is slightly larger than a sparrow.

Pontiac Theaters

OAKLAND
Sun.-Fri.: "Old Yeller," by Walt Disney, Fess Parker.

STRAND
Sat.: "The Hard Man," color, Guy Madison; "The Frothers Rico," Richard Conte, Dianne Foster.
Sun.-Fri.: "Darby's Rangers," James Garner.

EAGLE
Sun.-Mon.: "Quantez," Fred MacMurray, Dorothy Malone; "Time Limit," Richard Widmark, Richard Basehart.
Tues.-Thurs.: "Three Musqueteers," Lana Turner, Gene Kelly; "Stratton Story," James Stewart, June Allyson.

HURON
Sat.-Mon.: "The Enemy below," Robert Mitchum; "Tip on a Dead Jockey," Robert Taylor, Dorothy Malone.
Tues.-Thurs.: "The Pajama Game," color, Doris Day, John Raitt; "You Know What Sailors Are," Akim Tamiroff.
Fri: "Jeanne Eagles," "Twin Star."

TODAY—LAST TIMES LATE SHOW TONITE! GUY MADISON in "THE HARD MAN" in Color RICHARD CONTE in "THE BROTHERS RICO"

STARTS SUNDAY Strand OPEN 12:45 FEATURE at 1:00 - 3:10 5:20 - 7:30 and 9:40

JAMES GARNER



'MAVERICK' himself in his first starring big-screen role!



THERE'S BEEN NOTHING LIKE IT SINCE "BATTLE CRY"

The picture that gets closer to the fighting man than any picture before!

It's daring . . . . but this is the way it happens!







There's been no picture so boldly personal since "Battle Cry!"

This is the time when beachheads are forgotten!

WARNER BROS. PRESENT DARBY'S RANGERS

The first big story of the American Commandos—the boldly personal story that finds the soft spot in America's toughest fighting hearts . . . !

AND INTRODUCING ETCHIKA CHOUREAU SHE'S FRESH! SHE'S FRENCH! SHE'S FABULOUS! AS SGT. JACK WARDEN AND AN EXCITING CAST OF NEW YOUNG PLAYERS EDWARD BYRNES · VENETIA STEVENSON · PETER BROWN JOAN ELAN · TORIN THATCHER · WRITTEN BY GUY TROSPER

EXTRA: CARTOON FUN IN COLOR "BIRDS ANONYMOUS"

PONTIAC DRIVE-IN Theatre FE 5-4500 SHOWS NIGHTLY RAIN OR SHINE DRIVE-IN DIRECTLY (US-10) 1 BLK. NORTH OF TELEGRAPH RD.

FOR YOUR COMFORT
MICHIGAN'S ONLY DRIVE-IN EQUIPPED WITH BERZ-O-MATIC
In-Car Heaters
HEATERS THAT HEAT
HEALTHFUL—RADIANT HEAT—LIKE THE SUN'S RAYS

NOW! OPEN EVERY NIGHT

3 GREAT FEATURES • TONIGHT • LATE SHOW

ROBT. WAGNER — JOAN COLLINS — EDMOND O'BRIEN in



HIT NO. 2 A FIRST-RUN MOVIE



HIT NO. 3



SUNDAY—MON.—TUES.
—A FOUR DAY LEAVE—
A FLAMING REDHEAD AND AN ATOMIC BLONDE



AND—THE BABY-FACE PUNK
THE DEADLIEST KILLER OF THEM ALL!

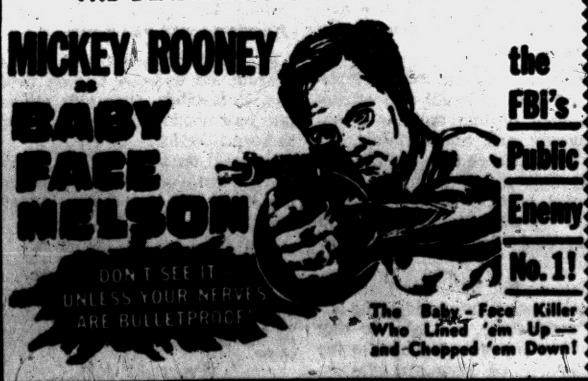

Lake theatre Walled Lake MArket 4-2151
STARTS SUNDAY!
NOW THE SKIES ROAR AS NEVER BEFORE!
BOMBERS B-52
WarnerColor Warner Bros.
NATALIE WOOD · KARL MALDEN
MARSHA HUNT · EFREM ZIMBALIST, JR.
this is a picture about DOPE TRAFFIC!
VICTOR MATURE ANITA EKBERG TREVOR HOWARD
pickup alley
A WARWICK PRODUCTION A COLUMBIA PICTURE
CinemaScope

KEEGO 3 DAYS BEG. SUNDAY MAT. 1:45
Walter Wanger Presents
TAP ROOTS
Color by TECHNICOLOR
Starring SUSAN HAYWARD · VAN HEFLIN
HELP CATCH THE WORLD'S MOST WANTED WOMAN!
VICTOR MATURE ANITA EKBERG TREVOR HOWARD
pickup alley
CinemaScope
A WARWICK PRODUCTION A COLUMBIA PICTURE
LAST TIMES SATURDAY
"BOMBERS B 52" "MAN IN THE SHADOW"

TONITE---Last Complete Show 10 P. M.
BOWERY BOYS "SPY CHASERS"
Also "SKABANGA"
EAGLE W. C. SMITH CIRCUIT
SUNDAY & MONDAY
HOTTER THAN THE HELL OF BATTLE!

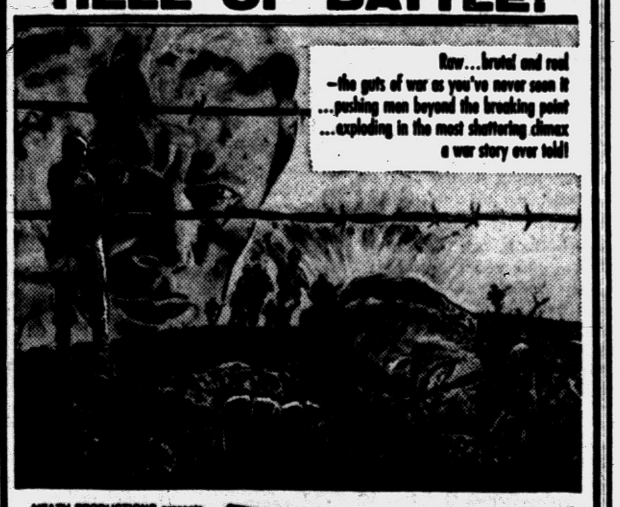

HEATH PRODUCTIONS presents
RICHARD WIDMARK
TIME LIMIT
RICHARD BASEHART



LAST TIMES TODAY! "SAYONARA" WINNER OF 10 ACADEMY AWARD NOMINATIONS!
STARTING TOMORROW Oakland
Sun. Only—Doors Open 12 Noon
Features Sunday at 12:55-3:04-5:13-7:22-9:30
Features Monday at 1:30-3:33-5:39-7:45-9:50

...sure to become one of the most 'talked-about' pictures in years!
WALT DISNEY'S
MOST DRAMATIC MOTION PICTURE!



Out of the wilderness they made a home . . where a man and a woman could build a dream...and a boy and a dog could live a thousand adventures!

WALT DISNEY presents
DOROTHY McGUIRE and FESS PARKER
co-starring in
OLD YELLER
TECHNICOLOR
with JEFF YORK · TOMMY KIRK · KEVIN CORCORAN · BEVERLY WASHBURN · CHUCK CONNORS

THE THRILLING STORY OF THE PEOPLE WHO TOOK THEIR JOY, COURAGE AND GREATNESS FROM THE LAND!

PRICES FOR THIS ATTRACTION: MAT. 65c—EVES. & SUN. 90c—CHILDREN AT ALL TIMES, 40c

Added: "Blue Men of Morocco" Disney Live Action Featurette || 'Dumbell of the Yukon' DISNEY CLASSIC

THE PONTIAC PRESS

HAROLD A. FITZGERALD
President and Publisher

Editorial Page

MEMBER OF THE ASSOCIATED PRESS

SATURDAY, MARCH 1, 1958

It Seems to Me . . .

Lauren Bacall's Philosophy Summarizes Life's Meaning

The other night the A.P.'s HAL BOYLE quoted LAUREN BACALL as saying:

"I don't believe in a useless life. You have to do something for somebody."

★ ★ ★

Young lady, you've put your pretty finger on the whole nub of an honorable existence. Many thousand ministers take 20 minutes many thousand Sundays to expand this theme.

★ ★ ★

"YOU HAVE TO DO SOMETHING FOR SOMEBODY."

This is God's law.

Every living human being owes a part of his waking moments to other people. OTHERS HAVE DONE SO MUCH FOR HIM.

★ ★ ★

Occasionally, I hear someone say he doesn't think he'll work on the United Fund this year, as he has served the past five seasons.

So what?

Can you simply stop helping others?

One might as well expect to hear: "I guess I won't have to go to church this year. I went last year." Or, "I've gone 22 years in a row."

★ ★ ★

You can NEVER discharge your obligation to humanity. You can NEVER stop assisting other people. You are never "caught up" with decency and good.

I can respect the man or woman who stops working on the Community Chest if he turns some of his or her attention to the Boy Scouts or the Camp Fire Girls. I can entertain full admiration for an individual that leaves the Boy Scouts and takes up an equal amount of church work, or the PTA.

★ ★ ★

Professional and amateur "do-gooders" amuse me, but living Miss BACALL's program is applying the fundamental basis of all existence to your own life. This is the "doing good" that counts.

You owe something of yourself to humanity FOREVER. The debt can never be discharged as long as you're normally active and well. Miss Bacall, nothing could be as humiliating and degrading as a pointless, useless life.

You phrase it well.

★ ★ ★

And, incidentally, just to keep the record straight, I personally vote LAUREN BACALL a straight "A" in looks, appearance and personality. (I'd serve on a committee for Destitute Penguins if she served. And I wouldn't expect credit from the Lord —or the Destitute Penguins.)

Boxing Farce

Most entertainments on television strengthen and improve as the participants learn the vagaries of this newest art.

But there's one exception—boxing.

★ ★ ★

The prize ring has steadily **retrogressed until we find the sorriest array of fighters promoters ever dared risk in public.**

★ ★ ★

The dreary and unhappy business continues to sink lower. The contestants push, shove and wheeze. They clinch, wrestle and paw and then clinch again. It suggests a YWCA quadrille.

★ ★ ★

The other night a "warrior" named Bethea opposed a harmless and incompetent journeyman called "Young Jack Johnson" (of all things.) In the last round when someone ought to have tried desperately to win, the referee parted the two lovers 17 times by actual count.

★ ★ ★

What an insult to sponsors!

Viewers can turn it off—and do—but the backers are just plain stuck with the whole mess.

And in Conclusion . . . . . .

Jottings from the notebook of your peripatetic reporter:

Little Known Facts About Well Known People: Detroit took RENO BERTOIA over MANTLE at high school age . . . . . Personal nomination for an especially attractive young woman: PATRICIA BLACKWELL . . . . . Overheard at a meeting of Juvenile Delinquents: "What do you think of Lincoln?" Short pause. "I dunno. I ain't stole one yet." . . . . . Italy's bridge team won the world's championship, thereby shattering completely the myth of U.S. superiority . . . . . Coming: double decker bath tubs.

★ ★ ★

Composer Fritz Loewe dropped $57,000 in Las Vegas and swore off for life. He was back in two days — and lost $4,000 more . . . . . When the oversized screen was introduced in England, a theater ran this ad: "See Gina Lollabrigida on wide screen. Bust 190 inches, waist 125 inches, hips 16 feet." . . . . . Detroit and New York together have ten basketball players that average six feet eight.

★ ★ ★

The all-time money winner in golf is SAMUEL JACKSON SNEAD with $319,000. BEN HOGAN is second . . . . . The first baby of the late PETER FREUCHEN, my favorite TV quiz contestant, **was named MEQUASQ AVATAQ IGIMAQSSUSUKTORANGUAPALUK.** Mama was an Eskimo . . . . . I cringe at TV announcers who say "vee-hick-el." . . . . . Skim milk sales are mounting. Calorie counters are responsible . . . . . C. J. NEPHLER is "coming along" after his hospitalization. There's my idea of a loyal and super citizen.

★ ★ ★

TV sets that hang on the wall like mirrors will be along in 1960 . . . . . The greatest participation sport for girls today is — roller skating . . . . . I wish the Bufferin and Aspirin people would settle which product gets into the stomach faster . . . . . The Department of Cheers and Jeers: The C's—Red Skelton; the J's — Bergen Evans for saying "the best" of two grammatical procedures, and for a girlish giggle.

—HAROLD A. FITZGERALD

TODAY'S informative item: Few people know how to bathe a canary properly.

DURING 1957 more Americans than ever before tried to disprove the statement, "Crime doesn't pay."

THE person who originated the saying that all that goes up is sure to come down couldn't foresee today's high prices and artificial satellites.

THE PONTIAC PRESS

Published by THE PONTIAC PRESS COMPANY
48 W. Huron St. — Pontiac 12, Michigan
Trade Mark — Daily Except Sunday

RUSSELL BASSETT, Executive Vice President and Advertising Director
JOHN A. RILEY, Assistant Advertising Manager
HOWARD H. FITZGERALD II, Vice President and Business Manager
EARL M. TREADWELL, Circulation Manager
JOHN W. FITZGERALD, Secretary and Editor
G. MARSHALL JORDAN, Local Advertising Manager
ROBERT B. TARR, Managing Editor
GEORGE C. INMAN, Classified Manager

Entered at Post Office Pontiac, as second class matter

The Associated Press is entitled exclusively to the use for republication of all local news printed in this newspaper as well as all AP news dispatches.

THE PONTIAC PRESS is delivered by carrier for 40 cents a week; where carrier service is not available by mail in Oakland, Genesee, Livingston, Macomb, Lapeer and Washtenaw Counties it is $12.00 a year; elsewhere in Michigan and all other places in the United States $20.00 a year. All mail subscriptions payable in advance. Phone Pontiac FE 2-8181.

MEMBER OF AUDIT BUREAU OF CIRCULATIONS

The POWER of FAITH

by Howard Brodie



Nicholas Herman was a big, clumsy young man in the habit of breaking things. Uneducated, he had been a footman and soldier. Just the sight of a tree one winter and the thought of its coming beauty in the spring, gave him faith. He became a Carmelite in Paris and as Brother Lawrence worked in the kitchen. There this simple man so inspired those around him that his conversations and letters were recorded to form the book, "The Practice of the Presence of God." His thoughts have continued to inspire men since 1666: "Adhere to God by action in the time of action as by prayer in the season of prayer . . . The time of business does not differ from the time of prayer . . . in the noise of my kitchen . . . I possess God as if I were upon my knees . . . All things are possible to him who believes . . . less difficult to him who hopes . . . more easy to him who loves."

Days of All Faiths

Purim Is Victorious Festival

By DR. HOWARD V. HARPER

To undersatnd the Jewish festival of Purim-Thursday — "good Purim, happy day of gladness!"—read the Old Testament book of Esther. There you will find the story, which sounds historical but isn't, of how the Jews outwitted a wicked man who was trying to kill them all off.

★ ★ ★

In this one case the wicked man was Haman, prime minister of Persia, where the whole Jewish nation was being held captive, and the day was saved by the Jewish Queen Esther and her kinsman Mordecai.

But the story is much larger than this single episode. It is, in fact, the perennial tale of Israel down through the centuries. Whether these particular characters ever lived or not is unimportant. They are symbolic of many characters in the history of Israel, and the story is the ever-recurring story of violent men trying to destroy the Jews and then disappearing one by one while Israel lives on. The Hamans have been legion; the Jew is indestructible. This is the message of the book of Esther; this is the meaning of the feast of Purim.

Even though the story in Esther is romantic rather than historic, it is nevertheless more than likely that the festival itself did begin in Persia during the time the Jews were in exile there. Probably it was simply the festival of the end of winter, celebrated by the Persians as a spring masquerade and taken over from them by the Jews, who adopted it into their own calendar and changed it into a day of national significance.

★ ★ ★

Of all Jewish feasts Purim is the most convivial. In the old days it used to get pretty wild sometimes, with much drinking, masquerading, poking fun at the rabbi, and even violations of the Law right within the walls of the synagogue. Thursday, of course, it is much modified, but it is still a very gay occasion.

MODERN PURIM

Modern Jews make of Purim a time of good food and of special charitable enterprises. The foods of Purim are three-cornered cakes filled with poppy seeds and three-cornered pastries filled with meat. The shape of these specialties traditionally refers to the tricorn cap said to have been worn by Haman. Beans and peas, simply cooked and salted, are also used. The story here is that Esther, because she could not get kosher food in an alien land, lived entirely on these vegetables.

The element of charity comes in because Purim has always been "the festival of the open hand and the generous heart." The poor were always remembered, no beggar was ever turned down on Purim.

(Copyright 1958)

The Country Parson



"The purpose of a sermon isn't that you should like it — but that you should live it."

Dr. William Brady's Mailbag:

Thanks for Compliment, but Courage Is Oozing

"We admire your courage to say what you believe is right, regardless of what others do to bamboozle the public. (H.R.A.)"

Yah but it is oozing away. I stop frequently these days to consider whether to say what I believe is right or not say it and perhaps stay happier.



DR. BRADY

"My face was deeply pitted from acne. Doctors I consulted could do nothing for it. For about three months I have put honey on my skin and covered it with paper towels each night. The difference is amazing. It has apparently healed the pits. (M. K.)"

Answer—Thank you. We may hear from other readers who try it. I can't understand how honey can have such effect, but anyway it can do no harm. For pamphlet on Acne — Blackheads and Pimples send stamped, self-addressed envelope.

"Just to thank you a million times for the relief kalion has given me. Won't you explain sometime just what it does to the system to give such relief? (Mrs. M.

Answer—I know of no satisfactory explanation. For pamphlets Hay Fever and Relief for Allergy send 25 cents and stamped, self - addressed envelope. For either pamphlet alone send stamped, self - addressed envelope.

"What is lupus erythematosis? Can it be cured? It is disheartening sitting around waiting to. (J.P.E.)"

Answer — Tuberculosis of the skin, at any rate, most authorities regard it as tuberculosis. The most frequent site of the violet rather than red patch is the sides and bridge of nose and the adjacent cheeks, joined together to form a butterfly pattern. Lupus lasts for months or years, but is rarely if ever fatal. Among other things, radium, ultraviolet ray, and solid carbon dioxide, none of which can be safely applied by other than a doctor, have given the best results.

"I'll back you 100 per cent if you need any moral support on cataract operation. I've had it. It's wonderful. (A.J.W.)"

Answer — Thank you, sir. Your testimony ought to help many who are putting off operation because they are afraid.

Signed letters, not more than one page or 100 words long pertaining to personal health and hygiene, not disease, diagnosis or treatment, will be answered by Dr. William Brady, if a stamped self-addressed envelope is sent to The Pontiac Press, Pontiac, Michigan.

(Copyright 1958)

Case Records of a Psychologist:

Debunks Aversion to Hearing Aid

Dolly's perspective is wrong. She is losing friends and developing a blank, dull face, just because she doesn't wear the hearing aid her doctor has prescribed. And her hearing will probably become worse unless it is used. For a functioning organ gets more nourishment from the blood. So wear eyeglasses and hearing aids as soon as you need them, or your vision and hearing may recede even faster!

By DR. GEORGE W. CRANE

Case X-342: Dolly J., aged 17, came to me in tears.

"Dr. Crane, my life is ruined," she wailed and began to sob wildly.

★ ★ ★



DR. CRANE

"I have nothing else to live for so what's the use of going on?"

But when I finally got her to be more specific, I found that her problem was relatively simple.

Dolly was growing partially deaf. The school physician had finally recommended that she obtain a hearing aid.

For Dolly was missing part of the teacher's lectures. And she was too proud to admit her trouble, so she didn't request a seat in the front of the room.

As a result, her grades had dropped alarmingly the past year. So she was checked by the competent school psychologist, who then urged a medical test with the audiometer to be sure she could hear.

And that ear-test revealed she should have a hearing aid.

SILLY NOTIONS

"But hearing aids are for OLD people," she protested, shocked and dismayed.

But they are not just for old people, but for anybody who needs assistance in hearing normal speech.

★ ★ ★

Some toddlers wear hearing aids long before they even enter kindergarten. And thousands of grade school pupils as well as teenagers employ them.

For a hearing aid is comparable to eye glasses, both are for people who need them, regardless of the age factor.

And it is foolish to limp along through life with 50 per cent hearing or 60 per cent vision, when modern scientists can equip you with hearing aids and eyeglasses that permit you to hear and see 100 per cent.

Jesus said he came that we might enjoy the more abundant life, so hearing aids and eye glasses and modern dental care certainly should be used by all who need such.

★ ★ ★

In fact, we might say that people who refuse such wonderful aids are turning their back on God's bounty.

DEAF PSYCHOLOGY

If you withdraw from the sounds of life via progressive deafness, you soon wear a blank look on your face.

You don't exude the vivacity and sparkle that you otherwise would. So a hearing device actually ADDS to your beauty, instead of detracting.

Furthermore, these modern hearing aids are so small and attractive, they fit into the ear inconspicuously and are certainly far less of a nuisance than eye glasses.

In winter, for example, I get irritated because my eye glasses steam up when I enter a warm room. And they get dusty or smudged.

★ ★ ★

Not so your hearing aids! The latter, incidentally, are now so tiny that they are often fastened to the temple bar on your eye glasses.

Alas, young people often develop the silly notion that any scientific aid is a reflection on their rugged health and thus will lower their chances for romance and marriage.

"Men don't make passes at girls who wear glasses," was thus a wail of coeds a generation ago.

Nowadays, glasses are an accepted fact and many girls wear



them who don't even need glasses, just for social or cosmetic appeal.

★ ★ ★

Hearing aids are now going through the same transition that eye glasses underwent a generation ago.

With a hearing aid, Dolly would again become a star pupil, vivacious and popular.

Without it, she will continue failing her grades, and losing friends as well as beauty.

So use good sense and get a hearing aid as soon as you need one. Remember, such aids stimulate your residual hearing and tend to keep it better!

Unusued organs grow less sensitive so keep your hearings up to par by wearing a hearing aid AS SOON AS YOU NEED ONE!

★ ★ ★

Always write to Dr. George W. Crane in care of The Pontiac Press, Pontiac, Michigan, enclosing a long 3c stamped, self-addressed envelope and 20c to cover typing and printing costs when you send for his psychological charts and pamphlets.

(Copyright 1958)

Voice of the People

'If We Have Tax on Boats, Make Restrictions Fair'

The new boat tax is unfair to the average fisherman. Water skiing is prohibited an hour before sunrise and an hour after sunset. Apparently the fisherman must fish at night to enjoy his sport.

★ ★ ★

Motor boat enthusiasts should have restrictive hours, so boating and fishing time on lakes would be more equal and each could more fully enjoy his sport. A fisherman with no more than a five h.p. motor on his boat isn't a great menace to people on the lake. Enthusiasts with large boats and motors enjoy their sport, too, but reckless operators of such boats are the ones responsible for most of the accidents on lakes.

★ ★ ★

If a boat is seen operating in a reckless and careless way, whose money is spent in prosecution of the violator, and how much proof of violation do we need? If we're to have a tax, desires of all boat owners should be taken into consideration, so the average man would feel his $2.00 was spent wisely. The fisherman's tax money constitutes the larger share of boat tax, so why shouldn't he get some fair consideration?

Fisherman

Asks Death Penalty and Whipping Post

I thoroughly agree with comments of Rev. Day and might add that a whipping post as well as capital punishment might serve a very useful purpose in deterring criminals. There are too many excuses for crimes of this generation, such as environment, emotional upset, temporary insanity, schizophrenia, maladjustment, etc., and far too many wishy, washy citizens are substituting million dollar words for crimes of murder and rape.

There's only one way to return justice to this land of ours and redeem our lost prestige as a God-fearing nation. This is lawfully to curtail activities of the two-bit psychiatrist in dealing with criminals and to hang by the neck every juror who returns them to society free to pursue their next whim and victim.

There is one nice thing about a dead murderer. He gets a chance to make his peace with God and never kills again.

Daniel M. Scott
46 E. Rutgers Ave.

Suggests Cure for All Worries

This is to Worried, Unworried, Republican, Democrat, satellite worrier, union worrier, striker and non-striker. While you people worry and argue back and forth about worldly things, Jesus will come and then where will you be? You'd better drop the world and pick up your souls.

Earl Stallings
71 Omar St.

'If a Little's Bad, a Lot Is Worse'

Truman sounded even more like Truman than Truman usually sounds like Truman and that means the bottom of the barrel.

Henry

Income Tax-Fax

Information on preparing your income tax return, issued by the Internal Revenue Department.

IT'S CAPITAL!

If you sell your personal residence, car, furniture, real estate or any other kind of property at a profit this must be reported on your tax return. Generally, such sales are considered capital gains—and if held in excess of six months—only half of the profit is subject to tax.

Losses on property such as your home or any other asset that was not held for the purpose of producing income are not deductible.

If you fail to collect a personal loan which was made with a true expectation of collecting, the loss is a short-term capital loss. Loans to close relatives which are really in the nature of gifts are not deductible.

★ ★ ★

If your personal residence was sold at a profit, it is possible the gain will not be subject to tax if certain requirements are met. Use the Schedule D for reporting capital transactions.

Portraits

By JAMES J. METCALFE

Tomorrow is another day . . . And we may twiddle thumbs . . . But what if something happens, and . . . Tomorrow never comes? . . . What is tomorrow, after all . . . Except a hope, a dream . . . With no assurance it will dawn . . . To carry out our scheme? . . . There is no real tomorrow, as . . . We live our human way . . . The only thing that really counts . . . Is what we do today . . . Today is what we really are . . . And all that we have been . . . As much as we fall down, or we . . . Are competent to win . . . Tomorrow is deceptive as . . . It keeps our hopes alive . . . For one more day of live on earth . . . That never may arrive.

(Copyright 1958)

Looking Back

15 Years Ago

1000 TONS of RAF bombs blast Nazi base in France.

CANNED GOODS rationing begins smoothly.

20 Years Ago

ASK $60,000 ransom for New York boy, 12.

IL DUCE backs Austrian independence.

Smiles

Some of the modern dances are wonderful exercise for reformer's jaws.

★ ★ ★

The easiest way for a wife to keep a husband at home is to ask him to take her some place.

Aussie Hereford Cow Gives Birth to Triplets

CANBERRA — A Hereford cow at Kyneton Stud in northern New South Wales gave birth to triplets recently.

The cow died, but the calves are doing well. Australian animal-husbandry experts said the odds against such a birth are about 500,000 to one and are much greater against the calves' surviving.

THE BERRYS

By Carl Grubert



With a new style of truck train, Australian ranchers now move their cattle to market in about 25 hours. It formerly needed five to six weeks by cattle trail.



PLAY SAFE with INSURANCE

You May End Up "In the Hole" . . .

when those bills start pouring in for medical expenses, auto accident repairs, or for home replacements from fire. Let insurance pay the bills. There's no obligation to talk it over!

"Insurance of All Kinds"

Austin-Norvell Agency, Inc.

YOUR Independent Insurance AGENT

FE 2-9221
10 West Lawrence

(Political Advertisement) (Political Advertisement)

Sunday Closing

ATTENTION: Merchants, Salespeople, Ministers and Everyone interested in keeping stores CLOSED ON SUNDAYS.

Recently it has been rumored that several large downtown department stores are planning to start opening their stores on Sunday. Already many super-markets are staying open. If you are interested in closing stores on Sunday send a postal card to at least one of the State Representatives stating your position on the matter. Ask him, "To do everything possible to get a favorable vote on House Bill #508."

This Bill #508 has been held in Committee. A motion has been introduced before the House to take it from the Committee and this motion will come up for consideration next Tuesday, March 4th. It is important that this bill reaches the House floor. You can help by sending just a two cent postal card but it MUST be in Lansing by Tuesday morning.

Hon. Leslie H. Hudson
or
Hon. Lloyd L. Anderson
or
Hon. Ferrell E. Roberts
or
Hon. Donald Brown
or
Hon. Theodore Hughes
or
Hon. Walter T. McMahon

Address Cards to:

House of Representatives, Capitol Bldg. Lansing, Michigan

WRITE . . . *Do It Today*
Don't Delay

Mail Your Postal Card TODAY
. . . Remember it MUST be in Lansing by Tuesday

This Advertisement is Sponsored by a Group of Pontiac Businessmen

GOP Head Rips Scholle's Talk

Lindemer Denies State Republicans Hold Labor in Contempt

BATTLE CREEK (AP)—A speech by the head of the newly consolidated State AFL-CIO was assailed by State Republican Chairman Lawrence B. Lindemer last night as "an outright challenge to political democracy in Michigan."

Lindemer, addreessing a Lincoln Day dinner, attacked charges by Gus Scholle that GOP lawmakers in Lansing "hold labor in contempt" and "say we ought to be obedient slaves."

★ ★ ★

Scholle spoke following his election as AFL-CIO president at a merger convention in Grand Rapids this week.

"It is quite clear now why Michigan was picked as the first state by the overlords of the labor movement to force a shotgun wedding between the AFL and CIO. Michigan is their pilot state for political operations. Above everything else, they want to capture Michigan solidly and completely, as a springboard for their 1960 political plans."

With the merger, Scholle and United Auto Workers President Walter P. Reuther pick up $60,000 from nearly a million union members for political activity, Lindemer said.

He accused the two labor leaders of joining in a "grab for power and for control."

★ ★ ★

"Anyone who disagrees with them in any particular is marked for annihilation," he said.

The cold weather in Florida reportedly cost the hotel owners about $100,000,000 — but that's only five bucks an owner . . . Why make Alaska a state? ask Tony Pettito. After all, they never did us any harm. —Earl Wilson.

WHAT'S MY LINE?

INSTRUCTIONS: Each word is related to my work. Unscramble the groups of letters and put the words on the proper lines. The word that appears under the arrow, reading down will suggest WHO I AM.

I WROTE THE . . . . . .

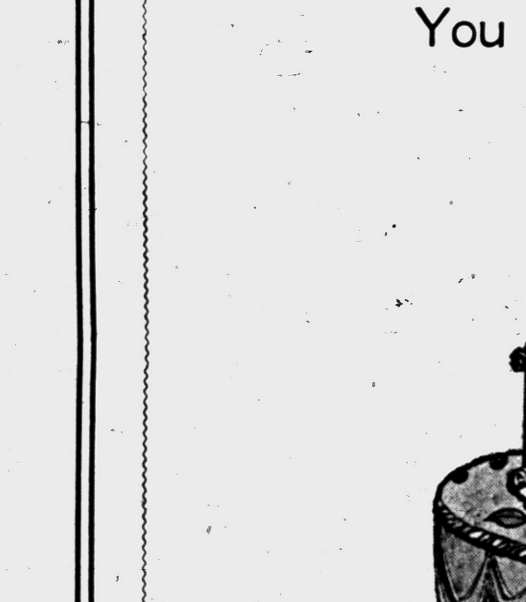

1 RUTCO
2 TAILMAR
3 FICEFOR
4 VALAN
5 SINEGN
6 MENASA
7 SUTMOC
8 TUHOS
9 CIPACIF
10 TOKN
11 PYTE

WHO AM I? 3-f

© What's My Line, Inc.

Yesterday's answer: Chest, sAnd, Bevel, mortIse, joiN, chisEl, noTch, haMmer, sAw, tacK, lEvel, fRame.

(Political Advertisement) (Political Advertisement) (Political Advertisement)

FOR HONEST REPRESENTATION IN

CITY GOVERNMENT

(WITH THE TAXPAYER IN MIND)



ELECT WESLEY J. WOOD

CITY COMMISSIONER for DISTRICT No. 6

- Homeowner and Taxpayer
- 33 Years Resident of Pontiac
- 37 Years Member of United Missionary Church

PAYING for a MORTGAGE
Is EASIER Than Paying RENT!



Our **PONTIAC FEDERAL SAVINGS** open end conventional Mortgages include in their monthly payment: Interest, Principal, Taxes and Insurance.

Each time you make a payment your equity in your property increases in value. Each monthly payment is a sound investment in your family's future. Home ownership is the American way of life. Over 70% of the people of Michigan are now homeowners. We can make it easy for you too, to own your home . . . come in and talk with one of our friendly, courteous representatives.

WE SPECIALIZE IN HOME LOANS

CURRENT 3% RATE ON SAVINGS

All Savings Accounts Insured up to $10,000 by an Agency of the U. S. Government

WE PURCHASE LAND CONTRACTS

Pontiac Federal Savings

FEDERAL HOME LOAN BANK SYSTEM MEMBER

Home Office: 761 W. Huron Street

Rochester Branch: 407 Main St.

Downtown Branch: 16 E. Lawrence St.

FEDERAL SAVINGS AND LOAN INSURANCE CORPORATION INSURED UP TO $10,000

You Are Cordially Invited to Attend Our



OPEN HOUSE

From 7 Until 9 P. M.

Tuesday—Wednesday—Thursday

March 4, 5 and 6

Thomas Economy Furniture Co.

361 South Saginaw Street

REFRESHMENTS DEMONSTRATIONS

A Useful Gift for Each Family

Personal News of Area

The Illinois avenue home of Mrs. Harry Arnkoff will be the gathering place for members of the Women's Association to the Pontiac Symphony Orchestra Monday afternoon.

★ ★ ★

Mr. and Mrs. Ralph Johnson of Liberty street will motor to East Lansing next week to celebrate the first birthday of their granddaughter, Diana, daughter of Mr. and Mrs. Joseph Johnson. Joseph Johnson is a student at Michigan State University.

★ ★ ★

Mr. and Mrs. Irving A. Duffy have returned to their Birmingham home after spending a fortnight in Phoenix, Ariz.

★ ★ ★

Enjoying an extended vacation in California, where she will tour the state and visit friends and relatives, is Mrs. Leland L. Marion of James K boulevard.

★ ★ ★

A number of area students at Denison University have been making news at the Granville, Ohio, school.

Robert C. McNutt, son of the Thomas F. McNutts of Vaughan road, has been elected co-president of the Denison Campus Government Association, the highest student office at Denison. He will be installed at Denison's weekly convocation to be held March 24. He is a member of Phi Delta Theta fraternity.

Junior John H. Hogshead, son of Mr. and Mrs. B. K. Hogshead of Birmingham, has been promoted in the Air Force ROTC. He has been advanced to cadet captain and appointed operations officer for the AFROTC detachment.

Patricia Bugas, daughter of Mr. and Mrs. John S. Bugas of Bloomfield Hills, has been initiated into Kappa Kappa Gamma sorority at Denison.

★ ★ ★

Returned to Bloomfield Hills after an absence of several years when they resided in Los Angeles are Mr. and Mrs. Wendover Holzworth. Mr. Holzworth is the son of Mr. and Mrs. C. E. Holzworth of East Long Lake road. The senior Holzworths soon will leave for several weeks in Tucson, Ariz.

★ ★ ★

New editor for the Technic, student-managed publication of the University of Michigan College of Engineering, is Mal Walker of Henderson street.

★ ★ ★

Mr. and Mrs. E. A. Schirmer of Bloomfield Hills will return in mid-March from a South American cruise.

★ ★ ★

The J. Thomas Butlers of St. Joseph are receiving congratulations on the birth of a daughter, Deborah, Feb. 25 at St. Joseph Memorial Hospital. Mrs. Butler is the former Barbara Lyndall, daughter of Mr. and Mrs. Frank S. Lyndall of Birmingham. Paternal grandparents of the infant are Mr. and Mrs. Clarence E. Butler of Benton Harbor.

★ ★ ★

Mrs. John G. Wood of Bloomfield Hills left Wednesday for a month at Fort Lauderdale, Fla. She was accompanied by her daughter, Mrs. George T. Trumbull Jr. of Bloomfield Hills.

★ ★ ★

Born Feb. 16 to Mr. and Mrs. John H. Salow of Ft. George Mead Army Base, Md., was a son, John Henry. Mrs. Virginia Hawley of South Paddock street is the maternal grandmother. Paternal grandparents are Mr. and Mrs. Floyd Salow of Tilmor drive.

★ ★ ★

Millard G. Elliott of South Paddock street was greeted on his birthday this week at an evening get-together given by several friends and neighbors.

★ ★ ★

Receiving congratulations on the birth of a son, David Brian, Feb. 23 at William Beaumont Hospital are Mr. and Mrs. Gerald Rosin (nee Anne Sisko) of Detroit. Mrs. Ina Sisko of Chippewa road is the maternal grandmother, and paternal grandparents are Mr. and Mrs. Sargey Rosin of Elizabeth Lake.



Pontiac Press Photo

Home for the weekend and enjoying the visit thoroughly are the three daughters of Mrs. Fred L. Ward of West Huron street. Here, the four gather in the living room for a cozy chat and cup of tea. Mrs. Robert Snyder (far right), of Saginaw and her sister, Mrs. Tom Raymond (second from right), of Evanston, Ill., watch as Mrs. Ward pours for Mrs. Richard Ryder of Champaign, Ill.



BEVERLY W. RICE

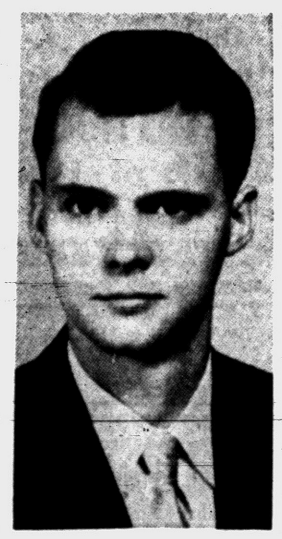

CHARLES RICE

Mr. and Mrs. Charles Rice will be graduated from Michigan State University March 14. Mr. Rice, whose parents are Mr. and Mrs. Frank Rice of Florence street, will receive a bachelor of science degree in landscape architecture. Mrs. Rice (nee Beverly May Wright), is the daughter of Mr. and Mrs. Clarence C. Wright of Cottage street. She will receive a bachelor of arts degree in elementary education.

Work of AA Explained

Mrs. Frances Kessler, director of alcoholics information service, discussed Alcoholics Anonymous when members of the Women's Fellowship of First Congregational Church met for a luncheon at the church Friday.

Mrs. Kessler said that the many alcoholics are in the 20-year age group and frequently from families with alcoholic parents.

Mrs. Kessler showed a movie depicting the case history of an alcoholic and stressed the fact that there is even a group of youngsters fn the 13 and 14-year age group which is being treated for alcoholism.

In the business meeting, which was conducted by Mrs. Sol Kline, announcement was made of a meeting which will be held March 13 at the Southfield Community Church for the purpose of organizing a Women's Fellowship Association for the continuation of Congregational Christian Churches.

Members also were informed that the fellowship will serve the traditional Good Friday breakfast on April 15 at the church, and they were urged to donate to the church blood bank.

Luncheon was served by the Colonial Group. Mrs. Byron Arkles, soloist, sang "In the Garden."

Beautiful Swedish Modern Crystal Set

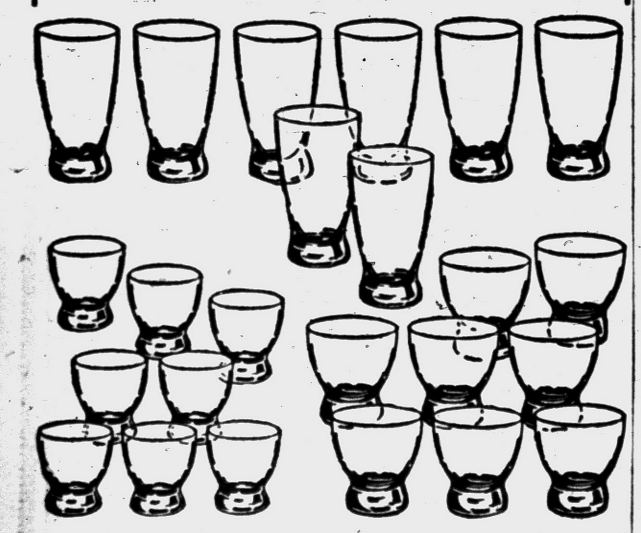

- 8 Highball Glasses
- 8 Old Fashions
- 8 Cocktail Glasses

Complete 24-Pc. Set All for Only **$29.95**

Pontiac Pottery

Michigan's Largest Dinnerware Specialty Store!

2099 S. Telegraph Rd.
FE 2-8642

Adjacent to North Side of Miracle Mile . . . Just North of Telegraph and Square Lake Roads

Dear Abby....

Adopted Child Has Extra Cause for Pride

By ABIGAIL VAN BUREN

"DEAR ABBY: A girl in our school goes around bragging that she is adopted. I asked my mother if this was something to brag about and my mother said it was more like something to be ashamed of because the girl's real mother and father didn't want her so they gave her to somebody else to raise. I told the girl what my mother said and she just laughed at me. Who is right?"

WANTING TO KNOW



ABBY

DEAR WANTING: Every mother who bears a child WANTS to keep her child, but sometimes circumstances do not permit it. The adopted child may boast with good reason. SHE was wanted TWICE!

DEAR ABBY: Have you ever hated yourself for your lack of willpower? I am 24 years old, married, have two children and a good husband, but my problem is — I can't give up smoking. I have smoked since I was 17 (I thought it was smart) and now I can't quit.

I weigh 94 pounds and cough all the time. I promise I won't touch another cigarette but I always do. Abby, have you or any of your readers ever had this problem and licked it? I will try anything."

CIGARETTE SLAVE

DEAR SLAVE: Fortunately, I've never had this problem, but from what I've heard I'd say the "swear-off-tonight" method has the "taper-off" technique beaten. Are there any experienced winners out there?

★ ★ ★

"DEAR ABBY: I don't know what the younger generation is coming to. I am sure you can blame it all on the automobile. Abby, do you think there are many young couples who don't neck in cars?" WONDERING

DEAR WONDERING: Sure—the woods are full of 'em.

★ ★ ★

"DEAR ABBY: I am a woman of good reputation in my community. I have a dear friend who enjoys equal standing in this community. She has been an officer in our Church auxiliary for the past 12 years. I am sure she shoplifts. She has a well-known family and they are very proud people. Do you think I should say something to her about this? Please do not use my correct name in initials."

CLOSE FRIEND

DEAR FRIEND: By all means, say something to her before the local Police Department does. If she has no use for the articles she shoplifts, she could be sick.

★ ★ ★

CONFIDENTIAL TO "ALL MOTHERS": Your son was right. No mother should run after a 13-year-old boy with a handkerchief and give it to him in front of the whole class. He would have survived one day without it.

★ ★ ★

If you have a problem, write to Abigail Van Buren in care of this paper. She will be glad to answer your letter. For a personal reply, please enclose a stamped self-addressed envelope.



DOROTHY A. PIERPONT

Mr. and Mrs. William J. Pierpont of Detroit announce the engagement of their daughter, Dorothy Ann, of Lorraine Court, to Edward William Ratz, son of Mr. and Mrs. Edward Ratz of Lounsbury avenue. The prospective bridegroom attended MSU. A June wedding is planned.

GRETCHEN HORTON

Mr. and Mrs. Clarence E. Horton of South Anderson street announce the engagement of their daughter, Gretchen, to Howard Neil Taylor, son of Mrs. John W. Taylor of Blythville, Ark., and the late Mr. Taylor. The bride-elect attends Arkansas State College where she is a senior. Her fiance is a junior at Arkansas State College. A July wedding is planned.



Pontiac Press Photos

Mrs. James K. Rosenthal looks over final arrangements for the Brotherhood Through Music Program which was held last night at Temple Beth Jacob. Going over plans with her are (seated) Rabbi Nathan Hershfield and (standing) George Putnam.



Charles A. Wilson (seated), who is temple organist, Mrs. Rebecca Gould and James K. Rosenthal do some last minute rehearsing Friday for the evening concert at Temple Beth Jacob.

Princess Meg May Visit U.S.

LONDON (INS) — Princess Margaret may visit the United States this year if an invitation is received which Buckingham Palace feels it can accept.

Margaret will be closer to the borders of the United States this summer than she has even been before.

She arrives in Vancouver July 22 to attend the British Columbia Centenary Celebration. She will stay there about two weeks and then spend an additional ten days or so touring Canada.

★ ★ ★

There is no official reason why Margaret could not just slip over the border as a private tourist. There are dozens of practical reasons why she is very unlikely to do this.

INVITATION NEEDED

If she does visit America, it probably will be in response to an invitation. But it will have to be the right invitation from the right quarter, and it will have to fulfil a good many conditions.

★ ★ ★

These conditions arise from the position which Margaret occupies. She is not a head of state, like her sister Queen Elizabeth, so there is no basis for an official invitation from Washington.

But she is a member of the British royal family. There would have to be some solid justification for her trip to the United States and some solid assurance it would be handled on a dignified level.

★ ★ ★

A good many invitations may be received at the palace, but not all would be considered appropriate. An American jazz club, for example, might invite Margaret as a fellow music lover. Such a bid would probably get a courteous turndown; for it would hardly be regarded as a justification for a royal visit.

SEVERAL POSSIBILITIES

But there are several possible levels between a purely personal trip and an official state visit. Princess Margaret is connected with a good many respected organizations which have their counterparts in the United States.

She is chief ranger of the British and Commonwealth Sea Rangers, a branch of the Girl Guides which is similar to the American Girl Scouts. She also is an official of at least three organizations interested in child welfare.

★ ★ ★

An invitation from some respected national organization in the United States might receive serious consideration at the palace. It would provide a genuine basis for a semi-official visit, and it would carry a guarantee that Margaret's trip would receive dignified handling.



ANN COOMBE

Mr. and Mrs. Raymond Coombe of Chippewa road announce the engagement of their daughter, Ann, to Kenward B. Pearce, son of the W. C. Pearces of Whittemore street. Both are students at Ferris Institute.

Personalize Your Clothes With
MONOGRAMS
Women's & Men's Blouses
Dress Shirts
Robes and P.J.'s
We Also Letter Bowling & Work Shirts
Midtown Shop
101½ N. Saginaw FE 4-0539

The
ARTHUR MURRAY STUDIO
Downtown Pontiac
Is now able to extend an invitation to your group to make use of one of its spacious ballrooms for your next meeting or party. For details please call
MR. DEREK at FE 5-9438

Meet the Man With Spring on His Mind!



Along about now most of us begin thinking about Spring, and Hugh Wilkins is no exception. He has a special Springtime gift for you. It's a package of genuine Burbank flower seeds. This timely little gift is a part of The Life of Virginia's Spring program to acquaint you with the ways it can provide family security at low cost — the kind of security that says your family will always enjoy Spring. Hugh Wilkins will be glad to see that you receive your gift of Burbank flower seeds free, and with no obligation. Stop by his office, call or write a postcard. You'll be glad to have these wonderful flowers, and we'll be happy you got them from The Life of Virginia. Ask for yours today. See, call or write
Hugh Wilkins
Representative
1080 W. Huron Street
FE 2-0219
THE LIFE INSURANCE COMPANY OF VIRGINIA
SINCE 1871 • RICHMOND VIRGINIA

WORKING MOTHERS
We can do it better and cheaper than you
WASH, DRY & FOLD 10¢ PER POUND 25 lbs. up
SPEEDY we wash it LAUNDRY
222 E Pike FE 4-1650
Free Pick-Up and Delivery Service Available

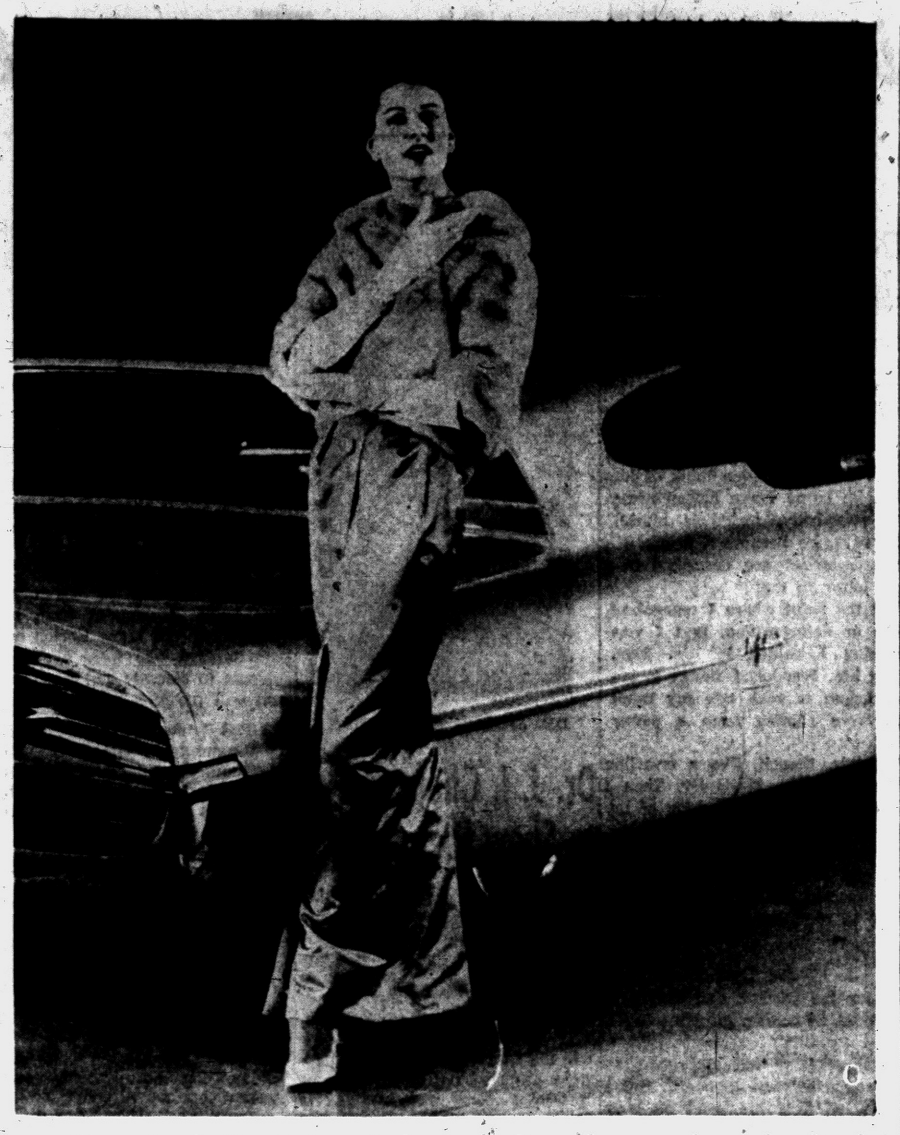

Shown for the first time at a fashion trends preview staged by Ford Motor Company was this melon-shaped touramline mink jacket with cape sleeves. In champagne beige satin, the dinner-dress exactly matches the advance styling "dream" car in the rear. Designer of the dress is Philippe Tournaye.

Don't Smother Him With Togetherness

By RUTH MILLETT

"Togetherness" is the theme being played up today in most of the women's magazines. That is, wives are being told that the ideal modern marriage is the one in which husband and wife do everything together — including the housework.

★ ★ ★

And the young wives are falling for the idea hook, line and sinker, and pressing their husbands into the "togetherness" mold.

SOME EXCUSE

Where both husband and wives work there is some excuse for sharing the role of housekeeper.

But even here a husband sometimes doesn't advance in his job as fast as he should, because when he could be working overtime for his boss he is working overtime for his wife.

★ ★ ★

Where the husband is the only one in the family who goes out to work there is no excuse at all for a wife's expecting him to help her do half of her work after finishing his own.

If she does, she is sure to pay for his help dearly. Because no man is worth very much to his employer if, instead of finding in his home a chance to relax, study and figure out how to handle the next day's problems, he gets stuck with housework the minute he gets home from the office.

★ ★ ★

Even when it comes to leisure time, the "togetherness" theme can be overdone.

MALE COMPANY

A man needs to get off with other men now and then, whether it is to hunt or fish or play golf or bowl or whatever. In such masculine companionship he finds a change from an environment that is becoming more and more feminine-dominated.

★ ★ ★

The man who never gets away from his wife except to go to work loses a little of his masculinity as the years go by. It's just as right and necessary for a man to have a little masculine companionship as it is for a woman to get off with women friends occasionally and let her hair down.

★ ★ ★

Yet many young wives today, while having time for feminine companionship, are downright selfish in not allowing their husbands to spend any time with other men.

★ ★ ★

Every marriage needs a certain amount of "togetherness." But not so much that it cuts into the time a man owes to his career or the time he owes to himself for being a man among men.

A
OPEN SUNDAY
2 to 5
NEW SPRING ARRIVALS
Alvin's
TELEGRAPH at HURON

STARTING MARCH 3rd
Make an Early Appointment for This Lovely



Cold Wave with haircut!
Just $5
Now—for Spring you may save many dollars on our salon permanents.
NEISNER'S BEAUTY SALON
42 N. Saginaw St.—2nd Floor
FEderal 8-1343

Girl Wants to Include Boy's Folks

But Mother Fears Invitation to Party Would Be Wrong

By EMILY POST

"Dear Mrs. Post: My daughter has been going with a boy for almost a year. He is from another city and spends many weekends here at our house. My daughter has also visited his family on several occasions. They have always made her feel welcome and treat her as one of the family.

★ ★ ★

"My daughter will be graduating from nurses' training school shortly and we are planning a party for her after the exercises. Of course, her boy friend will be invited and my daughter feels that his parents should be invited, too. She thinks they will feel hurt if they are left out.

"Neither my husband nor I have met them as yet and I feel it would be wrong for us to invite them to this party and that it might place them in an awkward position. On the other hand, I don't want to slight them. What do you think we should do?"

Answer: I suggest that your daughter find out through her boy friend if his parents would like to be invited to the party.

"Dear Mrs. Post: I'm having a small wedding (about 75 guests) and the same number to the reception, at which only little sandwiches and cakes will be served with champagne. I think we should enclose reply cards but Mother feels that these might suggest more of a reception; that is, more food. Do you think so?"

Answer: I agree with your mother that the request for a reply would suggest a rather elaborate collation.

"Dear Mrs. Post: Will you be good enough to answer a question of etiquette for me? The question concerns a gentleman's behavior on occasions when, for good reason, a lady uses—and drives—her own car on a date. Does the gentleman open the door, assisting the lady in and out of the car as he would if he were driving?"

Answer: Yes, unless she gets in and out of the car before he can open the door for her.

Exercise Can Revitalize You

Relieve That Tense, Tired Feeling

By JOSEPHINE LOWMAN

Fatigue often seems centered in the neck and upper spine. Nothing brings such relief from this tense, tired feeling as exercise. There are special motions which will make you feel like a new woman.

Here are a few of them. You will have to try them to believe me.

1. I often have given this one in my column, but am repeating because it is one of the best: Stand tall with your feet separated and your arms raised sideward, shoulder height. Bend from the waist, letting your arms, trunk and head hang in a limp fashion. Swing the arms between the legs. Raise the trunk and return arms to sideward position. Continue in a slow, lazy manner.

2. Lie on the floor on your back with your arms resting on the floor overhead and your legs straight. Push BACK with the right arm as you push FORWARD with the left leg. Do this slowly, feeling the pull.



If you are tense and tired, try exercise for relief.

Maintain the push for a few seconds and then relax and continue. After a while, push BACK with the left arm and FORWARD with the right leg. Relax and continue.

★ ★ ★

3. This one gets you right where you have the most tension. Lie on the floor with your legs straight and your elbows bent, hands behind your head. Raise your left elbow and left shoulder from the floor. Pull your left elbow toward your right hip. Return arms and shoulder to floor.

★ ★ ★

Repeat several times. Raise your right elbow and shoulder from the floor and pull elbow toward your left hip. Return to starting position. Do this slowly.

4. Making circles with the head is also restful. Also, lower the head backward as far as comfortable. Raise the head. Lower head to left side. Raise head. Lower to right side. Raise the head.

All of these exercises should be done slowly and in a relaxed mood.

If you would like to have my exercises for the back, send a stamped, self-addressed envelope with your request for leaflet No. 16. Address Josephine Lowman in care of The Pontiac Press.



Fox & Hounds Inn
Woodward Avenue in Bloomfield Hills
LUNCHEON and DINNERS
DINNERS: Monday thru Saturday 5:30 to 11 P.M.
SUNDAY DINNERS: from 1:30 P.M. to 9 P.M.
LUNCHEONS: Served Daily 12 Noon to 2:30
Phone MI 4-4800 for Reservations

Mrs. Johnson Entertains Club

Mrs. Walter Johnson of Iroquois road was hostess for the meeting of Child Culture Club of Pontiac. Members answered roll call to: "What do you do to relieve tensions?"

A panel discussion was led by Mrs. William Brannack, Mrs. Floyd Blanzy, Mrs. Irvin Humbaugh and Mrs. Dale Swanson at the Thursday meeting.

Plans for a box social at the March 13 meeting were made. Mrs. Forest Milzow will open her Drayton Plains home.

Group Sews Cancer Pads

Cancer pads were sewn by members of Ladies Aid of Oakland Avenue United Presbyterian Church after luncheon in the Tasmania avenue home of Mrs. Ada Mortenson.

★ ★ ★

Mrs. Percy Blynn and Mrs. Marion Brown assisted the hostess. Mrs. William Bradley participated in the program.



NAOMI WHITNEY

Mr. and Mrs. Thomas Whitney of South Jessie street announce the engagement of their daughter, Naomi, to John Hodges, son of Mr. and Mrs. John W. Hodges of Elkmont, Ala. A June wedding is being planned.

African-type tulips grow on trees in Miami.

Bridge-Lunch Set by Guild

Guild No. Nine of All Saints Episcopal Church is planning a bridge-luncheon, to be held in May.

The luncheon project was discussed at a meeting of the group, held in the South Tilden street home of Mrs. Herman Lawrence. Mrs. Robert McGibbon was received as a new member and Mrs. William Peterson was guest for the evening.

Custom Drapery DEPARTMENT



Tailored for your room, with an added touch of elegance because they come from Spencer's. New, smart and exciting materials await you. Our Color Stylists and Home Consultants will be glad to bring samples to your home. (No obligation—of course). Choose from Fortisan, Fiberglas, Cotton, Rayon, Cornice Boards, Traverse Rods and Bamboo.
VENETIAN BLINDS WINDOW SHADES
Spencer's
FLOOR COVERINGS
3511 Elizabeth Lake Rd. FE 4-7775

NOW
EATMORE LUNCH
Open Sunday with the Same Everyday Low Prices!
921 West Huron

Just like new!
That Is What You Will Say When You Send Your Rugs to New Way
You can be sure that your rugs and carpets will be thoroughly clean when you choose New Way. The NIRC Seal means that our methods have the highest seal of approval and New Way Rug Cleaners wear that seal proudly.
New Way Rug CLEANERS
42 Wisner FE 2-7132



Don't Be Sorry
Have informal pictures taken in the Home — at the Church or at the Reception.
by a member of the Pontiac Photographers' Assoc.
C. R. Haskill Studio, 1 Mt. Clemens St. FE 4-0553
Sutherland Studio, 12 E. Pike St. FE 2-2711
Dimitri LaZaroff, 124 W. Huron St. FE 4-3468
Robinson's Studio, 30 E. Huron St. FE 4-3669
Woolever Studio, 426 N. Paddock St. FE 4-3001

FINAL CLEARANCE SALE
on WINTER MERCHANDISE
BOBBIE-BROOKS WINTER JACKETS Reg. $11.98 NOW $9.99
BOBBIE-BROOKS SKIRTS Reg. $10.98 NOW $8.88
MANY OTHER ITEMS with REDUCTIONS up to 40%
Nellie's in Russ' Country Store
4500 ELIZABETH LAKE RD.
HOURS: Sunday to Thursday 10 A. M. to 9 P. M.
Friday and Saturday 10 A. M. to 10 P. M.
FE 5-2761

The Little Shop
500 Piece Clearance
Sale Starts Monday, March 3
• Skirts . . . . . $3 to $5
• Slacks . . . . . $3 to $5
and PEDAL PUSHERS
• Jackets . . . . . $2 to $4
• Suits . . . . . $3 to $7
Sizes 8 to 18
SPECIAL
Robes and Housecoats
Brand New $3 To $7
SPECIAL
DENIM
Slacks and Pushers
Brand New $3 To $7
Broken Sizes BERMUDA SHORTS 50¢
Lingerie and Foundations $1 to $3
The Little Shop
MATERNITIES
24 E. Huron St. FE 2-7691

Soured by War, Hard-Boiled Charlie Turns to God

WESLEYAN METHODIST
67 NORTH LYNN STREET
10:00 Sunday School 11:00 Worship
W.Y.P.S. 6:45 P. M.
Rev. H. L. Johnson, Pastor

FIRST CHURCH of the NAZARENE
60 STATE STREET

Bible School ..... 9:45 A. M.
Worship ..... 11:00 A. M.
"THE CHRISTIAN PRIVILEGE"
Evangelistic Service 7:30 P. M.
"GOD'S SCHOOL"
Youth Service ..... 6:30 P. M.
Kenneth A. Hutchinson, Pastor — Richard North, Minister of Music

WATERFORD COMMUNITY CHURCH
Andersonville Road — Near Dixie Highway
Sunday School ..... 9:45 A. M.
Morning Worship ..... 8:30 A. M. and 11:00 A. M.
Evening Service ..... 7:00 P. M.
Family Bible Hour Wednesday ..... 7:30 P. M.
Robert D. Winne, Pastor — Fundamental—Undenominational

THE SALVATION ARMY
(CITADEL)
29 W. Lawrence Street
—SUNDAY SERVICES—
Sunday School—9:45 A. M. Young People's Legion—6 P. M.
Holiness Meeting—11:00 A. M. Salvation Meeting—7:30 P. M.
Wednesday Prayer and Praise Meeting—7:30 P. M.
S/Captain and Mrs. Magnus A. Michalsen, commanding officers-in-charge
YOU ARE CORDIALLY INVITED

CHURCH OF SPIRITUAL FELLOWSHIP
Malta Hall — 82 Perkins St. (Off Auburn)
Affiliated with Federation of Spiritual Churches
Sunday Evening Services — 7:30 P. M.
Elsie Beasley, of Royal Oak, Speaker
No Services Thursday Evening
PLENTY OF FREE PARKING

Apostolic Church of Christ
459 CENTRAL

Sunday School and Worship ..... 10:00 a. m.
Evangelistic Service ..... 7:00 p. m.
Tuesday Bible Class ..... 7:00 p. m.
Thursday Evangelistic ..... 7:00 p. m.
Young People Saturday ..... 7:00 p. m.
Saturday Night Service ..... 7:00 p. m.
Church Phone FE 5-8361
Bishop L. A. Parent
Pastor Res. OL 2-4751
Bishop L. A. Parent, Pastor

PONTIAC CHURCH OF CHRIST
W. W. Hall, Minister — 1180 North Perry Street
Welcomes All Visitors!
Bible Study ..... 9:50 P. M.
Morning Worship ..... 10:50 P. M.
Sunday Evening Worship ..... 6:00 P. M.
Wednesday Evening Service ..... 7:30 P. M.

FIRST METHODIST
South Saginaw at Judson — Paul T. Hart, Pastor
SPECIAL NOTICE:
SERVICES TO BE HELD SUNDAY, MARCH 2
in the
SEVENTH DAY ADVENTIST CHURCH
On Mt. Clemens St. (Across from YMCA)
Services at Regular Hours:
Sunday Worship 10 A. M. Church School 11:15 A. M.
M. Y. P. 6:15 P. M.

PILGRIM HOLINESS CHURCH
Baldwin at Fairmount
Sunday School (All Ages) ..... 10:00 A. M.
Morning Worship, 11:00 A. M. Junior Worship (Annex) 11:00 A. M.
Pilgrim Young Peoples' Service ..... 6:45 P. M.
Golden Gospel Hour (Inspirational Singing) ..... 7:30 P. M.
"The Little Church With the Big Heart"
E. C. SWANSON, Minister — ROY OVERBAUGH, S. S. Supt.


Evangel Temple
365 E. Wilson Ave.
Interdenominational
Sunday Evening
7 P. M.
"DEATH IN THE POT"
REV. GEOFFREY DAY
B. A., B. Th.
Everyone Welcome
SUNDAY SCHOOL ..... 9:45 A.M.
MORNING WORSHIP ..... 10:45 A.M.
EVENING SERVICE ..... 7:00 P.M.
BIBLE STUDY, WEDNESDAY ..... 7:30 P.M.

All Saints Episcopal Church
Williams St. at W. Pike
The Rev. C. George Widdifield, Rector
The Rev. David K. Mills, Curate
SUNDAY SERVICES
8:00 A.M.—Holy Communion
9:30 A.M.—Holy Baptism and Sermon by the Rector Church School
11:00 A.M.—Holy Communion Sermon by the Rector Church School

ST. GEORGE'S EPISCOPAL CHAPEL
Milford, Mich.
8:00 A.M.—Holy Communion
11:00 A.M.—Holy Communion and Sermon Church School
The Rev. Bertram T. White, Vicar
ST. ANDREW'S EPISCOPAL CHAPEL
5301 Hatchery Rd., Drayton
8:00 A.M.—Holy Communion
9:30 & 11:15 A.M.—Identical Services of Holy Communion and Sermon Church School Will Accompany Each Session
The Rev. Waldo R. Hunt, Vicar

St. Andrew's Lists Activities

Church Young People Planning Japanese Tea, Open House

Several important Lenten activities have been scheduled at St. Andrew's Episcopal church in Waterford Township, according to the vicar, Rev. Waldo R. Hunt.

★ ★ ★

Installation of Chapel committeemen and chairmen of committees will be held at both the 9:30 and 11:15 services of Chapel Corporate Communion Sunday morning.

On alternate Saturday mornings at 9:30 any Boy Scout who is an active attendant of the church may enroll in a study group for the "God and Country" award.

The award is considered to be one of the highest achievements in all of the Scout program.

Youth of the church have been interested in Mission work in Japan, and the project will be climaxed at 4 p.m. on March 9th with an Open House and Japanese Tea for the entire Chapel membership.

★ ★ ★

On Friday, March 21st, the annual "Mid-Lenten Family Fellowship Dinner" will be served by St. Catherine's Guild. A Japanese theme will prevail and souvenirs will be on display.

Chancel Choir to Sing at 11

Senior High Fellowship to See Film Showing Effect of Alcohol

The Rev. Edward D. Auchard, pastor, will preach Sunday on "The Lord of Our Work" in the Orchard Lake Community Church, Presbyterian.

★ ★ ★

The Choralier Choir under the leadership of Mrs. Willard Webster will sing "Stand Up for Jesus" at the early service.

At 11 a.m., The Chancel Choir will sing with Mrs. Jean Carpenter, soloist at both services.

The Senior High Fellowship will meet at 6 p.m. to see the film, "Its the Brain That Counts." This is a film showing the effect of alcohol on the human personality. Mr. and Mrs. Earl Thornton will meet with the Ninth Grade Fellowship.

John Ashby and Eric Waterberg, elders of the church, will attend the Presbytery of Detroit with the pastor Tuesday.

On Wednesday the Christian education committee will meet to review the church program and complete plans for the One Day Institute on Christian Education. William Dogget is chairman of the group.

On Thursday the Junior High Fellowship will meet for supper at 5 p.m. The film, "The Long Stride," a story of the One Great Hour of Sharing offering, will be presented.

And that which fell among thorns are they, which, when they have heard, go forth, and are choked with cares, and riches and pleasures of this life, and bring no fruit to perfection.

Confident Living

Now He Helps Others to Regain Self-Respect

By NORMAN VINCENT PEALE

An unusual man, whom I shall call Charlie Johnson, runs a really different gas station. I have never had the pleasure of meeting him personally, but have corresponded with him and consider him an inspiring friend of mine.

Charlie Johnson is a man-sized, rough-and-ready World War II veteran. He's a rugged character, and you might even think of him as hard-boiled. When the war ended, he came home hating everything and nearly everybody, including himself. As he himself now says, he became a drunk. His thought-provoking experiences are described in a spiritually dynamic letter to me:


DR. PEALE

"I had reached the point where I recognized that I faced death or deterioration, that I was destroying everything I valued in life. Then God came into my life. Wonderful things began to happen and it began to soak into my mind that these things were coming from a power greater than myself.

"I still went at this, though, like a crawling yellow-belly, reluctantly, shyly, hesitantly. Then I began to play with the idea of a full and complete turning of my life over to Christ . . .

"About this time I got together with four other drunks like myself and organized a Bible study and prayer group. You would have laughed to have seen us. How ignorant we all were! Imagine five defeated drunks getting together to read the Bible and pray!

ADOPT CHRIST

"One night, we decided to take our blessed Lord Jesus as a member of the group and ask Him for the wisdom and ability to understand the principles He had given us. Of course, miracles began to happen from that minute.

"Now I was approaching the realization of full and complete surrender of mind and body, and I was frightened to death. But I also recognized the truth that when God lays his hand on your shoulder, there is no turning back. I looked up my minister, a wonderful guy, and got down on my knees with him and committed myself to God and to His service.

★ ★ ★

"My life has been a delightful, fascinating experience since that day . . ."

One of the first things Mr. Johnson did after this astonishing change in his life was to take an old storage room in his gas station building, clean it out and turn it into a prayer room. He put up a cross for his Christian customers and a star of David for the Jews.

When you come to have your car serviced at Johnson's Service Station, you can not only get the tank of your car filled with what it needs to keep running; you can also go into that prayer room and get yourself filled with what you need to keep your life running.

Can God help you free yourself from the chains of an old, hopeless life? Can He put enough hope into you to make you want to build yourself a new life? Can He give you what it takes? Well, just ask Charlie Johnson.

WAY UP

If things have gone badly, if you are unhappy with life as it stands just turn this thought over in your mind — you do not have to stay as you are. There is an out, or rather an up.

And what is it? Charlie Johnson tells you. He found the answer to a satisfying new life.

(Distributed 1958)

New Minister Arrives at First General Baptist

Coming to the First General Baptist Church as the new pastor is the Rev. Paul Johnson with his wife and daughter, Bonnie Kay.

★ ★ ★

Prior to the Pontiac pastorate, he served the Fairmont General Baptist Church, St. Charles, Mo. and the Second General Baptist Church in Dexter, Mo.

Besides his ministerial duties, the Rev. Mr. Johnson has been active in community affairs.

In Dexter he was president of the Ministerial Alliance, chairman of the General Baptist Emergency Relief Society, and a member of the Kiwanis Club. He served on committees of the American Red Corss and assisted in organizing the Civil Air Patrol.

During World War II, the new pastor served three years in the armed Forces in China, Burma and India. In 1953-54 he acted as chaplain of the 14th District of the American Legion.

★ ★ ★

His theological training was received from the denomination's Bible Institute in Oakland City, Ind.


REV. PAUL JOHNSON

The Johnsons make their home at 413 N. Johnson Ave.

FIRST GENERAL BAPTIST CHURCH
249 Baldwin—FE 4-7172
REV. PAUL JOHNSON, newly elected pastor from St. Charles, Mo.
Sunday School ..... 9:45 A. M.
Morning Worship ..... 11:00 A. M.
Sunday Evening Worship ..... 7:00 P. M.
Wednesday Prayer Service ..... 7:30 P. M.
LOWELL BAGGETT, Music Director

Bethany Baptist Church
West Huron at Mark Street
DR. JOSEPH IRVINE CHAPMAN, Pastor
PERCY M. WALLEY JR., Minister of Education
Two Worship Services—9:00 A. M. and 11 A. M.
Sermon by the Pastor: "Beyond Statistics"
Communion at Both Services—Infant Dedication at 11:00 A. M.
9:45 A. M.—Church School, Classes for All.
5:00 P. M.—Recreation in Fellowship Hall.
7:00 P. M.—B. Y. F. Group and Adult "Firesides"
7:30 P. M.—Wednesday—Midweek Prayer Meeting.
8:00 P. M.—Vespers for All.
"An American Baptist Convention Church."

CHRISTIAN SCIENCE
SUBJECT FOR SUNDAY
"CHRIST JESUS"
Sunday Services and Sunday School 11:00 A. M.
Wednesday Evening Service 8 P. M.
Reading Room 2 East Lawrence Street Open Daily 11 A. M. to 5 P. M. Friday to 9 P. M.
FIRST CHURCH OF CHRIST, SCIENTIST
Lawrence and Williams Streets
HOW CHRISTIAN SCIENCE HEALS
RADIO STATION CKLW 800 KC Sunday—9:45 A. M. OVERCOMING ANXIETY ABOUT OUR CHILDREN
TELEVISION SUNDAY—9:30 A. M. CHANNEL 7 WXYZ-TV

Silver Tea Sponsored by Stewardess' Board

Mrs. Titus Taylor will open her home at 238 Rockwell Ave. from 4 to 7 p. m. Sunday for a Silver Tea. Members and friends of Brae Temple CME have been invited. Milton Henry will be the afternoon speaker.

★ ★ ★

Sponsoring the affair is the Stewardess Board of which Mrs. Taylor is president. The Rev. R. A. Britton is pastor.

He hath shewed thee, O man, what is good; and what doth the Lord require of thee, but to do justly, and to love mercy, and to walk humbly with thy God?


DR. JOSEPH P. CHAPMAN

Dr. J. I. Chapman to Show Pictures

Following the business meeting at 10:30 Friday morning in First Presbyterian Church, Dr. and Mrs. Joseph I. Chapman of Bethany Baptist Church will show slides of the Holy Land to the members of the Pontiac Pastors' Association.

★ ★ ★

In the summer of 1955, the Chapmans attended the World Alliance in London. They then traveled to Paris, Rome, Athens, Beruit and the Holy Land.

Luncheon will be served at noon by the Presbyterian women. The Rev. Galen E. Hershey stated pastors of all faiths are welcome.

Jews to Observe Purim Festival

Sundown Wednesday Beginning of One Day Holiday Celebration

Jews around the world will celebrate the festival of Purim which begins at sundown Wednesday.

★ ★ ★

Purim is observed by special worship services which stress religious liberty. During the service the Book of Esther is read from the Megillah (scroll).

★ ★ ★

The holiday is also marked by gift giving, mock beauty contests, costume balls, bazaars and dramatizations of the story.

The holiday, which lasts one day, is not regarded as a major festival. The word, Purim, is Hebrew for lots, referring to the manner in which Haman decided the day on which he had hoped to destroy the Jews.

At Temple Beth Jacob, 79 Elizabeth Lake Rd., Purim will be observed with a Purim Family Service at 7 p.m. Wednesday. The story from the Book of Esther will be read and special refreshments served.

On Sunday, a Purim carnival for all the children in the Religious School will be held in the social hall of the Temple.

At Congregation B'nai Israel, 143 Oneida Rd. Purim service will be at 7:30 p.m. Wednesday. Special films on Purim will be shown to the children of the Religious School Sunday morning.

Appeals to Governor on Sunday Sales

LANSING (AP) — The Rt. Rev. Richard S. Emrich, bishop of the Episcopal Diocese of Michigan, this week appealed to Gov. Williams to support proposed curbs on Sunday retailing.

★ ★ ★

The bishop, in a telegram, said the purposes of a pending legislative bill on the subject "are vital to preservation of our religious faiths and economic well being."

He told the governor his support would be welcomed.

★ ★ ★

The bill, with bi-partisan support of about 25 house members, would require Sunday closing of retail establishments except as to sales of food, drugs, gasoline and other fuels and assorted other products.

Pastor and Wife Return

Rev. S. C. Burt of Battle Creek will speak tomorrow at the New Hope Baptist Church. The Rev. and Mrs. Ford B. Reed, the pastor and his wife, have returned from a vacation in Hot Springs, Ark.

CHRISTIAN TEMPLE

505 Auburn Avenue
Dr. L. L. Marion—Founder
Dr. Lola P. Marion—Pastor
Rev. J. Luther Sheffield, Assistant
9:45 to 11:30 A. M.—Communion and Worship Service
REV. J. LUTHER SHEFFIELD—Speaker
11:30 to 12:15 Noon—Sunday School
6:30 P. M.—Young People's Service
7:45 P. M.—Evangelistic Service
REV. J. LUTHER SHEFFIELD
7:45 P. M.—Bible Study and Choir Rehearsal
A Church With a Friendly Welcome!

Panel Program Slated Sunday

Prayer Group to Meet With Mrs. Edna Covert Tuesday Morning

A panel of European exchange students will meet with the Pioneer and Tuxis young people Sunday evening in First Presbyterian Church.

★ ★ ★

Peder Jensen of Denmark, Miss Dulzi Espianueza from the Philippines; and Mary Horton and Paul Sanford who were exchange students to Norway and New Zealand will participate.

Local young people assisting in the program include Ronald Newman, Christine Bos, Barbara Graybiel, Ruth Ann Hoffman, Karen Burnworth and Al Brewer.

The Rev. Galen E. Hershey will preach on "The Temptation of Jesus" at 9:30 a.m. Sunday and Mrs. Gene Crockett will sing "He Smiled on Me." At 11 a.m., Dr. William H. Marbach will speak on "Dilatory or Diligent Discipline."

At the later service the choir will sing Carl Mueller's anthem, "Hast Thou Not Known," with Lyndon Salathiel directing.

On Tuesday morning the Women's Prayer Group will meet with Mrs. Edna Dawson Covert.

On Wednesday when the women attend Presbyterial Society meeting at Ward Memorial Church, Detroit they will hear a panel discussion on "City and Industrial Work." Dr. Kenneth Neigh will lead the discussion.

The Leal Emes Group will hold the annual birthday dinner Wednesday evening in the Waldron Hotel.

Mrs. Neil Gray, education chairman, will be in charge of the program of the Women's Association after the noon luncheon Friday. The Rev. Mr. Hershey will speak on "The Church Must Educate for All of Life." Vera Bassett will lead devotions.

★ ★ ★

On Monday evening, the young people of the church are sponsoring a roller skating party for the youth of Presbyterian Churches in the area at the Rolladium Roller Rink.

Laymen Announce Spiritual Retreats

Spring spiritual retreats for Pontiac area men have been announced by two local groups of Catholic laymen.

The First Friday Club has been advised by Rev. Fr. Clement J. Singer S. J., director of Manresa Jesuit Retreat House, Birmingham, that the March 17-19 period has been reserved for its annual date.

Heading the committee for the group are Dr. William J. Janecek, Oliver Leimeaux and Dr. N. F. Gehringer.

Two weekends have been reserved for the Pontiac Retreat League by Rev. Fr. William Westhoven, C. P., retreat director at St. Paul of the Cross Retreat House, Detroit.

The first group headed by Dr. Don E. Fraser will attend on April 24-26, and the second group will make their retreat on May 23-25 with J. B. Parle as chairman.

Both retreat centers can accommodate 52 men for each period.


IT'S THE CHURCH I LIKE!
I'm sure you, too, will like the friendly people, the fine gospel music, the reverent worship.
WHY NOT ATTEND SUNDAY!
Enlargement Campaign
MARCH and APRIL
REV. ROYAL S. NELSON
General Sunday School Secretary
Speaking in S. S. and Worship Services
11:00 A. M. "THE JOY OF HOLY LIVING"
7:30 P. M. "LIFE'S GREATEST DISCOVERIES"
P. M. Y. 6:55 P. M.
Prayer Meeting Wed. 7:30 P. M
First FREE METHODIST CHURCH
501 MT. CLEMENS STREET
Lyal H. Howison, Pastor

First Christian Church
Disciples of Christ
Bible School 10 A. M.
Worship Service 11 A. M.
858 W. Huron
Rev. D. D. McColl

First Social Brethren Church
316 Baldwin FE 2-0384
Sat. Evening Service ..... 7:30 P. M.
Sunday School .. 10 A. M.
Sunday Morning Worship ..... 11 A. M.
Young People .. 6:15 P. M.
Sunday Evening Worship ..... 7:30 P. M.
Rev. Tommy Guest, Pastor

CHURCH OF THE GOOD SAMARITAN
199 Auburn, D.A.V. Hall
Healing Service, 7:00 P. M.
Service, 7:15 P. M.
Rev. Hector Wineman, Speaker
Message Minister:
Rev. Penny Nichols

UNITY
71½ N. Saginaw St. FE 2-4609
Sunday Service 11 A.M.
Wednesday 7:30 P.M.
"KEEP A TRUE LENT"

ST. JOHN'S LUTHERAN CHURCH
87 Hill St. at Cherry Ct.
Sunday School .. 9:45 A. M.
Morning Worship 11:00 A. M.
Rev. Carl W. Nelson, B. D., Pastor

The Episcopal Church of the Advent
W. Long Lake Rd. at Middlebelt
THE REV. JOHN W. WIGLE, Vicar
Service and Church School 9:15 A. M. and 11:15 A. M.
Holy Communion First Sunday

1st CONGREGATIONAL CHURCH
Mill. E. Huron and Mt. Clemens
Rev. Malcolm K. Burton, Pastor
Rev. Karl W. Ostberg, Asso. Pastor
10:30 A. M.
MORNING WORSHIP
"VOICE IN THE WILDERNESS"
The Rev. Mr. Burton, Preaching

Highland Congregational Church
Milford Rd. at M-59
Sunday School 10 A. M.
Morning Worship 11 A. M.
REV. MAURICE DIRETTE, Pastor

UNITED Presbyterian CHURCHES

OAKLAND AVENUE
Oakland at Cadillac
Theodore B. Allebach, Pastor
Worship 10:00 A. M.
"THE INNOCENT CHRIST"
Bible School ..... 11:20 A. M.
Youth Fellowship .. 5:45 P. M.
Evening Service ... 7:00 P. M.
"BELOW THE CROSS . . . CONFUSION"
Wed. Prayer ..... 7:30 P. M.

JOSLYN AVENUE
Joslyn at Third
Edmund L. Watkins, Pastor
Bible School ..... 9:30 A. M.
Worship ..... 10:45 A. M.
Youth Fellowship . 6:30 P. M.
Evening Service . 7:30 P. M.
Wed. Night Prayer 7:30 P. M.

AUBURN HEIGHTS
3456 Primary Street
J. Harvey McCann, Pastor
Bible School ..... 10:00 A. M.
Worship ..... 11:45 A. M.
"THE MEANING OF THE CROSS"
Youth Fellowship .. 6:00 P. M.
Evening Worship .. 7:30 P. M.

COMMUNITY UNITED PRESBYTERIAN CHURCH
Drayton Plains, Michigan
W. J. Teeuwissen, Jr., Pastor
Bible School ..... 9:45 A. M.
Morning Worship 11:00 A. M.
Youth Groups ... 6:30 P. M.
Evening Worship . 7:30 P. M.
Wed. Prayer and Study Hour .... 7:30 P. M.

CHURCH OF THE ATONEMENT
United Presbyterian
Pontiac
3527 Clintonville Rd.
Donald C. Andrews, Pastor
Sunday School ..... 9:30 A. M.
Morning Worship . 10:45 A. M.

CHRISTIAN PSYCHIC SCIENCE CHURCH
30 Whittemore Street
Sunday Evening Prayer Service, 7:30 P. M.
Julius Cook, Speaker
Silver Tea, Wed., 7:30 P. M.

CENTRAL CHRISTIAN CHURCH
G. W. GIBSON, *Minister*
FE 4-0239 347 N. Saginaw
Bible School ..... 9:45 A. M.
Morning Worship ... 11:00 A. M.
Youth Service ..... 6:00 P. M.
Evening Service .... 7:00 P. M.
Prayer Meeting and Bible Study Wed. ..... 7:30 P. M.

Christ Lutheran Waterford Township
Airport Rd. at Williams Lake Rd.
Sunday School—9:30 A. M.
Worship—11 A. M.
Arvid E. Anderson, Pastor

BETHEL TABERNACLE
First Pentecost Church of Pontiac
Sunday School .10 A. M.
Morning Worship 11 A.M.
Evangelistic Service 7:30
Tues. Eve. Service .7:30
Thurs. Eve. Service .7:30
Rev. and Mrs. E. Crouch
1348 Baldwin Avenue
FE 5-8256

ST. JOHN'S METHODIST CHURCH
443 HIGHLAND
Church School .... 9:30 A. M.
Morning Worship .. 11:00 A. M.
Martin L. Bellinger, Pastor

FIRST OPEN BIBLE CHURCH
1517 Joslyn
1 Block N. of Walton Blvd.
Sunday School 10:00 A. M.
Morning Worship 11:00 A. M.
Youth Service .... 6:30 P. M.
Evangelistic Service 7:45 P. M.
Thurs. Prayer Meeting 7:45 P. M.
The End of Your Search for a Friendly Church
Rev. T. H. Staton, FE 2-8497

CALVARY MISSIONARY CHURCH
306 Midway—at Sanford
Sunday School ..... 10:00 A. M.
Morning Worship ..... 11:00 A. M.
Evening Worship ..... 7:30 P. M.
Wednesday, Day of Prayer Beginning at 10:00 A. M.
Rev. Rose L. Davis, Pastor
FE 4-0652

Lutheran Churches
MISSOURI SYNOD

GRACE
Corner Genesee and Glendale (West Side)
Richard C. Stuckmeyer, Pastor
Services at 9 A. M. and 11 A. M.
Sunday School at 9 A. M. and 11 A. M.

ST. TRINITY
Auburn at Jessie (East Side)
Ralph C. Claus, Pastor
Sunday School ... 9:45 A. M.
First Service .... 8:30 A. M.
Second Service ...11:00 A. M.

ST. PAUL
Joslyn at Third (North Side)
George Mahler, Pastor
Morning Service ..10:45 A. M.
Sunday School .... 9:30 A. M.

BLOOMFIELD TOWNSHIP
Square Lake & Telegraph
Wm. C. Grate, Pastor
Church Service ... 10:00 A. M.
Sunday School .. 11:00 A. M.

ST. MARK
7979 Commerce Road
NEW CHURCH BUILDING
(W. Bloomfield Township)
Wm. C. Grate, Pastor
Sunday School .. 10:00 A. M.
Church Service .. 11:15 A. M.

Cedar Crest
Farnsworth off Union Lk. Rd. (Next to Dublin School)
Howard C. Claycombe, Pastor
Sunday Morning .. 11:00 A. M.
Sunday Evening .. 7:30 P. M.
Wed. Service .... 7:15 P. M.

St. Stephen's
Formerly Waterford Township Lutheran Church
V.F.W. Hall—Walton Blvd. (Between Dixie and Sashabaw)
Wm. C. Grate, Pastor
Church Service ... 9:00 A. M.
Sunday School .. 10:00 A. M.

Baptist Pastors Form Group

Drs. Joseph Chapman, Richard Dixon Elected Leaders of Fellowship

A fellowship of ministers within the Baptist group was recently formed in Pontiac.

★ ★ ★

The 22 Baptist churches in the area belong to several different conferences and conventions.

The purpose of the fellowship is to provide opportunity for discussion of items of general interest; to undergird each other in the fellowship of prayer; to better understand the programs and activities of the different Baptist churches; and to join together in common witness to the principles and convictions of each Baptist church.

Elected to serve as leader of the group was Dr. Joseph I. Chapman of Bethany Baptist. Dr. Richard H. Dixon Jr. of Trinity was named secretary.

The program committee includes the Rev. William E. Hakes of First Baptist Church, Rev. Philip W. Somers of Marimont Baptist and the Rev. Ben Bohn of Crescent Hills Baptist Church.

★ ★ ★

For the next fellowship meeting, the Rev. Marion Boyd will be host at Columbia Avenue Baptist Church.

Methodist Churches Hold Rally in Flint

Dr. Chester A. McPheeters, superintendent of the Flint District of the Methodist Church, will be the speaker at a District Wide Evangelism Rally on Sunday in the Court Street Methodist Church of Flint at 3:30 p.m.

One hundred and two Methodist Churches in the Flint District having a total membership of over 28,000 people will participate in this rally. His message will call people to commit their life to Jesus Christ.

Dr. McPheeters, who received his education at Asbury College in Wilmore, Kentucky and Boston University School of Theology, recently came to his position as superintendent of Flint District Methodism from Metropolitan Methodist Church in Detroit where he had served since 1943.

Pastor to Bring Lenten Message Sunday Morning

The Rev. Theodore R. Allebach will preach a Lenten message at the 10 a.m. service tomorrow. His subject will be "The Innocent Christ."

★ ★ ★

At 7 p.m. he will speak on "Below the Cross-Confusion." At the evening service, the Junior and Senior High Ensembles, composed of 20 voices, will present selections. Sue Froede will be soloist.

The five groups of the Women's Association will meet this week. The Mary Jo McCurry Teenage Group will meet Tuesday evening.

★ ★ ★

Pastors of other churches in the Pontiac area are speaking at the Wednesday evening services at 7:30. The Rev. D. D. McColl of First Christian Church will be guest speaker Wednesday.

FIRST UNITED PENTECOSTAL CHURCH OF PONTIAC
ONENESS
178 Green Street
Sat. Evening Service.... 7:30 P. M.
Sunday School .....10:00 A. M.
Morning Worship .....11:00 A. M.
Sun. Evening Service .... 7:00 P. M.
Prayer Service Tuesday. 7:30 P. M.
Young People, Wed..... 7:30 P. M.
Rev. Martin P. Hester
"The Whole Gospel for the Whole World"—ONENESS

UNITED LUTHERAN CHURCH OF THE ASCENSION
Williams and Lorraine
Rev. Wm. LaFountain, Pastor
The Common Service 11:00 a.m.
Sunday School .... 9:45 a. m.

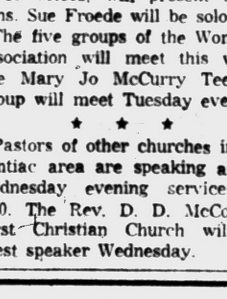

The Christian and Missionary Alliance Church
230 N. Cass Lake Rd.
Rev. G. I. Betsche, Pastor
John Hazlett, Asst. Pastor
Sunday School 9:45 A. M.
Sunday Worship 11:00 A. M.
"FAINT, YET PURSUING"
Evening Service 7:30 P. M.
"GOD FORGIVES SIN"



Pontiac Press Photo

COMMITTEE CHAIRMEN — Meeting to plan affairs of Columbia Avenue Baptist Church and assist the pastor, the Rev. Martin F. Boyd with the pledge campaign are from left, Chester R. Summers of 1332 Hira Rd., dinner chairman; Mrs. Frank Dillon of 583 Wesbrook St., reservation chairman; James T. Davies, general chairman; and Mrs. Leibern Lockwood, chairman of the office. A loyalty dinner is being held at 6:30 tonight in the Community Activities Building, Waterford Township.



Pontiac Press Photo

PIONEER GIRLS—Participating in the Encampment program of the Pioneer Girls' Club Sunday evening in First Baptist Church will be from left, Karen Yingling of 1145 Boston St., Waterford Township, Mary June Miles of 140 E. Howard St. and Sue Dinnan of 43 Stout St. The girls will display and demonstrate phases of the program in the lower auditorium. More than 170 First Baptist girls are enrolled in the Pioneer Club which is international in scope.

St. Trinity Honors Teacher

Minister of Education Celebrates 25 Years as Lutheran Leader



PAUL STOHLMANN

Paul Stohlmann, minister of Christian education for the Lutheran Church for 25 years, was honored recently at St. Trinity Lutheran Church.

★ ★ ★

The pastor, the Rev. Ralph C. Claus spoke on "Teach Them to Observe All Things Whatsoever I Have Commanded You."

Mr. Stohlmann is in charge of the Christian Day School maintained by St. Trinity. The school has four classrooms and serves 107 children.

A graduate of Lutheran Teachers' College in Seward, Neb., he began his teaching career in Wisner, Neb.

While living and teaching in Richmond, Mr. Stohlmann began post graduate work at Wayne State University's summer school. In 1956 he received his Master of Education degree. In the fall of 1954, he accepted the call to teach at St. Trinity Lutheran.

★ ★ ★

Mr. and Mrs. Stohlmann have four sons, Paul Jr., Robert, Steven and David.

Rev. S. M. Edwards, Lenten Service Leader

The Rev. S. M. Edwards, pastor, will conduct the Lenten service of the Oakland County Ministerial Fellowship at 8 p.m. Wednesday in the Liberty Baptist Church.

The Rev. Roosevelt Austin of the Zion Baptist Church, Saginaw, will be the speaker. The Rev. Breaft Dyer, a local ordained minister, will be in charge of arrangements.

Church Building Workshop Set for Saturday

On Saturday, March 8, laymen of the Episcopal Diocese of Michigan will sponsor a church building workshop in cooperation with the Diocesan Department of Missions and Church Extension.

The workshop is to be held at Christ Church, Cranbrook, Lone Pine Road, Bloomfield Hills, and will begin at 10:00 a.m., ending about 4.

Among the nationally known experts to participate in the panel discussions on church building will be Walter A. Taylor, Director of Education for the American Institute of Architects, Washington, D. C.

Reservations for the Building Workshop are open to churches of all denominations and should be addressed to Episcopal Men of Michigan at Diocesan headquarters, 63 E. Hancock Street, Detroit 1.

Central Methodist
Rev. Milton H. Bank, D. D., Minister Calvin C. Rice, B. D., Asst.
MORNING SERVICES, 8:30 and 10:45 A.M.
"Jesus' Sermon on Character"
Dr. Bank, Speaking
(BROADCAST Over WPON, 11:00 A. M.)

'Beyond Statistics,' Topic of 2 Morning Services

The Ordinance of the Lord's Supper will be observed at both the 9 and 11 a.m. services Sunday in Bethany Baptist Church with the pastor speaking on "Beyond Statistics."

Ronald Miller will assist at the early service and Mary J. Thornton will participate at 11 a.m.

Beginning Sunday at 7 p.m. in the lower auditorium, Dr. Joseph I. Chapman, pastor, will begin a series of Fireside Chats.

Subjects will include "Death and Immortality," "Understanding the Bible," "Liberal and Conservative Christianity" and "Christ, Sin and Forgiveness."

"How to Keep Cheerful" will be the topic of the discussion group at 8 p.m. in the sanctuary.

At 8 a.m. tomorrow, Dr. Chapman will begin a series of broadcasts on "Religion in the News" over radio station WPON. The 15-minute program will feature items of local interest as well as state, national and international religious news.

The inter-faith program will be interdenominational.

St. John Methodist, Host to Choir Union

The City Wide Choir Union will present a program at 3:30 p.m. Sunday in the St. John Methodist Church, 443 Highland Ave. Mrs. Malenda Jones is president of the organization.

★ ★ ★

At 5 p.m. the Rev. G. E. Chapman of the Friendship Baptist Church, Detroit, will be guest speaker. The two choirs of his church will accompany him and sing several selections.

Members of the church are asked to bring a hot dish or salad for the supper which follows. There will be no charge and the public has been invited stated the pastor, the Rev. Martin L. Bellinger.

Called Best U.S. Envoy

NASHVILLE, Tenn. (AP) —"The American missionary is America's best Ambassador," Lionel P. A. Muthiah, a Malayan educator, told a Methodist Youth conference here.

CLARKSTON METHODIST CHURCH
Buffalo at Church Street—Clarkston, Michigan
Church School — 9:45 and 11:15 A. M.
Family Worship — 8:30, 9:45 and 11:15 A. M.
SERMON SUBJECT: "I Believe In Jesus Christ"
REV. W. J. RICHARDS, Pastor

FIRST SPIRITUALIST CHURCH
New Location 576 Orchard Lake Avenue
Pot Luck Supper and Party—March 1 ..... 6:30 P. M.
Lyceum—March 2 ..... 10:30 A. M.
Rev. May Randall (Detroit) Speaker ..... 7:30 P. M.
Mr. Marshall, Speaking Wednesday, March 5 ..... 7:30 P. M.
HARRY NICHOLS, President PLENTY of FREE PARKING



Columbia Avenue
BAPTIST CHURCH
64 West Columbia Ave.
FE 5-9960
Sunday School ..... 9:45 A. M.
Morning Worship ..... 11:00 A. M.
B.T.U. ..... 6:30 P. M.
Evening Worship ..... 7:30 P. M.
Wednesday Prayer Meeting ..... 7:30 P. M.
Pastor: Rev. M. F. Boyd, Jr.
Affiliated With Southern Baptist Convention
(30,000 Churches)

FAITH BAPTIST CHURCH
CAJ Building — 5460 Williams Lake Rd.
Sunday School 10:00
Honoring the Primary Department, Mrs. Glenn Brookshire
Worship 11:00
Evening Worship 7:30
Al Kasten, Pastor

FIRST PRESBYTERIAN CHURCH
HURON AT WAYNE
Pastor REV. WILLIAM H. MARBACH, D.D.
Associate Pastor REV. GALEN E. HERSHEY, B.D.
WORSHIP SERVICES . . . 9:30-11:00
CHURCH SCHOOL 9:30-11:00

FIRST BAPTIST CHURCH
Oakland and Saginaw
Pontiac, Michigan
Rev. H. H. Savage, Pastor
Rev. W. E. Hakes, Ass't Pastor
9:45 A. M.—SUNDAY SCHOOL
Classes for All Ages
10:45 A. M.—MORNING WORSHIP
"THE MARK of TRUE WISDOM"
7:00 P. M.—EVENING SERVICES
"BAPTISM and the LORD'S SUPPER"
(Pioneer Girls Participating in the Evening Service)
Rev. H. H. Savage, Preaching at Both Services

DONELSON BAPTIST CHURCH
Elizabeth Lake Rd. at Tilden OR 3-3206
Sunday School .....10 a. m. Morning Worship.....11 a. m.
Junior and Beginners' Church
Youth Service ..... 6:30 p. m.
Evening Church Service ..... 7:30 p. m.
Midweek Service Wednesday ..... 7:00 p. m.
Pastor—REV. LEE LaFONE S. S. Supt.—ARTHUR EWALD

10:00 A. M. Sunday School
Classes for All Ages.
11:00 A. M. Junior Church
11:00 A. M. Worship
"A Tree by a Well"...
"The Devil has gone out of fashion, but not out of business"
6:45 P. M. Youth Fellowship
6:45 P. M. Junior Fellowship
7:30 P. M. Evening Worship Theme: "Broken Altars"
WEDNESDAY: Cottage Prayer Meetings & Youth Choir
You are cordially invited to worship with us.
FIRST UNITED MISSIONARY CHURCH
Temporary Location: EASTERN JUNIOR HIGH, Sanford at E. Pike
Pastor: O. P. Eastman, 632 Benson FE 5-6924

FIRST CHURCH OF THE BRETHREN
46 NORTH ROSELAWN
"Everyone Caring Means Everyone Sharing"
Sunday School, 10 A. M. Morning Message, 11 A. M. by the Pastor
Sunday Evening Service, 7:00 P. M. "Peace" by Ed Shelby
True Blue Class Meeting Sat., 7:30—Wesley DeVault home.
Prayer Meeting and Bible Study at the Wills home, Thursday
LEROY SHAFER, Pastor

Marimont Baptist Church
Invites You!
Morning Worship, 11 A. M. Sunday School, 10 A. M.
Youth Hour, 6:30 P. M. Evening Service, 7:30 P. M.
MARIMONT . . . *A Growing Church With a Friendly Welcome*
Rev. Philip Somers, Pastor
Walton Blvd., 1 Block Off Baldwin

SEVENTH DAY ADVENTIST CHURCH
James O. Cunnington, Pastor
OR 3-9512 156 Mt. Clemens St.
Sabbath School ..... Saturday, 9:30 a. m.
Sabbath Worship ..... Saturday, 11:00 a. m.
Young Peoples Meeting ..... Saturday, 7:00 p. m.
Prayer Meeting ..... Wednesday, 8:00 p. m.

"Visit the Church of the Old Fashioned Gospel"


210 N. Perry St.
at 19 Milbourne Place
SUNDAY SCHOOL ..... 9:45 A. M.
MORNING WORSHIP ..... 11 O'CLOCK
EVENING SERVICE ..... 7:45 O'CLOCK
Rev. Wesley C. Wibley, Minister

Emmanuel Baptist Church
Telegraph at Orchard Lake Ave.
AUDITORIUM BIBLE CLASS
10 A. M.
SUNDAY SCHOOL
Broadcast Over WPON—10:15-10:45
"THE WORD of the LORD"
Rev. Willard Stallcup, Speaking



Dr. Tom Malone

Completely Departmentalized Sunday School for All Ages . . . Modern Supervised Nursery
11 A.M.
Dr. Malone, Speaking
Emmanuel Baptist Choir
7:30 P.M.
Dr. Malone, Speaking
Special Music and Choir
RADIO REVIVAL WPON
8:45 A. M. EACH WEEK DAY
Sunday School Attendance Last Week — 1,374

Security for You

Quiz: Can I Get Bigger Age Payments?

By RAY HENRY

From Rev. R. T. of Clinton, Iowa: "I've recently been ordained and would like to know how I go about getting Social Security coverage. Can you help?"

To obtain coverage, you must file a certificate with the District Director of Internal Revenue indicating your desire to come under the law.

★ ★ ★

From Mrs. P. S. E. of Albany, N. Y.: 'I'm a widow and am receiving monthly Social Security payments for myself and my two daughters who are in their teens. Is there any chance that I can get these payments increased? We need more money than we're getting to live on."

No. Survivor payments, which is what you're getting, are set at the time of the wage earners death and there's nothing the survivors can do to increase them.

From C. W. of New Orleans, La.: "For three years I've owned a small neighborhood grocery store. Until recently, my wife and I have been able to handle the store without any outside help. The business has been growing and we're expanding the size of the store. If we add an employe, must we report that person's earnings for Social Security purposes?"

Yes. Even in the case of a single employe, the employment is covered. You can get the details and the appropriate forms from your Director of Internal Revenue.

From Mrs. E. W. of Fayetteville, N. C.: "My father died about three months ago. I filed for and received the lump sum death payment from Social Security. I don't think the amount is right. My father was receiving monthly Social Security retirement payments. How much should the death payment have been?"

It should have been three times the amount of your father's monthly payment, but not more than a total of $255. If you didn't receive the correct amount, ask the local office to figure the death payment and to make an adjustment.

As a general rule, military service is credited toward your retirement just as if the service was a Civil Service job.

THE JACKSON TWINS — By Dick Brooks



ALLEY OOP — By T. V. Hamlin



BOARDING HOUSE



NANCY — By Ernie Bushmiller



CAPTAIN EASY — By Leslie Turner

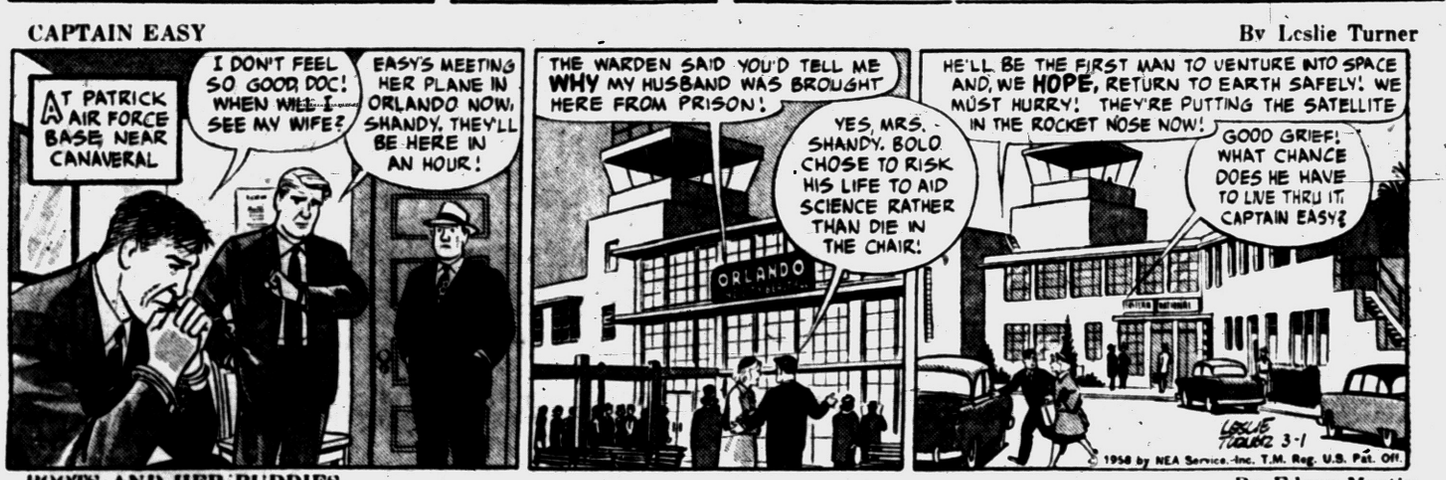

OUT OUR WAY



BOOTS AND HER BUDDIES — By Edgar Martin



MORTY MEEKLE — By Dick Cavalli



DIXIE DUGAN — By McEvoy and Strieber



GRANDMA — By Charles Kuhn



THE GIRLS — by Franklin Folger



"That's the trouble with most of those all expense tours — they turn out to be just that."

HALF ACRE CASTLE — John Morris



DONALD DUCK — By Walt Disney



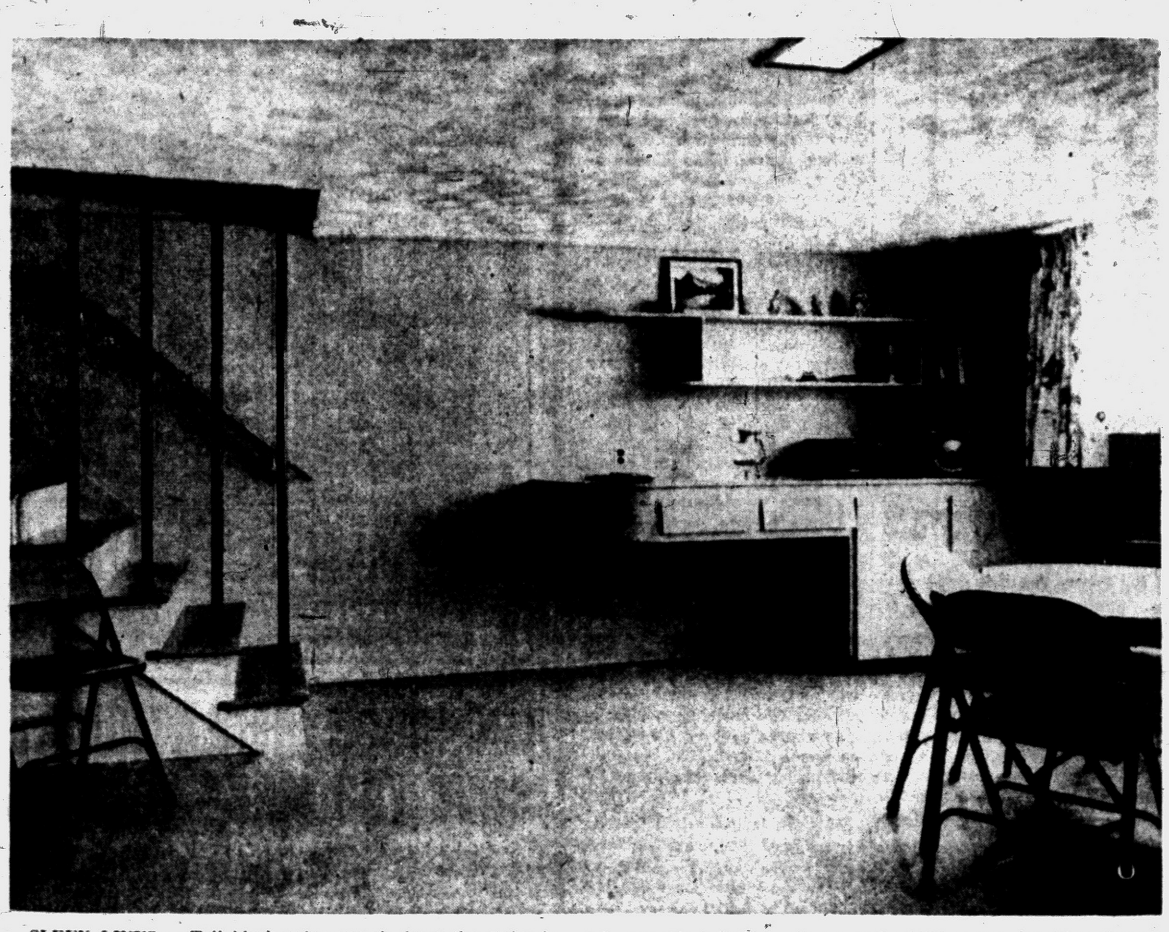

SLEEK LINES — Tall black poles march down the stairs in lieu of a railing. The floor on this level is covered with corktone tile. Walls are paneled and finished in a pickled platinum shade. A convenient built-in at one end of this room provides storage space. At the right is a card table with matching chairs, ready for players.



INFORMAL HOSPITALITY — In this recreation room on the lower level of the Boyle home there is informal charm. The fireplace wall is made of pink brick with a stone capped hearth. Bright curtains frame the view from the ground level windows. Slim furniture in bright colors is made of modern materials. The rug is a hit and miss striped hooked one.

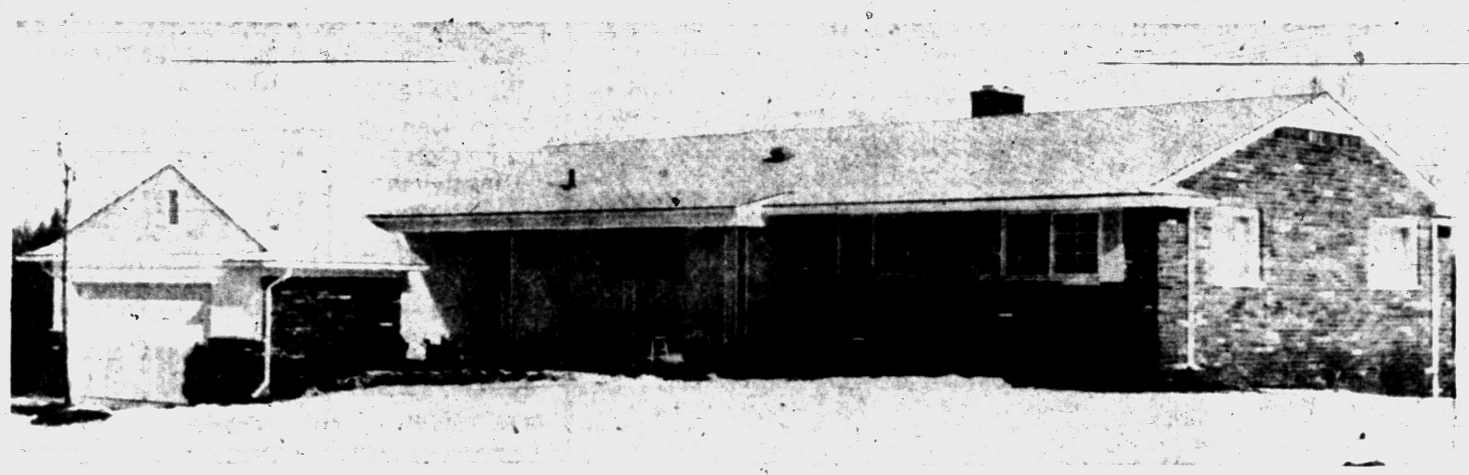

IN HILL 'N' DALE — On a curving street in this new subdivision, located in Walled Lake, the Ray Boyles have a red brick bi-level home. White trims both house and attached garage. Aqua is used on the shutters and the wrought iron porch columns. Roy Mercer designed and built the Boyle house.

Pontiac Press Photos by Ed Vanderworp

background for LIVING

Your Neighbors House

Ray Boyles' Choose Bi-Level Home in Hill 'n' Dale Subdivision

By JANET ODELL
Pontiac Press Home Editor

Not many years ago the area north of Pontiac Trail and east of South Commerce roads was just one vast farmland. Today it is a series of subdivisions. One of the most attractive groups of homes is in the Hill 'N' Dale section. Lots are wide; houses do not look just the same; and the streets curve around and up and down.

The Ray Boyles liked the new subdivision well enough to have Roy Mercer design and build them a new home on Meadowridge drive. They moved in last fall. Prior to moving, they had lived right in Walled Lake.

★ ★ ★

From the road the house looks like a compact ranch home. It is only after you are inside and downstairs that you realize how much room there actually is in the building. The lot slopes to the back and makes possible a large basement that includes a recreation room, fourth bedroom, lavatory and ample work and storage space.

Built of reused brick, the house has white trim and aqua shutters. Behind the two-car garage is a porch. Iron trim on the front porch is aqua.

Nervous barks from Spook, the family's Boston Bull terrier greeted us. He's the beloved pet of all four Boyles—Mr. and Mrs. Boyle, Pat and Jack.

The living room-dining room takes up at least half the length of the house. Because the furnishings are not crowded and the accessories have been carefully chosen and sparsely placed, the room has a spacious feeling. A great many people could be in it without feeling crowded.

Walls are pale beige; the carpeting is beige tweed. Floor length draperies match the walls. The picture windows have a far flung view of countryside, colorful even at this time of year.

At one end of the room is a mahogany spinet piano, finished in walnut tone. The deep green sofa is placed so that anyone sitting on it can enjoy the picture window. Two upholstered arm chairs with a walnut magazine table between are placed near this window.

On one side of the room a half wall of cupboards suggests a division of the room. On the living room side these cupboards have round brass handles.

There is a desk near the door to the kitchen. In the middle of the room a mahogany drop leaf table and rush-seated cherry chairs are placed. Next to the dining room window is the hi-fi set.

In the kitchen the walls are a pale aqua blue. The finish on the birch cabinets is driftwood. One wall is papered in blue, coral and green paper.

The linoleum floor looks like pebbles in shades of brown and beige. Curtains are sheer white. The round top breakfast table is white. Chairs have peach seats and backs. The kitchen is conveniently located near a second entrance door and a small lavatory.

On the bottom section of the basement stairs black wooden poles from steps to ceiling take the place of a guard rail. The floor is covered with corktone tile.

At this end of the room there are built-in shelves and cupboards against the paneled walls. Walls and built-ins are finished in a platinum pickled tone. An oval card table and matching red chairs are kept in readiness for eager players.

The opposite end of the room is bricked in pink. There's a corner fireplace with a raised stone hearth that goes completely across the room. A long stone shelf holds a branched candlestick.

This portion of the room is furnished like an informal living room. The colorful hooked rug is done in a hit and miss striped pattern. Two small black framed sofas with turquoise plastic upholstery make a conversational corner. The white topped tables are the step variety. There's a television set down here.

In the hallway leading to the upstairs bedrooms the living room carpet has been continued.

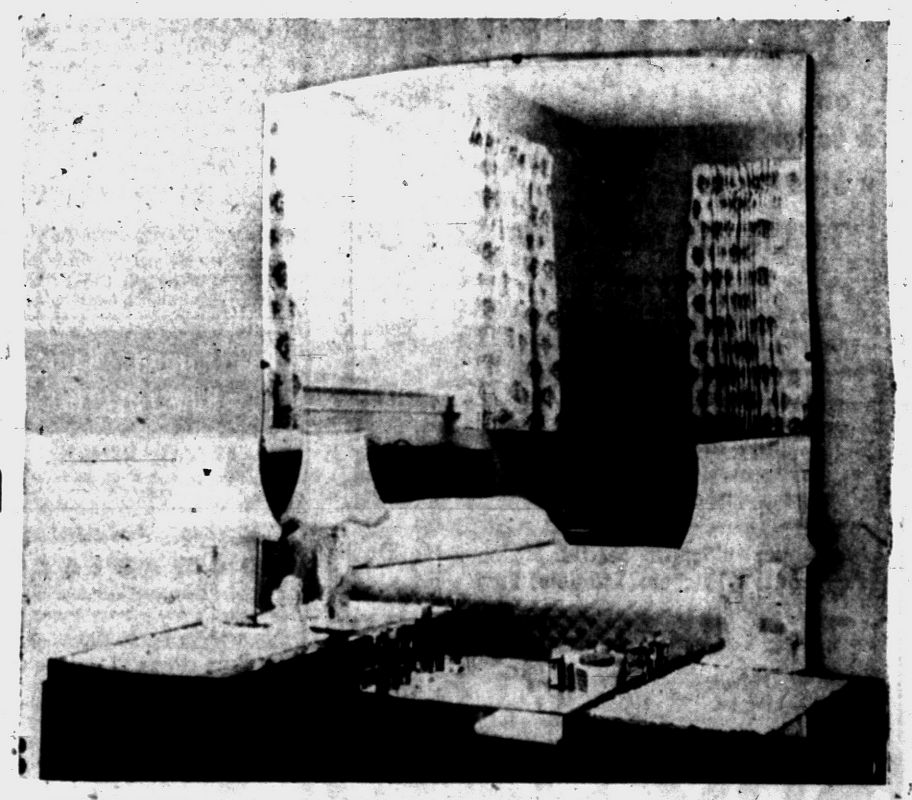

MIRROR SHOT — Photographer Vanderworp shoots his favorite shot — one through a mirror — to show the bedroom of Mr. and Mrs. Boyle. Reflected in the large mirror of the vanity is the bed with its white quilted spread and the far wall. Blue medallions in the curtains match the blue walls. This room has windows on two sides.

First comes a pink and white bathroom. Pink tile floor and walls make a soft background for white fixtures and white curtains with a gold thread. The wallpaper is white with pink fleur de lis on it. The ceramic knobs of the pink vanity are speckled with gold.

Both children were allowed to choose the colors of their bedrooms and to decide on draperies and bedspreads. Fourteen-year-old Jack decided for a typically masculine room.

His carpet is beige; his bed maple. The bedspread is dark brown. Against the yellow walls he liked the looks of Colonial print drapery fabric—red and green on white.

Eleven-year-old Pat likes pink on her walls and for her bedspread. Her short curtains are

(Continued on Page 14)

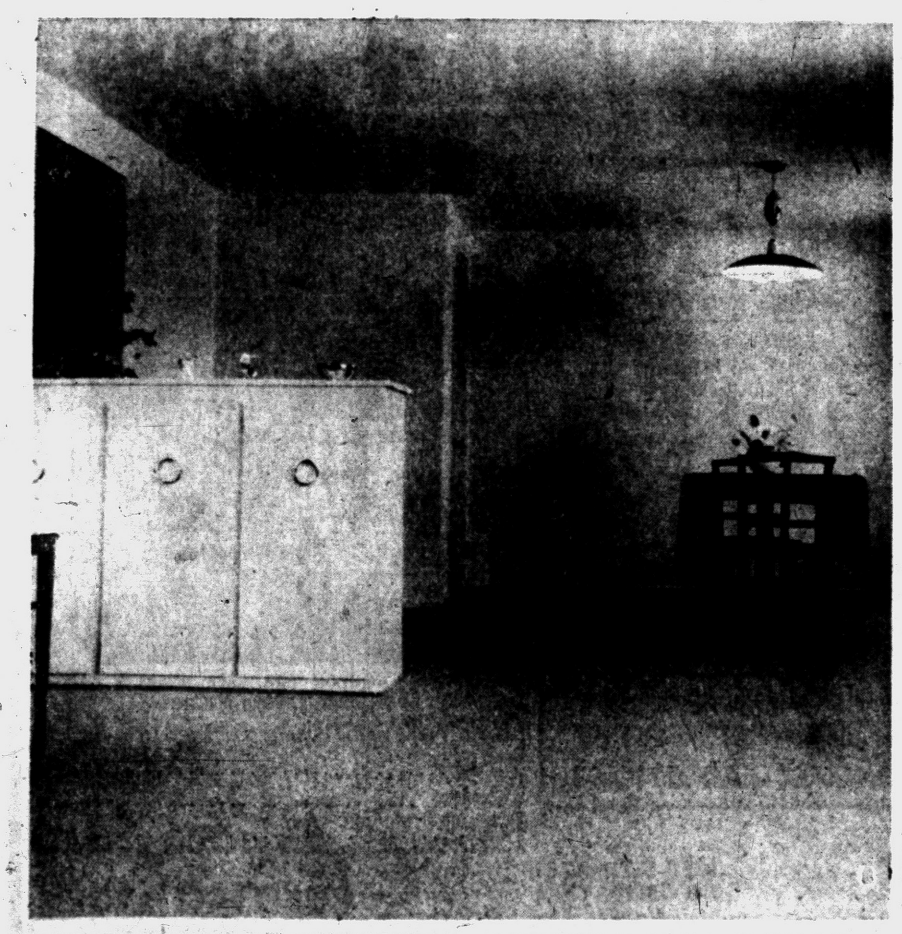

DINING END — Rush seated cherry chairs and a mahogany drop leaf table are the only pieces of furniture in this end of the room. Mrs. Boyle is hunting for just the right picture or set of shelves to go on the far wall. Behind the storage wall on the left is a door leading to the back hall.



SPACIOUS ROOM — There is no clutter in this room. The monochromatic color scheme of beige walls, draperies and carpeting make it appear even larger than it is. The spinet piano is finished in a walnut tone. Mrs. Boyle, holding an alert Spook, sits on a gold chair. The sofa is dark green. The living room carpeting extends into the bedroom hallway.

REAL BEAUTY . . . is inexpensive when you use
NATURAL BUILDING STONE
• Tennessee Ledge Rock • Brial Hill • Colorado Pink Ledge
• French Lick Sandstone • Tennessee Marble • Blue and Buff Tayco • Silverdale Florida Marble (Building Stone)
Rich Looking Lustrous
POLISHED MARBLE WINDOW SILLS
Beautiful Tennessee Marble
ESTIMATES GIVEN WITHOUT OBLIGATION
PONTIAC CUT STONE
M-59 (1 Mile West of Airport) Phone OR 3-1594

INSURANCE — INSURANCE — INSURANCE — INSURANCE — INSURANCE

HOME OWNERS
SAVE UP TO 25%
For Coverage on—
FIRE — EXTENDED COVERAGE
LIABILITY — BURGLARY and THEFT
MEDICAL PAYMENTS — EXTRA LIVING EXPENSE
For details call
H. R. NICHOLIE INSURANCE AGENCY
FE 2-2326 49 Mt. Clemens

AWNINGS

by *FLEXALUM*
"Deal with a Professional Awning Specialist — your Assurance of Satisfaction."
Call FE 5-2102
L&V Awning & Window Co.
163 W. Montcalm Pontiac

If You're Planning a NEW KITCHEN
and Demand the Following Things:
★ Custom Workmanship ★ Large Selection of Woods, Finishes, Hardware
★ Attention to Detail
THEN COME AND SEE US
A Modern Kitchen Means More Time With the Children

—ALSO—
BUILT AND INSTALLED TO YOUR SPECIFICATIONS
BATHROOM VANITIES
DESKS — GUN CABINETS
No Down Payment! Stop In. See Our Model Kitchen. Estimates Free No Down Payment!
The CABINET SHOP
3088 W. Huron Near Eliz. Lake Rd.
Open Daily 8 to 5 Fri. Eve 'til 9
FE 5-9331
After Hours Call OR 3-4385

BUY NOW
BEFORE IT'S TOO LATE
Check These Facts
• $450 Dn. FHA Terms $14,350 Full Price
• $10 Less Per Month Than Any Other Comparable Home
• Lower Interest Rate
• Lots 80 Ft. Wide
Means More Room for Future Attached Garage

• ALL BRICK, FULL BASEMENT
• 3 BEDROOMS, 24' FAMILY KITCHEN
Immediate Occupancy!


PRIVATE BEACH and RECREATION AREA FOR RESIDENTS ONLY
Model Open 1 to 9 P. M. Daily & Sun.
ORlando 3-9378
STIEBER REALTY CO.
21999 Gratiot Ave.
PR 5-4900

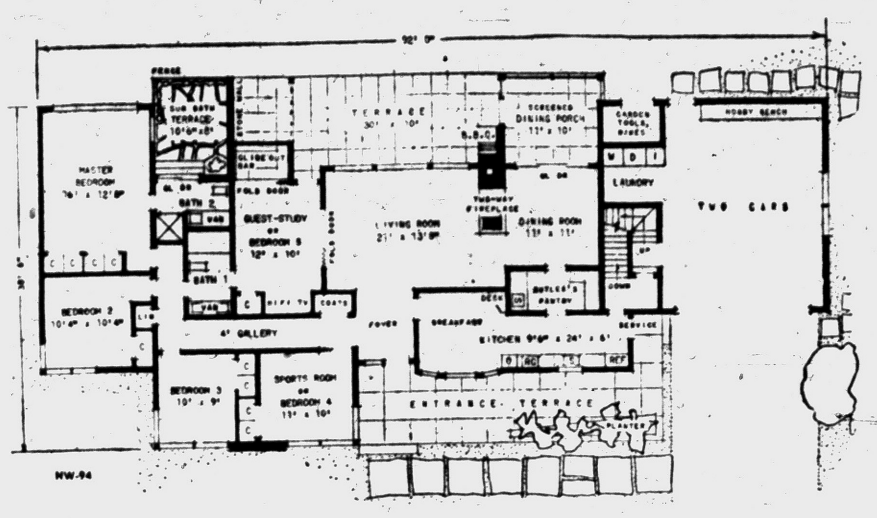

MULTI-USE AREAS — Study this floor plan closely for a full idea of the double and even triple-use areas in this exceptional house. The optional maid's room and third bath can be added over the garage area.

Suburban Home Has Luxury of Penthouse

By JOHN O. B. WALLACE

The desire to adapt luxury features of penthouse living to suburban and country settings was responsible for the creation of this striking yet practical ranch house.

Double and even triple use rooms and living areas plus optional additions for growing family needs make this exceptional house with its abundant terraces larger still.

The basic house is just over 1,800 square feet—well below the luxury class. Even if an optional maid's room and third bath are added, the square footage still is moderate.

Designed by the well known architect, Lester Cohen, it has been selected as HW-94 in the the House of The Week series.

Cohen says:

"Today's moderns want sophisticated living on a penthouse scale in suburban and country settings. The interest today is in a luxury house with unusual features that would be right at home in a sleek top-of-the-world penthouse.

"Yet, this plan has been achieved within a moderate budget, keyed to today's economic realities. Skillful use of the outdoors makes the house still larger. Again, like a penthouse, this is one-level living plus a partial basement with extra teenager play space and working utilities."

FIVE BEDROOMS POSSIBLE

Basic areas include three bedrooms, two baths, living room, dining room and kitchen plus a sports or recreation room which can become a fourth bedroom, and a guest room or study which can become a fifth bedroom.

Additionally, the area over the garage can be converted into a maid's room with bath—or into a playroom area for children handy to supervision from the kitchen.

The kitchen, 24½ by 9½ feet, is large enough so that a separate breakfast room may be set off in the area. There is a butler's pantry, open to the kitchen and dining room. The kitchen has a service entrance.

★ ★ ★

HW-94 lends itself to unusual decorating schemes, especially in the area of the two-way fireplace, the magnificent windows throughout the house and the sports room, designed particularly for hobbies.

Other uncommon features include an art gallery, a glide-out bar which serves both indoor and outdoor areas, and a master bedroom with sliding glass doors opening onto a dropped sun terrace.

This terrace is surrounded by a fence and a stone wall for privacy. It could serve ideally, too, as an area for the carriage of an infant at naptime.

The house, Cohen sums up, "is just made for the family that misses city living and yet, for the children, wants to adapt such living to the suburbs and country."

BUILT-IN KITCHEN DESK

The kitchen is suited to "one-woman" homemaking but if a maid is used, or if extra help is required for entertaining, the butler's pantry permits two or more persons to work in the kitchen and pantry area without clutter or discomfort.

The kitchen has a built-in desk with shelves above. The butler's pantry has an extra sink and space for another dishwasher if desired and more cupboards and cabinets. The service area leads to stairways up to the maid's room and down to the basement.

The service vestibule could serve as a mud room with coat hooks for wet and soiled play clothes. The service entry does not go out to the garage. There is another entry to the garage and laundry. The laundry is on the main level but it could be placed in the basement.

The master bedroom has a ventilation system that operates with the light fixture. Each time the light is turned on the ventilator goes into operation.

There are three terraces — entrance, rear and sun bath terraces — and the screened-in rear dining porch.

The house has a total of 12 large room closets, plus basement storage and attic storage above the garage—and an outdoor gear closet at the rear.

Exterior materials include stone, wood shingles, vertical siding, plywood battens for the gables, asphalt shingles for the roof and wood fencing and stone walling.

If you are interested in seeing study plans for this house, send 35c in coin (no stamps accepted) to House of the Week, The Pontiac Press, Pontiac 12, Michigan. Ask for HW-94.

Ideal for Acre Site

There are 1,812 square feet of living area in House of The Week HW-94. Add 608 square feet for the garage and laundry, and 228 square feet for the optional maid's room. Overall dimensions of the house, including the garage and terraces, are 92 feet by 41 feet 4 inches. A minimum lot of 112 feet by 100 feet is recommended. The ideal site would be an acre plot.

Two Famous Names IN HOME HEATING
BRYAN FRENCH
Heating and Sheet Metal Contractor
851 N. Paddock FE 5-6973
DOWAGIAC
One of the oldest and most respected names in home heating.
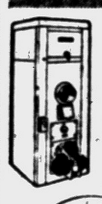
Come in and see us about your gas or oil heating needs. Our men are all highly trained heating experts. And, we handle the line noted for top quality — Dowagiac. *Come in soon!*
Dowagiac
Steel Furnaces
Water Heaters • Air Conditioners

Country Subdivision Charms Boyle Clan

(Continued from Page 13)

pink, brown and aqua chintz. The same material is used for the bed skirt.

Her chest of drawers she prefers to hide in her closet. She kept out a kidney shaped vanity table which her mother is about to drape in pink fabric. Pat painted a little bookcase blue. Lucky Pat was on a western ski vacation the day we took pictures of her home.

Her parents' room has blue walls. The short curtains feature a blue and gold medallion design on white. This room has twin closets with louvered doors. The furniture is dark. A white quilted spread repeats the white of the curtains.

Country living within the territorial boundaries of a city: that is what the Boyles are experiencing and liking.

Better Wash It First

Home painters must remember to paint only on clean surfaces. One spot where it is tempting to slap on paint without cleaning is under eaves. This hard-to-reach area is the best spot for that filmy, sooty covering old paint acquires. Before painting, wash down wall with hot suds and a wire brush. Then your paint won't peel off.

Building Costs at Low Level

Now is a good time to build a house. Building costs are less than last year, in fact, lower than at any time in the past four or five years. While he did not wish to be quoted on the subject, one local contractor said that close to ten per cent could be saved on a house started now.

General business conditions, of course, are blamed for the noticeable slump in building. But other factors contribute to lower prices.

Contractors and builders are anxious to keep both their crews and their equipment working. Labor and overhead costs are high, may go up; and full schedule of work is important. They are constantly seeking ways to cut corners and decrease costs. Competition in bidding for jobs is keen says H. L. Bundy, local contractor.

Prices of building materials are somewhat lower. One builder cited lumber costs as an example. What he had to pay $155 a thousand for two years ago he can now get for $120. When the building boom was on, there was no time to process the cheaper woods which are just as strong and useful for certain jobs as grade A lumber is. Now this cheaper grade is coming to the market.

Millwork is lower in price than a year ago. Brick and tile prices have leveled off. Plumbing and heating equipment seems to have stabilized in price.

The above factors, coupled with the relaxations of certain FHA restrictions, make the building picture a brighter one locally. Anyone who can let a contract for a home or other building at the present time will save money.

In contrast to this decrease in building costs, the price of raw land is up. Lots also continue to command high prices. But not so houses.

According to A. G. Kampsen, new president of the Pontiac Real Estate Board, new or used houses (with some exceptions) already built reflect the decline in prices. It is a good time to buy or build a house.

Wax, Then Shellac

Wax will not be absorbed by wood if a thinned coat of shellac first is applied to the bare, clean wood. After the shellac is dry, the wax then will go further and the wood will retain its natural color longer.

Feet Cold? Hardwood floors are always comfortable because they do not conduct heat or cold. To make an easy test, try feeling the maple floor or hardwood furniture in different kinds of weather.

HOME MODERNIZATION
Pattern your ceilings and walls with our Weldtex. Striated indoor, outdoor grades. Leave natural, or paint or stain any color. Free show-how.

USP4

Something different for walls in the playroom or den. Our 3-dimensional driftwood-like Surfwood paneling. Come in and see samples tomorrow.
M. A. BENSON CO., INC.
LUMBER • Builders SUPPLIES • FUEL
549 N. SAGINAW ST. Pontiac 16, Mich. Tel FE 4-2521

THOROUGH INSULATION Will SAVE YOU MANY DOLLARS

★ REDUCES FUEL BILLS
★ PROVIDES YEAR 'ROUND COMFORT
★ SAVES ON REDECORATING
★ FIRST COST IS FINAL
★ CUTS COOLING SYSTEM BILLS IN SUMMER AND WE CAN PROVE IT.
WE INSTALL Owens-Corning Fiberglas Insulation
NO DOWN PAYMENT
For Expert Installation
Ph. FE 5-8405
FHA Terms — To 5 Years to Pay — Free Estimates
AMBASSADOR INSULATION
2110 Dixie Hwy., Corner Telegraph FE 5-8405

DOORS
Carload—Any Size
Birch 2'-6" $7.95
#1 Mahogany 2'-6" $5.90
Also Good Selection Rejects
Built-In Ovens & Burners
Copper or Stainless
$185
WE DELIVER
MERCER DOOR and TRIM
490 Pontiac Trail
WALLED LAKE
MA 4-2222

Anchor Fence

Protects Children, Pets and Property
Give your children a safe place to play —give yourself more time to call your own—install a genuine Anchor chain link Fence. Anchor chain link is "zinc-clad" *after* weaving for extra long life.
Call today for a FREE estimate
NOW AVAILABLE! Portable Dog Runs
Phone FE 5-7471
FIRST PAYMENT MAY
NO DOWN PAYMENT • 36 MONTHS TO PAY

PERMA-STONE
For Beauty - Permanence - Strength
The New Insulated
• 3 Heavy Coats of Baked TITANIUM ENAMEL FINISH!
• Exclusive LYFANITE Process Treated on Both Sides!
• Brighter . . . Whiter Beauty!
• Double Insulation . . . warmer in winter—Cuts fuel costs up to 30%! — Cooler in summer!
Exclusive Nailing Tabs Permit Nailing at Any Point
• No Nail Holes to Show
• Waterproof
• Fireproof


SPECIAL! 4 walls of insulated Perma-Aluminum Siding. LOW AS . . . $480
NO DOWN PAYMENT
F.H.A. Financing
Terms to Suit Your Budget
5 Years to Pay
PERMA STONE FRONT AND 3 WALLS OF PERMA-ALUMINUM SIDING LOW AS $660
Nationally Advertised and Accepted for 30 Years
PERMA-STONE DETROIT
EXCLUSIVE PERMA-STONE DEALER
3541 EAST SEVEN MILE, DETROIT 34 — Open Sunday and Daily 9 to 6
FREE ESTIMATES NO OBLIGATION
OUT OF TOWN REVERSE CHARGES
. . . Is Proud to Announce "The Finest Siding in the Industry" . . .
PERMA-ALUMINUM SIDING

Complete Modernization Service
ATTICS -- REC. ROOMS
PORCHES -- ADDITIONS
SEND COUPON FOR FREE BOOKLET "MODERNIZATION MAGIC"
To: Perma-Stone Detroit, 3541 E. 7 Mile, Detroit 34, Mich.
NAME .....
ADDRESS .....
CITY ..... PHONE .....
PONTIAC
FEderal 8-1045

Refrigerator Quit?
We'll Fix It With
25% OFF Parts
FE 5-3759
PETE'S REFRIGERATION
1764 Cass Lake Road

Pieces of Hardboard Useful in Basement

Worn basement steps may be resurfaced and skid-proofed by nailing pieces of ⅛" hardboard to them with the screen side up. Bevel the exposed edges and paint the treads.

Hardboard panels may also be used in the basement as protective mats for workbench, dining tables and built-ins. Handymen can also protect the floor by their workbench with a panel.

Treat Hammer With Respect

DO . . . know that the size of a hammer is determined by the weight of the head, which ranges from 4 ounces up to 28 ounces, with a 16-ounce hammer generally recommended for ordinary household use.

DO . . . remember that, while a straight-faced hammer is easier to use for the novice, the bellfaced hammer is preferred by the professional because it enables him to drive a nail flush to the surface without damaging the wood.

DO . . . grip a hammer firmly near the end of the handle, holding the nail at the desired spot with the other hand and tapping lightly a few times until it has taken hold.

DO . . . bring the arm into play only when it is necessary to hit the nail harder, but keep the strokes under control.

★ ★ ★

DON'T . . . forget that when a nail begins to bend, it sometimes can be straightened by hitting it a few taps in the direction opposite to that of the bend, although most of the time it is better to pull out the nail and start with a new one.

DON'T . . . neglect to place a wood block between the work and the head of the hammer when pulling out a nail with the hammer claws, a precaution that serves the double purpose of preventing damage to the material and providing extra leverage.



DON'T . . . use a hammer with a loose head; a metal wedge will tighten the head and prevent an accident.

DON'T . . . allow the hammer head to becoe rusty; rub it with an oil rag after using and wipe off the oil before using it again.

Light Colored Roofs Better All Year

Most experts recommend light colored roofs for houses. Here's one reason why:

Tie a white piece of cloth over a thermometer and place it in the sun for 10 minutes. Record the temperature. Repeat the test with a piece of black cloth over the thermometer.

A higher temperature will be registered with the black cloth because white reflects heat and black or other dark colors absorb heat.

Power Polisher Does Away With Tiring Buffing

An electric polisher, which transforms into a simple chore the tiring task of polishing your auto by hand, makes an appreciated gift.

★ ★ ★

The polisher eliminates the messy pile of rags that make the old-fashioned method of auto polishing such a finger-staining job.

Instead, a lambswool bonnet that is easily cleaned takes out the drudgery and assures a higher luster, gleaming finish.

To polish your auto with an electric buffer, just slip the lambswool bonnet—a fluffy polishing cloth — over the rubber disc of the tool, apply polish to a small area of the car surface and buff. Repeat this until you've covered the entire car surface.

You can clean the bonnet from time to time by pressing a clean stick against it while it is in operation. Doing this knocks off the dried waxy particles.

★ ★ ★

Another cleaning method is to rinse the bonnet in lukewarm water, shaking out the excess water before drying. If you clean the bonnet this way during the polishing chore, you should have a spare bonnet on hand.

Wherever possible, build your room to take advantage of the type and size of the materials being used; if 4 by 8 panels are being used, for example, having 4-foot knee walls will eliminate much cutting and fitting.

Fungi Growths Make Wood Interesting

Do you want an idea for walls n your family room that will be the envy of your friends? Then, have a look at white speck Douglas fir paneling.

★ ★ ★ ★

A freak of nature made tiny white specks in some old growth fir trees when a fungus infested a few trees. You can put stain or paint on the boards and rub off quickly to give the desired color or tint. But, the secret is in the final finish when you put color in the tiny pockets.

★ ★ ★

You can have gold, silver, black, white or any color. Just brush your color pigments onto the board, filling all tiny pockets, then wipe off. The color will remain in the pockets but will cone right off the panel boards. The result is an amazing, exciting antique wall.

LOWEST DOWN PAYMENT YET!
ONLY $850 DOWN
WE TRADE 30-Year Mortgage
157 of These Beautiful Homes Occupied!
ONLY 2 LEFT! HURRY!
Builder won't wait, wants them sold at once, therefore priced so low. New 3-bedroom brick ranch homes with sliding glass doors, storms and screens, over 1,000 square ft., built-in range and oven, equipped with Waste King incinerator, formica counter tops, forced air heat, walk-in closets, paved streets, city water and sewer. No SEPTIC TANKS. Large 75-foot lots. Live where taxes are practically nothing.
OPEN SUNDAY AND DAILY 1 TO 7 P. M.
Only 5 Minutes from Downtown Pontiac
379 FERNBARRY
Elizabeth Lake Rd., 1 Mile Past Telegraph Rd. to Fernbarry Rd., Right 4 Blocks
"GET RICH QUICK"
BENJ. RICH
12545 Linwood TU 3-4000

E-Z Bilt Homes
No matter who you are or what you do SMITH-CRAWFORD'S new colonial design, The Bennington (Engineered by Place) will appeal to your good taste, your pride of ownership, your appreciation of warm, friendly surroundings. Drive out to RED BARN VILLAGE SUBDIVISION between Lake Orion and Oxford (M-24) and see this revolutionary home—sold with NO MONEY DOWN on your lot and foundation.
OPEN DAILY 1 to 8 P. M.
SMITH-CRAWFORD, Inc.
Realtors Builders Insurance
1598 E. Auburn Road OL 6-1226
3390 S. Rochester Road OL 1-0002

TORIDHEET
WALL-FLAME OIL HEAT
for the Tops in Comfort, Convenience and Economy!
For Free Heating Survey and Estimate, Call
AUTOMATIC HEATING CO.
5,000 Successful Installations in Pontiac Area
17 Orchard Lake Ave. FE 2-9124

HOUSE PLANS
Custom Drawn
OL 1-8200
EM 3-4931

3 BEDROOM RANCH
50-Foot Lots
$550 Down, 30-Yr. F.H.A. Full Basement. Auto. Hot Water. Model Open Sat. and Sun. 12-6
Perry and Robinwood, Pontiac

3 BEDROOM BRICK
Basement, Gas Heat, Paved Streets, Sewers, Water, $13,800, $280 down GI. $880 down FHA. FE 8-3162. Model 1261 Featherstone, Pontiac.

SAVE
SEE US FIRST For Best Price and Quick Service
Land Contracts — Real Estate
Insurance — Investments
Trust Service
DAWSON & WATSON
R. J. Dawson, Hugh A. Watson
111½ N. Saginaw St. Pontiac
Phone FE 2-5420

DEWEY REFRIGERATION
"WE SERVICE 'EM"
"WE DON'T SELL 'EM"
Member of
PONTIAC-OAKLAND CO. REFRIGERATION ASSN.
FE 5-6247

Ornamental Iron

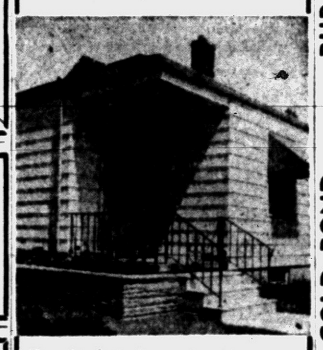

Don't let icy steps cause your family to take a nasty fall . . . protect them with Ornamental Iron Railings.

CONCRETE STEPS
No Sections to Be Forced Apart by Frost or Settlings
CONCRETE STEP CO.
6497 Highland Road
OR 3-7715

As Little as $965 in Highland Estates
MOVES YOU IN to the MOST COMPLETE HOME in Oakland Co.
The Challenger . . . in Waterford
Yes, $965 is all you need to cover *complete* down payment and *all* mortgage costs. And it entitles you to bring your family into the most complete home ever offered at such a low price. Just look at all the wonderful quality features that are included *at no extra cost.*
3 BEDROOMS
FULL BRICK
FULL BASEMENT
Complete for only $13,950
30 Year FHA Mortgages
sales by
GORDON WILLIAMSON CO.
19180 Grand River • KEnwood 2-3400
Model Ph. OR 3-9998
BUILT BY
BERT L. SMOKLER & CO.
Price Includes
9 CUBIC FOOT GEN. ELECTRIC REFRIGERATOR
AUTOMATIC GEN. ELECTRIC WASHER
FULL SIZE 4-BURNER RANGE
STORMS AND SCREENS
PLUS
Huge Double-Sized Lots (75'-110' Wide; 150' Deep)
Black Top Streets, Walks, Curbs
Reliable Community Water System
Complete Storm Sewer System
Large Family Room
GE Textolite Counter Tops
Ceramic Tile in Bath
Poured Concrete Basement Walls
Birch Folding Closet Doors
Wood Sliding Windows
3" Blown-in Insulation
Gas Water Heater
Natural Wood Cabinets
Plenty of Closet Space

GOLD BOND . . . BURMEISTER GOLD BOND . . . BURMEISTER
CASH-WAY LUMBER BARGAINS
E-Z Budget Terms—Pay Weekly or Monthly
AT BURMEISTER'S
OPEN WEEK-DAYS 8 A. M. to 8 P. M.
OPEN SUNDAYS 10 A. M. to 3 P. M.



Michigan's Largest Gold Bond Dealer
15-lb. FELT 432 Sq. Ft. $2.95
Other Roofing Products Top Name Brands
Wow! 215# Shingles
Asphalt Roofing
Per Square Top Name Brands $7.45
4x8x¼ Fir Plywood $ 3.20
4x8x½ Fir Plywood $ 5.40
4x8x⅝ Fir Plywood $ 6.45
4x8x¾ Fir Plywood $ 7.39
4x8x¾ White Pine $14.95
4x8x¾ Birch $15.95
45 Top Brand — Large Selection
MEDICINE CABINETS
Reg. $39.95 With Lights Glass Shelves $22.95
Plain $5.95
MUST MOVE
4x8x5/8 Plyscore $4.45
4x8x¼ Mahogany V-Groove $5.76
Come and See Our Display Room
LOUVERED DOORS WP
Priced From $7.25
3½x3½ Brass Butts 40c pr.
DOOR JAMBS
Clear White Pine
D. W. No Splices $2.95
1⅜ T. D. Stop. $3.50 PER HUNDRED
2¼ W. P. CASING Per 100 $7.00
ALUMINUM COMBINATION DOORS and WINDOWS
Alum. Storm Windows Lots of 6 ALL SIZES $9.95
Aluminum Doors All Sizes $27.85
GRADE A-1 FLUSH DOORS
2/0x6/8 1⅜ $5.45
2/2x6/8 1⅜ $5.45
2/4x6/8 1⅜ $5.95
2/6x6/8 1⅜ $6.25
2/8x6/8 1⅜ $6.45
3/0x6/8 1⅜ $6.95
Ext. Doors
3/0x6/8 A-1-1¾"
Choice of Lights
$12.95
GOLD BOND INSULATION
Matt Thick Blanket
100 Sq. Ft. $3.75 1000 Sq. Ft. $34.50
Alum. Foil GOLD BOND TWINSULATION
2" $7.95 100 Sq. Ft.
OAK FLOORING NO. 1
2¼" S. $105.00 Per M
No. 2 Oak Flooring
2¼" S. $79.50 Per M
1 Carload 1x6, 1x8, 1x10 Knotty Pine Paneling $145 per M
No. 2 and btr. 2x4, 2x6, 2x8, 2x10 . . . . . $107.50 per M
See Our Clear White Pine Display | 3¼ T. D. Base PER 100 $8.95
Now is the time to get your lumber orders placed for that new home you are planning to build this Spring. Now prices are at their lowest and we have an adequate supply of building materials. You owe it to yourself to get our prices before you buy, because you can't save money any easier!
OPEN WEEK-DAYS 8 to 8—SUNDAYS 10 to 3
Buy Now on Our Easy Budget Plan
No Money Down — Small Weekly or Monthly Payments!
Fix Up Your Home Now and Enhance Its Value
BURMEISTER'S NORTHERN LUMBER
7940 Cooley Lake Road—Pontiac, Michigan
RETAIL—EM 3-4171 EM 3-4171—WHOLESALE
Delivery Service Available
All Prices Are Cash-Way and in Quantities Quoted
Write or Call for Our 4-Page Cash-Way
GOLD BOND . . . BURMEISTER GOLD BOND . . . BURMEISTER

Build With



TRU-BILT BLOCKS

QUALITY TESTED

TO GIVE YOU THE VERY BEST

"Tru-Bilt" blocks are tested to meet the rigid requirements of all standard specifications. They are made, using the very best and newest equipment . . . to assure you of quality, strength, durability, and weather resistance. Avoid cracked walls . . . Use Tru-Bilt and be safe.

TRU-BILT BUILDING PRODUCTS COMPANY

1992 Pontiac Drive FE 4-9531

NEAR TELEGRAPH AND ORCHARD LAKE ROADS

YES . . . GAS HEAT IN . . .

CLARKSTON GARDENS

Trade In Your Present Home

$14,800 WITHOUT BASEMENT

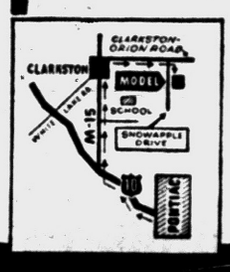

These choice features:

- GAS HEAT
- 3 BEDROOMS
- INCINERATOR
- 1½ BATHS
- FACE BRICK • CARPORT
- SIDE DRIVE • SCREENS

MODELS OPEN:

Daily 2 P. M. to 8 P. M.
Sat. & Sun. 12 to 9 P. M.



Telephone MAple 5-1201



HEATING BILLS PILING UP??

The possible reason for this is the leaking of precious warm air through all those nooks and crannies around your doors and windows.

The Answer??

A Complete Set of Combination Doors and Windows

. . Talk about saving on heat bills . . . this is one of the best ways.



CORWIN LUMBER & COAL

117 S. Cass FE 2-8385

COMPLETE HOME REMODELING SERVICE

ATTIC ROOMS

RECREATION ROOMS

GARAGES

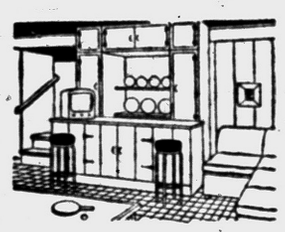

- Roofing
- Storm Windows
- Porches



- Kitchens
- Siding
- Additions

Or Anything You Need at a Price to Fit Your Budget

Our Many SATISFIED CUSTOMERS Are Our BEST RECOMMENDATION

ESTIMATES FREE FE 2-1211 NO OBLIGATION

NO DOWN PAYMENT
Up to 5 Years to Pay

G & M Construction Co.

2260 Dixie Hwy., North of Telegraph Rd., Pontiac

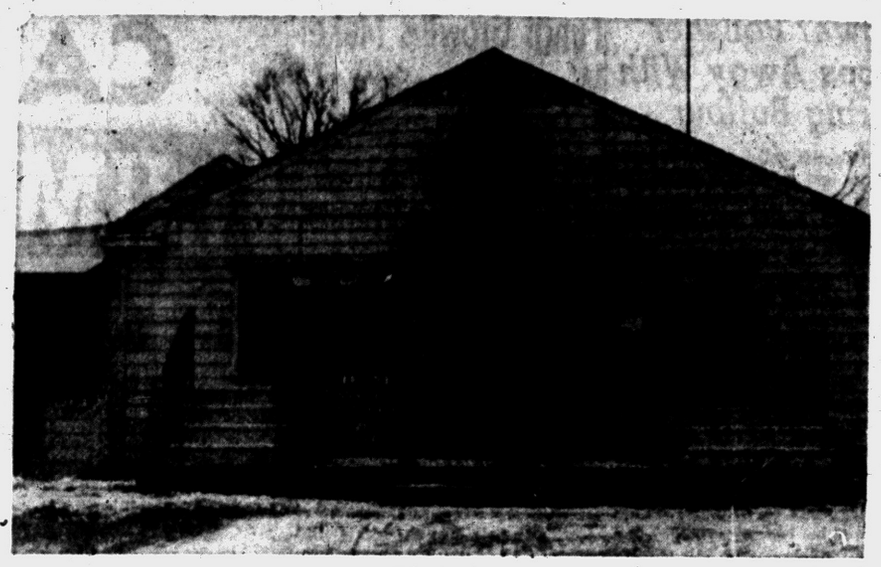

NEW HOME — Moving from their former smaller quarters on South Jessie street, the D & M Building Service now occupies this building at the corner of Walton boulevard and Opdyke road. They remodeled and redecorated the small frame building to suit their needs. Donald M. Smith is the owner.

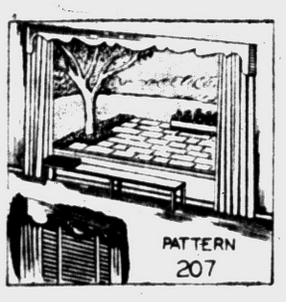

CORNICES FOR WINDOWS of all types and sizes may be made with pattern 207. It gives actual-size guides for many designs that may be combined in different ways and includes construction and installing directions. Price 25 cents. This pattern also is in packet No. 50 which contains five full-size patterns for decorator projects all for $1. Orders under $1 add 10 cents service charge.

★ ★ ★

The Pontiac Press Pattern Dept., Bedford Hills, New York.

Experts Solve Problems

Q—How can I stop bugs and insects from sticking to freshly painted outside walls?

A—A tablespoon of citronella added to each gallon of paint should effectively keep the bugs and insects away from the wet paint.

Q—What causes dark streaks of dirt to appear on walls and ceilings? In our house, the streaks seem to take the form of the spaces between the wall studs and ceiling joists.

A—These are called "ghost marks" and appear most frequently in houses which are not insulated. The streaks are caused by warm, dust-laden air which tends to move to and through the colder surfaces between the framing members. Mineral wool insulation puts a stop to "ghost marks" by making the temperature of walls and ceilings uniformly warm. Mineral wool also saves winter fuel and makes the house more comfortable in all seasons.

Q—Sooner or later the mortar always seems to come out of the cracks I've filled in the concrete walls of my garage. How can I fill the cracks once and for all?

A—If you'll chisel out the chack into a dovetail-shaped hole, it will hold the mortar much better. Also, be sure you soak the hole thoroughly before you fill it.

Q—How can I stop my stairs from squeaking?

A—Generally, the creaking sound in stairs is caused by movement of treads or riser boards. A simple solution is to drive finish nails through the treads into the riser boards. Attaching cove molding under the treads where they join the riser boards in front or corner blocks at the same joint in the rear will also solve the problem.

Q—The soil in some of my house plant pots has become compact and hard. Is this doing any harm?

A—Very definitely. Such hardening prevents the plant roots from obtaining enough air. You'd better plow the surface with a fork to loosen it up, but be careful not to dig deeply enough to damage the roots. Incidentally, watering the plants too heavily is one of the major causes of such surface hardening.

Design, Build New Headboards as Easy Project

When drilling sheet metal with your electric drill, avoid bending the metal by mounting it on wood.

★ ★ ★

If you're out of the "beginner" category in the use of home workshop power tools, you'll find that construction of a fancy new headboard for your Hollywood-style bed is a worthwhile, money-saving project.

It's not the kind of job you'll want to pitch into unprepared, however they may be, you'll have fun your neighborhood lumber dealer on the selection of the right wood and obtain a plan which coincides with your design ideas.

★ ★ ★

For instance, you may want to incorporate a built-in radio, compartment for books and magazines, possibly space for a telephone, or —if you're electrieally inclined— maybe even built-in hi-fi controls with a matching-design speaker instaleld elsewhere in the room.

The fact is, your headboard plans can be as simple or elaborate as you care to make them—but whatever they may be, you'l lhave fun laying them out and making the headboard yourself. And you'll save some money, too, by doing it yourself.

★ ★ ★

Workshop power tools such as electric drills, electric saws, sanders and polishers enable you to do precise, high quality work on top grade of woor for such a project. They'll give you better fitting joint smoother surfaces and finer craftsmanship in much less time, and with much less muclework.

Send for Free Booklet

The simplicity of baseboard heating with respect to installation and control of heat output is explained in a booklet entitled "Baseboard Heating." The various types of baseboard heating systems available for modernization as well as

FRED W. MOOTE INC.

Electrical CONTRACTOR

State & City Licensed

- Commercial
- Industrial
- Commercial Maintenance
- Residential Wiring Installations

Over 25 Years in Pontiac
845 West Huron St.
FE 2-3924 & FE 2-4008

TO BUY OR SELL REAL ESTATE
See
JOHN KINZLER
REALTOR and BUILDER
670 W. Huron FE 4-3525

GAS and OIL
Excel Mueller
MOERY'S OIL BURNER SALES — SERVICE
FHA Licensed
3216 Rycroft St. FE 2-4970

Open Sunday 1 to 7 P. M.

136 W. New York St.
(Off Baldwin Ave.)

New 3-Bedroom Rancher

All nice features, full basement, gas heat, $250 down GI, $700 down FHA. Immediate possession. No payments 'til May.

Complete Insurance Service

JIM WILLIAMS

1218 Baldwin FE 4-0547

Today's Home Materials Offer Rugged Beauty

Functional design has made today's homes look better and last longer. A good example of this in a building material is the use of millions of rock granules embedded in the surface of asphalt shingles.

These granules provide color, plus a tough surface which protects the roof from sun and the wearing effect of rain, ice, and snow.

CABINETS
All Kinds
Custom Built

Attics - Basements Finished

DeWitt Cabinet Shop
FE 5-5814 CASH OR TERMS

WHEN YOU HEAT with Gas

you're really living! The best in modern fuels deserves the best in modern equipment. Play safe. Be sure.

ACCEPT NOTHING BUT Janitrol HEATING EQUIPMENT

THERE'S NOTHING FINER BUILT!



SEE IT AT

Otto A. Trzos
3101 Orchard Lake Rd.
Keego Harbor
FE 2-0278
Eves. and Sun.
Call MA 6-6247

Our 50th Anniversary Year

Dependable Service and Quality Products Since 1908

THOROSEAL

SEALS BASEMENT WALLS

Seal water out and decorate your masonry walls. Just mix THOROSEAL with water and brush-apply!



COMES IN MANY COLORS

50 Lbs. Gray for Only $5.70

Covers 250 Sq. Ft.

CATSMAN READY MIX, Inc.
339 S. PADDOCK ST. FE 2-0283

Complete REAL ESTATE Service

ROY ANNETT, Inc.
Realtors
28 E. Huron St. Ph. FE 8-0466



BUY NOW AND SAVE

During Our ½ Price Paint Sale

VALSPAR Velvet Flat Enamel	$2.92 Gal.	89¢ Qt.
VALSPAR Semi-Gloss	$3.43 Gal.	$1.01 Qt.
VALSPAR Inside and Exterior Enamel	$1.32 Qt.	76¢ Pt.
VALSPAR Outside House Paint	$3.43 Gal.	$1.05 Qt.

Keego Hardware No. 1

3041 Orchard Lake Road

Keego Harbor FE 2-3766



We Specialize in COMMERCIAL BUILTUP ROOFING

Phone FE 2-3021 Established 1918 353 N. Cass

Get An Estimate Without Obligation

HUGUS-MARSH ROOFING & INSULATION CO.

BEST BUYS IN THE PONTIAC AREA

3 BEDROOM BRICK FRONT

FULL PRICE • $10,650 • $400 DOWN

STORMS AND SCREENS INCLUDED IN FULL PRICE

• hot air radiant perimeter heat in floor • 8 ft. metal slimfold closet doors • tile features in bath • disappearing stairs and storage in attic • separate storage at rear of house • cement drive with parking • Reddy-wired with 100 amp service with electric range and dryer outlets

SAME HOME AS ABOVE WITH LUXURY FEATURES • $11,650 • $550 DOWN

- G-E combination washer-dryer
- Built-in Wellbilt electric oven with clock and timer, glass front and drawer
- Built-in Wellbilt electric range
- Nu-tone hood and fan
- Carpeting with 40# pad in living room and hall
- Custom kitchen

MODELS OPEN DAILY AND SUNDAY 12-9 P.M.



ROSE-HILL REALTY CO.

19470 GRAND RIVER KEnwood 2-9000

Get set for SPRING

ORDER YOUR PORCHES NOW

FOR EARLY SPRING DELIVERY

Enjoy your porch all this coming Summer. ENCLOSE YOUR PORCH with this amazing new JALOUSIE WINDOWS, AWNING TYPE WINDOWS or COMBINATION STORM WINDOWS.



25 Years of Experience Will Assure You of Quality Workmanship —Guaranteed Work

We Do Repair Work on All Types of Storms and Sash

OPEN 6 DAYS A WEEK — 7:30 A. M. TO 6:00 P. M.

C. WEEDON HOME EQUIPMENT CO.

1661 S. Telegraph Road
1 Block South of Orchard Lake Road
Phone FE 4-2597

FOR ITS PRICE! MORE Floor Area . . . Quality Features and . . . Luxury Extras Than in Any Other Home in America

FACE BRICK FULL BASEMENT
THREE BEDROOMS STORMS
and SCREENS INCLUDED



- Kitchen Vent Fan
- ½ Bath Roughed-in in Basement
- All Birch Kitchen Cabinets
- Formica Counters
- Corner Sink
- Panelled Breakfast Area in Kitchen
- Birch Sliding Closet Doors
- Suburban Size Lots
- Large Basement Recreation Area
- All City Improvements
- Extra Large Living Room
- Automatic Gas Hot Water
- Interior Planting Box
- Center Entrance

Only $14,990

Liberal FHA Terms!

RAY O'NEIL, Realtor
262 S. Telegraph Rd. FE 3-7103

Model Open (12 to 8)
Near Pontiac Lake Rd.

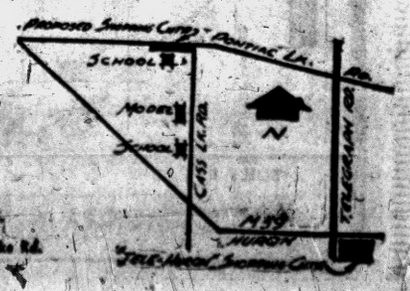

From Pontiac Take Telegraph Rd. (US-24) to Tel-Huron Center Drive West on M-59 to Cass Lake Rd. and Drive North to Model.

A kitchen exhaust fan over the stove and a vent for a clothes dryer are the two most important gadgets for expelling heat from a house, whether you have air conditioning or not.

"MICHIGAN HEADQUARTERS for ALUMINUM DOORS and WINDOWS"

Brand New—'58 Model ALUMINUM DOORS $24.95 All Standard Sizes Complete with Hdw.

EXCELUM Double-Hung, Self-Storing ALUMINUM WINDOWS $12.95 Any Size Prompt Delivery

NORALCO ALUMINUM BASEMENT WINDOWS $3.95 Weather-Stripped 31½"x13½" Size

"World's Largest Peterson Window Dealers"

ALWINDO DIVISION
NORTHERN ALUMINUM COMPANY
1700 S. TELEGRAPH FE 8-0495
OPEN DAILY 9:00 TO 6:00 P. M.—OPEN SUNDAY AFTERNOONS

Pride Skill Quality



You, Too! Will Get All of These From Bob's Building Service

We Specialize in . . .

Breezeways
Additions
Attic Remodeling
Recreation Rooms
Kitchen Remodeling
Garages
Commercial Buildings
Concrete Work
Porch Enclosures
Roofing
Siding
Bathrooms

"There Is No Substitute for Experience"

Open Daily 9:00 - 5:30

BOB'S BUILDING SERVICE
INCORPORATED
207 W. MONTCALM
At the flashing white light just east of Oakland
A. Murray White FE 4-9544

Quality? Price?

YOU GET THEM BOTH with the REVOLUTIONARY NEW Coleman Blend-Air

GOODWILL AUTOMATIC HEATING
8401 West Huron. (Cor. of Elizabeth Lake Rd.) FE 2-7849

COMMERCE HILLS

$9980 FULL PRICE

NO MORTGAGE COSTS

3 bedroom ranch homes, 40 feet wide, forced air heat, auto. hot water, plenty of cabinets. These homes are 100% complete. Lots are 80 feet and wider. Paved streets paid for. Excellent schools and shopping.

½ Mile West of Village of Commerce on Sleeth Rd.

Open Daily and Sunday 12 Noon to 8 P.M.

"GET RICH QUICK"

BENJ. RICH
12545 Linwood TU 3-4000

Complete Basement Waterproofing
All Work Guaranteed — Free Estimates!
Reliable Waterproofing
24 Whitfield Phone FE 4-0777

BATEMAN-KAMPSEN REALTY CO.
TO BUY OR SELL
LAND CONTRACTS
Ask for TOM BATEMAN
FE 4-0528
IT PLEASES US TO PLEASE YOU

No Farewell, Let's Help

By LAOMA SANFORD
Lake Orion Correspondent

ORION TOWNSHIP—Instead of the usual farewell party, East Orion Farm Bureau created "Operation Move Day" to speed the Fred Schultz family to its new location.

For city apartment dwellers, moving may not pose the problem it did for Mr. and Mrs. Schultz and their four daughters. In addition to household furniture, the Schultzes faced the task of transporting 400 chickens, 50 head of cattle, hay, straw, a milk cooler, tractor and machinery from their home on Dutton road, Oakland Township, to a new farm northwest of Port Huron.

★ ★ ★

But the farm bureau saw this dilemma as a fine chance to help two of its most active members. Schultz is president of the club and his wife is an active volunteer for all club projects.

Early last Saturday 25 farmers and an assortment of moving equipment assembled at the Schultz farm. Promptly at 9 a.m., the first big semi-trailer and pickup trucks, heavily loaded, pulled out for the 1½-mile trip to the new location, a 180-acre farm at Avoca, 15 miles from Port Huron.

A caravan of 13 additional trucks followed, carrying the animals and farm equipment.

★ ★ ★

Biggest problem for the volunteer movers was not the heavy loads, but transporting the 400 chickens. All the available chicken crates from club members were not enough to handle them in one trip. But one resourceful farmer, Leon Storm, solved the puzzler by salestalking hatcheries in Lapeer into lending some of their crates.

By 2:45 p.m. goods and livestock were in their new location and the house had been set in order. Even the beds were up, ready for use.

SERVE BIG DINNER

Five women who had come along then served a big dinner for all. Of course, other members of the bureau had sent along food for the "move dinner" which the women had planned.

By the time dishes were done, the men had the milking machine set up. At 5 p.m. the big milk cooler, which holds 10-12 cans, was in operation. The cows were in their stalls eating hay as if they had been whisked in on a magic carpet and hadn't noticed the change of surroundings.

As Mrs. Stuart Braid said: "We all felt we did something real big that day."

★ ★ ★

Things were so well under control that the Schultz daughters, Carol, 18, Joyce, 16, and Arlene, 11, were free to admire the 4-H bracelets which the East Orion 4-H Club gave them at a recent farewell party, and model the gifts for their little sister, Victoria, 4, who is not yet old enough for 4-H.



Pontiac Press Photo

YOUNG CHEMIST AT WORK — Eleven-year-old William Cary Kilner of Romeo tests the new equipment in his basement laboratory. A Bunsen burner is his most recent acquisition.

Romeo Boy Working on Rocket

Youth, 11, Science Expert

By LEE WINBORN
Romeo Correspondent

ROMEO — Will Romeo produce another budding young scientist in the person of 11-year-old William Cary Kilner?

The village's present candidate for scientific honors is Stephen K. Burns, 17, who is now in Washington, D. C. He is representing Mchigan in national competition for Westinghouse Science sholarships.

★ ★ ★

Stephen's possible successor could well be young Kilner—Cary, as he is called—whose interest in physics and chemistry already dates back almost seven years. It began when he was first old enough to be curious and ask questions.

"When he was only three or four, he wanted to know how traffic lights operated. He'd study them for hours," said his father, Herbert D. Kilner, 277 W. St. Clair St.

Cary remembers when he acquired his first chemistry set two years ago. "I didn't want to just mix numbered chemicals," he said. "I wanted to figure out what they were and what reactions they produced."

★ ★ ★

The youngster began reading his mother's college chemistry book and still consults it when in search of a special formula. And he's a regular patron of the Romeo Public Library — reading scientific books far beyond his years.

"Last August I wanted a laboratory of my own; so my family helped me clean and paint a corner of the basement," Cary said. "Now it's finished and all equipped with Bunsen burner, flasks, beakers, test tubes and chemicals."

Currently young Kilner — who reels off chemical formulas with ease—is working on a homemade rocket. He says he will not use gunpowder, but beyond that, he is keeping the formula a secret. Two former Cub Scout buddies, Tom Rymill and Jim Bishop, are partners in the project.

★ ★ ★

A sixth grade honor student, Cary's scientific bent is only natural. His father is a partner in Avon industries Co., Rochester, a coating specialities firm. His mother works at home as an industrial designer, and both of his grandfathers are engineers — one, chemical, the other, industrial.

Cary doesn't confine his interest solely to science. He enjoys ice hockey and plays cornet in the sixth grade band. "I like several television programs, especially Mr. Wizard and Science Fiction Theater," he said.

When asked about his plans for the future, the young chemist said, "I have so many things I'd like to be—a physicist, an air force jet pilot or a doctor who studies disease."

Whatever field he decides to enter, the prospect is excellent that Cary will be a credit to his family and his town.



MARILYN MAE VOORHEIS

Mr. and Mrs. Clare Voorheis of 6700 Brendel Rd., White Lake Township, have announced the engagement of their daughter, Marilyn Mae, to Ronald E. Randall. The prospective bridegroom is the son of Mr. and Mrs. Alfred E. Randall of 7822 Mowatt Rd., North Branch. The wedding date has not been set.

County Calendar

Clarkston
The Independence Township Board has changed its next regular meeting date to Monday. It will be held at 8 p.m. in the Township Building on Main street.

Lapeer
Michigan Tree Growers Association of the Thumb area will meet Monday at 8 p.m in the Center Building, Lapeer. Lester Bell, Michigan State University forester, will discuss Christmas tree problems.

Thomas
The Thomas Community Association will sponsor a creamed chicken and roast beef cafeteria supper Tuesday at 5:30 p.m. at the Thomas Community Hall.

Rochester
A Fashion Show sponsored by the Miriam Circle of Troy Methodist Church will be held at 7:30 p.m. Tuesday at Johnson Niles School, Square Lake road. There will be refreshments.

Imlay City
Sacred Heart Altar Society will meet in the Community Room Tuesday with a potluck supper at 6 p.m.

★ ★ ★

The Congregators will meet Tuesday evening in the Parish House. Hostesses are Mrs. Louis Campbell, Mrs. Orval Miller and Mrs. Lloyd Foster. The Lenten program will be given by Mrs. Howard Hoadley.

BRUNER
Fully Automatic WATER SOFTENER



Automatically
SOFTENS
REGENERATES ITSELF
RETURNS TO SERVICE
10 YEAR WARRANTY

See This Amazing Softener Today at
H. H. STANTON
103 State FE 5-1683

Oakland County Story to Be Told at PTA Meet

CLARKSTON — H. H. Peters of Michigan Bell Telephone Co. will present slides and narrate the "Oakland County Story" at the Pine Knob PTA meeting at the school on Sashabaw road at 7:30 p.m. Monday.

The film tells the history and development of Oakland County. Peters also will give a brief preview of direct distant dialing which will go into effect in this area in April.

Installation of officers for the next year will be held. They are Shirley McGowen, president; Harry Bridenbaugh, teacher vice president; Gloria Alexander, mother vice president; John Burke, father vice president; Phyllis Farmer, secretary; Marjorie Kerton, treasurer, and Jean Jones, historian.

Fourth grade room mothers will serve refreshments.

Ellen Phelan's Betrothal Announced in Metamora

METAMORA — Mr. and Mrs. James J. Phelan Jr., of Moross Rd., Grosse Pointe and Metamora, announced the engagement of their daughter, Ellen Skae (Terry) to David M. Hamilton, son of Mr. and Mrs. William R. Hamilton II.

Miss Phelan, a graduate of Georgetown Visitation Convent, Washington, D. C., and Briarcliff College, is a member of Sigma Gamma Association and the Junior League. She was presented to society at a dance December 1953.

Mr. Hamilton attended Michigan State University. He served in the U.S. Navy for two years and is currently attending Wayne State University.

Wins College Election

LAKEVILLE — Patricia Jarrett, daughter of Mr. and Mrs. George Jarrett of Lakeville, has been elected sophomore representative on the Flint Junior College Student Council. Miss Jarrett, who is taking a pre-teaching course, is an honor student, having made the dean's list with a B-plus average.

Raised by North Shore Members

Leader Dog School Gets $150 Check From Club

LAKE ORION — Thursday marked the end of a long campaign by 10 members of the North Shore Extension Club. They toured Leader Dogs for Blind, Inc. in Rochester and presented the school with a $150 check.

The club started the fund raising project in the spring of 1956.

★ ★ ★

The first year, the club earned $16 through a bridge party and $40 by selling Christmas cards. Members also donated 15 cents each at meetings.

But they are still a long way from their goal.

A letter was sent to Orion Township and Oxford club seeking their aid. The result was a total contribution of $25 from the Judah Lake Club, Orionettes, Crafty Girls and the Seymour Lake Extension Club. Another donation was received from Dr. and Mrs. John Marra.

★ ★ ★

By Christmas of 1957, the group was still $50 short of its goal. So it earned another $46 selling Christmas cards and made up the balance from its treasury.

Mrs. Donald Wurm, community chairman for the club, said: "This club is strictly a working group. We meet from 1 to 3 p.m. each month, but don't make our gatherings social events."

Last year the club made 1,000 cancer pads.

★ ★ ★

Other members of the group are Mrs. Jack Armstrong, Mrs. J. P. Taylor, Mrs. Walter Ewald, Mrs. Orville Garner, Mrs. Leonard Kolongowski, Mrs. Leonard Beauchene and Mrs. Harold Crueguer.

Farm Produce Prices Up 2 Pct.

High Cost of Oranges, Meat, Beans, Potatoes Primarily Responsible

WASHINGTON (AP) — The Agriculture Department reported yesterday that farm product prices increased 2 per cent between mid-January and mid-February.

★ ★ ★

It said there was an increase of one-third of one per cent in the level of prices paid by farmers for goods and services used in production and family living.

Primarily responsible for the farm price increase were substantially higher prices for meat animals, oranges, snap beans and potatoes. Partially offsetting these increases were lower prices for cotton, eggs and milk.

The mid-February farm price level was 8 per cent above a year earlier and the highest since May 1954. But it was about 19.5 per cent below the record high set in February 1951.

The level of prices paid by farmers in mid-February set a new record and was about 3 per cent above a year ago.

Farm prices as a whole in mid-February were 83 per cent of parity compared with 82 per cent in mid-January, 80 per cent a year ago and a record high of 123 per cent set in October 1946. Parity is a standard for measuring farm prices declared by law to be fair to farmers in relation to prices charged them.

Proposed Annexation on Oxford Agenda

OXFORD—A public hearing on the proposed annexation to the village of Oxford of approximately 450 acres in Oxford Township has been scheduled for 8 p.m. Monday at the Oxford Township Hall.

The area is located east of the village between Lakeville and East Drahner roads. It includes the subdivision property around Oxford Lake (formerly Crescent Lake).

About 250 residential sites and 80 acres of industrial area are planned. Developers of the subdivision would be responsible to provide street lights and paving, curbs and water mains, all of which would become property of the village.

The village attorney, manager and council members will be present at the meeting to answer questions concerning the annexation.

A special election will be held March 10 to accept or reject the proposal. It must be approved by residents of both the village and the township, voting on separate ballots.



LOIS KAY WELBERRY

Mrs. Walter Welberry of Hill road, White Lake Township, has announced the engagement of her daughter, Lois Kay, to James R. Faust, son of Mr. and Mrs. Raymond Faust, of Duffield street, White Lake Township. The bride-elect was graduated from Alma College. Her fiance attends Michigan State University and is affiliated with Alpha Sigma Phi fraternity.

Slate Revival Meetings at Clintonville Church

CLINTONVILLE — The Rev. Donald R. Silvernail of Vicksburg will conduct revival meetings March 4 - 16 at the Clintonville Church of the Nazarene.

A graduate of Olivet Nazarene College in Kankakee, Ill., and the Dakota Wesleyan University Mitchel, S. D., he has traveled throughout the nation, holding revivals for the past eight years.

The song service will be under the direction of Rena Bernor. It will start at 7:30 p.m.

The church is located on the corner of Clintonville and Mann roads. The public is invited, the Rev. Orville Ferris said.

'Passion' Topic for Lent

IMLAY CITY—St. Paul's Lutheran Church of Imlay City is holding services at 8 p.m. each Wednesday during Lent. "Questions From the Passion History," is the topic being preached by the Rev. Robert Garbrecht, pastor.

To Explain Assessments

CLARKSTON — The Independence Township Board of Review will be in session Tuesday and Wednesday from 9 a.m. till noon and from 1 to 4 p.m. All township residents having questions or complaints about their assessments will be heard.

Board of Review Meets

TROY—The Troy Board of Review is holding its first session today from 9 a.m. to 5 p.m. It will meet again Monday during the same hours and on Tuesday from 3 to 9 p.m. Members of the board are Elmer Schroeder, Henry Biroth and Mrs. James Huff.

Win in School Show

NORTH BRANCH — Winners in the North Branch High School show Wednesday evening were Rose Ann Langerferman in reading; Janice Wilson, majorette demonstration, and Ange Pereni, a flute solo.

(Political Advertisement) (Political Advertisement)



JOHN E.
CARRY
for City Commissioner
District No. 6

Vote Monday for CARRY

There is no substitute for experience. John E. Carry, your City Commissioner HAS the experience and determination to protect your interests.

Vote Monday for CARRY

Look at the Record! Since 1954, four new buildings have been built, occupied and PAID for!

Cast Your Vote for CARRY

Carry believes in a Progressive City and his foresight has prompted his action to get the administration to acquire and pay for property for the expansion of sewage facilities and a new central fire station in District No. 6.

When You Vote for CARRY

You can be sure of fair representation, and continued progress in Pontiac.

CARRY ON WITH CARRY
(Don't Set Pontiac Back Twenty Years)

VOTE
MONDAY—MARCH 3
for
JOHN E.
CARRY

Pontiac Topples Northern, 52-51; Clarkston Upended, 78-67

Chiefs Earn Tie for Third Place in SVC Thriller

PCH Quintet Fights Off Every Rally by Vikings to Gain Big Victory

By BILL CORNWELL

Flint Northern doggedly pursued Pontiac Central for 32 minutes Friday night and the Chiefs refused to grow weary of the chase.

When the final gun sounded, the Pontiac basketball legions owned a highly prized 52-51 victory over the Vikings in a Saginaw Valley Conference headliner on the PCH court.

The triumph dashed any Valley title hopes held by the Flint invaders and at the same time enabled the Chiefs to finish in a 3rd place tie with Saginaw in the final SVC standings.

Flint Central gained undisputed possession of the league championship last night with a tremendous 89-66 rout of visiting Saginaw. The Central starters had a blazing 52 per cent shooting average when they left the game in the 1st minute of the 4th quarter.

★ ★ ★

In view of Central's easy win, a triumph for the Vikings here yesterday wouldn't have made a particle of difference. Northern will have to be content with a 2nd place ending of 7-3. Pontiac and Saginaw each wound up with a 6-4 record.

Pontiac steadfastly refused to let Northern "get its goat." With the exception of the 2nd period, when PCH blew cold for only eight points, the Vikings were on the short end of the score.

But each time the Chiefs appeared on the verge of making it a runaway, they would relax into sloppy ways and let the Vikings off the hook.

Midway through the 4th quarter the Chiefs boasted a 48-40 lead, their widest margin of the evening, and the cushion looked comfortable enough to hold up.

But apparently it was too comfortable. The Chiefs went to sleep and woke up to find Northern only one point behind, 48-47.

Then the Chiefs came back down to earth. Dick Whitmer bagged two foul shots, Harrison Munson followed with one gift toss and Charley Barge added another to boost Pontiac's edge to 52-47.

★ ★ ★

Gary Chambon meshed a set shot and Phil Gaines clicked on a jumper at the final gun, but the two fielders still found Northern a point shy.

With Roosevelt Alexander and Jerry Williams controlling the boards in the 1st period, the Chiefs moved to an 18-11 lead. They collapsed in the 2nd stanza to fall into a 27-26 halftime deficit.

They bounced back strong in the 3rd session to regain the advantage, 42-38, then increased their margin to eight points in the finale before dozing long enough to permit the hectic finish.

★ ★ ★

Barge captured scoring honors for the Chiefs with 13 points and Williams chipped in with 10. Gaines was the point-making champ in a losing cause with 16 and teammate Maurice Woodson fired 10.

It was Pontiac's 11th triumph in 16 games for the entire season and was a satisfying piece of revenge for an earlier 49-47 loss to the Vikings.

The Pontiac junior varsity took it on the chin from Northern in the preliminary, 54-52. It was only the 4th setback this season for the reserves as JV coach Fred Zittel completed his most successful campaign.

PONTIAC	FG	FT	TP	NORTHERN	FG	FT	TP
Williams	5	0-2	10	Woodson	5	0-0	10
Skinner	2	4-4	8	Gillard	2	3-4	7
Alexander	3	0-3	6	Hamilton	0	3-3	3
Munson	3	1-3	7	Gaines	7	2-5	16
Whitmer	2	4-8	8	Manley	3	0-1	6
Barge	4	5-6	13	Chambon	4	1-3	9
Hayward	0	0-0	0	Saunders	0	0-1	0
Totals	19	14-26	52	Totals	20	11-17	51

Score by Quarters

Pontiac	18	8	16	10—52
Northern	11	16	11	13—51

Frigid Maples Lose to Dales

An icy-cold Birmingham High basketball team took a decisive 50-21 drubbing from mighty Ferndale last night in an Eastern Michigan League scrap at Ferndale.

Birmingham scored only one point in the 1st quarter and trailed at the half, 29-7. Eight points in the 4th stanza was the Maples' most productive period. Earl McNeal paced the Dales with 16 points.

East Detroit, conference co-champ with the Dales, had to go all out for a 72-71 overtime conquest of winless Mt. Clemens as flu-ridden Ron Emerick's 6-foot-7 frame was keenly missed.

In Friday's other EML contest, Port Huron conquered Hazel Park, 71-57.

Vikings Win, 57-50; Berkley String Hits 12

Waterford Trips Bluejays

Walled Lake, Inter-Lakes Conference basketball co-champion last season, and the Waterford Skippers had little to shout about in this year's league race.

But they did have one small consolation today — they managed to evacuate the basement by posting league victories last night as the 1957-58 regular season came to an end.

Waterford received double-figured scoring from three players in its finest display of offensive balance for a 60-49 upset win over Southfield on the Skipper court.

Walled Lake came on strong after being held to a 20-20 tie at intermission for a 57-50 conquest of Farmington at Walled Lake.

Berkley, Walled Lake's championship partner a year ago and now I-L titleholder for the 3rd straight time, methodically hammered out a 65-46 triumph over Van Dyke on the latter's floor.

It was the Bears' 12th consecutive victory, their 13th in all against only two defeats and enabled them to finish their league campaign with a spotless 10-0 record.

Southfield wound up in the runnerup position with a 6-4 mark while Waterford and Walled Lake crept into the next spot with 4-6 slates. Van Dyke, a title contender in the early running, and Farmington share the cellar with 3-7 readings.

After falling behind by a 15-12 count entering the 2nd period, the Skippers unleashed a 22-point assault while limiting Southfield to a skimpy eight to gain a commanding 34-23 edge at intermission.

They never relinquished their advantage, in fact they increased it to 48-30 as the 4th period started.

John Herrington paced the Skippers with 19 points and Barry Campbell and Chuck Kirken each tallied a dozen. Bob Filar meshed 17 for the Jays.

Dennis McClelland, Walled Lake's bespectacled forward, bagged 11 field goals and five free tosses for 27 points to lead the Vikings. Tom Grimshaw's 15 points topped the Farmington offense.

WATERFORD	fg	ft	tp	SOUTHFIELD	fg	ft	tp
Herrington	7	5	19	Filar	7	3	17
Campbell	6	0	12	Krause	4	1	9
Kirken	6	0	12	Sterling	2	4	8
Devine	4	1	9	Shull	2	1	5
Meyer	2	4	8	McDonald	2	1	5
Bowen	0	0	0	Youness	1	0	2
Mitchell	0	0	0	Kennedy	0	1	1
Cole	0	0	0	Solberg	1	0	2
Totals	25	10	60	Totals	19	11	49

Score by Quarters

Waterford	12	22	14	12	60
Southfield	15	8	7	19	49

WALLED LAKE	fg	ft	tp	FARMINGTON	fg	ft	tp
McClelland	11	5	27	Catherman	2	0	4
Smith	3	2	8	LeSage	4	2	10
Evans	2	4	8	Chapman	1	2	4
Anderson	2	0	4	Machan	3	2	8
Fink	1	2	4	Stephenson	2	0	4
Vandervelde	2	2	6	Grimshaw	5	5	15
				Garry	1	0	2
Totals	21	15	57	Clappison	1	1	3
				Totals	19	12	50

Score by Quarters

Walled Lake	12	8	18	19	57
Farmington	6	14	17	13	50



Pontiac Press Photo

RUN IT UP ANOTHER NOTCH—The happy faces of these Pontiac Central cheerleaders tell the story in this picture. Their heroes have just made another basket and you can almost hear the chant of "run it up another notch" being shouted at the scorekeeper. The Chiefs ended their regular season here last night with a 52-51 victory over Flint Northern.

Center Line Stops Utica Quint, 44-39

Center Line High School handed Utica a 44-39 setback Friday night in a Bi-County League basketball game at Utica.

Paul Shaddock sparked Center Line's offensive efforts with 21 points while Jim Cole scored 19 for the Chieftains. The loss was Utica's 7th against eight wins.

In another Bi-County contest yesterday, league-leading Warren dished out a 50-30 licking to Fraser on the Fraser court.



Pontiac Press Photo

BASKETBALL "SQUEEZE" PLAY — Roosevelt Alexander (white jersey), towering Pontiac center, hugs the ball for dear life while putting the "squeeze" on Pat Manley of Flint Northern. Reg Gillard of Northern completes the pincers movement from the other side. Pontiac defeated the Vikings, 52-51.

Mikes Triumph, 56-30

Squaring up their season's record at 8-8, last night, St. Michael's cagers closed their regular schedule with a rousing 56-30 win over Madison Heights Lamphere on the latter's court.

Shamrocks led all the way, never were even threatened after a first period one-point edge, 8-7. Bob Mineweaser's club boosted its advantage to 25-14 at halftime and coasted along in the second half, with a bunch of reserves in the game, 10 players in all getting into the scoring column. Bob Mineweaser and freshman Art Robak led the pointmakers with 14 and 18. Jack Donegan had 10 for Lamphere, who also used a number of subs to give them experience.

Robak was a "hotshot" in the second period, hooping eight points of the Shamrocks' 17 for a fine exhibition of shooting. He and Bob Mineweaser collaborated in the final for a combined total of 14 points, while Lamphere was scoreless.

ST. MICHAEL	fg	ft	tp	LAMPHERE	fg	ft	tp
B. Mineweaser	5	4	14	Donigan	4	2	10
Mountain	2	0	4	Dzeroogian	1	0	2
Robak	8	2	18	Sylain	1	0	2
Drake	0	1	1	Craig	2	2	6
Steinhelper	2	0	4	Bolf	1	0	2
O'Connell	2	1	5	Nykannon	2	2	6
J. Mineweaser	1	2	4	DeSantis	1	0	2
Dabbs	2	0	4				
Chapdelaine	1	0	2	Totals	12	6	30
Totals	23	10	56				

Score by Quarters

St. Michael	8	17	12	18	56
Lamphere	7	7	16	0	30

Romeo Wallops Oxford, Leaving 'Cats Winless

Oxford wound up as Oakland County's only winless prep hoop team as the Wildcats went down to a 75-42 defeat at Romeo.

Trailing 16-14 at the end of the 1st period, Romeo coach Bud Brotebeck inserted an entire new team and the result was a 28-point 2nd stanza which put the Bulldogs in front to stay.

ROMEO	FG	FT	TP	OXFORD	FG	FT	TP
Black	2	0	4	Somers	0	1	1
Gales	0	2	2	Woodward	2	3	7
Waterson	4	4	13	McCullum	5	3	13
Ritter	2	4	8	Brady	4	10	18
Olszak	5	1	11	Dunn	1	0	2
Proper	3	1	7	Bates	1	0	2
Redman	1	3	5				
Peterson	2	1	5				
Ford	1	3	5				
Galan	2	0	4				
Dodge	4	4	12				
	26	21	75		13	17	43

Halftime Score

Romeo 42, Oxford 28

Oak Park Loses, 43-42

Detroit Thurston spoiled Oak Park's hopes of finishing the season with a victory by posting a 43-42 triumph over the Parkers last night. Mike Detmer starred for the losers with 18 points.

Northville Pulls Away in Fourth After Tight Duel

Holly Clinches Third Place; Milford, Keego Win

By CHUCK ABAIR

A hard-working Northville team loaded with determination did something no other school had been able to accomplish since the middle of the 1955-56 season last night—beat Clarkston on its own court.

Mustang coach Stan Johnston had commented "my boys want this one real bad" before hostilities began. They proved it for four quarters.

The final tally read 78-67 which is anything but a true indication of the kind of a game it was. The departure of key Wolves Leroy Parks and Bill Noles on fouls in the final five minutes enabled Northville to pull away.

The defeat ended a 20-game home victory streak for Clarkston as the Wayne-Oakland champions finished 14-2 for the season.

Milford surprised by upsetting Brighton 62-60 in overtime, Holly wrapped up sole possession of 3rd place by whipping Clarenceville 74-62 and West Bloomfield downed Bloomfield Hills 66-55 in other league games on the final night of the regular season.

★ ★ ★

Northville had a four-point lead when Parks left with 5:25 remaining in the game and had added two more before Noles followed 11 seconds later. It was easy from then on for the visitors who finished 2nd in the W-O.

Cap Pethers finished with 26, 16 in the last half, to pace the scoring. Parks swished 25 but was not up to usual form on accuracy from either the floor or foul stripe. Noles contributed 18.

★ ★ ★

Terry Anderson's two-pointer with 13 seconds left in the overtime produced Milford's triumph. He followed Pat Kelley's 15 with 14. Brian Watson hit 28 for Brighton. Holly led all the way in clinching 3rd place with nine players scoring topped by George McDaniel with 21. Larry Andrews rung up 28 for Clarenceville.

★ ★ ★

The rebounding of big Rolf Gordhammer sparked West Bloomfield. He had 16 points as John Lucadam caged 21 and John Hollister 17. Bloomfield Hills came from far behind to make it close before Keego took command again.

NORTHVILLE	FG	FT	TP	CLARKSTON	FG	FT	TP
Pethers	8	8-9	26	Noles	6	6-13	18
Yahne	4	1-2	9	Jenson	0	0-1	0
Starnes	3	3-4	9	Lippert	3	2-3	8
Biery	2	3-5	7	L. Parks	9	7-12	25
Schwarze	1	4-4	6	Porritt	3	2-2	8
Atchinson	2	5-6	9	J. Parks	2	2-2	6
Schrader	2	0-0	4	Dubats	1	0-0	2
Kritch	3	2-3	8	Wilmont	0	0-1	0
	26	26-33	78		24	19-34	67

Score by Quarters

Northville	16	24	17	21	78
Clarkston	20	17	18	12	67

Troy Wins to Close Perfect Season

Orion Defeats Avon, 64-47

Those point-happy demons from Lake Orion were at it again Friday night and their escapades brought nothing but woe to Avondale.

Nick Neira, the county's leading scorer, and Drake, the runnerup who led the scoring race nearly all season until Neira replaced him last week, were a two-man crew of destruction as far as Avon was concerned.

The Orion scoring twins combined for 53 points as the Dragons staged a strong 2nd half for a 64-47 conquest of Avon at Avondale.

Neira threw in 14 field goals and three charity shots for a total of 31 points. Drake accounted for 22 points, a dozen of them from the foul line.

★ ★ ★

The win permitted Orion to share 2nd place with Fitzgerald in the final Oakland B League standings. Fitzgerald dropped a 48-38 decision to champion Troy last night on the Troy court to match Orion's 6-4 loop record.

Troy's win over Fitzgerald allowed the Colts to complete the first perfect season in the school's history. Peyton Goodwin's cagers piled up 16 victories altogether and 10 in the conference.

★ ★ ★

Troy continued to show the terrific scoring balance which carried it to the Oakland B title. Lanky Dick Booth was the point-getting king with 16 while Wayne Figley contributed 13.

Downtrodden Madison almost won its first league game yesterday, but luck was not with the Eagles. Clawson overcame a 43-41 deficit in the 4th quarter for a 63-58 win as George Almashy clicked for 24 points. Madison's sharp-shooting Rick Moos took game honors with 28.

Avon trailed Orion by just a single point, 30-29, when the 2nd half began. Eight minutes later the Jackets faced a 46-37 deficit and Orion steadily widened the gap in the finale.

★ ★ ★

Jerry Hill scored 12 points for the Jackets and teammate Mike Walker added 11.

AVONDALE	fg	ft	tp	LAKE ORION	fg	ft	tp
Goforth	2	0	4	Neira	14	3	31
Hutchinson	2	1	5	Drake	5	12	22
Evans	3	0	6	Cromwell	1	2	4
Thorpe	1	0	2	VanWagner	1	5	7
Hill	6	0	12	Wiltse	0	0	0
Arnold	0	5	5				
Nurek	1	0	2				
Walker	5	1	11				
Totals	20	7	47	Totals	21	22	64

Score by Quarters

Lake Orion	13	17	16	18	64
Avondale	11	18	8	10	47

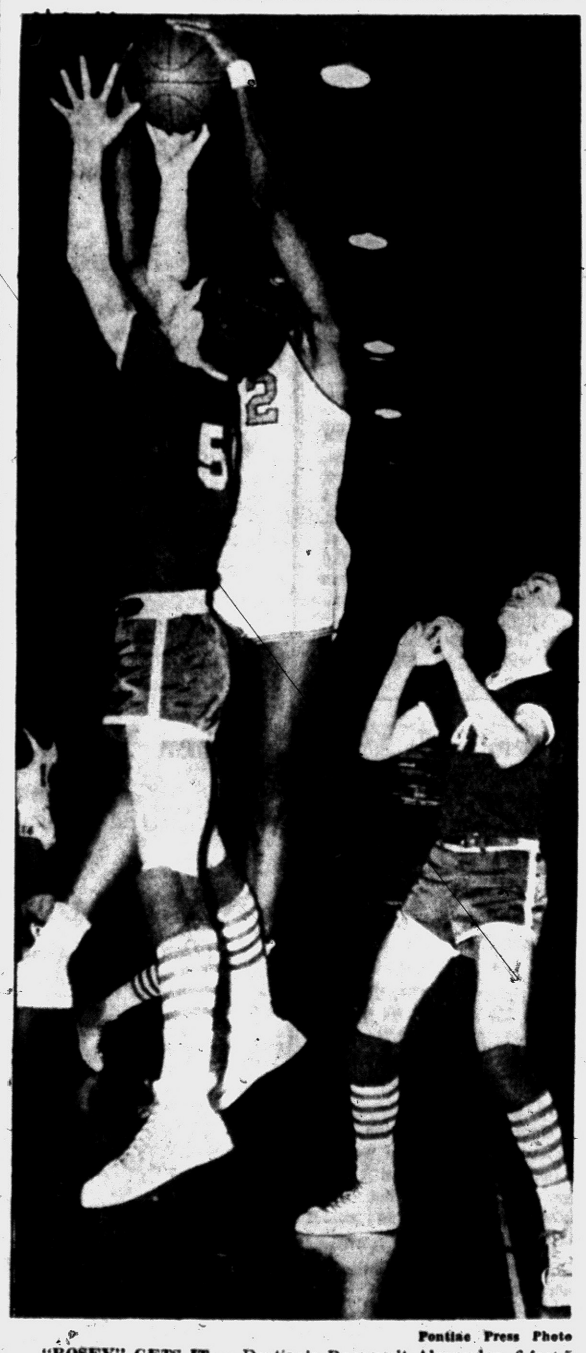

Pontiac Press Photo

"ROSEY" GETS IT — Pontiac's Roosevelt Alexander, 6-foot-5 center who was quite a thorn in Flint Northern's side under the backboards, has the better of this rebounding duel with Northern's Gary Chambon (dark shirt). Looking on at lower right is Flint's Pat Manley. Pontiac defeated the Vikings last night, 52-51.

Imlay City Nips Blackhawks

Ortonville started off strong and put up an excellent battle all the way before bowing to unbeaten Imlay City 72-70 in the South Central Conference championship game last night.

★ ★ ★

Battling for a chance to get a share of the crown, the Blackhawks led 15-12 and 33-32 following the 1st two periods. Imlay went ahead by seven in the 3rd only and 12 in the 4th to have the losers bounce back and almost pull it out.

★ ★ ★

A missed shot with four seconds left prevented the game from going into overtime. Jim Ward's 26 points paced Imlay to its 30th straight regular season triumph. Chuck Graves amassed 35 and Earl Richardson had 21 for Ortonville.

Millington had to go into a sudden death overtime to nip North Branch 64-62 in the other SCC contest. Dick Zink's jump shot won it. George Kish hooped 24 for Millington and Bill Fricke made 18 for the losers.

IMLAY CITY	FG	FT	TP	ORTONVILLE	FG	FT	TP
Cameron	2	0	4	Richardson	7	7	21
Brabb	1	2	4	Graves	13	9	35
Hoeksema	1	1	3	Carter	2	6	10
Lengeman	5	1	11	Reinker	2	0	4
Clark	2	6	10	Webb	0	0	0
Vlieg	6	2	14				
Ward	10	6	26				
	27	18	72		24	22	70

Armada Surprises Almont

It came a little late to help runnerup Memphis, but Armada furnished the biggest upset of the 1957-58 Southern Thumb League campaign last night with a 68-65 triumph over champion Almont.

The loss was the first in the league in 12 games for the Raiders, who clinched the title a week ago. Armada stormed into a 39-30 halftime edge and led the rest of the way.

After trailing at the end of the 1st quarter, Memphis worked up steam and went on to down Dryden 58-43. Ben Burns topped Memphis with 17 points and Stan Flater fired the same number in defeat.

Brown City piled up a 32-18 halftime lead, then nearly blew it as Bob Fisher sank two decisive foul shots in the last 30 seconds for a 42-39 win over Capac. Fisher scored 16 points in all, while Bill Abraham made a dozen for Capac.

ARMADA	FG	FT	TP	ALMONT	FG	FT	TP
Mofoligin	5	2	12	Eschenberg	6	2	14
Montgomery	0	1	1	Hartway	3	0	6
Wolak	1	3	5	Emery	8	1	17
Traub	5	5	15	Bishop	0	2	2
Wills	12	1	25	Ostrander	8	2	18
Dunham	2	4	8	McElvey	4	0	8
Schramm	1	0	2				
	26	16	68		29	7	65

Score by Quarters

Armada	16	23	15	14	68
Almont	18	12	17	18	65

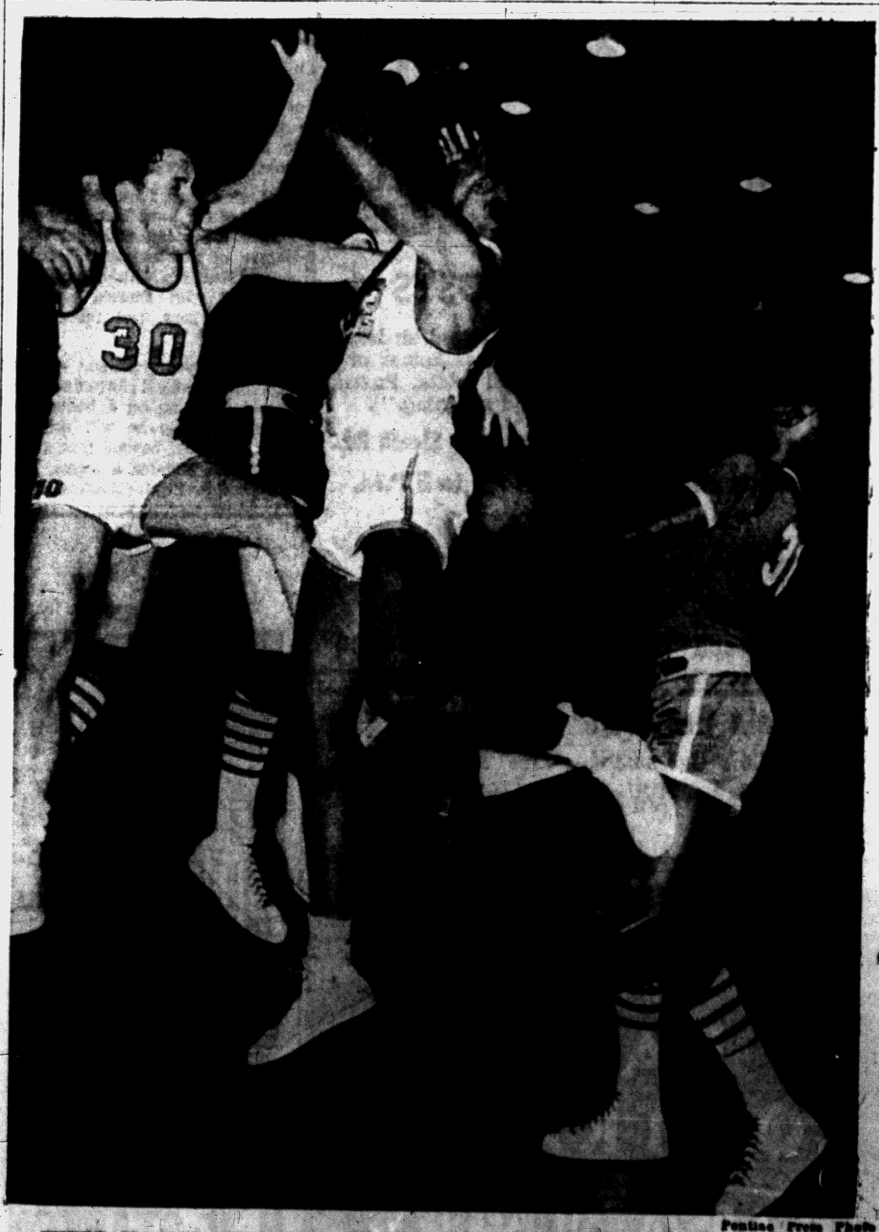

Pontiac Press Photo

THERE IT GOES, FELLOWS — The ball temporarily got away from everybody in this bit of action at last night's Pontiac-Flint Northern basketball game in the PCH gym. The lad with the savage expression on his face is Pontiac's Dick Whitmer (30) as big Roosevelt Alexander of Pontiac (white jersey) makes a futile grab for the ball. At the far right is Northern's Maurice Woodson while the other Flint player is not identified. Pontiac won, 52-51.

Prep League Reorganization Sorely Needed

(This is the third of a three-part series of articles covering three major problems on the Michigan High School sports front. Thursday we looked at our subject was the reclassification of state high schools. Today we discuss the realignment of high school leagues.)

By BILL CORNWELL
Staff Writer, Pontiac Press

There are nearly 100 prep athletic conferences in Michigan, excluding the Detroit public schools, and next to state tournament and classification ills, they present our greatest problem.

The solution to this problem must come through a different channel, however.

If badly needed reforms are to be carried out in the conduct of the state basketball tourney and the school classification setup, they must officially be put into effect by the Michigan High School Athletic Association.

On the other hand, league shakeups have to be accomplished by the member schools themselves.

A reorganization of many conferences is absolutely necessary if the state tourney is ever to be conducted in NCAA fashion as proposed in this column Thursday.

The NCAA type tournament, which would bring league champions and "at large" entries together in their respective classes, could spell trouble for many circuits under their present structure.

A close study of Michigan's 90-odd leagues reveals that almost half of them are comprised of two and even three classes. One Detroit parochial loop has classes A, B and C; several others have B, C and D members.

★ ★ ★

This kind of situation would really produce troubles galore for a tournament committee trying to follow NCAA standards.

It is a ridiculous situation, of course, and needs no further elaboration here. With or without a selective state tourney, it is foolish to have two or three classes represented in the same circuit.

The obvious answer is to reorganize so that each league has only one class. This is where the reclassification need asserts itself.

★ ★ ★

It stands to reason that new classification standards are required before one-class conferences can be efficiently organized. Reclassification is actually the key to the whole problem.

In logical order, therefore, the state's most necessary prep reforms are: 1—school reclassification; 2—league realignment; 3—tournament revision.

The jumbled league puzzle is not entirely the fault of the member schools, although steps to correct the glaring inequalities have been slow in coming.

School enrollments are increasing steadily. The increase has been felt by some schools more than others, many in the same league, and the result has been to throw numerous conferences out of balance. A few attempts have been made to reorganize, but they have not kept pace.

★ ★ ★

Another phase of league realignment concerns several awkwardly constructed conferences involving much senseless travel. This aspect of the discussion will be confined to the Oakland County area, which best typifies the situation.

There are more than 40 high schools in the county area, largely Class B, and nine leagues. Some of these conferences are basically sound, the rest are both clumsy and costly.

★ ★ ★

The Oakland B League, composed of Avondale, Lake Orion, Clawson, Troy, Madison and Fitzgerald, compares favorably with the county's better circuits. But one thing puzzles me greatly—where is Rochester?

Rochester presently belongs to the cumbersome Tri-County loop and the Falcons helped organize it after a futile effort to enter the Oakland B.

Unanimous approval is required for league entrance and Rochester was defeated, 5 to 1. Clawson cast the lone dissenting vote on the grounds that the Falcons were too big for the conference. This fails to make much sense in view of the remaining Oakland B enrollment figures.

Rochester is a "natural" for the Oakland B. One of the Falcons' top rivals is Avondale, only a "stone's throw" away, and Orion is also close at hand.

Fitzgerald, it seems to me, is a complete misfit. The Spartans are located in Macomb County and out of line in relation to the other members. Roseville was also a misfit, but the Wildcats withdrew last year when they became Class A.

Blocked by one vote, Rochester will continue to play in the Tri-County loop with Romeo, Lapeer and L'Anse Creuse. L'Anse, a first year school near Mt. Clemens, was taken into membership as a last resort when no other candidate was available.

★ ★ ★

Oxford is another logical school for Oakland B status, its natural rivalry with nearby Orion being one good reason, but Oxford school heads claim they're too small to join and should really be one class lower.

So what league did the Wildcats join? They plunged into the Class C South Central Conference, which requires trips to Ortonville, Imlay City, North Branch and Millington. Oxford must enjoy traveling, particularly in the winter.

The eight-member Wayne-Oakland Conference is solid for the most part, but I find it difficult to wholeheartedly accept Northville, Clarenceville and Brighton, the non-Oakland triumvirate which gives the league its name.

★ ★ ★

Van Dyke is completely out of place in the Inter-Lakes Conference. Travel problems are not severe among Waterford, Walled Lake, Southfield, Berkley and Farmington, but Van Dyke is another Macomb school and does not belong to the Inter-Lakes picture.

★ ★ ★

St. Michael, St. Frederick and Orchard Lake St. Mary have a peculiar problem in the Suburban Catholic League, which is governed by the Detroit parochial loop. They could win the SCL basketball title, yet be denied the right to play in the Detroit Catholic tourney because they are outsiders. Independence would be just as rewarding.

The Eastern Michigan League would be much better if Port Huron and Mt. Clemens pulled out to make way for more neighboring schools. They fail to blend with Birmingham, Ferndale, Hazel Park, East Detroit and newly-acquired Royal Oak Kimball.

In almost every instance, these leagues involve travel that is longer than necessary, which means additional expense to the already overburdened taxpayer who supports the schools. There are coaches in northern sections of Michigan who would welcome such close quarters.

★ ★ ★

The possibilities for league realignment or the formation of new groups in Oakland County are tremendous. For example, there are enough Class A schools on each side of Woodward Avenue between Pontiac and Ferndale to form two good-sized divisions.

New county schools are promised in the near future. Pontiac Northern opens its doors next fall. Two new schools, one public and one parochial, are being planned for Birmingham. A Catholic consolidation is rumored in Pontiac. All will want league affiliations. What leagues do they join?

Some schools, such as Pontiac Central in the Saginaw Valley and Royal Oak Dondero in the Border Cities, are longtime members of conferences with great tradition and high prestige. They would naturally be hesitant to forsake them.

★ ★ ★

But Oakland County's present leagues are relatively young. There is still no priceless tradition or valuable prestige to abandon. Reorganization will eventually become a necessity. The time to study all the possibilities is now.



AP Facsimile

READY TO CAST OFF — Manager Freddie Hutchinson tries on yachtsman's cap belonging to St. Louis Cardinal president August A. Busch Jr., during the opening session of Cards spring training camp yesterday. Busch wears Hutch's baseball cap.

2nd Drill Shows Roster Trend

3 Rookies May Hold Spots in Tiger Infield

Outfield and Catching Departments Headed by Veterans

By BRUNO L. KEARNS
Sports Editor, Pontiac Press

LAKELAND, Fla. — Unless the Tigers make a sudden deal for infield strength, it appears that rookies will hold on to spots on the 1958 roster in at least three infield jobs.

★ ★ ★

The outfield seems pretty well closed with veterans except possibly that one newcomer may be kept for bench purposes.

The Tigers went through their second full day of twice-daily drills today. And it was almost obvious as to which veterans would hold their jobs and which rookies are making the strongest bids.

In the catching department, 38-year-old veteran Jim Hegan was working hard and would have to be called the team's number one catcher at this time. Bob Wilson is showing the best bat and would have to be conceded the second spot. This leaves the question whether manager Jack Tighe will keep a third receiver as he did last year with J. W. Porter, Frank House and Wilson. If so, then Tim Thompson would probably be that catcher. That leaves Tom Yewcic and Charley Lau, both of whom are working hard to stay on the Detroit roster.

★ ★ ★

With Reno Bertoia and Lou Skizas sewing up the third base slot, Billy Martin at short, Frank Bolling at second and Ray Boone at first, this leaves openings for three and possibly four more infielders.

Gail Harris, whom the Tigers got from the San Francisco Giants in a trade for Jim Finigan, appears to be Boone's understudy at first, however, rookie Larry Osborne has caught the attention of the Tiger bosses with his slugging.

Osborne, a powerfully built 205 pounder, greeted Bill Hoeft's debut on the mound in training camp with the hitting honors of the day. Three of his hits went out of the park over the rightfield 335 mark, two hit the wall and he laid down a perfect bunt for his 6th at bat.

★ ★ ★

Rookie George Thomas, whom the Tigers paid a $25,000 bonus, and Steve Boros, who was up with the team for awhile last year, are the other possibilities for berths. Thomas has been playing behind Martin at short, while Boros has been subbing for Bolling.

Charley Maxwell, Al Kaline, Harvey Kuenn and Gus Zernial have just about sewed up the outfield. This leaves about three openings, and Johnny Groth and Jim Greengrass are certain to fill two. Ken Walters and Bill Taylor are the remaining choices, and Taylor, who hits a long ball from the left side may have the inside track.

★ ★ ★

Except for the big six, Jim Bunning, Paul Foytack, Billy Hoeft, Frank Lary, Tom Morgan and Hank Aguirre, the scramble for pitching spots on the roster may carry down to the wire.

In yesterday's first real session under a hot sun, Charley Maxwell was driving the ball deep and Johnny Groth parked a pair over the wall. Rookie Bob Shaw showed great speed in the early drills.

Sunday the Tigers will go twice and Monday the first intra-squad game is scheduled to take place.

SPORTS



AP Facsimile

TWO-WAY BATTLE — Veteran Willie (Puddin'head) Jones, right, and young Ted Kazanski both charge for ball during workout at 3rd base yesterday at Philadelphia camp. Kazanski is pressing Jones for the hot corner job. He filled in there last year when Willie's hitting fell off.

Globetrotters Here Tomorrow

Abe Saperstein's fabulous Harlem Globetrotters, who have figuratively covered every inch of the globe, come to Pontiac Sunday night for the 3rd straight year.

Meadow Lemon, "Tarzan" Spencer, Andy Johnson and Herman Taylor, the latest dribbling wizard, will be among the collection of Trotters slated to appear here tomorrow.

The Trotter show, sponsored by the Pontiac Lions Club on behalf of its sight-saving program, will get under way at 7:30 in the Pontiac Central High gym.

Several acts of vaudeville plus a preliminary game between the city police team and a group of press-radio "has-beens" will also be featured.

The Globetroters' foe is the House of David basketball team from Benton Harbor.

Ortiz Beats Tibbs

NEW YORK (AP) — Carlos Ortiz, unbeaten in 26 pro fights, thinks he is ready to mingle with the class of the lightweight division—Ralph Dupas, Kenny Lane and even champion Joe Brown.

"He is ready," said Eddie Ferguson, Ortiz' manager, after the 21-year-old New Yorker last night won a unanimous decision over tough little Tommy Tibbs.

Mat Meet at Bay City Saturday

Chiefs in SVC Tourney

The Pontiac Central wrestling team embarked today for Bay City where it will compete in the 2nd annual Saginaw Valley tournament to be held at Bay City Central.

Winners of their last six starts and nine of 14 all season, the Chiefs are given a strong chance to finish high in the team scoring.

Coach Bill Willson's contingent has divided two regular season matches with Valley schools. Central bowed to Bay City but defeated Flint Northern.

A nucleus of standout veterans and promising newcomers make Pontiac a solid contender. Some of the vets are Dave Payne, Jack Keller, John Herron and Duke Relyea. Erasmo Trevino, Sam Wiscombe and Duane Thomas top the newcomers.

★ ★ ★

Payne will be defending the 127-pound championship he won a year ago. He was the only Chief to finish 1st in 1957.

Wrestling preliminaries are being held this afternoon. Consolation events will be at 7:30 p.m. and the finals at 8.

Trophies will be awarded to all champions. Medals will go to 2nd place finishers.



Jack Hurley, advance publicity man for the Harlem Globetrotters who play here Sunday, is the same Mr. Hurley who promoted the Floyd Patterson-Pete Rademacher title fight on the coast.

★ ★ ★

Dixie Recreation proprietor Roy Stroup and others out that way are beaming over the fact that Pontiac Press Bowlerama champions Dick Cork and Pat Donner both play in leagues at that alley.

★ ★ ★

Sugar Ray Robinson reportedly is still more the businessman than the fighter as he trains at Greenwood Lake, N.Y. for the next Basilio bout. He gets hourly reports on the progress of the fight's theater-TV sales.

★ ★ ★

Ferndale and Hazel Park will not play their game next Tuesday because of the district tournaments.

★ ★ ★

A total of 47 personals and three technicals were called in the Clarkston-Northville tussle last night making it a case of the team able to keep the most top performers in the game being the winner.

★ ★ ★

The Clawson Bakery team won the recent Huron Valley keg tourney at Milford.

★ ★ ★

Frank Roosen of Birmingham, who did well for prizes despite having a rough time in the finals, came the closest to hitting a 300 game of anyone in the recent Bowlerama. The television maintenance man fired a 257 game in the qualifying round for the top actual score of the tourney. A little more luck and he might have had the $1,000 prize offered by The Press for a perfect showing.

PCH Tankers Dunk Northern in Closer

It was a welcome victory the PCH swimming team took, yesterday, in the Flint Northern pool, when Bob Boyce's club dumped Northern 52-40 in the season's final dual meet. Victory gave Chiefs a 6-6 season, which coach Boyce figured was a pretty good one.

Pontiac took five firsts, including a pool-record 1:59.6 200-yard medley relay victory by Gibbs, Robarge, Powers and Ruth. Old mark was 2:02.0 held by Arthur Hill.

Jerry Gavette turned in a fine job also in the 100-yard breaststroke with a fast 1:09.5 win. Other Chief winners included:

★ ★ ★

Chuck Gibbs in the 100-yard backstroke (1:10.2); Robarge in the 100-yard orthodox breaststroke (1:13.6) and the 200-yard medley relay team (Tollefson, Roberts, Horst, Cumins) at 1:48.5.

Valley championships take place next Saturday at Northern, starting at 2:30 p.m.

Lapeer Wins Final

Lapeer built up a big early lead and then had to hold on all through the last quarted to down Owosso 47-44 last night. Jerry Bennington caged 13 to feature the winning attack. The win gave Lapeer a 6-11 final record.

Lions Overtime Victors

A basket by Doug Kinne and Dave Lechel's foul shot were all South Lyon needed to clinch a 46-43 victory over Boysville in an overtime battle ending the regular season last night.

Four-Way Tie in Big 10?

Cage Race at Boiling Point

By THE ASSOCIATED PRESS

The frenzied Big Ten basketball race reaches a boiling point Michigan State, Purdue, Iowa and Indiana — battle for the league lead.

Michigan State and Purdue, tied for first place with 8-4 records, meet Iowa and Indiana, who are one step off the pace with 7-4 marks.

Michigan State is at Iowa tonight and Purdue battles at Indiana in a regionally televised matinee (4:30 p.m. EST). Other games find Michigan (4-7) at Illinois (4-7), Wisconsin (3-9) at Northwestern (6-6) and Ohio State (7-6) at Minnesota.

After today, Purdue and Michigan State each will have one game remaining. The Boilermakers finish up at home against Iowa Monday night and Michigan State takes on Indiana at East Lansing Saturday.

There, Purdue and Michigan State could lose today and if both were to win their final games at home—each would have at least a share of the title.

Assuming Indiana and Iowa win today, lose their road games to the other two contenders but win their other games against second division competition—the race would end in a four-way tie.

Purdue and Michigan State—by splitting their two remaining games — would finish with 9-5 records. And if Indiana and Iowa each win two of their last three games, they too would have 9-5 marks.

Cage Results

HIGH SCHOOL BASKETBALL
Adrian 54, Coldwater 36
Alma 74, St. Louis 64
Ann Arbor 62, Kalamazoo 50
Armada 68, Almont 65
Alpena 76, Midland 64
Battle Creek 50, Jackson 39
Brown City 42, Capac 39
Berkeley 65, Van Dyke 46
Charlotte 61, Grand Ledge 56
Clawson 63, Madison 58
Croswell-Lexington 53, Cass City 48
Corunna 72, Bisle 54
Dearborn Fardson 55, Monroe 27
Fowler 65, Morrice 20
Flint Central 89, Saginaw 66
Flint Tech 61, St. Clair Shores SL 44
Flint Bentley 70, Swartz Creek 42
Fenton 60, Flint Beecher 58
Flushing 66, Davison 53
Goodrich 66, Flint Dye 58
Highland Park 85, RO Dondero 42
Holly 74, Clarenceville 62
Imlay City 72, Ortonville 70
Lapeer 47, Owosso 44
Ludington 68, Grand Haven 46
Lansing Sexton 62, Lansing Eastern 50
Lake Orion 64, Avondale 47
Memphis 58, Dryden 43
Milford 62, Brighton 60
Millington 64, North Branch 62 (ot)
Muskegon Heights 59, Benton Harbor 51
Muskegon 59, Traverse City 48
Monroe Cath. Cent. 98, Huron Twp. 29
Morenci 67, Pittsford 60
Manchester 103, Pinckney 50
Northville 78, Clarkston 67
New Lothrop 37, Flint Hoover 34
Olivet 46, Portland 31
Owosso St. Paul 91, Saginaw St. Joe 31
Petoskey St. Francis 67, Boyne Falls 51
Pontiac 82, Flint Northern 51
Port Huron 71, Hazel Park 57
Pontiac St. Michaels 56, Madison Heights Lamphere 36
St. Joseph 59, Holland Christian 35
Saginaw A. Hill 58, Bay City Cent. 54
South Lyon 46, Boysville 43 (ot)
Thurston 43, Oak Park 42
Troy 48, Fitzgerald 38
Vassar 67, Bad Axe 65
Warren 50, Frasier 30
Waterford 60, Southfield 49
Walled Lake 57, Farmington 50
West Bloomfield 66, Bloomfield Hills 55
Williamston 62, Dansville 60
West Branch 42, Beaverton 29
Ypsilanti 69, Edsel Ford 46
DETROIT CITY LEAGUE
Austin 63, Northeastern 40
(Detroit City Championship)
St. Paul 61, Northwestern 51
(Detroit City Consolation)
MICHIGAN SCOREBOARD COLLEGE BASKETBALL
Indiana State 83, Western Michigan 71
Adrian 78, Hillsdale 58
Detroit Tech 78, Bliss College 76
Port Huron JC 80, Jackson JC 74
Lawrence Tech 97, Huntington (Ind.) 91
East. Illinois 93, East. Michigan 72
So. Illinois 76, Central Michigan 68

Parkers Trounce Dondero

Romping to a 49-23 halftime advantage, Highland Park raced past Royal Oak Dondero 85-42 last night. John Kerr's 11 points paced Royal Oak while two Parkers scored in the 20's, led by Gene Lawson with 22.

NOT 2½%
NOT 3%
But 3½% and 4%
Current Dividends

This is not a recent change in dividend policy, but has continued for the past 25 years.

We have never missed a Dividend Period Since Our Founding in 1890.

Capitol Savings & Loan Assoc.
75 W. Huron, Pontiac
FE 4-0561

IT'S HERE!



EVINRUDE'S REVOLUTIONARY
Starflite V-4

FEATHERCRAFT
SEA NYMPH
AMERICAN
& WOLVERINE
BOATS

GRUMMANN & OLD TOWN CANOES
STERLING TRAILERS
DUPONT & PETTIT MARINE FINISHES

STANDARD STEEL & METALLOY ALUMINUM DOCKS

SEE IT NOW

Layaway or Bank Terms
at Harrington Boat Works
1899 S. Telegraph Rd. FE 2-8033
½ Mile N. of Miracle Mile. Open Eves & Sunday
EVINRUDE SALES & SERVICE

FCC Investigation Likely to Broaden

WASHINGTON (AP)—A broadened inquiry into the Federal Communications Commission appeared in prospect today as demands mounted that Richard A. Mack either resign from the FCC or be booted out.

★ ★ ★

House investigators, taking a weekend recess after several of them advised Mack to quit, indicated they plan to look into other contested TV channels granted by the FCC. So far, the House subcommittee has concentrated on the role played by Mack in a fight for TV Channel 10 in Miami.

Mack, shaken by the blunt criticism aimed at him, dramatically ended two days of testimony yesterday by promising he would "seriously consider" demands he resign.

Denounced by some subcommittee members as the tool of a conspiracy and unfit for the FCC job, Mack asked to be excused until next week. Subcommittee Chairman Harris (D-Ark) told him to return Wednesday.

Harris later told newsmen it was obvious the subcommittee will have to look into other contested TV channel cases.

"We can't take one and establish a pattern," he said.

★ ★ ★

For a month the subcommittee has been investigating charges of pressure being exerted in last year's award by the FCC of Miami's much sought after Channel 10 to Public Service Television Inc., a National Airlines subsidiary. There were three other applicants for the license.

Mack, who voted with the 4-2 majority for Public Service, has acknowledged receiving thousands of dollars in loans and advances from an old friend, Miami attorney Thurman A. Whiteside who had pushed Public Service's case. But Mack insisted Whiteside helped him out of friendship and exerted no influence. The FCC commissioner also said he voted according to the evidence as he saw it.

Harris said Whiteside and A. Frank Katzentine, a loser in the Channel 10 contest, have been recalled for more testimon Monday.

In a biting 700-word statement to Mack yesterday, Harris said President Eisenhower "should unhesitatingly" demand Mack's resignation from the seven-man commission. Mack, a 48-year-old Miami Democrat, was named by Eisenhower to the FCC in 1955.

James C. Hagerty, White House press secretary, declined comment yesterday and said the Mack case was not on his docket for discussion with Eisenhower.

At his news conference Wednesday, Eisenhower said he wasn't ready to pass judgment on Mack. An FBI probe of charges involving Mack is under way.

Schick, Inc. Discontinues Fair Trade Price Policy

LANCASTER, Pa. (AP) — Schick, Inc., makers of electric shavers and lighters, has dropped its fair trade price policy.

It said "the action has been taken to be sure Shick distributors and dealers are competitive. . . ."

General Electric Co. and Sunbeam Corp. recently announced similar policy changes.

Under fair trade, the manufacturers establish retail and wholesale prices.

Junior Editors Quiz on THE BIBLE



QUESTION: What does the "voice of the turtle" sound like?

★ ★ ★

ANSWER: Some of the most beautiful passages of the Bible appear in the Song of Solomon. This one heralds the arrival of spring: "For, lo, the winter is past, the rain is over and gone; the flowers appear on the earth; the time of the singing of birds is come, and the voice of the turtle is heard in our land . . ."

The turtle in this case is not the hard-shelled reptile we know, but the turtledove, or mourning dove, whose sad cooing note is heard in the spring.

The turtle doesn't have much of a voice, mainly because its hard shell and fixed ribs restrict its breathing. Females as a rule are only able to hiss; males, however, utter feeble cries that are barely audible.

★ ★ ★

FOR YOU TO DO: If you are not familiar with wild doves, watch for them this spring and listen for their sad song. And did you know that pigeons were known originally as rock doves?

Vatican Planning Exhibit at Brussels World's Fair

VATICAN CITY (INS) — For the first time in history, the Vatican will take part in a world's fair — the coming Brussels Universal and International Exhibition — to show mankind where it stands in this nuclear and space age.

ACCEPTS INVITATION

Pope Pius XIII accepted the invitation with the knowledge that the Roman Catholic Church will be directly challenging the Soviet Union for interest as well as ideas at the fair. Indeed, the physical lineup at Brussels will be:

The Vatican exhibit at the left; United States in the center and the Soviet Union to the right of the U.S.A.

As one official at the Vatican put it:

"On one extreme will be religion. In the center, democracy. And on the other extreme, communism. It should be interesting."

VIEW HAPPINESS

One of the major themes of the fair, the first global exhibit of this kind since the close of World War II, will be the various nations' conceptions of happiness and their different means to achieve it.

"We could not ignore this challenge," a Vatican official said. "Some countries — and we mean the Soviet Union and the satellites — jumped at the invitation because they are politically oriented toward materialistic ideologies. For them, man and his future are just more political steps on an ideological ladder.

"How then could the Roman Catholic Church, representing the beliefs of millions, ignore the true purpose of man in today's world — indeed, in a world that beckons towards other worlds?"

The Catholic exhibit will focus on a church seating about 2,500 persons.

The entire exhibit is financed by Catholics from all parts of the globe.

Some of the most magnificent paintings of the Catholic world will be shown, tracing the history of the church down through the ages. Other original works of art, including priceless gifts to the Vatican, will be exhibited.

Critically Hurt in Blast

SAGINAW (AP) — Emil Belgren, about 58, was injured critically Friday in an explosion that destroyed his single-story frame home on the city's east side. Saginaw fire department officials said they believed the explosion was caused by gas.

MARKETS

The following are top prices covering sales of locally grown produce brought to the Farmer's Markets by growers and sold by them in wholesale package lots. Quotations are furnished by the Detroit Bureau of Markets, as of Wednesday.

Produce

Fruits

Apples, Delicious, bu.	$4.50
Apples, Jonathan, bu.	3.00
Apples, McIntosh, bu.	3.75
Apples, Steele Red, bu.	5.00

Vegetables

Beets, topped, bu.	2.00
Cabbage, Stndrd., bu.	3.00
Carrots, topped, bu.	3.25
Celery, root, (doz.)	1.50
Horseradish, pk. basket	2.75
Leeks, (bchs.) doz.	1.75
Onions, Dry, 50-lb.	2.25
Parsley, Root, (bchs.) doz.	1.25
Parsnips, bu.	1.75
Potatoes, fancy, 50-lb bag	2.25
Radishes, hothouse(bchs.) doz.	1.50
Rhubarb, hothouse (bchs.) doz.	1.25
Squash, Hubbard, bu.	2.25

Hold 2 for Passing Worthless Checks

DETROIT (INS) — Two young Detroit men were under arrest today for passing $18,000 in worthless checks in a spree that extended from Detroit to Miami with a side trip to Europe.

★ ★ ★

Douglas J. Haile, 25, and Thomas J. Mullins, 26, were quoted by special FBI agent Charles W. Brown as admitting cashing the bogus checks.

★ ★ ★

The pair was also charged in a warrant obtained by the State Department with obtaining passports by fraud.

BOARD OF REVEW MEETING

The Independence Township Board of Review will meet at the Township Hall, 90 N. Main St., Clarkston, Tuesday and Wednesday, March 4 & 5, Monday and Tuesday, March 10 & 11 from 9 A.M. to 12 Noon and 1 to 4 P.M. for the purpose of reviewing the Township Assessment Roll for 1958. Any interested person may inspect said roll.

DUANE HURSFALL, Supervisor

Feb. 24, March 1, 8, '58

STATE OF MICHIGAN—In the Probate Court for the County of Oakland, Juvenile Division.

In the matter of the petition concerning Robert Wallace Fox, minor. Cause No. 15621.

To Ruth Fox, mother of said minor child.

Petition having been filed in this Court alleging that the present whereabouts of the mother of the said minor child are unknown, and the said child has violated a law of the State and that said child should be placed under the jurisdiction of this Court.

In the name of the people of the State of Michigan, you are hereby notified that the hearing on said petition will be held at the Court House in the City of Pontiac in said County, on the 11th day of March A.D. 1958, at 9:00 o'clock in the forenoon, and you are hereby commanded to appear personally at said hearing.

It being impractical to make personal service hereof, this summons and notice shall be served by publication of a copy one week previous to said hearing in The Pontiac Press, a newspaper printed and circulated in said County.

Witness, the Honorable Arthur E. Moore, Judge of said Court, in the City of Pontiac in said County, this 26th day of February, A.D. 1958.

(Seal) ARTHUR E. MOORE, Judge of Probate

(A true copy) ELSIE J. VASCASSENNO, Deputy Probate Register.

Juvenile Division

March 1, '58.

WHITE LAKE TOWNSHIP BOARD OF REVIEW

Notice is hereby given that the White Lake Township Board of Review will meet at the Township Hall, 7525 Highland Rd., on March 4th, 10th, and 11th from 9 a.m. to 12 noon and 1 p.m. to 4 p.m.

FOREST I. BRENDEL, Supervisor

Feb. 22, March 1, '58.

NOTICE OF PUBLIC SALE

1956 Chevrolet 2 Door, Motor No. A56F110218. Public Sale will be held on March 14, 1958, at 28 N. Saginaw St., 601 Pontiac St. Bank., Pontiac, Michigan, at 10:30 a.m.

March 1, 3, '58.

NOTICE

John C. Mackie, Commissioner of the Michigan State Highway Department, is calling a Public Hearing at 10:00 a.m. E.S.T. Thursday, March 6, 1958, in the meeting room on the second floor of the Village Hall, 102 Front Street, Holly, Michigan in accordance with Section 116c of the Federal-Aid Highway Act of 1956, for the purpose of explaining to interested groups the proposed improvement and expansion of M-87 through Holly, Michigan, and to hear testimony regarding the economic effect of this project on the community.

March 1, 5, '58.

IN ACCORDANCE WITH THE PROvision of law, there being due and unpaid, charges for which the undersigned, Gaukler Moving & Storage Company is entitled to a lien as Warehouseman, on the goods hereinafter described, and due notice having been given all parties known to claim an interest herein, and the time specified in such notice for payment of such charges having expired, there will be sold at public auction at the auction rooms of the L. E. Smart Sale Farm 330 W. Tienken Road, Rochester, Michigan on Wednesday, March 19, 1958 at approximately 7 P.M. the following property:

Andirons, bedroom, living room and dining room furniture, bedding, couches, cabinets, chairs, cushions, curtains, carpets, rugs, chests, china, glassware, clocks, desks, electrical appliances, hampers, handbags, knives, forks, spoons, kitchen utensils, lamps and shades, linens, mirrors, ornaments, pictures, paintings, suit cases, tables, toys, trays, trunks, vacuum cleaners, wearing apparel, etc., all the property of the following:

Mrs. M. Baker, Mrs. Dorothy Barnes, Bonded Appliance Company, Paul Eliason, M. E. Groover, Viola Groover, Mr. or Mrs. Wallace E. Holland, Garrets O'dell Hurst, Corinne B. Keller, Wm. Kessler, Mr. or Mrs. H. J. Knack, John Locks, Mr. or Mrs. O. R. Martin, F. J. McElhaney, Roberta Mitchell, Paul Parle, Mrs. H. Sheggrud, M. G. Thyer, Mr. Arnold Thompson; all being stored with said Company in its warehouse and all to be more specifically announced and described at the time of said sale. Goods will be on exhibition and may be seen at the place of sale, The L. E. Smart Sale Farm at 330 W. Tienken Road, Rochester, Michigan, on the day preceeding the sale. Should it be impossible to dispose of all these goods on Wednesday, March 19, 1958, the sale will be continued on such succeeding days thereafter as may be necessary to complete sale.

GAUKLER MOVING & STORAGE CO.

7-11 Orchard Lake Avenue

Pontiac, Michigan.

Feb. 24; Mar. 1, 10, '58

Death Notices

HENTSCHELL, FEB. 28, 1958, MAYme, 83 Wall St.; age 86. Funeral service will be held Monday, March 3 at 10 a.m. from St. Vincent DePaul Catholic Church with interment in Roseland Park Cemetery. Recitation of the Rosary will be Sunday at 7 p.m. at the Melvin A. Schutt Funeral Home, where Miss Hentschell will lie in state.

LEMPKE, FEB. 28, 1958, ALICE V., 532 Judson Court, age 65; beloved wife of Fred Lempke; dear sister of Mrs. Alban Thompson and Mrs. Loyd Lake. Funeral service will be held Monday, March 3 at 11 a.m. from the Baldwin Avenue Evangelical United Brethren Church with Rev. M. R. Everette officiating. Interment in Imlay City Cemetery. Graveside service at 2 p.m. Monday, March 3. Funeral arrangements by the Huntoon Funeral Home. Friends may contribute to the Alice Lempke Memorial Fund of the Baldwin Avenue Evangelical United Brethren Church. Memorial cards may be obtained from the Huntoon Funeral Home or parsonage.

WYMAN, FEB. 28, 1958, MRS. Kathryn M., 126 N. Shore Dr., Lake Orion; age 70; dear mother of Mrs. Orville A. Bennett, Mrs. Francis Pierce, Mrs. Hazel Miller, Charles N., Eugene, Raymond and Neil R. Wyman; dear sister of Mrs. Elizabeth Watson and Mrs. Merlin Holycross. Funeral service will be held Monday, March 3, at 2 p.m. from Allen's Funeral Home with Rev. William O. Swan Jr. officiating. Interment in East Lawn Cemetery. Mrs. Wyman will lie in state at Allen's Funeral Home, Lake Orion.

In Memoriam 2

IN LOVING MEMORY OF OUR beloved husband and father, Harrison Allen, who passed away 1 year ago today.
There is a face that is always with us.
There is a voice we'd love to hear;
There is a smile we shall always remember,
Of the one we love so dear.
Sadly missed by wife, children and grandchildren.

IN LOVING MEMORY OF PAUL E. Roat who died on March 2, 1947. Mrs. J. W. Roat and Family.

Funeral Directors 4

Donelson-Johns
FUNERAL HOME
"Designed for Funerals"
SPARKS-GRIFFIN CHAPEL
Thoughtful Service FE 2-5841

Voorhees-Siple
FUNERAL HOME
Ambulance Service—Plane or Motor
FE 2-8378

COATS FUNERAL HOME
Complete Facilities OR 3-7757
Drayton Plains — Waterford Twp

Cemetery Lots 5

4 LOTS. GARDEN OF BROTHERhood. White Chapel. FE 5-8511.

BOX REPLIES

At 10 a.m. today there were replies at the Press office in the following boxes:

1, 28, 32, 57, 74, 76, 92, 112, 113.

The Pontiac Press FOR WANT ADS DIAL FE 2-8181

From 8 a.m. to 5 p.m.

All errors should be reported immediately. The Press assumes no responsibility for errors other than to cancel the charges for that portion of the first insertion of the advertisement which has been rendered valueless through the error. When cancellations are made be sure to get your "kill number." No adjustments will be given without it.

Closing time for advertisements containing type sizes larger than regular agate type is 12 o'clock noon the day previous to publication.

Transient Want Ads may be cancelled up to 9:30 a.m. the day of publication after the first insertion.

CASH WANT AD RATES

Lines	1-Day	3-Days	6-Days
2	$1.50	$1.86	$2.76
3	1.50	2.70	3.96
4	1.80	3.48	5.04
5	2.25	4.05	6.00
6	2.70	4.86	7.20
7	3.15	5.67	8.40
8	3.60	6.48	9.60
9	4.05	7.29	10.80

Help Wanted Male 6

EXPERIENCED MILL WORK foreman Windows, molding, etc. EMpire 3-4148.

AGE 25 - 40

Are you looking for steady yearly income?

To qualified men able to furnish late model tractor and good references, we offer

AN EXCEPTIONAL OPPORTUNITY

to earn it, over a period of years.

PROGRESSIVE—ESTABLISHED 43 YEARS
LONG DISTANCE MOVING OPERATION
Write Box 15, Pontiac Press

ATTENTION!
Real Estate Salesmen
Business is picking up at our place and we need some help.
WHITE BROS.
REAL ESTATE
OR 3-1295
5660 Dixie Hwy.
Open Eves. 'til 9; Sun. 10 'til 5.

Budget Manager

Experienced manager needed for time payment department. Just being opened. Real opportunity for qualified man. Budget experience in tires desirable. Age 25-35.

Write resume of your experience including age, marital status, and size of budget operation you are presently handling.

Write J. W. Carter
Care of Don R. MacDonald, Inc. (Established 1922)
370 S. Saginaw St.
Pontiac, Mich.

EXPERIENCED SALESMEN WANTED

Leads furnished. Roofing, siding, garages, general modernization, etc. Will train in our line.
D & M BLDG. SERVICE
FE 2-8245

EXP. SALESMAN
New & used cars. Good working cond. Apply in person
Roger's Sales & Service
695 Auburn Ave.

HEATING AND COOLING SALESman. Excellent opportunity for man with ambition. Home offers the finest opportunity a heating and cooling man could ask for. Before you apply check our references at Dun and Bradstreet. Will also consider someone interested in learning heating and cooling. Home Furnace Co., Airport at Hatchery Rds., Pontiac, Mich. Quality heating since 1916.

MAN WANTED BETWEEN THE ages of 25 to 50 for parking lot supervisor to work week ends. See Mr. Bloom at Kresge's in Tel-Huron Shopping Center.

MEN — MECHANICALLY inclined for interesting local position. This requires sales and service. Please state phone No. in reply. Apply Pontiac Press Box 16.

PART TIME SHOE SALESMAN, experienced only. See Mr. Wiss at the Lion Store, 51 S. Saginaw, Downtown Pontiac.

REAL ESTATE
Man over 50 years old for new home project. Call FE 5-1910 after 7 p.m.
RESIDENTIAL HOMES

TV SERVICEMEN — LICENSED. Any TV service man capable of completing 6 road service calls per day in a concentrated area can earn $150 per week, permanent position, no seasonal layoffs. Shop experience helpful. See Mr. Rafalowski, 6412 E. Jefferson, Detroit.

WANTED SPOTTERS FOR BODY fixtures. Experienced man only need apply, none other. Artco Incorporated, 3910 Indianwood Rd., Lake Orion.

WE NEED
3 neat, ambitious and hard working men, who want to sell Ford cars. Best pay plan in the area. Come in and let's talk it over.
CY OWENS, INC.
147 S. Saginaw St. Pontiac

Help Wanted Female 7

BAR MAID 21-35 YRS. OLD NEAT looking. $65 per wk. 6 days. 6 p.m. to 2 a.m. Spadafore Bar, 6 N. Cass.

EXPERIENCED WAITRESS wanted. Vincent's Dining room, 3049 Orchard Lk. Rd. Keego Harbor.

FULL-PART TIME WORK. AMBItious women supplement income. Interesting, rewarding work. Beautiful line. Car necessary. No investment. Ph. MUtual 4-4171.

GENERAL HOUSEKEEPER 5 days. Noon 'til after dinner. 1 evening for baby sitting. MI 4-5680.

Linen Demonstrators
Party plan. Good position. Paid weekly. No money needed. Aged 20 to 45. Call before 6 p.m. MI 4-8362.

MATURE WOMAN TO LIVE IN for 5 days. Baby sit and prepare dinner. Call after 7:30. OR 3-8918.

Opening March 3rd
Start earning immediately. 2 to 3 days training at our expense. Part time or career. Car necessary. Phone FE 5-6573 9 to 11 a.m.

TELEPHONE SOLICITORS. 18 OR over. Must be neat appearing. Exp. not necessary. Will train. Apply 10 a.m. to 5 p.m. 31½ S. Saginaw, Rm. 206.

Help Wanted Female 7

WILL TRAIN WOMAN AS PHYsicians office assistant. At least 2 years of nursing education required. Will consider a lab technician. $1.00 per hr. first month, $1.20 per hr. second month, $1.40 per hr. third month. Salary starting fourth month. EM 3-3460. Ask for Mrs. Kemp.

WOMAN WITH NURSING HOME exp. Call between 10 a.m. and 4 p.m. only. FE 4-6018.

WOMAN OVER 25, WITH SALES ability to work part-time 5 days in bakery. FE 5-3603.

WOMAN TO CLEAN REST RMS., & other cleaning, 1 day week, $1 per hr. Pontiac Press Box 72.

WOMAN UNDER 40, TO LIVE IN, general cleaning & help care for invalid. Reference required. Call FE 3-7796, after 5 p.m.

Help Wanted 8

ALL MEN OR WOMEN DESIROUS of making $2 to $5 per hour, full or part time. See Mr. Smith, 150 N. Perry, 8 to 12 p.m.

COUPLE TO WORK IN VETERInarian hospital. Do cleaning and feeding. Answer by letter, giving age, exp. and references. Pontiac Press Box 59.

Is This for You?
Nationally advertised food product. $1,000 or more per mo. 1st yr., unusual retirement plan in 3 to 5 yrs. Men or women, full or part time. No door-to-door selling. For personal interview call FE 8-1192.

MANAGER WANTED TO INTROduce new stainless steel waterless cookware. Write to Mr. Jake Hoenig for appointment. 11498 Portlance, Detroit 5, Mich.

REAL ESTATE SALESMEN OR saleswomen in new home project in Pontiac Waterford and Utica area. Exp. preferred. Rose Hill Realty Co., KEnwood 3-9060.

YOUNG MAN OR LADY OVER 23, anxious to learn real estate. A very good paying business. Must have car, a fair education and be willing to follow instructions. Very excellent earnings. Phone EMpire 3-4197 or MUtual 4-6863 for personal interview.
C. SCHUETT REALTORS

Employment Agencies 8A

Plush Office
The most glamorous you've ever seen, is searching for a girl that has had previous LIFE INSURANCE office experience. Prefer actuarial department experience. Type 45-50 wpm. Fabulous setup and high salary for right girl. EVELYN EDWARDS Vocational Service, 602 Community Bank Bldg. FE 4-0584.

MACHINE MINDED
$260
A sharp girl with previous BOOKKEEPING MACHINE office experience. Type 45 wpm. Small congenial office, splendid opportunities. Local EVELYN EDWARDS Vocational Counseling Service, 602 Community Bank Bldg. FE 4-0584.

STAR STENO
$275
For a starring role as STENOGRAPHER in a local office. Not just anyone will fit in here. We want someone with excellent typing and shorthand. If you have the qualifications, you'll be more than pleased with the setup. EVELYN EDWARDS Vocational counseling Service, 602 Community Bank Bldg. FE 4-0584.

SALES
$400
AGGRESSIVE MAN WITH SALES experience or sales personality, 21 to 45, and draft exempted. Salary plus commission. High School graduate. Midwest Employment, 406 Pontiac State Bank Bldg. FE 5-9227.

Instructions 9

BUSINESS SUBJECTS
GREGG HORTHAND IN 7 LESSONS
Typing, transcription, bookkeeping and other subjects. Courses streamlined to individual needs. Pvt. lessons or group instructions. Beginners and advance. Day & evening classes, now being formed. Arrangements can be made for 8a.m. morning classes. Reasonable rates and payment plan. OR 3-3134.

SCHOOL FOR MASSO-THEROpists—under physicians' supervision, now in progress at 500 N. Washington, Royal Oak Michigan, 1 mile east off Woodward. Call LIncoln 5-1968.

ELECTROLYSIS & SWEDISH PHYSIO-THERAPY CLINIC.

Work Wanted Male 10

A-1 CARPENTER WORK. NEW — Repair. FE 4-4210.

AVAILABLE NOW! CARPENTER & cabinet work. New & repair. D. B. Murdock. FE 2-7861.

BASEMENT AND ATTIC CLEANing and painting. Hauling and yard work. Also odd jobs. FE 8-8264.

BASEMENTS CLEANED FOR what junk you have that will sell. Also rubbish hauled. $1.00 barrel. FE 5-0474.

CARPENTER, PART TIME ONLY. EM 3-2208.

CABINET MAKER AND CARPENter. Kitchens a specialty. FE 4-5000.

CARPENTER, SMALL JOBS. FE 8-3124.

CARPENTER WORK. KITCHEN cabinets and recreation rooms my specialty. Also Formica mounted and tile laid. FE 2-0839.

CARPENTER, NEW OR REMODeling. No job too large or too small. Winter rates. OR 3-8977.

EXP. MARRIED MAN WANTS farm job. Any time. FE 8-6453.

EXTERIOR AND INTERIOR painting. Free estimates. Reas. OR 3-3752.

MAN WANTS INSIDE PAINTING. 25 years experience. FE 8-3060.

MACHINERY MAINTENANCE. Mechanical, electrical and hydraulic exp. Best of references. FE 2-0719.

MAN NEEDS JOB. HAS EXPERIence in aviation, trucking and sales. Call FE 4-6507 between 9 and 3.

Odd Job Service
Men available all hours. Any job. Big or small. FE 2-6057.

RELIABLE CARPENTER. 25 YRS. exp. Needs work. FE 5-8325.

VETERAN DESIRES JOB AS watchman, truck driver, delivery-man or chauffeur. Have '57 Chevrolet station wagon. FE 5-9443.

WILL DO WORK OF ANY KIND. MU 4-2692.

YOUNG MAN DESIRES WORK OF any kind, prefers steady. FE 8-9489.

Work Wanted Female 11

1-A IRONINGS. PICK-UP & DEliver. EMpire 3-0059.

1 DAY SERVICE IRONINGS. $3 bu. Pickup and del. FE 5-8732.

1ST CLASS IRONING. REF. 3 YRS. public exp. 1 day service. $3 bu. Maxine McCowan, FE 5-1471.

A-1 IRONINGS AND WASHINGS. Pick up and delivery. FE 2-5413.

A-1 IRONINGS. PICKUP & DEL. FE 5-9925.

A-1 IRONINGS. 1 DAY SERVICE. FE 5-1498.

2 WOMEN WANT WALL WASHing and housecleaning. FE 3-7581.

AUBURN HEIGHTS EXC. CHILD care in my home. Lic. FE 2-1850.

BABYSITTING, DAY OR NIGHT. FE 2-1730.

CHRISTIAN COLLEGE STUDENT wishes housework or baby sitting. References. FE 8-3639 after 1 p.m.

DEPENDABLE MOTHER WANTS babysitting. Vicinity of Auburn and Adams. FE 5-3611 or OLive 1-1749.

EXP. SHORT ORDER COOK OR kitchen helper wants work. OL 1-0052.

EXP. OFFICE GIRL WITH AMbition and initiative wishes work. Stenograph training. FE 5-7550.

GIRL 21 WITH EXPERIENCE IN cashiering & clerking wants work. Can type. OL 2-3562.

HAVING A BABY? VACATIONing? Capable, mature experienced woman will care for your children in your home. EM 3-3580. EM 3-4279.

HOUSEKEEPER FOR MOTHERless home. B-94 E. Huron. FE 8-6575.

HOUSEKEEPER WANTS WORK IN widower's home, town or country. Write Pontiac Press Box 65.

IRONINGS $3 BU. PICK UP & delivery. OR 3-1079.

LICENSED BEAUTY OPERATOR, recently graduated. FE 5-7032, ask for Freda.

MIMEOGRAPHING, TYPING, SECretarial service. EM 3-2842.

NURSE AVAILABLE DAY AND nights. Auburn Ave. Nurses Exchange. FE 2-5492.

NEAT WALL WASHING. OTHER work. Reas. FE 5-6398.

PRACTICAL NURSE AVAILABLE. Experienced & Refer. OR 3-3984 or FE 2-5735.

WASHING AND IRONINGS, 286 N. Cass. FE 5-1579.

WASHING AND IRONINGS—CALL FE 5-9724.

WASHINGS AND IRONINGS. SEPArate or together. Pick up and deliver. OR 3-5822.

WASHINGS & IRONINGS FE 2-1394

Building Service 12

AAA Floor Sanding
Floor Laying — Finishing
C. BUD BILLS FE 8-2050

A-A TRENCHING
Footings, Septic Field. OR 3-4943

A & B TRENCHING
Footings, Water Line, Field Tile FE 5-9661

ALL TYPES OF MASONRY WORK. Fireplaces a specialty. FE 5-8929.

ANY TYPE OF HOUSE PLANS custom drawn. OL 1-8200, EM 3-4931.

ALUM. SIDING, PRE-CAST STONE applied by experts. FHA terms. EM 3-0482 Gordon Flattley

A-1 GARAGE DOOR AND HOUSEhold doors. Prompt service and repairs. It's more practical to repair than replace. MI 4-4221 or MI 4-0961

A - 1 CARPENTER CREW AVAILable. Roughing and finish. Also alterations. Free est. FE 5-3608.

ALTERATIONS, ADDITIONS AND repair work. Licensed builder. FHA terms. FE 8-1198.

BASEMENT WATER - PROOFED. Concrete breaking jobs with air hammer. FE 8-6642.

BRICK, BLOCK AND CEMENT work. Also chimneys. No job too large. Residential and commercial. Guaranteed work. Ph. MY 3-1128.

BLOCK, BRICK, CEMENT WORK and fireplaces. MA 5-0378.

BUILDING REPAIR, PLASTERing, brick block, cement work. FE 4-2290.

BULLDOZING
FE 5-2853

CUSTOM HOMES BY LICENSED builder. Free estimates. OL 1-3461.

CEMENT IS OUR SPECIALTY. Floors, basements. EM 3-4879.

CARL L. BILLS SR. AND SON. Floors laid, sanded, and finished. FE 2-5789, FE 2-2639.

CEMENT & BLOCK
WORK. FE 5-0782

DRY WALL TAPING. GUARANteed work. Free estimates. OR 3-5090.

DRY WALL TAPING AND FINISHing and all types of repair work. FE 4-6191.

GUARANTEED ROOFS — ALL kinds. Est. 1910. Hugus Marsh, 353 N. Cass. FE 2-3021, FE 2-8946.

HOUSEMOVING - FULLY equipped. FE 4-8450, L. A. Young.

FREE ESTIMATES ON WIRING for water heaters, ranges & dryers. FE 5-8431 D. R. B. Munro Electric Co., 1060 W. Huron.

INDEPENDENT BUILDER, rough and finish. Free estimates. No money down. FHA terms. EM 3-4358.

LOG CABINS BUILT OR MATERIal furnished. EM 3-2451.

PERSONALIZED HOMES
FE 8-2209 or FE 5-8477

PLASTERING & REPAIR. REAS. Pat Lee. FE 2-7922.

R. G. SNYDER, FLOOR LAYING, sanding and finishing. Phone FE 5-0592.

JOS. FLEMING FLOOR LAYING. Sanding, finishing. 155 Edison, Ph. FE 2-4405.

ROOF REPAIRS
EAVESTROUGHING FE 4-0444

MASON WORK WANTED. MICHigan basements or full basements. Low winter prices.

D & M BUILDING SERVICE
FE 2-7004 Eves. OR 3-2276

TRENCHING AND BULLDOZING
R. D. Thompson FE 7-8872

WE DIG BASEMENTS UNDER houses. Block and cement work. Get our bid. FE 2-3796.

Building Supplies 12A

FIREBRICK, USED, 10 CENTS EA. Reg. brick, 3 cents ea. 31245 W. 8 Mile.

TARPAULINS — ALL SIZES. JOE'S A & N SURPLUS FE 2-0022

Business Services 13

ALL MAKES OF FOUNTAIN PENS repaired by factory trained man at our office. General Printing & Office Supply Co., 27 W. Lawrence St. Phone FE 3-0135.

A-1 ACE TREE SERVICE. REmoval and trimming. Get our bid. FE 2-7188.

BLOOMFIELD WALL CLEANERS. Wall and windows. Reasonable. Free est. No obligation. FE 2-1631.

AAA OIL BURNER SERVICE
SERVICE ALL MAKES
PETE'S FE 5-3759

APPLIANCE SERVICE
We service all makes of wringer and automatic washers. 30 yrs. in Pontiac.
ROY'S, 96 Oakland. FE 2-4021

ELECTRIC MOTOR SERVICE. Repairing & rewinding. 218 E. Pike St. FE 4-3981.

GENE'S HEATING SERVICE. Furnaces cleaned sold, repaired. 3310 Crooks Rd., Rochester. FE 5-3909.

HEATING
24 hr. service on all types of heating equipment. Call Wayne Heating Co. FE 4-1063 day or night.

INTER-LAKES TREE SERVICE. Trim, remove, cabeling, surgery — Land clearing. Insured. MA 4-2903.

PHIL'S 24 HOUR OIL BURNER service. Mayfair 6-5708.

PLASTERING — NEW OR REpair. Work guaranteed. FE 5-0394.

FURNACES CLEANED & SERViced. C. I. Nelson. FE 5-1788.

SAWS MACHINE FILED
Manley Leach 10 Bagley St.

Dressmaking, Tailoring 16

DRESSMAKING, TAILORING. Alterations. Drapes, & formals done in my home. Call FE 8-8455.

TAILORING AND MEN'S AND women's alterations. Edna Warner. FE 2-2634.

Income Tax Service 17

AA TAX SERVICE. W. GARRETT. 381 S. Saginaw. Open 'til 8.

ALL BOOKKEEPING and Tax Service
HOTEL ROOSEVELT
Room 122
FE 5-8126 Res. OR 3-5883

AN INCOME TAX RETURN PREpared in your home by qualified accountant with master's degree. Appointment. FE 3-7534.

BURTON E. STEVENS
835 MELROSE FE 8-3509
HOME CALLS BY APPOINTMENT

EMPIRE TAX SERVICE
C. J. ODELL
YOUR HOME OR MINE
1343 Oxbow Lake Rd. EM 3-3128

Income Tax Service 17

FAIR RATES FOR RETURNS using best method for you. Evening Home appointments if desired. W. R. Bolin, FE 5-5773.

INCOME TAX PREPARED IN your home. Long form itemized $5.00. Phone FE 4-3706.

INCOME TAX, 64 W. HURON. FE 4-3941. 506 Franklin Rd.

NATION WIDE
BUSINESS SERVICE
4393 DIXIE HWY.
COMPLETE BOOKKEEPING & TAX SERVICE
OR 3-5500

NEED HELP WITH YOUR INcome tax? Forms intelligently prepared. Reasonable. 5775 Dixie Hwy. Waterford OR 3-7144.

WORKING PEOPLES' TAX SERVice. Any time. OR 3-2943 or EM 3-2286. Jean Schimke.

Laundry Service 18

FOR FAMILY LAUNDRY SERVice phone Pontiac Laundry, FE 2-8101.

LACE CURTAINS PLAIN OR RUFfled. Beautifully finished. Pontiac Laundry. Phone FE 2-8101.

Landscaping 18A

CUSTOM BULLDOZING, YARD & driveway grading. Back filling. EM 3-3023.

EXPERT TREE TRIMMING AND removal. Ph. FE 5-6593 or OR 3-2006.

INTER - LAKES TREE SERVICE. Trim, remove, cabeling, surgery, land clearing. Insured. MA 4-2903.

Moving & Trucking 19

A-1 MOVING — HAULING
EXCELLENT SERVICE
Reasonable FE 5-3458

AA-1 Reduced Rates
Smith Moving. Large van or pickup. FE 4-4864.

BASEMENT CLEANING & LIGHT hauling. Call Bill, FE 5-5933.

HAULING & RUBBISH. NAME your price. Any time. FE 8-0095.

LIGHT AND HEAVY TRUCKING. Rubbish. Fill dirt. FE 2-0603.

LIGHT TRUCKING AND HAULing. Express pick-ups and deliveries.
MI 4-4221 or MI 4-0961

MAN WITH ¾ - TON PICKUP wants work. Call any time. FE 4-8421.

MOVING, TRUCKING AND HAULing. Quick service. Anytime, reasonable. FE 4-4061.

MOVE YOURSELF ANYWHERE
Open and van trailers
Appliance dollys
3245 Dixie Hwy. OR 3-1456

O'DELL CARTAGE
Local and long distance moving.
Phone FE 5-6806

TRUCK WITH SEMI-TRAILER. Will haul anything, anywhere. Also dump truck. MA 5-0682.

Trucks to Rent
TRUCKS, TRACTORS AND EQUIPMENT
½-ton Pickups 1½-ton Stakes
Dump trucks Semi-trailers
Pontiac Farm and Industrial Tractor Co.
825 S. WOODWARD
Open Daily Including Sunday
FE 4-0461 FE 4-1442

UNWANTED ARTICLES PICKED up free of charge. FE 5-4638.

Painting & Decorating 20

1ST CLASS EXP. PAINTER AND decorator. Reas. prices. FE 5-2860.

A-1 PAINTING AND PAPERING. Mason Thompson, FE 4-8364.

A-1 PAINTING INTERIOR & EXterior. 10 per cent disc. for cash. Guaranteed. Free est. FE 4-9205.

LADY INTERIOR DECORATOR. Papering & painting. FE 8-0343.

PAINTING — PAPERHANGING WALLS CLEANED
TUPPER OR 3-7061

PAINTING AND DECORATING. K. E. Wilhite FE 5-9580

PAINT AND WALL PAPER NOW. Winter prices. FE 2-4315.

PAPERHANGING & PAINTING. Reduced rates. FE 4-2171.

Photos & Accessories 21

MOVIE CAMERA, KEYSTONE magazine 8 mm with case and extra telescopic lens. Like new. Phone FE 4-3071 or FE 4-6329.

Television Service 22

ALL TV SERVICE. CALLS ANswered promptly. Day or night. RAYAL ELECTRONICS
FE 5-3526 or FE 4-2418

DAY OR NIGHT TV SERVICE
FE 5-1296 or FE 5-8390
M. P. STRAKA

Typewriter Service 22A

TYPEWRITERS AND ADDING MACHINE REPAIRING. Expert work. General Printing and Office Supply Co. 17 W. Lawrence.

Upholstering 23

BEADLE'S DRAPES, SLIP COVers, bedspreads, FE 5-1927.

EAKLE'S CUSTOM UPHOLSTERing. 8174 Cooley Lake Rd. EM 3-3614. Free estimates.

SLIP COVERS, BED SPREADS, drapes, your material. FE 5-5797.

THOMAS UPHOLSTERING
197 N. Perry St. FE 5-8868

Lost & Found 24

LADY'S RED WALLET. LOST BETWEEN OAKLAND PARK AND OPDYKE RD. KEEP HALF THE MONEY AND RETURN WALLET TO MAILBOX AT 2441 OPDYKE RD. DRIVERS LICENSE NEEDED IMMEDIATELY.

LOST: CAR KEYS, VICINity of Pontiac Press.

Rent Apts. Furnished 33

3 ROOMS, PVT. BATH, GARAGE. $17.00 per week. 42 Augusta St.

3 ROOM MODERN CHILDREN welcome. 6460 Williams Lk. Rd.

3 ROOMS, TILED BATH, GARAGE — Employed couple or 2 men. 1704 Crescent Lake Rd. Near Waterford Twp. Hall.

3 RMS. & BATH., PVT. ENT. Down town. 116 N. Perry. FE 2-6361.

3 ROOM FLAT. ACROSS STREET from store and bus. $15 week. 231 Osmun St. FE 5-0142.

3 PARTLY FURN., LOVELY RMS. Small kitchen, for 2 people. 431 Mt. Clemens St. FE 4-7640.

3 ROOM MODERN, PVT. BATH, utilities furn. FE 2-6226 or FE 8-1493.

3 ROOMS & BATH
79 Hill St.

3 RMS., PVT. ENT.
319 E. Pike St.

3 RMS & BATH, PVT. ENTR. Close to factories and town. FE 4-0274.

3 ROOM UPPER WITH PVT bath & ent., clean nicely furn., couple only, no pets. 20 Norton.

3 ROOMS AND BATH, UPPER. Pvt. Entr., no children. Near Crooks and Auburn. FE 4-6041.

3 RM. MODERN APT. PVT. BATH and driveway. Near bus. EM 3-8379.

3 ROOM APT. FURN.
75 Clark

3 ROOM APT., FURN., $15. FE 8-2867.

3 ROOMS & BATH
31 STOWELL

3 RMS. AND BATH FURN. 1ST floor, Pvt. ent. FE 8-3153.

3 RM. FURN. APT. COUPLE ONLY. 389 Osmun. FE 4-4750.

3 ROOM FURN. APT. PRIVATE bath. Inquire 287 Oakland Ave.

3 LARGE CLEAN ROOMS, UPPER. 36 Norton.

3 RMS. & BATH, CLEAN, WELL furnished. Couple only. $75 mo. FE 5-4032.

3 CLEAN ROOMS
401 S. Jessie St

3 ROOMS, PVT. BATH AND ENTR. E. Side, FE 5-8683.

3 RMS. AND BATH, ON MAIN floor. Reasonable rent. FE 2-3259

4 ROOMS, ALL PVT., CHILD WELcome. FE 2-5573.

4 ROOMS MODERN, PVT. N. Anderson. FE 2-5408 or FE 4-3064

4 ROOMS, 1ST. FLOOR, $20.

3 rooms, 2nd. floor, $12. 19½ Willard. FE 5-9328.

6 RMS., BATH & UTIL. IN PONtiac. Any time, 12 to 12. MY 3-1664.

$16 WEEKLY, 3 ROOMS. Private bath and entrance, heat and electricity furnished. 1 child or baby welcome. Apply 806 St. Clair.

ATTRACTIVE UPPER, REASONable to right party. FE 8-1804.

BACHELOR APT. 2 RMS. AND bath. All util. furn. $12 weekly. Call at 288 N. Perry, or FE 4-4821.

BRICK APT. 3 AND ALSO 2 RMS. AND ONE BACHELOR APARTMENT, NICELY FURNISHED, REASONABLE. INQUIRE 22 AU BURN AT OFFICE.

CLOSE IN, LARGE 1 RM. APT. Pvt. ent. Ground floor. FE 3-7212

CLEAN 2 RMS., FULLY FURnished. FE 4-8612.

COUPLE & BABY
FE 4-2847

CLEAN, SMALL APT. FOR MEN Pvt. ent. 185 Baldwin.

CHRISTIAN WOMAN, ARE YOU looking for small apt. in home? Quiet, no smoking or drinking. Call FE 5-2536.

CLEAN 3 ROOM UPPER, PVT entr. Girls or couple. FE 8-2806.

FURN. APT. ON 1ST FLOOR. $18 weekly. 2 blocks from downtown Pontiac. 169 E. Pike St. Inquire at Apt. 1.

FURNISHED

5 room flat, 2 bedrooms, private entrance, 1st floor with garage, heat furnished. $85 month. FE 4-7114. Humphries Real Estate.

FARMINGTON NEW UTILITY, 10 Mile Orchard Lk. Shopping Center. OR 4-6685.

HEATED APT. 3 RMS. AND bath. Semi-furn. Pvt. ent. OL 6-9041 before 7 p.m. and OL 1-1206

HOLLYWOOD APTS.

2 Rooms and bath. Partially furnished. Utilities furnished. 114 E. Howard. FE 2-1834

LOWER FRONT 3 ROOMS, UTIL. furn. Adults. 258 Orchard Lake.

NICE 3 RM., ON FIRST FLOOR. FE 5-2495. 40 Edison.

NICE KITCHENETTE IN 2 RM. apt. Pvt. ent. and bath. FE 2-6102.

OVER 50 FURNISHED AND UNfurnished apts. for rent. Jerry E. Adams & Co. Rental Dept. FE 4-4561.

RELIABLE COUPLE TO BABY sit occasionally, to apply on 2-rm. & bath apt. 3915 Elmhurst, off S. Winding Dr. FE 5-9174.

SHIRLEY APTS. 180 E. HURON St. 2½ rms., furn.

TWO FURNISHED APTS. $55 a month. All utilities furnished. See caretaker Apt. 1, 164 Judson St.

TRAILER FOR RENT ON PONtiac Lake. Call FE 8-1707.

TEL-HURON AREA
Clean, modern three room apts. First floor, gas heat, laundry priv. Off-street parking. $45 and $60 month. Get set before March upturn. 1067 Myrtle Ave.

UPPER 3 ROOMs & BATH. Electric stove & refrigerator. Small child welcome. FE 2-6935.

WALLED LAKE AREA. 1559 Decker at Pontiac Trail. 4 room Terrace apt. Furnished or unfurnished. Newly decorated. Call KEnwood 1-7778.

WEST SIDE, COUPLE ONLY. PVT. bath & ent. All utilities furn. FE 5-2432 until 6 p.m., Call FE 5-2347 after 6.

WALLED LAKE, 3 RMS. GARAGE apt., heat, util., $16 wk. EM 3-4682.

Rent Apts. Unfurnished 34

1 - 2 BEDROOM, PARTLY FURN. Lakefront apts. 8615 Pontiac Lk. Rd.

1 RM. KITCHENETTE & PVT. bath. Heat, stove & refrig. furn. Adults only. 290 N. Paddock. Alberta Apts.

2 BEDROOMS; 5 RM. APT., GAS heat, low rent. You will like it. 27 Palmer Street.

2 BEDRMS., 5 RM. APT., STOVE & REFRIG. FURN. $85 PER MONTH. APPLY APT. 103, NEXT TO ST. JOSEPH HOSPITAL.

2 BEDROOM APT. UNFURNISHED — 2603 Union Lk. Rd. EMpire 3-0046 or EM 3-4992 after 7:30.

3 RMS., STOVE & REFRIG., furn., $68 per mo. plus electric. No children. FE 4-7272.

3 ROOMS & BATH, ALL UTILITIES furnished. Near Pontiac General Hospital. FE 4-4526.

3 ROOM UNFURN. APT., PONtiac Apts. 115 State St.

3 ROOM, UTILITY AND BATH. Children welcome. Waterford Apts.

WHITE BROS.

REAL ESTATE
OR 3-1295
5660 Dixie Hwy.
Open Eves. 'til 9 Sun. 10 'til 5

3 ROOMS, KITCHENETTE, HOT water and gas heat furn. FE 8-0544.

3 ROOMS AND BATH ON GROUND floor. Pvt. Entr., utilities furn. $50 month. OR 3-1972.

3 ROOM UPPER, PVT. BATH & entr. Utilities furn. 140 N. Telegraph. $15 per wk. OR 3-5037. FE 4-1157.

3 ROOMS AND BATH. CLEAN. Pvt. Entr. FE 4-0401.

3 ROOMS & BATH, BACHELOR apt., newly redecorated, Silver Lake front, garage, $62.50 plus utilities. OR 3-7414 days, OR 3-6352 eves.

3 ROOMS, PRIVATE BATH AND entrance. Stove & refrigerator. All utilities. No children. Near Crooks & Auburn. FE 8-3971.

3 ROOMS, GAS HEAT, FULL bath, upper. FE 5-8239.

3 ROOMS AND TILE BATH, ALL utilities, very nice, 271 Oakland.

3 ROOM, CLOSE IN, HEAT AND utilities furnished. Upper, $12; lower, $14 per week. 51 Feneley Court.

3 ROOMS & BATH. $50 MO. FE 4-5908.

3-RM. APT. PARTLY FURN. PVT. ent. and bath. Good location. 285 Whittemore.

3½ ROOMS, NEWLY PAINTED, plenty of parking space, Stove & refrig. furn. Apply 57 Mechanic.

GLORIA APTS.

3 & 4 RM. APTS., NEWLY DECorated, plenty of closet space. Pvt. bath. On bus line near Eastern Jr. High. FE 8-2336. 444 E. Pike.

4 ROOM APT. $65 A MONTH. ALL utilities furn. Ground floor. See caretaker Apt. 1, 164 Judson St.

4 RM. APT., WITH BATH, 2 PVT. entrances, 1 school child welcome. No pets. 596 W. Huron.

4 ROOMS AND BATH, NEWLY decorated, warm. OR 3-1978.

4 LARGE ROOMS UPPER, CLEAN — Light, white. 246½ Orchard Lake. OR 4-3837.

4 ROOM HEATED, 2 BEDROOMS, newly decorated, locker and laundry space. Near shopping center, west side. Pontiac Press Box 26.

4 RMS., UNFURN NEWLY DECOrated. Auto. gas heat and hot water On East Side.

2 rm. bachelor apt. nicely furn. On West side. FE 5-6108 days and FE 5-6850 evenings and Sun.

4 ROOM UPPER, LARGE screened porch, Elizabeth Lk. privileges share bath. FE 2-1539.

5 ROOMS AND BATH, HEAT FURnished. Lincoln-Wisner School District. FE 4-6889.

5 RMS., HEATED STOVE & REFrig. Adults only. Garage. $100 mo. MAyfair 6-3666.

5 ROOMS, FIRST FLOOR. CLOSE in. Call FE 2-6663 or FE 2-7734.

5 RMS., TILE BATH, GAS HEAT, near Webster School, $75 mo. Util. extra. Garage Avail. Adults only. Available April 1. FE 5-6410 or FE 2-7271.

5 RM. APT. NEWLY DECORATed. Oil heat. FE 5-0830 or FE 3-9250.

5 RMS. WITH LAKE VIEW, ON Dixie Hwy. Gas heat, MA 5-1244.

5 ROOM DECORATED TERRACE. 298 S.E. Blvd. FE 2-6792.

5 RM. MODERN, 3 BEDRMS. Basement. Yard. Near bus line, schools, stores, churches. OR 3-7175. Days or evenings, OR 3-2414.

6 RM. UPPER HEAT AND HOT water furn. Clean. Children. Good trans. FE 4-9462.

5 RMS. DOWN, PONTIAC NEWLY dec. Gas heat. Good E. side location. MY 3-1504 after 5 p.m.

5 LARGE RMS. WITH BATH & pvt. ent. Washing facilities. Close to town. $50 per mo. $12.50 per wk. 41 Whittemore. FE 2-0772. Children welcome.

5 RMS. AND FULL BASEMENT. Bath. FE 3-9243.

$12.50 WEEKLY. LARGE 3 RMS. and bath. All util. furn. Located on Putman off Oakland Ave. FE 4-4821.

APTS. UPSTAIRS. 4 ROOMS, BATH Clean. $60. Euclid St.

M. A. BENSON CO.
549 N. Saginaw St.
FE 4-2521 FE 4-5004

APT. FOR RENT, COLORED. FE 4-7018.

ARCADIA APTS.
3 rooms and bath in good condition. Includes ample heat, hot and cold water. Children permitted. $57 per month. K. G. Hempstead, 102 E. Huron. FE 4-8284.

A VERY CLEAN, 4 RM. LOWER, completely pvt., with full tile bath. Auto. heat, softened hot water furn. Near G.M.T. FE 5-2864.

BIRMINGHAM, 1 BEDRM. ELEC. stove, heat, adults, $85 mo. MArket 4-2366.

CHADLER AVE. 165 LOWER flat, adults, available March 15th. Parking space TOwnsend 9-4153.

LARGE APT. 2 BEDRMS., heat, lights and water furn. In Oxford $50 Month. OAkland 8-3245 before 6 p.m.

LOVELY THREE ROOM APT., GROUND LEVEL, COMPLETELY PRIVATE, NEWLY DECORATED. PHONE ORLANDO 8-8202 OR ORLANDO 3-6224.

MODERN, NEW APT. 3655 Crooks Rd. FE 8-8026.

NEW APTS. TO RENT. ABOUT ready for occupancy. Detailed information, phone LIncoln 7-8865 or 2630 Gaitin Ave., Royal Oak.

NEWLY DECORATED, 3 ROOM apartment & bath. Near town. Utilities are furnished. No children. FE 4-1932.

OVER 50 FURNISHED AND UNfurnished apts. for rent. Jerry E. Adams & Co. Rental Dept. FE 4-4561.

ORCHARD CT. APTS.

19 SALMER ST. — Pontiac's newest modern apartment development. Balcony type, individual entrances, air conditioned. A few 1 bedroom apartments now available. Auto. heat & hot water furnished. Adults only.

Under Construction

TAKING APPLICATIONS for 1 and 2 bedroom apartments for occupancy about April 1st.

FE 8-6918

SHIRLEY APTS.
3 Rooms, Stove and Refrigerator
180 E. Huron

UPPER 4 RMS. & BATH, UTILities furn. 2 children welcome. $75 per month. FE 4-7473.

Why Pay Taxes

Rent this very nice 6 rm. tile bath apt. Full basement, gas heat, garage, newly decorated. 74 Dwight. FE 4-5082 evenings.

Rent Houses Furnished 35

1 BEDROOM, COZY, NEATLY furn. Auto. gas heat supplied. FE 2-4855.

2 BEDROOM, LAKEFRONT, AUtomatic heat Year-round or until June 1. Ph. ORlando 3-8404.

2 BEDROOM, WALLED LAKE. Modern, close to city. Reas. MA 4-2293.

3 BEDROOM HOUSE, MODERN, children welcome. OR 3-4163.

3 RMS. & BATH FURN. HOUSE, gas heat, newly decor. MY 2-4313.

4 RM. HOUSE, PARTIALLY MODern, furn. FE 8-9085, afternoons.

4 & 5 ROOMS, GAS HEAT, CLOSE to town. FE 4-5268.

5 ROOMS, WILL RENT TO RESponsible party. FE 3-9437. After 6, FE 8-1356.

5 AND 6 RMS. KEEGO. $40 AND $50. Children welcome. FE 8-3495.

DUPLEX HOME, 4 LARGE RM. bath and basement. Gas heat. Positively clean. Close to stores. $120 mo. FE 2-7040. Sundays call before 1.

LAKE ORION, MODERN 1 BDRM. Lake front cottage, util. furn., reasonable. 160 Heights Rd., MY 3-1284.

LAKE ORION 6 RMS. AND BATH. Elec. stove, water heater and oil heat. Call after 4 p.m. MY 2-3811.

MODERN 2 BEDRM. HOUSE. Children welcome. Laundry rm. 12 miles from Pontiac. Second street west of Edgewood Golf Club. 3355 Fox. EM 3-4005.

NEAT LITTLE HOME, 1 BEDRM., Bus line, Fenced grounds, Util. supplied. Warm & clean. FE 5-6830.

NEW 2 BEDRM. HOME, MODERN furniture, Crescent Lake. FE 4-6280.

SMALL, MODERN HOUSE & APT. 294 Ferry.

SMALL MODERN HOUSE. JUST right for couple. $50 mo. FE 4-5563.

WE HAVE 2 & 3 BEDROOM homes for rent. FE 4-4561.

YEAR - AROUND WATERFRONT home at Cooley Lake. Furnished. Fenced yard. Oil heat. Knotty pine interior. 2 bedroom. MA 5-1532.

Rent Houses Unfurn. 36

1 BEDROOM HOUSE, CLEAN. FE 8-8880

2 BEDROOM, NEAR ST. BENEdict. 1109 Lakeview

2 BEDROOM, WALLED LAKE. Modern. Close to city. Reas. MA 4-2293.

2 BEDROOM HOUSE.
EM 3-3474.

2 BEDROOMS, UTILITY ROOM, modern Gas heat. Attached garage. Fenced yard. Watkins Lk. priv. Will suit tenant, immediate possession, $75 per month. FE 2-9292 or FE 8-6084.

2 BEDROOM MODERN, NEAR AUburn and S. E. Blvd. Call after 5. FE 5-4459.

2 BEDROOM HOUSE
FE 4-2405

2 BEDROOMS, RAMONA TERrace, available March 1st., $75 per month, call FE 4-1559.

2 BEDRMS., UTILITY RM., 2 CAR garage, Upper Straits Lake, $100 References. FE 5-8298.

2 BEDRM. DUPLEX, LIKE NEW, 1 floor, gas heat. 98 E. Rutgers. LI 5-1652.

3 BEDROOM HOME ON E. Walton Rd., $85. OL 2-9761.

3 RMS. AND BATH.
FE 5-9635

3 BEDROOM HOUSE, $65 PER month. 308 Third, St. FE 8-1098.

3 BEDROOM, PARTLY FURnished house for lease by the year, on Oakland Lake. OR 3-4374.

3 LARGE WITH TILED BATH, upper, 1 of 5 units. Oil heated, clean, adults only, no pets. 47 Charlotte.

Rent Houses Unfurn. 36

3 BEDROOM MODERN, DRAYTON Plains area. Lake Priv., $95 Mo. FE 4-7763 after 4:30.

4 ROOMS, 1 BDRM., NEW BRICK, auto. oil heat, $16.50 per week. Drayton Plains. OR 3-3057.

4 & BATH, NEAR AIRPORT, TO man & wife who will help with lawn & garden. Earn part of rent. OR 3-1943.

5 BEDROOM HOME, PARTLY furnished. 3 blocks from town, ½ block from bus. FE 3-9446.

5 RMS., 2 BEDRM. HOUSE. Located north of Mt. Clemens Rd. at 704 Emerson. Rent, $75 per month. OL 1-1611 or OL 1-1731. Evenings LI 2-6684.

5 AND 3 ROOM HOUSE, MODERN. $55 month. 22 Auburn at rear office.

5 ROOMS, BATH AND GARAGE. Exc. condition. Oil furnace and auto. hot water. 582 Lake Angelus Rd. OR 3-1510.

5 ROOMS, BATH, OIL HEAT Couple with 1 or 2 children. 3260 Wanamaker, Scott Lake. FE 4-4423.

6 ROOM, IN S. E. SECTION. NR school and bus line. Call FE 2-2663.

$37 PER MO. 4 ROOM HOUSE Children taken. 2685 Orchard Lake Ave.

724 DESOTO
5 rooms & bath, full basement, gas heat, gas hot water heater, children permitted, $80 per month. K. G. Hempstead, 102 E. Huron. FE 4-8284.

814 SQUIRE LANE IN MILFORD Nearly new brick ranch 3 bedroom, full basement. FA heat.
$89 Monthly
Children welcome. Lease required. Call UN 1-8418 Detroit.

A 2 BEDROOM HOUSE, 160 N. Roslyn. FE 2-1383 or FE 8-1218

CLEAN 3 ROOMS AND BATH — Will exchange rent for part time labor. $420 Brunswick, near Crescent Lake.

CLEAN 4 RM. HOUSE. CHILDREN welcome. FE 8-1495.

DUPLEX, 6 LARGE ROOMS Clean. Adults. $65 per mo. 39 Judson.

DESIRABLE LOCATION. WEST-side. Brick 3 bedroom, gas heat, garage, basement, near General Hospital. FE 4-5707.

MODERN 3 BEDRMS. OIL HEAT, auto. hot water. $75. Near Commerce & Green Lk. Rd. EM 3-4303.

NEW 3 BEDROOM HOUSE, $85 per mo. FE 5-6405.

NEWLY DECOR., MODERN, 1 bedrm. $65. On John R. near S. Blvd. MUlberry 9-1943.

DUPLEX HOUSES, LIBERTY & Spokane, 5 rooms, bath, $90 mo.

4 room small houses. Reasonable. $10 per wk. McDonald street.

M. A. BENSON CO.
549 N. Saginaw St.
FE 4-2521 FE 4-5004

ELIZ. LK. ESTATES, 2 BEDRMS., recreation rm., gas heat, garage, lake privileges. FE 5-5477.

FOUR ROOMS AND BATH ON Pontiac Lake. Write Box 5, Pontiac Press.

LARGE CLEAN GARAGE HOUSE Children welcome. FE 4-9953.

HOUSE FOR RENT. DRAYTON Plains area. Lake privileges. OR 3-6900 or MA 5-1713.

MAE ST. 772. $9 PER WEEK Pensacola. 836 2 Bedrms., basement, garage. Inglewood, 871. 2 Bedrms., gas heat. Nearly new.
Jerome Building Co.
FE 5-6767 WE 3-4200
Option to Buy

MODERN, LARGE 4 RM. HOUSE Oil heat and garage. At Elizabeth Lake. FE 5-2999.

NEWLY DECOR. 3 BDRMS. FIREplace. Garage attached. Lk. priv. Lake Wolverine. Adults. No pets. Ref. Write Pontiac Press Box 119.

NEW 3 BEDRM. BRICK, FULL basement. Auto. heat. Paved streets. Sidewalk. City util. Wide lots. Side drive. Incinerator. Knotty pine kitchen. Near schools, trans., shopping. Centrally located. Reasonable rent. FE 8-2707. 12 to 5 daily.

NEW 3 BEDRM. RANCH IN Walled Lake. Complete electric kitchen. Located in new subdivision. Children OK. $85 per mo. Call Warwick 8-1368.

RANCH HOME, 2 YEARS OLD. 3 bedroom, 1½ baths. Clarkston - Villa Subdivision. $90 per mo. Call FE 5-5661 between 4:30 & 5:30.

SMALL MODERN 3 RM. HOUSE & bath. Gas heat and gas stove. $45 Mo. OR 3-1410.

SAM WARWICK HAS 2 BEDRM. brick in Sylvan Lake. Gas heat, carport, attic. Both dock & bathing beach priv. $100 with lease. FE 4-5090. FE 2-2105.

UNION LAKE — NEW 2 BEDroom ranch style duplex. Basement. EM 3-4285.

TWO-FAMILY INCOME
5 Rooms and full bath down. Carpeted. With 3 rooms and full bath in upstairs apt. Economical oil heat. Basement garage. All for $110 per month. For appointment, call FE 5-9224.

WILL CONSIDER APPLICATIONS for this 1 floor 3 bedroom modern home on Cass Lake Rd. Has carpeting, full basement and gas heat. $100.

JACK LOVELAND

2188 Cass Lake Rd.
FE 2-4875 FE 4-1661

WEST HURON, NEAR HIGH school. 3 bedrm., oil heat. $85 mo. Pau D. Hammond, Realtor, FE 5-7741.

WE HAVE 2 & 3 BEDROOM homes for rent. FE 4-4561.

WE NEED 2 & 3 BEDROOM homes to rent. Jerry E. Adams Co. Rental Dept. FE 4-4561.

Rent Lake Cottages 36A

FOR RENT 3 RM. COTTAGE, ALS 3 rm. apt. unfurn. Lake privileges. Near Waterford. $50 per mo. OR 3-4376.

For Rent Rooms 37

AT BUS STOP ATTRACTIVE LGE. front. Master bedroom. Everything for your comfort. FE 5-7332.

BUS STOP PVT. ENTR. HOME privs. 499 W. Huron.

CLEAN, WARM, SLEEPING RMS FE 4-5641. 350 W. Huron.

GENTLEMEN — CLEAN, QUIET private home. Close in. Auto heat. FE 2-9514.

HOUSEKEEPING ROOM WITH everything for 1 man. FE 5-4785.

LARGE CLEAN ROOM FOR GENtleman, Pvt. ent. 243 Nelson. FE 4-4373.

MEN & WOMEN ROOMS FOR rent. $6 wk. FE 8-7436.

PRIVATE ENTRANCE, AUTO. heat and water. FE 4-2780.

PLEASANT SLEEPING RM. FOR refined business woman. Ref. FE 2-5443.

ROOM FOR GENTLEMAN, IN nice pvt. home. Close in. Auto. heat. FE 2-9514.

ROOMS IN QUIET HOME NEAR downtown Pontiac. $6 per wk. Meals if desired. Write Pontiac Press, Box 69.

WARM SLEEPING ROOM, 1 GENtleman, 24 Norton Ave. FE 2-8771.

WARM ROOM FOR GENTLEMAN. Right downtown. Garage available. FE 2-8820, 41 Pine St.

Rooms With Board 38

1 BOARDER WANTED. NO drinking. Clean room, washing facilities, shower. FE 4-9570. Near Pontiac Motors. 366 E. Tennyson.

1 OR 2 PERSONS. PVT. HOME, warm, quiet, clean & meals. $10 per week. FE 2-7568.

EXTRA CLEAN — HOME STYLE meals. 14 Matthews. FE 5-0377.

MOTHER NEEDS CHRISTIAN boarder. Write Pontiac Press, Box 64.

NICE CLEAN RM. FOR GENTLEman. Good meals. 181 Judson.

ROOM & BOARD FOR MEN. NICE home. FE 2-5842. 53 N. Johnson.

ROOM AND BOARD OR JUST room, 1 block from Sears. Home privileges. Pensioners or elderly people preferred. 20 Newton Place.

Convalescent Homes 38A

CONVALESCENT & NURSING Home care, reasonable rates, doctor on call, state licensed. Pine Cone Nursing Home. 1368 Baldwin, FE 4-6018.

VACANCY FOR 1 MAN OR MAN and wife. Family-style home with good food, good care and reas. rent. OL 1-1264.

Hotel Rooms 39

HOTEL AUBURIN

Rooms by Day or Week
Also 1 or 2 room apartments. Cooking and refrigeration units. 464 Auburn FE 2-9239

HOTEL ROOSEVELT, CLEAN, neat rms. & apts. Some with TV. By day or week, $10.00 & up. 125 N. Perry. FE 8-6126.

Rent Office Space 41

200 SQ. FT. OR 450 SQ. FT. ON Elizabeth Lake Rd. New bldg. Parking space. FE 2-2821 or FE 5-2376.

580 SQ. FT. OF OFFICE SPACE in air conditioned building. CAPITOL SAVINGS & LOAN CO. 75 W. Huron St. FE 4-0561

For Rent Miscellaneous 42

LARGE BARN, 25X30, NEAR BUSiness section. 446 Orchard Lk. OR 4-3837.

For Sale Houses 43

ANNETT

OFFERS

$800 Down
6 good size rooms just a step to grade school and city bus. Has basement and 2-car garage. Priced at $7,450. $55 per month.

Price Reduced
Located in Elizabeth Lake Estates. On corner lot. 5 rooms and bath, glassed-in porch, 3 bedrooms. Basement, oil heat, lake privileges. $9,200, terms.

West Side —
$1200 Dn.-$65 Per Mo.
Off Huron street, large family home, 6 rooms and bath in excellent condition. Basement, gas heat, garage. Quick possession. Reasonably priced at $11,500.

West Side Brick
Built in 1955, well constructed home on lot, 70 x 140. Spacious living room and dining ell with fireplace, modern kitchen with built-in oven and range. Den, bedroom and full tile bath on first floor. 2 bedrooms and ½ bath up. Recreation space in basement, gas heat. Carpeting and drapes included. Garage. $24,800, terms.

10 Acres-Orchard
Apple orchard with other fruit trees. Market building at road with storage. Net income $5,500. Also brick home built in 1954, fireplace, full basement with radiant heat. Screened patio with grill. 2-car garage. Reduced price of $37,000, terms. Includes all equipment for orchard.

OPEN SUNDAY
2 - 5 P.M.

$500 Down
851 Inglewood
Possession at once. All redecorated, built in 1955, 2 bedrooms, living room, kitchen with dining space. Bath, tile shower. FA oil heat. Will take equity in car. $9,950. Out Oakland past Wisner School to open sign.

629 W. HURON ST.

7 Room Brick
Large living room with fireplace, full size dining room, kitchen and sun room on first floor. Second with 3 bedrooms and tile bath. Basement, oil steam heat. 2-car garage. Quick possession. $17,500, terms.

Roy Annett Inc.

REALTORS
28 E. Huron FEderal 8-0466
Open Evenings and Sunday 1-4

3 BEDROOM BRICK, 2 CAR GArage, breezeway, ½ acre, convenient to Rochester, Utica & Pontiac. 1 mile to M-59. $15,900. $4,000 dn. OL 1-0541.

2 BDRM. MODERN HOME, OAK floors, N. Shirley St. year old. FE 8-1419.

MULTIPLE LISTING SERVICE

OPEN
SUNDAY 2 - 5

501 S. Tilden
Pioneer Highlands
Folks, we just haven't had the pleasure before of offering this type of 3 bedroom brick in this subdivision at this conservative price. To mention a few features, such as ceramic tile bath, full basement, carpeting, gas heat. Just 2 blocks to bus line and Tel-Huron. Also, lake and park privileges. TELEGRAPH TO VOORHEIS TO TILDEN.

OPEN
SUNDAY 2 - 5

1169 Hira
West Suburban
3 bedroom brick ranch, built in 1955. All large rooms, Roman brick fireplace in living room, very nice kitchen with eating space, also dining ell off living room, vestibule entrance and closet, oak firs., plastered walls. Anderson windows complete with storms and screens, full basement, 40 ft. recreation room with fireplace and 150 x150 lot. Priced to sell this weekend — or consider TRADE. TELEGRAPH TO PONTIAC LAKE ROAD TO HIRA.

ST. MIKE'S AREA

Off Joslyn. Well kept 5 rm. home — 2 large bedrooms, full size dining room, nicely landscaped, fenced lot with shrubs and fruit. Best city north location close to bus and schools. Paved st. Call on this—priced at $7,950—terms.

$850 DOWN . . .

With low monthly payments and 4½ per cent mortgage. Immediate possession on this 3 bedroom suburban ranch type home of over 1000 square ft. Gas heat & other features. Only $11,450. WHY NOT BE FIRST?

MONEY TALKS

You'll get all that you're paying for in this 2 bedroom bungalow close to Opdyke road. It boasts two 60 ft. lots, Delco oil heat and custom kitchen. Full price is $7,5500 — your $2,500 down will handle.

SMALL DOWN PAYMENT . . .

For so much house seems almost impossible. Just imagine—5 rooms with oil heat, carpeting, 1½ car garage, solid cement drive, on quiet paved street in good north end location. Payment of $79 per month includes taxes and insurance. Total price just $8,500.

Bateman Kampsen

REALTORS FE 4-0528
377 S. Telegraph Eves. & Sun.

MODEST MAIDENS — By Jay Alan



"What a cheapskate! I told him he could have his mink coat back — and he took it!"

For Sale Houses 43

MODERN HOME, 2 ACRES, $15 weekly. Owner P.O. Box 535, Pontiac.

E. J. DUNLAP
CUSTOM BUILDER MODEL NOW $1,000 less than last year's price of $17,600. FE 8-1198.

For the Large Family
4 bedrm. ranch type home. Large living rm., combined kitchen & utility, bath, oil heat, cement drive & parking area. Large lot, located in new ranch home development at Walled Lk. Convenient to schools, churches & shopping center. Full price $12,300 with $2,000 down.
EMBREE & GREGG
1565 Union Lake Rd.
Union Lake Village
EM 3-4393 or EM 3-3314

MODERN 7 ROOM 3 BEDROOM bungalow. Southeast side. Have to see the inside to appreciate it. $8400. Terms. Colored welcome. By Owner. FE 4-8530.

SPLIT LEVEL
Starter home, 1,104 sq. ft. plus basement area. Rough wiring & plumbing. Low dn. payment. Gordon Flattley, EM 3-0482, for details.

Partridge

IS THE "BIRD" TO SEE!

Watkins Lake Brick
Here's a fine 5-room brick and frame ranch home with full basement. Warm, cheerful, brick fireplace and stone planter. All birch kitchen. Wall-to-wall carpeting included. Colorful ceramic tile bath. Privileges on Watkins Lake. Truly an outstanding home value, at only $15,950 on easy terms.

Contemporary
Unusually designed, modernistic home on over 1 acre just west of Pontiac. Attractive brick fireplace in the large living room, spacious 14'x21' master bedroom. 2-car attached garage. See this home, built for today's living now. Priced at $13,900 on terms.

REALTOR PARTRIDGE
FE 4-3581 1050 W. HURON
OPEN 'TIL 9

$500 DOWN
5 rooms & bath. Lot 98 x 700. Will trade part equity for late model car or what have you. FE 2-9121.

GILES

6 Lots
Auburn Heights, District 2. Bedroom modern home built in '54. Full basement, auto. oil furnace. Only $1,000 Down.

$650 Down
6 Room, 3 bedroom inside the city. Full basement. On paved street near schools, etc. $8,350 full price.

GILES REALTY CO.
FE 5-6175 221 BALDWIN AVE.
After 6: FE 2-7906 or FE 5-5293

MULTIPLE LISTING SERVICE

DORRIS

HOME WITH PERSONALITY
LONG, LOW AND RAMBLING
Over 1,500 sq. ft. of living area, plus screened patio, 8'x20', two large Thermopane picture windows, massive ledgestone fireplace, full bath and half bath, family room 13'x23', plus recreation room, lovely handy kitchen, 3 bedrooms, attached garage. Large well-landscaped corner lot. Price is right, $17,950.

CASH & EQUITY
TO BUY HOME
Yes, this owner has a modern five room home, with all rooms larger than average. Beautiful tile bath, lovely modern kitchen, full basement, oil heat. Concrete drive and 2-car garage. Located off Baldwin, to trade on a home up to $15,000.

HURON GARDENS BUNGALOW
OUTSTANDING $9,850
Neat, clean and attractive white frame modern 2 bedroom bungalow. Plastered walls and oak floors. 11 block high dry basement. Oil heat. Fenced yard. Ideal for young or elderly couple. ½ block from Catholic school.

OFFICE OPEN
SUNDAY 2-5

DORRIS & SON REALTORS

WE TRADE WE SELL
752 W. Huron Phone FE 4-1557

RILEY

HILLCLIFF ST.
Waterford Twp. off M59. A cozy bungalow on large corner, 110 x 450 ft. lot. Excellent area. Priced right at $8,950 on easy terms.

5 FAMILY BRICK
Main street location. Building is in A-1 condition inside & out. Priced at $28,000 with $8,000 down.

WEST SIDE
4 bedroom home with oak floors & plastered walls. Full basement with gas heat. Attached garage. Priced below market value at $8,950 with $1,500 down.
R. D. RILEY, Broker
509 Elizabeth Lake Road
FE 4-1157 or FE 4-4821

PONTIAC LAKE
New 2 bedroom home. Full bath, hardwood floors, large lot. Across the street from lake. $9,995 with low down payment.

HURON VALLEY
7766 M59, at Pontiac Lake
OR 3-6981
MEMBER WESTERN OAKLAND COUNTY BOARD OF REALTORS

$1,500 DOWN
6 rm. modern. Gas heat, garage, paved street. Handy to stores and transportation.

CUCKLER REALTY
236 N. Saginaw
FE 4-4091
Eves. FE 2-7520 or FE 4-3309

DON'T PASS UP MONEY! Sell unneeded belongings for cash through Classified Ads! FE 2-8181.

For Sale Houses 43

A RARITY
New west suburban 3 bedroom homes with basement on 75 x 405-ft. lots. $12,900, $2,000 also a 2 bedroom ranch yearling for $9,900 $1,000 down.

GROWING PAINS
Give your family the room they need in this 4 bedroom, 2 bath home. Basement, 2-car garage, good lot. THE PRICE? Only $8,000 $1,500 down.

$525 DOWN
And you will be your own landlord in this 3 bedroom home with basement, auto. oil heat, storms, screens. Full price $6,875.

WATKINS LAKE PRIVILEGES
Brick ranch 3 bedrooms, 13 x 20 ft. living room, ceramic tile bath, basement with recreation area. Breezeway, 1½ car garage. SEE IT TODAY!

SUNDAY CALL MISS FICK, FE 4-6922.

Smith-Wideman

REAL ESTATE OPEN EVES
FE 4-4526 412 W. Huron

OPEN

Sunday 2 to 6 p.m.
"WESTRIDGE" AT WATERFORD
See these 3 deluxe custom - built, 3 - bedroom ranches. Plus features, smart designs, spacious panelled family rooms, utility rooms, 1½ baths, Andersen Thermopane windows. Complete with landscaping and screens — ready for immediate occupancy.
Ask about our "Trade-in" plan!
Heltman and Tripp
75 W. Huron Street
FE 5-8161 or OR 3-9411

4 APT. INCOME FOR COLORED. Bring in $60 per week $12,950 with $2,000 down. FE 8-1431.

MULTIPLE LISTING SERVICE

OPEN

COLBERRY PARK HOMES
Sun., 1 to 5. 3 bedroom Custom Ranch Homes — FAMILY ROOM OR BASEMENT. 2 baths and attached 2-car garage. Lots 120 x 120. SEWER & WATER. Just east and south from Woodward and Square Lake road.

OPEN

2786 Voorheis Road
Sun., 1 to 5. VACANT. Seven room (4 bedroom) home, plus heated sun room. White aluminum siding exterior and all newly decorated. High light basement and GAS furnace. Lot 65 x 210 — 1½-car garage. Close to St. Benedict's only $13,500. Well located just north of W. Huron St.

Sylvan Lake Front
New, Modern Contemporary Brick Ranch Bi-Level—built in 1957. Has all the latest features and innovations. 7 luxurious rms. (4 bedrooms), 2½ baths, rec. room and lake porch. 2 fireplaces. Pella double pane windows and basement heat. New carpeting and draperies in 4 rooms. Sewer and water connected. Truly a fine home for the entire family. May consider trade for a 6 or 7 room home in Webster school area. Ph. FE 2-0829.

JOHN
KINZLER

Realtor
670 W. Huron St. Ph. FE 4-3525

BUY THEIR EQUITY
$205
Balance easy payments. 3 bedroom face brick basement. Inquire 289 W. Hopkins.
Jerome Building Co.
FE 5-6767 WE 3-4200

For Sale Houses 43

"Chandler Estates"

OPEN

SUNDAY 2-6

Tri-Level Ranch Homes

FEATURING:

OUTSIDE —
BRICK FRONTS
COVERED PORCH
RIBBON DRIVES
COMMUNITY WATER
BLACKTOP STREETS
ALUM. STORMS & SCREENS

INSIDE —
FORMICA
HOOD AND FAN
WESTINGHOUSE OVEN
WESTINGHOUSE RANGE
BIRCH OR KNOTTY PINE
SLIDING GLASS WALL AREA

MANY OTHER FINE FEATURES YOU'LL ENJOY

SEE You Sunday

DIRECTIONS—
LOCATED ON PONTIAC ROAD, ¼ MILE PAST OPDYKE.

Bateman Kampsen

REALTORS FE 4-0528

377 S. Telegraph Eves & Sunday

COLORED

Small down payment. Clean as a pin. 2 bedroom, full basement, auto. heat. Large living room, glassed-in front porch. Dan Mattingly. FE 4-1444.

KENT

Established in 1916

ATTRACTIVE 2 bedroom home with full basement. Convenient location for Fisher Body & Pontiac Motor employes. Large 70 ft. lot beautifully landscaped. Several large shade trees, paved street. City water & sewer. Close to new grade school. Only $2,300 down, balance $60 month.

LOVELY 3 BEDROOM BRICK RANCH new in 1955. In excellent condition. Very charming kitchen, dining, L off large living room, ceramic tile bath, beautiful bath with vanity, master bedroom 11½ x 18½. Gas furnace, aluminum storms & screens. Paved drive, carport very nice landscaping many shrubs, flowers and trees. Here is a real buy with only $3,850 down.

3 BEDROOM BRICK Southwest of Pontiac on N.W. side of Wolverine Lake, with a very beautiful view. Full basement with fireplace and opening on lake side. Oil furnace, all insulated, aluminum storms and screens. Attached 2-car garage, paved drive & street. Good sale beach. Price reduced to sell quick. Now $22,700 terms.

Floyd Kent Inc., Realtor

2200 Dixie Hwy. at Telegraph
FE 2-0123 — Open 9 to 5
AMPLE CUSTOMER PARKING

BUILD NOW

On our lot or yours. Our plans or yours. We will build you a safer home or complete the one our model home is. Wakefield Hills Estates. For further information call Hupets of Dallas 4935 Irwindale Dr. FE 4-4311.

SEE IT NOW!

Preview Showing
SHOWBOAT HEIGHTS
ALL BRICK
3 BEDROOM
FULL BASEMENT
44-FT. RANCH
Built-in oven and range
Free carpeting

$13,990

INCLUDES 80-FT. LOT
Sewer, water, paving

$900

Can Move You In

See this home before grand opening. Schools adjoin subdivision. Only 1½ mile W. of Tel-Huron Shopping Center.

Open 1 p.m. to 8 p.m. Sundays
3 p.m. to 8 p.m. weekdays

Telegraph road to M59 (Huron) W. on M59 1.3 mi. to Cass Lk. Rd. Right on Cass Lk. Rd. to Mark Rd., left on Mark Rd. to model.

3564 Mark Rd. FE 8-8623

FEDERAL HOMES

John K.

IRWIN

WE ARE

Looking for someone who wants a good income without a big investment. On the East Side of town 3 apartments completely furnished. Gas heat. Income of $170 per month. Price $9,000.

Looking Forward to Retirement

Is something we all do. This would be an ideal [illegible] Sylvan Village A-1 [illegible] basement [illegible] garage, heat [illegible] $1,000.

SPRING

[illegible] Street
Phone FE 4-[illegible] Eves. FE 2-2804

ALICE A. KERN, Realtor
[illegible] N. SAGINAW FE 2-9209
REAL ESTATE SINCE 1919

MULTIPLE LISTING SERVICE

O'NEIL

OPEN

SUNDAY 12-8

401 Cass Lake Rd.

SUCH POPULARITY must be rewarded. A very few of these 3 bedroom brick are now available. All the rooms with quality construction and select oak floors. Well planned basement easily adapted for "recreation" with rough plumbing for extra bath. Gas heat and hot water. City sewer and water. Sound value. FHA terms. FE 4-6993. FE 2-8936.

OFFICE OPEN SUNDAY 1-6

WHY PAY RENT? If you can use a small 2 bedroom home, we have one on a nice shady lot. Partly furnished and only $4,500, with $500 down and $50 per month or $4,000 cash. Near bus and stores. North end.

SPRING is just around the corner, so why not look today for that small home near the lake? Only $925 down and payments of $42.50 per month. 4 rooms, 1 story, plus large utility. Call today.

"DRAYTON WOODS" — Ideal location for children. Large 3 bedroom home on a beautiful corner lot. Full basement with oil heat, 2 car garage. $15,900 with $3,000 down and $85 per month.

LARGE FAMILY? — Need lots of room? Then see this home today. Five rooms down with attic finished into 2 large rooms. Full basement, oil heat, 1½ car garage, corner lot. Fenced rear yard. $12,900 with $2,100 down. Hurry!

BRICK RANCH — 3 bedroom on corner lot. Near new Beaumont School. Needs decorating, but a sound value at $11,490 with $1,700 down and $75 per month. Be first.

WANT PRESTIGE IN A RANCH? If you want the luxury of a fine brick ranch home, stop out and see this fine 3 bedroom home. Such luxuries you will find are: Wall to wall carpeting, 1½ tiled baths, draperies included, gas heat and a gasinator. Only $2,200 down.

ORION AREA — It is with pride that we offer this charming country home. Interior decorations that will please the most discriminating home seeker. Oak floors, newly finished plastered walls. Attached garage. Gorgeous shade trees. Fencing and a large covered porch to add to your living comforts. All this at only $1,500 down and $80 per month. Don't rent another day.

RAY O'NEIL, Realtor

762 S. Telegraph Rd. Open 9-9
FE 3-7103 FE 5-8775

ROCHESTER HTS.

In Rochester, Mich.
3 BEDROOM RANCH HOMES
FULL BASEMENTS
$15,500
3 BEDROOM TRI-LEVELS
$15,900
As low as $1150 down

Roger B. Henry, Inc.

511 Main St. Rochester
OL 8-9111 Office OL 1-0070 Model

OPEN

SUN 2-5

CHEROKEE HILLS — 209 OSHAWA

NEW BRICK & LEDGESTONE RANCH — 2 fireplaces, attached garage, extremely attractive living room with gorgeous ledgestone fireplace & built-in planters PLUS large dining ell also with ledgestone divider and planter. Three lovely comfortable bedrooms, with large double closets, deluxe ceramic tile bath with built-in vanity. Superb cheerful kitchen with large dining space, birch cupboards, formica counter tops & copper range hood. FULL BASEMENT with brick fireplace, large recreation space.

This lovely new home is located [illegible] CHEROKEE HILLS [illegible] subdivision with the COUNTRY ATMOSPHERE but only a few minutes to Tel-Huron Shopping Center. IMMEDIATE POSSESSION. OPEN 2-5 P.M. Models [illegible]

Directions: From Telegraph [illegible] Walton Blvd. to Opdyke, [illegible] Oshawa Blvd. to model.

HOYT

PIONEER HIGHLANDS — 2 bedroom BRICK BUNGALOW [illegible] with [illegible] ceramic tile bath, [illegible] carpeting, FULL BASEMENT with recreation room. Well [illegible] Wonderful for [illegible] FULL BASEMENT with recreation room. Well [illegible] of [illegible] trees. SYLVAN LAKE privileges. CITY BUS, school bus at corner. CITY water, sewer, paved street.

WATKINS HILLS — BRICK RANCH — 3 bedrooms, FULL BASEMENT, on paved street with little traffic. Ideal for children. 85 x 160 lot. Large living room with picture window. Large dining room. Really big kitchen with window over sink for that important back yard view of the kiddies. Three bedrooms, with double sliding door closets. Large recreation space in basement. COPPER piping. GAS HEAT. Only $4,100 down to GI 4½ per cent MTGE.

PIONEER HIGHLANDS — 2 bedroom FRAME CAPE COD 12x18 living room, attractive kitchen with formica sink top, wall [illegible] comfortable cheerful bedrooms, oak floors, plastered walls. FULL BASEMENT. Near CITY BUS, city water, sewer. SYLVAN LAKE privileges.

HOYT REALTY

214 S. Telegraph Rd.
FE 2-9840 FE 2-9046
Pon Tel Centre

For Sale Houses 43

STOUT'S

Best Buys Today

STOP RENTING

Start saving. Your good [illegible] are now a dream brick home built for a happy family. Full basement, 2-car garage, [illegible] heat, [illegible] stone fireplace, Birch cabinets and oven. Many many other extras and a price you can afford. [illegible] and see.

WANT SECURITY

And peace of mind? [illegible] income. Then [illegible] must see this room [illegible] home. Featuring 3½ baths, hot water heat, [illegible] heating, 2-car garage. Blacktop drive and the best that money could buy. And only $4,000 down.

CALL NOW

And be the first to see this newest listing. Located in Pontiac with easy access to schools, shopping and churches, 6 rooms and bath with full basement and 1-car garage. New furnace and newly decorated interior. $500 down will handle.

5 ACRES

Plus an older home with lots of good road frontage, [illegible] Only $800 down. Call [illegible] a bargain price $800 down.

OPEN SUNDAY 2 TILL 5

871 E. WALTON BLVD.

By all means see one of the outstanding values that has been our pleasure to offer. See this delightful carpeted 5 room and full bath plus tiled shower and lavatory. Big outstanding family room. Paneled, enclosed breezeway to large 2-car garage. Oil hot water heat. Large 130 x 250 lot with loads of landscaping and outside grill. 240 feet of blacktop drive. Includes draperies and carpeting. Really is the best of everything in this fine home and yet offered at a moderate price. Requires $4,000 down. Mr. Whitlock in charge. Directions: From Pontiac go out Perry street to Walton Blvd. turn left and go to Open Signs at 871 E. Walton Blvd. Don't miss this!

Edward M. Stout, Realtor

57 N. Saginaw St. Ph. FE 5-8165
Daily Till 6

LIST YOUR PROPERTY WITH US — Wilson Real Estate, FE 2-9651

Office Open Sunday

11 A.M. to 8 P.M.
For Your Convenience
We have many homes to choose from in all price ranges

W. M. A. KENNEDY

REALTOR
3101 W. Huron FE 4-1569
Open Evenings till 9

4-BEDROOM BRICK

5 LOVELY ROOMS down. 2 extra nice bedrooms up. Full basement, recreation room, oil furnace, storms & screens. Double garage & more. $16,500. $3,500 DOWN.

J. R. Hiltz

Realtor
1011 W. Huron FE 5-6781

FOUR . . . . . .

Bedrooms. West side location. Immaculate! Dining room, brilliant kitchen, recreation room. Storms and screens. 8 inch lap siding. Insulated. $13,950 with $1,950 Dn.

FOUR . . . . . .

Bedrooms. Pioneer Highlands. Brick also brick two-car garage. Wall to wall carpeting. Landscaped and shaded lot. Sylvan Lake privileges. Full basement, recreation room. Oak floors, plastered walls. Once in a lifetime. $26,500 with $5,000 down or $24,500 cash.

FOUR . . . . . .

Bedrooms. Upper Long Woods Brick. Two fireplaces, recreation room and bar in basement. 24-ft. living room compliments over 1800 sq. ft. of living space. Enormous kitchen. Location, quality and price cannot be beaten. $21,950 sensible terms.

FOUR . . . . . .

Bedrooms. Drayton Woods. 80x240 ft. site. Excellent Early American design throughout. 2 baths. 24-ft. living room, oak floors, plastered walls. If you are familiar with the location, you will realize this full basement home is an outstanding buy at $19,950. FIRST OFFERING!

Humphries

FE 2-0474 Realtor FE 4-2564
401 N. Telegraph Open Eves.
MULTIPLE LISTING SERVICE

Clarkston

3 bedroom brick with [illegible] basement, tiled recreation room, [illegible] basement, hardwood floors, [illegible] ceramic tile bath with [illegible] $1,600 moves you in.

SUBURBAN

We have only this very neat 3 bedroom brick home. Hardwood floors. Kitchen with eating space & knotty pine kitchen cupboards. Well landscaped suburban lot. Backlog road. 1½ mile north of Drayton Plains. Only $12,400 $2,600 down, $67 per month including taxes and insurance.

DRAYTON

A neat 2 bedroom home in Drayton Plains for only $6,500. $1,400 down.

WILLIAMS LK.

This neat 2 bedroom home with knotty pine panelled living room, large kitchen & utility. 1 block to one of the best lake privileged lots on Williams Lake. Can be yours for only $7,300. $850 down. $60 per mo.

COME-SEE-BUY

WILLIAM C. GODFREY

6687 Dixie Hwy. Clarkston
MAple 5-1822

For Sale Houses 43

MILLER

THE DREAM HOME that has everything. 7 room ranch, built in 1953, has 3 large bedrooms, 1½ baths, large living room, 12 x 11 dining room, 16-ft. kitchen. A 24-ft. paneled family room, full basement with recreation room, built-in bar, 2-car garage, large lot 100 x 300. This beautiful home is in an acre of beautiful homes. A call will give you full details.

NORTH SIDE. 5 rooms & bath. 2 bedroom bungalow. Oil heat. 1½ - car garage. Large lot 70 x 200. A small farm with chicken coop, fruit trees, berries etc. Nice lawn, flowers and shrubs. Total price $9,500 with $1,500 down. Or will consider trade.

William Miller

Realtor FE 2-0263
1055 W. Huron
Next to orange Post Office
Multiple Listing Service

LAKEFRONT $400 DN.

4 Rms. Wiring, rough plaster, bkg. on Lake Geneva, 5 miles from Pontiac. Full price $4,200. Mott-Wood Realty, FE 4-4088 or OA 8-2918.

BROWN

$8,800 FULL PRICE — Very liberal terms. Lovely bungalow in Crescent Lake Estates. Oil AC furn. Aluminum storms & screens. Oak floors. 22' living room, exceptionally large kitchen. Very good condition.

$2,600 DOWN — Located in Elizabeth Lake Estates. Here is a choice location. Modern bungalow, oil AC furn. Aluminum storms and screens. Lake access with boats and piers, room to expand.

$2,500 SOUTH EDEN — Just off Pike. Excellent location. Modern cottage with [illegible] basement, like new. Ceramic tile bath. Gas heat & paneled walls. Priced right.

$5,500 BRICK — Four bedroom modern home in choice location, large 2 car garage. Level lovely lot. Well landscaped. Paved drive and street. You'll look a long time before you find more home for the money.

OPEN SUNDAY 10-6

E. H. BROWN, Realtor

1582 W. Huron Ph. FE 2-4810
Multiple Listing Service

CLARK

TRADE $24,500 RANCH HOME. Will accept your home or equity as all or part down payment on this. Outstanding. Property. But be a builder for his own home has 3 large bedrooms, 2 baths, large living room, Natural Heatilator Stone Fireplace. Dining room, modern well designed kitchen, plenty of closet space, 2 car plastered heated garage, large screened porch, full basement, recreation room, gas incinerator, water softner, laundry room, gas base ray heat, nicely landscaped lot. What have you to trade?

AUBURN HEIGHTS. $1,500 DOWN. 5 room modern bungalow, corner lot 60x200 feet, 2 car garage, large front porch, 2 bedrooms, dining room, basement, oil heat. $10,575 full price.

ELIZABETH LAKE ESTATES. $4,000 down. $9,300. Full price. Attractive 5 room home built in 1953. 2 nice lots, lake privileges, 2½ car garage.

UNION LK. SECTION. $800 dn. $8,500 full price. Two bedroom home on large lot with fenced rear yard, has 3 pc. bath, oil heat, water heater, wired for stove, washer and dryer. Vacant.

OPEN SUN. 10 TO 5

CLARK REAL ESTATE

FE 4-6462 or FE 4-4913
1362 W. Huron. Open Evenings
MULTIPLE LISTING SERVICE

4 RM. HOUSE $1,000 FOR EQUITY — furniture and all. FE 5-0437.

OPEN

CLARKSTON

3 bedrm. 2 story home situated on a 75 by 100 ft. landscaped lot. Living room with stone fireplace. Full dining rm. Full basement with recreation rm. Gas heat. Car and ½ garage.

$450 MOVES YOU IN

6261 S. Main St. (M15)
CLARKSTON MICH.

STERN & SELIGMAN

BUILDERS INC.
11 S-5033 or UN 4-2625

Hi Scotty

Whether we be from Scawtlund or not, wee bit of money buys an awful lot here. Large attached shingled bungalow — 2 bedrms, full tiled bath, 16' kitchen with nice cupboards, 24' panelled living rm. Neat & tastefully decorated. Garage attached. 100 x 300 ft. lot, excellent garden spot, good neighborhood. Clarkston schools. Owner transferred, only $700 dn. & $65 month. Don't be asleep on a one.

Owner Transferred

Will Sacrifice

Only $900 down and $74 month including taxes and insurance. No mortgage charges, no red tape. Immediate possession. Gleaming oak floors, full basement, oil heat, 3 bedroom modern kitchen, ample cabinets, sizable living rm. Just off Sashabaw Rd. Clarkston schools. Tastefully decorated. A downright steal.

Giroux-Franks

GENERAL REAL ESTATE
4395 Dixie Hwy. OR 3-9701

BLAIR

TRADE

3 bedroom brick ranch. Dining room, living room with fireplace, carpeted floors. Well arranged kitchen. Gas heat. Washer & dryer. Plastered walls. 2-car heated garage with tiled floor and knotty pine wall. Can be used also as a recreation room. Large lots on corner overlooking Loon and Silver Lakes. Will trade for small or home. Shown by appointment.

GEORGE BLAIR

REALTOR
4516 Dixie Hwy. OR 3-1231
DRAYTON PLAINS
Eves. OR 3-1708

OPEN

CLARKSTON

SUN 2 to 4 P.M.
1370 Allie St.

Lovely custom built brick 4 bedroom home. Family kitchen with ceramic tiled bath. Pants of cabinets. Full basement. Automatic heat. Attached garage. Large shaded lot. Immediate possession. Low down payment. Terms.

Directions: Drive N. on Dixie to W. Huron St. to Cass Lake Rd., turn right, go to Pontiac Lake Rd., turn right 3 blocks to Allie St. — follow open signs.

Dorothy Snyder Lavender

Realtor. Est. 29 Years
7001 Highland Rd. (M59)
Phone EM 3-3303 or MU 4-6417

OPEN

Sunday 1-6

Attractive 1½ story home with many features you're bound to like. Hardwood floors, plastered walls, carpeted living room, full basement, storms & screens, city conveniences.

$450 Down

HOME LOCATED AT 151 W. HOPKINS, OFF BALDWIN AVE.

STERN & SELIGMAN

BUILDERS INC.
LI 5-5033 or UNiversity 4-2625

CARNIVAL by Dick Turner



"Never mind about catching anything on wheels! How is it on catching blondes on foot?"

For Sale Houses 43

OPEN

3 to 5 Sunday
3623 Cosexburn

LOON LAKE SHORES. 3 bedroom, waterfront, ranch home. Carpeted living room with fireplace, dining ell. Smart kitchen with knotty pine cupboards, stainless steel sink, exhaust fan. Tiled bath, full basement. Nicely landscaped lot.

Directions: Drive N. on Dixie, turn right on Silver Lk. Rd., left on Walton Blvd. then left on Loon Lk. Shores Dr. watch for signs.

Leslie R. Tripp, Realtor

75 W. Huron Street
FE 5-8161 or FE 2-9670

SMALL 2 BEDRM. HOME. Located in Waterford Village. $6,500. $500 down. Call OR 3-4368.

Bloomfield Highlands

Beautiful brick home, large living room, fireplace, dining room well arranged kitchen, 3 bedrooms, large basement, oil heat, 1½-car garage, large landscaped lot. $22,500.

St. Fred's

Nicely located 2 family income, has large 5 room modern apt. down and 4 room modern apt. up. Gas heat, garage, too large for present owners, takes only $2,300 down.

Buy or Trade

Trade your 6 room modern in town for this attractive suburban 6 room modern ranch home with large 12x30' rumpus room, fireplace, basement, oil heat, garage. Lot 100x200', just 4 miles from city limits.

West Side

Owner Florida bound, offered this immaculate 6 rm. modern bungalow, built only 7 years, all oak floors, tiled bath, big basement, gas heat, on a bus line.

Income

Close in 2 family, clean as a whistle. 5 room apt. down, 3 room apt. up, off Oakland. Will consider taking small house in trade. WILLIS M.

BREWER

JOSEPH E. REISZ, SALES MGR.
53-55 N. Parke FE 4-5181
EVES. FE 8-0823

MULTIPLE LISTING SERVICE

5 BEDROOMS

Situated on 2 lots in Elizabeth Lake Estates. Has attached garage, full bsmt., 1½ tile baths, carpeted living room, dining room and stairs and water softener. Show by appointment.

BUILDING?

We are interested in talking to you about your spring building plans. We have plans, models and types of construction for your inspection. Come in and let us talk your problems over and see what can be done. Quality workmanship and materials.

George R. Irwin

REALTOR 269 Baldwin Ave.
FE 5-0101

DREAM HOME

WITH A LAKE VIEW AND 7 ROOMS — BUILT-IN BOOKCASE, TV & RADIO FIREPLACE, BREEZEWAY — 1½ CAR GARAGE, LANDSCAPED LOT WITH PATIO. CALL TODAY FOR CONVENIENT TERMS.

JIM WRIGHT

REALTOR
345 OAKLAND AVE. FE 5-9441
OPEN EVENINGS UNTIL 8:30
MULTIPLE LISTING SERVICE

For Sale Lake Prop. 44

400 FT. FRONTAGE ON SCOTT Lk. total parcel, 6 acres, high and dry. $17,500. E-Z terms, to anyone who wants to build or develope. Room for 20 homes.

JERRY E. ADAMS CO.
MI 6-9060 or after 5, OR 3-2420

DUNHAM LAKE FRONTAGE lots. Only 17 lots available. Priced from $8,000. Chapin Realtor, OR 3-8982.

SELL OR RENT 2 FAMILY INcome on Lake Orion. Gas heat. $11,500 $1,500 down. OR 3-6015.

SPRING

IS THE BEST TIME to select your new homesite. 1,125 ft. of frontage on a paved road. Wooded, excellent, good homesite on high ground with good drainage. $250 down.

2,135 ft. of frontage on a hill overlooking the countryside for miles. Corner parcel on a paved road. $300.

3 WATKINS-PONTIAC ESTATES. A good selection of high, well drained 100 ft. wide building sites on paved road in a well established neighborhood. You'll be proud to live in. Low as $200 down.

4 2 acres on a main road. High ground with excellent drainage. $150 down.

5 4 acres of beautiful large hardwood trees. Rolling with a hillside for building. 1 acre cleared for garden space. $300 down.

6 5½ acres in Clarkston area. On a hill with some trees. $300 down.

7 20 acre on a hill with a beautiful view. 1,300 ft. of road frontage. A number of excellent building sites. $6,600 with low terms.

LADD'S INC.

4286 Dixie Hwy. Drayton Plains
OR 3-1231

UNION LAKE BLOCK TO school buses, Pontiac bus, and good sandy beach. Story and half house, basement, 3 bedrms., 16 x20 living room with 3 Anderson picture windows, vestibule. On large lot, beautiful old pines, tool shed, $8,500 cash. Almost new 2 car garage on lot adjoining $1,800 cash. Also terms. Vacant. Exc. investment property. Brokers welcome. Phone MUtual 4-6865.

WHIPPLE LAKE FRONT LOT. 100 x 180. Real equity $2,000. Balance $3,995.17 on contract. Lot 15 East side of lake. Highly restricted. A. Arnson, 1350 Merkle St., Ortonville. National 7-3871.

3 LOTS ON CORNER WARDS Orchard. Close to Square Lake and Miracle Mile shopping. FE 8-3674.

"Building Sites"

Approved mortgage loans
A good selection
Low as $100 down

LADD'S, INC.

4286 Dixie Hwy. Drayton Plains
OR 3-1231

WILSON

We have a nice 100 x 150-ft. lot you can build your own home on. On blacktop, near Watkins Lake. Let us list your property.

HARVEY WILSON, BROKER
821 W. Oregon, Lapeer
CALL J. HART FE 2-9657

LOT 75X187. READY FOR BUILDing. Some on paving. $1500 up. Near Walled Lake stores, schools and churches.

R. I. WICKERSHAM
7195 W. MAPLE, MAYFAIR 6-6230.

For Sale Acreage 47

7 ACRES U.S. 10 20 MI. NORTH of Pontiac. $4,000 cash. Phone Whitmore Lake HI 9-4012.

SPRING

Will soon be here. See this 12 acres north of Drayton off Sashabaw. Large new 2 bedrm. home. Fireplace, insulated. House not completed, is occupied. $10,500. Terms.

PONTIAC REALTY

737 Baldwin FE 5-8275

SMALL PARCELS

Have some choice 2 to 5 acre parcels close to Clarkston $1,750 and up. 20 per cent down.

CALL

Howard E. Fox

REALTOR
6687 Dixie Hwy. Clarkston
MAple 5-1822

For Sale Farms 48

160 ACRES OF GENTLY ROLLing land northeast of Pontiac near Lakeville. Modern farm home with 9 large rooms, small tenant house 34x36 barn and several other farm buildings. School bus at door. $32,000 — $9,000 down. Call now for good farm buys.

Floyd Kent Inc., Realtor

2200 Dixie Hwy. at Telegraph
FE 2-0123 — Open 9 to 5
AMPLE CUSTOMER PARKING

CLARKSTON AREA. 80 acres 2 mi. road frontage. Good house, 2 barns, $300 per acre. Terms.

13 ACRES. Mod. house, stable for saddle horses. Nice riding area. Get the details.

H. P. HOLMES, Inc.

2331 S. Lapeer Rd. FE 5-2983

FOR FARMS AND ACREAGE
Call Rutledge, OR 3-1111, FE 4-0003

TRADE

20 acres. No buildings, 10 miles out of Pontiac. Will take car, housetrailer, or land contract for down payment.

40 ACRES

Located 16 miles west of Pontiac. North of M59. No buildings. $250 per acre. Terms.

SPECIAL

$15,900 full price.

40 acres of good sandy loam soil. Tiled. All tillable except 5 acres of timber. Located on black top road. 30 by 40 ft. barn, milk house 50 by 25, laying house 30 by 30, 8 by 24 brooder house. Granary, tool shed. Corn crib and 2 car garage. Lovely remodeled 1½ story 8 rm. modern home, 2 bedrm. and bath down. Full basement. Lots of shrubs, trees and flowers. All buildings in good condition. Will trade for equity in a 3 bedrm. home or $3600 down.

Clarence C. Ridgeway

REALTOR
975 Baldwin Ave. FE 4-6203

Sale Business Property 49

$750 DOWN

STORE AND LIVING QUARTERS

Located in one of Drayton Plains hottest spots. This unbelievable value is the key to your future security. 60' commercial frontage. Additional 7 room house also on the property. Immediate possession. Full price $10,950. $95 per month.

HOLMES-BARTRAM

4392 Dixie Hwy.
OR 3-1950 Evenings OR 3-1270

HIGHEST OFFER TAKES 150 FT. Dixie Commercial Frontage & Railroad Cass Lake in Keego Harbor. 2 houses as income. Would separate. 2960 Hensman, Keego Harbor.

ZONED COMMERCIAL

NEAR NEW CITY HALL

To settle estate, 4 family income. 169 E. Pike St. On large lot 70x320 ft. must sacrifice quickly. Call Adm. FE 4-6089.

Business Opportunities 51

GROCERY WITH SDM & 5 ROOM living quarters on rear of store. 500 ft. from lake with lake privileges. MAple 5-9281.

MILK DEPOT WITH STORE. Inquire 446 M15 Ortonville.

Own Your Own Business

Here's an opportunity to earn $10,000-$20,000 annually limited by your ability. $785.00 for initial stock only. Live at home. Be self-employed. One of the most non-competitive businesses in the U.S.A. You must be handy with tools and have the ability to run a business. Also good references. Write about yourself. U.S. P.O. Box 514 Detroit 31, Michigan.

Partridge

IS THE "BIRD" TO SEE

Grocery - Trade

Trade your home, contract or other real estate on this busy market with beer & wine take-out. Cost of stock alone as down payment.

Pontiac Class C

Easy-to-operate liquor bar and restaurant. At entrance to large factory. Priced at near the value of the liquor license itself. Easy terms.

REALTOR PARTRIDGE

Businesses thruout Mich.
FE 4-3581 1050 W. HURON
OPEN 'TIL 9

"LET'S TALK BUSINESS"

RETIRE FROM RETIREMENT

Don't let the rocking chair get you. This small grocery business with beer and wine requires only $2,000 down, including stock and will give you added income.

FLOWER SHOP

This is a well established business in above average neighborhood. Beautiful stainless steel equipment and modern attractive buildings. Requires $6,000 down.

MICHIGAN BUSINESS SALES CORPORATION

JOHN A. LANDMESSER, BROKER
1573 S. TELEGRAPH RD.
FE 4-1582
PARK AT OUR FRONT DOOR

SPACE FOR BEAUTY SHOP rent cheap. 434 W. Hufon.

TRAILER RENTAL AND INCOME

Large house. Exc. cond. 3 apts. plus owner's apt. Located on large commercial lot. Close to downtown. Shows good income. Owner retiring. Will take large late model housetrailer contracts or small house.

Clarence C. Ridgeway

REALTOR
975 Baldwin Ave. FE 4-6203

WANTED: TAVERN OR BAR

Have quick sale for you. Call now & give me the details.

R. D. RILEY, Broker

509 Elizabeth Lake Road
FE 4-1157 or FE 4-4821

WE BUY MORTGAGES. HART
10524 W. McNichols, Detroit

WE COVER THE STATE

FEED STORE & RETAIL EGG BUSINESS on main highway 6 miles from Pontiac. Includes 1 acre of land, store building 30x52, 2 story poultry house 32x70 with 900 chickens, and modern 2 room home. Price $36,850. Terms. Will take good home in trade.

BEER TAVERN & RESTAURANT on main street across from large factory in Pontiac. Lease $125 includes living quarters. Price $8,500 with $3,500 down. Don't miss this chance to get in the bar business.

LIST YOUR BUSINESS WITH US — The largest business opportunity organization in Michigan. We have 28 associated offices and 100 experienced salesmen to work for you!

STATEWIDE

Real Estate Service of Pontiac
B. D. CHARLES, REALTOR
1717 S. Telegraph FE 4-0521
Eves. Call MY 3-1681 or FE 5-0364
Royal Oak Area, LI 5-8521

Sale Land Contracts 52

$1,000 DISCOUNT

ON $5,000 CONTRACT. CONTRACT IS WELL SECURED BY 4 RM. MODERN AND CAR AND ONE-HALF GARAGE. NEW PURCHASER HAS 15 YRS. AT GMC.

JIM WRIGHT

REALTOR
345 OAKLAND AVE. FE 5-9441
OPEN EVENINGS UNTIL 8:30
MULTIPLE LISTING SERVICE

CALL EARL GARRELS FOR choice land contracts. EM 3-2511 or EM 3-4086.

LAND CONTRACT PROTECTION policy. New England Life, OR 3-8982.

SALE CARS

'55 PONTIAC STARCHIEF V-8 4 dr. automatic, radio & heater, power steering & brakes, tinted glass, WW tires, $1295. E-Z terms will trade.

Clarkston Motor Sales

CHRYSLER PLYMOUTH DEALER
Clarkston, Mich. Phone MA 5-5141

Money to Loan 53

(State Licensed Lenders)

LOANS $25 TO $500
BAXTER & LIVINGSTONE
64 W. Lawrence St. FE 4-1538

Quick Cash

$25 TO $500

On your own signature, auto, or other security. Up to 24 months to repay. Our service is quick, friendly and helpful. Phone FE 5-8121 or visit us at our office.

Home & Auto LOAN CO.

7 N. Perry St. (Corner Pike)

GET CASH QUICKLY

Up to $500

Oakland Loan Company

FE 2-9206

202 PONTIAC STATE BANK BLDG.

CASH LOANS to $500

BUCKNER Finance Co.

Pontiac
Drayton Plains
Walled Lake
Utica

QUICK $25 — $500 LOANS!

SEABOARD FINANCE CO.
1185 N. PERRY ST.
EASY PARKING FE 8-9661

Loans $25 to $500 on signature only

HOUSEHOLD FINANCE CORP. OF PONTIAC
31½ S. Saginaw St. FE 4-0535

LOANS

$50 TO $300 — $25 TO $500
COMMUNITY LOAN CO.
30 E. LAWRENCE FE 8-0421
FRIENDLY SERVICE

Money to Loan 53

(State Licensed Lenders)

TEAGUE FINANCE CO.
202 N. MAIN
ROCHESTER, MICH.
LOAN $825 TO $500
AUTOS
LIVESTOCK
HOUSEHOLD GOODS
Ph. Rochester OL 6-0711, OL 1-9791

WHEN YOU NEED

$25 - $500

You can get it quickly on your signature, car or furniture. No endorsers. Payments to suit your budget. We will be glad to help you with your money problems.

STATE FINANCE CO.

FE 4-1574
702 Pontiac State Bank Bldg.

Mortgage Loans 54

A Mortgage Problem?

We make mortgage loans to meet your requirements. Any property, any amount, prompt service. Also buy land contracts and real estate.

We Buy Equities

CHEFF MRGE. & RLTY. CO.
10 W. HURON ST., PONTIAC
FE 8-8589 Eves. EM 3-0948

LOANS—$600 to $1,500

1. For any purpose, on homes, modern or not, in Oakland County.
2. For home additions or improvements.
3. To rough in or enclose house partly constructed.
4. To build a garage or on a garage home.

Apply 209 National Building, Pontiac or phone FE 4-4729.

Swaps 55

50 PLYMOUTH CLUB COUPE. Best offer takes. OL 1-1181 after 2:30.

48 INTERNATIONAL VANNETTE. 1st class shape. For pony or small horse. West Side Van & Storage. FE 4-4864.

$1,700 EQUITY IN LARGE 6 ROOM STARTER HOME. SEWER & WATER IN. PLUS FINISHED 2 CAR GARAGE. PAYMENTS ONLY $56 PER MONTH. WILL TRADE FOR LATE MODEL CAR. LAND CONTRACT OR OTHER REAL ESTATE.

R. J. VALUET, Realtor

745 OAKLAND AVE. FE 5-0693
OPEN EVENINGS UNTIL 8:30
MULTIPLE LISTING SERVICE

50 FORD VERY GOOD COND. For late model motor scooter or cash. OR 3-6354.

'48 FORD STAKE WITH 51 MOtor. 6 ply tires. Overload springs. $200 or swap for car. OR 3-7836.

1957 BUICK FOR LAND CONtract. 10 Bagley St. FE 3-9679.

PARTLY FURN. 2 BEDROOM modern home, ½ bl. from nice lake, good beach for large late model tree & clear housetrailer. EM 3-0818.

PAINT SALE

Of discontinued colors. Rent our sanders and polishers. Complete line of floor finishes & waxes.

BARNES HARDWARE

742 W. HURON

SWAP HAY FOR LIVESTOCK, OR what have you? MA 5-0666.

THREE 40 FT. LOTS. FOUNDAtion in for 55 or 56 pick-up or wagon. FE 4-6493, 6 to 8 p.m.

WILL SWAP EQUITY IN 37 FT. 2 bedrm. housetrailer for down payment on house in Walled Lake or Milford area or cash for equity. FE 2-5778.

WANTED

Some good small used pianos.

MORRIS MUSIC

34 S. Telegraph FE 2-0567

WILL SWAP 2 MO. OLD WEIMARaner pups for spray gun or 16mm movie camera. EM 3-0694.

WILL TRADE

Equity in your house or lot for 3 bedroom new brick ranch home. Full basement. Luxury extras.

Jerome Building Co.
FE 5-6767 WE 3-4200

WILL TRADE '52 CHEVY POWER Glide for 1956 or '57 Chevy or Ford. Will take over payments or buy outright. OR 3-2294 after 12.

WILL SELL OR TRADE A 40" elec. range. OL 2-9797.

WATER SOFTENER TO TRADE for desk, come set, or make offer. EM 3-4029.

For Sale Clothing 56

BARGAIN BOX

463 S. WOODWARD
MI 4-4528

Good clean used clothing at Bargain prices. Bargain winter items and some spring stock for all the family. Consignment articles accepted. Mon. Wed. Thurs., from 10 to 3. Store hours Mon., Wed., Thurs., Fri. 10 to 5 p.m. Tues. 1 to 9 p.m. Sat. 10 to 2.

BEAUTIFUL BLUSH SATIN WEDding gown and veil. Size 11 to 12. Original price $125, will sell for $45. Call EM 3-3004.

FOR SALE — BOY'S SUIT AND top coat like new, size 14. $12.50 each. OR 3-8183.

MAN'S MAROON CORDUROY coat, $5 & water repellent trench coat $8. Both size 38 & in exc. cond. FE 5-6298.

Sale Household Goods 57

5 PC. CHROME SET, $35. RF frig. $35. Automatic washer and dryer, $95 for both. Rotary lawn mower, $25. Gas stove, $15. Complete maple bedroom suite, $75. Space heater, $15. FE 5-2766.

6 YR. CRIB, GOOD CONDITION $15. FE 2-1247.

7 PIECE LIVING ROOM SUITE. Brand new, davenport & chair, 2 modern step tables, matching coffee table, 2 decorator lamps. All for $99. Pay only $2 weekly. Pearson's Furniture, 42 Orchard Lake Ave.

7 PC. LIMED OAK DINING RM. set, $125. Water softener, $125. EM 3-4029.

9x12 RUGS, WOOL FACE, $15.95. Reversible, $16.30. Imported, $34.95. Axminster, $49.98. Rug pads, $5.95. Pearson's Furniture, 42 Orchard Lake Ave.

17" TV, EXCELLENT CONDITION, $35. FE 8-3788.

6 YR. CRIB, HOLLYWOOD BED. Westinghouse refrig. OR 3-4379.

6 YR. CRIB, LIKE NEW, WITH mattress. 1 combination baby Butler high chair & stroller, $25. OR 3-8223.

8 CU. FT. PHILCO REFRIGERator with freezer compartment. A-1 cond. $50. King Brothers, FE 4-0734 FE 4-1114.

9x12 Felt Base Rugs $3.95

BONNY M

For Sale Miscellaneous 60

1 FOLEY AUTOMATIC SAW FILER. Good cond. $125. OA 8-2620.

2 FUEL OIL TANKS WILL DELIVER. FE 5-9130.

1-AAA-1 ALUMINUM SIDING ORDER NOW AND BEAT SPRING RUSH AT LOW WINTER PRICES. Reynolds NU-AL-UM. Lifetime non-chalking enamel with ½" Celotex insulation. Complete house installed by top experts at $490 & up. NO MONEY DOWN—$15 A MO. Pays for itself with savings of painting and fuel. ALSO KITCHENS, AWNINGS, ALUM. STORMS, VALLEY'S. "The Old Reliable Pioneers." Auburn & Rochester Rds. OL 1-9941. Eves. OL 1-6623. CALL NOW for free estimates. No obligation.

4-INCH SOIL PIPE, 5 FT. . . $3.79
Sump pumps . . . $29.95
SAVE PLUMBING SUPPLY
172 S. Saginaw FE 5-2100

24 X 24 ALUMINUM STORM SASH Only—
$12.96
CHURCH'S INC.
FE 2-0233

52 GAL. ELEC. HEATER $76.95
30 GAL. auto. gas heater $49.95
Cab. sinks & fittings $59.50 up.
Laundry trays, stand faucets, $23.95
SAVE PLUMBING
173 South Saginaw St.

ALUMINUM TRAILER AWNING. 8 x 31 foot. MAyfair 6-5283.

ATTENTION
PRE-SPRING
CLEARANCE
ALL QUALITY PAINTS
20 Per Cent Off
Quantity of New 2-6's while they last 10c ft.
Used Fluorescent Fixtures Like new—priced to sell
Used 2x4x8's—cleaned—40c ea.
Our Line Of Used and New Building materials is complete
Our prices are low—come in
FHA TERMS—FREE ESTIMATES
SURPLUS LUMBER & Material Sales Company
3340 Highland Rd. (M-59) OR 3-7092

A GRADE CAST IRON BATHTUBS, $58.50. 1st quality toilets, not B grade. Complete manufacturer's guarantee, $24.50; no worry with this one. G. A. Thompson, 80 S. Perry.

A DIRECT BUY IS THE BEST BUY!
We operate our own kiln
We manufacture our own units
ESCO-GLYD
Windows, double hung, 24 x 16 $10.59
36 x 14 . . . $12.38
28 x 20 . . . $12.08
28 x 24 . . . $12.82
Double hung mullions 24 x 20 $23.30
Triple picture window, sides 16 x 24 center 44 x 49 . . . $48.10
Interior door jambs . . . $2.75
Exterior door frames . . . $7.95
EMPIRE SUPPLIES
3600 Union Lake Rd. EM 3-4148

ANCHOR FENCES
No money down, FHA approved
FREE ESTIMATES. FE 5-7471.

BEEF AND PORK — HALF AND quarters. Opdyke Mkt. FE 5-7941.

BATHROOM FIXTURES, YOUNGSTOWN kitchen, oil and gas furnaces. Hot water and steam boilers. Automatic water heater, hardware, electrical supplies, crock and tile galvanized, copper, black pipe and fittings. Lowe Bros. Paint and Super Kemtone. HEIGHTS SUPPLY
2685 LAPEER RD. FE 4-5431

BRICK (RECLAIMED)
Excellent Quality. Delivered $30 per M.
SURPLUS LUMBER & Material Sales Company
3340 Highland Rd. (M-59) OR 3-7092

BASEBOARD HEATING SYSTEMS including blueprints with piping diagram. See G. A. Thompson, 80 S. Perry.

CASH FOR USED TV'S, WORKing or not. FE 8-3788.

CASH WAY PRICES

4'x8' plasterboard, lots of 30	$1.19
Rocklathe bundle, lots of 30	$ .94
25 lb. bag joint cement	$2.10
4'x8'x⅜" plyscore	$4.65
4'x8'x¼" plywood	$3.20
2'4" clear W. P. Casing, ft.	$ .07½
Shoe moulding, ft.	$ .02
Ext. door frames	$8.95
Ext. flush doors, A-1	$12.95
Flush doors int. A-1	$4.95
Inside door jambs	$2.85
3½x3½ butts brass pair	$ .40
Door passage sets	$1.80
Zonolite bag	$1.39
Blanket insulation 100 ft. M	$3.75
2x4, 2x8 per M	$85.00
Door pockets	$8.95
Ceiling tile colors, ft.	$ .10

Ask for our 4-page "Cash-Way" price list. All materials under covers. Bright and dry.
BURMEISTER'S
NORTHERN LUMBER CO
7940 Cooley Lake Rd. EM 3-4171
Open 8 A.M. TO 8 P.M. Daily

CIRCLE FLUORESCENT LIGHTS most modern lights for kitchens, dinettes and recreation rooms. $12.95-value $6.95, factory marred. Factory Showrooms, Michigan Fluorescent, 393 Orchard Lake Ave. — 13.

DEEP WELL ELECTRIC PUMP. FE 2-9592.

FRANKLIN ELECTRIC SEWING machine. Cash register. Underwood typewriter. Electrolux sweeper. Child's high chair. Child's wagon. Cedar wardrobe. Man's overcoat, size 36. Lady's fur coat. Flat top office desk. 104 S. Saginaw.

FREE STANDING TOILETS $18.95
21x33 double sink . . . $12.99
Washbowls with fittings . . . $ 9.95
3-pc. bath sets with trim . . . $89.95
3-pc. colored bath set with trim . . . $99.95
Factory 2nds — Irregulars
SAVE PLUMBING SUPPLY
172 S. Saginaw FE 5-2100

Garage Doors
Berry steel overhead factory seconds, all sizes and prices. Large selection from $35 and up. A modern door on your garage costs less than you think. Let us give you a free estimate.
371 S. Paddock FE 2-0203

GAS WATER HEATER . . . $34.95
Electric water heaters . . . $79.95
Bathtubs first grade . . . $49.95
G. A. Thompson 80 S. Perry

GOOD USED TELEVISION, $25. 1263 Venice Ct. off Cass Lake Rd. Phone FE 2-5459.

HI-LO HOSPITAL BED. LATEST model. Slightly used. EM 3-4545 after 6:30.

JET PUMP & TANK . . . FE 4-9788

KITCHEN CABINET SINK, BEAUtiful famous Youngstown 66" model $169.95 value $139.95 slightly marred also several 42" & 54" models at terrific values. Michigan Fluorescent, 393 Orchard Lk. Ave. — 27.

MARBLE TOP VANITY & TABLE mattress & box springs, some dishes & misc. FE 8-3978.

MUST VACATE BARGAIN prices. Wall cases, glass shelving, GE air conditioner, Hotpoint stove, refriegerator, porch swing, 3 chairs, Kay's Gift Shop, 1906 N. Woodward, Royal Oak. (Just north of Shrine.)

MASONRY PAINTS
For Waterproofing and decorating
Bondex in White & colors
5 LB. BOX $1.65, 25 lb. pail, $7.50
Truscon Tite Wall in 8 colors
Rubber Base Concrete floor paint
Rubber base paint for walls
Reardons Quick Plug for leaks
Other special waterproofings
BLAYLOCK
COAL & BUILDING SUPPLY CO.
81 Orchard Lake Ave FE 3-7101

NEW GALVANIZED PIPE
¼-in 21-ft. lengths . . . 13½c ft.
¾-in 21-ft. lengths . . . 17½c ft.
SAVE PLUMBING SUPPLY
173 S. Saginaw FE 5-2100

OIL HOT WATER FURNACE WITH 3 overhead heaters. In operation. $375. FE 2-1026.

PAINT SALE
30 per cent discount on Sherwin Williams-Ferry Bros.-Bondex discontinued colors only
OAKLAND FUEL & PAINT
436 Orchard Lk. FE 5-6150

PORCH LIGHTS, POSTS, LANterns, coach lamps overhang lights garden, patio and terrace lights. Buy direct and save. Michigan Fluorescent, 393 Orchard Lk. Ave. — 21.

GET IT QUICK, through Classified Ads! Yes, whatever it is — dial FE 2-8181 for an ad-writer and get it!

For Sale Miscellaneous 60

Plywood Special
CASH & CARRY
⅛" P.T.S. Plyscord . . . $ 4.99
¼" Birch . . . 25c sq. ft.
¼" Birch 4'x8' so2s . . . $16.00
¾" Fir 4'x8' sols . . . $ 7.95
PONTIAC PLYWOOD CO.
1488 Baldwin FE 2-2543

POST LIGHTS, FOR OUTSIDE, $18.90 complete; 14-2 Romex, 3c per ft. in 250' coils; G. A. Thompson, 80 S. Perry.

PRE-SEASON PAINT SALE! Spred Satin — Waterlox — Rox — Koton. Warwick's, 2678 Orchard Lk. Rd.

RANGE HOODS, $29.95, INCLUDing fan, sliding door medicine cabinets with light, $37.95. Pearl toilet sets sheet covered while they last $5.50. Water systems $82.50 with horizontal tank. G. A. Thompson, 80 S. Perry.

REO
LAWN MOWERS
PONTIAC'S ONLY
AUTHORIZED SALES & SERVICE
INCORPORATED CRAFTS
5312 Union Street FE 4-5139

RIDING TRACTORS, WALKING tractors and power mowers. 1957 models reduced to almost cost. The boss says "They must go." LEE'S SALES & SERVICE
Terms to suit. Open till 9 p.m.
FE 3-9830 921 Mt. Clemens St.

SKATING EQUIPMENT, OVER 300 prs. of skates 3 big speakers, 5 small speakers, grinding machine, cash register, amplifiers, tape recorder & etc. First $300 takes it all. EM 3-0532.

SEE RUSS' NEW & USED MERchandise for Bargains. 4250 Dixie Hwy. Drayton Pl.

TROPICAL FISH EQUIPMENT. Tanks, heaters, filter, lights. Reasonable. OR 3-9217.

THE SALVATION ARMY
RED SHIELD STORE
Everything to Meet Your Needs.
Clothing, Furniture, Appliances.
118 WEST LAWRENCE

Talbot Lumber
Plasterboard, rock lath, paint, hardware plumbing and electrical supplies. 1025 Oakland Ave. Ph. FE 4-4595.

TOILETS CLOSE - COUPLED newest design for modern bathrooms $49.50 value $24.50. These are slightly factory marred. Also large selection of avatories, bathtubs and shower stalls. Michigan Fluorescent, 393 Orchard Lk. Ave. — 40.

USED OIL SPACE HEATERS, $20 and up. 80 South Perry. G. A. Thompson & Sons.

WOOD AND ALUMINUM COMBInation doors and windows. FE 4-2521
BENSON LUMBER CO.

WATER SOFTNER NEW 50,000 grain unit, $149. OR 3-2360.

WRECKING BARGAINS
All material to be sold on job at 238 & 248 Oakland & 25-27 Baldwin
Kindling Free
Wolverine Lumber Co.
320 S. Paddock FE 2-9700

Machinery 60A

10-IN. METAL CUTTING LATHE. ORlando 3-5879.

FOR SALE: SUPERIOR GRAIN drill. EM 3-8376.

Do It Yourself 61

FOR RENT
WALLPAPER STEAMERS
HAND SANDERS DRILLS SAWS
BROWNIE HARDWARE
OPEN SUNDAY
FE 3-9239 489 S. SANFORD

FOR RENT
Wall steamer—floor sanders—polishers—hand sanders—furnace vacuum cleaners. Oakland Fuel & Paint, 436 Orchard Lk. Ave. FE 5-6159.

PFAFF SEWING MACHINES, dry goods, drapery material, paint, Formica plumbing and electrical supplies. Open 7 days, week days 8:30 to 6:00 Sunday 10:00 to 4:00. Montcalm Builders Supply, 156 W. Montcalm. FE 5-4712.

Cameras, Equipment 61A

MOVIE CAMERA KEYSTONE magazine 8 MM with case, & extra telephoto lens, like new. FE 4-3071 or FE 4-6329.

WE BUY SELL & TRADE CAMeras, projectors, tape recorders. Epperts Camera Shop, 57 W. Huron St. FE 5-6615.

Sale Musical Goods 62

2 BEAUTIFUL UPRIGHT PIANOS $10 monthly. Gallaghers Music Store, 18 E. Huron St. FE 4-0566.

120 BASS 6 REED ACCORDION. Excellent condition. Will sacrifice. FE 4-3467.

ACCORDIONS FROM FACTORY to you. Save 50 per cent and up. New streamlined 120 bass, $179.50 and up. Accessories and taxes not included. Prices subject to change without notice. Home demonstrations. Call collect. Lakeview 7-1520, 19019 Waltham, Detroit 5.

ACCORDIONS, LOWEST PRICES. All sizes. Accordions loaned free with lesson. FE 5-5428.

BABY GRAND PIANO, DARK mahogany finish, fine tone, FE 4-0859.

BARGAINS
For your band and orchestra students. Rental returns, slight imperfections. Most of them in new condition. Use our rental purchase plan
MORRIS MUSIC
34 S. Telegraph FE 2-0567

CONNSTELLATION CORNET. NEW CONDITION. FE 4-6819.

FLUTE LIKE NEW, $40. OL 2-4847.

GUITAR, 4 STRING BANJO AND amplifier. OR 3-5121.

HAMMOND CHORD ORGAN. NEW model, S-6 with percussion. Blond. Upholstered bench. $895. OR 3-5951.

PIANO TUNING — OSCAR Schmidt. FE 2-8217.

PIANO. SMALL SIZE FOR APT. or trailer. Like new. Sacrifice. FE 4-0249 after 12 noon.

PIANO TUNING, PLAYER REpairing. Quitmeyer Ol 6-0371 — OL 2-5030.

PIANO ACCORDION, WHITE ivory keys, $60. FE 4-6584.

RETURNED LIMED OAK SPINET organ. No down payment if you have good credit. Gallaghers Music Store, 18 E. Huron St. FE 4-0566.

REED ORGAN, VERY OLD, WALnut finish, exc. cond. $165. Call FE 2-0918.

RENT ORGAN OR PIANO WITH option to buy. All moneys paid will be as a down payment up to 3 yrs. to pay. Gallaghers Music Store, 18 E. Huron St. FE 4-0566.

UPRIGHT PIANO. GOOD COND. $35. FE 4-9904.

USED HAMMOND SPINET ORgan. Large discount. Gallaghers, 18 E. Huron St. FE 4-0566.

WANTED
Some goods, small used pianos
MORRIS MUSIC
34 S. Telegraph FE 2-0567

Sale Office Equipment 63

OFFICE DESK WITH 2 CHAIRS, $25. National cash register, $25. New adding machine, $85. EM 3-2369.

ROYAL STANDARD TYPEwriter, good condition, $25. MA 4-2616.

REMINGTON QUIET RITER typewriter 1 yr. old. $80. EM 3-4186.

Sale Store Equipment 64

NATIONAL CASH REGISTERS, FROM $75 UP. Reconditioned and guaranteed by the National Service Supply Co. MArket 4-3975.

NATIONAL CASH REGISTERS — From $128 up. Reconditioned and guar. by the National Cash Register Co. Call FE 2-0285 After 5. OR 3-5204.

Sale Sporting Goods 65

5 HP JOHNSON. $95. ORLANDO 3-8248 after 6.

KOREAN & INSULATED BOOTS. Sheepskin pants, insulated underwear, hooded coats, wool pants, galoshes.
JOE'S A&N SURPLUS. FE 2-0022

GUNS, MODERN AND ANTIQUE. Buy, Sell, Trade. Burr-Shell, 375 S. Telegraph. FE 2-4708.

GUNS — BUY, SELL, TRADE, Manley Leach, 10 Bagley.

MEYERS ALUMINUM BOATS. Mercury motors, complete line of ice fishing tackle and live bait.
ANDERSON HARDWARE
2185 S. Telegraph FE 5-9962
Across from Miracle Mile Shopping Center

Sale Sporting Goods 65

MARLIN 22 CALIBER RIFLE — 16 shot, bolt action. Like new. FE 4-6997.

NEW FRONTIER COLT .45, AMmunition & cleaning kit. OA 8-2693.

RINK ROLLER SKATES, $11.49. Chicago Deluxe, $13.88. Hydes Chicagos $17.98. Deluxe toe stops, $2.98. Basketball shoes, $3.98. $22.75 Dacron insulated underwear, $14.95.
PHILIPS, 79 N. SAGINAW ST.

Sand, Gravel & Dirt 66

A-1 TOP SOIL, CRUSHED STONE, sand, gravel, peat, fill. Earl Howard, EM 3-0531.

A-1 TOP SOIL CRUSHED STONE, sand gravel, fill. Lyle Conklin, FE 8-1112 or FE 3-8572.

BANK RUN DRIVEWAY GRAVEL. $7.00 delivered. G. R. Stuart. FE 4-6584.

BEACH SAND, AND COW MANURE. PHONE FE 4-3371.

EXCAVATING — BULLDOZING. All top soil fill. Gravel, sand. Beaches installed. Snow removal. EM 3-4515.

LOADING GRAVEL DAILY. BALD Mountain Rd. FE 4-3371. Cow manure available.

PEATBOG FOR LEASE, 40c per yd. Deep deposit, no brush. Nr. Birmingham. Write Pontiac Press Box 71.

Wood, Coal & Fuel 67

16, 18 & 2' INCH WOOD. Delivered $5 & up. FE 5-1413.

A-1 SLAB WOOD. REASONABLE. FE 5-9031.

ASH OAK & MAPLE FIREplace wood. Any size. MY 3-1198.

FIREPLACE WOOD. HARDWOOD, any length desired. Also shade & ornamental trees at reasonable prices. FE 4-1196.

FIREPLACE CANNEL COAL furnace. Fireplace kindling wood. Speedway fuel oil. Oakland Fuel and Paint, 436 Orchard Lk. Ave. FE 5-6159.

DRY SLAB WOOD. EXC. FOR fireplace and furnace. Del. FE 4-6588.

SEASONED SLAB WOOD. DELIVered. EM 3-5933.

Plants, Trees, Shrubs 68

OAKLAND TREE SERV. TRIMming & removal. Free est. FE 7-0045. FE 5-3095.

For Sale Pets 69

2 BOSTON TERRIERS, MALE & female, 2½ yrs. old. Both for $35. Call after 4 p.m. FE 5-9596.

AKC REGISTERED DACHSHUND for stud service. $15 or a pup. FE 8-6539.

BEAGLE STARTERS. $10. German shepherd, 6 months, $20. Weimaraner 13 months, $30. Cocker spaniel. Black and blond. House broken $15. Springer spaniel $15. Irish setter. Male 1 yr. Beautiful $25. 2 puppies in small mix breed $6 and $8. 3493 19 Mile Rd. Between Dequindre and Ryan.

DACHSHUND PUPPIES, SMALL size male and female. AKC Reg. OL 1-0731.

DACHSHUND PUPPY. ALL PET Shop, 55 Williams St. FE 4-6433.

FEMALE BOXER
FE 5-3561

PARAKEETS, CANARIES, SUPplies. 183 Sanderson. FE 2-7727.

PARAKEETS, CANARIES, CAGES. Food. Since 1927—584 Oakland Av.

POODLE. LOVELY SMALL SILver Pomeranian male puppies. All AKC Reg. FE 5-0851.

Parakeets Guar. to Talk
Special male babies, $3.89 95 per cent off on Harlequins & rares. Trained birds $8. 591 4th St. FE 2-4025.

REG. GERMAN SHEPHERD. 6 week old puppies or litter. Reasonable. MArket 4-2650.

REGISTERED MALE PEKINGESE puppy. 3 months old. FE 7-0243.

REDUCING SALE STOCK DUE TO illness in family. 20 per cent discount on all birds. Cranes Bird Hatchery. 2489 Auburn Rd. FE 4-65.

SILVER COCKER PAPERS. 1½ yrs. old, wonderful with children. MY 2-6211.

TOY MANCHESTERS
Cutest little ones. FE 5-0746.

TOY MANCHESTERS
Black & tan 6 weeks old. $35. FE 8-0642.

WEIMARANERS
9 weeks old. AKC stock. 342 N. Main, Romeo. Plateau 2-2255.

Dogs Trained, Boarded 70

DOGS, CATS BOARDED — FE 2-4708. Burr-Shell. 375 S. Telegraph.

Hay, Grain & Feed 71

1ST AND 2ND CUTTING OF HAY for sale. Ted Samue, MElrose 4-5896.

1ST & 2ND HAY. $15 & UP. Straw & lumber, phone MA 5-0666.

1ST CUTTING HAY FOR SALE. OL 6-0756.

800 CRATES OF CORN, HOG feed. Cheap. MElrose 7-7547, Holly.

300 BALES 2ND CUTTING ALFALfa hay. Also bright wheat straw. Har-Mar Farms, OAkland 8-2056.

ALFALFA ALSO TIMOTHY AND alfalfa mixed. $15 per ton at farm. Will deliver. Pine Row Farms, 611 Snow Rd., Lk. Orion or OL 2-3731.

ALL TYPES OF HAY 1ST & 2ND cutting corn. No rain. Will deliver. OA 8-2179. Fireplace wood.

FIRST CUTTING BROME & ALfalfa hay. 50c a bale. 1840 W. Long Lake Rd. Bloomfield Hills.

HAY AND STRAW. IN LOAD LOTS MY 3-1182.

HAY & STRAW FOR SALE. 50c per bale. 3951 Joslyn.

For Sale Livestock 72

5 HOLSTEIN HEIFERS. 2380 E. Wattles Rd. Birmingham. Mich. Between Dequindre and John R.

6 YR. OLD HOLSTEIN ANGUS. Excellent producer. Good family cow. Due March 7. Only $300. Mayfair 6-6250.
R. L. WICHERSHAN
7195 W. MAPLE, WALLED LAKE.

HORSES REASONABLY PRICED. For information call FE 3-7280.

QUARTER HORSE STUD, 2 YRS. old. FE 4-6432.

TENNESSEE WALKING HORSE. FE 5-0803.

For Sale Poultry 74

600-EGG INCUBATOR & BROODer for sale or will hatch Pheasant eggs. 626 Joslyn, Lake Orion.

BABY CHICKS, HEAVIES BLOODtested, $10.00 per 100. Why pay more? Order 2 wks. ahead. Send orders to J. Wilson Rt. 1, Holly, Mich.

BREEDING GEESE
Purebred white Emden. Mated pair ready to lay. Pair: $17. Trio $25. Incubator $15. 1343 Oxbow Lake Rd. 2 miles north of Commerce.

PULLETS, ROASTERS, $1.40 EA. Eggs. 4989 Huston. FE 5-1908.

Sale Farm Produce 75

APPLES EATING AND COOKING. Glackmore Farms. 1900 Silverbell Rd. OL 1-6484.

Sale Farm Equipment 76

1953 SUPER C FARMALL AND Equipment. Like new. MI 6-4729.

BOLENS & WHEEL HORSE TRACtor, 3.6 h.p. 6.6 h.p. Snow blowers, used power mowers, gas engines. Evans Equip., 4507 Dixie Hwy. MA 5-7878 or OR 3-7924.

FARM MACHINERY — NEW AND used. Proux Oliver Sales on M24, just north of Oxford.

GARDEN TRACTOR AND ATtachments. Good condition, $100. Rotary lawn mower, $25. FE 5-2766.

JOHN DEERE AND NEW IDEA spreaders — new, used and fully rebuilt. Davis Machinery. Ph. NA 7-3292.

McCULLOCH CHAIN SAWS. NEW and used. W. F. Miller Garden and Lawn Equipment. 1593 S. Woodward (North of 14 Mile), Birmingham. MI 4-6053.

McCulloch Chain Saws
FOR AS LOW AS $167.50
We take trade-ins and give A-Z credit terms.
We have a few good used chain saws on hand.
We also have chain saws for rent.
KING BROS.
YOUR 1 H DEALER
Pontiac Rd. at Opdyke
FE 4-0734 FE 4-1112
McCULLOCH CHAIN SAWS
Rentals Parts & Repairs
1890 Crooks Rd. MI 6-0446

SLICES OF HAM

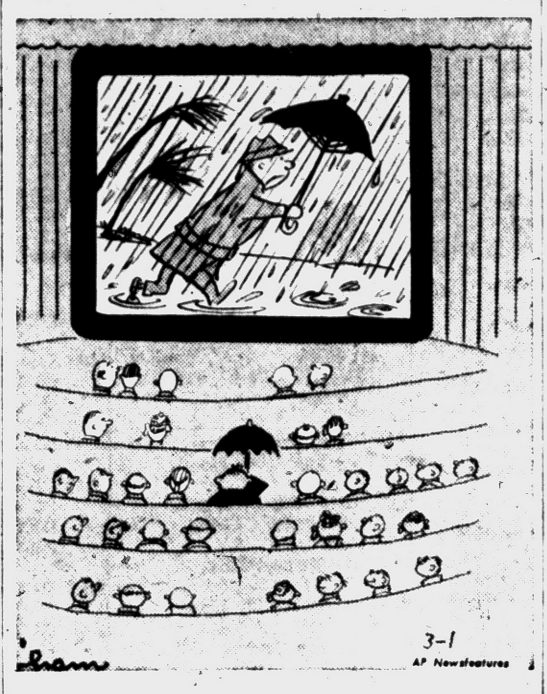

3-1
AP Newsfeatures

Sale Farm Equipment 76

TARPAULINS — ALL SIZES. JOE'S A & N SURPLUS. FE 2-0022.

WE GIVE
FACTORY TRAINED SERVICE ON Bolens garden tractors, Jacobsen mowers, Simplicity equip., John Bean sprayers, Wisconsin engines, Briggs & Stratton engines, Clinton engines, J. I. Case equip., Ferguson equip. Fox Harvesters, New Idea machines. Wagner loaders, McCulloch chain saws, misc & other lines.
Houghten & Sons
J. I. Case & Ferguson Dealer
Rochester OL 1-9761

Auction Sales 77

B & B
Auction Sales
5089 Dixie Highway
Drayton Plains
Every Wednesday 7 P.M.
Every Friday . . . . 7 P.M.
Every Sunday . . . . 2 P.M.
Buy and Sell Daily
OR 3-2717 Door Prizes

MONDAY, MARCH 3, 1958, 12 noon. 4 miles S. of Lapeer, on M24 to Hunters Creek Rd., then ¾ mile E. to the corner of Hunters Creek and Clark Rd. (2527 Clark Rd.), or 3 miles N. of Metamora, Coleman's. Postponed farm machinery auction will be held at this time. Everything that was advertised for Monday, February 17th will be sold, including all farm tools and saddle horses. Plan to attend. Cattle sale was held as scheduled. Metamora Bank, Clerk; Everett's Lunch Trailer on grounds. George Coleman, Prop.; Bud Hickmott, Paul Hillman, auctioneers; Oxford OA 8-2159.

WILL SELL COMPLETE HOMES, or odd lots. MY 2-1521.

For Sale Housetrailers 78

27 FT. MODERN CRESTLINER housetrailer. Cheap. MElrose 7-7547, Holly.

55 ANDERSON 36 FT. SLEEPS 4. MA 6-5283.

1957 DETROITER 10X46 DELUXE. Cost $8,000. Sell for $5,000, $2,000 cash and take over payments of $60 mo. 30900 Orchard Lake Rd. at 14 mile Rd. 3rd trailer front row. Lot 63.

ALL METAL 1951 33 foot Schultz. Sleeps 4. $1,200. Inquire at Sharp's Bar, 2675 Dixie Hwy.

FURNISHED MOBIL HOMES. Available on rental payment basis.
TRAILER EXCHANGE
60 S. Telegraph FE 2-3200

WE ARE SOLD OUT OF USED trailers. We need your trailer. We will sell it for 10 per cent on our lot. Holly Marine Coach Sales, 15210 N. Holly Rd., Holly. MElrose 4-6771.

50 FT. 10' WIDE WEDGEWOOD. Custom built, all electric kitchen, 10 x 8 bath. FE 8-3674.

DETROITER PONTIAC CHIEF
PONTIAC CHIEF
For 1958
IS ELEGANT
LUXURY LIVING
AT MODEST PRICES
When looking for the finest it's the fabulous Pontiac Chief, the mobile home that is designed with you in mind. We welcome your inspection. Top trade-in allowances. Also a large selection of good used mobile homes at bargain prices.
Bob Hutchinson
Mobile Homes Sales Inc.
4301 Dixie Highway (US. 10)
DRAYTON PLAINS
3 miles North of Pontiac
OR 3-1202

MODERN HOUSETRAILERS 15 ft. to 35 ft. 1 & 2 bedrms. Low priced bank rates on financing. New 15 ft. tour home, $995. Holly Marine Coach Sales, 15210 N. Holly Rd., Holly, MElrose 4-6771.

OXFORD TRAILER SALES
Zimmer - General
Great Lakes
Gardner - Holly
BRAND NEW
45' F.K., 2-BDRM., 10 W. ONLY $3,995
35 others to pick from. We trade, sell or rent. Bottle gas & trailer supplies. 1 mile south of Lake Orion, on M-24. MY 2-0721.

TRAILER EXCHANGE
MOBILE HOMES
Anderson - Regal
Silver Dome - Palace
35' 10' WIDE LOW AS $3,995
OTHERS IN COMPARISON
100 models available in 1, 2, or 3 bedrms. 8 and 10 wide.
Bottle Gas
Parts and Supplies
60 S. Telegraph FE 2-3200
Open Eves. & Sun. P.M.

Rent Trailer Space 79

MOBILHOME ESTATES. MODERN Lake front and playground. EM 3-2661.

OXFORD MOBILE MANOR. FOR those who want the best. Base rate only $6.13 weekly. 2 miles east of Oxford on Lakeville Rd. OA 8-3022.

PARK AT PARKHURST
Where living is a vacation—72 lovely acres includes a private lake with good swimming, good schools. Club house and tornado shelter. Only 15 minutes to Pontiac. Also trailer sales. Base rate $20. Phone MYrtle 2-4611.

Auto Accessories 80

1955 DODGE COSMOPOLITAN Continental kit. OR 3-8916.

1952 OLDS FOR PARTS, ALSO Chevrolet powerglide motor. 197 S. Johnson.

BONDED BRAKES
$12.95 for most Fords, Chevs. and Plymouths. Contact your
GOODYEAR SERVICE
30 S. Cass FE 5-6123
Ask for Bob Taylor, Service Mgr.
INSTALLED FREE
Mufflers, tail pipes, starters, generators, carburetors, and fuel pumps.
HOLLERBACKS AUTO PARTS
340 Baldwin—FE 8-1431—FE 3-9477

WTD.: PARTS FOR '52 OLDS 88. per 88. FE 5-1471.

For Sale Tires 80A

4-1 USED TIRES, $3.50 UP. We buy-Sell. Also whitewalls.
STATE TIRE SALES
503 S. Saginaw St. FE 4-0687

NEW TIRES, 670 x 15 BLACK, $10.95 plus tax, exchange. New White walls, 670 x 15, $13.95 plus tax, exchange. New tire guarantee. State Tire Sales, 503 S. Saginaw. FE 4-0687.

STANDARD BRAND NEW TIRES traded in on General Safety Tires. Up to 50 per cent off. Black or White Walls.
ED. WILLIAMS
451 S. Saginaw at Raeburn

Auto Service 81

CRANKSHAFT GRINDING IN THE car. Cylinders rebored. Zuck Machine Shop, 23 Hood. Phone FE 2-2563.

Sale Motor Scooters 82

CUSHMAN SCOOTERS
ANDERSON SALES & SERVICE
12 S. PADDOCK (at Pike) FE 4-4246

For Sale Motorcycles 83

FOR PARTS & SERVICE ON your Harley Davidson, see Harley Davidson Sales Co., 372 S. Saginaw.

For Sale Bicycles 84

1 WHIZZER BIKE WITHOUT MOtor. 2 26" bikes, as is. All three, $20. FE 4-9765. 54 S. Ardmore.

J. C. HIGGINS BICYCLE. GIRLS Large. FE 2-7803.

Boats & Accessories 85

25 HORSE EVINRUDE MOTOR. 18' Grumman canoe. Pair of water skis. FE 5-0803.

55 F. MERCURY MTR., QUICK Silver controls. Battery & tank, new condition. $475. 15' Sorg Runabout, windshield, steering wheel & hardware. Needs new deck. Material furnished. Make offer. OR 3-7843.

$100 CASH FOR BOAT AND trailer. FE 5-7329.

1958 CENTURY BOATS
Top Quality Also In
Fiberglass—Plywood—Aluminum
MERCURY OUTBOARD MOTORS
Open 9 to 6 inc. Sunday
INLAND LAKE SALES
FE 4-7121 3127 W. Huron FE 2-6122

ATTRACTIVE BOAT
16 ft. Convertible top, windshield, tarpaulin, 25 HP. Johnson Mtrs. Also Trailer. Reasonably priced if taken at once. FE 8-8229.

BOATS AND MOTOR COMBINATIONS TO FIT ANY BUDGET. NEW AND USED. LAY-A-WAY OR TERMS.
Harrington Boat Works
1899 S. Telegraph Road
FE 2-8033 Open Sundays

EVINRUDE MOTORS. 20 PER cent discount on all 1957 models. 1958 model on display. Exceptional bargains on used motors. 1951 Evinrude in excellent condition with remote speed control $165. Used 14 ft. wide beam rowboat $20. See our complete line of boats at Dawson's Sales, Tipsico Lake, 6 miles south of Fenton. Ph. MA 9-2179.

IT'S HERE
A new Evinrude 50 hp., V-4, Starflite.
Come in and see the new motors and enter the Evinrude dream boat contest. Win the boat of your choice and a new motor.
We have a limited number of 1957 motors at reduced prices.
Crestliner boats and Gator trailers.
Kelly's Hardware, 3994 Auburn at Adams, Auburn Hgts. FE 2-8811.

JOHNSON MOTORS
Boats, Trailers & Accessories.
Everything for the boat.
OWENS MARINE SUPPLIES
396 Orchard Lk. Ave. FE 2-8020

WANTED
USED SAILBOAT
Call OR 3-7753.

WTD. SPORTSMAN OR UTILITY inboard, 95 h.p. at least. Cash to buy. MY 3-3642.

Transportation Offered 87

FLY 4 ENGINE AIRLINER TO California. $80. Hawaii, $99.10; Ferry Service, Inc. OR 3-1264.

TRUCK GOING NORTH PART load. Either way. FE 5-6806.

WANTED: STUDENTS TO SHARE RIDE TO OR FROM HIGHLAND PARK JUNIOR COLLEGE IN THE AFTERNOONS, MONDAY THROUGH THURSDAY. LEAVE PONTIAC AT 2:00 p.m., LEAVE HIGHLAND PARK AT 5:30 p.m. CALL FE 5-3898.

CARS FOR CONNECTICUT, PHILadelphia, New York, gas allowance. FE 2-3215. FE 2-5823 after 6 p.m.

Wanted Used Cars 88

ARE YOU TIRED OF "BIG PAYMENTS"?
HOW WOULD YOU LIKE A NICE TRANSPORTATION SPECIAL FOR YOUR EQUITY IN YOUR '54, '55, OR '56 MODEL CAR? ALWAYS 20 OLDER MODELS TO CHOOSE FROM. OPEN 'TIL 10 P.M.
JEROME
"Bright Spot"
Orchard Lake at Cass FE 8-0488

A-1 PRICES FOR SCRAP & OLD cars. OR 3-6015.

AS MUCH AS $50 FOR JUNK AND cheap cars. FE 2-2666 days or eves.

Bud Shelton Motor Sales
Pays top dollar on late models.
Cor. Auburn E. Blvd. FE 8-9683

CASH
AVERILL'S NEED CARS
Shop it, then bring it here for top dollars
2020 DIXIE HWY.
FE 2-9878 FE 4-6896

H. J. VAN WELT 4540 DIXIE Hy. Drayton Plains, pays the High Cash Dollar for all late models. Ph. OR 3-1355.

HIGH $$$ PAID FOR JUNKED cars. Joe Arthurs. EM 3-9101.

JUNK CARS
FE 8-8755

NEED A FINANCE-FIXER? Order Classified Ads to sell, rent, find a good job. FE 2-8181 is the Want Ad number!

Wanted Used Cars 88

LATE MODEL CHEVROLET OR Pontiac station wagon or car. STillwell 1-9526.

PVT. PARTY WANTS TO BUY '57 Olds, 4 dr. '56 Chevy in trade. $750 difference. FE 2-1754.

TOP CASH! FOR ANY MAKE OR model. Trade up or down. ECONOMY CARS 22 AUBURN

See M & M Motor Sales
For top dollar on late model cars.
2627 Dixie Hwy OR 3-1603

WE BUY CARS IN ANY CONDItion. FE 8-9157.

WANTED: JUNK CARS.
FE 5-6079

WTD.: USED & JUNKED CARS. Bagley Auto Parts. Open Sunday from 10 a.m. to 2 p.m. FE 5-9219.

WE NEED CLEAN USED CARS. Will pay the highest cash dollar. Will trade up or down. See us first.
R & R MOTORS
724 Oakland FE 4-3529

WE PAY
TOP DOLLAR
FOR CLEAN USED CARS & TRUCKS
Matthews-Hargreaves
631 Oakland Ave. FE 4-4547

WTD.: SHARP CARS '49 THRU '54 models. Top dollar paid.
AUBURN MOTORS
CORNER PIKE & EAST BLVD.

Used Truck Parts 89A

USED TRUCK PARTS
ALL MAKES AND MODELS
HEIGHTS MOTOR SALES
2635 Auburn Ave. FE 4-6632

For Sale Trucks 90

'52 CHEVY PANEL $21.72½ PER month. No money down, assume payments. Contact George Million, Harold Turner Ford. LI 9-4000.

'53 — '54 — '55
BECK WILSON
M15, ORTONVILLE, MICH.
NA 7-2635

'57 ½ TON PICKUP
FE 5-7686

'54 CHEVY PICKUP. EXCELLENT condition. Very special, $595 full price.
Haskins Chev.
6751 Dixie Highway at M15
MAple 5-5071 Open nites 'till 9

'54 CHEVY 2 TON DUMP. 3 TO 5 yrd. Box. 8 25x20 tires. FE 8-3980.

'55 CHEV. PICK-UP
6 cylinder, ½ ton, R&H, exceptionally good rubber, a nice one. Drive it and you'll buy it.
PEOPLES AUTO SALES
68 Oakland FE 2-2351

'53 DODGE ½ TON PICKUP. LIKE new. Low mileage. The Bargain Lot, Birmingham, MI 6-4456.

1950 FORD 6 PANEL, CHEAP. OLive 1-0359.

1956 TON TRACTOR, EQUIPPED to haul house trailers. FE 4-3988.

'52 FORD F-100 ½ TON PICKUP, excellent condition. Tom Bohr Inc. MU 4-5155.

'52 FORD CARRIER $22.52 PER month. No money down, assume payments. Contact George Million, Harold Turner Ford. LI 9-4000.

'51 FORD DUMP $27.25 PER MO. No money down, assume payments. Contact George Million, Harold Turner Ford. LI 9-4000.

'50 FORD F 3 EXPRESS $20.15 per mo. No money down, assume payments. Contact George Million, Harold Turner Ford. LI 9-4000.

'54 FORD ½ TON PICK-UP. $595 with plates. ORlando 3-1576. Pvt.

1952
GMC
1 TON PANEL
$350
LARRY JEROME
ROCHESTER FORD DEALER
OL 1-9711

PONTIAC'S
TR

--Today's Radio Programs--

WJR, (760) CKLW, (800) WWJ, (950) WCAR, (1130) WXYZ, (1270) WPON, (1460) WJBK, (1490)

TONIGHT

6:00—WJR, News, Sports
WWJ, Sports, Red Foley
WXYZ, News, Weber
CKLW, Musical Airs
WJBK, Don Metzoo
WCAR, News, Page
WPON, World News

6:30—WJR, 3 Sons
WWJ, Monitor
WXYZ, Sports Parade
CKLW, Mich. Sec. State
WPON, Handy's Housewarity

7:00—WJR, Make Way
WWJ, Monitor
WXYZ, M. Short
CKLW, Family Theater
WJBK, C. Reid
WCAR, News, Logan

7:30—WJR, Town Meeting
WWJ, Monitor
CKLW, Word of Life Hr.

8:00—WJR, Country Style
CKLW, Assumption Univ
WCAR, News

8:30—WJR, Sterling Foster
CKLW, Quiet Sanct.

9:00—WJR, Basketball
CKLW, News, Potter

9:30—WWJ, Old Oprey
CKLW, News, Knowles
WJBK, News, George

10:00—WWJ, Monitor
WXYZ, Surrell

10:30—WWJ, Monitor
WWJ, Monitor
WXYZ, Jack Surrell
CKLW, News, Knowles
WCAR, News

11:00—WJR, News, Sports
WXYZ, Music
WJBK, News, George
CKLW, News, Knowles
WCAR, News
WPON, News, Sports

11:30—WJR, Truman
WXYZ, Melodies
WPON, House Party
CKLW, News, Knowles

SUNDAY MORNING

6:00—WJR, Laymens Hour
WJBK, Blessings
WWJ, Music 'til Dawn

6:30—WJR, Farm Review
WJBK, Another Chance

7:00—WJR, Pavt. Hymns
WXYZ, Farm News
CKLW, Family Theater
WJBK, Crucified Hour

7:30—WJR, Farm Forum
WWJ, Mariner's Church
WXYZ, Public Service
CKLW, Baughey Tabernacle
WJBK, Protestant Hour
WCAR, Morning Musical
WPON, Music

8:00—WJR, News, Baldwin
WWJ, Storyland
WXYZ, Bible Class
CKLW, Your Worship Hour
WJBK, Hymns, Light
WCAR, News, Gospel Hour
WPON, Assembly of God

8:30—WJR, Renfro Valley
WWJ, News, Weekend Music
WXYZ, Wings of Healing
CKLW, Pontiac Baptist
WJBK, Light & Life
WCAR, Back to God
WPON, St. John's Lutheran

9:00—WJR, News, Baldwin
WWJ, Crossroads Church
WXYZ, Religious News
CKLW, Bethesda Temple
WJBK, News, St. Francis
WCAR, Radio Temple

9:30—WJR, Album: Religion
WWJ, Sunday Music
WXYZ, Voice of Prophecy
CKLW, Christian Witness
WJBK, Question Church
WCAR, Music for Sunday
WPON, Armenian Gos. Hr

10:00—WJR, News, Hymns
WWJ, Radio Pulpit
WXYZ, News, Sun. Best
CKLW, Radio Bible
WJBK, News, Viewpoint
WCAR, News, Music
WPON, Christopher Prog.

10:30—WJR, Chapel Hour
WWJ, News, Art of Living
CKLW, Voice of Prophecy
WJBK, Mich Med. Sweeden
WPON, Emmanuel Baptist

11:00—WJR, E. P. Biggs
WWJ, St. Paul's Cathedral
WXYZ, News, Sunday Best
CKLW, Pontiac Baptist
WJBK, News, Lenhart
WCAR, News, Music
WPON, Central Methodist

11:30—WJR, Tabernacle
CKLW, News, Angelican Ch.
WJBK, You Are the Jury

SUNDAY AFTERNOON

12:00—WJR, News, Guest
WWJ, News, J. Deland
CKLW, Labor News
WJBK, News, Lenhardt
WCAR, News, Music
WPON, News, Holiday

12:30—WJR, Supplement
WXYZ, News, Sun. Best
CKLW, Grace Em. Baptist

1:00—WJR, Best of Music
WXYZ, News, Sun. Best
CKLW, Frank and Ernest
WCAR, News, Music

1:30—CKLW, Lutheran Hr.
WCAR, Music
WPON, Holiday

2:00—WJR, Luke Slaughter
WXYZ, News, Sun. Best
CKLW, Elder Morton
WCAR, News, Logan

2:30—WJR, Frontier Gent.
CKLW, Bible Inst.
WCAR, News, Logan

3:00—WJR, News, N.Y. Phil.
WWJ, News, Monitor
WXYZ, Hours of Decision
CKLW, Album Time

3:30—WCAR, News, Logan

4:00—WXYZ, Revival Hour
CKLW, News, Album
WJBK, News, Music

4:30—WJR, Suspense
WXYZ, Radio Bible Class
CKLW, News, Album
WJBK, Peter Stoner
WCAR, News, Logan

5:00—WJR, News, J. Dollar
WWJ, News, Monitor
WXYZ, Dr. Pierce
CKLW, News, Album
WJBK, News, Music

5:30—WJR, FBI
WWJ, News
WXYZ, Herald of Truth
CKLW, Det. Adventist
WJBK, Detroit Speaks
WCAR, News, Logan

SUNDAY EVENING

6:00—WJR, Indictment
WWJ, Monitor
WXYZ, Drew Pearson
CKLW, Church of God
WJBK, News, U of D Showt.
WCAR, News, Logan
WPON, News, Weather

6:30—WJR, Gunsmoke
WWJ, News, Meet the Press
WWJ, News, Music
WXYZ, Paul Harvey
CKLW, Christian Witness
WPON, Broomfield, Holiday

7:00—WJR, Jack Benny
WXYZ, Revival Time
WWJ, News, Monitor
CKLW, Wings of Healing
WJBK, News, Stoner
WCAR, News, Thomas

7:30—WJR, Sez Who
WWJ, News, Monitor
WXYZ, News, Pilgrimage
CKLW, Radio Bible Class
WJBK, Ave Maria Hour
WCAR, News, Thomas
WPON, Public Interest

8:00—WJR, Mitch Miller
WWJ, News, Monitor
WXYZ, News, Christians
CKLW, News, Album
WJBK, News, Stoner
WCAR, News, Sound
WPON, U of D Showtime

8:30—WWJ, News, Monitor
WXYZ, Public Service
CKLW, The Quiet Hour
WPON, Church of Christ

9:00—WJR, Country Music
WWJ, News, Meet Press
WXYZ, News, Sunday Best
CKLW, Grosse Pt. Baptist
WCAR, News
WPON, Liberty Baptist

9:30—WJR, Face the Nation
WWJ, Catholic Hour
CKLW, Bible Study
WPON, Reserved for You

10:00—WJR, News, Symphony
CKLW, Billy Graham
WWJ, News, Potter
WCAR, News
WPON, News, Sunday Mood
WJBK, News, Stoner

10:30—WWJ, Eternal Light
WWJ, Eternal Light
CKLW, Back to God
WJBK, Studio Showcase

11:00—WJR, News, Symp.
WWJ, News, Monitor
WXYZ, News, Israel
CKLW, Faith Temple
WJBK, News, Concert Hall
WCAR, News
WPON, News, Sports, Mood

11:30—WWJ, News, Monitor
WXYZ, Pub. Service
CKLW, Mt. Zion Church
WJBK, Adolescents

MONDAY MORNING

6:00—WJR, News, Roundup
WWJ, News, Roberts
WXYZ, Fred Wolf
CKLW, Rooster Club
WJBK, News, Tom George
WCAR, News, Sheridan
WPON, Country Roundup

6:30—WJR, Voice of Agricit
CKLW, Nunn, David
WJBK, News, Tom George
WPON, Early Bird Spts.

7:00—WJR, Dan Kirby
WWJ, News, Roberts
WXYZ, News, Wolf
CKLW, News, Toby David
WJBK, News, Tom George
WCAR, News
WPON, Early Bird Club

7:30—WJR, Music Hall
WXYZ, News, Wolf
CKLW, Sports, David
WJBK, News, Tom George
WCAR, News, Sheridan

8:00—WJR, Jim Vinall
WWJ, News, Roberts
WXYZ, News, Wolf
CKLW, News, Toby David
WJBK, News, Tom George
WPON, News, MacKinnon

8:30—WJR, Music Hall
CKLW, News, David
WJBK, News, Tom George
WCAR, Sports, Sheridan

9:00—WJR, William Sheehan
WWJ, News, F. Elizabeth
WXYZ, Breakfast Club
CKLW, News, Toby David
WJBK, News, Tom George
WPON, News, Lewis
WCAR, News, Martyn

9:30—WJR, Jack Harris
CKLW, News, Myrtle Labbitt

10:00—WJR, Arthur Godfrey
WWJ, News, True Story
WXYZ, Jim Backus
CKLW, News, Mary Morgan
WJBK, News, Clark Reid
WCAR, News
WPON, America to Knees

10:30—WWJ, Bandstand
CKLW, News, Davies
WPON, Chuck Lewis

11:00—WJR, News, Wood
WXYZ, Curtain Calls
CKLW, News, Davies
WJBK, News, Clark Reid
WPON, Don McKinnon

11:30—WJR, Time For Music
CKLW, News, Davies

MONDAY AFTERNOON

12:00—WJR, News, Wells
WWJ, News, Maxwell
CKLW, Grant, Livestock
WJBK, News, C. Reid
WCAR, News, Thomas
WPON, News, McKinnon

12:30—WJR, Time for Music
CKLW, News, Davies
WXYZ, News, Winter

1:00—WJR, Peter Lind Hayes
WWJ, News, Maxwell
WXYZ, Merv Griffin
CKLW, News, O'Connor
WJBK, News, Reid
WPON, Chuck Lewis

1:30—WJR, Dr. Malone
CKLW, News, Davies
WJBK, News, George

2:00—WJR, Wendy Warren
WWJ, News, Confessions
CKLW, Austin Grant, Davies
WJBK, News, Reid

2:30—WJR, Couple Next Door
WWJ, One Man's Family
CKLW, News, Shift Break
WPON, Don Zee

3:00—WJR, Helen Trent
WWJ, 5 Star Matinee
WXYZ, McKenzie
CKLW, Shift Break, Davies
WJBK, News, McLeod
WCAR, News, Page

3:30—WJR, House Party
WWJ, Woman in House
WXYZ, News, McKenzie
CKLW, News, E. Chase

4:00—WJR, Parade of Bands
WWJ, News, Deland
WXYZ, Wattrick, McKenzie
CKLW, News, Godfrey
WCAR, News, Page
WJBK, News, McLeod

4:30—WJR, Music Hall
WWJ, Jim Deland
WXYZ, News, McKenzie
CKLW, News, Chase
WJBK, Sports, McLeod

5:00—WJR, Phil Lenhart
WWJ, News, Deland
WXYZ, Wattrick, McKenzie
CKLW, Sports, Chase
WCAR, Arthur Godfrey
WJBK, News, McLeod
WPON, Music With Mason

5:30—CKLW, News, E. Chase
WXYZ, News, McKenzie
WPON, Sports Slants

9:45 (7) Accent.

10:00 (2) This Is the Life.
(4) U. of M. Hour.
(7) Faith for Today.
(9) Sacred Heart.

10:15 (9) Film.

10:30 (2) Cartoon Party.
(7) New Horizons
(9) Christophers

10:45 (2) Sausage Sinema.

11:00 (2 Sagebrush Shorty.
(4) (color) George Pierrot.
(7) Dean Pike.
(9) Six Gun Judge.

11:30 (4) Cartoon Express.
(7) Wrestling.
(9) Adventure Holiday.

SUNDAY AFTERNOON

12:30 (2) (color) Little Lulu.
(4) Industry on Parade.
(7) Bowling.

12:15 (4) (color) Colorland.

12:25 (4) Sen. Potter Reports.

12:30 (2) Wild Bill Hickok
(4) News.
(9) Science Fiction Theater

1:00 (2) Hollywood Showcase "Trail Street."
(4) Mr. Wizard.
(7) World Adventure Series. "Touring California."
(9) Movie: "Port of Hell."

1:30 (4) Frontiers of Faith
(7) Jungle Jim.

2:00 (4) (color) Detroit, Today and Tomorrow.
(7) My Little Margie.

2:30 (2) Sea Around Us.
(4) Wisdom Series.
(7) Boot Hill: "Little Big Horn."

3:00 (4) Youth Wants to Know.
3:30 (2) Six-teens.
(4) Look Here.
(9) Movie: Tarzan, the Ape Man.

4:00 (2) Report from Washington
(4) Wide Wide World.
(7) Bowling Stars.

4:30 (2) Face the Nation.
(7) Paul Winchell.

4:45 (2) Business in Focus.

5:00 (2) See It Now. "Statehood for Alaska and Hawaii?"
(7) Texas Rangers.

5:30 (4) Saber of London.
(7) Lone Ranger.
(9) Telescope.

SUNDAY NIGHT HIGHLIGHTS

6:00 (2) Celebrity Playhouse. "Tantrum—Size 12."
(4) Movie. "The Bells of St. Marys."
(7) Frontier Doctor.
(9) Popeye.

6:30 (2) Twentieth Century. "Trial at Nuremburg."
(7) Twenty-Six Men.
(9) Movie: "Southwest Passage."

7:00 (2) Lassie.
(7) Youth Bureau.

7:30 (2) Bachelor Father.
(4) Sally.
(7) Maverick.

8:00 (2) Ed Sullivan. Guests are Douglas Fairbanks Jr., the Everly Brothers and Betty Johnson.
(4) (color) Steve Allen. Guests are Xavier Cugat Orchestra, Abbe Lane, Jill Corey, Peter Ustinov and Alan Copeland.

8:30 (7) Scott Island.
(9) O. Henry Playhouse.

9:00 (2) G.E. Theater. Charles Laughton in "A New York Knight." A Lonely old man buys an old horse on its way to the glue factory.
(4) Bob Hope. Bing Crosby is guest along with Anita Ekberg and newlyweds Natalie Wood and Robert Wagner.
(7) Sid Caesar.
(9) Movie. "The Yearling." Gregory Peck and Jane Wyman.

9:30 (2) Alfred Hitchcock.
(7) You Asked For It.

10:00 (2) $64,000 Challenge.
(4) Loretta Young. "Conflict."
(7) Scotland Yard.

10:30 (2) What's My Line.
(4) Meet the Press.
(7) Lou Gordon.

11:00 (2) (4) (9) News. Weather.
(7) Movie. "Angel on My Shoulder."

11:15 (4) Movie.
(9) Movie.

11:20 (2) Sports.

11:25 (2) Movie.

MONDAY MORNING

6:50 (2) Meditations.

6:55 (2) On The Farm Front.

7:00 (2) TV College.
(4) Today.

7:30 (2) Cartoon Frolic.

8:00 (2) Captain Kangaroo.
(7) Cartoon Carnival.

8:30 (7) Big Show.

8:45 (2) Cartoon Classroom.

9:00 (4) Romper Room.

9:25 (2) News.

9:30 (2) Ladies Day.
(4) Amos 'n' Andy.
(7) Our Friend Harry

9:55 (9) Billboard.

10:00 (2) Garry Moore.
(4) Dough Re Mi—Quiz.
(9) Movie.

10:30 (2) Arthur Godfrey.
(4) Treasure Hunt.

11:00 (4) Price Is Right.

11:25 (7) News.

11:30 (2) Dotto.
(4) Truth or Consequences
(7) Robin and Ricky.
(9) Howdy Doody.

11:45 (7) Noontime Comics.

MONDAY AFTERNOON

12:00 (2) Hotel Cosmopolitan.
(4) Tic Tac Dough.
(9) King's Cupboard.

12:15 (2) Love of Life.

12:30 (2) Search for Tommorrow.
(4) It Could Be You.
(7) The Erwins.
(9) Mary Morgan.

12:45 (2) Guiding Light.

1:00 (2) Susie.
(4) Movie.
(7) My Little Margie.
(9) Movie.

1:30 (2) As The World Turns
(7) Topper

2:00 (2) Our Miss Brooks.
(7) Movie.

2:25 (4) Faye Elizabeth.

2:30 (2) House Party.
(4) Kitty Foyle.

2:50 (9) News.

3:00 (2) Big Payoff.
(4) (color) Matinee Theater.
(7) American - Bandstand.
(9) Favorite Story.

3:30 (2) Verdict Is Yours.
(7) Do You Trust Your Wife?
(9) Movie.

4:00 (2) Brighter Day.
(4) Queen for a Day.
(7) American Bandstand.

4:15 (2) Secret Storm.

4:30 (2) Edge of Night.
(9) Laff Time.

4:45 (4) Modern Romances.
5:00 (2) Detroit Bandstand.
(4) I Married Joan.
(7) Superman.
(9) Looney Tunes.

5:30 (2) Beat the Clock.
(4) Files of Jeffrey Jones.
(7) Mickey Mouse Club.
(9) Serial Theater.

It's strange how modern kids can master the art of driving a car years before they learn to operate a lawnmower or snow shovel . . . Wedding story in a Kansas paper (reported by Ima Washout): "The groom has been married previously on two occasions. He has also been through World War II. —Earl Wilson.

--Today's Television Programs--

Programs furnished by stations listed in this column are subject to change without notice

Channel 2—WJBK-TV Channel 4—WWJ-TV Channel 7—WXYZ-TV Channel 9—CKLW-TV

TONIGHT'S TV HIGHLIGHTS

6:00 (7) Bowling.
(9) Popeye.
(4) My Friend Flicka.

6:15 (2) News.

6:30 (9) Hopalong Cassidy.
(4) Mr., Mrs. North.
(2) Racket Squad.

7:00 (7) Explorers. Bolivian adventure.
(9) Waterfront.
(4) Studio 57.
(2) Sea Hunt. Adventure: Lloyd Bridges.

7:30 (7) Dick Clark Show. American bandstand's host with new variety show. Teresa Brewer visits.
(9) Holiday Ranch.
(4) People Are Funny.
(2) Perry Mason. Adventure: Mason is asked to defend murder client—before crime is committed.

8:00 (7) Studio C.
(9) Your TV Theater.
(4) (color) Perry Como. Kate Smith, comedy team Rowan and Martin.

8:30 (7) Country Music.
(9) Temple Baptist.
(2) Dick, Duchess. Adventure: Dick solves "Armored Car" mystery.

9:00 (7) Lawrence Welk.
(9) Hockey. Detroit at Montreal.
(4) Club Variety. Jimmy Durante, host.
(2) Gale Storm. Comedy: Susanna braves Irish haunted farmhouse.

9:30 (7) G. MacKenzie. Actress Myoshi Umeki.
(2) Have Gun, Travel. Western: Paladin opposes rugged Irishman.

10:00 (7) Mike Wallace. Controversial playwright Tennessee Williams.
(4) Amateur Hour. Ted Mack, host.
(2) Gunsmoke. Western: Marshal keeps peace at rancher's wedding. June Lockhart stars.

10:30 (7) Tracer.
(9) Canada Hit Parade.
(4) (color) Hit Parade.
(2) Honeymooners.

11:00 (7) Federal Men.
(9) National News.
(4) News.
(2) News Final.

11:10 (9) Weather.

11:15 (9) Starlight Theater. Clark Gable, Deborah Kerr, "The Hucksters." ('47.)
(4) Weather.
(2) Miss Fairweather.

11:20 (4) Movie. Western drama: Grace Kelly, Gary Cooper, "High Noon." ('52.) (repeat.)
(2) Sports.

11:25 (2) Nightwatch Th. Robert Mitchum, "Rachel and the Stranger." ('48.) Katharine Hepburn, "Quality Street." ('37.)

11:30 (7) Shock Theater. Boris Karloff, "Black Cat." ('41.)

SUNDAY MORNING

7:55 (2) Meditations.

8:00 (2) Mass for Shut-Ins.

8:30 (2) Christophers.
(7) Understanding Our World

8:55 (4) (color). News.
(9) Billboard.

9:00 (2) Detroit Pulpit.
(4) Church at the Crossroads.
(7) John Hopkins.
(9) Oral Roberts.

9:30 (2) Court of Health.
(4) Big Picture.
(7) Christian Science.
(9) Global Frontiers.

RCA COLOR TV
Sales and Service
SWEET'S RADIO-TV
Open Mon. & Fri. Night
422 W. Huron FE 4-1133

DO-IT-YOURSELF TUBE TESTER
Open Eves. 'til 9
HAMPTON ELECTRIC
825 W. Huron FE 4-2525

(Advertisement)
GOOD LOOKING!



GOOD HEARING!
Others have tried — now Sonotone has hidden its latest transistor hearing aid in light, graceful eyeglasses. Worn as one unit — nothing else to wear. Choice of smart styles for both men and women. *Look your best while hearing your best.*
COME IN, PHONE OR WRITE FREE DEMONSTRATION
SONOTONE of PONTIAC
511 Pontiac State Bank Bldg.
Phone FEderal 2-1225

T-V SERVICE
Member of Electronics Assn.
FE 4-1515
C & V ELECTRO MART
158 Oakland
Open Mon., Thurs., Fri. & Sat. 'til 9:00

NOW YOU CAN HAVE
GAS HEAT
Without a Permit
The Wonderful new Burdette Radi-Heat Gas Burner makes this possible. It gives you 40% more heat from GAS, with the resultant fuel savings. You can heat with Liquid Petroleum Gas as cheaply as you can with the No. 2 Fuel. ASK US to Demonstrate the Marvelous RADI-HEAT BURNER for you.
24-HOUR SERVICE ON ALL MAKES OF OIL and GAS HEATING EQUIPMENT
MICHIGAN HEATING, Inc.
88 NEWBERRY ST.
FE 8-6621 FE 8-6651 FE 2-2254

Discussion of Sinatra? Bacall's Having None

By EARL WILSON

NEW YORK—I'm one of Lauren Bacall's oldest fans—and I decided to wring the truth out of her about Frank Sinatra.

★ ★ ★

Arriving at her hotel suite with a portable tape recorder, I said, "What do you mean you won't talk about Frank Sinatra? Why not?



WILSON

"I dare anybody to get him to talk about me!" she shot back.

"Oh, he talks about you . . . WOW, does he talk about you!"

"Prove it." She had her feet (which were in mules) up on a low table, and was looking at me over the top of a glass, with half a grin on her face.

I was faking, so I said, "Why won't you talk about him?"

"Because I think actors, as peculiar as we are, deserve a little privacy. We're in this goldfish bowl, swimming around—whether we can swim or not—but I think there ought to be something sacred."

"Do you think either of you should get married to anybody at this point?"

★ ★ ★

"I wouldn't dream of saying what Frank should do." We didn't find out a thing.

TODAY'S BEST LAUGH: Some of the films on the late TV shows are pretty old to be staying up that late. . . . **That's earl, brother.**

(Copyright, 1958)

Answer to Previous Puzzle



Make your home Spring fresh with home IMPROVEMENT
REPAIR
• Bathrooms • Plumbing
• Kitchens • Attics
• Recreation Rooms
• Heating
EXTRA ROOMS
COMPLETE REMODELING SERVICE
RESIDENTIAL and COMMERCIAL
COME IN AND SEE OUR NEW DISPLAYS
Basements—Foundations
House-Raising
FREE ESTIMATES! NO MONEY DOWN! UP TO 7 YEARS TO PAY!
D & M Building Service
Call in Person or Phone
FE 2-7004
2255 E. Walton Blvd. Corner Opdyke
Open Every Night 'til 9 P. M. Sunday 12 - 6 P. M.
Eves. and Sun. OR 3-2276

HOME IMPROVEMENTS
We Build
• Additions • Kitchens
• Attics • Roofing
• Rec. Rooms • Siding
• Garages • Storm Windows
—FREE ESTIMATES—
First Payment in April — 5 Years to Pay!
Phone FE 4-2575
Day or Eve.
MIDWEST SUPPLY
20 Years Your Home Improvement Center
9 N. TELEGRAPH RD. PONTIAC

HEAT and MASSAGE, two of nature's fundamental remedies, offer profound relief from many types of pain.
How can Niagara's Heat and Massage Pad aid in Arthritis?
Heat and massage are now blended in the amazing new Niagara Thermo-Cyclopad®. Research indicated that the Niagara Thermo-Cyclopad by increasing circulation, relaxing muscle spasm and decreasing pain, allows the increased use of muscles and joints. The frequent use of heat and Cyclo-Massage® can contribute substantially to your comfort, health and improved muscle and joint function. To obtain a free Miracle of Science booklet write to Niagara of Pontiac, 4040 Lark Drive, Pontiac. Also listen to the Frank Sims Show, 12:15-12:30 on WKMH and Arthur Godfrey every Friday, 10:30 to 10:45 a. m., on WJR to hear how famous personalities benefit by and use Niagara.

OPEN SUNDAY
10 to 2
Open Every Night
'Til 9:00 P. M.
Spacious Free Paved Parking Lot
"Owned and Operated by Local People"
Auburn 5 and 10
640 Auburn Ave. 1 Block East of East Blvd.

Oakland County Electronic Association
Can You Afford to Gamble?
Can you afford to gamble that the 5 or 6 tubes purchased at the corner drug store, usually at the cost of approximately $15.00 will correct your TV troubles? Can you rely on the "Do it Yourself" tube checker whose purpose is to sell tubes? Or depend on the advice of a soda fountain clerk to decide what your TV set needs? Can you be sure of avoiding the shock hazard in TV receivers even though the power is turned off? Don't gamble. Call a member of the Oakland County Electronics Association and buy only the parts necessary to repair your TV set. If you must "Do it Yourself," have your tubes checked by an OCEA member and save money.
PONTIAC
C & V SALES & SERVICE.....158 Oakland, FE 4-1515
CONDON'S RADIO & TV SHOP.....127 S. Parke, FE 4-9736
AUBURN RADIO & TV.....39 Auburn, FE 4-1655
GORDON'S MOBILE TV.....4846 Fenmore, FE 2-0439
HAMPTON ELECTRIC CO.....825 W. Huron, FE 4-2526
HOD'S RADIO & TV.....770 Orchard Lake Ave., FE 4-5841
JOHNSON'S RADIO & TV.....45 E. Walton, FE 4-7601
OBEL RADIO & TV.....3930 Elizabeth Lk. Rd., FE 4-4945 and 1515 Union Lake Rd., EM 3-6511
RICH TV.....1959 Opdyke, FE 4-0221
STEFANSKI RADIO & TV.....1157 W. Huron, FE 2-6967
WKC, INC., SERVICE DEPT.....45 N. Perry, FE 2-0711
SWEET'S RADIO APPLIANCE.....442 W. Huron FE 4-1133
WALTON RADIO & TV.....1430 Joslyn, FE 2-2257
CLARKSTON
LAATSCH'S TV SERVICE.....6734 Dixie, MA 5-5311
DRAYTON PLAINS
PHELPS ELECTRIC.....4348 Dixie Hwy. OR 3-1217
LATIMER'S RADIO & TV.....3530 Sashabaw Rd., OR 3-2652
KEEGO HARBOR
JONES RADIO & TV.....3111 Orchard Lake Rd., FE 4-5862
OXFORD
OXFORD RADIO & TV SHOP 23 S. Washington, OA 8-2032
ROCHESTER
DOBAT TV & RADIO SERVICE.....104 W. 5th St. OL 2-4722
BIRMINGHAM
LAKE TV.....31160 Orchard Lake Rd., MA 6-6268
WASHINGTON, MICH.
NORTON TV.....62025 VanDyke, PLateau 2-3106