The Weather
U. S. Weather Bureau Forecast
Warm Tomorrow
Details Page 2

THE PONTIAC PRESS

Home Edition

114th YEAR ★★★ PONTIAC, MICHIGAN SATURDAY, OCTOBER 13, 1956—34 PAGES ASSOCIATED PRESS UNITED PRESS PHOTOS INTERNATIONAL NEWS SERVICE 7c

Britain, Egypt, France Reach Suez Settlement

★ ★ ★ ★ ★ ★ ★ ★ ★

Life Rafts Spotted Off Spain

Search Planes Report No Sign of Life Aboard

Air Force Says Ships to Reach Scene at Noon — Fogs Closing In

LONDON (AP) — Search planes today spotted two life rafts off Spain where a giant American military airliner is believed to have crashed three days ago—but radioed they saw no sign of life on either raft.

An earlier report said there appeared to be 1 man on one of the Gibson Girl rafts capable of holding 20 men.

U. S. Air Force headquarters at Ruislip announced:

"No sign of life has been observed on either of two life rafts observed from the air."



The missing plane, a C118 Liftmaster with a crew of nine Navy men, was carrying 50 Air Force men back to the Air Force base at Lincoln, Neb., from duty in

(Continued on Page 2, Col. 8)

Father Jailed in Child Cruelty

Charge Waterford Man in Alleged Burning of Son's Hands

Arthur D. Martin Jr., 27, of 2839 Newberry Rd., Waterford Township, waived examination and was bound over to Circuit Court Friday on a cruelty charge involving the alleged burning of his four-year-old son's hands.

The factory worker, who police say admitted he inflicted the burns to teach the child a lesson, will be arraigned in Circuit Court Oct. 22. He was lodged in the county jail under $3,000 bond following an arraignment yesterday.

The child, Dennis, is under treatment for first and second degree burns which the father reportedly caused by holding his hands over the flame of a lighted gas stove.

The charge concerns only Dennis, although another son, Terry, 2, was also said to have been burned slightly by Martin.

He was arrested Thursday by Township police after his wife, Shirley, 22, complained to the county prosecutor's office about the incident. She said she was working at a nearby drive-in restaurant when the burning occurred.

Bleeding Wrist Traps Burglar Cut at Breakin

Blood from his slashed wrist tripped up a burglar who admitted he cut himself climbing through a broken window into a grocery store at 78 Lull St. last night, Pontiac police said today.

James H. Chambers, 29, of 446 Branch St., was arrested a half-block away, holding the injured wrist.

Police suspected him after finding blood on the glass. They said they believe a companion driving a getaway car escaped with several bottles of whiskey.

Honor Guard at Funeral

Soldiers Who Loved Him Bury 4-Year-Old Stevie

Soldiers in Auburn Heights said good-by to their little captain this morning.

Four-year-old Stevie Jones, cancer victim whose friendly wave and cheerful grin won him many khaki-clad friends and an honorary rank in the 516th AAA Missile Battalion, was buried in White Chapel Memorial Cemetery after services at the Dudley H. Moore Funeral Home.

The 100 members of D Battery, excused from inspection at their Nike base, showed Stevie's parents, Mr. and Mrs. Norval Jones of 3481 Featherstone Rd., that their only child had many friends.

Soldiers served as pallbearers and honor guard for the tow-headed youngster whose plight they understood fully only a few months ago.

Stevie, unofficial mascot since the battery arrived a year ago, was a victim of cancer which attacked his nervous system. He lost one eye to the disease last October.

Just the same, the youngster in love with the Army stood every day at the road by his house and waved as his friends returned to lunch. They came to expect him there.

Others were fond of Stevie, too. Auburn Heights firemen made him an honorary fire chief and gave him a ride on their truck.

On Stevie's fourth birthday, last Oct. 24, soldiers gave a party at their mess hall. Weak from illness, Stevie had to be carried in for ice cream, cake and presents from the soldiers.

His favorite gifts were a helmet with his captain's double-bar insignia and a pair of cowboy pistols.

During his last few days, he was careful to wear them when he was carried out at noon by his mother to give the strongest wave he could muster to the passing GIs.

At the hospital last week, he planned to ride home in an Army truck which the soldiers had promised him.

It was a promise they couldn't keep.

Ike Defends Wealthy Aides

President Appears on Nationwide TV Question and Answer Session

WASHINGTON (AP)—President Eisenhower warmly defended last night his use of men from "big business" in key administration jobs. But he also told a member of a garment workers union "you are just as important to me as any millionaire that ever walked the earth."

In an unprecedented nationwide radio-TV question and answer session, Eisenhower also said at the outset key nations involved in the Suez Canal crisis had at long last "agreed on a set of principles on which to negotiate."

Both during and after the broadcast, Eisenhower replied to questions from what the White House called "a cross section of Americans" invited to Washington from all sections of the country by the National Citizens for Eisenhower Committee. He met with them in a Washington hotel.

The broadcast portion had ended when he got an inquiry dealing with the men from "big business" to whom he has given top government jobs.

Adlai E. Stevenson, the Democratic presidential nominee, has been accusing Eisenhower of turning over his administration to big business and forgetting about "the little fellow."

Against that background, Isadore Siegal of New York identified himself as a member of the International Ladies Garment Workers Union for 25 years and "an independent voter." Then he told Eisenhower:

"I voted for you in 1952. I didn't make up my mind yet in this election.

"You have a lot of people that are big shots in the cabinet. I

(Continued on Page 2, Col. 4)

Demand Reds Pay

WASHINGTON (INS)—The United States demanded today Russia pay $1,355,000 damages for shooting down an American Navy patrol plane over the Sea of Japan two years ago.

Commissioners Delay Decision on RR Yard Site

Call Meeting With GM Representatives; Doubt of Proposal Expressed

Pontiac city commissioners once again stalled Grand Trunk Western Railroad from beginning its proposed $700,000 industrial support yard. The commission called for a meeting with General Motors representatives before handing down a long-awaited decision on the yard.

Several of the commissioners openly expressed doubt at the conclusion of last night's two-hour meeting that the railroad would ever alter its determination that the yard must be built where it proposes it.

The meeting between the City Commission and four railroad officials was another in an attempt to solve a four-month discussion between the two groups.

Frank N. Gaffney, Grand Trunk vice-president and general manager, said he "resented" the commission "for putting it's theory against our experience" in its insistence that the yard be constructed at a city-suggested site.

In June, the railroad requested approval from Pontiac to build the yard south of Walton boulevard, north of its present belt line, and between Baldwin avenue on the east and Stanley avenue on the West.

City officials have opposed this site, claiming it will block a planned extension of Stanley needed to lessen overflow traffic congestion on Baldwin.

If it can be arranged, the meeting with GM officials will be held Tuesday night.

RULE OUT 2ND SITE

Commissioners again asked why the yard couldn't be put to the southwest of the railroad's site paralleling Telegraph or north of Columbia avenue, south of Walton,

(Continued on Page 2, Col. 6)

New Junior High to Be Dedicated

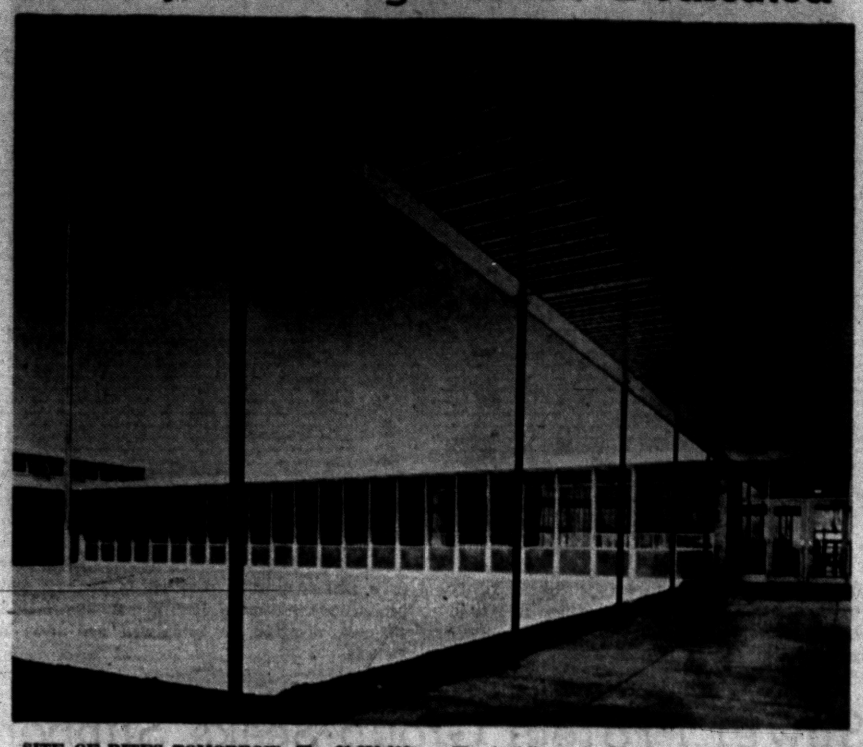

SITE OF RITES TOMORROW—The $1,250,000 new James Madison Junior High School will be dedicated in a ceremony at 3 p.m. tomorrow. The building, of which a portion is shown here, houses more than 700 students. It was placed in use in February.

Madison School Dedication Set

Dedication of the James Madison Junior High School is scheduled for 3 p.m. tomorrow in the new building, 1275 N. Perry St. at Madison.

★ ★ ★

Main speaker will be Dr. Donald Leu, associate professor of education administration and director of building planning for Michigan State University. He will speak to visiting parents and friends on "A School for Tomorrow."

Also on the program which opens a full week of dedication activities will be Dr. Dana P. Whitmer, superintendent of schools, who will present the building; Louis H. Schimmel, president of the Board of Education who will accept the building for Pontiac, and Principal George Yansen who will welcome guests.

Listed on the program which precedes an open house until 7 p.m. will be C. H. Haberkorn of H. E. Beyster Associates, the architectural firm in charge of the building, and Mrs. Alice Jewell, chairman of the Americanism Committee of Cook-Nelson Post of the American Legion. Both will present flags which will be accepted by Charlene Dortch and Thomas Hoisington, presidents of Madison Student Council.

MAYOR TO ACT

Mayor William W. Donaldson will proclaim the week James Madison Junior High School week in Pontiac.

The Rev. Edmond Watkins of Joslyn Avenue United Presbyterian Church will give the invocation. Mrs. Lyle Cos, president of the Madison PTA, will give benediction.

Music will be furnished by the junior high Glee Club directed by William Coffing. Instructor Jean McFarlane will sing.

★ ★ ★

The one-and-a-quarter million dollar building houses over 700 students. Students moved into the building in February before it was fully completed.

The gymnasium-cafeteria wing and the music facilities were completed over the summer in time for opening in September.

Adlai Charges Ike Twisting His Ban on H-Bomb Tests

SAN DIEGO (AP)—Adlai E. Stevenson flew home from an intensive campaign in the Far West today, pinning high hopes for a Democratic victory on making his proposal to ban H-bomb tests a major issue.

He said he will devote a nationwide TV broadcast to it from Chicago Monday night—9:30 Pontiac time on ABC.

Stevenson arrived in Chicago this morning and drove directly to his Libertyville farm where he will spend the weekend.

The proposal to ban H-bomb tests was Stevenson's big gun as he wound up a five-day aerial stumping tour through California, Oregon, Washington, Idaho and Montana. Their total of 55 electoral votes all went to Eisenhower in 1952.

But he also sought as in his wind-up speech at San Diego last night to make these other points before a cheering crowd of 4,700.

1. Eisenhower has failed as a leader and, if re-elected, will be "a lame duck president" since law prohibits a third term. Therefore a vote for Eisenhower is a vote for Vice President Nixon.

2. Eisenhower is a Republican "indistinguishable" from the party leadership and "the Republican old guard still rides high."

3. Under Eisenhower national policy is "stalled on dead center," there is "a paralysis of will" and "something has gone out of American life . . . something that gave people's lives meaning and dignity."

Stevenson said Eisenhower misrepresented his proposal to ban hydrogen bomb tests. He told an airport crowd of about 2,000 at Long Beach:

"The President has indicated that I proposed that we halt tests of atomic weapons. I didn't propose any such things. I proposed that we halt tests of hydrogen weapons.

"They are not the same thing at all. Perhaps someone ought to explain to him the difference. He has indicated that I favor discontinuance of research in atomic weapons. I didn't propose that at all."

Cashier Held in Rifling Till

Charge Store Employe Stole $650 From Boss Over 7 Months

A West Bloomfield Township market cashier will be examined in Justice Court Oct. 23 on a charge she embezzled about $650 over a period of seven months.

★ ★ ★

Mrs. Josephine L. Schwartz, 23, of Detroit demanded the examination at an arraignment Thursday before West Bloomfield Township Justice Elmer C. Dieterle.

She was arrested at the store at 7371 Orchard Lake Rd. Thursday by township police.

Mrs. Schwartz was arrested after she allegedly failed to ring up a purchase by a state trooper and placed the money in her shoe, police said.

★ ★ ★

Store owner Charles Cole told police he has been missing funds since March 1. Mrs. Schwartz is in the Oakland County Jail under $500 bond.

16 Miles of Xway to Open

LANSING (AP) — Another important link in the planned Detroit-Chicago Expressway will open to traffic Monday near Jackson. It is the so-called Jackson North Belt, a stretch of fourlane divided highway on U. S. 12 from four miles east of Jackson to west of Parma, a distance of 16 miles.

In Today's Press

Building News	15, 25
Church News	5, 6, 7,
County News	27
Editorials	4
Sports	12, 13
Theaters	10, 11
TV & Radio Programs	34
Wilson, Earl	11
Women's Pages	8, 9

Decision Goes to U. N. Council for Approval

See Big Debate Ahead Before Voting on Plan to Ease Tension

UNITED NATIONS, N. Y. (AP) — The U.N. Security Council was called on today to approve six principles on which Britain, France and Egypt have agreed to base settlement of their Suez Canal dispute.

The council was expected to unanimously endorse a resolution being drafted by Britain and France, but there were signs a long debate might precede the vote.

Agreement on the six principles was reported to the council in a two-hour secret session last night.

They call for freedom of navigation, respect for Egyptian sovereignty, insulation of the canal from national politics, fixing of tolls by agreement between Egypt and the users, use of a fair part of the dues for canal improvement and arbitration of any disputes between Egypt and the expropriated Suez Canal Co.

President Eisenhower in Washington hailed the development as "most gratifying." He declared it looks as though "a very great crisis is behind us."

Secretary of State Dulles was reported highly pleased over the latest step and said there seems to be solid ground for a favorable outcome.

The agreement resulted from six private huddles among British Foreign Secretary Selwyn Lloyd, French Foreign Minister Christian Pineau, Egyptian Foreign Minister Mahmoud Fawzi and U.N. Secretary General Dag Hammarskjold.

Pineau said, "great progress has been achieved." But he added, "As for implementation of these principles, we have not gone too far yet." He said France and Britain still believe the 18-nation proposals are the best means of implementation but Egypt still disagrees.

'Situation Saved'

CAIRO, Egypt (AP) — Morning newspapers here splashed today news of the agreement at the United Nations on a basis for negotiating a settlement of the Suez Canal dispute. The papers carried the news under bold red and black front page headlines. Akhbar El Yom, popular big circulation paper, headlined: "Situation Saved."

Here's the Summer We Missed in August

It will be warmer tonight. A low of 60 to 64 is predicted.

The forecast for the Pontiac vicinity tomorrow is partly cloudy and warm. The temperature is expected to reach 82 to 86.

The low last night in the downtown Pontiac area was 54. At 2 p.m. today the mercury rose to 79.

U. S. Gives Typhoon Aid

TOKYO (AP)—The United States has contributed two million dollars toward reconstruction of buildings on Okinawa damaged by Typhoon Emma, Maj. Gen. L. L. Lemnitzer announced today.

Actress on the Rocks Draws Court Summons

DURANGO, Colo. (INS) — Film actress Elaine Stewart must appear in Traffic Court Oct. 22 on a charge she impeded traffic on a bridge spanning the Animas River.

The blonde beauty, in town to film a movie, was posing on a rock in the river for publicity photographers, police said. So many drivers stopped to see her in her skintight apparel that traffic on the bridge was clogged.

His Answer Cuts Pot-O-Gold Girth



GUARDIAN AND WINNER — Oakland County Prosecutor Frederick C. Ziem (left), guardian of the answers to The Pontiac Press Pot-O-Gold puzzles, presents a check for $1,225 to Lawrence J. Daily, 21-year-old Pontiac accounting senior at the University of Detroit. Daily cracked the Pot-O-Gold for the record sum, and will use it for college expenses to complete his final year of study.

Pontiac Press Photo

Campaigns in 'Hell'

MARQUETTE (AP) — The two towns that figured in Vice President Nixon's campaign dip into Michigan take their names from Chippewa Indian words for "Heaven" and "Hell." Nixon did his political speechmaking in Negaunee—Hell. But he slept last night in Ishpeming—Heaven.

Today and Tomorrow

What They're Doing

By THE ASSOCIATED PRESS

This is what the major party presidential and vice presidential candidates are doing today and tomorrow:

TODAY:

President Eisenhower—In Washington; takes part in nationwide CBS radio-TV broadcast of pre-birthday "Ike Day" program—9 p.m. Pontiac Time.

Adlai E. Stevenson—In Libertyville, Ill.

Sen. Estes Kefauver—Flies to Knoxville, Tenn., after canceling Kentucky tour because of sore throat.

Vice President Nixon—speaks at rally in Alexandria, Minn., and goes on to Minneapolis.

TOMORROW:

Eisenhower—In Washington.

Stevenson—In Libertyville.

Kefauver—Attends funeral of Rep. J. Percy Priest at Nashville, Tenn., then returns to Washington.

Nixon—Returns to Alexandria, Minn., then goes to Dayton, Ohio.

Williams Talks on Farm Policy

Governor Says State Agriculture Problems Have Been Met

BERRIEN SPRINGS (UP)—Gov. Williams says his administrations have been good ones for the farmers of the state.

At a Democratic dinner meeting here Friday night, he said his staff has kept in close touch with farm organization leaders, worked hard on farmers' problems and made significant accomplishments.

"The Republican candidate says he doesn't know anything about the problems of farmers, but if he is elected he will call in some farmers and find out what to do," Williams said.

"That idea comes a little late." Williams said in recent years that with organized community help 17 special marketing drives have been conducted to work off agricultural surpluses.

One of these is under way now to dispose of this year's bumper grape crop, he said.

Williams said the State Soil Conservation Program has expanded greatly until it includes 30,000 farmers and 90 per cent of state farm lands.

He cited the new animal industries center and veterinary medicine school at Michigan State University as achievements of cooperative effort in which his administration had a hand.

"It is because we have worked together that we do not need to concern ourselves with someone else's idle promise to continue what you and I together successfully have been doing right along," he said.



AP Wirephoto

EAST-WEST BATTLE — Tanya Chwastov, 2½-year-old Philadelphia born girl, is carried off the Soviet ship Molotov by her father, Alexis, in London yesterday a half-hour before they were scheduled to sail for Russia. A writ was issued by a British court to hold her in England until her custody is decided. Her mother, Mrs. Helena Dieczok, divorced, is remarried and lives in Detroit.

Sewer Project Group Seeks Support From County to Finance Credit Bonds

Representatives of the six municipalities involved in the off-again on-again Evergreen Interceptor Sewer project voted to ask Oakland County to put its full faith and credit behind bonds for the project.

Supervisors will act on the request at their meeting Tuesday morning.

The move would clear the way for financing the project, stymied now by the confused legal status of Southfield Township.

Township voters have approved extra millage for the sewer three times, but bonding companies were reluctant to handle the township's share because of legal technicalities.

Yesterday's meeting was called by Delos Hamlin, chairman of the Board of Supervisors, at the request of Birmingham City manager Harold K. Schone.

Schone is secretary of a splinter group, the North Evergreen Authority, formed after the collapse of the original project to handle sewage from Birmingham Troy, Bloomfield Hills and Bloomfield township in an expanded Birmingham treatment plant.

Original plans called for piping the sewage into Detroit for treatment there, but the line would have passed through Southfield.

Southfield and Lathrup Village, now facing contempt charges for allegedly failing to alleviate pollution conditions, have made several attempts to launch a similar "South Evergreen" authority, but have grounded on financial rocks.

According to bonding attorney Claude Stevens, if the Board of Supervisors agrees to back the project, state legislation will be needed to authorize the action.

Stevens said there is no hope of getting such legislation passed before January.

Meanwhile, if Southfield votes to accept its second proposed City charter Dec. 3, county support for the project will not be needed, since the new city then would be able to levy taxes outside the present 15-mill limitation.

Top GOP Politicians to Crisscross State

LANSING (UP)—Republican State Central Committee Headquarters today issued the following schedule of campaign visits by top party members during the next two weeks:

OCT. 17—Rep. Shepard J. Crumpacker of Indiana, evening rally in Allegan County.

OCT. 17—Victor B. Hansen, assistant attorney general, 6:30 p. m. dinner at Pontiac.

OCT. 19—Gov. Christian A. Herter of Massachusetts, Economic Club of Southwest Michigan, Benton Harbor.

OCT. 19—Ivy Baker Priest, U. S. treasurer, Monroe.

OCT. 23—Charles Thomas, secretary of the Navy, Dearborn.

OCT. 23—Wilbur M. Brucker, secretary of the Army, Three Rivers.

OCT. 24—Brucker at Manistique and Ontonagon.

OCT. 25—Brucker at Caro, Vassar and Saginaw.

Blood Bank Issues Appeal for Month's Quota

The Community Blood Bank of Oakland County has issued an appeal for help to reach its quota for the first time in three months by donating a pint of blood from 2 to 8 p.m. Monday at the Elks Club.

"We need blood desperately," said blood chairman Mrs. Adolph H. Magnus today. She said the monthly quota is 800 pints which has not been reached since June.

All walk-ins and donors by groups will be welcome during the six-hour session as only 53 appointments have been made for contributors thus far.

Mrs. Magnus, who has charge of the blood drive for Pontiac and surrounding areas, pointed out the heavy demands of county hospitals make the need for blood urgent. "We collected only 380 pints from Sept. 1 to Oct. 1 and yet released 662 pints to hospitals," she said in explanation of the low local supply.

The Weather

Full U. S. Weather Bureau Report

PONTIAC AND VICINITY—Fair and warmer today, high 80 to 84. Warmer tonight, low 60 to 64. Tomorrow partly cloudy and warm, high 82 to 86.

Today in Pontiac

Lowest temperature preceding 8 a.m. 54.

At 8 a.m.: Wind velocity 5 m.p.h. Direction—Southwest.

Sun sets Saturday at 5:54 p.m.
Sun rises Sunday at 6:43 a.m.
Moon sets Sunday at 1:37 a.m.
Moon rises Saturday at 2:44 p.m.

Downtown Temperatures

6 a.m.	54	11 a.m.	71
7 a.m.	54	12 m.	74
8 a.m.	56	1 p.m.	76
9 a.m.	58	2 p.m.	79
10 a.m.	65		

Friday in Pontiac
(As recorded downtown)

Highest temperature	70
Lowest temperature	46
Mean temperature	58
Weather—Fair.	

One Year Ago in Pontiac

Highest temperature	67
Lowest temperature	46
Mean temperature	56.5
Weather—Rain, .20.	

Highest and Lowest Temperatures This Date in 84 Years

80 in 1935 — 27 in 1875

Friday's Temperature Chart

Chicago	84	58	Memphis	79	52
Cincinnati	75	53	Miami	80	72
Cleveland	73	51	Milwaukee	80	60
Denver	78	46	Minneapolis	84	66
Duluth	64	48	New Orleans	81	63
Fort Worth	87	70	New York	56	49
G. Rapids	79	56	Omaha	87	71
Houghton	69	61	Phoenix	86	57
Houghton	69	51	Pittsburgh	67	42
Jacksonville	74	66	S. Francisco	69	48
Kansas City	88	69	S. S. Marie	59	47
Los Angeles	74	55	Traverse C.	74	61
			Washington	62	44

Gov. Williams Comes to County Next Week

LANSING (UP)—Gov. Williams' tentative campaign schedule for next week:

MONDAY, Oct. 15—Oddfellows luncheon, Grand Rapids; statewide TV speech from Detroit at 10:30 p. m.

TUESDAY—Official duties at Capitol in morning; 2 p. m. groundbreaking, Lafayette Park University City, Detroit; afternoon and evening, Genesee County.

WEDNESDAY—Whistlestopping with Adlai Stevenson, Niles, Battle Creek, Lansing, Saginaw and Flint.

THURSDAY—Macomb County.

FRIDAY—Bay County.

SATURDAY—Thumb area, including Tuscola and Sanilac Counties morning and afternoon; 6:30 p. m. Stevenson-Kefauver dinner, Detroit.

SUNDAY—Detroit and Oakland County.

Flint Motorist Jailed

A Flint man was sentenced to 60 days in the Oakland County Jail yesterday after pleading guilty to two traffic violations Friday.

Isadore L. Jenkins, 33, was jailed for speeding and using another person's driving license. He was arraigned before Springfield Township Justice Emmett C. Leib.

Strip 9 Cars in Orion

County deputies today are investigating a report that nine parked cars were stripped of 27 hubcaps and three mirrors early this morning on Indianwood road in Lake Orion. Another car had a broken side window.

Pontiac Deaths

David B. Bowen

Service for David B. Bowen, 70, a former Pontiac resident, will be at 2 p.m. Monday from the Bethel Tabernacle. The Rev. Franklin Racine will officiate with burial in Perry Mount Park Cemetery.

Mr. Bowen's body will be at the Sparks-Griffin Funeral Home until noon Monday when it will be taken to the church for the service.

Mr. Bowen died yesterday morning at his home in Zilwaukee.

Mrs. Henry Miller

Mrs. Henry (Bertha) Miller, 66, of 325 Rockwell St. died Wednesday after a brief illness.

She was born in Brookhaven, Miss. on Dec. 27, 1889, the daughter of Tom and Julia Shields Williams and married there in 1911.

Mrs. Miller who came here from Detroit 10 years ago was a member of Brady C. M. E. Temple.

Surviving are eight children, Mrs. Rosie Lee Brown of Muskegon, Mrs. Nora Ella Cusic and Mrs. Elnora Williams, both of Detroit, Mrs. Julia Brown, Mrs. Ophelia Presswood and Mrs. Cleo Vining, all of Pontiac; Mrs. Zennie Perry of Greensville, Miss. and Mrs. Falona Hampton of Chicago, Ill.

A sister, Mrs. Lizzie Marshall, is living in Memphis, Tenn.

Service will be at 2 p.m. Tuesday from the Brady C.M.E. Temple with the Rev. R. A. Britton, her pastor, officiating. Burial will be in Oak Hill Cemetery. Mrs. Miller's body will be at the Frank Carruthers Funeral Home at 2 p.m. Sunday.

Mrs. Algia Townsend

Mrs. Algia (Laura Dell) Townsend, 50, of 365 Howard McNeill St. died early Wednesday morning. She was ill three years.

Born on May 19, 1906 in Montgomery, Ala., she was the daughter of Robert and Ella Culbert Harden.

Mrs. Townsend came here from Detroit six years ago. She was a member of the Second Baptist Church of Ypsilanti.

Two children survive, Willie James Townsend of Brooklyn, N.Y., and Zebeder Townsend of Pontiac.

Also surviving are a grandson; a sister, Mrs. Lillie Harden of Inkster, and a brother, Robert Lee Harden of Flint.

Service will be at 2 p.m. Monday from the Frank Carruthers Funeral Home. The Rev. W. M. Ferris of the Universal Church of Faith, Detroit, will officiate with burial in Oak Hill Cemetery. Mrs. Townsend's body will be at the funeral home at 2 p.m. Sunday.

Guy E. Whitten

Guy E. Whitten, 77, of 37 Mary Day Ave. died at his home yesterday morning. He had been in ill health several months.

Born on Sugar Island Sept. 12, 1879, he was the son of William and Rilla Wolfe Whitten. On June 20, 1904, he was married to the former Laura M. Thomson.

Mr. Whitten, a marine engineer, had been a resident of Pontiac 31 years, coming here from Alpena.

He was a member of All Saints Episcopal Church and had served during World War I with the U.S. Coast Guard.

He leaves seven children, Mrs. Ruth Blumer of Saginaw, Mrs. Eleanor Woodrow of Sandusky, Ohio; David Whitten of Baltimore, Md.; Frank Whitten of Panama City, Fla.; Mrs. Rilla King, Mary Whitten and Gerald Whitten, all of Pontiac; 11 grandchildren and four great-grandchildren.

Service will be at 2 p.m. Monday from the All Saints Episcopal Church. The Rev. C. George Widdifield, his pastor, will officiate. Burial will follow in White Chapel Memorial Cemetery. Mr. Whitten's body is at the Donelson-Johns Funeral Home.

President Defends Rich Cabinet Aides

(Continued From Page One)

want to ask you, Mr. President, do you think of all the working people alike — like in the big business?"

Sitting in the room with Eisenhower, you could see his jaw set, his face flush just a bit. Then he noted that he had remarked earlier that he grew up in a family that had to struggle to make ends meet. And he went on to tell Segal:

"You or anybody else is just as important to me as any millionaire that ever walked the earth.

"Now I have three or four very successful businessmen in my cabinet. My friend, in the Defense Department is spending something like 40 billion dollars a year of our money.

"Who would you rather have in charge of that—some failure who never did anything, or a successful businessman?"

Referring then to Secretary of Defense Wilson, former president of General Motors Corp., Eisenhower went on in crackling tones:

"I got the head of the biggest company I could go to, General Motors, and said, 'will you come in and do this for us?' I think he has been doing a good job."

Alluding then to wealthy George M. Humphrey, Eisenhower said:

"I have got another businessman of the same sort in charge of the Treasury, because he is the kind of man that not only just doesn't hoard money, he uses money for the good of America, to build jobs."

In contrast, then, he mentioned Secretary of Agriculture Benson and pictured him as a man "I suppose, (who) hasn't a cent. . . . I know he is a poor man." The President added:

"Now, that is the kind of people we have, all kinds of people, in that cabinet, and I assure you that they are doing one thing—they are working day and night for your benefit, yours and mine."

The news conference was attended by question-askers from many walks of life—a school teacher, a minister, an insurance executive, a sailor, a lawyer, a real estate man, a fisherman, a stenographer, a dress shop proprietor, to mention a few.

Waterford Set for GOP Rally

Potter Guest of Honor; Cobo and Broomfield to Attend Tuesday

Plans for a barn dance and political rally Tuesday night in the Waterford Hill barn of Donald E. White have been completed, White said today.

Republican Sen. Charles E. Potter will be guest of honor, and Detroit Mayor Albert E. Cobo will head the list of GOP candidates present.

Congressman George A. Dondero plans to attend the rally, and State Sen. William S. Broomfield, seeking to succeed Dondero, also will appear.

According to White, invitations have been distributed to homes throughout the northern part of Oakland County, "but it isn't necessary to have an invitation to attend."

Dancing and short hayrides will be offered, White added, and the rally is open to the public.

Police Arrest 8 on Liquor Counts

Three Juvenile Boys, Five Others Under 21 Nabbed at Party

Pontiac police made eight arrests on liquor offenses when called to a "noisy" party last night at 370 E. Tennyson Ave.

Three juvenile boys and five others under 21, including three girls, were among those charged.

Robert Putman, 21, of 244 W. Brooklyn St. was charged with furnishing beer to minors. Kenneth L. Majors, 46, of 368 Hickory Lane, and Robert Noel, 21, of 590 E. Columbia Ave. both were charged with drunk and disorderly conduct.

* * *

Charged with illegal possession of beer because they are minors were:

Sue Chambers, Jenylou M. Hutchins and Helen Y. Badalow, all 17, of Lake Orion; and Robert L. Mersino, 17, and his brother Arthur, 18, both of 370 E. Tennyson

All were held for arraignment today except the juveniles, who were released to parents pending appearance in juvenile court.

City Girl Is Bruised When Two Cars Collide

Barbara Evans, 16, of 71 La-Grand St., suffered a slight knee injury when the car she was riding in struck another vehicle at the intersection of Putman and Jefferson streets last night.

The girl was released by Pontiac General Hospital following treatment. She was a passenger in a car driven by Larry D. Price, 16, of 110 Putman. The other car was operated by Alvin A. Rhodes, 24, of 149 Branch St.

Pontiac police reported the Price car struck Rhodes' vehicle on the right side as both attempted to go through the intersection.

Driver Hospitalized After Car Rolls Over

A Farmington man was hospitalized and his passenger suffered minor cuts when their car rolled over in Commerce Township early today.

Fred J. Castle, 22, the driver, is in Pontiac General Hospital with multiple cuts and possible internal injuries. His passenger, Beatrice O'Connor, 15, of West Bloomfield Township, was released.

The accident occurred on West Maple road, one-half mile west of Haggerty road.



MRS. BARBARA SELLMAN

Tel-Huron Names Promotion Director

Named to the position of public relations and promotion director of Tel-Huron Shopping Center is Mrs. Barbara Sellman of 98 Mohawk Rd.

Mrs. Sellman will handle promotions and publicity for the Tel-Huron Merchants Assn., and assist civic organizations in their usage of Tel-Huron facilities.

She was formerly associated with Edwin Gage, developer of the shopping center.

Life Rafts Spotted Off Spanish Coast

(Continued From Page One)

Britain, it disappeared Wednesday night.

* * *

Spurred by an SOS signal, 100 planes were in the air yesterday searching for survivors, or some hint as to the big plane's fate. This morning, German and British ships picked up SOS signals which turned the search planes to an area 80 miles off Cape Finisterre, the northwest tip of Spain.

An Air Force announcement said five ships were expected at the scene this afternoon.

The first raft sighted from the air appeared partly inflated, a spokesman said, but the second raft "appeared to be deflated, with no one apparently aboard." The two rafts were about 20 miles apart.

"Dye marker was seen in the area," the Air Force announcement said. "Weather in area is closing in, with fog patches and clouds with base at 100 feet above sea level."

Eight planes circled the area while a ship sped toward the life rafts. Fresh winds kicked up three to five-foot waves, making the possibility of a seaplane landing at the scene hazardous.

* * *

Six-engine Strato Jet bombers and other U. S. and British planes from Europe, North Africa and America, plus aircraft carriers of a U. S. task force, participated in the search for the missing men.

Lie Test Is Given Howard W. Moore

Accused sex-slayer Howard Wayne Moore took a lie detector test yesterday at his own request, but Oakland County Prosecutor Frederick C. Ziem declined to make the results public.

Ziem said publication of the results would make selection of an unprejudiced jury difficult for Moore's trial Tuesday on a charge of first-degree murder.

The 23-year-old former furnace repairman had confessed the slaying of his Lake Orion neighbor's daughter, Martha Little, 3, but later repudiated the admission.

Results of the test probably will not be admissable as evidence during the trial, Ziem said.



Pontiac Press Photo

CANCER VICTIM — That the cancer victim standing above was able to "tell" his story seemed miraculous to Pontiac Area United Fund workers with him. Andrew Barto, manager of the Motor City Speedway in Detroit had his vocal cords removed because of cancer, but American Cancer Society helped him to speak artificially. He talked at a training session conducted by Fund Educational Chairman Elmer Rosenberg, left, for Torchlighters of the Commercial Division's Fund Group, headed by John Napley, right. The Cancer Society and 53 other youth, social and assistance agencies will benefit by this year's $612,202 drive, Oct. 23 to Nov. 16.

The Day in Birmingham

Committee Totals 350 for 10,000 at Halloween

BIRMINGHAM — With about 10,000 children to be entertained on Halloween, Rollie Reese and Rocky Craig are leading a committee that probably will total about 350 before the "spooky" night arrives.

"Most of our committeemen have helped so many years they know what has to be done," Reese says.

"This year we have the new Derby school to provide for, and the seventh and eighth graders there will have a party at their school after the parade and 'feed' while the ninth graders go to a dance at the Community House," he says.

"We had to split the Derby group because their auditorium isn't completed yet," he explains.

Tickets for all youngsters from pre-school through high school will be provided, including parochial youngsters who attend local or Detroit area schools.

Besides the Derby events, there'll be a party for Baruum Junior High students at their school, a movie for Baldwin School fifth and sixth graders, and a dance at the Birmingham Senior High for all high schoolers.

Younger children aren't to have parties, since they should be home in bed by the time the parade is over, Reese explains.

On the central committee with Reese and Craig are Mrs. C. L. Miller and Malcolm Adams, coordinators, and Mrs. William H. Jackson, secretary-treasurer.

Parade marshall will be Frank Whitney. Working closely are Robert Girardin, members of the city's PTAs and civic groups.

* * *

Fire losses last month only totaled $50, according to Fire Chief Park Smith.

New trucks bearing the mail to suburban localities served outside the city are special left-hand drive ones received on Thursday, says Postmaster Rollie Reese.

The seven new vihicles will replace the cars urban carriers leased to the department and used in the box-to-box deliveries in the 70 square miles the post office here serves.

It should speed up parcel post deliveries, as well, Reese expects, with more space for packages right in the carrier's vehicle. Driving is easier, too, with push-botton controls.

* * *

Rotary Anns will meet at Mrs. R. C. Nordstrom, 300 N. Glenhurst, on Monday for a 1 p.m. luncheon and to hear the Hon. William S. Broomfield talk on legislation.

* * *

Birmingham Alumnae of Alpha Xi Delta will hear Mrs. Helen Kopka talk on the Goodwill Idustry at their Monday 8 p.m. meeting at Mrs. A. R. Meachan's home, 1730 Bonnieview Rd., Royal Oak.

Wilson Expects to Cut Military

Sees 168,000 Slash in Forces, but Increase in Spending

WASHINGTON (UP)—Secretary of Defense Wilson says the armed forces may be reduced a little in size next year but will need nearly two billion dollars more than this year.

Wilson indicated at a news conference yesterday the number of men in uniform next year may be from 100,000 to 168,000 below the present strength of 2,800,000 men.

But defense spending is expected to increase 4 to 6 per cent, in the range of from 1½ to two billion dollars, over the present 36½ billion dollar rate, he added. The increase will be "certainly less than 1 per cent," he said.

Asked whether the present Air Force goal of 137 wings by next June 30 will be reduced, he replied "I don't think anybody knows at the moment."

Without mentioning the Democratic presidential nominee by name, Wilson criticized suggestions by Adlai E. Stevenson that this country take the lead in seeking to halt H-bomb tests if other atomic powers agree, and that the possibility of ending the draft may be approaching.

"I think that both these things are irresponsible approaches to some very practical and realistic question.

Wilson said atomic weapons control has been discussed at high levels and "there is nothing on a unilateral basis that we can safely do that will affect this business."

As for the draft, he said, he does not believe that more than one half the present uniformed strength could be kept up without it. Wilson said he is "personally disturbed by the fact that raising the question in this way tends to deceive the American people" and perhaps confuse America's allies too.

Grandson Has Ike in Turmoil Over Name

WASHINGTON (UP) — President Eisenhower is grappling with a problem — whether to have his eight-year-old grandson address him as "Ike" or as "Mr. President," when they go on nationwide television tomorrow night.

They will be on TV together from the White House in a program marking the President's 66th birthday on Sunday.

Young David Eisenhower has called his grandfather "Ike" — at the President's request —from the time he learned to talk.

But the President confided to actress Helen Hayes today that he is wondering whether it would be better for David to address him as "Mr. President" on the TV program. Miss Hayes said Eisenhower sought her advice when she called on him at the White House.

"I passed," she later told newsmen, adding with a grin that she left that decision to the President.

Recklessness Costs $125

Elvin Pruitt, 23, of Livonia, paid $125 Friday after pleading guilty to reckless driving before Sylvan Lake Justice Joseph J. Leavy. Pruitt was arrested Thursday by Wolverine police.

City Commission Delays RR Decision

(Continued From Page One)

and east of the Pontiac Oxford & Northern tracks.

Gaffney and A. N. Laird, chief engineer for the railroad, ruled out the Telegraph site because of a increased grade making switching of freight cars impossible and because of its distance from Pontiac Motors and Fisher Body.

The yard is planned to provide increased service for both plants.

Explaining the reason for calling in industry representatives, Commissioner John A. Dugan said: "I certainly want to know how important this yard is in a matter of time, and I want General Motors to prove to me why this is so necessary."

The Columbia avenue site contained only 3,500 feet where 5,100 feet was needed, Laird explained.

The railroad men emphasized that the Walton boulevard-belt line site remained the "only site where the yard could be built and operated."

Gaffney read a letter from Charles H. Blackman, engineer hired by the city to study it's site, to prove he too said the yard "wouldn't work at the city-suggested site."

MILES SPEAKS OUT

Commissioner Floyd P. Miles took exception to Gaffney by charging Blackman said "the yard could be built there but that it wouldn't be advantageous."

A brief discussion followed whether the yard could be shifted further west to clear Hollywood avenue for its use in lessening Baldwin avenue traffic.

Gaffney said the railroad would be willing to pay 50 per cent of the cost of constructing a pedestrian bridge over this street for children from the south of the belt line going to Wever School.

City and school officials listed a hazard to children as another objection to the railroad plan.

The general manager added the railroad would install a "green belt" of trees around the yard to block it from nearby residential areas.

Laird asked the commission whether residents of the north end didn't realize their area was zoned manufacturing, permitting construction of the yard. "They must have assumed they would get industrial development along the tracks that were there when they moved in," he said.

Prague Asks Ouster of U.S. Embassy Aide

VIENNA (AP)—Prague radio announced today the Czechoslovak government has demanded the ouster as "persona non grata" of an American woman employed in the U.S. embassy in Prague.

In a note delivered to the embassy yesterday the Czechs charged Mrs. Vera Margaret Osso had violated Czech laws by using false identity papers. She is alleged to have traveled in the provinces of Slovakia and Moravia while using papers made out in the name of a Czech woman. Czech security police arrested her in the Tatra Mountains and handed her over to the embassy. Embassy comment was not available.

TODAY'S ASSIGNMENT FOR:

JUNIOR EDITORS



BOLD VOYAGERS — 6
The "Santa Maria"

This is a picture of Columbus' flag ship, the "Santa Maria," the largest of his three small ships. It was only about 90 feet long, and carried a crew of 39.

The name Columbia we sometimes use to describe America is a small effort to honor the discoverer. America was named after Americus Vespucius, a ship's astronomer on later voyages to South America, who realized that this was a vast new continent. He wrote about it on his return to Europe and his name soon appeared on maps of the New World.

Using your crayons, color this picture, and don't forget to make the caryed base look like wood. Paste it down on cardboard, and cut out the parts carefully. Fasten the two parts together with a brass fastener through the indicated holes, so the ship will rock in the water.

Now you have a set of model ships with their three great navigators who helped to open up this land.

(First to submit this suggestion was Vicky Carson, Rock Mountain, N. C. You may win $10 if you send in a usable idea care of this newspaper. Violet Moore Higgins; AP Newsfeatures.)

Next Week: The Story of Glass

Who Likes Jungles?

JAKARTA—Some 70 per cent of Indonesia's total population, or nearly 60,000,000 persons, are residing on the islands of Java and Madura, which make up only about 9 per cent of the total area. On these two islands the population density runs about 1,000 per square mile, the highest in the world for any comparable area.

So, That's How It Is?

KANSAS CITY—Chlorine is produced commercially by passing an electric current through a solution of salt and water. The United States' productive capacity of this chemical is 11,000 tons a day. In addition to purifying water, chlorine is used in producing a wide range of products, including plastics, anti-knock agents, explosives, and refrigerants.

European GM to Boost Output

ANTWERP, Belgium — General Motors Continental will produce 53,000 passenger cars and trucks at its expanded assembly plants here this year for the growing markets of Belgium, Luxembourg, and Holland, Harlow H. Curtice, president of General Motors, disclosed today.

Curtice, inspecting General Motors assembly and manufacturing operations in Europe, said 1956 output by GM Continental represented a "substantial increase" over 1955 and was made possible by completion of a $6,000,000 expansion program.

A further increase of 10 per cent in GM Continental output for 1957 was forecast by the GM president.

GM Continental employs over 3,000 persons in Antwerp in assembly of GM-designed U. S. and European passenger cars and trucks.

Curtice conferred with GM Continental executives and toured the assembly facilities here during a two-day visit. He also conferred with Belgian Prime Minister A. Van Acker and U. S. Ambassador Fred M. Alger, Jr.

Curtice came to Belgium after inspecting GM operations in France, where facilities are being expanded to increase manufacturing capacity for Frigidaire and AC-Delco products. The program is scheduled for completion in 1957.

Youths Damage Car Stolen From Pontiac

Three Detroit juvenile boys abandoned one stolen car here yesterday, Pontiac police said, to steal another in which they were later arrested by Roseville Police.

The local car, stolen from a downtown parking lot, was extensively damaged, although not involved in a wreck, police added.

The boys will be prosecuted in Detroit, police said.

No Campaign for Him

VIROQUA, Wis. (AP) — One of the most successful politicians at the polls in Wisconsin history probably won't even bother to campaign for re-election this fall. He's Vernon County Clerk Berlie Moore, running for his 14th term and completing his 50th year in that office.

Exiting Foreign Student Faces Readjusting Task

ANN ARBOR (AP) — Foreign students who attend American universities often find it difficult readjusting to the customs of their own countries when they return home, the director of the University of Michigan's international center said today.

James M. Davis told the regional conference of the Michigan Education Assn. these students from faraway lands tend to suffer through an uncertain period after arriving home. Their discontented letters to American friends prove this, he said.

But the trying period is just a temporary phenomenon, he added, saying once the foreigners get settled at home, they stop letter writing.

Davis visited 900 Michigan alumni in 28 countries earlier this year. He reported most of them appear happy and well adjusted. He said he found two general categories of alumni in his trip abroad.

"First there are mature people who were here between World Wars I and II who are now a strategic group," he remarked. Since World War II, these people have become in many countries the leaders of the newly emerging nationalist movements because of their understanding of the United States.

"Then there is the large mass of alumni who have gone back since World War II and who represent the junior level. These are professional people in business, government and education."

Screams Save Pair in Wreck

Man, Woman Pinned in Crash on Hillside Off California Highway

ROSS, Calif. (AP)—Mrs. Eva Moffit's screams brought help yesterday 12 hours after she and Raymond Sorro were injured when their car was wrecked on a lonely mountainside.

The car hurtled 200 feet down the slope of Mt. Tamalpais after failing to make a curve.

Mrs. Moffitt, 20, of Millbrae, Calif., suffered neck and back injuries and deep scalp cuts. Doctors said her neck may be broken.

Sorro, 23, of San Francisco, was in deep shock. His ankle was broken. Both were thrown from the car and knocked unconscious.

Mrs. Moffitt revived "sometime during the night." She said she tried three times to inch her way to the roadside.

"The first time I came within 50 feet of the top and passed out," she said. "I regained consciousness, all I knew was — the sun was shining. I was afraid we both might die.

"So I tried again."

Mrs. Moffitt crawled to within 20 feet of the top in 30 minutes. She screamed intermittently for two hours before two groundskeepers for the Meadow Club heard as they drove along the road.

Earl Winters and Chuck Malone stopped and looked down the mountain slope. They saw Mrs. Moffitt clutching the bush below the road.

Australia's present international airports will be adequate for the new jet-age aircraft to be introduced in three or four years, Donald Anderson, Director-General of Aviation, decided after an investigation.

Reflections

SUNDAY SCHOOL WEEK



J. L. VOORHEES

A child may go to school, be an excellent student and be a problem. In Sunday School he is taught the fundamentals of Christian living, these simple truths become part of his philosophy, acting as a brake to unsocial behavior. His teacher becomes his ideal, his hero, and all boys and girls emulate their heroes.



M. E. SIPLE

A child wants attention. The greater his hunger for recognition the greater are his chances of being a leader. Wrong companions can satisfy that hunger as well as Christians; Sunday School attendance provides the positive leadership, inspiration to build, better, to be one who will leave a heritage for other youth to emulate.

Introduce your child to the greatest building force on earth; a Sunday School class in the church of your choice.

VOORHEES-SIPLE FUNERAL HOME
266 N. Perry Street Phone FE 2-8378



NOW YOU CAN
CLEAN YOUR OWN RUGS
ONLY
$6.00 plus cost of liquid shampoo
RENTAL CHARGE PER 24 HOURS



MOTHPROOFS at the same time

Amazing new rug cleaner cleans rugs and carpets so fast and easy it takes only 1 hour to clean an average 9x12 rug.

Makes rugs and carpets as fresh and clean as the day you got them.

FAY HARDWARE & SPORTING GOODS
906 W. Huron FE 5-8389

SAVE - SAVE - SAVE
TILE SALE

Plastic WALL TILE 4¼x4¼ 1c Ea.

FREE WE LOAN YOU TOOLS and TILE CUTTERS Park In Our Lot Behind the Store!

Armstrong Asphalt Tile 9x9x⅛ Dark Marble Colors 4½c All You Want

Random Inlaid TILE All Colors Your Choice 9x9 3c Ea.

Armstrong Inlaid Tile 9x9 Gray 6c Ea.

Armstrong Excelon VINYL TILE 12¢ Ea. NO WAXING

The Floor Shop
99-101 S. Sag. Open Monday & Friday 'til 9 P. M.



BERRY BROTHERS
the only Lionoil-Processed
HOUSE PAINT
$6.69 Gal.

OAKLAND FUEL & PAINT
436 Orchard Lake Ave. Plenty of Parking — Rear of Store FE 5-6150

SLAYBAUGH'S SPORTS SHOP
HEADQUARTERS for the HUNTER



Hey, Fellows!
Use Our Convenient
WILLIAM'S GUN SERVICE PICK-UP STATION
Why drive all the way up to William's, when you can get exactly the same services right here . . . at no extra charge!
RELOADING EQUIPMENT
Powder, primers, shot, wads . . . place your orders here.

OPEN SUNDAYS UNTIL 1 P. M.

DEER HUNTERS — ATTENTION!
COUNTY MAPS



- DUCK STAMPS
- NON-RESIDENT HUNTING LICENSES
- BROWNING GUNS
- RED WING HUNTING BOOTS
- WOMEN'S HUNTING CLOTHING

USE SLAYBAUGH'S CONVENIENT
BUDGET PAYMENT PLAN
For Purchasing All of Your Sporting Equipment

No Cut-Rate Prices . . . Just QUALITY, SERVICE, Guaranteed SATISFACTION

SLAYBAUGH'S SPORTS SHOP
630 Oakland Ave. (Corner of Cass) FE 8-0453
BIG, FREE PARKING LOT

let's redecorate with...



Wonderful Lustre-Sheen cleaning will give your draperies, slipcovers, bedspreads and throw rugs a brand-new, straight-from-the-store look! Quick dependable service!

5 Dress Shirts $1.13 cash and carry

GRESHAM CLEANERS
FE 4-2579
605 Oakland Ave.
Just North of Wisner Stadium

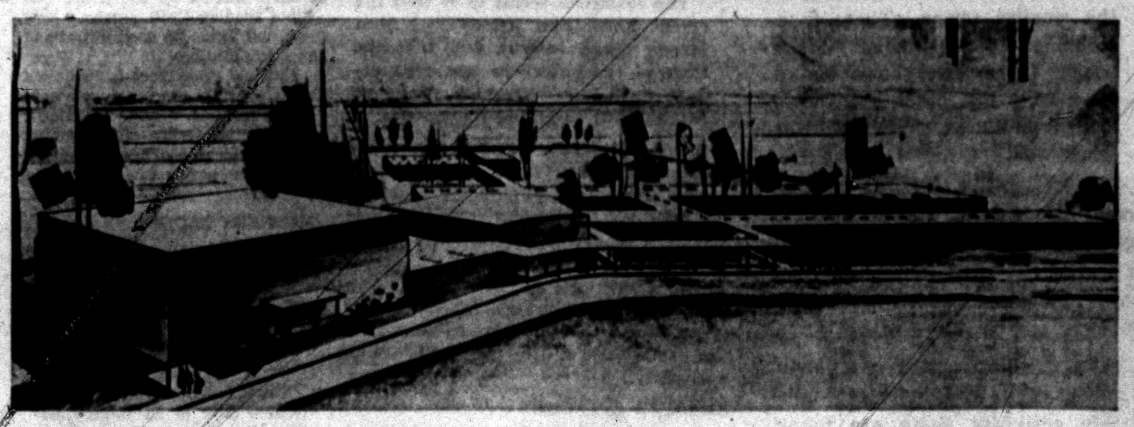

Congratulations, Citizens of Pontiac

on the opening of the new

JAMES MADISON JUNIOR HIGH SCHOOL

ATTEND THE DEDICATION

SUNDAY, October 14, 3 P. M.

H.E. Beyster & Associates
ARCHITECTS—700 GRISWOLD BLDG., DETROIT

Ward Ross, Inc.
GENERAL CONTRACTOR

Eames & Brown, Inc.
MECHANICAL CONTRACTOR

Ballard Electric Co.
ELECTRICAL CONTRACTOR

PONTIAC MILLWORK CO.

MAX HANSON PLASTERING

S. D. SOLOMON & SONS

BOICE BROTHERS

WEST DETROIT GLASS of PONTIAC

THE PONTIAC PRESS

Pontiac 12, Michigan
Published from The Pontiac Press Building
Trade Mark Daily Except Sunday

Harold A. Fitzgerald
President and Publisher

Roger P. Brown, Executive Vice President and Advertising Director
Howard H. Fitzgerald II, Vice President and Business Manager
Russell Barrett, Treasurer and General Advertising Manager
Earl M. Tanghe, Circulation Director
John A. Grey, Promotion Manager
John W. Fitzgerald, Secretary and Editor
W. Charles Perkins, Retail Advertising Mgr.
Robert B. Tate, Managing Editor
Gerald C. Inman, Classified Manager

Entered at Post Office, Pontiac, as second class matter

MEMBER OF THE ASSOCIATED PRESS

The Associated Press is entitled exclusively to the use for republication of all local news printed in this newspaper as well as all AP news dispatches.

The Pontiac Press is delivered by carrier for 40 cents a week; where carrier service is not available by mail in Oakland, Genesee, Livingston, Macomb, Lapeer and Washtenaw Counties it is $12.00 a year; elsewhere in Michigan and all other places in the United States $20.00 a year. All mail subscriptions payable in advance. Phone Pontiac FE 5-8181.

MEMBER OF AUDIT BUREAU OF CIRCULATIONS

SATURDAY, OCTOBER 13, 1956

More Family Events Are Suggested by Straley

Our cities would retain more of the friendly flavor of small towns if parents would consciously promote more events in which the whole family could participate.

This suggestion comes from no less a person than Pontiac Police Chief Herbert Straley. He voiced this sentiment in an interview recently with a representative of the Pontiac Press.

★ ★ ★

Outings, fishing trips, picnics during the summer, color tours in the fall and skating parties in the winter are only a few of the events that offer ideal opportunities for the whole family to get out together in healthy pleasant enjoyment of the out of doors.

Such events not only are enjoyable in themselves, but they tend to knit the members of a family more closely together. They help to make Father something more than that man who comes home at night, tired out after a hard day at work, who just wants the youngsters to keep quiet while he gets some rest.

★ ★ ★

Athletic contests and games are another type of event in which the youngsters usually are interested. Many times the parents are not. Yet if they showed an interest and went to the games with their children, both would benefit from the experience.

Family life has changed less in the smaller towns. There is a friendlier feeling among all the people there. Everybody knows everybody else, and you don't dislike many people whom you know well.

The bigger the city, the colder its social atmosphere. There may be exceptions, but the statement generally is true. In fact the exception to the rule is the goal at which the residents of every city should aim.

In families where everybody takes part in wholesome outside activities there are fewer cases in which sons and daughters are out until unreasonable hours without their parents having any idea where they are, who they are with, or what they are doing.

As a result, there are fewer regrets later, fewer tragedies take place, and a generally happier, more wholesome feeling exists. This is true not only of the individual family, but each such family contributes to a more pleasant neighborhood.

★ ★ ★

One parent cannot transform a city, but each has the opportunity to do his or her part. We cannot all be the Mayor, or a City Commissioner, but each one of us has the chance to be a good citizen and exert a very real influence in making ours a better city.

City Has Chance to Cut Record Low Fire Losses

From Fire Marshal Charles Metz has come a Fire Prevention Week fact that should spur every householder to intensify efforts to rid their homes of fire hazards.

Pontiac, says Mr. Metz, has a chance to keep 1956 fire losses the lowest in years. Last year the City distinguished itself by keeping losses down to seven deaths and property damage to $182,000 in 325 home fires.

★ ★ ★

The City has an annual average of 400 residential fires. So far this year there have been only 231 with a quarter of the year remaining. Through September, fire losses were only $96,038 with one death, the result of an industrial accident on a street corner.

Fire Underwriters records show that last year the national average was 800 homes struck by fire every day in the United States. These same records reveal that 11,000 persons die every year as a result of fires, 2,000 of them children.

★ ★ ★

Most experts agree that a little prevention goes a long way. Things to guard against include overloading electrical circuits, indoor use of flammable cleaning fluids, careless smoking, leaf fires and accumulation of rubbish. Care should also be taken to keep all heating equipment in good repair and never, never use kerosene to start a fire in stove or furnace.

The Fire Marshal is on sound ground in urging householders to renewed efforts toward home fire prevention. Let's get behind this effort to make Pontiac a safer community.

Let's be on guard against home fires!

The Egyptians have slipped a lot through the centuries. They used to build huge pyramids, and now it seems they can't build so small a structure (comparatively) as a dam on the Nile.

The People's Business:

GOP Optimistic

State Republicans Note Encouraging Trends

By ROGER LANE

LANSING—There's a growing optimism among Republicans in the State Capitol trying to gauge Republican chances on Nov. 6.

At least some Democrats concede that the GOP has made gains, but say they don't believe the gains are very significant.

The consensus seems to be that the recent Republican strides have been largely organizational, and that the start of the pickup in campaign effort coincided with Vice President Nixon's visit to Grand Rapids Oct. 1.

As one Republican spokesman put it, "Nixon's appearance had a good psychological effect. It inspired party workers to get busy, got them away from their television sets evenings and into voters' homes."

★ ★ ★

President Eisenhower's increased campaign activity also appears to have given the party cause a lift—as it probably did nationally.

SHARPER SPEECHES

Then too, the sharper tone of the President's speeches is well received by organization people on the doorbell-ringing level.

★ ★ ★

Republican State Headquarters reports that Detroit Mayor Cobo, the GOP governor candidate, has been drawing larger crowds.

But what has heartened Republicans most of all is the heavy wave of voter registrations in strongly Republican areas just in advance of the deadline last Monday.

These late registrations are seen as likely additional Republican votes on election day, although of course this is not a lead pipe cinch.

★ ★ ★

Republicans find encouragement not only in the gross number of such registrations, but in the pattern within counties.

SUBURBAN TREND

This pattern reflects sharp increases in the numbers in suburban and, to some extent, rural townships where Republican sentiment often runs strongest.

★ ★ ★

As an example, take Washtenaw County, where the Republican margin for governor in 1952 was 33,744 to 21,528.

For the county as a whole, registrations were up 14 per cent, although in Ann Arbor, the urban center of the county, they declined 4 per cent.

There's at least one other aspect of the present stage of the campaign that Republicans mention with satisfaction, and that is the pacing of their effort.

John Feikens, Republican state chairman, told a meeting of county chairmen this week that the Democrats reached their peak too early in the campaign, and will have difficulty maintaining it, while the Republicans are just now swinging into full stride.



Steps Upward

Days of All Faiths

National Bible Week Observed

By DR. HOWARD V. HARPER

National Bible Week is promoted during the third week in October each year by the National Laymen's Committee, an independent, nondenominational group of prominent businessmen devoted to the application of the Golden Rule to the daily affairs of life. Founded in 1940, the committee stated its purpose as "the reawakening of religious thinking in every way possible."

This week of emphasis on the importance of Bible reading is only one of many activities carried on by the committee. Perhaps the most familiar of their projects has been the placing of "Grace before meals" cards on restaurant and dining car tables. every traveler has seen these little "tent cards," on which are printed three suggested prayers: one for Protestants, one for Catholics, and one for Jews.

In the official message proclaiming National Bible Week the committee affirms its conviction that Bible reading "will arouse a new spiritual force for good throughout this troubled world."

National Bible Week is publicized each year by proclamations from the President, from governors, mayors, and other civic leaders, as well as by the usual media of printed materials and radio and TV announcements.

MOTHERS' SAINT

One would naturally expect the patron saint of mothers would be a woman, one who had herself experienced motherhood. Certainly one would not expect to find a man, and a lay monk at that, to be the mothers' saint.

But the fact is that millions of women pray to St. Gerard Majella, both for the blessings of motherhood itself and for help in the difficulties all mothers have in the rearing of their families.

St. Gerard, born in 18th-century Italy, was renowned during his lifetime for his miracles, none of which, however, seems related to his present position as the mothers' saint. He was often seen to float several inches off the floor during his prayers. He once restored to life a child who had been killed in a fall from a precipice.

There are authentic records of his having been seen and heard in two separate places at the same time. There was one occasion on which he blessed a poor family's scanty wheat supply and it miraculously lasted until the next harvest. And once he walked across the water to rescue a stricken boatload of fishermen.

He was called in his time "the wonder worker of our day." And after his death, on Oct. 15, 1755, his wonders continued to be showered on those who asked for them.

It was the mothers of Italy who first took him as their patron calling him "the saint of happy childbirth." His popularity spread and still continues. Thousand of women in the United States and Canada wear his medal as their confinement approaches, and many Roman Catholic hospitals dedicate their maternity wards to him.

LION SERMON

Tuesday, Oct. 16, as on every Oct. 16 since 1647, the people of the Church of St. Katharine Cree, London, will hear the "Lion Sermon," preached in commemoration of the miraculous deliverance of Sir John Gayer from the wild and hungry beasts of the desert.

Sir John was a London Merchant with a yen for adventure. He traveled from London to the Near East and there joined a caravan and set out to cross the desert. One night he found himself in a terrifying position, separated from the caravan and surrounded by snarling lions.

Even in his fright his memory still served him, and he prayed the prayer of Daniel. The lions did not touch him. (It is not recorded that Daniel prayed while he was actually in the lions' den—at least, his words are not given. Probably the prayer Sir John remembered and said was the one to be found in Daniel, chapter 9, verses 4 to 19!)

Gayer's experience happened on the night of Oct. 16. In his will he left money to provide a fee for a preacher to deliver a sermon on this date every year. The sermon always deals with Sir John's life history and with his providential escape from the lions.

(Copyright 1956)

Dr. William Brady Says:

Medical Books Can Be Obtained

The best medical books on geriatrics seem unavailable in bookstores, other than popularly written books. I am under my doctor's care for high blood pressure . . . (Mrs. W. D. McA.)

Answer — Medical books are not available to the public. If your physician approves of any such book for the layman, he'll get it for you or prescribe it. I have mentioned here several times the book I consider best—The Patient Past Fifty, by Ernst P. Boas, M. D., The Year Book Publishers. If your doctor treats you for "high blood pressure" a change of doctors might be beneficial.

For years I read your column for chuckles, in a detached way, thinking the allusions to ailments applied to others, not to me . . . suddenly realized you were describing my trouble — excessive thirst, excessive hunger, easy tiring, pain in legs, etc. I had a urinalysis, found I was diabetic . . . (P. F. W.)

Answer — Probably a million people have diabetes and don't know it. Most diabetics have been overweight five or ten years before they learn they have diabetes. Send 35 cents and stamped, self-addressed envelope for booklet Training for Diabetes.

My wife's sick headaches have disappeared. She is very grateful. She took your calcium-vitamin D treatment for five or six months. (R. E.)

Answer — Thank you. Pamphlet Why Have Headache free if you provide stamped, self-addressed envelope.

When my baby was born . . . the doctor asked if anybody had any warts . . . he said he'd use an old Tom Sawyer, Huck Finn . . . in two weeks my warts disappeared . . . (Mrs. M. M.)

Answer — You don't say so, not in this column. We've heard about putting castor oil on 'em, touching with iodine, applying the familiar corn collollion, and stealing a piece of salt pork from your grandmother in the dark of the moon . . . and that will do.

Kindly send your pamphlet on foot itch. (M. J.)

Answer — You omitted stamped, self-addressed envelope.

Have you any literature on the climacteric? If not, can you advise where I can get pertinent books on the subject. (Mrs. F. L. A.)

Answer — Send stamped, self-addressed envelope for pamphlet The Menopause. "Climacteric" is misleading term, implying some kind of "critical" or pathological fate. It's a $10 substitute for the 69 cent "change of life."

Shingles pained terribly. I went to the doctor twice — he gave me each time shots of ACTH and vitamin B-12. This relieved the pain and carried me through the attack in fine shape. (Miss M. H. W.)

Answer — Thank you Ma'am, anything that gives such relief for the pain of shingles (herpes zoster) should be made known to doctors and patients alike.

Signed letters, not more than one page or 100 words long pertaining to personal health and hygiene, not to disease, diagnosis, or treatment, will be answered by Dr. William Brady, if a stamped self-addressed envelope is sent to The Pontiac Press, Pontiac, Michigan.

(Copyright 1956)



"No I won't play with you ever if you do try to act 3 weeks and 4 days older!"

Voice of the People

Politics, Extension Courses, Railroad Bring Comments

Letters will be condensed when necessary because of lack of space. Full name, address and telephone number of the writer must accompany letters but these will not be published if the writer so requests unless the letter is critical in its nature.

There has grown up in this country under a 20-year bureaucracy various favored blocs who have been bamboozled into believing that the government is able to hand out pay for not working, also free this, free that and the other thing like a magician pulling rabbits out of a hat.

The Democrats got away with such handouts by huge taxes and by piling up a national debt the size of which is beyond any comprehension, plus a hideous so-called prosperity brought about by three Democrat wars. That is the truth, regardless of how hard the Democrat politicians try to make us forget it by wisecracking, mudslinging and half-truths aimed at an honest government and individuals of unquestionable character and ability.

If enough of the voters of the United States are so gullible as to be fooled by that propaganda and elect the candidates proposed at Chicago, we can expect another war just as surely as the same clique got us into the three previous wars.

The bombs to fall in the next war will be a thousand times more deadly than the one that fell on Hirpshima. That bomb resulted in a hundred thousand meeting a ghastly death. No power we know of as yet will prevent many of these bombs penetrating our defenses. Millions of Americans in homes in big cities will surely die and other casualties by the million will suffer and die later from delayed effects of the bombs.

Just about our last hope of survival is in the administration in Washington now.

Earl E. Pierce

We need parties and we need politicians in order to properly run our country, but the big trouble at this time is that too many of these politicians are selfish and greedy and only concerned with what they can get for themselves, instead of being interested in the welfare and betterment of our country and all of its people.

If all these politicians would turn and practice the fundamentals of Christianity; that is follow the Golden Rule, the Ten Commandments and the brotherhood of man as taught by Christ, our country and it's people would profit tremendously.

I sincerely believe that if we ever had a Christian gentleman in the White House, we have one now.

We should all get down on our knees and sincerely pray to God for guidance and help, and help him save our present civilization. No man-made plan will do it. Unless we turn to God, we are lost.

Ralph T. Keeling

If we of the Republican party are merely children of the General Motors, Ford, etc., as claimed by Democrat and union leaders, those concerns surely show their love for their children in odd ways, such as closing their plants down every two years for change-over, and picking election years to shut down.

After all, a few weeks layoff is better than a few years of war, with our boys dying at the front. Under the New and Fair Deal we were sitting just in the middle of the stream or on the banks at election time.

And don't forget this one thing, from the beginning of time until Gabriel blows his trumpet has there ever been complete universal employment for mankind, except possibly when we were cave-dwellers?

James W. Clapp

Michigan State University wishes to thank your newspaper for its fine assistance in promoting the MSU extension courses in your community this fall. Such cooperation is vital to the success of the program.

MSU is eager to expand its off-campus educational program. Such extension courses make it possible for teachers, engineers, housewives and others to systematically work towards college degrees. The classes also help many of these men and women to increase their vocational skills and to gain new interests.

Such courses are offered across the state in answer to requests voiced in the various communities. Adults interested in specific credit or non-credit courses may report their needs to local school officials or to the Continuing Education Service at MSU.

D. B. Varner, Vice President
Michigan State University

Portraits

By JAMES J. METCALFE

There is no lesson learned unless . . . We take it seriously . . . And use it as the pattern for . . . Our daily industry . . . No sermon stays inside the ear . . . Unless it grips the heart . . . And no mistake, forgotten soon . . . Can prompt a nobler start . . . Our progress is no better than . . . Our willingness to heed . . . The sound advice from someone else . . . Or through our wrongful deed . . . We must be willing to be told . . . and ready to apply . . . The knowledge life imparts to us . . . To reach a higher sky . . . So let us strive to really learn . . . Each lesson every day . . . And thank our God, our neighbor and . . . The errors on our way.

Copyright, 1956, Field Enterprises Inc. All Rights Reserved

Looking Back

15 Years Ago

NAZIS REPORTED 65 miles from Moscow.

U.S.-JAP war called probably if Reds lose.

20 Years Ago

CHEERING THRONGS welcome FDR to city.

Case Records of a Psychologist:

Join 'League of the Golden Pen'

30 pt. cent bodl & OL—JOIN

Daisy offers proof of the great value in joining the "League of the Golden Pen." Don't delay too long in rendering verbal bouquets to deserving folks here on this earth while they are still alive and can be buoyed up by your appreciation. This is an ideal church project, so discuss it tomorrow.. It's the Golden Rule in action!

By DR. GEORGE W. CRANE

Case S-390: Daisy McBroom, aged 88, is a former Sunday school teacher of my mother, myself and my five children.

In fact, half the church folks in the little Indiana town where my folks live, have profited by contacts with Daisy.

She faithfully undergirded the little church there for over 60 years. She'd wade deep snow in her rubber boots to get to town before 9:30 on wintry Sunday mornings to ring the church bell.

Then she'd lead the singing and put pep into it. She never believed in funeral tempo.

In recent years she has been partially bedfast. I keep her supplied with vitamins and iron tonics, but don't get to see her very often.

★ ★ ★

Recently I received a letter from her, part of which stated:

"I want you to make a talk at my funeral. So I am enclosing one of the nicest letters that I have ever received. It made me very happy. Maybe you could read it at my funeral."

Then I noticed a familiar handwriting, and saw a note to Daisy from my daughter Judy, who was finishing her senior year at Hillsdale College.

"Dear Daisy," Judy had begun. "This is just a short note to express my gratitude for the part you have played in my life and the Christian example you have given all of us at the Hillsboro Church.

"I made a New Year's resolution to join the League of the Golden Pen that Daddy has so often talked about, wherein you write a letter of praise and thanksgiving to some one whose life, by touching your own, has made it a little better. And yours has done just that for mine.

"Some one has said, 'Children need less critics and more models.'

"In all the time I've known you I've never heard you criticize a youngster and yet your life has



been a yardstick for us all to measure our own against.

"I can't tell you how much I miss your leading the singing in our church with your gay little hats and the glory of God on your face.

"The first time I ever really paid attention to the words of a hymn was once several years ago when you were leading 'The Touch of His Hand on Mine.'

"You actually make a prayer out of singing. I never hear or sing the above hymn without thinking of you.

"Thank you, Daisy, for all you've done for me knowingly and unknowingly. We all love you dearly.

Judy Crane."

GOLDEN PEN PROJECT

Earlier I mentioned the League of the Golden Pen, which makes an excellent project for Sunday school classes, women's clubs, etc.

All you need do to become a member is to keep writing one letter per week of appreciation or condolence to people who are not normally on your mailing list.

Judy's letter obviously exerted a golden influence on Daisy McBroom as she lay invalided.

But you can write to children or teen-agers, too. Don't procrastinate too long, for elaborate floral wreaths at the funeral can't make up for the unspoken words of appreciation we should have offered to deserving folks while they were alive.

College students, you waste a lot of time despite your groaning, so how about joining the League of the Golden Pen, too? Imitate Judy.

"As we must account for every idle word," said Benjamin Franklin, "So we must for every idle silence."

And most of us keep mum too often when our companions are struggling to make this world better. We need to praise them before they lose heart.

Send for the "Compliment Club" booklet, enclosing a stamped return envelope plus 20 cents.

Use it to start a project of that type in your church or clubs. You'll feel a happy glow inside and so will the recipients of your praise.

Always write to Dr. George W. Crane, in care of The Pontiac Press, Pontiac Michigan, enclosing a long 3c stamped self-addressed envelope and 20c to cover typing and printing costs when you send for his psychological charts and pamphlets.

(Copyright 1956)

'Slumbering' Church Awakes to New Life

Nestling amid the headstones of by-gone members, the little Baptist church of White Hills, Conn., was only a place of historical interest after its doors had closed in 1916.

Built in 1839—when a pastor could be secured at $4 per week—the church had housed anti-slavery meetings, was the center of a vigorous Baptist witness. Then it was left behind in the 20th century's trend toward city living.

Last summer, stirred from a 40-year slumber, its bell rang out again, calling worshipers to hear Rev. Herman Noyes, pastor of nearby Shelton Church, preach in its ancient sanctuary.

It was a sign of new life: local Baptists may make it a wayside chapel or possibly an aggressive community church.

Sheriff Frank Irons to Speak Monday

Sheriff Frank Irons will speak to the Christian Men's Club at 12 noon Monday in the Waldron Hotel.

At a recent meeting the following officers were elected: William Spence, president; Kenneth Hempstead, 1st vice president; Roland Polley, 2nd vice president; Dr. Walter Dodsell, secretary and John Trumble, treasurer.

Appointed to the Christian Youth Banquet Committee were Captain Magnus A. Michalsen, Mr. Hemstead and Dr. Dodsell.

Cool to Yule Review

SAGINAW (AP) — Because not enough churches were interested, the chamber of commerce said it's calling off this year's Christmas parade aimed at "showing the true meaning of Christmas." Out of 200 churches questioned, only eight said they wanted the parade, which has been held annually since 1952.

Named to Woo Teachers

HOUGHTON (AP) — Theodore Pearce, director of college relations at Michigan Tech, has been appointed to a national committee seeking to raise funds for training engineering faculties. The group was named by the American College Public relations Assn.

PERRY PARK BAPTIST CHURCH
Baltimore and Cameron Opp. Emerson School
Sunday School, 10:00 A. M.
Morning Worship, 11:00 A. M.
Youth and Children's Church 11 A. M.
Young People, 6:15 P. M.
Evening Service, 7:30 P. M.
Rev. Hilding Bihl, Pastor
Ph. 2-3225

Lake St. Church of God
Church School, 9:45 A. M.
Morning Service, 11:00 A. M.
Y. P. Service, 6:30 P. M.
Evening Service, 7:30 P. M.
Prayer Service and Bible Study, Tuesday, 7:30 P. M.
Rev. Paul Cooley, Pastor 88 Orton

HIGHLAND CONGREGATIONAL CHURCH
½ Block Off M-59 on Milford Rd.
10:00 a. m. Sunday School
11:00 a. m. Morning Worship

EVANGEL TEMPLE
365 East Wilson
Non-Denominational Full Gospel
Sunday School, 9:45 A. M.
Worship, 11:00 A. M.
Evangelistic Service Sunday Evening, 7:45 P. M.
Geoffrey Day, B.A.B.T.H. Pastor

CHURCH of the GOOD SAMARITAN
199 Auburn Ave.
Healing Service, 7:00 P.M.
Services, 7:30 P.M.
Rev. Zey, Flint, Speaker



The Christian and Missionary Alliance Church
178 Green Street
(Near Orchard Lake Ave.)
Sunday School .... 9:45 a. m.
Sunday Worship ... 10:00 a. m.
"THE LAST SUPPER"
Evening Service .... 7:30 p. m.
"WALKING IN THE SPIRIT"
REV. G. J. BERSCHE, Pastor
BRANCH SUN. SCHOOL, 9:30 A. M.
290 N. Cass Lake Road

Woman Reports Both Good, Bad in 'Red' China

The United Church of Christ in Japan, of which the Methodist Church is a part, recently sent a representative, Mrs. Kiyoko Cho, to China. Mrs. Cho is an associate professor at International Christian University in Tokyo.

During her trip Mrs. Cho visited Shanghai, Canton, Nanking, Hanchow and Peking. On her return to Japan she reported: "I made an effort to see both the good and the bad features of Red China.

"At a farm in Hanchow, when I asked an elderly lady of 85 which she liked better, prewar or postwar China, she replied, 'Before the war old people were annoyed and told to die. Also there were many thieves. Since the war, there are no beggars and no thieves. Our life is friendly and peaceful.' But she didn't know why.

"Many people thought that Christianity would perish in China because of the revolution but church representatives met Mao Tse Tung and secured from him a promise not to suppress the Sanjiai (self-government, self-support and self-propagation) Movement. As a result Christians renewed their faith so that now there are three million Catholic Christians and 700,000 Protestants.



REV. LAWRENCE MAINES

Men's Fellowship to Sponsor Dinner

Speaking Wednesday evening at the Congregational Dinner in the First Christian Church will be the Rev. Lawrence Maines, executive secretary of the Michigan Christian Mission Society. Sponsored by the Christian Men's Fellowship, the dinner is scheduled for 6:30 p.m.

The Rev. Mr. Maines came to Michigan from the Cleveland Disciples Union, Cleveland, Ohio where he had served seven years. Special music will be arranged and furnished by the Co-Weds.

Guest Ministers, Choirs, to Preach, Sing Sunday

The 8th Anniversary Service of the Providence Missionary Baptist Church will continue throughout this week.

Prior to the morning worship hour at 11 Sunday morning, the Rev. T. Walter Harris, pastor, will baptize a class at 10:45.

At 3 p.m., the Golden Leaf Baptist Church of Flint will be guests of the church with the Rev. W. A. Vaughn speaking. The Junior Choir will present several selections directed by Mrs. Josie Mae Holder. Mrs. Arubutis Brice is the leader.

The Mt. Zion Baptist Church of Detroit will be in charge of the service at 8 p.m. The Rev. R. W. Wright, D.D., moderator of the Pleasant Grove Baptist Association, will give the sermon. Mrs. John Cox will be the evening leader. The Rev. William Long will be the morning preacher.

Mrs. Hattie Scott is general chairman of the anniversary program.

Mrs. Blanche Joki Will Conduct Class

Mrs. Blanche Joki has chosen "Accept Your God" as her subject for Sunday at 11 a.m. at the Unity Church of Oakland County. Sunday School will be held at the same time in the church rooms at 71½ N. Saginaw street.

On Thursday, Mrs. Joki will be in the rooms for consultation from 1 to 5 p.m. She will conduct the class in "Let There Be Light" at 7:30 p.m.

Women to Miss Paints at Centennial Celebration

MOREHEAD, Ky. (AP)—The menfolk weren't content with just growing beards for the centennial celebration—they banned cosmetics and jewelry for women without permits.

WESLEYAN METHODIST
67 NORTH LYNN STREET
10:00 SUNDAY SCHOOL W. Y. P. S. 6:45 P. M.
11:00 WORSHIP EVANGELISTIC 7:30 P. M.
Rev. C. D. Friess, pastor

Baptist Assn. Nears 250

Philadelphia Church to Observe Birthday in 1957

Few things on the American scene are 250 years old. One is historical Chestnut street in Philadelphia, which last month celebrated its 250th birthday in a week of fabulous festivities. Another, the Philadelphia Baptist Assn. — organized in 1707 and chartered in 1747—is rounding the bend to its 250th yeor.

Old acquaintances, Chestnut street and the Baptists have come a long way together. Both have played a part in the building of America. An ancestor of the freedom born in Independence Hall was Baptist insistence in the "competency of the individual soul before God."

As Chestnut street has brought a wide dissemination of wares to a growing city, the Philadelphia Baptists have fed its spiritual needs with the light of the gospel.

In 1876, the American Baptist Publication Society moved from its Arch street headquarters to 1420 Chestnut street, and after a devastating fire in 1896, erected the 12-story Crozer Building on the same site.

PRESENT DAY HOME

Eight years later it built the Roger Williams Building at 17th and Chestnut streets, the present-day home of the Society, the Philadelphia Baptist Assn, and the Pensylvania Baptist Convention.

As Philadelphians saluted famous Chestnut street amid a parade of old-time vehicles and the giving away of free gifts and corsages, Philadelphia Baptists made extensive plans for their 250-th anniversary celebration in 1957.

The event forms the center of a many-pronged drive to advance evangelism, church extension, Christian service and Christian education in the nation's third largest city.

Coinciding with it will be the 50th year of the American Baptist Convention and the 125th anniversary of the American Baptist Home Mission Society—all to be celebrated at the annual Convention, May 29-June 4, 1957, expected to be the ABC's largest.

Baptist Movement Passes Resolutions

Resolutions passed by the National Assembly, legislative body of the Baptist Student Movement, included a strong plea that every Baptist student participate actively in political parties and use Christian criteria in voting.

Another resolution urged that the U. S. considerably decrease its present military budget and thus release funds to be expended through the United Nations for relieving conditions of human hunger, poverty and disease around the world.

It was also urged that the number of atomic tests be reduced and testing be moved from the Pacific area to another location where fall-out would present less danger to human life.

Missionaries to Show Slides of Indian Work

Mr. and Mrs. Clifford Cheeseman, missionaries to the American Indians in Farmington, New Mexico will show slides of their work at 7:30 p. m. Wednesday in the Wesleyan Methodist Church.

Here with the Cheesemans will be the Indian son whom they have adopted and a Navajo Indian woman, their interpreter.

Church of God Plans Afternoon Program

"Harvester for God" will be the theme of a Harvest Home program sponsored by the missionaries of the Church of God, 132 Wessen street. The program is scheduled for 3:30 p.m. Sunday.

Elder M. J. Watkins, the pastor, states this will be a building fund drive. The public is invited.

Labor, Clergy to Meet

Labor leaders and clergymen of Fresno, Calif., have made plans for a series of joint meetings. Representatives of the Fresno Central Labor Council will meet with clergy representing the Fresno Council of Churches and the Roman Catholic Diocese of Monterey-Fresno.

First topic on the agenda will be the Sunday closing of stores and businesses.

9:45 A.M. SUNDAY SCHOOL
OCTOBER is Rally Month
11:00 A.M. WORSHIP
"They Did Something About It!"
A Changeless Christ for a Changing World
6:45 P.M. YOUTH FELLOWSHIP
7:30 EVENING WORSHIP
"The Power of Purpose"
FIRST UNITED MISSIONARY CHURCH
135 Prospect St. O. P. Eastman, Minister



Pontiac Press Photo

PIONEERS PREPARING FOR CAMP COOKING — Girls of the First Baptist Church belong to the Pioneers, a national organization of the church, similar to the Camp Fire and Girl Scout organizations. The girls meet for Bible study, handicraft and camp out. Shown are (left to right) Alice Vaught of 470 First street, Patricia Gibson of 38 Fairgrove avenue, Diane Meyers of 193 East Huron street, Cynthia Curtis of 15 Fairgrove avenue and Patricia Brien of 373 South East boulevard. They are ready to leave for the country to cook their suppers.

Pioneer Girls Trained for Leadership

The girls of First Baptist Church are organized into three groups known as the "Pioneers." It is interdenominational and has for the philosophy "Christ in Every Phase of a Girl's Life."

Ranks and badges have to be earned much like that of the Camp Fire or Girl Scout groups. The aims of this Christian organization are: to lead the unsaved girl to accept Christ as her personal Savior; to train the girl in good habits of Christian living and leadership, and to encourage the development of well-rounded lives and gracious personalities.

Directing the three groups are Evelyn Beeson, Isabel Deighton and Mrs. John Stepleton.

Meeting are held from 7 to 8:30 p.m. on Thursdays and divided into four parts, the Column Council, Informal Activity, Song-time and Bible Exploration.

The column consists of six girls, the leader known as the pilot. She leads in the devotions, takes attendance and "shares" Each group is financed by the money given by the girls.

The money is used for refreshments at parties and crafts. The last meeting of the month the money, called the "shares," is sent to national headquarters to be used in the support of five missionaries.

Included are Helen Ebough in Holland, Virginia Anderson in West Germany, Louis Troup of South Africa, Phyllis Jensen of Japan and Katie Vorgthander with the Wycliff Translators in Mexico.

The informal activities session is used to work on badges and ranks. At this time, games, crafts and special features are included.

The third section of the weekly meeting is the Song-fest. Rounds, hymns and chorus work is enjoyed.

The meetings come to a close with a short Bible study, story or message. The girls then join hands and sing the good night hymn.

The average attendance last year was 87. The girls participated in the following community projects: Thanksgiving favors for trays at Pontiac General Hospital, caroling at St. Joseph Mercy Hospital during the Christmas season, valentine games for the children's ward and tray favors at Easter for Pontiac General Hospital.

At Thanksgiving, the girls packed and delivered two baskets of food for the needy.

World Mission Director to Speak at Conference

Dr. Ernest E. Tuck, director of Methodist World Missions, will be the speaker for the first Quarterly Conference which will be held Sunday at 7:30 p.m. in the First Methodist Church.

The meeting will include all Methodist churches of the Pontiac Sub-District of the Flint District. They are Clarkston, Commerce, Four Towns, Keego Harbor and Walled Lake.

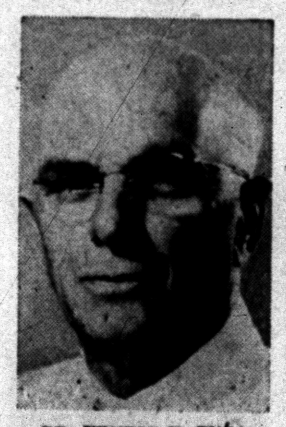

DR. ERNEST E. TUCK

In Pontiac, the churches are Baldwin Avenue, Covert, Central, Elmwood, First, Galloway Lake, Wilson Avenue and Oakland Park.

Dr. William C. Moulton, district superintendent, will conduct the conference.

Dr. Tuck was mission superintendent and treasurer for the Methodist Church in the Phillippines for 16 years. He had a major part in planning the postwar evangelistic, educational and reconstruction program of Methodism and knows the problems of the young republic.

A native of Australia, Dr. Tuck was educated at the University of Denver and Boston University School of Theology. He began his missionary career in 1919 in northern India where he served five years.

During World War II, Dr. and Mrs. Tuck were prisoners in the Los Panos Camp near Manila.

After aiding in the reconstruction and rehabilitation program in the Philippines, Dr. Tuck was called to New York in 1952 to become the director of the Advance Program of the Division of World Missions.

Missions Secretary Speaks at Conference

Dr. Tracy K. Jones, secretary of the Division of World Missions of the Methodist Church, told the American Baptist Missions Conference meeting at Green Lake that the church must speak to the world through its interracial and international characteristics.

For this reason new strategic concepts of missionary teams are emerging. The church must confront political, economic and world problems as realistically as the Communists.

In the audience were missionaries and leaders from every ABC field.

Women Can Help

Women and women's societies can help promote RIAL (Religion in American Life), the purpose of which is "to strengthen the place of religion in personal, community and national life . . . by urging every American to attend regularly the church or synagogue of his choice."

MOUNT OLIVE GENERAL BAPTIST CHURCH
1196 Joslyn Ave.

Sunday School 10:00 A.M.
Morning Service 11:00 A.M.
Evening Service 7:30 P.M.
Prayer Service Wed., 7:30 P.M.
The Rev. R. L. Book, Pastor
CECIL KELLER S. S. Supt.

ST. JOHN'S LUTHERAN CHURCH
87 Hill Street at Cherry Court
Sunday School ..... 9:45 A. M.
Morning Worship ..... 11 A. M.
Rev. Carl W. Nelson, B. D., Pastor
Parsonage: 748 Owego Drive FE 4-3404

Church of Christ
1180 N. Perry — Phone FE 2-6269
MILTON E. TRUEX, Minister
"THE HERALD OF TRUTH" 7:00 P.M. Wednesday Eve. Service
WXYZ—Each Sun. 1:00 to 1:30 P.M. 9:30 A.M. Sunday Bible School
7:30 P.M. Sunday Evening Service 10:50 A.M. Sunday Worship
FE 5-7642 871 Robinwood Ave.

RALLY DAY! RALLY DAY!
Bring Your Family and Friends to
The Pilgrim Holiness Church
BALDWIN AND FAIRMOUNT
Combined Sunday School and Worship
10:00 to 11:30 A. M.
Our Goal—450
FEATURING:
Pilgrimaire Quartette — Trumpet Quintette
King's Messengers, Male Quartette of Owosso Bible College, Owosso, Michigan
EVENING SERVICE, 7:30 P. M.
Featuring — Owosso Bible College
HEAR REV. CLYDE MARSHALL — SPEAKER
THE KING'S MESSENGERS — MALE QUARTETTE
E. C. Swanson, Minister — Roy Overbaugh, S. S. Supt.

FIRST CHURCH OF GOD
25 East Boulevard—South of Lookout Drive
9:45 a. m. Sun. School 10:45 a. m. Morning Service
7:30 p. m. Evening Service
H. Eugene Ramsey, Minister — Gen. Offices: Anderson, Ind.

GOODWILL GENERAL BAPTIST CHURCH
2287 Auburn Road—½ Mile West of Crooks Road
Sunday School, 10 A. M. Worship Service, 11 A. M.
Wed., 7:30 P. M. — Evening Worship, Sat., 7:30 P. M.
S. S. Supt. John Burleson Pastor, Rev. Billy Brown

FIRST SOCIAL BRETHREN CHURCH
316 Baldwin Avenue FE 2-0384

Young People's Meeting Tues. ... 7:30 p.m.
Prayer Service Thurs. ..... 7:30 p.m.
Saturday Evening Service ..... 7:30 p.m.
Sunday School ..... 10:00 a.m.
Morning Worship ..... 11:00 a.m.
Bible Study Sunday ..... 6:30 p.m.
Sunday Evening Service ..... 7:30 p.m.
Rev. Tommy Guest, Pastor
Public Invited

BETHANY BAPTIST CHURCH
West Huron at Mark
9:45 A. M.—Church Classes for All Ages
Six Adult Classes
11:00 A. M.—Rev. William Shaw
From the First Baptist Church of Ypsilanti
5:00 P. M.—Fellowship Hall Open for Recreation
7:00 P. M.—Youth Groups—Devotions

FIRST METHODIST
S. Saginaw St. at Judson Paul T. Hart, Pastor
10:00 A. M. MORNING SERVICE
Our Mission Message
11:15 A. M. CHURCH SCHOOL
6:15 P. M. YOUTH FELLOWSHIP
7:30 P. M. QUARTERLY CONFERENCE
Dr. Ernest Tuck, Speaking
Wednesday Bible Study and Prayer Fellowship 7:30 P. M.
Series on "God's Plan of the Ages"

COLUMBIA AVENUE
BAPTIST CHURCH
64 West Columbia Ave.

Sunday School ..... 9:45 A.M.
Morning Worship ..... 11:00 A.M.
B.T.U. ..... 6:30 P.M.
Evening Worship ..... 7:30 P.M.
Wed. Prayer Meeting ... 7:30 P.M.
REV. A. H. MULLINS, Pastor Phone FS 4-8574
Affiliated With Southern Baptist Convention

FOR SALE
CHRISTIAN MISSIONARY ALLIANCE
CHURCH
178 Green St. Pontiac, Michigan
Auditorium Seating Capacity — 250 . . .
14 Class Rooms in Excellent Condition.
For Price and Terms Call —
K. G. HEMPSTEAD
102 E. Huron St. Phones FE 4-8284—FE 4-5215

DON'T PROTESTANTS Believe In Confession?

But Protestants don't believe in confession, do they?" Bob asked a friend who was a leader in a nearby Protestant church.

"Why, of course, we do, Bob. What makes you ask that?"

"There's no confessional in the Protestant church, is there?"

"No, there isn't. But that doesn't mean that we don't believe in confession. We believe that every person must confess his sins. The Bible says, 'If we say we have no sin we deceive ourselves, and the truth is not in us. If we confess our sins, He (God) is faithful and just to forgive us our sins.'" (I John 1: 8, 9)

"But you don't have any priests. To whom do you confess?"

"No, we don't have priests in the sense you probably mean, Bob. The Bible says that every 'born again' Christian is a priest." (Revelation 1: 6)

"Then do you confess to one another?"

"We can. The Bible tells us that we should confess our sins one to another when we have wronged one another. But there is a big difference between confession and forgiveness. The only One who can forgive sin is the One against Whom we have sinned —that is God. God the Father saw the great guilt of sin which would be on every human soul. The Bible says that God showed His love toward us, 'in that, while we were yet sinners, Christ died for us.'" (Romans 5: 8)

"I believe I understand that, but how do I confess my sins?"

"It is very simple, Bob. Jesus Christ, God's Son, died for you and me, and thus He paid in full the penalty for our sins so that God could forgive us. God is everywhere and knows everything. Anyone, anywhere, can turn to God in prayer and confess his sins. Jesus, when He was on earth, invited people to come directly to Him. He said, 'Come unto me, all ye that labor and are heavy laden, and I will give you rest.'" (Matthew 11: 28)

Bible-believing Protestants go directly to God, confess their sins and receive forgiveness. They believe and do what God commands in His Word, the Bible.

An attractive pamphlet explaining more fully the subject of confession has been prepared for you. You may receive this pamphlet FREE of charge by filling in and mailing the following:

THE NATIONAL ASSOCIATION OF EVANGELICALS
Box 7411, Washington 4, D. C.
Please send FREE pamphlet (EA3)
Name .....
Street .....
City ..... Zone ..... State .....

Vast Resources Under Your Hat---Put Them to Work!

Nearly 2,000 Gold Coast students now are studying in Britain, Accra reports.

FRIENDS CHURCH
903 Voorheis Rd., K. of P. Hall
Sunday School ....2:00 P. M.
Worship Service ....7:30 P. M.
Cottage Prayer Meeting Wed. 7:00 P. M. 27 Miller
Rev. Luther Addington, Pastor
FE 5-4358

Bible Booklet for Blind

Again this year the American Bible Society offers the Worldwide Bible Reading bookmark in Braille to all Braille readers. It is a four-page pamphlet which will be gladly sent to any blind friend who writes for it. Address. American Bible Society, Blind Department, 450 Park Ave., New York 22, N.Y.

FIRST FREE METHODIST
CHURCH OF THE LIGHT AND LIFE HOUR
87 LAFAYETTE (2 Blocks West of Sears)
9:30 A. M. "CREATION AND FALL OF MAN"
10:30 Sunday School 7:45 P. M. F. M. Y.
Rev. C. E. ZIKE, Guest Speaker for the evening service at 7:45 Prayer Meeting Wed. 7:30 P. M.
BRING THE FAMILY!
Lyal H. Howison, Pastor; G. R. Moran, Music Dir.
SUNDAY SCHOOL IS FOR PARENTS AS WELL AS FOR CHILDREN

FIRST GENERAL BAPTIST CHURCH
249 Baldwin Ave. FE 4-7172

FE 4-7407
Choir Rehearsal ..... 7:00 P. M.
Saturday Nite Service ..... 8:00 P. M.
Sunday School ..... 9:45 A. M.
Morning Worship ..... 11:00 A. M.
Evening Service ..... 7:00 P. M.
Wed. Jr. Bible School ..... 6:00 P. M.
Special Film Sat. Oct. 20th "Martin Luther"
Lowell D. Baggett, Choir Director
Rev. Robert Garner, Pastor

FAITH BAPTIST CHURCH
CAI Building 5460 Williams Lake Road
ROUND-UP
GOSPELAIRES
AT ALL SERVICES
SUNDAY SCHOOL ..... 10:00 A. M.
MORNING WORSHIP ..... 11:00 A. M.
EVENING SERVICE ..... 7:30 P. M.
Al Kasten, Pastor

CHRISTIAN SCIENCE
SUBJECT FOR SUNDAY
DOCTRINE of ATONEMENT
Sunday Services and Sunday School 11:00 A.M.
Wednesday Evening Service 8 P.M.
Reading Room 2 East Lawrence Street Open Daily 11 A.M. to 5 P.M. Friday to 9 P.M.
FIRST CHURCH OF CHRIST, SCIENTIST
Lawrence and Williams Streets
HOW CHRISTIAN SCIENCE HEALS
RADIO STATION CKLW 800 kc Sunday—9:45 A.M. "MY HELP COMETH FROM THE LORD"
TELEVISION SUNDAY—9:30 A.M. Channel 7 WXYZ-TV

CHRISTIAN TEMPLE
505 Auburn Ave.
Harvest Home Festival Week
9:45 to 12:15 A. M.—Morning Service and Bible School
Homecoming
Rev. Lola P. Marion, Speaker
Rev. Lola P. Marion, Speaker
12:45 P. M.—PICNIC DINNER SERVICE
With Rev. Harry Finn Speaking and Also at 7:45 P.M.
Services Tues. Eve. Thru Fri. at 7:45 P. M.
EVERYONE WELCOME
Come Prepared to Stay All Day!

Emmanuel Baptist Church
Telegraph Road at Orchard Lake Ave.
Departmentalized Sunday School for All Ages
Auditorium
Bible Class
10:00 A. M.
DR. B. R. LAKIN
Broadcast Over WCAR 10:15 - 10:45 A. M.
11:00 A. M.
"HEAVEN"
7:30 P. M.
"ETERNITY— Where Will You Spend It?"
BAPTISMAL SERVICE
DR. B. R. LAKIN
Speaking at All Services
DR. TOM MALONE, Pastor
Sunday School Attendance Last Sunday—1234

Confident Living:

Make the Most of Abilities, God Granted All You Need

By NORMAN VINCENT PEALE

When I was a youngster, I worked for an uncle of mine in Iowa one summer. Uncle Will was in the real estate business, He'd buy a plot of unimproved land, stake it out and then hold a lot sale. My job was to do the staking and to paint the posts.

* * *

When everything was ready, he would walk along the main street of the small town with a 10 dollar gold piece in his hand (remember them?) and say to people whom he would pass on the street, "I'm going to give away a 10 dollar gold piece on the corner at two o'clock this afternoon.


DR. PEALE

Well, they may have thought he was a bit cracked, and some of them didn't believe him, but at two o'clock he would be down at the corner and there would be a sizable crowd around him. He passed out slips of paper, had everyone write his name, put the slip in a hat, got some little girl to draw one and the person whose name was drawn would be richer by that 10 dollar gold piece.

This was his way of advertising his lot sale. It worked too. He made enough so that he could afford to lend me the money to go through college. He made me pay it back too, every penny, with interest. He was that kind of man — if you borrowed money, you paid it back. And if you had money, you used it to help others get ahead. He was always thinking up original ideas. Others would say, "Why didn't I think of that?"

Uncle Will died last year, but I remember him as a wonderful man. He made his way up from humble beginnings. He made the most of his abilities, and was a great inspiration to me and to others.

WHAT'S UNDER YOUR HAT?

In the South I sometimes stay in a hotel whose owner posts signs in the rooms, many of them his original sayings. One reads, "There are vast, unexplored resources under your hat." I think of this when I think of my uncle — he knew how to explore his own resources. Have you ever analyzed the unexplored resources under your own hat?

None of us has ever tapped a fraction of what is in us. But we should, and we can, if we make up our minds to do so and are willing to live by God's laws and let them guide us.

The history of our country is the story of people who have been able to see and meet the opportunities offered them by the American way of life. Everyone, whatever his background, has the same opportunity. You have only to remember that you are a child of God and therefore have within you His vast resources awaiting discovery.

* * *

Don't think negatively about yourself or your country. You have equal opportunity to do the great things done by men who believe in God, our country and themselves.

That factual and realistic book, the Bible, says: "What is man, that thou art mindful of him? . . . For Thou hast made him a little lower than the angels, and has crowned him with glory and honour. Thou madest him to have dominion . . ."

It is indeed a creature of great potential that God has created. We need not only humility, but also a proper sense of self-esteem. Part of man is of the earth, there is no denying that. But the greater part, what John Donne called "the immortal part," comes from heaven, and we must not forget it.

COPE WITH EVERYTHING!

It is pathetic when any man is beaten and downcast, and it is tragic when a man has lost respect for the enormous potential within himself. Almighty God made you equal to any problem or difficulty that can ever face you.

Think of all that He stored up in you; the ability to feel and think, to hope, to dream, to create. He gave you the ability to suffer, to struggle, to love, to pray and to believe. What more do you need?

Have respect for your resources and never forget the greatest resource of all — God. He will help you. And with His help nothing is impossible.

Copyright 1956

Prayer Wins Battle With Death for Local Adventurer

Stretching along the eastern coast of Canada is one of the "most desolate, and most wonderful parts of the North American continent," says prospector Frank Rand of 4224 Lanette St., who recently returned from his 24th trip to Labrador.

He went there in 1932 when in search of a lost gold mine, Mr. Rand's maternal grandfather, Jacob Pickels, one time magistrate in Nova Scotia, came into possession of papers giving directions to the mine about 1880. These came down to Rand from his mother when he was about 21.

He treasured the papers and decided to go there fishing and look up the mine years later. He not only discovered the mine but found the area rich with other scarce minerals used in the making of steel and paint pigments.

As a prospector and adventurer, Rand has had many experiences. He tells of one of them:

"At Lobster Bay in Labrador while prospecting with five men, I discovered we were out of bread. It was up to me to find some. I started for Baddy Rush in a very light boat to get bread from a fisherman. It was 11 miles away.

"On my arrival at the end of the bay, I found the water very rough on the outside and did not dare to venture out into the waves in my little boat, so I pulled it up on the rocks above the tide and walked the three miles across the point.

"It got dark and fog rolled in from the sea. I could not have found my way if it had not been for the telegraph line that runs to Baddy Rush.

"The Kennedys were surprised to see me at that time of night and in the fog. They gave me bread an with lanterns guided me over the hills to my boat.

"As I pushed off back to camp, it was so dark I could not see the walls of the water-filled ravine. I followed the grey streak in the sky, hoping I would not hit the rocks on either side which were only a few yards away.

"Suddenly I realized I was being followed by many large fish. I discovered they were not seals, as seals make no noise while swimming. They were swordfish. All around me they were slapping their long swords on the water by my little boat.

"Every time I pulled on the oars, the phosphorus on the water would light up as I have never seen it before or since on my many trips at sea.

"My only hope was that they would not touch my boat and dump me into the water.

"I have always heard of the power of prayer and song to calm one's nerves, so I began to sing "Coming In on a Wing and a Prayer." To my astonishment, every fish left and the water became calm."

Mr. Rand has brought back movies and colored slides of this barren land which is so rich in iron, copper and other minerals.

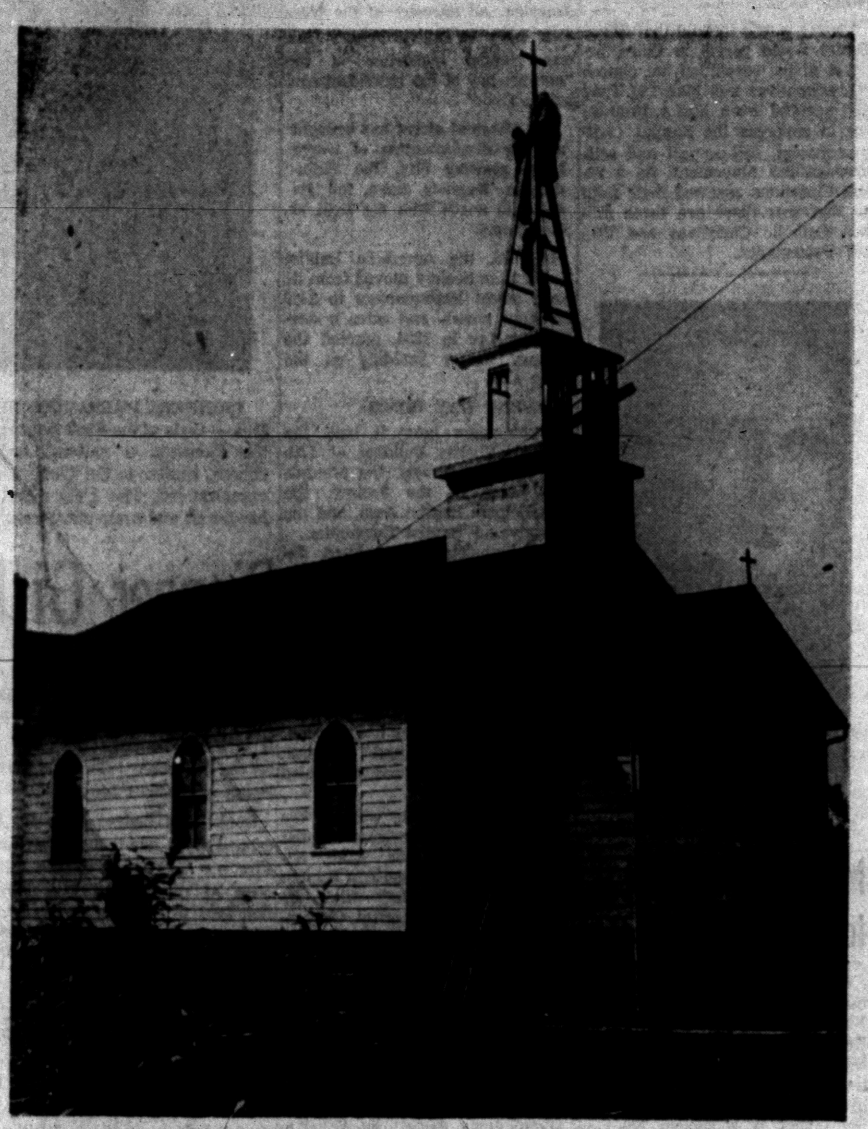
CLASS ERECTS CROSS—The Wesleyan Class, comprised of young adults, is engaged in erecting a steeple and cross on the Galloway Lake Methodist Church. Of colonial design, it will rise about 60 feet in the air. Designed by Fred Feekart of Lapeer road, it is being built in three units; the base, surmounted with a rail and colonial corner posts; the bell-house, and the spire and cross. When finished in about three weeks, the entire steeple and spire will be lighted. Shown working are the Rev. Kenneth Stephens, pastor; Robert Cartier of Ridge road who directs the work and Mr. Feekart.

Pontiac Press Photo

CALVARY MISSIONARY CHURCH
206 Midway—at Sanford
Sunday School ..... 10:00 A. M.
Morning Worship ..... 11:00 A. M.
Evening Worship ..... 7:30 P. M.
Wednesday, Day of Prayer Beginning at 10:00 A. M.
Rev. Rees L. Davis, Pastor
FE 4-0653

UNITED LUTHERAN CHURCH OF THE ASCENSION
Williams and Lorraine
Rev. Wm. LaFountain, Pastor
The Common Service 11:00 a.m.
Sunday School ..... 10:00 a.m.

WATERFORD COMMUNITY CHURCH
Andersonville Road Near Dixie Hwy.
S. S., 9:45 Worship, 11:00 A. M.
Evening Service, 7:30 P. M.
Family Bible Hour, Wed., 7:30 P. M.
Fundamental—Undenominational

The Episcopal Church of the Advent
W. Long Lake Rd. at Middlebelt
Morning Prayer Sun. 9:30 A.M.
The Rev. John W. Wigle, Vicar

AVONDALE BAPTIST CHURCH
2155 Auburn Rd., Near Crooks
10:00 A. M. Sunday School
11:00 A. M. Worship Hour

FIRST PRESBYTERIAN
West Huron at Wayne
Rev. W. H. Marbach
Rev. E. D. Auchard
Rev. G. E. Hershey
WORSHIP SERVICES
9:30 and 11 A. M.
CHURCH SCHOOL
9:30 and 11 A. M.

LUTHERAN CHURCHES
MISSOURI SYNOD
ST. PAUL
Joslyn at Fourth
(NORTH SIDE)
George Mahder, Pastor
Morning Service ..10:45 A. M.
Early Service ..... 8:00 A. M.
Sunday School .... 9:30 A. M.
GRACE
Corner Genesee and Glendale
(WEST SIDE)
Richard C. Stuckmeyer, Pastor
Services at 9 A.M. and 11 A.M.
Sunday School at 9 A. M. and 11 A. M.
ST. TRINITY
Auburn Ave. at Jessie
(EAST SIDE)
Rev. Ralph C. Claus
Sunday School .... 9:45 A. M.
First Service ..... 8:30 A. M.
Second Service .... 11:00 A. M.

French Bishop Starts 'Poor Pilgrim' Center

LOURDES, France — Bishop Pierre M. Theas of Tarbes and Lourdes inaugurated an international center for poor pilgrims on a 36-acre site near the famed Marian shrine here.

* * *

The partly-completed reception center, known as the Cite-Secours St. Pierre, is being erected by the French Secours Catholique organization to house free of charge pilgrims whose finances normally would not permit them to make a pilgrimage to the shrine.

Situated on a hillside overlooking Lourdes, the center will comprise 12 pavilions of original design, decorated in bright colors and having the maximum of comfort.

Msgr. Jean Rhodain, chief promoter of the project, has aimed at making the center "an oasis of peace and quiet" among beautiful natural surroundings. No stores will be permitted on the site and loudspeakers have been banned.

High spot of the inaugural ceremonies was a Mass celebrated by Bishop Theas at the replica of St. Bernadette Soubirous' thatched shepherd hut, which has been built as a chapel.

12 Countries Send Delegates to Meeting

Delegates from 12 countries attended the First Asian Baptist Youth Conference held for six days in Hong Kong.

Present were 120 young men and women. They voted to form a permanent Asian Baptist Youth Fellowship, to convene every five years, and to send a delegation to the 1958 World Conference, Toronto.

The Japanese delegation of 26 was the largest at the Hong Kong Conference. Other delegations came from India, the Philippines, Burma, Ceylon, Korea, Taiwan, Thailand, Indonesia, Malaya and Okinawa.

CHURCH OF CHRIST
87 Lafayette
Sunday Morning ..... 11:45 A. M.
Sunday Evening ..... 6:00 P. M.
Saturday Vocal Music Lessons and Song Drill ..... 7:30 P. M.
FE 7-0226 FE 5-1993

ZION CHURCH OF NAZARENE
239 EAST PIKE STREET
Sunday School, 10:00 A.M. Morning Service, 11:00 A.M.
Young People Service, 6:45 P.M.
Evangelistic Service, 7:30 P.M.
LAVERN SHEFFIELD, *Music Director*

Apostolic Church of Christ
458 CENTRAL
A Church that preaches the Apostles Doctrines. Baptize like they did and receive the Holy Ghost; bring your Bible and Bible questions. Find out for yourself; don't take hear-say.
Services Sunday, 10 A. M. Sun., Tues., Thurs., Sat. 7:30 P. M.
Bishop L. A. Parent, Pastor

Bishop L. A. Parent, Pastor


DR. JOSEPH T. EDWARDS

Harvest Home Banquet Friday

Dr. Joseph T. Edwards to Talk at 66th Annual Affair

Dr. Joseph T. Edwards, director of evangelism for the Michigan area, will be speaking Friday night at the 66th annual Harvest Home Banquet in the First Methodist Church. The festive event will begin at 6:30 p.m.

For the past five years, Dr. Edwards has served as a field director on the staff of the General Board of Evangelism of the Methodist Church with headquarters in Nashville, Tenn.

He has had experience in working with youth and has directed Spiritual Life Missions at several conferences.

Lewis Butler, general chairman, will be assisted by the following committees: Paul Brown, Gerald Augsburger, Guy Emery, Mrs. David Livingstone and Mrs. John Rawley, program; Norman Legge, tickets, and Mrs. George W. Hevel, publicity.

Others working with him will be Pere Parsons and LaVerne Cox on the gifts committee and serving on decorations are Mrs. Oliver Dunstan, Mrs. Arthur Stewart and Mrs. Fred Varnum.

The Women's Society of Christian Service will be in charge of the banquet.

Church Groups Battle Obscenity

ST. ALBANS, Vt.—Priests here have been joined by Protestant clergymen in denouncing some of the magazines being sold on local newsstands.

The publications were described as "sewer literature," "rotton" and "filthy," while milder critics referred to them as "indecent literature" and "obscene magazines."

At present, there is no ordinance against the sale of such literature here, but it was expected quick action will be taken by the city council.

The local drive was launched after similar action in another Vermont community, Springfield, where the board of selectmen, in cooperation with the League of Decency, banned the sale of objectionable literature.

Hire-purchase sewing machines are being supplied in India to women in lower income groups, by the National Small Industries Corporation.

Plan Open House at Sacred Heart New School Site

The parents of students at the Academy of the Sacred Heart and the alumnae are holding a "Meet the Property" afternoon, Sunday at Bloomfield Hills.

They and their friends will see the 20 acres of land recently purchased as a site for a new school to be erected between Squirrel and Kensington Rds. on what formerly was part of the Walter O. Briggs estate.

A tent inside the gate will give an "open house" atmosphere and hostesses will serve refreshments.

Markings on the grounds will indicate the location of future buildings and playgrounds. Girls from the school will act as guides. Parking will be arranged by a squad of University of Detroit High School volunteers.

Co-chairmen of the affair are Mrs. Don E. Ahrens and Mrs. Norman J. Fredericks. They will be assisted by Mrs. Thomas Sennett, Mrs. John Kent Brennan, Mrs. Warner Canto, Mrs. Harry Brickly and Mrs. Frank O'Toole.

Finish New Church in South African Town

BASUTOLAND, South Africa—A new church has just been completed and blessed 7,000 feet up in the Thaba Putsua mountain range in this British protectorate.

Constructed from stone hewn from the mountain—black basalt and white sandstone—and dedicated to the Immaculate Heart, the church has a vista of endless mountain peaks.

It is 165 feet long and 55 feet wide, with transepts and a high tower. It was built by the Oblate Fathers with donations from Canada and South Africa, and gifts of stone, money and labor from Basuto Catholics.

THE SALVATION ARMY
(CITADEL)
29 W. Lawrence Street
SUNDAY SERVICES
Sunday School—9:45 A. M. Youth People's Legion—6 P. M.
Holiness Meeting—11:00 A. M. Salvation Meeting—7:30 P. M.
Thursday Prayer and Praise Meeting—7:30 P. M.
S/Captain and Mrs. Magnus A. Michalsen, commanding officers-in-charge
YOU ARE CORDIALLY INVITED!

SEVENTH-DAY ADVENTIST CHURCH
H. E. LOHR, Pastor FE 5-1204
156 Mt. Clemens Street
SABBATH SCHOOL ..... Saturday, 9:30 A. M.
SABBATH WORSHIP ..... Saturday, 11:00 A. M.
YOUNG PEOPLES ..... Saturday, 5:00 P. M.
PRAYER MEETING ..... Wednesday, 8:00 P. M.

Expect FHA Loan to Expand College

WASHINGTON—Trinity College here has received preliminary approval from the Community Facilities Administration of the Federal Housing and Home Finance Agency of a loan for $1,276,000, Sr. Mary Patrick, college president, announced.

The agency has made a reservation of Federal funds pending final approval, she said. The loan will provide for a new residence hall on the 35-acre campus of the liberal arts college for women directed by the Sisters of Notre Dame de Namur.

Construction is expected to begin in November. The building will house 204 students and four faculty members.

Young People Sponsor Singspiration Sunday

Singspiration, sponsored by the Oakland Youth Fellowship, will be held at 9:15 Sunday evening in the First Baptist Church.

The Emmanuelettes, a girls' trio comprised of Dixie Rollison, Mary Wyers and Donna Purett, will be presenting special numbers on the program.

Doug Brown, Glyn and Eugene Stone will be playing a trombone trio with Ron Poloy, song leader, and Ponnie Sue Davis, pianist.

FIRST UNITED PENTECOSTAL CHURCH OF PONTIAC
ONENESS
224 N. Perry Street
SUNDAY SERVICES
Sunday School .....10 a.m.
Morning Worship .....11 a.m.
Young People ..Wed. 7:30 p.m.
Bible Study ....Sat. 7:30 p.m.
Rev. Marvin P. Hester
"The Whole Gospel for the Whole World"—ONENESS

SUNDAY The Lord's Day
START THE WEEK WITH CHRIST
There's strength for everyday living . . . contentment of heart and mind . . . when you turn it over to God.
LET JESUS BEAR YOUR BURDENS
Sunday School ....10:00 A. M.
Morning Worship ..11:00 A. M.
Youth Service .... 6:45 P. M.
Evangelistic Service.. 7.45 P. M.
Wed. Prayer Meet'g 7:45 P. M.
FIRST OPEN BIBLE CHURCH
1517 Joslyn
1 Block N. of Walton Blvd.
Rev. T. H. Staton FE 2-8497

United Presbyterian Churches

OAKLAND AVENUE
Oakland at Cadillac
Theodore R. Allebach, Pastor
Bible School .....11:20 A.M.
Worship ..... 10:00 A.M.
"I PRAYED, BUT . . . "
Youth Fellowship ..6:00 P.M.
Evening Service ... 7:30 P.M.
"CHRIST FEEDS THE MULTITUDES"
Wed. Night Prayer 7:30

JOSLYN AVENUE
Joslyn at Third
Edmund L. Watkins, Pastor
Bible School ..... 9:30 A.M.
Worship .....10:45 A.M.
Youth Fellowship .. 6:30 P.M.
Evening Service .... 7:30 P.M.
Wed. Night Prayer Meeting ..... 7:30 P.M.

AUBURN HEIGHTS
3456 Primary Street
J. Harvey McCann, Pastor
Bible School .....10:00 A.M.
Worship .....11:15 A.M.
"The Sacrament of the Lord's Supper"
Youth Fellowship ...6:30 P.M.

COMMUNITY UNITED PRESBYTERIAN CHURCH
Drayton Plains, Michigan
W. J. Teeuwissen, Jr., Pastor
9:45 A.M..... Bible School
11:00 A.M..Worship Service
Pastor Preaching
6:30 P.M.... Youth Groups
7:30.....Evening Worship
Wed. 7:30 P.M. Prayer Service and Study Hour

FIRST SPIRITUALIST CHURCH
16 Chase Street
Lyceum ..... 10:30 A. M.
Evening Service ..... 7:30 P. M.
EDWIN HADDICK from DETROIT
Open Forum .....7:30 P. M. Wednesday

Tackle Segregation Problem

Southern Church Leaders Disagree on Race Issue

NEW YORK.—A group of southern Protestant church leaders this week demned segregation as having "no biblical support either in the Old or New Testaments" but at the same time disagreed as to the role of the church in dealing with the problem.

The symposium, organized under the auspices of a popular Magizine to discuss the moral problems of segregation, consisted of Dr. Duke McCall, president, Southern Baptist Seminary; Dr. L. Nelson Bell, former member Presbyterian Board of World Missions; Bishop Paul Neff Garber, resident bishop of the Richmond, Va. area of the Methodist Church; Bishop Henry Irving Louttit, Episcopal bishop of south Flordia; Dr. A. C. Miller, executive secretary, Commission on Christian Relations, Southern Baptist Convention; Mrs. Spann W. Milner, vice president, United Church Women; Edwin Jones, executive committee member, World Methodist Council.

The moderator was Stanly High, noted religious journalist, who led the group of eight in the consideration of such questions as: Does the Bible condon segregation? How can we apply to segregation the universal Christian principle that we are all under one God? Should the Christian churches take an active stand for or against segregation?

The views of the southern church leaders on these questions appear in the current issue of the magazine along with an article by southern evangelist Billy Graham, addressed to the same subject.

GRAHAM'S STAND

Graham, while agreeing with the round table that "the whole weight of Scripture is for treating all men with neighbor-love, regardless of race or color," admits that there is nothing Biblical to prevent voluntary alignments on the basis of social and other preferences, "where personal choice alone is involved and where the Christian ethic is not at stake."

Graham points out that it was "after study of the Bible, as well as current events," that segregation was ended in his evangelistic crusades.

In his last four desegregated southern crusades, Nashville, New Orleans, Richmond and Oklahoma City, there has not been a single incident. On the other hand the evangelist notes that since the crusades have become desegregated Negro attendance has fallen off.

"The responsibility for discimination is not all one-sided. Negros, too, must share the responsibility," Graham writes.

NOT EXTREMISTS

The evangelist says that his talks with southern leaders of all denominations and both colors have convinced him that most southern ministers are not extremists on either side.

"Most of them feel that segregation should be ended now on buses, in railroad and bus stations, hotels and in restaurants."

However, most of them feel that it is far too early to implement school segregation in some sections of the deep South. They seem to feel that the day will come when both races will be psychologially and spiritually ready for it, but that the time has not come yet.

Most ministers of the South agree that race relations are worse now than they were two years ago. Most of them have confessed, too, that the church is doing far too little about it."

DISAGREE ON CHURCH ACTION

Graham's conclusions are borne out in the discussions of the other church leaders. While noting that "progress in the field of race relations in the South prior to the Supreme Court decision was underway toward the solution of the whole problem and that the church was in the forefront of this advancement," the group divided as to what the ideal church role in dealing with the field of Negro-White relations should be.

Some felt that churches should take the lead in achieving a solution, and that by keeping silent on the subject they were shirking their Christian duty. Others felt that the problem, the schools, is the concern of the state and of the individual Christian, not of the church as an organization.

In summarizing the group's views, Stanley High called it "the most hopeful fact," and one "which northerners seldom recognize, that all over the South, Christian ministers are courageously wrestling with this problem.

They are earnestly seeking to find a solution which, on the one hand, recognizes the serious social questions involved and, on the other hand, expresses the increasing responsibility of conviction that Christians and the Church have an inescapable responsibility to work toward a solution which will be an unmistakable implementation of the New Testament gospel of love." he concluded.

Violinist and Pianist Present Concert Tonight

Keylor Noland, violinist, and Carol Rhodes, organist and pianist, will present a concert in the Seventh-day Adventist Church tonight, Saturday, at 8 o'clock.

Keylor Noland gave seven concerts in Japan and is currently a member of the Detroit Symphony Orchestra. Miss Rhodes is a teacher of music at Adelphian Academy.

Welsh Schedule Songfest Sunday

Holding Sacred Festival at Woodward Church in Detroit

The Welsh people of Detroit and vicinity will hold their annual local Gymanfa Ganu (Festival for Sacred Song) on Sunday at the Woodward Avenue Presbyterian Church, corner of Woodward and Philadelphia, Detroit.

Services will be at 2:30 in the afternoon and 7 in the evening.

Robert C. Jones, general chairman, announced that the Welsh songfest will be under the direction of Albert T. Davies, L.L.C.M. of Detroit, accomplished musician and widely known choral director.

Davies will lead the singing of favorite Welsh and English hymns at the music festival, which annually attracts hundreds of Welsh and Welsh-Americans from a wide local area. He has been the leader for large song festivals in Ohio, Illinois, Wisconsin, Minnesota, California and Michigan.

Mrs. Laura Bellis Jones, contralto, and Wilfred Phillips, tenor, of Detroit, will be guest soloists.

Mrs. Daniel E. Clayton, former organist at Emmanuel Episcopal Church of Detroit, will accompany the congregational singing on the organ.

* * *

A "Noson Lawen" will be held at the Welsh Presbyterian Church, 2504 Monterey Ave., Detroit, tonight at 8 p.m.

Church Delegates From 19 States to Attend Parley

BATTLE CREEK—More than 500 delegates from Congregational Christian Churches in 19 states will gather at the First Congregational Church of Battle Creek, October 16 to 18, for the denomination's 28th annual Midwest Regional Meeting.

Theme of this year's meetings, according to the Rev. Mr. Thomas C. Dick, chairman of the planning committee and pastor of First Plymouth Congregational Church of Lincoln, Neb., will center around the denomination's state conferences and their role in serving local churches as well as carrying out the concerns of the denomination's national boards.

* * *

Delegates will hear an address on "The State of the Union" by Rev. Dr. Albert Buckner Coe, Boston, former moderator of the Congregational Christian Churches and presently serving on the Executive Committee of the denomination's General Council.

The Congregational Christian Churches are scheduled to unite with the Evangelical and Reformed Church in June, 1957.

Blind Minister to Address Men's Club Wednesday

The Rev. Dr. Robert S. Kieser, blind minister of the Fourth Presbyterian Church of Springfield, Ill., will address the Men's Club of the First Presbyterian Church at the 6:30 dinner Wednesday evening. His subject will be "Adventures in Darkness."

Dr. Kieser was a student in Jacksonville, Ill. when Dr. William H. Marbach was pastor there.

Accompanied by his German Shepherd Seeing Eye dog, Jill, Dr. Kieser carries on his regular

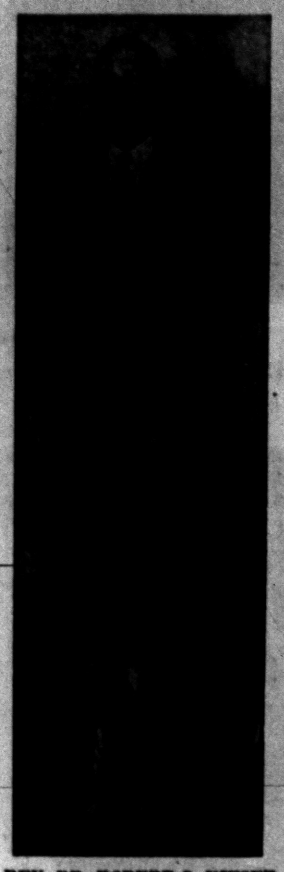

REV. DR. ROBERT S. KIESER

pastoral duties. The dog lies quietly at his feet when he is in his pulpit.

In his lecture he will demonstrate how Seeing Eye dogs are trained and give many experiences. Dr. Kieser also uses his relationship with his dog to illustrate spiritual truth and brings lessons in faith and guidance.

The blind pastor will read from his Braille Bible and explain how it is read and written. His dog travels with him everywhere on trains and busses and guides him through city traffic.

The Rev. Galen E. Hershey will preach on "The Parents Part in Christian Education" at 9:30 a.m. Sunday.

At the 11 o'clock service, Dr. Marbach will preach on "Men with a Mission". Baptism of children will be included at this hour.

The film "Family Altar" will be presented to the Pioneers and Tuxis Societies Sunday evening.

Inauguration Slated Oct. 17

Priests to Participate With Program for New Rector and President

The Very Reverend Wallace J. Filipowicz will be inaugurated rector of SS. Cyril & Methodius Seminary and president of St. Mary's College, Orchard Lake Wednesday.

The Inauguration Program will begin with a Solemn High Mass in the campus Classics' Chapel at 9:30 a.m. with Father Filipowicz as celebrant, and Fathers Edward Popielarz and Michael Koltuniak as deacon and subdeacon respectively.

Formal Inauguration Exercises will commence at 3:30 p.m. in the college auditorium, with Rev. Peter Walkowiak of Hamtramck as chairman. The Rev. Joseph Rybinski, seminary dean of studies, will induct the Very Reverend Wallace Filipowicz into the office of rector and president.

The traditional "Veni Creator" and "Magnificat" will be sung by the Seminary Schola Cantorum, and St. Mary's College Band will perform musical compositions in keeping with the tenor of the afternoon program.

Greetings from the Board of Trustees, Alumni Association, and student body will be delivered by Walter Rozycki, vice-chairman of the Board of Trustees, Rt. Rev. Msgr. Casimir Piejda, vice-president of the Alumni Association, and Rev. Mr. Matthew Wieczorek, James Jarzembowski, and Thomas Gardocki, students of the seminary, college, and high school departments respectively.

Rt. Rev. Msgr. Vincent Borkowiez of Detroit will give the invocation.

The committee on arrangements includes Rt. Rev. Msgr. Vincent Borkowicz, Rt. Rev. Msgr. Adalbert Zadala, Rev. Simon Kilar, Rev. Bdieslaus Milinkiewicz, Rev. Edward Miotke, Rev. Edward Popielarz, Rev. Edwin Szczygiel, Rev. Anthony Szymanowski, Rev. Peter Walkowiak, Rev. Andrew Wotta, Rev. Walter Ziemba, Chester Kozdroj, Frank Padzieski, Frank Schemanske, Jerome Zielinski and Stephen Ziemba.

Pilgrim Holiness to Feature Guest Speaker Quartet

Tomorrow will be Rally Day in the Sunday School of Pilgrim Holiness Church, Baldwin avenue at Strathmore street. The school is striving for an attendance of 450.

The Rev. Clyde Marshall, principal of the high school department at Owosso Bible College, will be guest speaker Sunday evening at 7:30.

The King's Messengers, the male quartet of the college, will accompany him and be heard in special numbers at the Sunday School service as well as church Sunday night. The Owosso College is the denominational college for Michigan, Ohio, West Virginia and Ontario.

Youth Organization Names Representative

The United Christian Youth Movement has chosen Bob Van Court, central area vice president of the BYF and junior at Denison University, to represent American Baptist young people at the Latin American Youth Congress in Colombia, Dec. 10-20. He is one of seven students to be attending from the U. S.

The witness of the Congress will be of great help to the Protestants of South America. Its value also lies in the understanding that delegates will gain of the vast religious problems on our hemisphere.

Five million meals have been distributed by Catholic missionaries through funds supplied by Meals for Millions, a nonprofit group with headquarters in Los Angeles.

UNITY
71½ N. Saginaw St. FE 2-4809
Mrs. Blanche Johl, Leader
Sunday, 11:00 A. M.—"Accept Your Good"
Thurs., 7:30 P. M.—Study Class "Let There Be Light"

FIRST CONGREGATIONAL CHURCH
Corner East Huron and Mt. Clemens at Mill St., Pontiac
(Opposite Post Office)
Sunday Morning Service, 10:30 A. M.
"THERE IS ANOTHER KING"
The Rev. Mr. Burton, Preaching

FIRST CHURCH OF THE BRETHREN
46 North Roselawn
Sunday School, 10:00 A. M.
Morning Sermon by the Pastor, 11:00 A. M.
7:00 P. M.—A PROGRAM OF EVANGELISM
Prayer and Bible Study at Tucker Home, E. Walton
Anyone Wishing to Attend the Picnic at Kensington Park, Meet After Church Sunday Afternoon.
Picnic Lunch Boat Ride, 50c
LEROY SHAFER, Pastor

Central Methodist
Rev. Milton H. Bank, D. D., Minister Calvin C. Rice, B. D., Asst.
Sunday School ..... 9:45 A. M.
Morning Service .....10:45 A. M.
"DO YOU MIND BEING PRAYED FOR?"
(Broadcast over WPON 11:00 A. M.)
Dr. Bank, Preaching

FIRST BAPTIST CHURCH
Oakland and Saginaw
Pontiac, Michigan
Rev. H. H. Savage, Pastor
Rev. W. E. Hakes, Ass't Pastor
Our responsibility—the World; Our resources—the Word.
SUNDAY SCHOOL—9:45 A. M.
(Classes for All Ages)
MORNING WORSHIP—10:45 A. M.
"MISS EUGENIA PRICE"
EVENING WORSHIP—7:00 P. M.
"REV. BOB SHELTON"
Missionary from Okinawa

MT. CLIMATE YOU
RALLY DAY
Oct. 14, 9:45 A. M.
11:00 A. M. "How About Our Souls?"
7:30 P. M. "Bought With a Price"
Welcome TO THESE SPECIAL SERVICES
Beginning Oct. 17 - 28 7:30 P. M. Each Evening
Rev. C. H. Lipkey
Kenneth A. Hutchinson, *Pastor*
Arthur Hubbs, *Minister of Music*
60 State St., Pontiac, Mich.

WHAT IF THIS SIGN SHOULD BE ON THE CHURCH DOORS IN OUR LAND?
CLOSED
In many countries today the people know what it is to be forbidden to enter the church of their choice. How thankful we should be for a place to worship the Lord as we please!
How careful we should be to avail ourselves of this opportunity that still is ours! Are you in Sunday School each Sunday morning? There's a place in Sunday School for YOU.
Our Sunday School invites you to join us this week as we gather to worship the Lord. You will find new strength for the days ahead as you come to His house on the first day of the week. We have the glorious freedom of worship in America. Let us not neglect such a privilege!
SUNDAY SCHOOL .....9:45 A. M.
MORNING WORSHIP .....11 A. M.
EVANGELISTIC RALLY .....7:45 P. M.
Tuesday and Thursday, Mid-Week Services
"Visit the Church of the Old Fashioned Gospel"
ASSEMBLY OF GOD
Rev. Wesley Wibley, Pastor
210 N. PERRY ST.



REVISING THE MEMBERSHIP LIST—When the newly elected officers of the Pontiac Pastors' Assn. met recently in the First Presbyterian Church, they brought the membership list up to date, checking off the names of pastors called to other areas and adding those accepting pastorates here. Shown are (left to right) the Rev. Duncan D. McColl of the First Christian Church, vice president; Rev. Richard H. Dixon of Trinity Baptist Church, secretary; Rev. Kenneth Hutchison of the First Church of the Nazarene, president, and T. N. Slosson, general secretary of the Y. M. C. A., treasurer.

Pontiac Press Photo

Author, Producer Slated to Speak at First Baptist

Eugenia Price, author and radio producer, will speak in the First Baptist Church at the 10:45 a.m. service Sunday.

The story of Miss Price's years of building herself and her own production office in the competitive world of radio, and her ultimate conversion to Christianity have caused "The Burden of Light" her autobiography to hit the religious best-seller list.

Miss Price is also author of a devotional book entitled "Discoveries" and a book for teenagers "Never a Dull Moment." With her associate Ellen Riley, she writes a column "Strictly for Girls" which appears monthly in the Youth for Christ magazine.

Ten Commandments Wins Cardinal's OK

LOS ANGELES — James Francis Cardinal McIntyre was in the first audience to view Cecil B. DeMille's new dramatization of "The Ten Commandments."

Mr. DeMille invited the cardinal to see the film before its final editing so that he could have his reactions and views.

The cardinal described the film as "a great mission — a superhuman mission to have conceived such a stupendous production of the greatest reality in life."

Study Retirement Pay for Lutheran Clergy

HARRISBURG, Pa. (INS) — Delegates to the 20th biennial convention of the Lutheran Church in America are studying a compromise retirement plan for ministers.

The plan was worked out by a special committee assigned to the task after delegates were unable to resolve differences between a plan endorsed by the church's Executive Board and one from the convention floor.

The compromise plan authorizes a minimum pension of $1,200 a year which will be graded upward over the next five years until a new top minimum of $1,500 annually is reached. The pension minimums would be exclusive of Social Security benefits.

Central Christian Church
347 North Saginaw Street
BIBLE SCHOOL .....9:45 A.M.
MORNING WORSHIP 11:00 A.M.
REV. RUDOLPH HEARN, Livonia, Speaking
EVANGELISTIC HOUR .....7:30 P.M.
Sunday Night 6:00 P. M. Congregation Meeting
Wed. Prayer Meeting at the Church 7:30 P. M.

CHRISTIAN PSYCHIC SCIENCE CHURCH
30 Whittemore Street
7:00 P. M. Sun. Eve. Prayer Service
7:30 P. M. Sun.—Rev. Fitzpatrick
Midweek Service, Wed., Oct. 17

All Saints Episcopal Church
Williams Lake at West Pike
The Rev. C. George Widdifield, Rector
The Rev. Lewis W. Towler, Curate
SUNDAY SERVICES:
8:00 A.M.—Holy Communion
9:30 A.M.—Morning Prayer
11:00 A.M.—Morning Prayer and Sermon by the Rector.
8:00 P.M.—Evening Prayer
ST. GEORGE'S CHAPEL
MILFORD, MICH.
8:00 A. M.—Holy Communion
9:45 A. M.—Church School
11:00 A. M.—Morning Prayer Sermon by the Rev. Robert J. Bickley, Vicar
ST. ANDREW'S CHAPEL
PONTIAC LAKE SCHOOL
2515 Williams Lake Cor. Oak Rd.
8:00 A. M.—Holy Communion
10:00 A. M.—Morning Prayer and Church School
Rev. Waldo R. Hunt, Vicar

Mrs. Williams Honored



Pontiac Press Photos

Mrs. G. Mennen Williams (second from left) was honored at a brunch held at the Louis Golden home on Lake Angelus Friday. Here she is shown with Mrs. Golden (left) Mrs. Clyde Nelsey of Davisburg and Mr. Golden on the patio of the hosts' home.



Among those attending the brunch at the Louis Golden home Friday were (left to right) Mrs. Paul Sutton, wife of the candidate for U. S. Congress, Mrs. Clark J. Adams, wife of the circuit judge, Mrs. Robert P. Scott and Mrs. Leslie H. Hudson, wife of the state representative.

County Dem Groups Hear Address

Breakfast, Brunch Held on Day Devoted to Nancy

Oakland County Democrats devoted Friday to "Nancy Williams Day" beginning with early breakfast in Keego Harbor.

Following the breakfast more than 200 members of the county organization and their friends gathered at the Lake Angelus home of Mr. and Mrs. Louis Golden for brunch.

Speaking for the governor, Mrs. Williams said issues being discussed in this campaign are not fundamentally important, but instead, she stated, opposing parties are making personal accusations.

Mrs. Williams appealed to the group which included members of each party to think of the government as being close to them and to feel a part of it. The governor, she said, has brought state government closer to the people.

Following the brunch the Waterford group held a tea in Mrs. Williams' honor at the CAI building.

In the evening a dinner was held at the home of Mr. and Mrs. Harry Markle near Rochester. Rounding out the day was an evening meeting at a local union hall on East Kennett road.

Special guests attending the brunch were introduced by Mrs. Clyde Nelsey of Davisburg, vice chairman of the Oakland County Democratic Committee.



Arriving for the "Nancy Williams Day" brunch sponsored by the Oakland County Democrats Friday were (left to right) Mrs. Thomas Kavanagh, wife of the attorney general; Mrs. Sanford Brown, wife of the state treasurer, and Mrs. James Hare whose husband is secretary of state.

Iota Eta Chapter Plans Project on November 10

Iota Eta Chapter of Pi Omicron national sorority met with Mrs. George Reuter of Summit avenue Thursday evening. Mrs. Leon Skelley presided.

* * *

Plans were made for a money-making project to be held Nov. 10, with committees to be announced at the next meeting.

Other coming events discussed were the Christmas party set for Dec. 12 at Hotel Waldron and the state convention in Saginaw next May.

The group agreed to donate Christmas gifts to the Oakland County Society for Crippled Children again this year.

* * *

Guests for the evening were Mrs. Raymond Clemens, Mrs. Jon Karou and Mrs. Bernadette Arnold. The group will meet in November with Mrs. E. Vern McColl, with Mrs. Stig Danielson and Mrs. Robert Dunham assisting.

Women's Section

SATURDAY, OCTOBER 13, 1956 PAGES 8-10

Ellen Fay Febrey Wed in Utica Rite

St. Lawrence Church, Utica, was the scene of the wedding this morning of Ellen Fay Febrey and George M. Oleski. The ceremony was performed in the presence of 175 guests.

* * *

Fay, of Delaware drive, is the daughter of Mr. and Mrs. William H. Febrey of Torrance, Calif. George's parents are Mr. and Mrs. George Oleski of Utica.

For the 10 o'clock service the bride chose a gown of pearl-embroidered Chantilly lace and tulle. The lace bodice was fashioned with a Sabrina neckline coming to a V in the back and a petal-shaped peplum. The bouffant skirt was of tulle over satin.

The bride wore gauntlets trimmed with matching lace, and her lace-edged fingertip veil was secured by a cloche-type headpiece of lace.

The bridal bouquet was composed of white Amazon lilies, stephanotis and ivy.

ATTENDS BRIDE

Leone Levendis of Warrenville, Ill., served as her cousin's bridal attendant wearing a cloud gray floor-length gown of satin, flamingo accessories accented the sheath dress and she carried a bouquet of sweetheart roses and ivy.

Albert J. Lilly Jr. of Detroit was best man. Frank Kearney, also of Detroit, and Wilbur Meldrum of Roseville were ushers.

A buffet breakfast was served at Clinton Valley Inn immediately following the ceremony. When the couple left on their wedding trip to the Smokey mountains, the bride was wearing a black knitted sheath dress with beige and black accessories.

The newlyweds will make their home in Rochester.



Ellen Fay Febrey and George M. Oleski were married this morning. Ellen, of Delaware drive, is the daughter of Mr. and Mrs. William H. Febrey of Torrance, Calif., and George's parents are Mr. and Mrs. George Oleski of Utica.

MRS. GEORGE M. OLESKI

Church Unit Meets With Mrs. Williams

Mrs. Barbour Williams of Florence avenue entertained members of the Women's Society of World Service of Baldwin Avenue Evan- at the recent "Bring a Friend Night."

Mrs. Donald Vincent and Mrs. Harold Pearsall were cohostesses.

Devotions and prayer were given by Mrs. Roy Kolb and a review on the lesson book, "The Mission of the Church in the Cities, U.S.A.," was given by Mrs. Phillip Waldie. Mrs. Charles Parrott also took part.

Birthdays were observed for Mrs. Grant Burlison, Mrs. Williams, Mrs. Albert Lovse and Mrs. Fred Lempke.

Minister Addresses Child Culture Club

The Rev. Edmond Watkins of the Joslyn Avenue United Presbyterian Church spoke on "Praying in the World" at the Thursday meeting of the Pontiac Child Culture Club. The Rev. Mr. Watkins told of the necessity of prayer "to have adequate knowledge of God."

Mrs. Lee Fenner and Mrs. Charles Tuson assisted Mrs. Ralph Harrison of East Mansfield avenue who opened her home for the meeting.

The next meeting will be a Halloween party at the home of Mrs. Owen Rindfusz.

Diane Sue Miller Honored at Shower

Diane Sue Miller was honoree at a shower given Tuesday evening by Donan Brown in her home on Voorheis road.

Diane, daughter of Mrs. Oscar Eckman and Dr. H. A. Miller, will become the bride of Louis Warrington Jr. Oct. 13 at All Saints Episcipal Church. Louis is the son of Mr. and Mrs. Louis Warrington of Winkleman drive.

Attending the shower were Mrs. Eckman, Mrs. Warrington, Mrs. John Piechowiak, Mrs. W. L. Brown, Mrs. Jerry Swansen, Mary Anne Grady, Mrs. Gary Miller and Binnie Prizant.

Newlyweds Reside in Home at Oxbow

Mary Ann Thompson and Ronald McNab were married Sept. 23 at Kingdom Hall.

Mary Ann is the niece of Mr. and Mrs. Fred Reich of South Williams Lake road, and Ronald is the son of Mrs. Frances Weingarth of Mount Clemens street and Frances McNab of Oxbow Lake. The newlyweds are residing in their new home at Oxbow Lake.

Honored at Dinner

Ray Meyer and Carl Widdis were hosts at a bachelor dinner Thursday evening honoring William G. Johnson. Dobski's Dining Room was the scene of the dinner party.

Attending were Joe Cherup, Robert Kent, Mike Hairabedian, Jack Papazian, Don Vernier, Dick Dakesian, Art Capogna, Sal Ramos, and Z. A. Kabodian and Sam Dakesian of Miami, Fla.

Guild 11 Plans Tea

Guild 11 of All Saints Episcopal Church met with Mrs. Horace Hall of Navajo drive Friday morning for coffee. Twenty members attended and discussed plans for a membership tea to be held in November in the Rose Kneale Room of Stevens Hall. Plans for a Christmas bazaar were also made.

Needlework Guild to Meet Tuesday

Mrs. Harold A. Fitzgerald will open her home at 148 Ottawa Dr. for a morning coffee at 10 Tuesday to officers, section presidents and directors of the Pontiac Branch of Needlework Guild. Final plans will be made for the Ingathering Nov. 8 in the First Presbyterian Church.

Personal News of Interest

King Football Attracts Many Fans

Mr. and Mrs. Irving Prizant of West Iroquois road have as their houseguest this week their niece, Elaine Rockford of Miami, Fla. Miss Rockford will also visit at the home of another uncle and aunt, Mr. and Mrs. Jack Bodner of South Sanford street.

* * *

Leaving on Sunday for a week's visit in New York City are Mrs. Margaret Long of West Telegraph road and Mrs. S. C. Clark of Hillsdale drive. During their stay they will attend a performance of "My Fair Lady."

* * *

Attending the dinner meeting of District One, Michigan Federation of Business and Professional Women's Clubs, being held Sunday at the Veterans Memorial Building in Detroit are Vera Bassett, Jane Danton, Mrs. Eva Dyer, Mrs. Raymond L. Cole, Grace McLaughlin, Mrs. Ellen Boyd, Mrs. C. William Salton, Mrs. Janet Dow, Mrs. John Kish and Mrs. Hazel MacGirr.

* * *

Mr. and Mrs. Harry Paulson have returned to their home on Wall street after spending 2½ months visiting in England and Scotland. In Hucknall, England, they visited Mr. Paulson's brother and two sisters whom he has not seen for 45 years. Mrs. Paulson visited relatives in Scotland.

* * *

Attending the Michigan-Army game in Ann Arbor today are Mr. and Mrs. Floyd McRath of Elizabeth Lake road, Mr. and Mrs. Edward Uhler of Old Orchard drive and Mr. and Mrs. George Keiffer of Sylvan Lake. The party will return to the McRath home for dinner this evening.

* * *

Attending the Westminster Fellowship Workshop at Allen Park today are Karen Beam, Paul Tremper, Ronnie Newman and Duke Reiyea. Accompanying the group is the Rev. Edward Auchard of First Presbyterian Church.

* * *

Traveling to East Lansing today to attend the Michigan State-Indiana game are Mr. and Mrs. James Aldrich of Murphy avenue, Mr. and Mrs. E. A. Reitmeyer of Newberry street and Mr. and Mrs. Herbert Ruggles of Birmingham.

* * *

The Michigan-Army game in Ann Arbor is attracting Judge Clark J. Adams and Mrs. Adams of West Walton boulevard, Pete Lochbeiler of West Pike street and Betty Murphy of West Bloomfield.

* * *

Also traveling to Ann Arbor for the Michigan-Army game are Mr. and Mrs. Richard W. Wright and son Jack of Alice avenue.

* * *

Attending this evening's performance of the Royal Danish Ballet at Masonic Temple, Detroit, will be Mr. and Mrs. Lawrence S. Martz Jr. of Stout street. His sister, Ellen Martz of Wing Lake, will accompany them.

* * *

Mrs. Lee L. Dunlap of Delaware drive and Mrs. E. G. Clark of Silver Lake road left today for a week's visit at Washington, D. C. Mrs. Clark, president of the Michigan chapter, Daughters of Founders and Patriots of America, will attend a meeting on Monday of the national executive board, with Laura C. Cook of Hillsdale, national president, presiding.

Mrs. Dunlap and Mrs. Clark will do genealogical research while in Washington at the DAR genealogical library and the National Archives.

Mrs. Frank Bloise of Minot, N. D., a former resident of Pontiac will accompany them.

Mr. and Mrs. Norval E. Logie of Lincolnshire drive have returned home after visiting their son and daughter-in-law, S. Sgt. and Mrs Jack Logie

Sargeant Logie is stationed at Sioux Lookout, Ont Can. with the U.S. Air Force.

* * *

Word has been recieved from Albion College that Carolyn C. Hawn, daughter of Mr. and Mrs. George L. Hawn of Chippewa road, has been pledged to Zeta Tau Alpha sorority. Carolyn is a freshman at Albion.

Comedy Will Be Presented Oct. 19, 20, 26, 27

Players to Stage 'Solid Gold Cadillac'

Birmingham Village Players will present "The Solid Gold Cadillac" on the weekends of Oct. 19-20 and Oct. 26-27.

Cast in the role of Amelia Shotgraven, private secretary to the little old lady who upsets the board of directors at General Products, is Mrs. William A. McCall of St. Joseph street.

Karlton W. Pierce will play the part of Clifford Snell, treasurer of General Products, and Warren S. Sumner has been cast as Alfred Metcalfe, president of the corporation, in the comedy by George S. Kaufman and Howard Teichmann.

In the role of the ex-boss of GP who has taken a high government job will be Walter F. Skinner, and playing Mrs. Laura Partridge, the upsetter of the corporative applecart, will be Mrs. Rolfe C. Spinning.

Eliot W. Higgins will play T. John Blessington, chairman of the board, and Robert T. Miller has been cast as Warren Gillie, plodding secretary on the board of directors.

Others in the cast include Mrs. Horton Allen, Robert C. Wyatt, Mrs. Richard C. Oglesby, Mrs. Herbert F. Royal, Arthur S. Greiner, E. Nelson Kimball, Edward E. Codner, Warren Pease Jr., Carl Reynolds Jr., Mrs. Granville C. Ryan, Gordon W. Love and Thomas Allen.

This first public show of the Village Players' 34th season will be presented at the Chestnut street playhouse in Birmingham.



Mr. and Mrs. Ervin W. Smith of Snover announce the engagement of their daughter, Delores Smith of Murphy avenue, to Richard Stallard, son of Mr. and Mrs. J. W. Stallard of Dearborn. Delores and Richard are graduates of Eastern Michigan College. They plan a Dec. 22 wedding.

DELORES SMITH

Board Meeting Held

The executive board of Eunice Philathea Class of First Baptist Church met with Mrs. Harry Miller of Mansfield avenue Thursday evening with 19 members present. Proposals were voted on to be discussed at the next class meeting.

At DAR Meeting

Walter Van Dien Speaks

Walter Van Dien, conservation education consultant of the Michigan Conservation Department, spoke before the General Richardson Chapter of the Daughters of the American Revolution.

* * *

He showed colored slides of flowers and spoke of their habitat and distinguishing features. Mr. Van Dien pointed out that many Michigan wild flowers are protected by law and cannot be picked without the permission of the owner of the land on which they are growing.

Mr. Van Dien was introduced by Mrs. Harry Chapman, conservation chairman of the chapter, at the Thursday luncheon-meeting held at Haven Hill Lodge for 41 members and guests.

Mrs. Chapman was assisted by Mrs. L. L. Dunlap, Mrs. Glenn Gillespie, Mrs. George Walker, Mrs. George H. Boles and Mrs. Robert Mielke.

Mrs. Allan H. Monroe, regent, presided at the business meeting.

Mrs. Dunlap, chairman of the national defense committee, spoke about the Federal Union and the Atlantic Union, two organizations which tend toward World Government; under which the United States would have to surrender its sovereignity. The National Society DAR is opposed to this situation.

* * *

Mrs. N. W. Peterson, senior president of the Colonel Stephen Mack society, Children of the American Revolution, announced a meeting of the society later in October.

Short Rest Periods Cancel Fatigue

By JOSEPHINE LOWMAN

If chronic fatigue dogs your steps day by day, there is something wrong, and you should see your physician for a complete checkup.

* * *

There are many conditions which can cause this, among them low blood pressure and anemia. If your doctor finds that you need it he will give you the necessary medication and prescribe a daily routine for you to follow.

* * *

The fatigue most of us experience is acute, the direct result from a prolonged physical, mental or emotional output. In the case of this sort of weariness we only need rest and relaxation to restore us to normal.

* * *

However, too many repeats can lower our resistance to disease and make us melancholy or irritable.

* * *

If you would just form the habit of short rest periods you would be amazed at the change in your life. Women who work in offices do not always have this opportunity, although many of the most progressive firms provide a place for short periods of relaxation.

TYPE OF REST IMPORTANT

The woman in the home can always take 10 or 15 minutes during the day, if she will. Just a few of these will bring her to the end of the day refreshed. However, the quality of the rest period is important.

You should isolate yourself and lie down. If your rest period is interrupted it will mean little. Why not muffle the telephone for this short time? Some women find that cool, damp little cotton pads over the eyes induce complete relaxation.

The chronic tiredness which haunts so many people may come from disease or infection some place in the body, but more likely than not it is due to incorrect living habits.

* * *

Many of the famous people we know have developed the art of relaxation to a high degree. Many of the world's great can lie down and sleep for ten minutes and awaken completely refreshed.

Gallery Exhibit Features Fine Arts From Europe

Peggy de Salle is presenting an exhibition and sale of European fine arts and crafts at the Little Gallery in Birmingham. The art was gathered from six countries on her last trip abroad.

From France, she brought paintings by Andre Poujet, bright abstracts inspired by American Indian cultures. She also acquired prints and signed lithographs by such artists as Picasso, Matisse, Rouault, Miro, Vlaminck and Cezanne.

From Italy, there are brilliant watercolors by Severa, oils by Bergolli, Crippa and Peverelli. And a distinguished group of enamels by Santi, one of Italy's young designers, is also included.

There are metal crafts and jewelry from Austria and Germany. Delicate pastels by Kontny and casein studies by Hans Jaenisch are also shown. A group of ceramics and carved wood fantasies is a result of her trip to Denmark.

* * *

Miss de Salle also gathered Italian leather with contemporary designs, German stained glass panels and cloisonne jewelry.

Fine old prints and wood blocks, as well as a group of colored coats-of-arms representing the greats and near greats of the 18th Century, were brought from England.

* * *

The exhibition will continue through Nov. 10 daily except Sunday from 9 a. m. to 6 p. m.



16-INCH DOLL

Here is a honey of a clown that will take a lot of punishment from children and come up smiling every time. Make the costume from work-basket scraps, embroider the face and use wool yarn for the hair.

Pattern No. 5210 contains hot-iron transfer for doll and clothing; material requirements; sewing and finishing directions.

Send 25c in coins, your name, address and the pattern number to Anne Cabot, The Pontiac Press, 372 W. Quincy Street, Chicago 6, Ill.

Now available—the colorful 1956 Needlework Album containing dozens of lovely designs from which to choose more patterns in crochet, embroidery and knit—plus 3 gift patterns, directions printed in book. Only 25c a copy!

Double-acting baking powders react largely in the oven, although their leavening action begins during the mixing.

Spadea's american designer pattern



by Helen Rose of M.G.M.

© 1956 Spadea Fashions Inc.

Spectator Dress Features Distinctive Lines, Detailing

When Helen Rose plots the costuming for an MGM production, she must consider not only the plot of the story, but the personality of its stars both in and out of character.

For Joan Collins, co-starring in "The Opposite Sex," she has designed this spectator sports dress in beige shantung with a red and white polka dotted scarf, the polkas reappearing in the lining of the sweater. Simply cut, but with a definite distinction, the dress has buttoned tabs across the low V of the bodice and on the pressed inverted pleat of the skirt front.

The skirt sides are gathered but the back is made with a two gore flare. The slight bloused effect of the top is achieved with three tiny box pleats at the sides.

These fine details, that give the dress high fashion quality, are all simple to manage since the custom cut pattern is accurately perforated for easy marking and matching.

Select shantung, plain crepes, cottons, wool crepe, linen or novelty wool. If your dress fabric is fancy, choose a solid color for the scarf. From this chart select the one size best for you.

Sizes	Bust	Waist	Hips Inches	Length From Nape of Neck to Waist
10	34	24	35	16½
12	35	25	36	16¾
14	36½	26½	37½	17
16	38	28	39	17¼
18	40	30	41	17½

Size 12 requres 3½ yards of 54 inch material for dress and 1⅛ yards of 36 or 39 inch material for contrast. To order Pattern No. 1282, state size, enclose $1. Address American Designer Patterns, Box 535, Dept. P-6, G. P. O., New York 1, N.Y. Classic Pattern Booklet 12 and all New Pattern Booklet 13-X available for 50 cents each. If paid by check add 4 cents.



SUBURBAN COATS
for Young City Slickers

Here's the newest type of coat for the smart young men in the family. Finger-tip coats in a wealth of tweeds and fleecy woolens . . . right for school and dress.

Suburban Coat, 4-6x.....$12.98
Campus Coat, 6-16.....$ 8.98
Others.....$10.98 to $16.98

Nellie's IN RUSS' Country Store
Open Daily 10 A. M. - 10 P. M.
Sundays 10 A. M. - 9 P. M.
4500 Elizabeth Lake Road

Open Tonight
'til 9 P. M.
Sunday 2 to 5
'MMM' Is For MUTATION Coats
Alvin's
Huron at Telegraph

Clean-Clean-Clean
Your Rugs Will Be Clean as a Whistle!



Only $5.95 9 x 12 Rug
Domestic Wool Plus Small Additional Charge for Sizing
NEW WAY
Rug and Carpet Cleaners
42 Wisner St. FE 2-7132



The tall, slim figure is stunningly wrapped in layers of tweed and fur; a tweed jacket over a low-necked dress is enough for short women.

SCENIC WALL MURALS
In Full Color

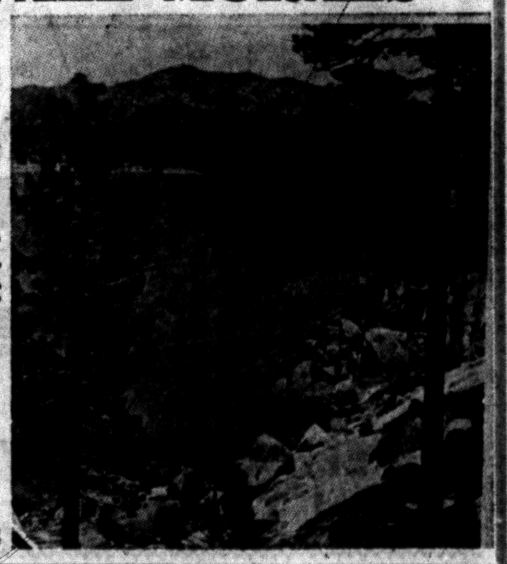

These beautiful wall murals will enhance living room or recreation room. Brilliantly printed in natural color, are of mural size of 35 x 58 inches.

6 beautiful scenes to choose from! WILDERNESS RETREAT, GRAND TRETONS, ROCK RAPIDS, MOUNT HOOD, HIGH SIERRAS, California; LITTLE CHIEF MOUNTAIN.

Specially Priced at Only $11.95
Pontiac Paint MFG. CO.
16-17 S. Perry St. FE 5-6184

As Featured at
THORNWOOD
THE TALK OF THE TOWN



DRAPERIES, CARPETS & TILE FLOORS were designed to complement the true beauty of these fine homes. They give a luxurious, sophisticated appearance to blend with modern suburban living. Each home was individually chosen by a home decor expert and designed to fit the needs of the modern family. See them today. Four luxurious models OPEN FOR YOUR INSPECTION. This choice residential section is located at 3330 N. Adams Road just 1 mile north of Birmingham.

OPEN DAILY 10 A. M. TO 9 P. M.

Completely furnished by MOLLS, the home of fine draperies and floor coverings since 1941.

FE·4·0516 Molls
Reasonable Terms Arranged
FLOOR COVERINGS DRAPERIES BEDSPREADS
Plenty of Free Parking
1666 SOUTH TELEGRAPH South of Orchard
Open Mon. and Fri. Evenings 'til 9 Park Right at the Door



You Can Read the Entire Lord's Prayer Thru the Tiny Magnifying Glass on This
MAGNIFICENT RHINESTONED "LORD'S PRAYER" CROSS
Feature Price $2
Fed. Tax Included

It's a perfect gift! Gleaming silvertone Rhodium plated chain necklace with a Cross studded with round and baguette rhinestones . . . the white metal chain is 16-inches long. In the center is a tiny magnifying glass. Thru it read the Lord's Prayer!

Connolly's JEWELERS
16 W. Huron St. FE 2-0294



Permanents
Mon., Tues., Wed. Only
Complete $5.00
Hair Styling and Cutting by Oscar
PARISIAN BEAUTY SHOP
FE 2-4959
7 W. Lawrence (Over Old Prof's Book Store)

New! Exclusive with us
Serena
ultra cold wave



Complete with
- Haircut
- Creme Shampoo
- Creme Rinse
- Styling

7.95

16.75 Extra Value!
Serena will regularly sell at 15.00 For a limited time only great savings on this exquisite cold wave permanent which adds unsurpassed beauty to your hair . . . deep luxuriant waves. You get Serena complete at this amazing price!

FEderal 8-1343

Oct. Thrift Cold Wave 4.95
NEISNER'S Beauty Salon
42 N. Saginaw St.
Second Floor
Appointment Not Always Needed

Disfellowshiped Man Loses Suit

Judge Raps Witnesses for Partisan Testimony at Trial

Chester Waugh, "disfellowshiped" Jehovah's Witness lost another legal battle Thursday but heard Pontiac Municipal Judge Cecil McCallum condemn church partisanship during a recent trial in his courtroom.

* * *

McCallum found the Pontiac congregation leader, Albert Kizer, innocent of an assault and battery charge. Waugh claimed Kizer and other sect members kicked him bodily out of their Kingdom Hall Aug. 9.

Saying church members as trial witnesses "tried every effort to place Waugh in a bad light," McCallum added that if there is trouble again, "I'm going to get right to the bottom of it."

Religious "emotionalism" is out of place in court, he added, saying, "I'd hate to be on trial and at the mercy of some of the witnesses involved in this case."

DEFEND POLICIES

Church members defended their actions, calling Waugh a "troublemaker" and a "publicity seeker."

Waugh lost his case, McCallum said, because he entered the hall expecting to be expelled and was not frightened when grabbed by the arms and forced out the front door. Waugh also claimed he was kicked from behind and landed on his knees.

McCallum said apparently the only disturbance came when Waugh was ejected. According to church rules, he said, a disfellowshiped member may attend services if he is quiet.

* * *

He added, though, that church rules are not the business of a civil court. "But if this comes up again," he stated, "I'm going to settle the question."

Waugh lost a Circuit Court suit last spring seeking legal entry to Kingdom Hall in Drayton Plains. His demonstrations, he says, are part of a private war calling attention to what he calls his "unfair" ouster in 1954.

Elvis Trying to Wiggle Out of Big Lawsuit

DALLAS, Tex. (INS) — Elvis Presley was caught with his hips down, so to speak, and as a result faces a $38,000 breach of contract suit.

* * *

Presley, a rock 'n' roll singer, was slapped with a subpoena by Deputy Sheriff W. R. Pike.

Pike touched the papers to Elvis' wrist before he was able to squirm. Now Presley must answer a charge by R. G. McElyea, Forth Worth wrestling promoter, who claims he signed Elvis last year for a series of shows at $500 each before Presley became famous.

This official act was followed by a lot of hysterical screaming, but it was not from Elvis. It was 26,500 of his fans and they were not screaming at his misfortune but at his bumps and grinds and singing as he bounced around the 50-yard line in the huge Cotton Bowl at Dallas.

STRATOSPHERIC SCREAMS

Presley got more cheers in his 40-minute act than all the football greats who played in the stadium. His teenage fans, mostly girls, kept up an ear-splitting screech that heightened to near a point that only dogs can hear.

A hundred policemen kept the fans behinds a 10-foot fence built to protect Elvis.

And a few yards away on the State Fairgrounds midway, the strip-teasers gyrated half-heartedly, knowing they were up against the master.

For Kim Novak: Picnic Simplicity to 'Duchin' Style

"From rags to riches" is just about the story of Kim Novak's career, both in private and in her screen life. Completely unknown two years ago, she is today one of filmdom's most famous star personalities.

* * *

On the screen, in "Picnic," Kim wore three gingham dresses for her role of a small-town belle.

Now, in "The Eddy Duchin Story," she revels in a fabulous wardrobe for her starring role with Tyrone Power in the Columbia picture at the Oakland Theater in CinemaScope and color by Technicolor.

Playing one of the richest debutantes in New York history, Miss Novak has, in "The Eddy Duchin Story," 23 costume changes consisting of the most expensive gowns and dresses, topped by mink and sable coats. Counting the rare jewelry accessories she wears with her outfits, Kim's entire wardrobe is valued at $125,000.

The three gingham dresses in "Picnic" cost approximately $22.50.

Walt Disney's True Life Adventures

ANIMAL EXCHANGE.

TRAFFIC WAS HEAVY ON THE LAND BRIDGE THAT CONNECTED ASIA AND ALASKA DURING PLEISTOCENE TIMES.



© 1956 Walt Disney Productions World Rights Reserved.

10-13 Distributed by King Features Syndicate.

Hollywood Headlines

Oldtimer Raymond Hatton Marks 45 Years in Films

By BOB THOMAS

HOLLYWOOD (AP) — Remember Raymond Hatton?

* * *

Oldtime movie goers will recall him as the comic co-star with Wally Berry in a series of riotous movies. Youngsters know him too, as the sidekick of Johnny Mack Brown, Tim McCoy and Buck Jones in old movies now on TV.

His old and new fans will be happy to know that Ray is still going strong and celebrating his 45th year in movies.

* * *

Forty-five years is a long time to be in any business, but it's an amazing record in a fickle industry like the movies. Year in and year out, Ray has managed to keep active in films. His latest stint was a familiar one—a grizzled buffalo hunter in "Pawnee."

I caught up with Hatton at the Masquer's Club, favorite hangout of film veterans. At 64, he is still vigorous. If he gets a little hazy about dates and titles, that's understandable.

"I wish I had kept a list of all the pictures I've been in," he reflected. "There have been hundreds of them. Some people ask me about a picture I made years ago and I can't even remember it.

He does recall that he came to Hollywood in 1911 with a vaudeville act that broke up here. A friend talked him into trying motion pictures, then considered beneath the dignity of most actors.

* * *

The two young actors took a streetcar ride to Glendale, where a film company was on location. The director asked Hatton if he could put on a beard. Hatton said yes. So he donned crepe hair and a white night shirt with a rope around the middle and played a Russian peasant storming a castle.

Thereafter he played with Mary Pickford, Mack Sennett and other Biograph stars.

* * *

He joined the Lasky company and began a long association with Cecil B. DeMille, playing in all of the director's films over a 12-year period. He played in numerous films with Wally Reid, whom he calls "the greatest star of them all."

Ike Picks Director of Road-Building

WASHINGTON (AP) — President Eisenhower has picked Burton D. Tallamy of New York to head the government's new 33-billion-dollar highway construction program.

Tallamy is chairman of the New York State Thruway Authority.

White House Press Secretary James C. Hagerty said Tallamy will take over the job early next year.

Meanwhile, it will be filled on an interim basis by John A. Volpe of Winchester, Mass., head of a construction company bearing his name.

Honor Legless Senator

DETROIT (AP)—State Sen. John B. Swainson (D-Detroit) who lost both legs in World War II, has been named "Mr. Success of 1956" by the Detroit Chapter of the American Federation of the Physically Handicapped.

Wild Filipino Kills 16

MANILA (AP)—Police here have received word a Filipino Moslem went berserk on Palawan Island killing 16 persons before he was subdued.

Police said the man identified as Domingo Salazar, 42, staged the massacre on Thursday in Roxas town, Central Palawan. He was charged with multiple homicide.

The report said Salazar's act was attributed to a "lingering illness" and his "failure to collect outstanding debts." The dead included Salazar's wife, 10 other adults and 5 children, police said.

Protest U. S. Land Grab

TOKYO (AP) — Some 2,000 police clashed today with 3,500 demonstrators in the second day of strife over government plans to extend the U.S. Tachikawa Air Base. Several Socialist members of Parliament were reported injured as well as several labor union members. Residents of this village near Tokyo complain the base has encroached on their land.

Men's custom-made suits and overcoats and women's dresses recently have become important mail order exports from Hong Kong to the United States.

Community Theaters

Civic — Farmington

Sat.: "The First Texan," color, CinemaScope, Joel McCrea; "The Raid," color, Van Heflin, Anne Bancroft.

Sun., Tues.: "Away All Boats," color, Jeff Chandler; "Earth vs. Flying Saucers," Hugh Marlowe, Joan Taylor.

Wed., Fri.: "Santiago," color, Alan Ladd, Rosanna Podesta; "23 Paces to Baker Street," color, CinemaScope, Van Johnson, Vera Miles.

Sat.: "Dawn at Sorocco," color, Rory Calhoun, Piper Laurie; "Phantom from 10,000 Leagues," Kent Taylor, Cathy Downs.

Hills — Rochester

Sat.: "Star in the Dust," color, John Agar, Mamie VanDoren; "Swamp Women," color, Marie Windsor, Carole Mathews.

Sun., Tues.: "The King and I," CinemaScope, Deborah Kerr.

Wed., Thurs.: "The Scarlet Hour," VistaVision, Carol Ohmart, Tom Tryon.

Fri., Sat.: "The Naked Hills," color, David Wayne, Keenan Wynn; "Overexposed," Cleo Moore.

Holly

Sat.: "Johnny Concho," Frank Sinatra, Phyllis Kirk.

Sun., Tues.: "Away All Boats," Jeff Chandler, Julie Adams.

Thurs., Sat.: "Guys and Dolls," Marlon Brando, Jean Simmons, Frank Sinatra.

Keego

Sat.: "Johnny Concho," Frank Sinatra, Phyllis Kirk; "Screaming Eagles," Tom Tryon.

Sun., Tues.: "Meet Me in Las Vegas," color, CinemaScope, Cyd Charisse; "These Wilder Years," James Cagney, Barbara Stanwyck.

Wed., Sat.: "Away All Boats," color, Jeff Chandler; "Gun That Won the West," color, Dennis Morgan.

Lake — Walled Lake

Sat.: "Johnny Concho," Frank Sinatra, Phyllis Kirk; "Screaming Eagles," Tom Tryon.

Sun., Tues.: "Bigger Than Life," color, CinemaScope, James Mason, Barbara Rush; "Massacre," Dane Clark.

Wed., Sat.: "High Society," color, Bing Crosby, Grace Kelly; "Animal Farm," color feature.

Milford

Sat.: "Johnny Concho," Frank Sinatra.

Sun., Tues.: "The Proud and Profane," William Holden and Deborah Kerr.

Thurs., Sat.: "While the City Sleeps," Dana Andrews, Rhonda Fleming.

KEEGO THEATRE
3 DAYS ONLY SUNDAY 1:30 MON., TUES.
MEET ME IN LAS VEGAS — LOVE STORY OF AMERICA'S FAMED PLAYGROUND! — DAN DAILEY · CYD CHARISSE
JAMES CAGNEY · BARBARA STANWYCK · THESE WILDER YEARS · co-starring WALTER PIDGEON
Last Times Saturday — FRANK SINATRA AS "JOHNNY CONCHO" Plus "SCREEMING EAGLES"

TONIGHT
Backwoods Barn Dance
(Modern and Oldtime)
EVERY SATURDAY NIGHT 9:00 to 2:00
Featuring Paul Barber and Bill Huntsman and Their Backwoodsmen
Everyone Welcome — Admission $1.50 per Couple
AMERICAN LEGION HALL
96 CHURCHILL ROAD — AUBURN HEIGHTS

PONTIAC DRIVE-IN Theatre
Dixie Hwy. (US-10) 1 Blk. North of Telegraph Rd. FE 5-4500
TO-NIGHT
GIANT 4-UNIT SHOW
HOWARD DUFF -- BILL WILLIAMS
THE BROKEN STAR — Released thru United Artists
—HIT NO. 2—
WALTER WANGER presents SUSAN HAYWARD · VAN HEFLIN
TAP ROOTS — A UNIVERSAL-INTERNATIONAL RE-RELEASE — COLOR BY TECHNICOLOR
—No. 3— Tom and Jerry CARTOON FESTIVAL
—HIT NO. 4—
H. G. WELLS' THE WAR OF THE WORLDS — PRODUCED IN TECHNICOLOR
—STARTS— SUNDAY!
DYNAMIC! 4 Unit Show
NOTE! Americans are free, of course, to do as they wish. We couldn't or wouldn't try to keep you from being boss of your own family. Therefore, bring whom you wish! However any children under 16 must be accompanied by their parent, else they will not be admitted.

WALAKE DRIVE-IN THEATRE
MAPLE ROAD EAST OF WALLED LAKE
Huge Kiddie Land — Box Office Opens 7:00 P. M. — MA 4-3135
TONIGHT
HE WROTE HISTORY IN GUNSMOKE!
M-G-M presents ROBERT TAYLOR AS BILLY THE KID
IN COLOR BY TECHNICOLOR — An M-G-M Masterpiece Reprint
—PLUS—
THEY FOUGHT TO THE GATES OF HELL!
"THE TANKS ARE COMING"
STARRING STEVE COCHRAN
EXTRA — Late Horror Show — EXTRA
THE MUMMY'S GHOST — starring LON CHANEY with JOHN CARRADINE, RAMSAY AMES, BARTON MacLANE, GEORGE ZUCCO
SUNDAY ONLY
THUNDER OVER BRAZIL!
GLENN FORD "THE AMERICANO"
FRANK LOVEJOY · CESAR ROMERO
—ALSO—
HE HELD THE WORLD AT SWORDPOINT!
RAIDERS of the SEVEN SEAS
Starring JOHN PAYNE
COLOR BY Technicolor

HURON THEATER
SUNDAY & MON.
THE UNCONQUERABLES!
Cecil B. DeMille's Mightiest Adventure Spectacle!
Paramount Presents
GARY COOPER and PAULETTE GODDARD
Cecil B. DeMille's UNCONQUERED
•• 2nd THRILLER! ••
WAKAMBA
SEE AFRICA IN THE RAW... AS NEVER BEFORE FILMED!
PRINT BY TECHNICOLOR
ALL NEW Excitement, Danger and Adventure!

TIME Magazine reported it— NOW...you can see it!
KROGER BABB presents
HARRIET ANDERSSON
The MARILYN MONROE of Sweden
as/in
Monika
the story of a BAD GIRL!
Musical Score and Title Song by LES BAXTER
PLUS HIT NO. 2
RUTH WARRICK
"MIXED-UP WOMEN"
with RICHARD TRAVIS · ONGER PRINCE
—HIT NO. 3—
"TEENAGERS ON TRIAL"
—HIT NO. 4—
"WHERE IS JANE DOE"

Loves That Hospital

BAY CITY (AP)—Trouble hit 6-year-old Frank Wheeler from one end to the other. He suffered a fractured skull Sept. 5 when a playmate hit him with a hoe. Just out of the hospital, the boy, son of Mr. and Mrs. George Wheeler, fell out of a tree. He's back in the hospital with a broken leg.

Common mailing envelopes were not in general use until about 1840.

Hubby Approves Acting for Mrs. A & P's Career

By EARL WILSON

NEW YORK—I was conversing with Mrs. Huntington Hartford 3d, a pretty thing, one recent afternoon, when Mr. Huntington Hartford 3d strode into their Beekman Place penthouse attired in a 5 o'clock shadow and an appetite.

"Are you hungry, darling?" asked the lean, electric, brown-haired mistress of his millions.

"Starved," he admitted.



MARJORIE

Her classic features clouded. Cook was away. Cupboard was almost bare. Agilely as a ballerina, she ran in bearing him a glass of milk, which he accepted as though it were bouillabaisse. He beamed upon her for, her cleverness.

Which perhaps struck only me as remarkable—since Mr. Huntington Hartford 3rd never need have any trouble getting groceries, he being "Mr. A. & P."

"Darling," he asked a little later, "would you like me to pick you up at the theater?"

★ ★ ★

She would. He was off. Then, bouncing around the floor on her knees, Marjorie Steele of the stage confessed that being a society matron busy with house management chores is not for the likes of her.

"I think if you have money it's good for your children to see you working," added the mother of two, who now has the Barbara Bel Geddes role in "Cat On a Hot Tin Roof"—and is soon to go on the road for a year.

Then her husband hadn't protested about her leaving the hearthside?

"'Hunt,'" she told me, "want me to be an actress. That will never be a problem."

But, quite earnestly added this one-time Ciro's hatcheck girl formerly of Reno and San Francisco, there are problems outside the home.

"People ask me, 'Why do you work—why not stay home?'" she said.

"To me that would be the most difficult work in the world. Somebody even asked me why I gave up society for acting—forgetting I've been acting since I was 14."

And there have been the inevitable rumors . . .

★ ★ ★

"There would be! We don't let them bother us any more, we don't deny them any more. 'Hunt' will be flying to see me all the time, and when I get to Chicago, we'll bring the family out."

Mrs. Huntington Hartford 3d admitted that she has had a couple of bad reactions to the passionate wife part that she plays.

"One woman stood up in the audience and said, "Disgusting play! Look at her in that slip!' And she left."

"You must have been glad?"

"Delighted! I feel that people who proclaim their innocence of life that much are in danger of slipping over in the other direction."

THE WEEKEND WINDUP

Betty and Jane Kean, who hadn't worked together lately, did a club date . . . French crooner Charles Trenet has been lisping his lyrics—lost three front teeth in an accident . . . Frances Wayne gave husband Neal Hefti a $3,000 trumpet—but didn't tell him to blow . . .

WISH I'D SAID THAT: "A husband is a man who lost his liberty in the pursuit of happiness."—Hal Jackson.

TODAY'S BEST LAUGH: "There's no intermission in 'War and Peace,'" reports Roger Price, "but halfway through the manager declares an armistice."

"Some men's idea of a good town," notes H. C. Diefenbach, "is one where it's easy for the wife to find a steady job." . . . That's earl, brother.

(Copyright 1956, The Hall Syndicate, Inc.)

Inmates' Deeds Praised

JACKSON (AP)—Leaders of building trades unions have commended inmates of Southern Michigan Prison who helped in rescue work in the Consumers Power Co. building collapse last week. Prison officials said individual letters of praise would be placed in the file of each inmate who assisted.

The Quetico provincial park in Ontario borders on the state of Minnesota.

Detroiter Held in Wife's Death

Police Also Questioning Man on Whereabouts of First Mate

A Detroiter, charged with the murder of his second wife, has repeatedly maintained innocence in the mysterious disappearance of his first wife, the sister of a Milford woman, Detroit police said Thursday.

John Bishop, 45, claims Mrs. Ioma Marie Bishop, 34, left her home and four children without warning six years ago and has not been heard of since, according to Det. Sgt. Angus McIntyre of the Homicide Bureau.

Bishop at Wayne County Jail shooting of his wife, Caroline, 43, with a rifle at their Herman Gardens home Saturday. He will be examined on a charge of first degree murder Wednesday.

McIntyre said he questioned about his first wife, but uncovered no indication of foul play on Bishop's part.

The woman's disappearance recently made news because she may unknowingly fall victim to cancer which has struck several members of her family.

The sister, Mrs. Helen Spence, Tuesday underwent major surgery for the disease at Pontiac General Hospital.

Mrs. Spence said the sister disappeared from the same Herman Gardens home Dec. 17, 1950 after repeated quarreling with her husband. Her children, who stayed with Bishop, are in custody of Wayne County Juvenile officials.

During th next five years India expects to spend $1,659,000,000 on irrigation and power projects.

Local K. of C. Publicizing Change in Pledge to Flag

It's common knowledge that Christopher Columbus discovered America in 1492, an event hailed on Columbus Day today.

But Columbus' modern supporters feel that an important event two years ago is not so well known — a change in Americans' pledge to their flag.

The local Msgr. Shafpe Council of the Knights of Columbus is seeking to remedy this as part of this year's Columbus Day observance.

They have distributed copies of the new pledge to public and parochial schools and to downtown businesses for display today.

The change — which adds the words "under God" between "one nation" and "indivisible" — was approved by President Eisenhower after three years of campaigning by the Knights' national council.

Robert Landry, chairman of the local observance, said copies of the new pledge will hang in every Pontiac schoolroom. A dance Saturday night at the council hall, 222 S. Saginaw St. will conclude the observance, he said.

Pontiac Theaters

OAKLAND

Sat., Wed.: "The Burning Hills," Natalie Wood, Tab Hunter; "Walk A Dark Street," Chuck Conners.

Starts Thurs.: "The Eddy Duchin Story," CinemaScope, color, Tyrone Power, Kim Novak.

STRAND

Sat.: "The Queen of Babylon," Technicolor, Rhonda Fleming, Ricardo Montalban; "Crash Dive," Tyrone Power, Anne Baxter, Dana Andrews.

Sun., Tues.: "Pillars of the Sky," CinemaScope, color, Jeff Chandler, Dorothy Malone; "Blonde Bait," Beverly Michaels.

Wed., Fri.: "King Kong, "Robert Armstrong, Fay Wray; "I Walked With a Zombie." Frances Dee, Tom Conway.

Right at Home

MIAMI BEACH, Fla. (AP) — Former Municipal Judge Otto Stegemann was fined $150 yesterday in the court where he once presided. He said he would appeal the court's finding of guilty of assaulting a policeman during a traffic argument.

Kalkaska Man Dies

KALKASKA (AP)—George F. Bow, former village president and retired businessman, died Thursday at his home. Bow, 90, operated a store and the old Kalkaska Hotel from 1891 until 1941. Later he helped organize the Kalkaska State Bank. Bow also operated a coal firm until forced to retire in 1955 because of poor health.

Named to C. of C. Post

CADILLAC (AP)—Wellington E. Armstead, 43, has been named secretary-manager of the Cadillac Chamber of Commerce, filling a vacancy left last spring by the resignation of Fred Bocks. He operates a trailer park at Cadillac.

LAKE THEATER
SUNDAY MATINEE DOORS OPEN 1:45
MA 4-2151
Sunday — Monday — Tuesday
A motion picture so daring you'll say: "HOW DID THEY DARE MAKE IT!"
Bigger than Life
CinemaScope
starring JAMES MASON · BARBARA RUSH
co-starring WALTER MATTHAU
Massacre
starring DANE CLARK co-starring JAMES CRAIG
A Lippert Pictures Presentation • Released by 20th Century-Fox
COLOR!



Fox & Hounds Inn
Woodward Avenue in Bloomfield Hills
LUNCHEON and DINNERS
DINNERS: Monday thru Saturday 5:30 to 11 P. M.
SUNDAY DINNERS: from 1:30 P. M. to 9 P. M.
LUNCHEONS: Served Daily 12 Noon to 2:30
Phone MI 4-4800 for Reservations

BLUE SKY Drive-In
2150 Opdyke Rd. FE 4-4611
STARTS MONDAY
Box Office Open 6:30 — Show Starts 7:00
4-UNIT GIRL SHOW
FOR ADULTS ONLY
VIOLATED!
SHOCKING! DOCUMENTED TRUTH ABOUT MALE AND FEMALE BEHAVIOR.
—PLUS—
GEORGIA SOTHERN
ROSITA ROYCE
LILI ST. CYR
IN 'STRIPORAMA'
FOR THE FIRST TIME IN COLOR

Commerce Drive-In Theatre
Union Lake and Haggerty Rds. EM 3-0661
3 — Big Features — 3 All Color
3 Color Cartoons. Sat., Sun. Open 6:30
JEAN PETERS · JEFFREY HUNTER · CONSTANCE SMITH
LURE OF THE WILDERNESS
TECHNICOLOR
Based on a Story by Vereen Bell
NEVER BEFORE SEEN THRILLS!
FILMED IN VIVID PATHE-COLOR!
War Paint
Released thru United Artists
KANGAROO!
KANGAROO starring MAUREEN O'HARA PETER LAWFORD with Finlay Currie
CinemaScope Technicolor
TO OUR PATRONS
This is our last show for the 1956 season. See you next Spring. With best wishes
The Management

40c Matinee | State | 50c Eve. & Sun.
Children 20c Always
NOW TODAY ONLY
"MAGNETIC MONSTER" Plus "GUN BELT"
LATE SHOW TONIGHT
SUNDAY Double Western Action Show
JAMES CAGNEY and HUMPHREY BOGART in THE OKLAHOMA KID
PLUS
DENNIS MORGAN and JANE WYMAN in "BAD MEN OF MISSOURI"
with WAYNE MORRIS ARTHUR KENNEDY

TONIGHT—Last Show Starts 10 P. M.
"THREE YOUNG TEXANS" ALSO
"SEA DEVILS" with ROCK HUDSON
EAGLE DRIVE-IN
W. S. Smith Circuit
SUNDAY and MONDAY
2 ACTION! THRILLERS! 2
Bullet for Bullet ...and life for life!
JOHN PAYNE LIZABETH SCOTT DAN DURYEA in SILVER LODE
Technicolor
RKO
2nd SMASH HIT!
NAKED NERVE!
12 iron men in a wooden ship against the NAKED SEA
PATHECOLOR

RELAXIN' TIME FROM POTS and PANS
Refresh With a Good Movie Tonight

★ TODAY Oakland
DON'T CALL THEM KIDS ... NOT ANY MORE!
After tonight they'd have to start running . . . there'd be talk . . . there'd be terror . . . but for the first time there'd be love!
TAB HUNTER
The Audience Award winning guy from Battle Cry
AND
NATALIE WOOD
The mixed up student of Rebel Without a Cause
They flame with the fire of first love in "The Burning Hills"
Shown at 1:00 - 4:00 - 7:00 - 10:00 P. M.
CO-FEATURE
A Marked Man . . . But When?
Death Stalked the Streets! Associated Artists Productions Presents Walk the Dark Street
Starring Chuck Connors
Released by Dominant Pictures Corporation
Shown At 2:40 5:40 8:45 P.M.

★ Strand ★
LAST DAY—LATE SHOW TONITE Open 11 P. M.
RHONDA FLEMING in "QUEEN OF BABYLON"
TYRONE POWER in "CRASH DIVE"
Starting SUNDAY!
INTO A WILDERNESS OF HATE THEY RODE . . . THE BOLD . . . THE VALIANT . . . THE UNDAUNTED!
The Story of THE FAITH OF A PEOPLE — THE SINS OF A WOMAN — THE COURAGE OF A GODLESS MAN!
JEFF CHANDLER DOROTHY MALONE
CinemaScope
PILLARS OF THE SKY
WARD BOND · KEITH ANDES LEE MARVIN · SYDNEY CHAPLIN
Shown at 1 — 4 — 7 — 10 P. M.
2nd BIG FEATURE
THE KIND OF MISTAKE A MAN MAKES ONLY ONCE
BLONDE BAIT
BEVERLY MICHAELS JIM DAVIS · JOAN RICE



END OF THE TRAIL — Halfback Charley Robinson of Pontiac has gone about as far as he can go in this action of last night's PHS-Flint Central tilt at Wisner Stadium. The speedy Chief is being tripped up by two unidentified Central tacklers and another Indian defender moves in to make sure. Central won, 13-12.

Wired-Up Lions After 3rd NFL Victory

Detroit Meets Strong Offense of Los Angeles

Rams Boasting Potent Aerial Attack With 3 Quarterbacks

By BRUNO L. KEARNS
Sports Editor, Pontiac Press

DETROIT — The Detroit Lions, enjoying their best National Football League start in two seasons, move into the electronics age on the gridiron tomorrow against the high-powered offense of the Los Angeles Rams at Briggs Stadium.

Currently leading the Eastern Division with a 2-0 mark, Detroit will attempt to counter the Rams' potent aerial attack with the help of an electronic device called the "Audipage."

It will be the helmet of captain Joe Schmidt, the team's defensive signal caller, which will carry the circuit from Lion coaches in the press box and on the field.

Teams throughout the NFL have begun using the gadget, and the Chicago Cardinals, leaders in the Eastern Division with a 2-0 record, credit their success to the "Audipage."

* * *

The Rams are deep with passers and receivers, and coach Sid Gillman has selected veteran Norm Van Brocklin to start at quarterback with Bill Wade and Rudy Bukich in reserve.

The Lions will match Van Brocklin's arm with that of Bobby Layne, who last week rolled up 236 yard passing against the Baltimore Colts.

The return of Bob Bowman to the fullback slot will help Detroit's running attack, which also came out of the doldrums last week.

* * *

It will be the home debut in the regular season for rookies Don McIlhenny and Hopalong Cassady, both of whom showed their best wares against Colts a week ago.

The Lions were beaten twice last year by the Rams who won the Western Division crown. Los Angeles has always been a tough customer for Detroit.

In 21 meetings between the two teams, LA has been on the winning side of the ledger 15 times.

Game time tomorrow is 1:30, and a capacity crowd bettering 52,000 is expected.



GETS WIRED UP — Detroit Lion captain and linebacker Joe Schmidt will hear air waves in his helmet tomorrow when the Lions tangle with the Los Angeles Rams at Briggs Stadium. Schmidt will wear a helmet which will have a gadget in it called the "Audipage." It is an electrical device through which Schmidt will get defensive signals from a coach in the press box who will be watching the LA offenses.

Romeo Scores at Gun, 26-19

Romeo beat the final gun with a last second touchdown to defeat Lapeer, 26 - 19, in a see-saw thriller on the Bulldog gridiron last night, to get in the unbeaten ranks.

The Bulldogs scored first in the opening stanza with Butch Dallwitz going over from the 1 after a 40 yard drive.

Tom Wilson, who scored all of Lapeer's points, went 20 yards to climax a 65 yard march and it was 6 to 6 after one period.

Before the half ended, Dallwitz completed a 35-yard pass play to Tom Williams and Romeo led, 12-6 at intermission.

In the 3rd period, Wilson went around end 90 yards and he ran the point to give Lapeer a 13 - 12 lead.

Romeo regained the lead when John Fowler scooted 18 yards for the TD. Dave Proper passed to Fran Chapman for the point and it was 19-13.

Only four minutes remained when Wilson went six yards over tackle after a 70 yard march to make it 19-19 as the point was missed.

Lapeer's kick went out of bounds and Romeo took over on the 40 from where the final TD march started.

Not for Another Year

Nat Shift Unlikely

WASHINGTON (AP)—The question of whether the Washington Senators will be moved to another city this year may come to a head next Friday when the club's directors hold their next regular meeting.

* * *

Calvin Griffith, president of the American League club, said last night that "if I have a concrete proposition, I will submit it to the board at that time."

"As yet," Griffith said, "we have had no offers in writing."

The Senators have received feelers from Los Angeles, San Francisco and Louisville.

Even if a firm proposal should come in by the Oct. 19 meeting, several obstacles would seem to make unlikely any shift of the franchise at least until after next season.

* * *

For one thing, the league would have to approve any move for the coming season before Oct. 31—only 12 days after the next directors' meeting here.

Furthermore, H. Gabriel Murphy, the Senators' treasurer and holder of a 40 per cent interest in the team, has threatened possible legal action to block any move to another city.

Griffith conceded Murphy could "slap an injunction on us and delay any shift of our franchise."

* * *

Murphy and Griffith are members of the 5-man board, which could approve a club move by majority vote. It appears only Murphy would cast a "no" vote.

Yesterday, Griffith said he spoke by telephone with Will Harridge, American League president, and that Harridge told him a meeting of club owners would be called "if we have any proposition in black and white that he thinks the league would consider beneficial." Six of the league's eight owners must okay a franchise shift before it can go through.

* * *

With the directors' meeting less than a week away, Griffith and Los Angeles officials were at odds over how negotiations should be conducted. Griffith said "we are not moving out of Washington until we receive a proposition here." But Los Angeles County Supervisor Kenneth Hahn said Griffith should go to the West Coast to discuss terms.

Stengel Signs Two-Year Pact

NEW YORK (AP)—Now that his own status has been resolved—he's going to be back at the helm for two more years — Manager Casey Stengel of the New York Yankees today turned to ways and means of keeping the world championship banner flying over Yankee Stadium.

"Right now," he rasped, "our weak spot is left field. If we make a trade, it will be for another outfielder. I'm set with Hank Bauer in right and Mickey Mantle in center."

About 40-year-old Enos Slaughter, Stengel said he doesn't plan to go along with him for another year, adding that he is reserving the right to change his mind.

"After all," he said, "we bought him in the first place for insurance and pinch hitting."

Stengel signed a new two-year contract yesterday, calling, reportedly for about $75,000 a year.

Class D Crowds Rise

BELLEVILLE, Ill. (AP) — The Class D Midwest Baseball League set an attendance record of 453,688 for the 1956 season, League President Clarence Hoffman announced today.

For the second straight year, Dubuque, Iowa, was the top club in attendance with 92,364. The league has been in operation since 1947.

Wiffi, Romack in Semifinals

PEBBLE BEACH, Calif. (AP) — Wiffie Smith and Barbara Romack, two young but experienced golfing veterans, collide today in the feature semifinal of the Trans-Mississippi Amateur Championship on the Monterey Peninsula Country Club course.

* * *

Polly Riley, the defending Trans-Miss champ from Ft. Worth, Tex., meets Mrs. James Ferrie, a two-time California state titleholder from Gardena, Calif., in the other 18-hole semi.

Barbara, 23-year-old Sacramento, Calif. blonde, and the red-haired Wiffie, a Texan from Orange, both went two over par yesterday in winning quarterfinal matches. Mary Sargent of Pebble Beach lost to Barbara 6 and 4 as Wiffie was downing Mrs. Stradon Loveys, Los Angeles, 2 and 1.

Polly, a five-year Curtis Cup member, disposed of Mrs. Ruth McCullah, Santa Monica, Calif. grandmother, 5 and 3. Mrs. Ferrie, a golfer for 22 years, made good use of her experience to defeat Barbara Williams, 18, of Richmond, Calif., 1 up.

Leading Teams Battle

Intersectional Games Top Card

By THE ASSOCIATED PRESS

College football teams which have been enriching the railroads and airlines, as well as their own coffers, by playing games in distant regions, get their last fling at seeing the country this weekend before settling down to more serious matters.

* * *

Today's far-flung games just about wind up the intersectional part of the seasn and prvide the final line of comparison for the experts who try to rate teams on a national basis. From here on, major conference teams will devote their attention mainly to settling their own sectional championships. Only a few ambitious independent teams, such as Notre Dame, Navy, Pittsburgh, Miami of Florida and Villanova will indulge in any great amount of intersectional play during the rest of the season.

Navy's alternating "first" teams both are expected to see a lot of action against Tulane at New Orleans. Although Navy has a 2-0 record and Tulane 2-1 against stronger opposition, the status of the Midshipmen is uncertain. Coach Eddie Erdelatz apparently hasn't been able to settle on a definite lineup.

* * *

From the Southwest, Texas Christian, Rice and Southern Methodist all go into the southern area to play Alabama, Florida and Duke, respectively. All three visitors should have the edge. Meanwhile Baylor and Arkansas tangle in the only Southwest Conference game and Texas takes on Oklahoma, No. 1 team in the nation in The Associated Press ranking poll, in a contest with a slightly intersectional flavor.

Oklahoma, the dominant team of the Big Seven Conference, has just learned that its 32-game winning streak isn't a modern record. Statisticians dug up the fact that Pittsburgh won 33 in a row from 1914 to 1919. So today's game gives Oklahoma a chance to tie the record and when they return to their whomping of conference rivals, they'll be going for a new mark.

Cards Favored Over Redskins

NEW YORK (INS)—The amazing Chicago Cardinals are favored to post their third straight victory tomorrow and continue their reign over the national football league in the Eastern Division.

* * *

Chicago's pacesetters, with their elaborate radio communication system, are three-point favorites at Washington Sunday, Detroit's Western Conference front-runners are 6½ over the Rams at Los Angeles.

The rest of the schedule and prices are as follows: Chicago Bears by 10½ over San Francisco at Chicago; Pittsburgh by 2½ over the Philadelphia Eagles at Pittsburgh; Baltimore by one over Green Bay at Milwaukee, and New York at Cleveland in a pick-'em game.

The Cardinals, a fourth-place team in 1955, started the season by whipping the world champion Browns, 9 to 7, and adding a 35 to 27 conquest of the Giants last week.

* * *

The Cardinal runners are hot and if Lamar McHan improved as much as he looked at quarterback against the Giants, the team could be the Eastern dark horse.

Safety Decides Maple Victory at Hazel Park

Birmingham used a third period safety as a deciding factor in its 14-13 win over Hazel Park last night.

The Maples, behind 6-0 at halftime, scored in the 3rd period when a short kickoff was fumbled by a Viking lineman and grabbed in mid-air by George Miller who raced 28 yards to the three from where Chuck Gibson tallied.

Hazel Park was pushed back to the goal on penalties after the ensuing kickoff and Dave Richie smeared a Viking back for the safety.

Mike Nordstrom made it 14-6 on a 3-yard buck to start the 4th quarter, and the Parkers completed a 25-yard pass play for their 13th point.

Ortonville 11 Wins 18-12 SCC Thriller

Ortonville came from behind to defeat Millington, 18-12, in an exciting South Central Conference football game last night at Ortonville. The Blackhawks scored their winning touchdown in the final minute of play.

The Hawks spotted Millington a 6-0 halftime lead, then tied the count in the 3rd quarter with an 80-yard drive, climaxed by Bill Sallivick's 12-yard run. After giving Millington the advantage again, Ortonville fought back for a 12-12 deadlock when Arnold Hungerford grabbed a fumble and raced 52 yards to score.

A pass completion from Ed Hungerford to John Uloth, which covered 50 yards, tallied the winning TD for the blackhawks. Don Beebee scored both touchdowns for Millington on runs of five and 10 yards.

Ortonville's Dave Kowalsky, a sophomore halfback, suffered a broken shoulder blade in the 3rd period. He will be sidelined for the rest of the season.

Almont Rolls

Dryden Loses 1st in STL

Memphis took over sole possession of the Southern Thumb by downing previously unbeaten Dryden, 21-13, with the winning touchdown in the final three minutes of play.

Two quick touchdowns in the first period gave Memphis a 14-0 lead, one resulting on a Dryden fumble.

Dryden scored in the 2nd period when Clair Wentworth passed to Herb Sawgle on a 65 yard play tto make it 14-7 as Dave Daley made the point.

In the 3rd period, Daley went through tackle 10 yards to make it 14-13 but Sawgle's plunge for the point failed.

* * *

Helpless Brown City was smeared by Almont, 51-0, in another Thumb game as Alex Iloncia scored 4 times on runs of 3, 30, 16 and 7 yards. Larry Kersten also scored twice on passes of 18 and 29 yards.

In a South Central game, Imlay City ripped through North Branch, 32-7, on long scoring plays, including a 60 yard dash by Stan Stover and a pair of 50 yard pass plays to Bob Lindsey for two touchdowns.

Grid Results

MICHIGAN HIGH SCHOOL

Ann Arbor 31, Battle Creek Central 7
Alma 20, Mt. Pleasant 18
Avondale 20, Roseville 6
Almont 51, Brown City 0
Benton Harbor 19, Kalamazoo Central 6
Buchanan 13, Vicksburg 6
Birmingham 14, Hazel Park 13
Bay City Central 71, Saginaw High 13
Bad Axe 13, Marlette 6
Battle Creek Lakeview 7, Adrian 6
Clawson 20, Madison 12
Cass City 14, Yale 7
Charlotte 27, Hastings 7
Clarenceville 13, Clarkston 0
Dearborn Lowry 44, Garden City 12
Dearborn Edsel Ford 25, Dearborn 0
Dearborn Fordson 20, Highland Park 19
Deckerville 38, Mayville 13
Davison 32, Mt. Morris 0
East Detroit 25, Port Huron 7
East Lansing 20, Albion 19
Ferndale 50, Mt. Clemens 6
Flint Northern 26, Muskegon 0
Flint Central 13, Pontiac 12
Flint Mandeville 14, Lakeville 0
Flint Tech 46, Fenton 20
Gaylord 45, Grayling 0
G. R. Catholic 31, S. Arthur Hill 20
Grand Blanc 32, Flushing 20
Holly 18, Milford 0
Imlay City 32, North Branch 7
Jackson 7, Lansing Eastern 0
Lake Shore 34, Utica 6
Lansing Sexton 13, Owosso 0
Lake Orion 32, Oxford 0
Midland 25, Alpena 7
Manistee 12, Ludington 6
Muskegon Hts. 20, Muskegon Catholic 12
Mason 25, Howell 0
Monroe Catholic 14, Grosse Ile 6
Memphis 21, Dryden 13
New Haven 32, Capac 0
Oak Park 14, Det. Wilbur Wright 6
Peck 33, Owendale 6
Royal Oak 14, Monroe 12
Rochester 42, Centerline 20
Romeo 26, Lapeer 19
Sandusky 19, Vassar 12
Three Rivers 14, Sturgis 7
Troy 40, Fitzgerald 0
Traverse City 13, Ottawa 6
Tecumseh 35, Bedford 0
Union City 7, Homer 6
Van Dyke 26, Southfield 6
Walled Lake 7, Farmington 6
Waterford 13, Berkeley 6
Warren 38, Lakeview 12
Whitehall 40, Reed City 19
West Branch 21, Sterling 0
West Bloomfield 20, Brighton 20
Ypsilanti Lincoln 21, Milan 6
Ypsilanti 34, Lincoln Park 0

Rangers Shutout Black Hawks, 3-0

By THE ASSOCIATED PRESS

Montreal's powerhouse Canadiens take the ice for the first time this season in the National League tonight in a home game against the Boston Bruins. The defending champions are the only team which has yet to see action.

In last night's single contest, the New York Rangers and goalie Lorne Worsley scored the first shutout of the season, 3-0, over Chicago to spoil the home opener of the Black Hawks.

Andy Hebenton slammed the puck past Al Rollins at 15:28 of the first period to start the Rangers off to a successful 1956 debut.

Pankey's 10 Points Capture PTTA Lead

Pankey's Hangar Grill downed Fleet Carrier, 4-2, to take over 1st place in the Pontiac Table Tennis Association. Pankey's has 10 points to its credit.

In other league matches, Pontiac Varnish downed Capital Barber, 5-1; General Conveyor bested Nicholas Market, 5-1; and Bethany Baptist dumped Frayer's, 4-2. The Varnish, Conveyor and Baptist teams have eight points apiece for a 2nd place tie.

Capital Barber has six points, L. H. Cole Oil five, Newberry Market five, Fleet Carrier five, Nicholas Market three and Frayer's two to complete the standings.

Jim Beal and John Stephens of Frayer's defeated Bethany's Jim Fair and Dave Jones, 21-18, 19-21, 21-19, in the best doubles match of the evening.

Cadets at Ann Arbor

'M'-MSU Both Favored

ANN ARBOR (INS) — Fair and clear weather is expected to bring out a crowd of 95,000 today for Michigan's battle with army at Ann Arbor.

The Wolverines, 9 to 0 victims of Michigan State last week, are back at full strength and rule a touchdown favorite to make it two in a row over army. Michigan won last year's game, 26 to 2, after dropping the first five games of the series beginning in 1945.

Army has won both of its games this year, including an impressive 14 to 7 triumph over Penn State last week. The cadets have a strong but light line and fast backs.

EAST LANSING (INS) — Powerful Michigan State tries to make it three wins in a row today against Indiana.

A capacity crowd of 60,000 is expected to jam Macklin Field for the game.

Spartan coach Duffy Daugherty fears his players may suffer an emotional letdown after last week's 9 to 0 win over Michigan. Indiana, on the other hand, goes into the game inspired by a surprisingly good showing against Notre Dame.

Scheffing Gets Fast Start by Firing Coaches

CHICAGO (AP) — Bob Scheffing, newly appointed manager of the Chicago Cubs, doesn't have much experience but that doesn't keep him from being a fast worker.

Scheffing, 41, fired all three coaches who served under Ex-manager Stan Hack yesterday shortly after he received his appointment.

A former catcher with the Chicago Cubs, Scheffing led the Los Angeles Angels to the pennant in the Pacific Coast League this season. His first act as Cub manager was to request the resignations of coaches Ray Blades, Pepper Martin and Dutch Leonard.

Scheffing did not name his own coaches immediately.

Falcons Trounce Center Line 11

Rochester's long-range scoring guns went wild Friday night at Center Line as Gene Konley's Falcons trounced Center Line High, 42-20, in a wide-open display of offense.

The victory was the 4th of the season for the Falcons and enabled them to maintain their unbeaten, untied record.

Classy halfback Dave Peters rambled 80 yards for one touchdown, Fred Weaver scooted 78 yards for another, Dave Eldred hit pay-dirt with a 94-yard jaunt, and Weaver passed to Peters for a 51-yard scoring play.

Patty Berg Holds Four-Stroke Lead

HOT SPRINGS, Ark. (INS) — Veteran Patty Berg of St. Andrews, Ill., held a four-stroke lead today at the halfway mark of the $5,000 Women's Open Golf Tournament at Hot Springs.

Miss Berg turned in a fine 69 yesterday for a 36-hole total of 141. Tied for second place were Peggy Kirk of Southern Pines, N. C., who had a 70 yesterday, and Mary Lena Faulk of Thomasville, Ga., who had 72.

The first round leader, Betty Jameson of San Antonio, Tex., slumped to a 75 and moved back to a 4th place tie at 146 with Alice Bauer of Palos Park, Ill., who had a 70.

Pair of Pliers Solves Problem

NEW ULM, Minn. (AP) — Tackle Harry Kuehn, a 195-pounder, was in tears when he had to leave a bruising game between Holy Trinity High School and Faribault Bethlehem Academy because of a broken tooth.

* * *

When he saw Bethlehem score a touchdown over his position, he called for a string to pull out the broken tooth. None was available, so trainer Tom Manderfeld provided a pair of mechanic's pliers used to tighten cleats.

Kuehn yanked out the tooth with the pliers. When the bleeding stopped, he returned to the game and sparked his team to a 26-6 win.

Viking Runners Easily Dispose of Hamtramck

Walled Lake High School's strong cross-country team ended its dual meet season yesterday with a lopsided 15-50 victory over Hamtramck at Walled Lake. It was the 5th win in six starts for the Vikings and their 24th triumph in their last 25 meets.

* * *

Of the field of 30 runners, the 1st dozen finishers were from Walled Lake. Captain Charles Wilson came home 1st in the time of 10:45, a new record for the two-mile course. Following Wilson across the finish line were Bill Hosley, Bob Schoenberger, Jim Wilson, Mike Kerrigan, Dennis McClure and Steve Johnson.

The Inter-Lakes Conference cross-country meet will be held Thursday, Oct. 18, at Hickory Hills Golf Course.

Two Top Races Set for Today

Nashua Bids Goodbye to Racing in Belmont Gold Cup

NEW YORK (AP)—Nashua bids goodbye to racing today in the Jockey Club Gold Cup at Belmont Park, after which the 2-year-old stars tackle the rich Futurity Stakes on an afternoon reeking in tradition and greenbacks.

The sparkling program promises a big afternoon with seven horses in the Gold Cup, and 14 in the Futurity, but overall looms the shadow of the great sire—Nasrullah.

choices in both events.

Nashua, who is making the 30th and final start of his colorful career, is expected to rule a 4-5 choice in the 2-mile Gold Cup with Mister Gus next at 5-2.

In the Futurity, 6½ furlongs down the Widener Straight Course, Bold Ruler is favored at 6-5, with the entry of Nashville and Blue Spruce next at 5-2.

Wolves Rip Saginaw, 71-13 in Warmup for Northern

Elmer Engle's rough-and-ready Wolves from Bay City Central High have made a powerful bid to step into the state's No. 1 prep football spot with a 71-13 shellacking of Saginaw High.

The unbeaten, untied Wolfpack roared to one of the season's most lopsided margins in dealing Saginaw its third setback compared with one victory and a tie.

Little Namon Smith, a jet-propelled fullback who weighs only 137 pounds, sparked the Wolves to their 5th consecutive triumph, scoring four times on runs of 86, 43, 21 and 52 yards and adding an extra point. Quarterback Terry Ebright and left halfback Jim Johnson each scored twice.

The Wolves, ranked No. 2 in the Associated Press class A poll, face all-victorious Flint Northern in the "high school game of the year" next Friday night at Flint. Northern, the state's No. 1 team, made it five in a row Friday night by thumping Muskegon 26-0.

Turkey Shoot Sunday

The Lake Orion Gun Club is holding a turkey shoot tomorrow at the Outdoor range on Stanton road.

Rifles and shotguns will be used, and juniors under 16 will have a two bird handicap.

Bolt Throws Clubs

January Leads Western

SAN FRANCISCO (AP) — Sharp-shooting young Texas pro Don January held the lead of the Western Open Golf tournament today with 138 on a pair of three-under-par 69s.

The Lampasas Kid, who turned pro only last year and has captured only one major tournament, was one stroke out in front of long-hitting Mike Souchak, Grossinger, N.Y., veteran who put together 70-69 for a two-round total of 139.

First round leaders fell back slightly. Pro Bill Casper of Chula Vista, Calif., added a par 72 to the fine 68 he had Thursday, and amateur Johnny McMullin of Alameda skidded to a 74. That, with his first round 68, left him four strokes off the pace at 142.

The big field was cut to 55 pros and eight amateurs today, with scores of 150 or better needed to advance into the third round.

Defending champion Cary Middlecoff encountered tree trouble yesterday& losing a ball and carding a 73 for a two-day total of 143. It was a tee shot on the eighth that ruined his second round score. The ball was last seen heading toward trees and nobody could find it. It is an easy way to lose a ball on this course.

The players were harassed by the treacherous, lumpy greens. Most of the griping was subdued but Bobby Rosburg of San Francisco called the greens "as bad as they could be—awful."

Ed Furgol, former National Open champion, wanted to know what Rosburg was "squawking about—Bob only had a 69 today."

Rosburg paired his 69 with a first round 73 for 142; Furgol, the St. Louis veteran, had 74-70—144 for his two rounds.

Quick-tempered Tommy Bolt provided some action on the 17th when, after missing a putt, he threw his club into the trees and broke it. He played out using his 2 iron to putt.

Flint Central	13	Lake Orion	33	Walled Lake	7	Waterford	13	Rochester	42	Birmingham	14	Avondale	20	Romeo	26
Pontiac	12	Oxford	0	Farmington	6	Berkley	6	Center Line	20	Hazel Park	13	Roseville	6	Lapeer	19

Indians Pow Wow Chiefs; Skippers Win

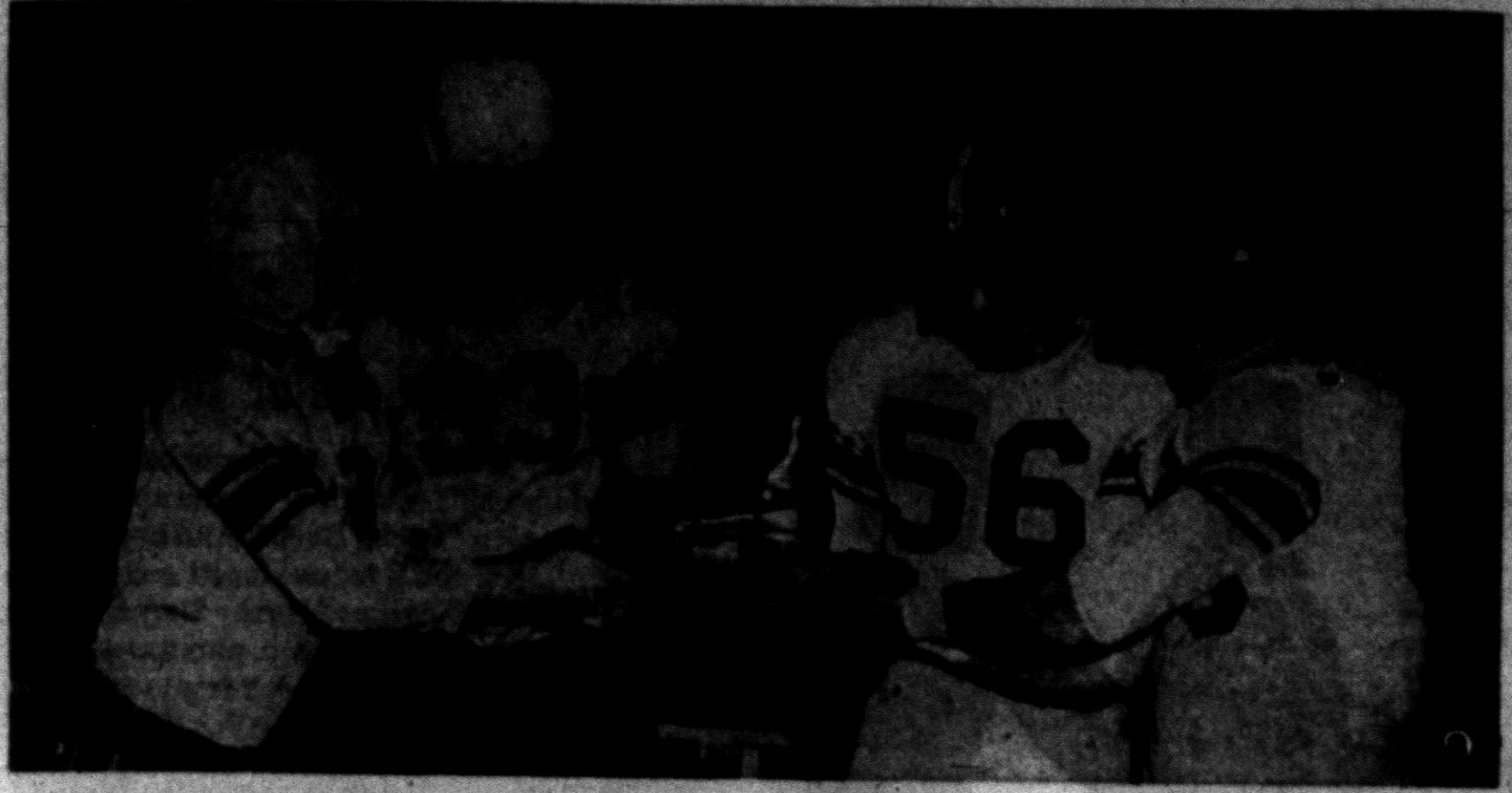

TUG FOR SHOE — Co-captains of the Lake Orion and Oxford football teams engage in a tug of war for the bronze football shoe which has been instituted as the trophy between the two rivals. Orion's co-captains Ed Braid and John Parker (right) were the victors in gaining the trophy as the Dragons trounced Oxford, 33-0. Wildcat captains (left) are Buck Beardslee and Bob Harrison.

Orion Routs Oxford

BY CHUCK ABAIR

OXFORD — Racing to a touchdown right after the opening kick-off, the Lake Orion Dragons kept pouring it on the rest of the night to wallop traditional rival Oxford 33-0, before an overflow Homecoming Game crowd here last night.

The one-sided victory enabled the victors to be the first school to gain possession of the bronze shoe trophy which is being awarded annually to the winner of this battle of neighboring schools.

There was little doubt about the final outcome following the opening six-pointer as Coach Ted Sela's charges scored one of the most lopsided victories in the history of the rivalry between the area grid elevens.

The series stands even now at four wins apiece with three other contests ending in ties since 1946. Oxford had dominated their meetings prior to the war.

* * *

It was the fourth triumph in five outings for the Dragons this season and a complete reversal of form from a week ago when the Orion gang was dropped from the unbeaten ranks at the hands of Clawson. Coach Sela explained the rebound with the comment: "This was the best we've looked this year," following the game.

Despite the absence of injured speed merchant John Schoff, the Dragons displayed a wealth of good running backs in piling up 18 first downs and 351 of a total 363 yards by rushing.

Doug Storey topped the group with a pair of scores. Hard-hitting fullback Ralph McLachlan, quarterback Nick Neira, and Larry Kelly made the others as the visitors ripped through the Oxford line at will.

* * *

Storey got the scoring parade underway in the first two minutes of play by plunging over from the two-yard line after a 58-yard march.

In the second quarter, McLaughlin scored from the three, Storey went 15 yards for another and Niera raced 60 yards on a pass interception. Kelly's 72-yard dash set up the final period score.

The Wildcats had several hard-running ball carriers in Mike Lewis, Wendell Smith and Bill Kennedy but could never go all the way. Coach Jean Harkness could only remark that "it was a bad night" for his club.

LAKE ORION		OXFORD
18	First Downs	8
351	Net Yards Rushing	122
12	Net Yards Passing	24
363	Total Net Yards	146
6-1	Forward Passes	8-1
3	Passes Intercepted By	1
1	Fumbles Lost By	0

LAKE ORION	6	21	0	6—33
OXFORD	0	0	0	0—0

Holly, Lakers Victorious

W-O Race Gets Topsy

WAYNE-OAKLAND

	League W	L	T	All Games W	L	T
Northville	1	0	1	2	2	1
Brighton	2	1	0	2	3	0
Holly	2	1	0	2	2	0
Milford	2	1	1	3	1	1
West Bloomfield	1	2	0	1	4	0
Clarenceville	1	2	0	1	4	0
Clarkston	1	3	0	1	4	0

* * *

Northville occupies first place in the Wayne-Oakland Conference today and the Mustangs accomplished the feat without even trying.

While Ron Schipper's gridders were playing a non-league game with Thurston, West Bloomfield was rocking Brighton for its 1st win of the season and Holly was rudely dumping Milford to throw the topsy-turvy W-O race into a wide-open affair.

The Lakers, who finally wearied of being everybody's doormat, rose up and conquered Brighton by a 26-20 margin while Holly continued to gain momentum with an 13-0 victory over the Redskins.

Clarkston, minus star quarterback Leroy Parks, bowed to Clarenceville last night in the remaining W-O game. The 13-0 decision was Clarenceville's 1st triumph of the season.

Brighton scored 1st in the see-saw battle at Brighton, but that failed to prevent the Lakers from stealing the show.

Sean Lavan's five-yard run and Herb Snyder's quarterback sneak gave the Bulldogs a 7-0 lead, but West Bloomfield rebounded with a 20-yard pass from John Lucadam to Roger Wolfe and a 15-yard gallop by Wolfe to grab a 13-7 advantage as the 2nd period rolled around.

Snyder's two-yard plunge handed Brighton a 14-13 edge at halftime, but the Lakers came back again, this time marching 70 yards for a touchdown with Lucadam going over from one yard out. The visitors never again relinquished their advantage.

* * *

Lucadam tallied for the Lakers once more, punching across from the one to climax a 60-yard drive. A 40-yard aerial strike from Snyder to Jim Paddock brought Brighton its 3rd TD, but the Bulldogs were doomed to their 1st league setback.

Holly's upending of Milford showed clearly that the Broncos must be reckoned with before the league campaign is finished. Reese Protz's gridders hit pay-dirt in the 1st, 2nd and 3rd quarters.

Bill Taylor's 12-yard pass to Dennis Clark accounted for the opening tally. A 22-yard jaunt by Amos Bradsher posted the next TD and Danny O'Brien scotted 15 yards to complete the point-making.

Clarkston sorely missed the services of Parks as Ed Hintz's injury-riddled Wolves lost for the 4th time this fall. Dave Hanaford's eight-yard dash in the 1st quarter and Dale Devitt's 11-yard run in the 2nd period scored for Clarenceville.

Miami Defeats Maryland, 13-6

MIAMI, Fla. (AP)—Miami's Hurricanes, proving they could travel through the air as well as on the ground, defeated Maryland 13-6 last night for their third straight victory of the football season and their eighth in a row over a two-season span.

Sam Scarnecchia, the No. 1 quarterback, and his understudy, Bonnie Yarbrough, each connected with a touchdown pass after Maryland's big line had barricaded Miami's rushing attack. Between them, they completed nine of 12 throws.

"We played them man for man in the line but we couldn't begin to match them in the backfield," said Maryland's Coach Tommy Mont.

* * *

WL, Waterford Hold Lead in Lakes League

Faltering Southfield Is Beaten Again, 26-6 by Van Dyke

INTER-LAKES

	League W	L	T	All Games W	L	T
Walled Lake	3	0	0	5	0	0
Waterford	3	0	0	5	0	0
Van Dyke	1	1	1	2	2	1
Southfield	1	2	0	3	2	0
Berkley	0	2	1	0	4	1
Farmington	0	3	0	1	4	0

By JERRY BARNFATHER

Dig this crazy Inter-Lakes Conference race! Waterford and Walled Lake stayed unbeaten and atop the league by a hairline, and unpredictable Southfield got trounced for the second straight week. This time by Van Dyke.

Overcoming a poor first half, Waterford bounced back to score twice, and hand Berkley its 4th defeat, 13-6. The triumph was Waterford's 3rd straight in the I-L conference.

Berkley capitalized on a 2nd half interception to obtain their only tally which held until midway in the 3rd stanza. Quarterback Bob Taylor leaped over from the one yard stripe.

The Skippers called upon services of Ed Clark to score their 1st TD. The fleet back bulled 15 yards into the end-zone with Clayton Roth converting.

* * *

Waterford iced the contest when Roth pounced on a Bear fumble of a punt on the Berkley 15 yard line. Lyndie Salathiel skirted left end for the necessary yardage.

Berkley threatened in the waning seconds when Herb Duncan unleashed an aerial which covered 44 yards but the clock killed the threat.

* * *

With speedster Frank Fink out of action with a leg injury, Walled Lake was still riding the laurels of last week's win over Southfield and as a result the Vikings came away from Farmington with a 7-6 squeeker.

Fullback John Walker picked up 200 of the 253 yards rushing and scored the lone TD and extra point in the 3rd quarter.

Farmington followed with a 3rd period tally when Dave Rentz went 65 yards with an intercepted pass, but the kick was missed.

* * *

Southfield, always a strong starter and poor finisher saw its title hopes go out the window by taking a 26-6 thumping from Van Dyke.

The Jays were lifeless and were still singing the blues over the loss to Walled Lake a week ago.

STATISTICS

WATERFORD		BERKLEY
7	First Downs	10
181	Net Yards Rushing	120
0	Net Yards Passing	62
181	Total Net Yards	182
3-0	Forward Passes	8-4
0	Passes Intercepted by	1
20	Yards Penalized	10
2	Fumbles Lost by	0

WATERFORD	0	0	7	6—13
BERKLEY	0	0	6	0—6



YARDAGE IN THE MAKING — Lonnie Humphrey, Pontiac halfback, takes off for yardage against Flint Central in last night's game at Wisner Stadium. Sprawled on the turf in front of Humphrey is halfback Moses Williams of Flint while Central tackle Dave Thompson pursues from the rear. Central edged Pontiac, 13-12.

Jackets Win; Troy Romps

OAKLAND—B

	League W	L	T	All Games W	L	T
Troy	3	0	0	3	1	0
Clawson	3	0	1	3	1	1
Lake Orion	2	1	0	4	1	0
Avondale	2	1	0	3	2	0
Madison	1	3	0	2	3	0
Fitzgerald	0	3	1	0	4	1
Roseville	0	3	1	0	4	1

A second-half surge by Avondale kept the Jackets' Oakland B title hopes alive in the 20-6 win over Roseville.

The Wildcats held a 6-0 halftime margin when Fred Olds picked up a Jacket fumble and went 35 yards. Avondale marched 70 yards and was perched on the goal line as the half ended.

Sven Blomberg went 15 yards on a handoff and Sanders' points made it 7-6 in the 3rd period. Ron Elmy made it 13-6 with a 5-yard plunge late in the quarter.

Avondale dominated the game the rest of the way, and Blomberg went five yards for the final score as Sanders made it 20-6.

* * *

The win gave Avondale a 2-1 league mark, behind Troy and Clawson, both of which scored wins last night to stay in 3-0 deadlock, followed by Lake Orion which is also 2-1.

Troy romped over Fitzgerald 40-0 by scoring in every period.

Seven Colts got into the scoring, with Dick Kelly, Wayne Figley, Jack Fifield twice, Luke Parker and Joe Gajowiak scoring touchdowns and Sim Acton and Leo Valko converting. Longest score was 52 yards after a pass interception by Parker in the 3rd period. Score at halftime was 20-0.

* * *

Clawson stayed neck and neck with Troy by trouncing Madison 20-12, and next Friday afternoon the Trojans will have the big showdown with the Colts on the Troy gridiron.

State Pro Cage Ace Is Injured

LEWISTON, Maine, (UP) — Arch Spoelstra, professional basketball player from Grand Rapids, Mich., was released from a Lewiston Hospital yesterday following treatment of a muscular strain in his back.

Spoelstra hit a backboard upright in Lewiston Armory Thursday night during an exhibition game between his Rochester Royals and the Boston Celtics of the National Basketball Assn.

Doctors at first thought Spoelstra had broken a rib.

* * *

PHS Is Beaten, 13-12

By BILL CORNWELL

Flint Central's striking power slept for nearly three quarters last night, then suddenly came to life. And thereby hangs a sad tale.

The Indians broke the prolonged frustration on the 1st play of the final period and kept up the pressure to hand Pontiac a heartbreaking 13-12 setback in a Saginaw Valley Conference engagement at Wisner Stadium.

Three of the four touchdowns were scored during the hectic 4th quarter in a well-played, see-saw struggle which thrilled a near capacity crowd.

Pontiac completely dominated play in the 1st half, especially in the 2nd stanza when the Chiefs controlled the ball for all but four plays from scrimmage. Central's limited use of the pigskin in that period netted a negative three yards.

Despite this ball control, the Chiefs were able to score only once. Early in the 2nd quarter they drove to the Central 12-yard line where Ray Metcalfe recovered a fumble to kill the threat.

The Chiefs reached pay-dirt the next time they got their hands on the ball. With fullback Charley Spann carrying the brunt of the attack, Pontiac marched 36 yards for its 1st tally. Halfback Charley Robinson cracked over from the two and PHS led at halftime, 6-0.

Central's dormant offense started moving towards the end of the 3rd quarter. Jim Shorter's interception of quarterback Bill Ringer's pass temporarily held the Indians at bay, but following a Pontiac punt they struck swiftly.

On the opening play of the last quarter, Art Thrash, a brilliant runner for Central last night, broke into the clear and galloped 47 yards for the tying tally.

* * *

This aroused the ire of the Chiefs, who came storming back to grab a 12-6 advantage. PHS drove 58 yards in seven plays for its 2nd touchdown with quarterback Dick Whitmer sprinting the final six.

Central was not to be denied, however. The Indians took the ensuing kickoff and marched 74 yards in 13 plays to tie the score. It was Ringer and Thrash all the way and the two combined for a 17-yard pass completion to reach the PHS five.

Three successive smashes into the line by Thrash were required to score, with the final slant covering one yard. Ringer swept wide around right end on a bootleg for the all-important extra point with 3:18 of game time remaining.

Pontiac tried desperately to bounce back, but Lawton Williston's interception of Whitmer's aerial ended all hopes for the Chiefs as Flint ran out the clock.

Pontiac		Central
16	First downs	14
220	Net yards rushing	186
38	Net yards passing	105
258	Total net yards	291
6-2	Forward passes	10-5
2	Passes intercepted by	1
35	Yards lost penalties	60
2	Fumbles lost by	0

CENTRAL	0	0	0	13—13
PONTIAC	0	6	0	6—12

Brazilian Champ Wins

SAO PAULO, Brazil (UP) — Paulo de Jesus, Brazilian welterwight champion, rallied from a 8-count knockdown in the third round to gain a 10-round decision last night over Oscar Pitta of Argentina.

Spectators hailed it as the best fight in the last five years in Pacaembu Stadium.

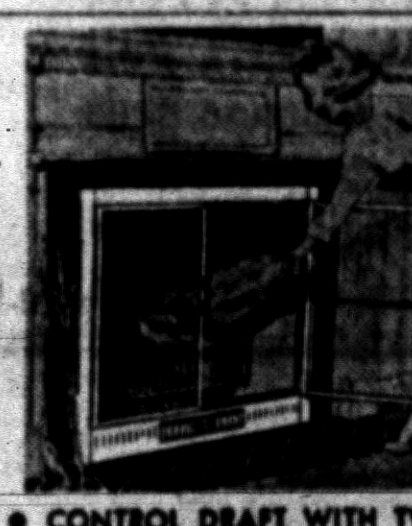
THERMO-RITE
TEMPERED GLASS FIREPLACE SCREEN
IMPROVE FIREPLACE OPERATION
LOWER FUEL BILLS PROVIDES SAFETY FOR HOME AND CHILDREN
• RADIATES MAXIMUM HEAT
• ELIMINATES ROOM HEAT LOSS, SAVES FUEL
• PROTECTS AGAINST FLYING SPARKS, ASHES, DIRT AND DRAFTS
• TWIN DOORS OPEN WIDE FOR EASY LOADING OF FUEL
• CONTROL DRAFT WITH TWO SLIDING DOORS FOR FAST OR SLOW FIRE
• SOLID BRASS CONSTRUCTION, BEAUTY UNHEARD OF. THOUSANDS IN USE WINTER AND SUMMER • BURN WOOD, COAL OR GAS
WRITE FOR FREE VALUABLE COLORFUL BOOKLET
My Fireplace Is________Wide________High
Name________
Address________City________State________
INLAND LAKES SALES
3127 W. Huron Your CENTURY Dealer FE 2-6122—FE 4-7121


SAVE ON TIRES
AT OUR Low Overhead LOCATION
GUARANTEED Used Tires High Tread $3.50 up
Tread Blemish TIRES BIG SAVINGS!
SERVICE TIRE and TREADING CO.
Locally Owned and Operated
481 N. Perry St. FE 5-0649


BEFORE YOU BUY ANY GUN—TRY THEM "ON THE RANGE" Custom Fitting
We maintain the largest stock of new guns—scopes—sights—mounts, etc., in the country.
Nationally Known Authorities to Assist You . . .
USE THE WILLIAMS LAYAWAY PLAN
OPEN SEVEN DAYS A WEEK
SKEET • TRAP • BIRD FIELD • RIFLE • PISTOL RANGES
Phone CE 4-4197
WILLIAMS GUN SHOP 7389 Lapeer Rd. "ON THE RANGE" DAVISON, MICH.

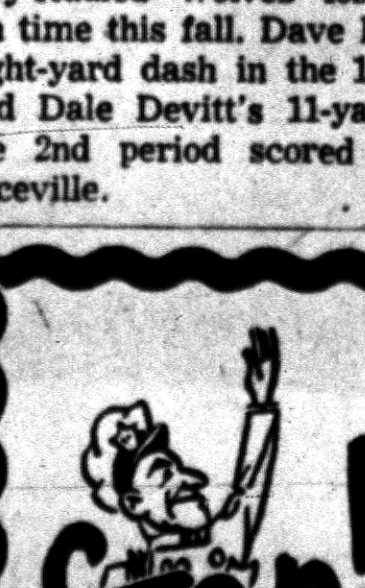

PREVENT TROUBLE
Your car is a marvel of engineering precision — but now is the time to prevent winter freeze up.
NOW
Is the Time to WINTERIZE Your Car!
ANY CHEVROLET PROTECTED TO 14 DEGREES BELOW ZERO WITH PERMANENT ANTI-FREEZE AND RUST INHIBITOR
INCLUDES:
CHECK ALL HOSES
CHECK RADIATOR FOR LEAKS
CHECK BLOCK FOR CRACKS
CHECK HEATER FOR LEAKS
CHECK FAN BELT FOR CORRECT TENSION
Complete for Only $6.47
Matthews-Hargreaves
34 Mill St. FE 5-4161 641 Oakland at Cass

BOWLERS
TEAMS — INDIVIDUALS
LEAGUES
We Have Openings
Motor Inn Recreation
FE 5-6033 Downtown Pontiac

The Hub's Silver Jubilee
Celebrate With Us
H
25 25 25 25 25 25 25 25 25 25 25 25 25 25 25
SEE THE PONTIAC PRESS WEDNESDAY, OCT. 17th

How Much Will It Cost ?
This is a good question to ask when approached by persons offering to do services for you.
If this had been done by several persons who called us about types of service they might have been saved considerable money. List the things to be done for the price quoted.
Don't give money to men you hire to work around your property until they have finished the work. Cases are reported where these men have collected amounts to purchase material for the work they are doing and then never return to complete the job.
Be sure you get a receipt for any and all work done by men who are not employes of business firms, but are doing for themselves. This will save any dispute about bills being rendered at a later date.
BUSINESS ETHICS BOARD of the Pontiac Chamber of Commerce
Phone FE 5-6148 Waldron Hotel Bldg.

Kefauver Ill, Cancels 4 Kentucky Speeches

LINCOLN, Neb. (AP)—Sen. Estes Kefauver cancelled his four Kentucky speaking engagements scheduled for today and tried to shake off the sore throat and cold which he aggravated with long hours of touring in the dust blown farm country.

* * *

The Democratic vice presidential nominee last night reluctantly made the decision not to keep the Kentucky dates after his advisors had insisted that the final three weeks of the campaign starting next Monday were too important to jeopardize.

The Kentucky schedule was a tough one, with talks set for Paducah, Mayfield, Hopkinsville and Madisonville, interspered with motorcades.

* * *

But Kefauver wanted to keep the dates because the Bluegrass State is a crucial battleground this year particularly in the fight for control of the Senate. Two Senate seats now held by Democrats are at stake in the state. Republicans have high hopes of picking up at least one of them.

His aides said he would try to get to Kentucky some other time before Nov. 6.

Kefauver planned to stay in bed late today after receiving his third penicillin shot of the week last night.

* * *

He had a new flareup of his sore throat yesterday morning after a 22-hour day he put in on Thursday most of it motoring over rural roads in Iowa and visiting a dusty farm improvement show.

But he insisted on going ahead with his important engagement at the National Corn Picking Contest at Columbus, Neb., yesterday afternoon and reportedly was glad he had done so.

* * *

His aides were highly pleased at estimates of Nebraska newsmen that the Democratic nominee drew a crowd about a third larger than the audience which heard Vice President Nixon from the same platform four hours earlier.

Police estimates of the size of the crowd on the grounds varied from 60,000 to 100,000 but not nearly all of these gathered at the platform for the speech by either nominee.

Kefauver released today as a statement the text of a speech he had planned to make in Kentucky answering a talk made recently by Nixon at Nashville, Tenn., in which the Vice President pledged support of the Tennessee Valley Authority.

The Senator listed a long series of votes which he said Nixon cast against TVA funds as a member of Congress, and declared "his appearance in the role of TVA supporter is an insult to the people of the Tennessee Valley."

Kefauver also said the "notorious Dixon Yates contract is a monument to President Eisenhower's breach of faith with the Tennessee Valley. It is symbolic of the many broken promises that mark the four years of the Eisenhower administration."

This contract, now cancelled, was negotiated by the Atomic Energy Commission at Eisenhower's direction to build a private utility steam plant at West Memphis, Ark., to supply power in the TVA area.

Ike Thanks Classmate for Grade School Photo

LOS ANGELES (AP) — A retired school teacher has a note of thanks from an old grammar school classmate—Dwight D. Eisenhower. Miss Mame Goodell sent the President a photograph showing him in class at Garfield School in Abilene, Kan. She received a note saying:

"I received with great pleasure the picture you sent me for a birthday gift. It takes me back to happy memories of some 60 years ago. You may be sure it will find a place in the Eisenhower museum."

Truman Charges GOP Farm Plan 'Communistic'

MARSHALL, Minn. (AP)—Former President Harry S. Truman wound up a busy day of campaigning in southwestern Minnesota by telling an audience here last night the Republicans favor a farm program which he said could end in absentee ownership and collective farming.

"And collective farms," Truman said, "are actually Communistic."

Speaking to an audience of about 1,800 in the heart of a farming area, Truman accused the Republicans of misstatements on farm matters. He questioned the basic arguments he said the Republicans were advancing.

Truman said "their first argument seems to be that Eisenhower is a nice man and very popular. If we elect a man president because he is a nice man, there are a whole lot of candidates who can fill that bill."

He said "the farmer can have peace and prosperity and under Stevenson and Kefauver they will have both."

Helps Heart Victims

CAPE TOWN—South African research on heart disease has led an African marine-oil-refining concern to divide fats into fractions and produce a fat said to reduce cholesterol content in the blood. The company says tests show that an ounce of the drug taken daily for seven weeks can reduce the blood cholesterol of a patient from a 317 count to the normal 245 even though the patient continues on his normal diet.

Ex-U. N. Envoy Ailing

BURLINGTON, Vt. (AP)—Former United Nations Ambassador Warren R. Austin, 78, his left side paralyzed by a stroke, remained in "serious but not in critical condition" early today.

OPEN MONDAY 9:30 TO 9
as well as Thurs., Fri., Sat. nights

FEDERAL'S
Satisfaction guaranteed or your money back
SAGINAW AT WARREN, PONTIAC

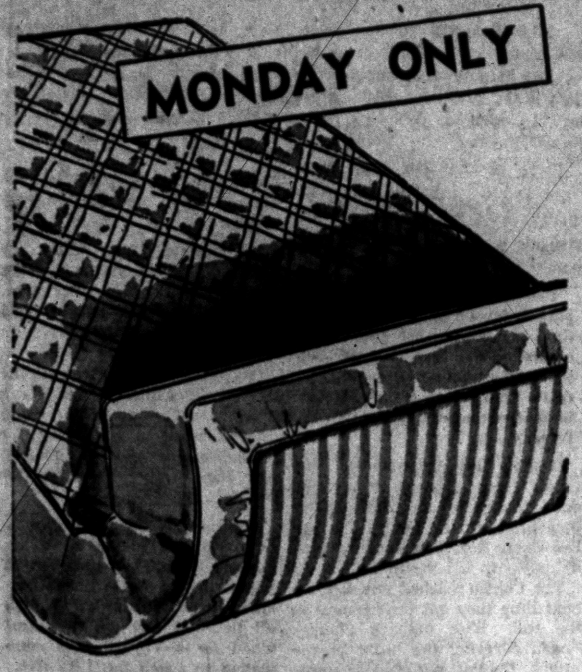

Combination Mattress Pads

JUST SAY: "CHARGE IT" AT FEDERAL'S

2.99

If first quality, these much higher-priced pads would cost you much, much more! Tiny irregularities mean big savings for you . . . and they will in no way affect the long wear! Full or twin size fitted combination mattress pads with quilted top of soft, durable cotton! Easy to slip on or off . . . eliminates lifting heavy mattresses. Hurry in to Federal's and save!

WHAT'S MY LINE?

INSTRUCTIONS: Each word is related to my work. Unscramble the groups of letters and put the words on the proper lines. The word that appears under the arrow, reading down will suggest WHO I AM.

I LED THE



1. TREWIR
2. NOLLOCE
3. TENHUR
4. GHITS
5. CHARERN
6. NITRA
7. DENTPRESI
8. DILSORE
9. LOEPPE
10. CRESGONS
11. SATTE

10-13

© 1956 What's My Line, Inc.

WHO WAS I?

Yesterday's answer: acCount, stOry, pLot, forUm, ruMor, News, tIp, goSsip, thirTy.

FOR SALE
1947
42 PASSENGER
FORD BUS
Good Condition
Call
EM 3-4837

GOT A LUCKY BUCK?



Check your dollar bills now

If any of the serial numbers of your dollar bills contain a "5" and an "0" then you've got a "Lucky Buck." And here's what you'll receive for it! A certificate for a $25.00 Arthur Murray Dance Course at the studio nearest you, plus a wonderful 80-page dance book from which you can learn the Fox Trot, Waltz, Rumba, Samba, Mambo and Jitterbug right in your own home. Just present your "Lucky Buck" in person at your nearest studio or, if you prefer, mail it with the coupon below. Even if you've never danced a step, you'll be able to learn quickly, easily when you take advantage of this double opportunity. Arthur Murray is making this amazing offer to show you the fun and good times to be had when you learn to dance his simple way. So don't wait. Look in your wallet now. If you have a dollar bill with a "5" and an "0" (in any order), you are a "winner."

RULES: Only one "winning" bill accepted from each individual. Arthur Murray students not eligible. Minors must be accompanied by parent. Present "Lucky Buck" at your nearest studio, or mail coupon below.

This coupon will bring you fun and good times

THIS COUPON AND MY "LUCKY BUCK" ENTITLE ME TO A
$25.00 ARTHUR MURRAY DANCE COURSE
Name_____
Address_____
City_____ Zone____ State____
Present at your nearest studio or mail to:
ARTHUR MURRAY

ARTHUR MURRAY
25 E. Lawrence St. Ph. FE 2-0244



PONTIAC Federal SAVINGS

Three Ways Better . . .

Convenience — Safety — Profitable

1. First of all, there is no parking problem . . . an off the street parking lot in the back of our main office building has been provided for you. Inside our air conditioned offices you will find pleasant personnel will give you prompt service.
Our three locations and our mail service are facilities convenient for everyone.

2. Every savings account at Pontiac Federal Savings is insured up to $10,000. You may open your account in any amount and know it is well protected.

3. Enjoy the high rate of dividend that Pontiac Federal Savings offers you . . . 2½% returns paid semi-annally on all deposits.
Deposits made up to the 10th of the month receive the added benefit of earning from the 1st.

Thousands are flocking to this friendly institution for convenience . . . safety and a good margin of return on their investment

OUR THREE CONVENIENT LOCATIONS:

MAIN OFFICE:
761 West Huron Street

BRANCHES:
16 E. Lawrence St.
Downtown

407 Main St.
Rochester

INSURED UP TO $10,000

MEMBER FEDERAL HOME LOAN BANK SYSTEM

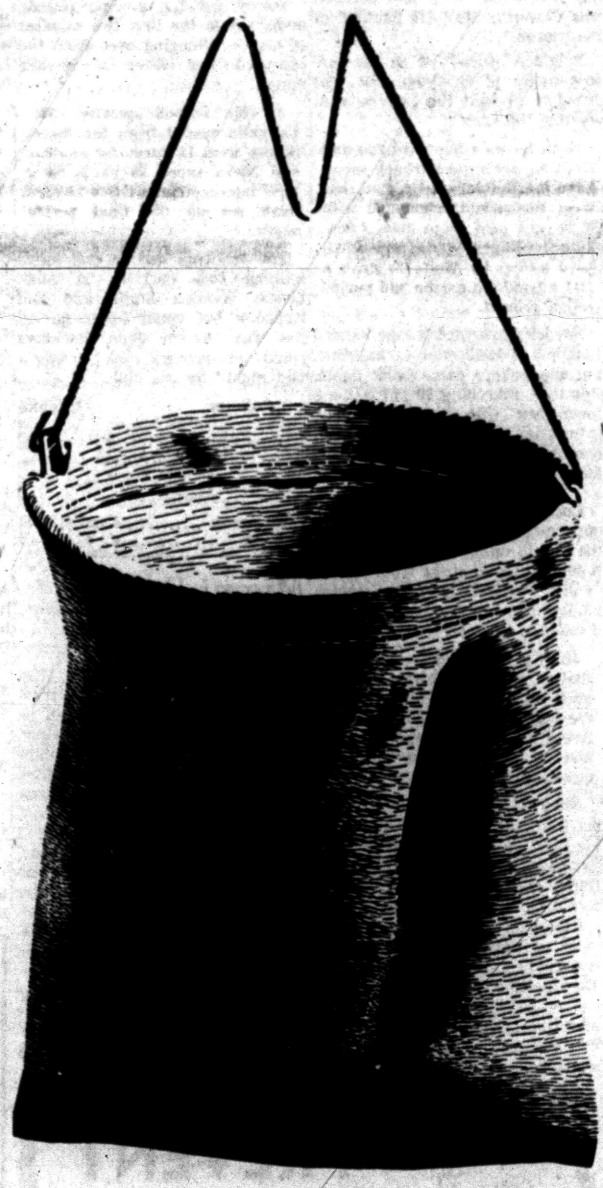

For the price of a clothespin bag* you can dry 20 loads of clothes in an electric dryer. For soft, fluffy-dry laundry, just set the dial . . . that's all! Smart and thrifty homemakers know how to . . .

"Live Better . . . Electrically"

*Based on an average price of 98¢

SEE YOUR DEALER OR DETROIT EDISON

THE PONTIAC PRESS

SATURDAY, OCTOBER 13, 1956 PONTIAC, MICHIGAN FIFTEEN



background for LIVING

Your Neighbor's House:

Donald B. Hogues Change Old Pontiac Home for New Franklin Village One

By JANET ODELL
Pontiac Press Home Editor

After years and years of keeping house in an old home on Fairgrove avenue, Mrs. Donald B. Hogue is delighting in a brand new home in Franklin Village.

* * *

With their sons grown and away from home, the Hogues no longer needed a large house. Mr. Hogue's work is in Dearborn, but their social life has always centered around the Pontiac area. Mrs. Hogue taught music at Eastern Junior High School for many years.

House-hunting took them all over Oakland County. They finally decided on a house on Romsey street, just south of Fourteen Mile road. This put Mr. Hogue much nearer his work, yet allowed the couple easy access to the friends and community activities in this part of the county.

The Fairgrove street house was big, with dark woodwork and walls, a drafty open stairway and an old-fashioned kitchen. Their new home is all on one floor, has light walls and woodwork, lots of storage space and a kitchen that is as efficient as it is attractive. The Hogues love it.

When they knew definitely that they were going to move, Mr. Hogue issued an ultimatum. No old furniture was to go with them.

* * *

Then they engaged an interior decorator, a personal friend of theirs from Grosse Pointe. She found many pieces of furniture in the old house that would look right in the new one. So like the compromise question of location, this ultimatum became a compromise.

Mrs. Hogue's bedroom is furnished in antiques. Her mother's silver spoon collection—long since consigned to the attic—has a place of honor in the living room. In the kitchen there is an old-fashioned spice cupboard on one wall. Certain treasures of the past are at home in any scheme of decorating.

The Hogue house is one-story with an attached garage. The exterior is red brick with aqua trim. Setting comfortably in the middle of the one-acre lot, the house is surrounded by wide areas of green lawn and trees in the distance.

At the back, sheltered from the summer sun, there is a terrace filled with lawn furniture. A rose and chrysanthemum garden has been planted in the corner between the garage and the kitchen walls.

Right smack in the middle of the front door — which incidentally is painted a bright salmon—is the doorknob. It's such a surprising place to find a knob. But it works just like any other knob.

The entry hall is one step down from the main part of the house. On the living room level there is a coat closet. The wall around this closet is papered in yellow. Silver and gray stylized trees make a pleasant design.

Between the living room and the entry hall there is an unusual divider. Made of glass set in a wooden frame, the see-through wall permits light to penetrate and provides narrow shelves for knick-knacks.

The living room has gray walls and gray-green carpeting. In contrast, both in color and texture, the fireplace wall is red brick. It stops several feet below the ceiling.

On top of the exposed bricks, the Hogues have placed their violin collection. On one side are completed instruments, on the other unfinished ones made by Mr. Hogue's father.

* * *

The fireplace itself is framed in slate. It is set about a foot above the floor, with a narrow slate hearth, below. On one side of the hearth is a lounge chair and ottoman covered in a gold and beige tweedy fabric; on the other side there's a platform rocker covered in gray-green.

One small armchair is red to blend with the fireplace wall. The sofa is gray. A new one has been ordered; but it has been missent somewhere in shipping and hasn't yet arrived.

As Pontiac people know, Mrs. Hogue is a musician. A piano is an important piece of furniture to her. When she moved, she had her piano refinished. It came out a beautiful light mahogany with the grain of the wood showing plainly.

At the back of the house, behind the living room, are the kitchen and TV room. The north wall of the room has a large regular window and above that, a clerestory window for extra light. Only the lower portion is curtained. The decorator found dark blue cotton with a green vegetable print to use here.

The Hogues have a cherry drop-leaf table and captain's chairs. They can look out on their flower garden while they dine. The corner and wall around the table is papered in white with terra cotta birds on it.

The little spice cupboard mentioned earlier hangs on this papered wall. It has small drawers labeled sago — ginger — cloves—tea—borax—sulphur, etc. There are two larger drawers for starch and coffee.

The walls below the Philippine mahogany cupboards are terra cotta Formica, as are the counter tops. The floor is gray, the ceiling off white. Mrs. Hogue keeps all her electric appliances set out on the work shelves, ready to use.

The TV room has its own fireplace. The wall beside the fireplace is filled with bookshelves. In this room the floor is made of cork, while the walls are paneled in Philippine ma-

(Continued on Page 16, Col. 3)

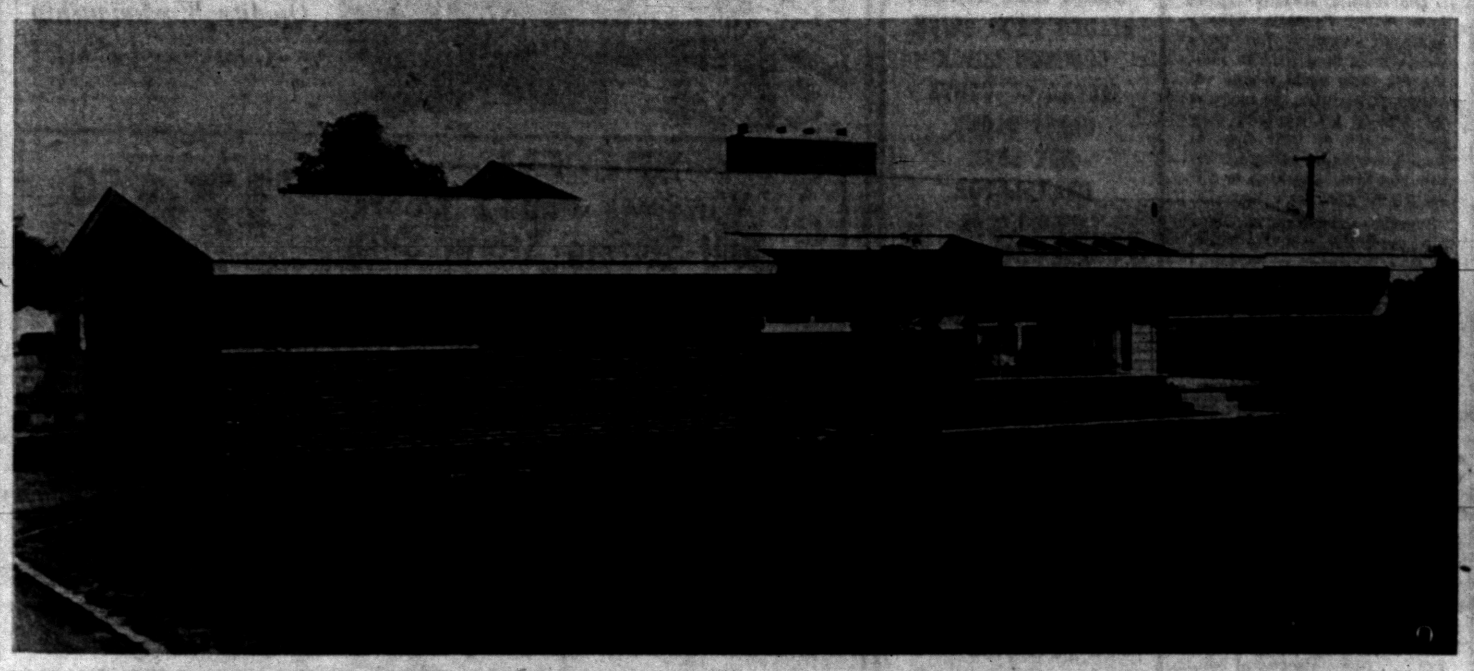

IN FRANKLIN VILLAGE — The Donald B. Hogues exchanged an old home on crowded Fairgrove street in Pontiac for this new, low red brick modern in Franklin Village. The planter box in front has an opening in the roof for light and rain to enter. Behind the attached garage is a flower garden with gravel paths.

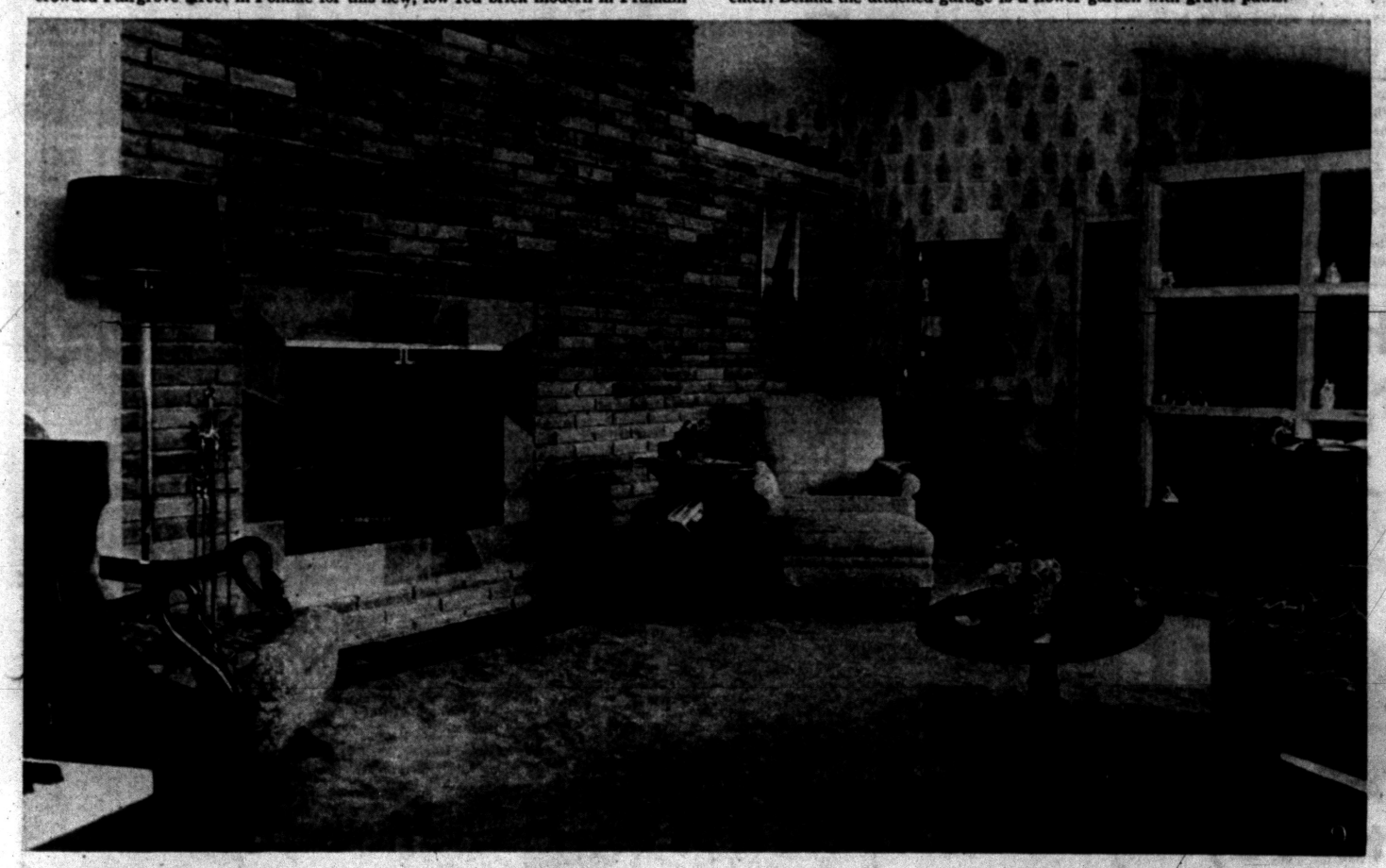

CONTRASTING WALLS—The living room has three walls that are painted gray. The fourth wall is red brick. The open hallway in the background is papered. A small part of the exposed ceiling beam can be seen in this picture. On the shelf, to the right of the fireplace, some of the violins made by Mr. Hogue's father can be seen. Notice how the fireplace in this room is raised above the floor. To the right the see-through wall between the living room and vestibule shows plainly.



Pontiac Press Photos by Jim Mahar

A PIANO IS NECESSARY — In the Hogue home a piano is an important piece of furniture. Mrs. Hogue poses for the photographer at her baby grand in one corner of the living room. The draperies behind her are sheer white with a gold design. On the wall behind the piano hang two of the paintings the Hogues have rematted and put into modern frames. J. Renwick Metheny, a former Pontiac artist and musician painted the water colors.

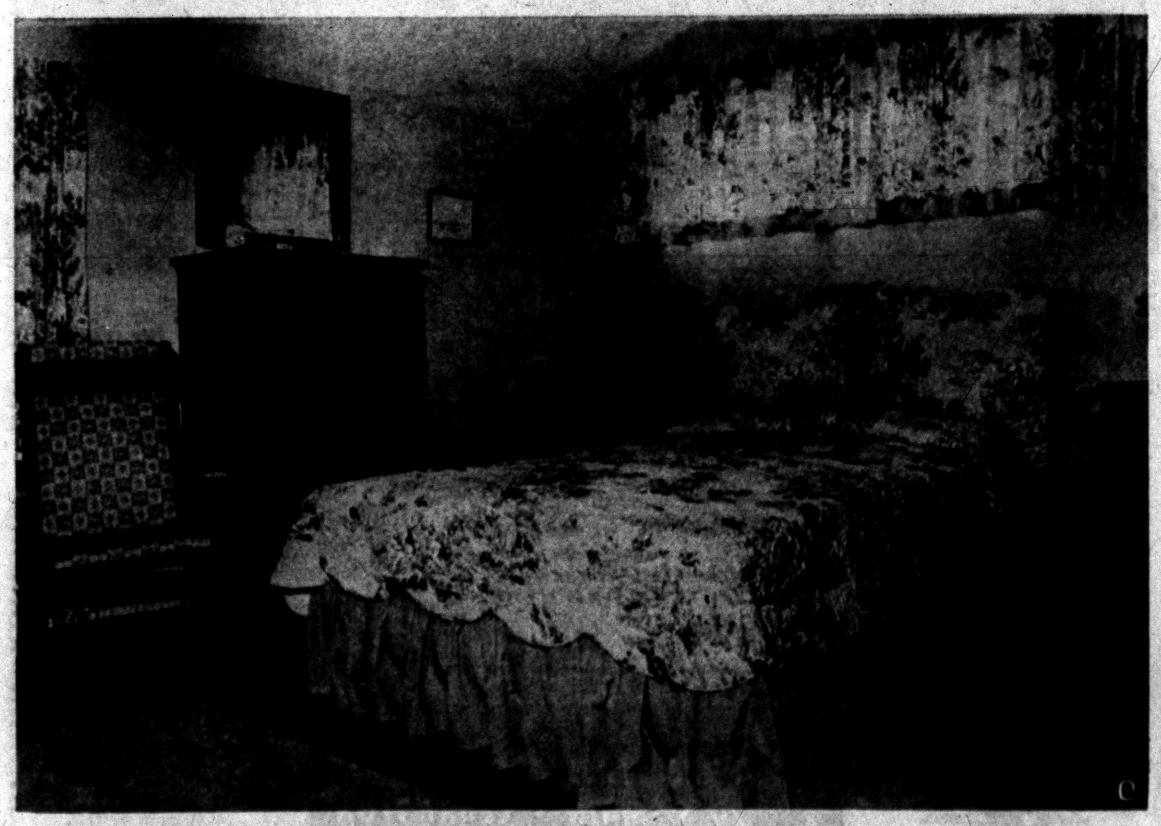

FEMININE ROOM — Mrs. Hogue's bedroom is a feminine room with chintz at the windows and quilted chintz on the bed. The colors are pale green, lavender and rose. The little rocker on the left was once a folding rocker. It is covered in an old-fashioned looking material. Mrs. Hogue uses an old walnut wash stand for a bedside table.

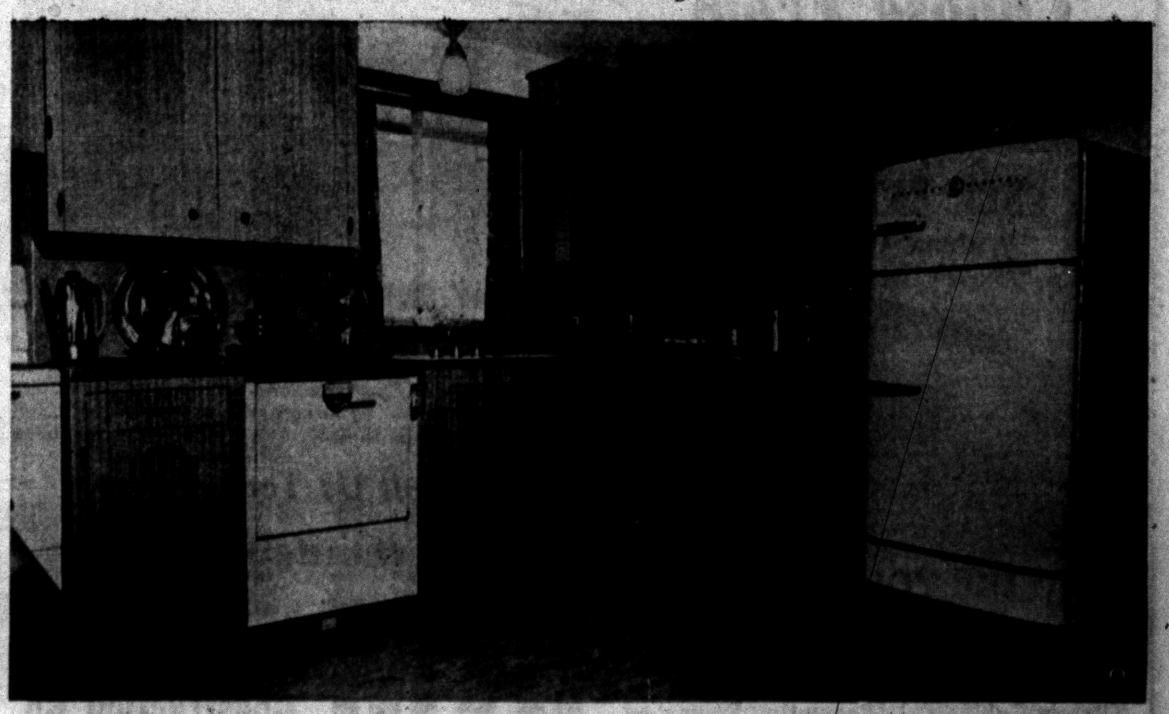

APPLIANCES DECORATE — Mrs. Hogue uses all her electric appliances as part of the kitchen decoration. Set out on the counter top, they make an attractive display. The cupboards in this kitchen are Philippine mahogany with terra cotta counter tops and splash boards. The floor is gray.

BE WISE . . . CLIMATIZE

You can have the comfort you want in your home all year 'round

by Letting Us

CLIMATIZE YOUR HOME

WITH U.S.G. MINERAL WOOL

Make your home 10 to 15 degrees cooler this summer.

INSULATION MEANS CLIMATE CONTROL

FIRE PROTECTION

Tests by the National Bureau of Standards, Washington, D. C., proves that a home fully insulated with Mineral Wool Insulation can and has prevented fires.

AMBASSADOR INSULATION

Be Wise . . . Economize . . . With Pontiac's Oldest Insulation Co.

483 Elizabeth Lake Road FE 5-8405

One Story House Pleases the Hogues

(Continued from Page 15)

hogany. The heavy crash draperies have ganic birds printed on them in their typical colors.

Hanging on the walls of this room and throughout the rest of the house are a number of water colors and oil paintings. They were painted many years ago by a local artist and musician, one J. Renwick Matheny. Now, rematted and framed in modern frames, they are an important part of the color scheme.

There are three medium-sized bedrooms in the Hogue house. The first one serves several purposes. It has a small poster bed for overnight guests. Mrs. Hogue has her desk, her sewing machine and a music storage cabinet here also.

The bed and small sewing chair have covers of heavy blue cotton. For accent and to match the curtains there are pillows of flowered material.

Mr. Hogue's room has a deep blue rug and mahogany furniture. This rug, a Wilton, was the first thing the Hogues bought for their house after they were married. It was used in their first living room.

The curtains are yellow unglazed chintz with a flower design. These same curtains are also used in the adjoining bathroom where they match the yellow wallpaper.

The family bathroom is backed up against this one and has only a translucent glass window that permits light from the outside bath to filter into the inside room. The shower curtain and the curtains on the "window" are white with a yellow seashell and butterfly pattern.

Mrs. Hogue's room has gray walls and gray-green scatter rugs on the floor. Her bed has a quilted headboard with a matching spread. The dust ruffle is gray-green.

On either side of the antique walnut dresser there are glass lamps with dotted swiss shades. In front of the window there is an old folding rocker upholstered in pale aqua.

The Hogues actually moved into their Franklin Village home in January. But three weeks later they went to Florida for their usual winter vacation. Then Mrs. Hogue was ill. During the summer they spent much of their time at their Lake Huron cottage. They are just now beginning to feel settled in their new home.

Benecke and Lorenz of Detroit were the builders of this house.

Do's and Don'ts to Repair That Leaky Faucet

DO . . . know that, in nearly all cases, constant dripping from an ordinary, compression faucet is caused by a worn washer.

DO . . . shut off the water to faucet, unscrew nut directly under handle by turning counterclockwise, then rotate handle in same direction as if turning on water—and entire assembly will come loose.

DO . . . remove screw at bottom of faucet stem and replace battered washer with new one of same size . . . also replacing screw if old one is rusted or in bad condition.

DON'T . . . forget that above instructions apply only to a continuously dripping faucet, not to one which leaks at the stem (under the handle) whenever water is turned on.

DON'T . . . give up if the faucet stem is beyond repair; you can buy a replacement stem similar to the one in your faucet or a new model which does away with the screw-type washer.

Here's the Proper Way

Antiquing or glazing a surface to give it a mellow look, is done by applying a tinted glazing liquid to a painted, enameled or stained surface. The glazing liquid, mixed with a little raw or burnt umber—depending upon the tone you want—is usually brushed on, then blended out with a piece of cheesecloth. The uneven areas, where there is moulding or carving, are often left darker. Flat areas are highlighted by removing the glazing liquid from them almost entirely.

Before beginning a major project, better practice a little on a small unimportant area. Or, if you happen to have an old piece of furniture you don't like, use it for practice. You'll be pleasantly surprised with the results.

Clean Screens Well

When you take your screens down, give them a thorough cleaning, using the dusting brush of your vacuum cleaner to draw the occumulation of dust and soil from the mesh and frames. Store in a clean, dry place, and cover with newspapers.

Turkey's airline (Devlet Hava Yollar) carried a record 177,675 passengers in 1955.

The Ford factory in Holland is to be doubled in capacity within the next 1½ years.

Complete Basement Waterproofing

All Work Guaranteed — Free Estimates!

Reliable Waterproofing

24 Whitfield Phone FE 4-0777

BUILDERS' SPECIALTIES

CONCRETE CULVERTS
TENN. LEDGE ROCK
FLAGSTONE
BRIAR HILL STONE
BELDEN FACE BRICK
COMMON BRICK
METAL CULVERTS
GLASS BLOCK
HOT LIME
HEATALATOR
FIREPLACES
AREA WALLS
CALCIUM CHLORIDE
SILICA SAND
CEMENT COLORS
SLIP SEAL SEWER PIPE
DRAIN TILE

SIBLEY COAL & SUPPLY CO.

140 N. Cass Ave. FE 5-8163

PORCHES

Hurry — Hurry — Hurry

Before the snow falls, ENCLOSE YOUR PORCH with the amazing new JALOUSIE WINDOWS, AWNING TYPE WINDOWS or COMBINATION STORM WINDOWS.

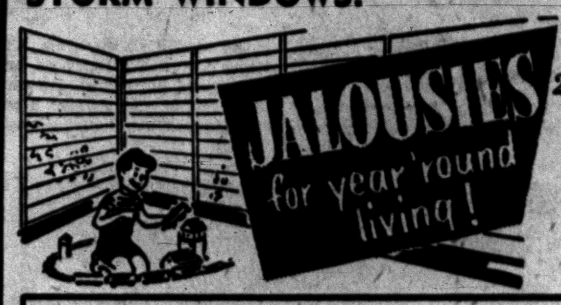

25 Years of Experience Will Assure You of Quality Workmanship —Guaranteed Work

—SPECIAL—
10 Windows and 2 Doors
... Self-Storing Storm Sash
for average home
$176.50
Original Value of $279.00

Florida and Recreation Areas Our Specialty

ALUMINUM STORM SASH and SCREEN COMBINATIONS

JALOUSIE DOORS
JALOUSIE WINDOWS
AWNING WINDOWS
CASEMENT WINDOWS
CASEMENT STORM SASH - SCREENS
WOOD DOUBLE HUNG WINDOWS
ALUMINUM DOUBLE HUNG WINDOWS
ALUMINUM & FIBERGLAS AWNINGS

Free Estimates—36 Months to Pay

OPEN 6 DAYS A WEEK—7:30 A.M. to 6:00 P.M.

C. WEEDON HOME EQUIPMENT CO.

1661 S. Telegraph Road Phone FE 4-2597

1 Block South of Orchard Lake Road (After Hours or Sunday FE 8-0932)

Excitingly Styled 3-Bedroom Ranch Home



With Full Basement

in NORTHRIDGE

$14,725 VA $325 DOWN Fine Costs
FHA $2,125 DOWN Fine Costs

(Split level homes also available)

Full Price Includes These Luxury Features

- Ceramic Tile Bath
- Select Oak Floors
- Oil Heat—Forced Air
- Vestibule Entrance
- Large Wardrobe Closets with Birch Sliding Doors
- Circuit Breakers—Not fuses
- Horizontal Sliding Wood Windows
- Ceramic Tile Counter Top and Backsplash
- Large Kitchen with Ample Eating Area
- Large Basement Recreation Area
- Choice of Interior Colors
- Stove and Dryer Connections
- Knotty Pine Kitchen Cabinets



Model Open 1:00 - 8:00 Daily

WHITE BROS. REAL ESTATE

Phone OR 3-1295

Don't Forget YOUR CAR When You



Get Your Garage Built NOW!

Take Up to FIVE YEARS to Pay

Many Different Models to Choose From

WE HAVE ONE to SUIT YOUR NEEDS

FREE ESTIMATES
Without Obligation!



DO YOU NEED

Garages — Breezeways — Driveways —
Additions — Attics — Remodeling —
Roofing — Siding — Storm Windows —
Kitchen Cabinets — Recreation Rooms —
Eavestroughing — Electrical Work —
Porch Enclosure — Insulation.

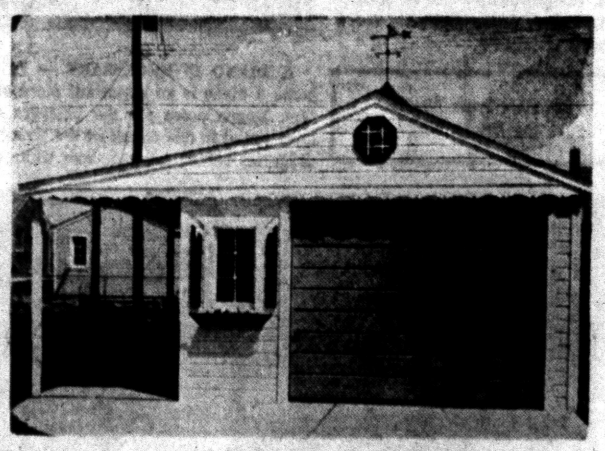

OUR MANY SATISFIED CUSTOMERS ARE OUR BEST RECOMMENDATION!

Come in and talk over your plans. We will be glad to show you what makes a GOOD garage, and why a good one is less expensive over the years. You can rely on G & M craftsmen all the way. They are skilled, also, at all kinds of Home Improvements.

Call Us Today

Open Sunday 12 to 4

G & M Construction Co.

2260 Dixie Hwy., North of Telegraph FE 2-1211

NOTHING LIKE IT BEFORE

Michigan's most Beautiful

NEW HOME DEVELOPMENT

INDIANWOODS

ONLY ONE MILE FROM PONTIAC CITY LIMITS

A veritable paradise surrounded by lakes, beaches and wooded country that brings the pinnacle of enjoyment to refined family living

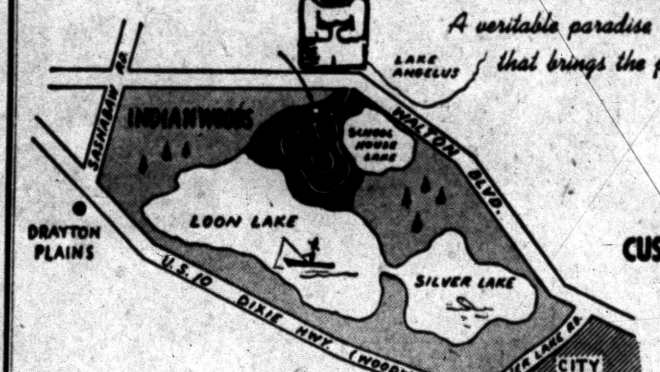

AIR CONDITIONED
CUSTOM BUILT . . . DUAL LEVEL RANCH HOMES
NOW AVAILABLE WITH
3 and 4 bedrooms
1½, 2 and 3 baths
finished recreation rooms
1½ and 2-car garages . . . carports

21,000 up

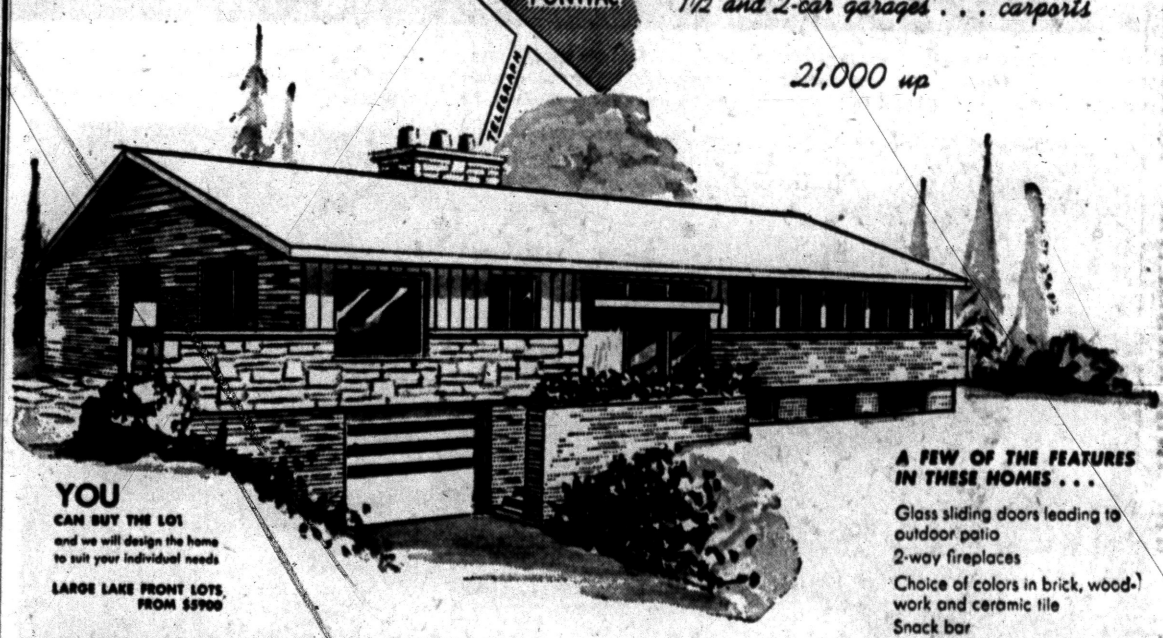

YOU CAN BUY THE LOT and we will design the home to suit your individual needs

LARGE LAKE FRONT LOTS, FROM $5900

YOU CAN SELECT AN AIR CONDITIONED, DUAL LEVEL HOME FROM OUR OUTSTANDING MODELS now completely finished, or you may submit plans and we will build to your specifications

MODELS OPEN
WEEKDAYS 1 P.M. to 8 P.M.
SAT. & SUN. 10 A.M. to 9 P.M.

Homes designed and built by Indianwood Homes, Inc.

A FEW OF THE FEATURES IN THESE HOMES . . .

Glass sliding doors leading to outdoor patio
2-way fireplaces
Choice of colors in brick, woodwork and ceramic tile
Snack bar
Knotty pine paneling
Built-in oven and range
G.E. Monotop kitchen counters
8-ft. closets with folding doors in bedrooms

THESE ADVANTAGES BELONG TO RESIDENTS OF INDIANWOODS

5-acre private park with complete recreation facilities
1000 feet of fine, sandy beach
Winding blacktop roads
Central water system
Street lighting
Churches, schools and shopping center very convenient

Proudly Presents

Clarkston real estate
20 S. MAIN · CLARKSTON
MAPLE 5-5821

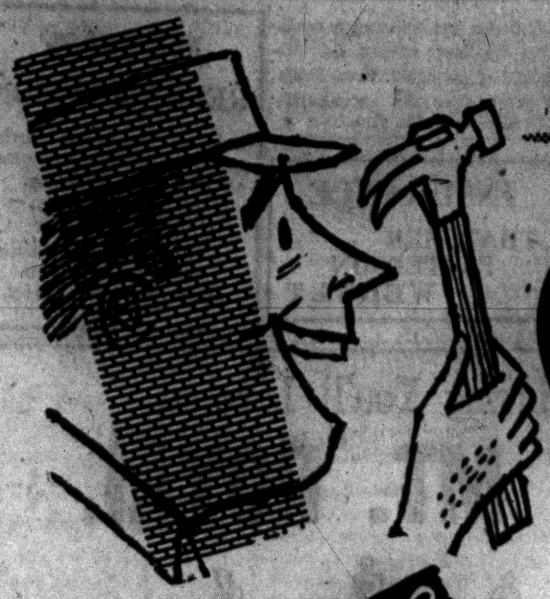

SAVE MONEY! START NOW!

Fix Up for FALL



EASY CREDIT TERMS . . . Many Months to Pay!

Now is the time to begin getting your home ready for the cold weather ahead and on the easiest of credit terms! We offer a choice of many credit plans! Weekly, monthly or yearly budget plans, FHA, GI . . . it makes no difference what you make or can afford to pay . . . we will arrange it for you! NO MONEY DOWN!

New Siding for Your Home

NO MONEY DOWN

Many Months to Pay

'GOLD BOND' SIDING

At Burmeister's Low, Low Prices

Regular $14.95, NOW

$12.95 Per 100 Sq. Ft.

Colors in Stock

- Dusty Coral
- Mellow Ivory
- Poplar Green
- Sea Foam Green
- Twilight Gray
- Holiday Blue

Nails Included at This Low Price



BATHROOM FIXTURES

Have a lovely bath now for the lowest cost. All cast iron, 7 colors to select from.

$195.95

$5 Per Month

Nothing Extra to Buy!
NO MONEY DOWN!

25% OFF ON $20 HARDWARE PURCHASES

Reo Mowers at Cost!



FARM AND HOME BUILDING SUPPLIES

1x6 FIR, 1x8 FIR, 1x10 FIR, Reg. $130 per 1,000 sq. ft. . . . Now $99

1x8 W. Velvet PONDEROSA PINE, Reg. $126 . . . . . Now $89 per M

1x12 W. Velvet PONDEROSA PINE, Reg. $140 . . . . . Now $110 per M

2x8's–18', Reg. $160 per 1,000 sq. ft., ... Now $120

2x4 Prem. Grade WHITE FIR $110 per M

1x6 YELLOW PINE, No. 2 and Better, Reg. $149 . . . Now $114 per M

1x8 Y. P. SHIPLAP, No. 2 and Better, Reg. $135 . . . Now $114 per M

2x4's, 2x6's, 2x8's, 2x10's, High Quality Selected Lumber, Reg. $150, Now . . . . . $129.50 per M

Exterior SHEATHING, 2'x8' Sheets . . . . . $50 per M

4'x8' SHEETS, ½" per sheet . . $60 per M



JUMBO VALUES JUMBO VALUES JUMBO VALUES

Shop our Do-It-Yourself specials, have a comfortable home and

SAVE MONEY TOO!

Wood Paneling . . Knotty Pine, All Widths . . $16 100 sq. ft.

4x8x¼ Fir Plywood . . . $3.95

4x8x¾ Fir Plywood . . . $9.95

12x12 Tile . . . . . Sq. Ft. 10¢

16x16 Tile . . . . . Sq. Ft. 10¢

16x32 Tile . . . . . Sq. Ft. 10¢

GOLD BOND Wall Paneling . . . 100 Sq. Ft. . . . $11

Asphalt Shingles $7.45

NO MONEY DOWN!



C&C SALE

4x8 Plasterb'd . $1.29
Rock Lath . . . . 95¢
4x8x¼ Plywood $3.95
4x8x¾ Plywood (1 side) $9.95
250 ft. Perfa-Tape . . . . . 60¢
Gold Bond Gypsolite Plaster $1.25
Gold Bond Lime . . . . . 69¢
25 lbs. Joint Cement $2.25

4x8x⅜ Inch PLYSCORE $5.25



Keep the cold weather outside! Save up to ⅓ on fuel . . . keep your home warmer in winter, cooler in summer. Insulate now and enjoy the extra savings you get when you buy at our low prices and then do it yourself.

2" ROLL GOLD BOND INSULATION 100 Sq. Ft. $4.25

LOOSE ROCK WOOL $1.30

FHA TERMS AVAILABLE

JUMBO VALUES JUMBO VALUES JUMBO VALUES

STORM DOORS

Now at greater savings! All aluminum storm doors. Quick and easy to install.

FROM **$29.95**



Decorative Storm Doors

Non-rusting. Save on painting, upkeep. Sizes to fit.

A-1 BIRCH FLUSH DOORS . . From $9.95

Guaranteed A-1 Birch ENTRANCE DOORS $34.95

Burmeister's NORTHERN LUMBER CO. & HARDWARE

Wholesale and Retail

We Deliver Within 70 Miles of Our Yard

7940 Cooley Lake Rd.
Corner Williams Lake Rd.
EM 3-4171
Pontiac, Mich.

Enlarged airports at Zurich and Geneva, Switzerland, will soon accommodate jets.

WATKINS HILLS
Homes of Distinction
Call or See
Wm. A. Kennedy
Realtor
3097 W. Huron FE 4-3569

A BEAUTIFUL NEW MODERN
BIRCH KITCHEN
CAN BE YOURS
You, too, can have a wonderful new deluxe custom built birch kitchen including formica tops and built-in thermador range and oven installed in your home for as little as $25 per month with no down payment! Stop in. See our model kitchen. Estimates are free!
THE CABINET SHOP
Open Monday and Thursday Eves. 'till 9
3088 W. HURON
Near Elizabeth Lake Rd.
FE 5-9331

BIGGEST TIME AND WORK-SAVER IN YEARS!


See This Amazing Sink Today at
H. H. Stanton
103 State FE 5-1683

EQUIPMENT
Steel scaffolding for every requirement. Rolling trestles and special scaffolding for stairways, stores, churches and bank lobbies.
Syntron electric hammers and saws. Tools for every need.
Pumps: Centrifugal, sump and diaphragm.
Power post hole digger.
Concrete surfacers and grinders.
Sanders: Belt, vibrating and disc.
Tarpaulins.
Carlon: Plastic sewer pipe, flexible pipe.
Mixer Park, Inc.
245 Elizabeth Lake Ave.
Pontiac 18, Michigan
Phone FE 5-8780

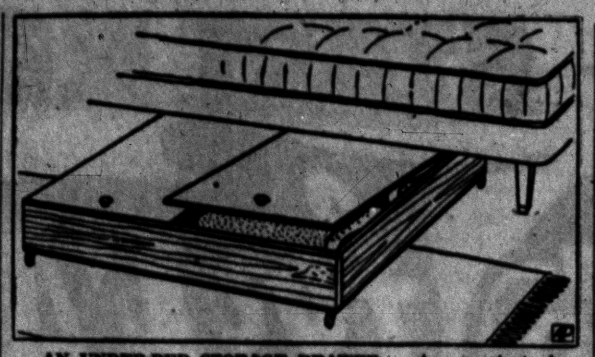

AN UNDER-BED STORAGE DRAWER — A convenient place for extra blankets. It's easy to make such a drawer by using 1 by 6-inch lumber for the sides and splinterproof hardboard of the tempered pressed wood type for the bottom and lids. Attach a door pull to each lid and a caster to each corner of the bottom. For use under a double bed, the drawer may be 4 feet square. One panel of hardboard suffices.

Swiss Depend on Their Navy

Fresh-Water Steamers Plying Lakes to Connect Nation With Neighbors

WASHINGTON—Switzerland offers the visitor more than mountains, yodels, cuckoo clocks, and watches.

One of the many Swiss surprises reported by the authors of "Surprising Switzerland" in a National Geographic Magazine was learning that fleets of steamers serve this rugged, landlocked nation.

"True, they are fresh-water steamers plying the Lakes of Constance, Geneva, and Lugano," says the traveling wife-husband team, Jean and Franc Shor. "But they carry as many as 1,500 passengers and form an important link between Switzerland and her neighbors."

Less than half the area of Maine, Switzerland is home to nearly 5,000,000 people who speak four languages—German, French, Italian, and Romansh. They stand as one, however, in defense of their country.

"Switzerland does not have an army," a Swiss major snapped in answer to a query about many troops seen in training. "Switzerland is an army . . . If an invader should strike tomorrow, we would be ready. Practically every important bridge in the country is mined, ready to be blown up at a minute's notice. All important factories have reserve stocks of vital materials. Every family has reserves of food. Most important, every able-bodied man has a gun he knows how to use."

In their wanderings, the Shors found that Switzerland has cheese as well as guns, along with castles, covered bridges, peaks, lakes, and hotels to gladden the vacationer's heart.

At the Matterhorn-dominated resort of Zermatt, whose winding streets were crowded with climbers toting knapsack, rope, and ice ax, they learned that assorted conquerors of that famous mountain include a high-school student in blue jeans and tennis shoes, a one-legged German, and a hotel barmaid tired of listening to patrons' boasts.

But the Matterhorn, like other Swiss peaks, has its dangers. Later, the Shors met the life-saving "Glacier Pilot of the Alps," who filled them in on tragedies and successes of rescue flights, and the amazing feats of "avalanche dogs" that are trained to find people buried under snow.

PALM TREES AND EDELWEISS

South of St. Gotthard Pass, the authors exchanged alpine glaciers and edelweiss for a sunny beach and swaying palm trees in the Riviera atmosphere of Italian-speaking Ticino.

At the capital city of Bern, medieval facades, clock towers, and soaring Munster Church enchanted them; as did the municipal bear pits where the artful animals begged in amusing antics for carrots and figs.

In a Geneva watch factory, the Shors heard an amplifier turn almost inaudible wristwatch ticks into a roar. Like a doctor with a stethoscope, said their guide, a good watchmaker can tell a lot from the tick.

The travelers were prepared for Swiss precision instruments, Swiss chocolate, wood carvings, and alpenhorns. But telephone service was another surprise. Over it they could get a news summary, hints on where to shop and locate a hotel room—and a perfect A if they had needed to tune a violin.

More significant, as a symbol of democratic Switzerland, was the termination of a Bern interview. Looking at his watch, the gentleman with whom Mr. Shor was talking said, "You'll have to excuse me, or I'll miss my bus. Come out with me, and we'll talk while I wait."

Decorator Says Tones of Wood Good Base Color

"Monochromatic color schemes are especially tasteful for the popular multilevel homes springing up all over America today," says Elsie Doty Sopp, A.I.D., leading western home decorator.

"Wood paneled walls especially lend themselves to a monochromatic theme," Mrs. Sopp states, "and eliminate a chopped look that must be avoided especially in an open floor area on different levels."

By using one of the western softwoods such as Douglas fir or west coast hemlock for wall paneling and built-ins you achieve a fluidity and spaciousness in the split level house, with a neutrality of color that invites any and all other hues to blend or contrast perfectly.

The monochromatic theme may be achieved by using colors right from the grain of fir or hemlock, and lights and darks with touches of bright contrast.

Mrs. Sopp warns, however, that in any interior color plan, too many different colors will break up the continuity and rapport of one room with another.

You may use three major colors, she suggests, and apportion and combine them differently in every room, so that you do have variety, but not an alienation of one part of the home from another.

As November often is a wet month in Melbourne, the panama hats to be worn there by British Olympic athletes have been waterproofed, London reports.

A doctor has removed a needle from the finger of Mrs. Dan McDonald of Springhill, Nova Scotia, 28 years after she accidentally pushed it under the skin.

OPEN HOUSE
Saturday, 6 P. M.
Sunday, 12:30 P. M.
What's NEW in Homes with AUSTIN GRANT
CKLW-TV Channel 9

B & F Plumbing, Heating Co.
371 Auburn
Days, FE 8-3647 Nights, FE 5-7842
FREE ESTIMATES
REPAIRING
REPLACING
REMODELING
NEW INSTALLATIONS
LICENSED MASTER PLUMBER

One-Half Million

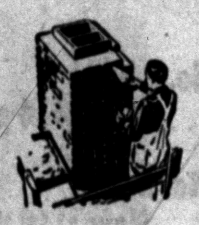
FACE BRICK
... In Stock for Immediate Delivery
60 DIFFERENT COLORS and TEXTURES TO CHOOSE FROM!
BOICE BUILDER'S SUPPLY
• BLOCK • CONCRETE • BRICK
545 S. Telegraph Road Telephone FE 5-8186



M. A. BENSON CO. INC.
LUMBER • Builders SUPPLIES • FUEL
549 N SAGINAW ST Pontiac 16, Mich FE 4-2521

INSURANCE
THATCHER PATTERSON WERNET

DEWEY REFRIGERATION
Complete Dependable Service on All Makes of Refrigeration and Air Conditioning.
FEderal 5-6247
Member of PONTIAC-OAKLAND REFRIGERATION ASS'N.

Discover the Kind of Living You'll Love in
MAGNIFICENT MT. ROYAL
on estate-size lots... from
$14,500
F.H.A. TERMS AVAILABLE

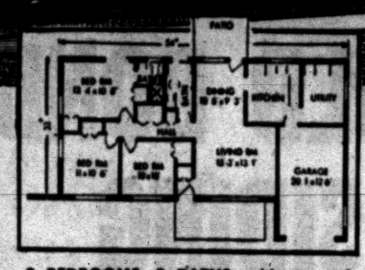
3 BEDROOMS, 2 BATHS, with covered front porch, spacious rear patio, full separate dining room, attached garage . . . from $15,800.
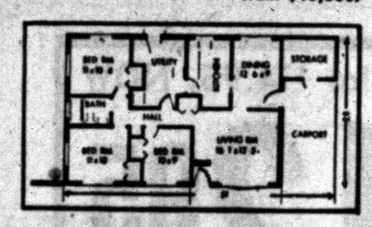
3 BEDROOMS, 1 BATH, with full separate dining room, big utility room, and room-size storage area adjoining carport . . . from $14,500.
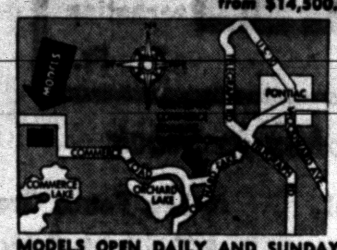

MODELS OPEN DAILY AND SUNDAY
10 A. M. to 9 P. M. From Pontiac drive out Orchard Lake Road to Commerce Road. Turn right on Commerce Road and drive to Commerce Lake. Watch for signs.
Superb homes in an area of hills, lakes, and trees... with 3 bedrooms, 2 baths, full separate dining room, attached garage
Just a stone's throw away from lovely Commerce Lake, in a picturesque setting of rolling wooded hills, lies Bert L. Smokler's newest suburban home development . . . magnificent MT. ROYAL. For Pontiac families, it offers vacation living 12 months of the year. Here in this natural beauty spot is the freedom you've always wanted for your family . . . without sacrificing city conveniences. Your children will attend modern schools—elementary, junior high, and high — on full day sessions. Mt. Royal is located in St. William's Parish. Come out this week-end and discover the kind of living you'll love . . . now within your budget!
VETS $725 DOWN—30 YEAR MORTGAGES
Civilians: Attractive Terms Available
TRADE IN YOUR PRESENT HOME...
We'll handle all details—get you top dollar on today's market
Bert L. Smokler Co.
1200 Penobscot Bldg., Detroit 26, Mich.
MODEL PHONE EM 3-9123
BILDOR

VETERANS FULL PRICE $11,900
$250 DOWN
$68.00 Per Month Total INCLUDING TAXES

FEATURES IN HOME:
★ 23 Foot Living Room and Dining Area
★ Vestibule Entrance
★ Dream Kitchen 10x16 with Plenty of Table Space
★ 3 Bedrooms with Twin Closets in Each
★ 1½ Baths
★ Houses Ready for Occupancy NOW
MIDWEST 6-4133

LAKE PRIVILEGES
on
VAN NORMAN LAKE
WITH ACCESS TO 6 LAKES
SUBDIVISION FEATURES
★ Large Lots
★ Winding Roads
★ 1 Block From Beach
★ Walking Distance to Stores, Bus and School
★ Lots of Trees
OPEN SAT. and SUN.
12 to 8
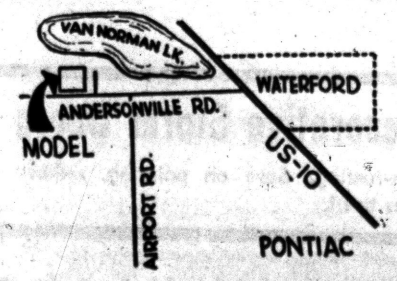

KUSCHELL REALTY
FOX and HOUNDS BLDG.,
BLOOMFIELD HILLS

REFRIGERATION SERVICE
All Types—All Makes
Commerical and Residential
DAY OR NIGHT SERVICE
Authorized Kelvinator Sales & Service
MASON REFRIGERATION
FE 2-6400
1302 W. Huron St.

Custom Installations for
KITCHENS, CABINETS
FLOOR & WALL TILE
STORM SASH & SCREENS
COUNTER TOPS and
Other Home Improvements
Call for Free Estimate
Carl Shell & Sons
4995 Dixie Hwy., Drayton
Phone OR 3-5043

WHEN YOU HEAT with
Gas

ACCEPT NOTHING BUT
Janitrol
HEATING EQUIPMENT
THERE'S NOTHING FINER BUILT!
Otto A. Trzos
3101 Orchard Lake Rd.
KEEGO HARBOR
FE 2-0278
Eves & Sun. CALL MA 6-6247

STEEL
I BEAMS—CHANNEL
ANGLE—TEE
REINFORCING BARS
HOT ROLLED AND
COLD FINISHED BARS
ROUND—SQUARE
FLAT
HOT ROLLED SHEETS
AND PLATES
Pontiac Welding & Machine Works
64 N. Parke FE 2-4121

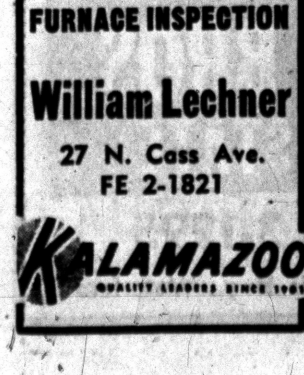

with our NEW KALAMAZOO, Oil-FIRED
WARM AIR CONDITIONER
• Completely automatic!
• Delivers maximum heat from every ounce of fuel!
• Filtered, humidified circulating warm air!
• Converts to oil anytime, simply by changing burners!
CALL FOR FREE FURNACE INSPECTION
William Lechner
27 N. Cass Ave.
FE 2-1821
KALAMAZOO
QUALITY LEADERS SINCE 1905



ENSEMBLE — A one-room career girl apartment, on a limited budget, shows Bates' Westchester bedspreads and draperies. The dual-purpose beds, used during the daytime hours for seating space and during the night for sleeping quarters, use the slate coloring of Westchester against red walls, a color which has been picked up from the design. An all-cotton textured rug in black and white completes the scheme of the room.

The room is colorful, yet practical, too — since everything in room is slow to show soil — and when a cleaning is needed, it may be done without special equipment or instructions.

Decorators Use These Tips

It's easy to color-decorate your kitchen like a professional. Just follow these simple rules used by leading decorators and compiled by the Youngstown Kitchens Planning Institute:

For your steel kitchen cabinets, choose what decorators call "earth" colors—a soft white, a clean, dawn yellow, a meridian blue, or a sunset copper shade. These are colors found in nature, colors that harmonize with almost all others. Do not use "faddish" colors. They become tiresome and rapidly go out of style.

Choose the basic room color to suit your taste, avoiding dark shades. This color goes to your walls and sets the room tone. Here, a faddish color may be used, because wall repainting is simple. White is almost always best for ceilings.

To achieve over-all harmony, follow the rules illustrated at right. Door and window trim can match wall color, cabinet color, or can be painted an accent tone. Soffits should usually match ceiling or wall color. With very low ceilings, soffits can match wall cabinets. Draperies should repeat another color in the room. Floor coverings should be neutral and repeat a major room color in the pattern.

Professionals sometimes break these rules, but faithfully following them will always give you an attractive kitchen.



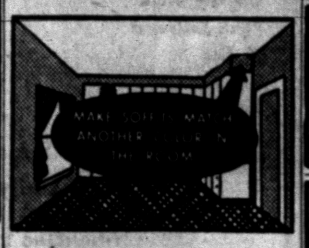



Valves Closed in Hurry

DENVER—Power attachments for emergency trucks are being used in Denver to close big valves on 36-inch water mains in a hurry. The mechanical valve closers can shut off the flow of water in about 10 minutes. The same operations done manually would take workmen about 90 minutes, which would mean the loss of a lot of water.

Machine Plants Trees at Rate of 1,000 Per Hour

CLEVELAND—In a recent demonstration here a mechanical tree planter put 6,000 trees into the ground in about 6 hours. The trees, planted on ground of the metropolitan parks system, are to provide a screen of greenery for a proposed parkway.

A tractor draws the planter, which has trays with seedlings in them, a disk that cuts through the sod, and a small plow that opens the earth.

The planter operator pokes a seedling through a slot in the machine and into the ground about every six or eight feet. In back of him two rubber-tired wheels placed in a "V" shape pass over the earth and close up the opening.

TO BUY OR SELL REAL ESTATE
See
JOHN KINZLER
REALTOR & BUILDER
670 W. Huron FE 4-3525

Willis M. BREWER
Broker
Complete Real Estate Services • Listings Wanted • Buy and Sell Contracts • Will Trade Contracts for Ranch Type Homes
55 N. Parke St.
FE 4-5181

VETS
NO MONEY DOWN
on a beautiful new
Sherwood Home
• FULL BRICK
• 3 BEDROOMS
• STORMS and SCREENS
• CHOICE of COLORS
• PERIMETER HEAT
Full Price Only
$12,400
Model Open 1-9 P. M. Daily
4765 Sashabaw Road
OR 3-3531
ELLIOTT-JARED BUILDERS
Sold by Stuart Realty
Phone: DI 1-2250

"Pontiac's Headquarters for Aluminum Doors"
OPEN SUNDAY 11:00 A. M. to 5:00 P. M. Alwindo Co.
ALL EXTRUDED ALUMINUM DOORS WITH HARDWARE and SCREWS
DOORS $34.50 - $39.50
SPECIAL FALL PRICES on JALOUSIE WINDOWS
For BREEZEWAY and PORCH ENCLOSURES
Turn Your Old Porch Into a Beautiful Recreation Room or Den
Our Outstanding Fall Special!
10—ALUMINUM WINDOWS, DOUBLE HUNG, ANY SIZE
2—ALUMINUM STORM DOORS, 7/8-in., WEATHER STRIPPED
$199.00 or $12.75 per window
"Pontiac's Peterson Window Dealer"
OPEN EVENINGS 'TIL 8 P. M. Alwindo Co.
1702 S. Telegraph (in August Johnson Block) FE 8-0495 — FE 5-3728

Have You Heard the News?

IT'S THE TALK OF THE TOWN. ONE OF THE BEST SELLING HOMES . . . ANYWHERE
ATTENTION, GI's!
$250.00 DOWN plus closing costs
$60.00 MONTH includes principal and interest and insurance
MODEL OPEN 2 to 5 SATURDAY and SUNDAY
GET A "LINE" ON THESE FEATURES
Full Basement
Recreation Space
Large Living Room
Picture Window
Birch Cupboards
Corlon Countertops
Oak Floors
3 Large Bedrooms with Double Closets
AC Gas Water Heater
Vestibule Entrance
Coat Closet
Outstanding Kitchen and Dinette
Exhaust Fan
Double Sink
Painted Walls
Natural Woodwork Throughout
Sliding Doors
Sharp Tile Bath with built-in vanity, reading light, magazine rack, and Kleenex dispenser. Oversized mirror. Glass enclosed tub and shower, and sliding door medicine cabinet.
THERE IS ALSO, PLUMBING INSTALLED FOR A SECOND FULL BATH
DIRECTIONS TO MODEL:
Drive Out to Baldwin Ave. to Princeton St. Turn Left to Model
WRIGHT-VALUET
REALTORS
FE 5-9441 345 Oakland Avenue FE 5-0693

a house Reborn
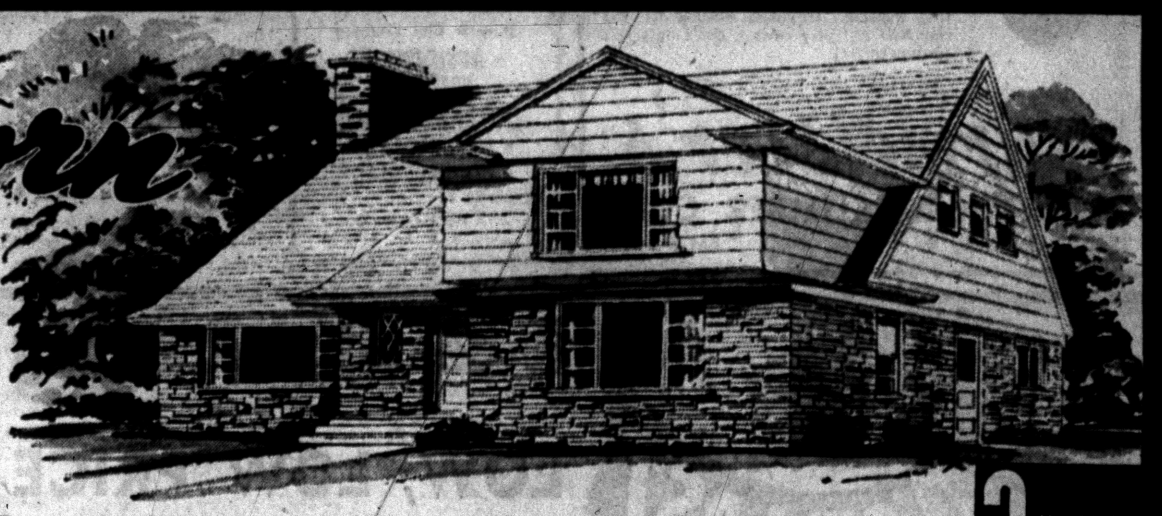
with
Cast-o-Stone and Cast-Alum
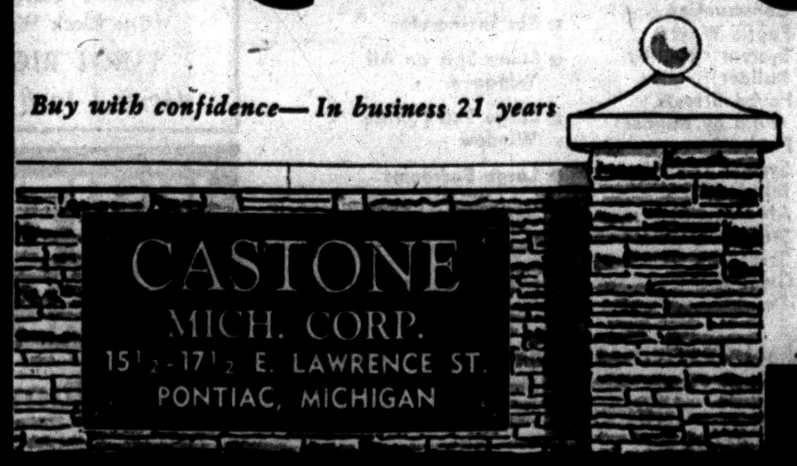

Buy with confidence—In business 21 years
WITH New....
• "Natural" Radiant Colors
• Durable Lightweight Stone Contours
• Authentic Chiseled Stone Contours
• Extra Thickness
• Distinctive Long and Narrow Stone Sizes
No Money Down!
Low As $5.75 a Month
5 YEARS TO PAY ★ NO PAYMENTS 'TIL NEXT YEAR
OFFICE OPEN DAILY & SUNDAY 9 to 6
INSULATED ALCOA ALUMINUM SIDING
• 3 Coats Baked Enamel
• Insulation Board for 3-way Insulation
• Genuine Celotex Backs
• Soundproof
3 IN ONE!

For Free Estimates Call FE. 2-9421

Secret Weapon Nips Tax Errors

WASHINGTON (NEA) — One of Uncle Sam's top secrets is an improved method of sorting income tax returns to spot errors and fraud quickly and accurately.

Devised by the U. S. Internal Revenue Service it will add more than one and a half billion dollars to the U. S. Treasury this year.

If the code to the system were made public, or if it got into the hands of unscrupulous persons, the government could lose untold millions in taxes.

As returns are filed they're sorted into scores of piles according to the formula of the secret code. One of the big advantages of the system is that any unskilled clerk can do this job. It enables the trained auditors to concentrate on the more complex work of analyzing returns.

Many combinations of figures and facts on a return can indicate if it is likely to be incorrect, and into what pile it should be placed.

One obvious general category includes high-income returns.

They are further sorted into piles indicating a probable incidence of error.

Returns on incomes from family-owned corporations are in another general category. A high percentage of error always exists here, too.

But beyond these obvious divisions the improved sorting system becomes more subtle and many-pronged. A chief feature is that it enables IRS to make a highly-profitable audit of low-income returns.

The new sorting system, plus streamlined office procedures, will permit the Revenue Service to audit a record number of four million returns this year, twice as many as any time in the past. There are about 60 million returns filed each year.

When the sorting is finished most of the piles are not audited. And that's where the danger of exposure of the sorting code is involved. Knowledge of the system would enable a taxpayer who wanted to cheat to juggle his figures so that his return would be placed in a no-audit pile, IRS experts admit.

They make spot checks against this possibility. But widespread knowledge of the code would force a revision of the system.

In 1954 money collected from the audit was one billion dollars. In 1955 it was jumped another 200 million. This year it is expected to be more than one and a half billion.

The real benefit, IRS experts claim, is an increase in the percentage of accurate returns which taxpayers are realizing they must file.

"At the same time the number of criminal cases developed by the Revenue Service is at an all-time high and this increase will continue throughout the next few years," promises Charles K. Rice, Assistant U. S. Attorney General.

Last year 718 persons were convicted of income tax fraud.

In addition to devising the improved sorting technique and improving office procedures IRS in the past two years has increased its staff of auditors from 7,000 to 11,000. For every dollar spent on the auditing of suspected returns Uncle Sam collects $18.

IRS officials are anxious to point out that while they have tightened enforcement of income tax laws they have improved the procedure for appealing the decision of an auditor.

First step is an informal discussion with the auditor's group supervisor. If that doesn't settle the matter the taxpayer can go to a special appeal group of the IRS which is instructed to take a fresh and impartial view of the dispute. Finally, a taxpayer can go into court to challenge an auditor's findings.

All audits are now being completed 21 months after the date of filing, an IRS spokesman says, although a return can be reviewed within three years.

Missed Checkout

DODGE CITY, Kan. (AP)—Charles Samuels of nearby Wilson wrote police here, asking them to mail him his indentification papers and personal belongings.

Police obliged—but with a warrant instead.

Samuels, the warrant charged, departed recently from a police detail while a city prisoner without formally checking out.

Woman Held on Kidnap Count

Authorities Find Infant and Suspect in Bed at Apartment in Gotham

NEW YORK (AP)—A woman who said she recently lost her own baby during pregnancy was arrested today as the kidnaper of six-weeks-old Joanne Wells.

* * *

Police found Joanne alive and well in the Brooklyn apartment of Mary Jackson, 35, and her common-law husband, Richard Glanton, 38. Mary Jackson was booked on a charge of kidnaping.

Authorities were tipped to the whereabouts of the baby by Albert Corbin, 23, who said he read about the case in the newspapers.

Joanne was being cared for Thursday by Mrs. Clarise Hall while the mother, Mrs. Gloria Wells, 24, was away at work as a nurse's aide.

A woman, a stranger to Mrs. Hall, convinced her she knew the mother and took the infant for an airing. She never returned.

* * *

When police arrived at the apartment designated by Corbin, they found the baby in bed with the Jackson woman. She told them the baby was hers and that it was born nine days ago.

Officers thought the baby looked much older and that the blankets bundling the child fitted the description of the comforter covering Joanne when she disappeared.

At a station house Joanne was identified by her mother and Mrs. Hall.

*

Mrs. Wells said she recognized Miss Jackson as someone she talked with while in Kings County hospital after Joanne was born. Mrs. Wells said she gave the woman her home address after being told she had some clothes for the baby.

* * *

Miss Jackson said she was pregnant and lost her own baby about a week ago.

Swissair, Swiss national flag carrier, now is using American planes entirely.

As Advertised in LIFE Saturday Evening POST Household • New Homes Guide

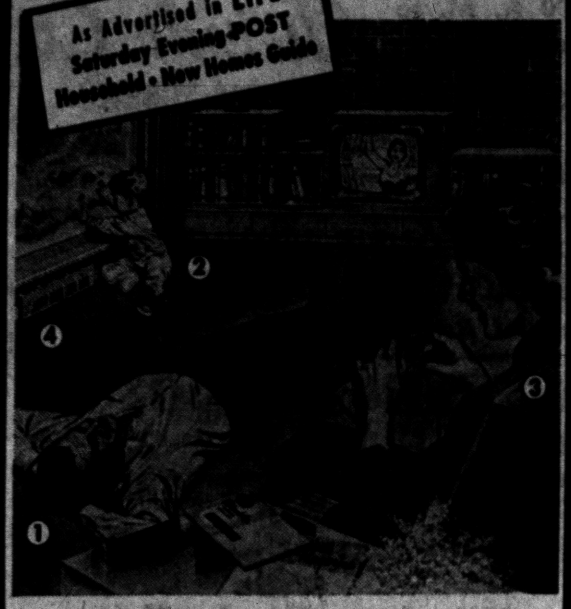

See anything unusual here?

(1) Dad's fallen asleep "watching television." (2) There's the baby over by the window . . . watching the snow. Shouldn't Mom (3) make them get off the floor on such a cold day? No indeed! The secret of this carefree family is their new Coleman Blend-Air heating system. (4) Here's one of five exclusive Coleman blenders that circulate warmth a new way—proved the best system ever developed for keeping floors and window walls warm! With NO drafts! That's why ONLY Coleman offers a $1000 Bond to guarantee comfort!

Coleman Blend-Air
HEATING — COOLING
furnaces for every size home . . . companion cooling units
No Money Down!
FREE! Comfort survey of your home. Call:
Goodwill Automatic Heating
3401 West Huron FE 2-7849
Corner of Elizabeth Lake Road



Watch for the most revolutionary change in roof design soon to be announced by Burmeister's.

The first roof of this type in Michigan! We have pictures now . . . you may come in and see them. We'll soon have a home built using this great new idea for the first showing. If you're looking for the very best and very newest, don't miss this announcement!

Burmeister's
NORTHERN LUMBER CO.
7940 Cooley Lake Rd. EM 3-4171



ONLY FLEXALUM provides all these exclusive features:
- Permanent Finish
- Complete Ventilation
- Weather Protection
- Glare-free halo light

For FREE estimate without obligation CALL FE 5-2102
L&V AWNING CO.
163 W. MONTCALM

PROMPT EFFICIENT REAL ESTATE SERVICE
Wm. H. Knudsen
Realtor
510 Pontiac State Bank Bldg.
Ph. FE 4-4516

FRED W. MOOTE
Electrical
CONTRACTOR
State & City Licensed
• RESIDENTIAL WIRING INSTALLATIONS
• INDUSTRIAL
• COMMERCIAL
Over 25 Years in Pontiac
845 West Huron St.
FE 2-3924 & FE 2-4008

Moery's Oil Burner Sales-Service
GAS AND OIL—EXCEL—MUELLER
FHA Licensed Contractor—Free Estimates
3216 Rycroft Street FE 2-4970

AN INVESTMENT for TODAY or the FUTURE
Desirable Pine Lake Privilege Building Lots
100 x 150 Ft. and Over
$3,000
5 YEAR LAND CONTRACT
$48.34 Per Month or $2,500 Cash
Only 2 Miles West of Pontiac in Pine Lake Manor
Value Will Double in 5 Years
Call Immediately—FE 5-9418
SYLVAN REALTY COMPANY
SYLVAN CENTER
2383 Orchard Lake Ave.

LAND CONTRACTS
UNLIMITED FUNDS at YOUR DISPOSAL
Guaranteed Results
Humphries Real Estate
FE 2-0474

TORIDHEET
WALL-FLAME OIL HEAT
for the Tops in Comfort, Convenience and Economy!



For Free Heating Survey and Estimate, Call
AUTOMATIC HEATING CO.
5,000 Successful Installations in Pontiac Area
17 Orchard Lake Ave., FE 2-9124

LOW prices on all BUILDING MATERIALS
• COMBINATION DOORS
• INSULATION • OAK FLOORING
• PLYWOOD • PLYSCORE
• PLASTERBOARD • SASH • DOORS
—SPECIAL—
KNOTTY PINE PANELING
New Shipment Just Arrived!
Also Many Other Items
We Deliver Anywhere in Michigan
Pontiac Lumber Company
831 Oakland Avenue FE 2-0225

Are You Hanging on to an Old Garage?



Let Us Quote You on Our New Popular Price Garages...
Specializing in:
Garages
Breezeways
Additions
Attic Remodeling
Recreation Rooms
Kitchen Remodeling
Commercial Bldgs.
Concrete Work
Porch Enclosures
Roofing
Siding
Bath Rooms
"There Is No Substitute for Experience"
Open Daily 9:00 - 5:30
Sunday 12:00 - 4:00
FINANCING UP TO 7 YEARS
BOB'S BUILDING SERVICE
207 W. MONTCALM
At the flashing white light just east of Oakland Avenue
A. Murray White FE 4-9544 Robert E. White

As Low As $300 DOWN TO GI's
See the "Continental" Absolutely the Finest Home Buy in the Area!



Spacious "Continental"
RANCH STYLE HOMES
With or Without Basement

FEATURES THAT MAKE LIVING MORE FUN!
- All Brick Construction
- Public Water System (Paid by Builder)
- Paved Streets (Paid by Builder)
- Public Sewage System (Paid by Builder)
- Alwintite Self-Storing Storms and Screens
- Gleaming Oak Floors
- Full Tile Bath and Vanity
- Gas Incinerator
- Stone Sills on All Windows
- Large 9x6 Picture Window
- Large Bedrooms
- Cement Ribbon Driveway
- Large 75'x160' Lots
- Large Wardrobe Closets

School Bus Service — Banking Facilities — Fire and Police Protection — 1 Mile to Tel-Huron — CHURCHES — CITY WATER — CITY SEWER.

DRIVE OUT
Elizabeth Lake Rd. to Fernbarry
(One Block West of Scott Lake Rd.)
TURN RIGHT TO MODEL
Open 1 to 8 Daily and Sundays

WHITE BROS. REAL ESTATE
ORlando 3-1295
Office at 5660 Dixie Hwy., Waterford

HERE AT LAST
A Beautiful Paneling at a LOW, LOW PRICE
Large 4'x8'x¼" Sheets for Only 12½c Sq Ft.
MINGLEWOOD — A beautiful blend of pine, cedar and spruce laminated into a complimentary decorative paneling to further enhance the beauty of your home.
Dress Up Your . . .
Living Room — Den
Porches — Activity Room
Basement — Attic
You must see this beautiful home decor paneling. Bring your room sizes with you and let us give you a
FREE ESTIMATE
BURKE LUMBER COMPANY
"Where the Home Begins"
4495 Dixie Hwy. OR 3-1211 Drayton Plains

Fires Start Small, but Quickly Spread

Fires generally start small, but just as acorns make oak trees, little fires make big ones if they aren't stopped by quick and intelligent methods. Remember Mrs. O'Leary's lantern? That's why every homemaker should have a basic knowledge of the three different classes of fire and the emergency treatment for each, particularly since each calls for a different treatment.

There's a "Class A" fire . . . burning wood, paper, textiles or trash. Quantities of water are the prescribed remedy. Strategically placed buckets that can be filled quickly with water, or a hose that can be easily attached to a tap are sound safety precautions for every home.

"Class B" fires include burning oil, gasoline, kerosene, paint, fat and paraffin. 5.6 per cent of all home fires originate in the kitchen, and most of them fall in this "Class B" category. They're the result of fat-splattered ranges catching fire, fat in the skillet or broiler flaring up, paraffin, used in preserving, overheating and bursting into flames. Never use water on such a fire. It will spread the fire, splatter the grease. You're apt to get burned.

Baking soda dumped directly on the fire is an excellent extinguisher, for it creates carbon dioxide gas which cuts off the oxygen supply, a necessary ingredient to any fire. All fire-conscious homemakers will therefore keep an old salt or oatmeal box or an old canister labeled "fire" filled with baking soda within easy reach of the range. The soda won't harm food . . . just rinse the burnt meat off with hot water and it's as good as new and ready to eat.

While hadfuls of baking soda tossed on the base of flames from burning paint, oil, gasoline or kerosene will smother them if the flames aren't deep-seated, it is recommended by the National Fire Protection Association that every home be equipped with a dry chemical extinguisher. One of the most effective dry chemical extinguishers on the market today is charged 97 per cent with baking soda.

"Class C" fires are those that originate in electrical equipment. These are tricky to handle, because they must be fought with agencies that are non-conductors if the fire fighter doesn't want to be suddenly knocked into the next world. A stream of water is a dangerous conductor. Neither a carbon dioxide extinguisher nor a dry chemical extinguisher conducts electricity, so both are effective on this type of fire. The appliance should be disconnected if possible before the extinguisher is applied.

It all smolders down to this. Know the origin of the fire should one break out in your home, and then apply the proper first aid treatment after calling the fire department and getting everyone out of the house. Check your home for extinguishers. Is there a box of baking soda in the kitchen? Are buckets for water or a hose centrally located in the house? Is there an approved type of fire extinguisher in your home that will quell a "Class B" or "C" fire?

Make sure your extinguisher is approved by Underwriters' Laboratories, Inc. on a plate designating the class of fire for which it is intended. Make sure it's large enough to do the job but not too heavy to handle, that every member of the family knows how to use it, and that it's fully charged



BATHROOM SKYLIGHT—Building of interior rooms, approved by FHA if ventilation is provided, makes it possible for homeowners to take full advantage of a home's floor space. An interior bathroom in the core of the house provides convenience and easy accessibility. Daylighting such a room is easy with a roof-lighting panel, such as used here by an enterprising home designer. Consisting of prismatic glass units set in an aluminum grid, this ingenious system rejects heat from the hot summer sun, insulates against heat loss in winter, but always providing an all-day supply of glare-free, diffused daylight.

Police Gassed Out

GRAND HAVEN (AP) — The Grand Haven police station virtually was deserted until noon Thursday to let it air out after one of the officers accidentally dropped a tear gas bomb on the floor. Patrolman Aubrey Goldman answered the telephone and manned the station radio by leaning through a rear window.

Aerial Focusing Aided

CHICAGO—An automatic focusing device said to be accurate to within .010 of an inch at f/6.3 has been developed for aerial cameras. Focusing long focal-length lenses has long been a major problem in aerial photography, since even temperature changes can disrupt critical focus settings.

The Better Vision Institute says that, while many prople have poor color discrimination, only 125 cases of total color blindness have ever been reported.

Australia may build its first atomic reactor at Mt. Isa, in Queensland, a principal mining center, Sydney reports.



GARAGE SPECIAL
$639.00
14'x20' 1½ car garage. Complete with cement work, 8'x7' steel overhang door, 2 windows, 210 lb. shingles, pat. 106 fir siding.

Aluminum Siding Our Specialty

ADD-A-ROOM

Finish Yourself and SAVE

● Nothing Down ● Low Monthly Payments

We offer you the opportunity to do your own interior finish and save hundreds of dollars. Our own experts will show you how. Or we will do the complete job.

GET OUR PRICE FIRST!
ON ALUMINUM COMBINATION STORM DOORS AND WINDOWS

D & M BUILDING SERVICE
8 S. JESSIE Phones: FE 2-7004 — FE 2-8245
Eve. Phone OR 3-2276
Open Sunday 10 to 4

Majestic Gas-Fired INCINERATOR

Save

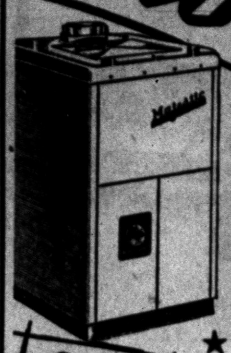

HURRY! HURRY!
LIMITED TIME ONLY
REGULARLY $149.95
YOU SAVE $30.00
Now ONLY $119.95

Modern Gas Incinerator

★ THE INCINERATOR THAT'S BEEN USER-PROVED FOR PAST 30 YEARS

SEE IT TODAY

FREE Estimates on All Furnace Repairs and Conversions.

BRYAN J. FRENCH
351 N. Paddock FE 5-6973

STORMCO Manufacturers of Aluminum Storm Doors and Windows

GET READY FOR COLD WEATHER



NEW 1956 MODEL

All Extruded Aluminum Storm Door
Factory List. $49.50
NO HIDDEN COSTS
NO EXTRA CHARGE
Our Low, Low Price
ALL STANDARD SIZES
$39.66
Completely Installed

ONE LOW PRICE TO ALL INCLUDES
★ 1" thick with jamb
★ Hydraulic door closer
★ Storm chain
★ All hardware
★ Stainless steel hinges
★ Rattle-proof screen and glass
★ Extra heavy Alcoa Aluminum

Pre-season Special
EXTRUDED ALUMINUM STORM AND SCREEN WINDOWS
$18.15 Installed
any size except picture window.

STORMCO CORP.
506 S. Saginaw St.
FE 5-5530 FE 5-7709
OPEN WEEKDAYS 9 to 8—OPEN SUNDAYS 11 to 5

Diggs Refuses to Join Friend in Backing Ike

DETROIT (INS)—Rep. Charles C. Diggs (D-Mich), refused yesterday to join fellow Negro Rep. Negro Adam Powell Jr., (D-NY), in supporting President Eisenhower for re-election.

Powell disclosed yesterday he would back the Eisenhower-Nixon ticket and said he would seek Digg's help.

"Certainly, I will not be influenced by anything Mr. Powell says or does regarding endorsement of the Republican ticket.

"I am supporting the Stevenson-Kefauver ticket and wish Mr. Powell would do the same."

Powell, after a White House interview, said he would form an independent Democrates-for-Eisenhower group because he thinks Adlai Stevenson has snubbed "the whole liberal group on the civil rights issue."



ADD A ROOM
Easy Terms
Up to 5 Years to Pay
Free Estimates
Complete Building Service
All Work and Materials Guaranteed
CALL DAY OR EVENINGS
EM 3-4825
ROGER A. AUTHIER
Construction Co.
7200 Cooley Lake Rd.
Open 7 Days a Week

in the CITY OF PONTIAC

PRACTICAL HOME BUILDERS
presents the
GRAND OPENING of
PONTIAC KNOLLS
Studio Ranch Homes



your key to the brightest future . . .

3 BEDROOMS - BRICK

● Activities and family rooms ● Spacious kitchen
● Studio and conventional ceilings
● Ample kitchen cupboards, natural finish
● Formica counter tops ● Spacious lots
● Good closet space throughout
● Street paving already in and paid for by the builder

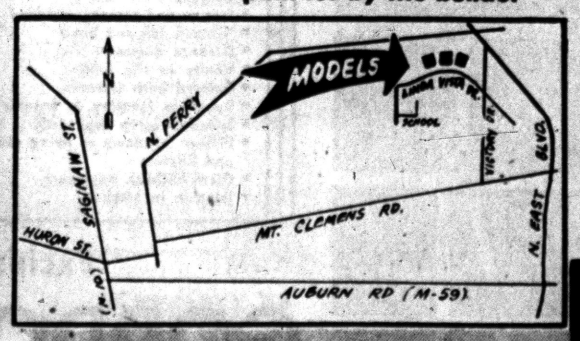

Model Home Office OPEN Daily and Sunday from Noon till 9 p.m.

VETERANS: as low as
$300 down
Plus Costs
Full Price from $12,600
INCLUDING HOUSE and LOT
30 yr. FHA and GI terms

Practical Home Builders, Inc.
13440 W. 7 MILE ROAD UNIVERSITY 4-8272

Model at 658 Linda Vista Drive—Phone: FEderal 3-9156

BATEMAN-KAMPSEN REALTY CO.
TO BUY OR SELL
LAND CONTRACTS
Ask for TOM BATEMAN
FE 4-0528
IT PLEASES US TO PLEASE YOU

Plywood Improved

SAN FRANCISCO — A plastic overlay for plywood has been developed by a San Francisco concern to make plywood more practical for outdoor construction. The plastic surface is bonded to the plywood under intense heat and pressure to provide a smooth, water-resistant surface.

New Scotch Tartan

GLASGOW, (INS) — There's a new tartan in Scotland today. Glasgow's George Dowman has bred a new strain of budgerigar (parakeet) which he has named "The Tartan." It is green, yellow and blue with black markings.



SILENT VALET — Wouldn't it be nice if we all could afford to hire a valet? It's easier and far less expensive to do like NBC's television actor Steve Terrell did and build your own silent valet. You will notice there's a place for his coat, trousers, tie, belt, shoes and all the things in his pockets. Building this silent valet is easy with the full size pattern that lists required materials along with easy-to-understand directions. Send 50 cents in coin to Steve Ellingson, Pontiac Press, Van Nuys, Calif.

Sweden Building 1st Plutonium Plant

STOCKHOLM — Sweden's first plutonium plant is under construction south of Stockholm.

* * *

Sweden's first nuclear reactor, rated at 10,000 kilowatts, is expected to be ready for operation in January, 1959. A second reactor, to be purchased from the United States, also will be functioning in 1959.

* * *

This will probably be used for testing materials in connection with construction of a heat-producing reactor of 90,000 kilowatts, which will be built near Vaesteraes.

Most of the major inland areas of Antarctica are named for females, while most mountain ranges, peaks, glaciers, bays, and islands are named for males.

Only 2 Left!



3 Bedroom 1½ Bath Home

Exclusive Features Include:

Convenient oil heat . . . pastel colored bath fixtures . . . double bath vanity —full length mirror—recessed lighting . . . kitchen cabinets with knotty pine paneling in breakfast space . . . second bath has built-in vanity . . . sliding birch door walk-in closets . . . large lots (75x225) . . . extra large utility room . . . sliding wood windows . . . large vestibule closet . . . your complete choice of colors throughout.

Very Close to Pontiac Recreation Area and Highland Recreation Area:

Live and play in America's most beautiful lake country. The ultimate for those desiring a healthy, happy environment for raising a family. Here are lots (75x225) with room for children to live, play and grow strong.

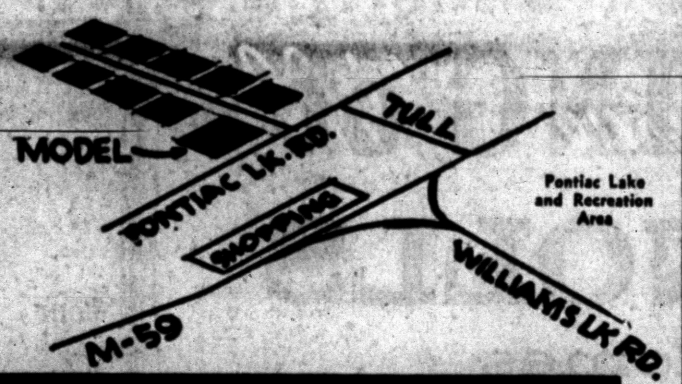

Take M-59 to Pontiac Lake Rd. Follow Pontiac Lake Rd. to Model. Model Open 1 to 8 Daily.

WHITE BROS. REAL ESTATE
Office at 5660 Dixie Highway — Waterford
Phone OR 3-1295

Improvements in Homes Noted

Although real estate admittedly is expensive in these days of high costs, the prospective home buyer frequently gets more for his money than did his pre-World War II counterpart.

For one thing, even budget homes built by progressive contractors often include quality materials in the most heavily used areas. Improvements in installation techniques have brought ceramic tile bathrooms and kitchens into inexpensive homes, for example.

Another bonus for the home buyer nowadays lies in the many advantages—often not obvious—of a home built by a reputable homebuilder to plans designed by an architect. Some of these advantages are:

1. The home is integrated into the community and related to family requirements and maintenance of stable real estate values.
2. Landscaping and street arrangements are varied to enhance the identity of individual homes even in large residential tracts.
3. **Understanding of materials and their utility and ornamental qualities. Many architects are now using ceramic tile on the exterior walls of homes even in the northern part of the United States.**
4. Provision for present requirements of the original tenants as well as future needs from the point of view of resale and mortgage lenders.
5. Flexibility in design that permits conversion of general purpose rooms to bedroom use as families enlarge, or addition of room or a wing when and if needed.

Utility Closet Big Help to Any Housewife

A paramount help in any home is a utility closet, which preferably should be placed somewhere close to the center of homemaking activities so that the vacuum cleaner, for example, conveniently can be taken out and used in the various rooms.

Of course, part of a closet is ideal, but if none is available, most any man can build a small storage nook at the back of a hall or in a jog. Failing that, a small inexpensive cabinet can be purchased, sufficiently large to hold the vac and its assortment of handy tools.

If you wax your floors on a humid day, remember that it may take longer than usual for them to dry.

Bulging Indian River Forces Evacuation

NEW DELHI, India, 13 (AP) — Indian authorities prepared to evacuate more than 300,000 persons today as reports said the rain-swollen Jumna River near New Delhi was in danger of overflowing its banks.

Some 50,000 persons have been warned to leave low-lying areas immediately. A team of 200 army engineers and miners worked all night reinforcing the river banks and building sandbag levies north and south of the city. With the Jumna expected to rise six feet above the danger mark tonight or tomorrow, floods threaten Agra, site of the Taj Mahal, 120 miles south of New Delhi.

NOW!
More Hot Water for Less Money
Two Heating Elements Heat Water 24 Hours Out of Each Day

Plenty of hot water, all the time for the average family, under the new Detroit Edison Plan that gives you more heating hours at a special rate.



DUO-THERM
52 Gal. Automatic WATER HEATER
Regular $124.95
$99.95
4,500 watt upper element—2,500 watt lower element—Fully automatic, fully insulated.

30-gal. Gas Water Heaters $69.95

THE GOOD HOUSEKEEPING SHOP of PONTIAC
Open 9 to 5:30 — Mon. & Fri. 'til 9 p.m.
51 W. Huron St. FE 4-1555

VETS: $850 Moves You Right In!
ROCHESTER PARKLAND RANCH HOMES

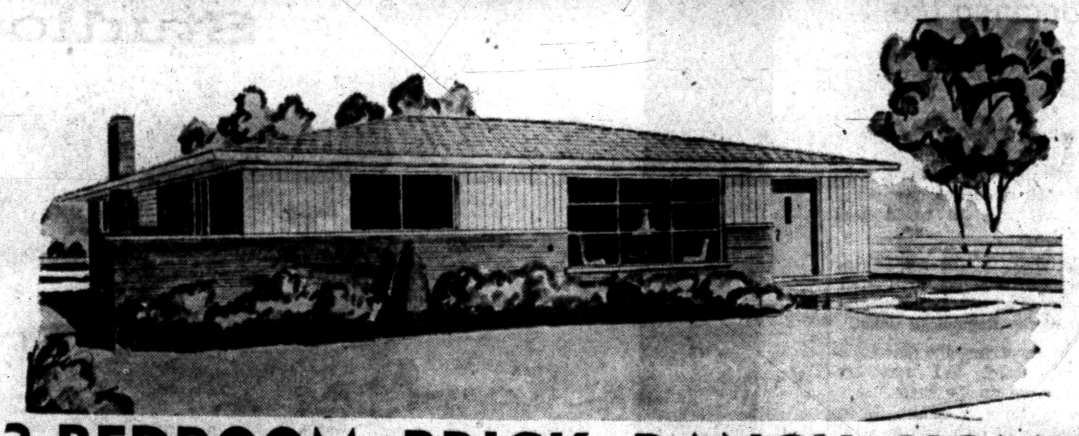

3-BEDROOM BRICK RANCH HOME

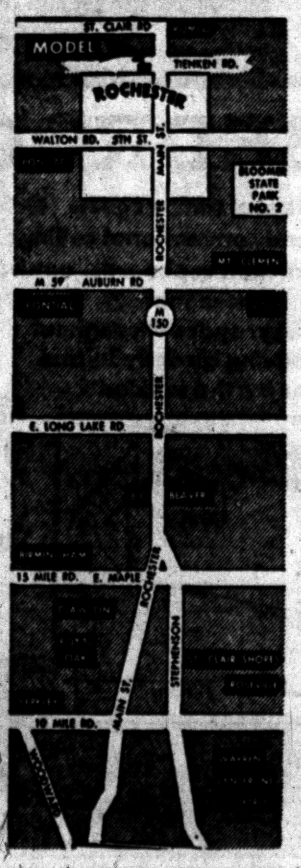

Full Basement Close to GM Technical Center, Chrysler Jet Plant, Vickers and Ford Chassis.

$16,750 LOW FHA DOWN PAYMENTS

30 Year Mortgages at low, low monthly payments!

HAS ALL THE BIG CITY CONVENIENCES
(Taxes Are Lower in Rochester)

Loaded With Custom Features Found in Homes Selling to $30,000!

HOUSE
- 70-foot wide lots
- Storms and screens included
- Kitchen fan and hood
- Garbage disposer
- Vanity in tile bath
- Colored bath fixtures
- Rough-in lavatory in basement
- Spacious birch cupboards
- Picture windows in living room and kitchen
- Glass bathtub enclosure
- Jalousie in kitchen

AREA
- Public schools, elementary and high, Parochial schools, Catholic and Lutheran, all within 2 blocks.
- Township park, with swimming, picnicking, playground across the street
- State-stocked trout stream right in the development
- 5 minutes to Bloomer State Park
- 50 lakes within 10 minute drive
- Shopping centers
- City water and sewers
- Police and fire protection

Exclusive Sales Agents
GORDON-BEGIN REAL ESTATE
18450 James Couzens, Detroit UN 4-4810
MODELS OPEN DAILY 1 TO 8 P. M. MODEL PHONE—OL 6-9391

HILLTOP HOMES
at PLEASANT LAKE
Custom Built — Project Priced
by
Suburbanite Bildors, Inc.
Beautiful 3 BEDROOM BRICK RANCH HOMES with ATTACHED GARAGE

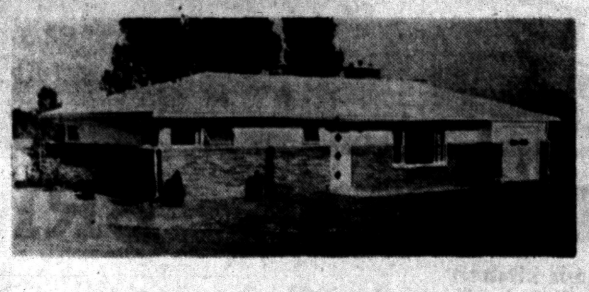

We believe we are offering the greatest value of any new homes now for sale in this area



CLOSE TO LAKES AND GOLF COURSES

All These Homes are Reddy Wired

These homes with over 1200 square feet of living area contain 20x12 living room with fireplace and large picture window. All ceramic tile bath and ½, colored plumbing fixtures. Ample dining room with French doors opening onto patio area. Large kitchen featuring beautiful Youngstown cabinets in new decorator colors. 2 of 3 bedrooms extra large to accommodate twin beds and all have KING size wardrobe closets. 2 spacious hall closets for extra storage and guest closet off vestibule. Additional storage space in attic accessible by pull-down stairs.

We offer 140 homesites, all overlooking beautiful woods, rolling hills and lake with complete lake privileges to all property owners.

15,600.00 and up Low Down Payment $78.00 per Month
Model Open Every Day 1 to 7 P. M.

DIRECTIONS TO MODEL: ¼ mile south of intersection Williams Lake Rd. and Elizabeth Lake Rd. at west side of Pleasant Lake.

DYER-JAMES Realtors
8065 Commerce Rd. EMpire 3-4771

Beautiful! Economical! Everlasting!

New York SLATE

CAN BE USED FOR: Walks, patios and terraces, stepping stones, floors, entrance halls, fireplaces, bathrooms, sun porches, laundries, and basements. Nothing is more beautiful than natural stone in colors created by Mother Nature!

MINGLED COLORS 25¢ to 45¢ per Sq. Ft. RED SLATE 45¢ to 75¢ per Sq. Ft.

RICH LOOKING . . . LUSTROUS
POLISHED MARBLE WINDOW SILLS
Beautiful Tennessee Marble

PONTIAC CUT STONE
M-59 (½ Mile West of Airport) Ph. OR 3-1594

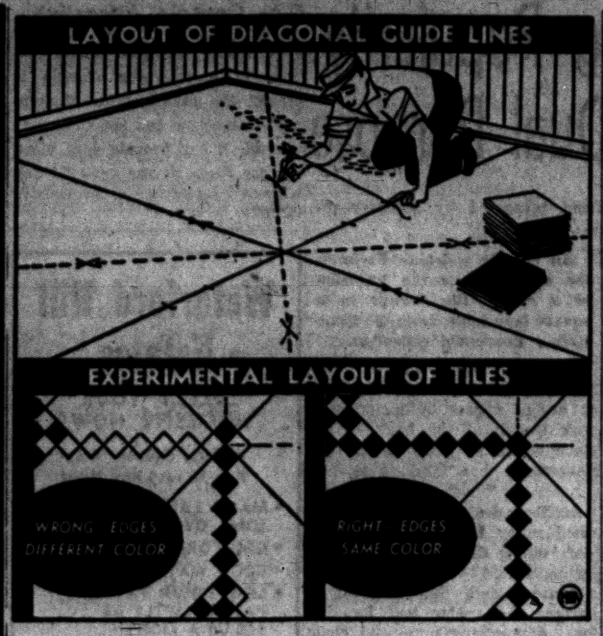

DIAGONAL FLOOR — Lay floor tiles "on the diagonal" for a change. It starts along diagonal guide lines after trial layout of tiles to determine the exact starting point is made.

Laying Tile Diagonally Makes Interesting Room

Surveys have shown floor tiling to be a favorite project of do-it-yourself homeowners. Yet we'll wager that not one in 10 has ever laid floor tile in a diagonal pattern. Most choose the "square" design, in which tile rows run parallel to walls.

* * *

Although diagonal tiling is a trifle more complicated, you may find the design more interesting and "different." Here's how to lay out a room for tiling on the diagonal:

First step is finding the center point and squaring off the room. The procedure is the same for square and diagonal tiling, beginning with finding the midpoints of two opposite walls and snapping a chalk line on the floor between them.

Midway on this line is the center of the room, through which another line must be struck at right angles to the first line at two points three feet to the right and left of center. Then, using any radius greater than three feet and the two new marks as centers, scribe arcs on both sides of the first line.

The arcs will cross at two points and a chalk line snapped through both points will be at right angles to the first line.

If you were laying tile in a square pattern, you could begin here, but for diagonal tiling it's necessary to go a step further and strike two diagonal lines on the floor.

The new lines must cross at the center point of the floor at 45-degree angles to the two lines that square off the room. (The explanation is getting involved now, but stay with me. It's easier than it looks in print.)

Mark each of the original lines at points four feet from, and on both sides of, the center point. Next, using a four-foot radius and the four new marks as centers, scribe arcs on both sides of each line. They'll cross at points diagonal to the center and you can connect them with chalk lines that extend all the way to the walls.

If you are flooring with resilient tiles that features half tiles of the same color along all four walls of the room. To achieve this you'll have to start the design in one of two ways. Depending on the size of the room, it will be necessary to either start with one tile directly over the room's center point, or with the corners of four tiles touching the center point.

If the trial layout of tiles reveals that for matching half tiles along each wall the center tile should be positioned squarely over the midpoint of the floor, it will be necessary to move the diagonal lines. Move them a half tile's width away from their original positions.

* * *

A border is generally desirable, especially if you are flooring with tiles of more than one color. Its width can be adjusted to permit using half tiles along the edges of the field. Border width may differ on adjoining walls.

Border material for some resilient tiles is supplied in 18x24-inch size that you can cut to fit. Half tiles also are available precut on the diagonal.

When using a brush to paint a wall use fan-shaped strokes in all directions until within a few inches of a window or door frame. When close to the door frame or window use straight strokes.

AUTUMN SPECIALS at LOWRIE-HICKS LUMBER CO.
1441 BALDWIN at WALTON

ONE WEEK SPECIALS
Steel Clothesline Posts.....ea. $5.95
Wood Combination Doors....ea. $15.95
With Aluminum Screen Wire.
Exterior Doors, 2'8"x6'8"....ea. $22.00
1¾-in. thick with 5 horizontal window panes.

6" & 8" Knotty Cedar Paneling..19½c sq. ft.
Fir Weldtex Paneling.....27c sq. ft.
Asphalt Roof Shingles, 210 lb. 3 in 1 type..$9.30 per sq.

DON HICKS ED LOWRIE
FE 2-9104



We Specialize in
COMMERCIAL BUILTUP ROOFING
Phone FE 2-3021 353 N. Cass
Established 1918
Get an Estimate Without Obligation!
HUGUS-MARSH ROOFING & INSULATION CO.

CALL US FOR
Farms - Lots - Lake Front
City - Suburban Properties
HOME MART REALTY
1062 W. Huron St. FE 5-0467

BE SURE
SEE US FIRST For Best Price and Quick Service
Land Contracts — Real Estate
Insurance — Investments
Trust Service
DAWSON & WATSON
R. J. Dawson, Hugh A. Watson
11½ N. Saginaw St.
Phone FE 2-5420 Pontiac

LOOK!
For as low as **$1.99** per sq. ft.
On Your Lot or Ours
YOU CAN OWN A HOME
That Surpasses All Building Codes in This Area

2 or 3 Bedroom
Sectional STARTER HOME
- Designed to grow with the family!
- 1x6 sheeting on 45 degree angle.
- 2x10 floor joist with solid floor bridging.

OPEN DAILY 1 to 6
Turn left at Andersonville Rd. in Waterford, 1 mile to Windiate Dr. Left on Sylvan to Cloverton; right on Cloverton to model. Clearly marked.
MAHAN REALTY CO.
Exclusive Distributor for
Sectional Housing Mfg. Co.
1075 W. Huron FE 2-0565

WONDERFUL • VERSATILE ALUMINUM
AlumaPorte



NOW! Before winter comes—get your
VERSATILE SHELTER
Sturdy—beautiful aluminum top, with matching baked enamel steel understructure. Protective—keeps away hot sun, drenching rain, freezing sleet and snow. Versatile—use it as carport, terrace cover, breeze way, picnic shelter, or what need you! Made by the makers of world famous AlumaRoll Awnings.
NO MONEY DOWN take 3 years to pay
NOW—SPECIAL PRE-SEASON LOW, LOW PRICE
Less than Half What You'd Expect to Pay for Such Beauty, Charm, Versatility!
LIFE
Dealer's Name
Dealer's Address
Yes, I'd like to see how AlumaPorte can increase the beauty, comfort, utility and value of my home.
Name
Address
City Phone
FE 2-2671
ELLIS, Inc.
2690 S. Woodward

Aluminum DOORS & WINDOWS FOR WINTER PROTECTION
★ Aluminum Awnings
★ Aluminum Siding
★ Aluma-Vue Horizontal Sliding Windows
Special This Week Only
Aluminum Door Full Thickness **$29.95**
RELIABLE WINDOW and SIDING CO.
250 S. Telegraph FE 4-7824
Open Daily 9 to 5 Sundays 10 to 4

MIDWEST SUPPLY
9 NORTH TELEGRAPH
REMODELING
• ATTICS • RECREATION ROOMS • GARAGES
• ADDITIONS • SIDING • BASEMENTS
F.H.A. No Money Down
PHONE FE 4-2575

Have Cider and Donuts With Us This Weekend . . . (or Next)



At the most beautiful contemporary home in Michigan . . . The weather's fine for a drive in the country. Follow Commerce Road west 6 miles to Keith Road. Follow signs to MODULAR HOME . . . Homes from $15,000.00, 1 to 3 baths; Family Rooms; Fireplaces; Redwood and Stone.

CALL FE 2-6292 REEVES CONSTRUCTION CO.

GM Employes Get 25% Discount
Plus Holden Red Stamps!
"Do-It-Yourself" Heating Bargains

GENERAL MOTORS DELCO-HEAT

Perimeter Heat for AVERAGE 6-ROOM HOUSE
$549 Complete Price Including Discount
Only **$4.04** Per Week

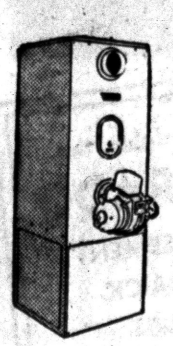

INCLUDES—
Delco 84,000 BTU Furnace
Automatic Controls
All Necessary Ducts
275 Gallon Tank
All Accessories—Layout
Installation Instructions

Pontiac's Only Heating Dealer That Gives HOLDEN RED STAMPS

● *O'Brien Sells It* ● *Services It* ● *Guarantees It*

NO MONEY DOWN—36 MONTHS TO PAY

O'BRIEN HEATING & SUPPLY
Authorized Oakland County Distributor
371 Voorheis Rd. Our Operator on Duty After Store Hours FE 2-2919

GRAND OPENING
WESTERN RANCH AND SPLIT-LEVEL HOMES IN
Fairview Hills IN THE VILLAGE OF MILFORD
AN EXCITING NEW DEVELOPMENT FEATURING DISTINCTIVELY
DIFFERENT MODELS DESIGNED BY NATIONALLY-FAMOUS
Scholz Homes



3 OUTSTANDING PLANS—15 DIFFERENT ELEVATIONS
PRICED FROM $13,950 TO $16,950 FOR BRICK SPLIT-LEVEL BEST VA and FHA TERMS

TAKE ADVANTAGE OF EXCEPTIONAL VALUES AVAILABLE IN *Fairview Hills Homes*

All 15 elevations have been color co-ordinated inside and out . . . from their carefully designed and spacious interiors to their clean uncluttered exterior lines. This carefully planned system gives each home a "personality" all its own.

- Choice of lot sizes (minimum 60')
- Colored bathroom fixtures
- Formica kitchen cabinet top
- Range hood, fan and light
- Choice of interior colors
- Wired for range and dryer
- Studio ceilings throughout
- Circuit breakers—no fuses
- Weatherproof, fireproof Johns-Manville exteriors with redwood battens

Your choice of these Optional Extra Features Hotpoint colored ranges, refrigerators, washers, dryers and dishwashers available as optional inclusions in purchase at exceptionally low prices. Waste King Disposals and built-in ranges and ovens are also available in purchase, as is wall-to-wall carpeting in a wide choice of decorator colors, handsome brick exteriors in a selection of four colors, and lawns, 12 shrubs and trees (1 year guarantee).

Here are homes designed to incorporate the advanced styling and convenient features that were formerly found only in the luxury range at two or three times the cost.

Here you'll enjoy the convenience of Public Sewer and Water, Gas Heating, Curved Macadam roads and the Country atmosphere close to good schools, churches and shopping facilities.

This can be yours in only a few moments' drive to your job and recreational facilities and booming industrial developments.

ROSE-HILL *realty co.*
19470 GRAND RIVER—KE 2-9060
WE WILL TAKE YOUR USED HOME IN TRADE

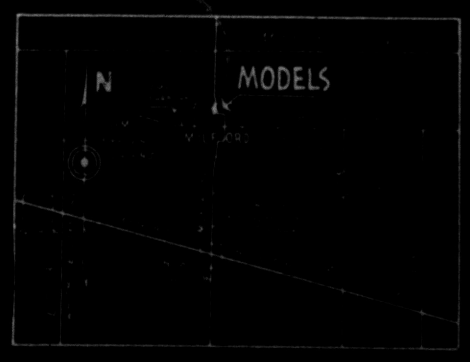

MODELS OPEN DAILY 12-9 INCLUDING SUNDAY



Fix Your Home Now!
CONCRETE STEPS
Ornamental Iron
- No Sections to Be Forced Apart by Frost or Settling

CHECK THESE FEATURES:
- Permanent Beauty—Rugged Durability
- FHA Specifications
- Strong Reinforced Casting
- Avoid Messy Installation

Safety Tread Reduces Slipping

UP TO 42 SQ. FT. OF PORCH SPACE

Free Estimates — We Deliver Anywhere

CONCRETE STEP CO.
5380 Dixie Highway OR 3-7715

Know Your Plywoods—There Are Different Kinds

There are three types of hardwood plywood, in terms of the adhesives used to bond the layers together. Type I is waterproof and is used on exterior jobs. Type II is water-resistant and is used for most interior applications. Type III is medium water-resistant and is used where it will not be subjected to high extremes in temperature and humidity.

Most-used by home craftsmen is Type II which, according to the standards of the Hardwood Plywood Institute, must withstand an average of 10 cycles of the cold soak test. Each cycle consists of four hours soaking in water and 20 hours drying.

HY-HAVEN HOMES
See Them Today!
NO MONEY DOWN
FRANK SALES
ORlando 3-2980

Desks Gaining Popularity, Some Serve Dual Purpose

Managing a home these days requires the financial skill of a Wall street broker. So the revival of the desk is an inevitable outcome.

* * *

By doubling as a "home office" for dad as well as a headquarters for family budget-balancing, the desk becomes an important, functional piece of furniture. And they are receiving fresh attention from furniture designers.

Richer wood tones, and softer, more gracefully curved lines now characterize even the most modern designs.

Among designers who have contributed much toward popularizing the desk in the house is J. Gordon Perlmutter. In a collection he designed Perlmutter has included a five-drawer desk that provides ample storage and work space, yet is graceful and refined enough to blend with the most elegant living room.

NEW STYLING

A warm, brown finish, antiqued brass drawer pulls, and handsome tapered square legs are the details that make the difference to the homemaker who has always wanted a desk, yet would not settle for the heavy-legged, solid front presented by yesteryear's models.

An equally welcome Perlmutter innovation is the inclusion of a family file drawer in a square lamp table, from the same Italian Provincial collection.

A modern design interpretation has provided dual-function as well as design appeal by including a book trough at the back — the place where so many desks lack distinction.

* * *

Another designer has incorporated many functions in a drop-leaf "dining desk." Provincial in feeling, the 24 by 36 inch piece has a bottom shelf that lifts off to become the center leaf for dining. A matching provincial chair has an upholstered back and seat.

One desk is so versatile it doubles as a bedroom vanity. Suitable for bedroom, living room, guest room or foyer, the lightly scaled piece is available in either light or dark finish.

Gas Console Attractive

A model designed along the lines of a television console is among the many styles of compact, attractive gas space heaters offered. It can provide cozy viewing for those at the real TV set, without interference or overloaded circuits.

Hey, Pop, Hop To!

Have dad check the children's outdoor vehicles—bicycles, scooters, wagons. It's a safe bet it's been a coon's age since he's tightened bolts, applied oil and grease in the proper places.

Waterford Hill Estates
SELECT YOUR HOMESITE NOW!
4 Good Reasons Why You Should Buy Now!
- MANY LARGE LOTS SOME OVER 100 FT. WIDE
- GOOD DRAINAGE
- GOOD WATER
- LOW DOWN PAYMENT PAY AS LITTLE AS $20.00 A MONTH

Call Today
Herbert C. Davis
FE 5-4811

HOUSES FOR SALE

BOGIE LAKE FRONT
Beautiful landscaped home on a peninsula. Fruit trees, shrubs and all types of shade trees. Modern and very clean. Storms and screens. Dishwasher and garage.
$16,000 With $3,000 Down

FACE BRICK RANCH
Located in Milford on large lot with city water and sewer. Full basement, aluminum storms and screens and ceramic tile bath. Call today, this is an exceptionally good buy.
$14,900 FHA Mortgage

1½ ACRE PLOT
Overlooking Upper Straits Lake. Modern ranch home. Very clean with plenty of extras included. See this one.
$16,900 With Terms

C. SCHUETT
Realtor
7400 E. HIGHLAND RD. EM 3-4197
MU 4-8811 Detroit Office KE 2-2400

GARAGE SPECIAL
ONLY $629

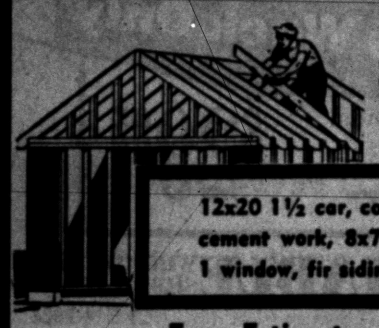

12x20 1½ car, complete with cement work, 8x7 steel door, 1 window, fir siding.

Free Estimates on
Aluminum Siding, Asbestos Siding, Insulated Siding, Additions, Breezeways, Porches, Attic Remodeling, Recreation Rooms, Kitchen Remodeling, Driveways, Porch Enclosures, Plaster Patching, Roofing, Bath Rooms, Insulation, Electrical Work, Eavestroughing, Chimney Repairs, Floor Sanding, Floor Tile, Cabinets, Storage Sheds, Sidewalks and Steps

BUY ON FHA — NO MONEY DOWN!
Hungerford, Zenke & Valentine Builders
Licensed
MAple 5-3721 Open 7:30 - 5:30

Winter speed-up!

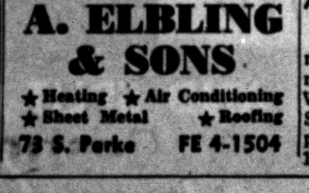

New! 3 HOUR INSTALLATION SERVICE!

Don't wait 'til spring to install the new TIMKEN *Silent Automatic* HEAT you've always wanted. Our new "Winter Speed-up" installation method lets you install *now!* Only 3 hours to convert your present hand-fired furnace to clean-burning, economical TIMKEN HEAT.

NEW EASY-PAY OFFER
Install now—pay later! No money down! And our convenient *3-year* terms mean *low* monthly payments, too. Phone today for free heating survey and estimate!

- No Down Payment
- 36 Months to Pay

Established 1910
A. ELBLING & SONS
★ Heating ★ Air Conditioning
★ Sheet Metal ★ Roofing
73 S. Parke FE 4-1504

New Plan Insures Mortgage Payments

A Michigan life insurance company has developed an all-new mortgage payment life insurance policy which provides 24 months of rent or home mortgage payment money to a beneficiary. Called Occupancy Guaranty 1-2-3, the policy provides rent for two years so that a beneficiary need not be forced to move or to sell the house during an economically inconvenient period.

Spider Season's Here

The spider season is flourishing right now. The pests and their webs can be found almost anywhere. Use one of your vacuum cleaner tools to pull down each web as it appears. If you see the spiders, try to pull them into the cleaner, as well. From there, however, you are on your own!

A Lot of Money

American families have invested more than 100 billion dollars in new homes since the end of World War II, says the United States Savings & Loan League. This was put into the purchase of more than 10 million homes.

LET US DOCTOR YOUR FURNACE!



Call today for free "examination" or ask about the best "medicine" ever used in modern home heating.

HOME Automatic
OIL FURNACES
NEW Efficiency—That Cuts Fuel Bills
NEW Design—Means Dependability
NEW Features—That Give Comfort

Call us OR 3-3741 **BOWMAN** HEATING CO.
6575 HATCHERY RD.

ATTENTION!
WILL BUILD SHELL HOME ON YOUR LOT 24x44 OR EQUIVELANT. INCLUDING WIRING, LABOR, AND MATERIAL FOR AS LITTLE AS $4,876.60. OCCUPANCY WITHIN 2 WEEKS.
FE 5-6068

THIS WAY to PONTIAC'S GREATEST HOME BUY

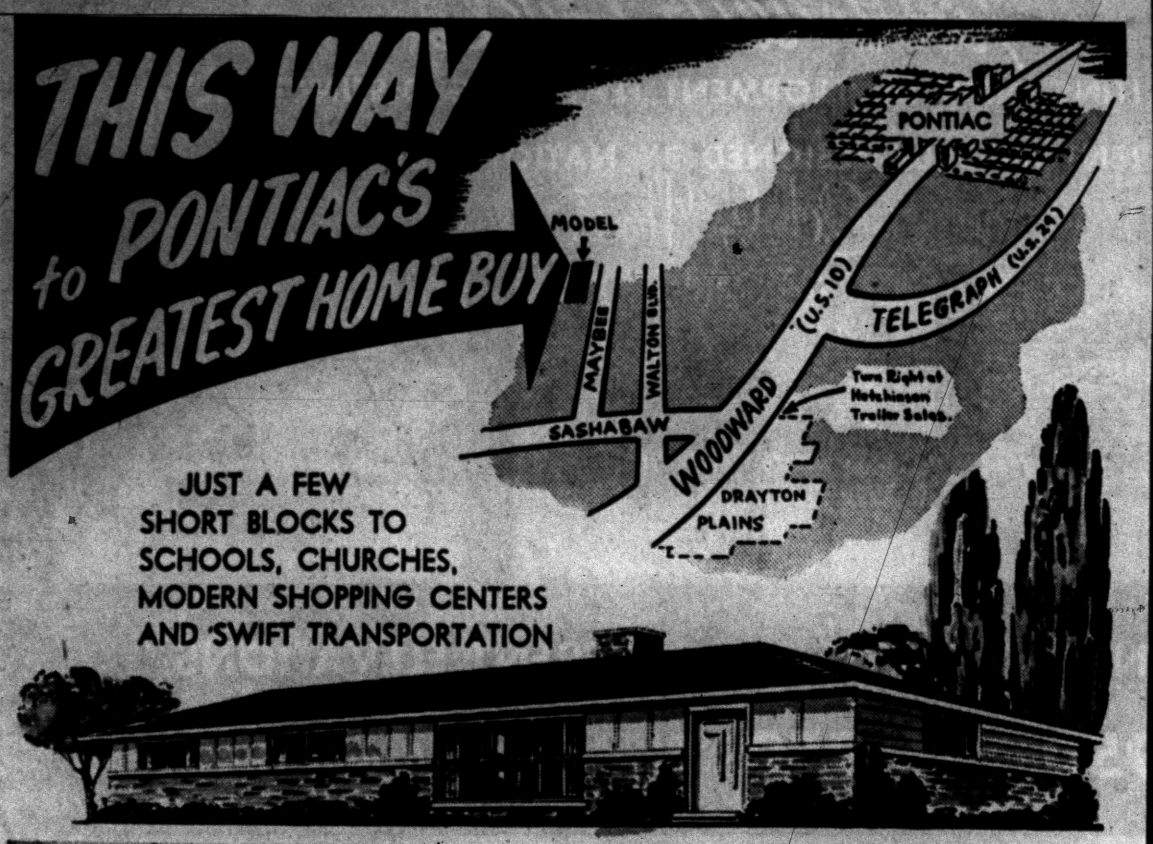

JUST A FEW SHORT BLOCKS TO SCHOOLS, CHURCHES, MODERN SHOPPING CENTERS AND SWIFT TRANSPORTATION

ALSO
3 BEDROOM BRICK, 1½ BATHS
- Large Living Room With Dining Ell
- 1,160 Square Feet of Living Area
- Beauty Queen Kitchen Cabinets
- Birch Sliding Closet Doors
- Coleman Bonded Blend-Air Heating System
- Automatic Hot Water
- Vestibule Entrance
- Tiled Master Bath
- Community Water
- Breakfast Nook

INCLUDING LUXURIOUS 100 FT. x 150 FT. LOT

ONLY GOODRICH FARM HOMES CAN GIVE YOU THESE AMAZINGLY LOW PRICED
FULL BASEMENT HOMES
$12,900 Full Price

GOODRICH FARM HOMES

VETS $260 DOWN plus costs
MONTHLY PAYMENTS $78
FHA - $1,700 DOWN plus costs
MONTHLY PAYMENTS $76
30 YEAR MORTGAGES

ROSE-HILL REALTY CO.
19470 Grand River KE 2-9060
Model Phone ORlando 3-3721

Ladd's INC. REALTOR
Offering Sensational Home Values!

ALL BRICK RANCH HOME
3 BEDROOMS—1½ Baths—Carport
The Coronado **$13,950**



Located in
Clarkston Gardens
AN ESTABLISHED COMMUNITY

Available to GI's and Civilians
Low Down Payments!
25 to 30 Year Mortgages!

Now Available the
COLORADO
FULL BASEMENT
FACE BRICK
CARPORT
$15,250

Model Open Daily 10 A. M. to 9 P. M.

LADD'S INC.
4286 DIXIE HWY., DRAYTON PLAINS LI 1-1140 OR 3-1231

WIGGS . . . *Fireplace Fixture Specialists*



a beautiful firescreen

If you're building a new fireplace, let Wiggs handle the installation of your firescreen . . . we measure, install and service . . . we do the job efficiently and quickly . . . we use the famous Bennett Ireland Flexscreens . . . unsurpassed for beauty . . . convenience . . . safety. Recessed type screens for average opening about $30 plus installation . . . stop in or phone FE 4-1234 for information and catalogue.

OPEN 'TIL 9 P. M. MONDAY and FRIDAY

WIGGS

24 W. Huron Street

Grass Roots Homes Abound

Grass roots architecture, a style that satisfies people who say they want a house that looks like a home, has been the biggest development in the biggest home building boom in history—from 1946 to 1956.

* * *

You can spot this style in most of the new homes being built this year. It spreads from the Everglades and the bayous to Hudson Bay and from Cape Cod to the Golden Gate. A house that carries it came from no text book in a school of architecture. It just grew over the past 10 years with every home buyer putting in his two-cents worth (plus a few thousand dollars).

Houses that have not conformed to this new North American style have been lost in the shuffle of more than 10 million new homes built since World War II. Prewar designs—good houses, too — economical two-story residences, have not kept pace with rambling ranch styles and popular trilevels, which long-haired critics call "banana splits."

The South and the Southwest have stolen the show in this evolution. Houses without basements terrified the North until radiant heating and adequate insulation demonstrated economy. Windows with shutters horrified Western architects until they found that people want them as badly as they want lapels on their jackets. Cellars were regarded in the South as damp lizard nests until Northern designers showed how you can create dry and sunlighted space down there for a tenth of building costs above ground.

HAS LIVABILITY

But the most important achievements have been in livability—a fancy word meaning that you can enjoy every inch of your house with your shoes off or on. This came about from people wanting bigger rooms. Why waste this hall space? they asked architects and builders. You can't stretch out on a sofa or play table tennis in a narrow hallway.

And building costs kept going up, too. So space wasted by useless partitions, such as between living room and dining room and dining room and kitchen, gave way to open planning. The housewife in the kitchen joined the family again —became a member of her own party, she said.

When too much house began to sprawl out on one floor and became too expensive, the more condensed split-level was borrowed from a hillside. In such houses, no matter whether you have three, four or five stories, there is not a full flight of stairs in the house. Just half a flight and you get where you want to go—unless you're like the woman who said no matter where she was in the house, she wished she were someplace else.

AIR CONDITION HELPS

Then California and the balmier climes chipped in their two-cents worth (plus), and patios and terraces, sun decks and glass jalousies joined the parade to the modern home. Window walls and sliding glass doors fitted the yen of every suburbanite for indoor-outdoor living. Glass manufacturers had to scramble to invent double insulating glass for such glamor in the frigid zones.

Air conditioning, still somewhat of a luxury in many regions, played a big part in this evolution. It cost so much to keep a house cool with the sun blazing in windows and superheating the roof that broad overhanging eaves became part of the styling of homes and thick insulation became part of their equipment.

All in all, today's house is a very comfortable and attractive place. It is far more functional than any of the dreamers demonstrated with their so-called modernistic homes of a generation ago. It is still traditional enough to please your great aunt from the Back Bay section. And considering all the work that goes into its construction and equipment, it's usually a pretty good buy.

Important to Space

On unbroken wall spaces, no point should be more than six feet from an electrical outlet. Also, any unbroken wall space of three or more feet should have an outlet while every four feet of kitchen counter space requires its own outlet. Large appliances require their own outlets, of course.

DRAYTON DISTRIBUTORS
4701 Dixie Hwy., Drayton Plains
ORlando 3-1224

AUGUST JOHNSON
REALTOR
1704 Telegraph Road
FEderal 4-2533

FOR Best Quality CONCRETE

Phone FEderal 2-0283

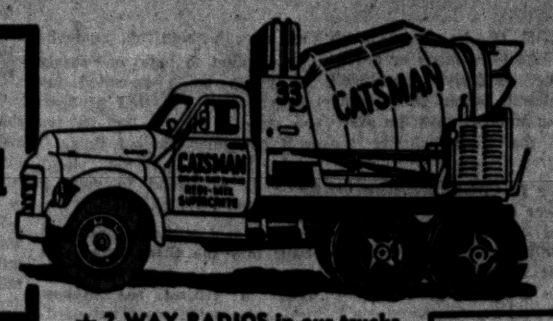

★ 2-WAY RADIOS in our trucks for FASTER DELIVERY!
★ You can depend on us for QUALITY . . . SERVICE . . . SATISFACTION!

★ Sand and Gravel ★ Quality Building Supplies ★

★ Concrete Block ★ Thoro Seal Cement Paint ★ (Cov. App.)

CATSMAN TRANSIT-MIX CONCRETE
399 S. PADDOCK ST.

For Sale a 65,000 Sq. Ft. Factory

MICHIGAN—Price $139,000 on easiest terms replacement value $374,000. Everything in tip top condition. Inside railroad, 6 car capacity, siding is car deck height. Now vacant and ready to go. Ideal location on TOLEDO, Ohio Railroad and Lake Michigan. In excellent low price labor market. New sprinkling system and bus duct. Perfect factory layout for Furniture, Trailers, Mill Work, Clothing, Specialties, Foods etc.

"The Bird to See . . ."
realtor ward e. partridge
1050 W. Huron St. Ph. FE 4-3581

Have Us Show You Our NEW
LEDGE ROCK STONE SIDING
Made of Fiberglas With All the Colors of Nature
Also Aluminum, Asbestos and Insulated Siding at Rock Bottom Prices
FREE ESTIMATES — TERMS — NO MONEY DOWN
MICHIGAN HOME REMODELERS
3377 W. Huron FE 4-5063

PRE-WINTER SALE ON ALL
CUSTOM BUILT
ALUMINUM and FIBERGLAS AWNINGS
PORCHES and PATIOS
SUMMER SCREEN HOUSES
SAVE 50% NOW
ON ALL WROUGHT ALUMINUM COLUMNS

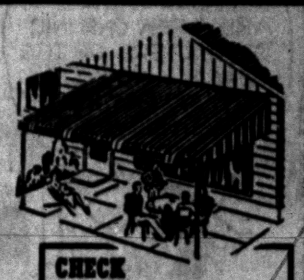

GIGANTIC SAVINGS!
10 Alum. Comb. Storm Windows
2 Alum. Comb. Doors
$199.00

NO MONEY DOWN

CHECK THESE FEATURES:
- Many color combinations to choose from
- Baked enamel finish . . . won't ever chip or peel
- Horizontal lines add beauty to the appearance of your home.

L. W. BOGERT CALL TODAY FE 4-6089
ALL AWNING & STORM WINDOW SALES
233 S. TELEGRAPH RD. facing Ruth St. PONTIAC

OPEN
Exclusive Homes in
"Angelus Meadows"
SUBDIVISION
$18,900 AND UP
LOCATED AT
Lake Angelus Road and Clintonville Road.
Will Consider Trade-In.
Sales by
Clarkston real estate
20 S. MAIN · CLARKSTON
MAPLE 5-5821

Westridge-of-Waterford
Northern Pontiac's Finest Subdivision Area
Featuring Custom-Built Homes of Distinction
DRIVE OUT SUNDAY 2:00 to 6:00 P. M. AND SEE MODELS
or by appointment
DIRECTIONS: Off Dixie Highway, near Waterford. Turn on Cambrook Lane to Ledgestone Drive—right to Model.
HELTMAN & TRIPP
Builders and Developers of Westridge-of-Waterford
4192 LEDGESTONE DRIVE

COMPLETE Realty SERVICE
ROY ANNETT, Inc.
Realtors
28 E. Huron St. Ph. FE 3-7193

Compare This Home
With Other Houses Costing $1,000 More



$14,250
Your Choice in Full Brick 4 Bedrooms
2 Baths or 3 Bedrooms—Full Basement
RANCH HOMES
$350 Down to GI'S

Here's a fine suburban home that compares to homes selling for almost $18,000. If you're looking for a home you should see the New North Star . . . Come out today . . . You'll be glad you did.

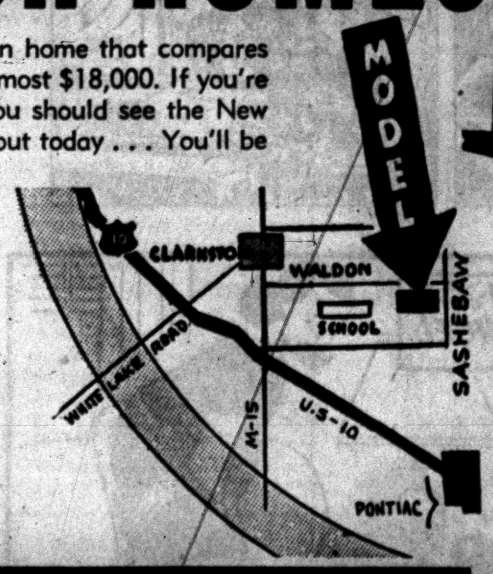

Model Open
SUNDAY
10 a.m. to 9 p.m.
OPEN DAILY
2 to 9 p. m.

CHECK THESE FEATURES
- PAVED STREETS
- CENTRAL WATER
- 5 DIFFERENT ELEVATIONS ... ALL BRICK
- LARGE 100-FOOT-WIDE LOTS
- FARMSTYLE KITCHEN BIRCH CABINETS
- SLIDING BIRCH CABINET DOORS
- DOUBLE SINK IN KITCHEN ... G-E MONOTOP COUNTERS
- FULL TILE FEATURES
- SELECT OAK FLOORING
- BUILT-IN BATHROOM VANITY
- BUILT-IN CHINA CABINET

WHITE BROS.
REAL ESTATE
Office at 5660 Dixie Highway—Waterford
Phone OR 3-1295

ONLY 5 LEFT.
CIVILIANS ONLY . . . . . $500 Down
30-Day Occupancy

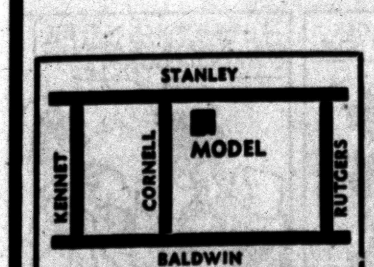

MODEL HOME
Corner Stanley & Cornell
Phone TOwnsend 8-8177

$72 MONTHLY PAYMENT
plus taxes and insurance
OPEN DAILY and SUNDAY
1 P. M. to 6 P. M.

FEATURES:
- Two Bedrooms
- Full Basement
- 4 Styles to Choose from
- Luxaire Automatic Oil Heat
- Steel Casement Windows
- Large Lots
- Paved Streets
- Full Closets with Sliding Doors
- Plastic Tile Bath
- Double Ribbon Drive
- Low Taxes

DAN-ROSE REALTY
Phone BRoadway 3-1001
20030 JAMES COUZENS

Cisler Tells of Safety Plans for Monroe Nuclear Plant

MONROE (AP)—An atom bomb type of explosion, large or small, would be "entirely impossible" at an atomic power plant being built near Monroe, says the president of the firm building the plant.

Walker L. Cisler, president of the Power Reactor Development Co. and of the Detroit Edison Co., outlined safety factors to be built into the controversial plant in a speech yesterday to the Monroe Businessmen's Assn.

Safety of the plant, being built by Power Reactor Development Co., became a public issue several months ago when Thomas Murray of the Atomic Energy Commission questioned whether scientists know enough about this particular type of plant to build one safely.

It is to be a so-called fast breeder type, one that produces one type of atomic fuel as fast as it consumes another type. A public hearing on the plant's safety is scheduled to open in Washington Nov. 13.

Cisler said safety factors to be built into the plant before its completion in 1960 would include a control rod system which he said would automatically shut down the atomic reactor in the event of any improper operation.

He said the plant also would have a "negative temperature coefficient," which, he said, means that as the speed of atomic reaction increases and temperature rises, the reactor will tend to shut itself off.

"Should all reactor controls fail and the negative co-efficient effect be nullified in some unknown manner," he said, "all that would happen would be release of heat energy.

"This energy release," he continued, "might cause radioative sodium to escape from the reactor's coolant system, but this, in turn, would be confined harmlessly in a gas-tight outer shell."

The 54 million dollar plant was started in August about seven miles north of Monroe and 30 miles southwest of Detroit. It is designed to produce 100,000 kilowatts of electricity.

Officials Draw the Line

GRAND RAPIDS (AP)—City officials have warned against political campaign enthusiasm which might lead to defacing public property.

DONALD DUCK — By Walt Disney



ALLEY OOP — By T. V. Hamlin



BOARDING HOUSE — By Ernie Bushmiller



NANCY — By Ernie Bushmiller



CAPTAIN EASY — By Leslie Turner



OUT OUR WAY — By J. R. Williams



BOOTS AND HER BUDDIES — By Edgar Martin



DIXIE DUGAN — By McEvoy and Strieber



MORTY MEEKLE — By Dick Cavalli



THE GIRLS — by Franklin Folger



"You people certainly have your nerve charging admission for a nothing-nothing game!"



"Look at it this way—maybe you weren't cut out to be a sitter!"

GRANDMA — By Charles Kuhn



HALF ACRE CASTLE — John Morris



Cottons Improve Being 'in Doghouse'

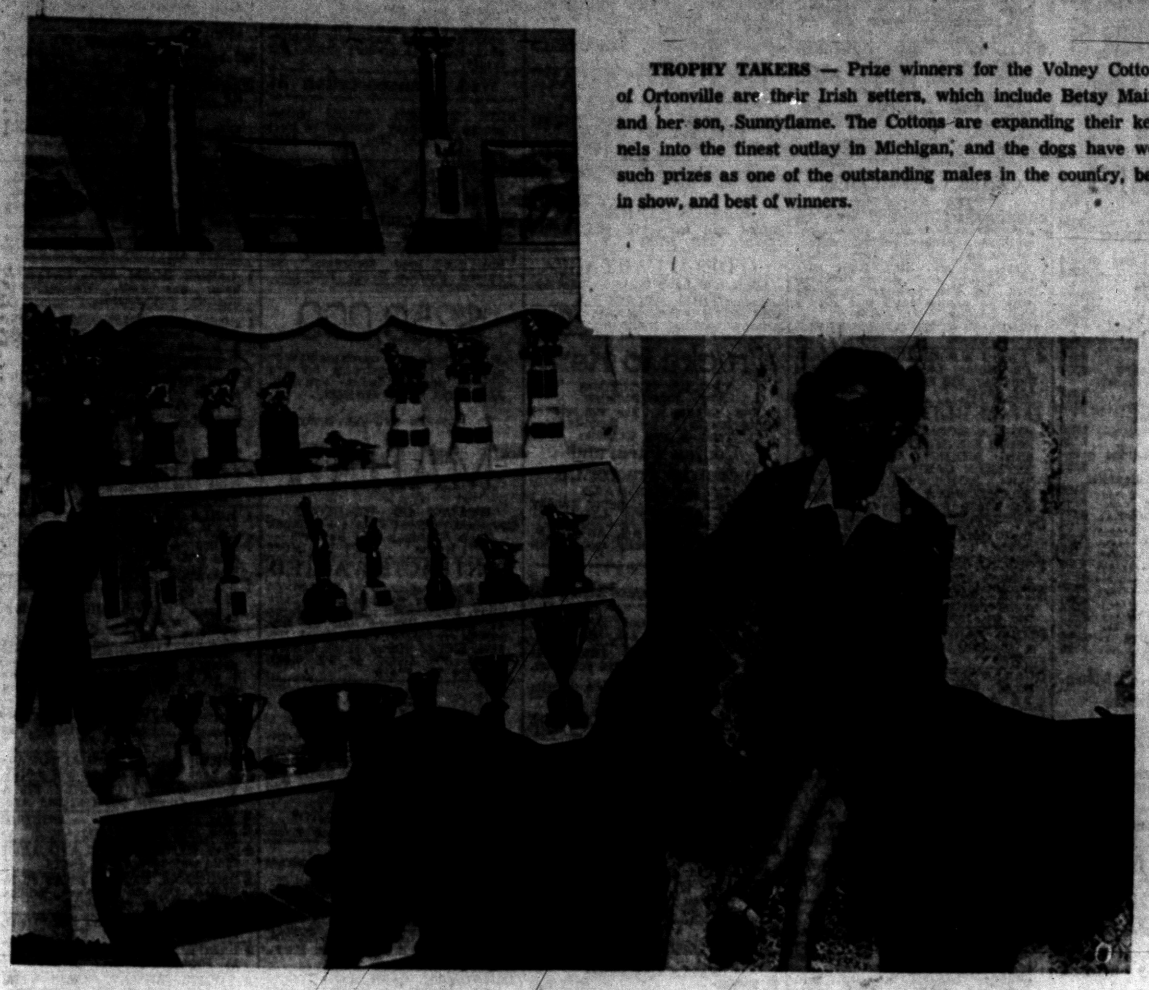

TROPHY TAKERS — Prize winners for the Volney Cottons of Ortonville are their Irish setters, which include Betsy Maine and her son, Sunnyflame. The Cottons are expanding their kennels into the finest outlay in Michigan, and the dogs have won such prizes as one of the outstanding males in the country, best in show, and best of winners.

By MARTHA LEWIS
Ortonville Correspondent

ORTONVILLE—Being in the doghouse wouldn't be half bad out at Englewood kennels, especially after Mr. and Mrs. Volney Cotton, kennel owners, complete their plans for the most modern ones in Michigan.

The Volneys establishment is at 2475 M15, on Lake Louise, a mile south of Ortonville and their "doghouse" measures 2,232 square feet.

House of six Irish setters, there are separate quarters for each dog, as well as a room for grooming, a whelping room and an office for records and files.

"At show time, the grooming room really comes into use," says Mrs. Cotton, "although dogs as well as kennels are kept scrupulously clean all the time."

The Setters range in age from six months to six years, besides the new family additions, seven three-week-old puppies. Parents are Emastarr and Kopper Challenge of Englewood.

Care of the dogs takes "practically all my waking hours," says Mrs. Cotton. "Puppies are a lot of care after they are weaned," she adds. "It's necessary to feed them three or four times a day until they are three months old, and then we cut them down to twice a day."

"A puppy needs all they can eat," she says, "until he is a year old. We start giving them shots at three months, but a veterinarian has to give the live-virus shots for distemper."

Two of the Cottons' setters who have received many ribbons are Betsy Maine and her son, Sunnyflame. He, at nine months was named one of the outstanding male Irish setters in the county at the Progressive Dog Club of Wayne County last March.

Also, he won best in show in a field of 336 entries with 42 breeds represented.

In August he won "best of winners" and won his first major show at Kent State University stadium sponsored by the Ravenna Kennel club.

The Cottons are amateur handlers, but do all their own training. The "show's" the thing with them, but they do develop some dogs into fine hunters.

They are members of the Irish Setter Club of Michigan, Pontiac Kennel Club, and the National Red Setter Field Trial Club of America, and have pedigrees of six generations registered with AKC.

They began raising prize-winning animals seven years ago, although they had owned Irish setters for 20 years.

Her pieces of Early American glassware over 100 years old and other antiques of value take side interest to "maintaining Irish setter standards as they are or improving them if possible," Mrs. Cotton says.

Stormy Debate Seen Ending

Job in Madison Heights for Police Safety Gains Assurance Today

MADISON HEIGHTS — Edward Morgan's job as public safety director of the police force here seemed assured today as City Manager Donald V. Smith spoke strong words of praise this morning for Morgan's achievements while working for this city.

Morgan's ouster was demanded by councilman Darrel K. Davis at a stormy meeting Thursday night. Davis' motion lost by a 4-3 vote.

Councilman John Machrina countered by demanding a police investigation of gun-toting by Davis. Davis has a permit to carry a .38 caliber pistol, which he does at all council meetings.

Morgan is off duty without pay, recovering from a recent operation.

He has been with the Madison Heights police force since August and was formerly superintendent of the Detroit Police Department for 32 years, having retired from the Detroit force.

Mayor Lloyd Ferguson, Councilwoman Virginia Solberg and Davis voted against Morgan.

Ferguson said he felt Morgan was too old for the job. Morgan is 61 and Ferguson is in his late 50's.

Overseas interests may build a luxury hotel at New Zealand's Hudson Bay, Auckland reports.

Milford Area Unites for Fund for First Time

MILFORD — This year for the first time, Milford, Highland, Dublin, White Lake and Clyde are uniting together in one big drive for the United Fund Campaign.

A kick-off dinner Monday night at the General Motors Club House will begin the drive for the $16,500 goal, according to Huron Valley chairman, Mrs. N. E. Boettcher of Milford. Everett Gillow has charge of Dublin and White Lake.

Forty captains will have their committees organized for a concerted one-week campaign rather than spreading it out over a month period, as in former years, Mrs. Boettcher said.

Tomorrow morning fourteen Seniors will give short addresses in each of the six churches, regarding the purpose and informing people about the operative procedure of the United Fund campaign.

Candidate Slates Speech to Women

ROCHESTER — The Woman's Republican Club of Rochester will meet Monday at 1 p.m. at the home of Mrs. C. H. Whitlock, 1266 Washington Road, to hear Farrell Roberts, Republican candidate for state representation from the Third District of Oakland County.

Roberts will speak on the organization set-up for "getting out the vote."

For reservations call Mrs. C. H. Whitlock.

Deaths in Nearby Communities

David Malcolm Konno

ROCHESTER — Burial of David Malcolm Konno, infant son of the Walter Konnos, 764 Bloomer Rd., who died yesterday, will be in White Chapel Cemetery.

The family includes two sisters, Gail and Joy, and grandparents are the Albert Schuells, Hazel Park and Mrs. William Konno, Detroit.

Walter Brasie

LAPEER — Service for Walter Brasie, 73, Bowers Rd., Arcadia Township, who died Thursday night, will be tomorrow afternoon at 1:30, at Muir Bros. Funeral Home here. Burial will be in Attica Cemetery.

Surviving are a brother, Paul, of Lapeer, and two sisters, Mrs. Julia Meham of Fort Worth, Texas, and Mrs. Hugh Roney of Attica.

John J. McKenna

CLARKSTON — Service for John J. McKenna, 61, accountant for Lewis Furniture store of Pontiac and resident at 8020 Forster Rd., will be held in New York, N. Y., where he died yesterday morning in St. Vincent's hospital.

He suffered a stroke there Monday, three days after he and his wife, Cecilia, went to that city to visit friends and her relatives.

The body is at the Redden Funeral Home, 336, West 16th St., New York. Service and burial are expected to be there Monday.

Besides his wife, he leaves a daughter, Mrs. Louis Zanglin, of Salina, Ohio; a grandchild; and several brothers and sisters in Ireland.

Edward Klee

MADISON HEIGHTS — Service for Edward Klee, 79, 27333 Townley, will be Monday at 1 p.m. from the Hazel Park Evangelical Lutheran Church with burial in Waterford Center Cemetery. He died Friday, and his body will be at the Ashley Funeral Home, 329 E. Woodruff until 11:30 a.m. Monday.

Surviving are three sons, Elmer of Pontiac, Harry of New York, and Allen at home; seven daughters, Mrs. Myra Austin of Pontiac, Mrs. Evelly Hagen, Mrs. Eleanor Fisher and Mrs. Alice Bonfield, all of Hazel Park, Mrs. Helen Davis of Highland Park, and Mrs. Edna Grulke of Rogers City, Mrs. Gertrude Huson of Evart, two brothers, one sister, 42 grand children, 23 great-grandchildren.

Gerald L. (Jake) Mereness

DAVISBURG — Service for Gerald L. (Jake) Mereness, 54, 11430 Davisburg Rd., who died Thursday at the Henry Ford Hospital, Detroit, will be Monday at 2 p.m. at the Davisburg Methodist Church, with burial in Davisburg. The body is at Bendle Funeral Home, Holly.

An electrician, he operated an electrical appliance store here. He was assistant fire chief, a Masonic lodge member, and a special deputy of the sheriff's department.

Surviving are his wife, a son, Gerald, of Davisburg, a daughter, Mrs. William Walters of Davisburg, and two sisters, Mrs. Hazel Powers of Dallas, Texas, and Mrs. Bessie Skidmore of Muskegon, seven grandchildren.

He moved to Davisburg from Fenton in 1946.

James J. Ropeman

COMMERCE—Prayer service for James Joseph Ropeman, two-month-old san of Mr. and Mrs. Richard R. Ropeman of 514 Commercial, will be at 2 p.m. today in Commerce Cemetery. The body of the infant, who died in Pontiac General Hospital yesterday, was to be at the Richardson-Bird Funeral Home, Walled Lake, until time of service.

Earl Judson Waite

LAKE ORION—Service for Earl Judson Waite, 69, former Lake Orion feed store operator who died suddenly at his home, 412 East Shadbolt, Thursday, will be at 2:30 p.m. Sunday at Allen's Funeral Home. Burial will be in East Lawn Cemetery. He had lived in the county 50 years, coming from Orion Township.

Surviving are his wife Jessie, five children, Mrs. Kenneth Spies, of Dryden, Judson, Kenneth, Max, and Arthur of Lake Orion, and three brothers, Austin of Brown City, Harold of Oxford and Roy of College Park Md.

Edwin Lee Krupinski Jr.

CLARKSTON — Service for Edwin Lee Krupinski Jr., 2 month old son of Mr. and Mrs. Edwin Lee Krupinski, 4616 Fourth St., will be at 10 a.m. Monday at Coats Funeral Home, Drayton Plains, with burial in Lakeview Cemetery.

Surviving besides his parents are his grandparents, Mr. and Mrs. Danny Modreski of Clarkston and the Michael Krupinskis of Flint, great grandparents, the Morral J. Siegwolds, and a great aunt, Mrs. Harriet Schwaer of Bridgeport, Conn.

Traveler Shows Films to City Exchange Club

Pontiac business executive Thomas Horowitz gave a talk and showed movies of his recent trip to Europe and the Middle East at the Pontiac Exchange Club Friday.

His speech centered on a discussion of the possibilities of peace between Israel and the Arab nations. Horowitz stressed there is no "insurmountable barrier to peace between the two people."

Mrs. Whittaker to Talk

OXFORD—For the final meeting of the Oxford Garden club, a guest day tea Monday at the home of Mrs. Ray Forman, guest speaker will be Mrs. Harry Whittaker. She will show pictures of her trip to Europe.

Merry Makers Ready for Dance Tonight

LAKE ORION—The Merry Makers' first regular dance of the year will begin at 8 p.m. tonight.

Newly appointed chairmen for the event are Mrs. Stewart Drahner, refreshments; Bruce Allen, program; and Mrs. Leslie Gilmore, decorations.

Anyone interested in joining the club, or attending the dance should contact the secretary, Mrs. Monte Carlson.

ADVERTISEMENT

Two Elementary Schools, Board of Education, Huron Valley Schools, Oakland County, Milford, Michigan.

Sealed proposals will be received by the Board of Education in the Multi-Purpose Room of Bertha Baker Elementary School, Union Street, Milford, Michigan, up to 8:00 P.M., EST., on November 1, 1956, for construction of two new Elementary School buildings in the following locations:

Milford Site—in the City of Milford.
Duck Lake Site—approximately 7-½ miles north of Milford.

The contractor's base bid shall include both projects. Separate bids for construction of one building only will not be accepted.

Proposals, contract forms, plans and specifications under which the work will be done are on file and may be examined at the following places:

1. Office of the Board of Education, 440 Hickory Street, Milford, Michigan.
2. Office of Louis C. Kingscott & Associates, Inc. Architects-Engineers, 811 Monroe Street, Kalamazoo, Michigan, where sets may be obtained.
3. Builders and Traders Exchange at Detroit, Grand Rapids, and Lansing, Michigan.
4. F. W. Dodge Corporation, Detroit, Flint, Grand Rapids, Michigan, and Chicago, Illinois.
5. Tri-City Builders and Traders Exchange, Saginaw, Michigan.

A certified check or bidder's bond payable to Henry Longfield, Treasurer, Board of Education, Milford, Michigan, for the sum of not less than five per cent (5%) of the amount of the proposal will be required with each proposal conditioned to secure the Board of Education from loss or damage by reason of the withdrawal of the bid or the failure of the bidder to enter into a contract of performance if the bid be accepted by the Board.

The Board of Education reserves the right to accept or reject any or all proposals and to waive formalities in proposals.

Separate bids will be taken on the following:

1. General construction.
2. Plumbing, heating and ventilating.
3. Electrical work.

No bids may be withdrawn for at least 30 days.

BOARD OF EDUCATION
Huron Valley Schools
Milford, Michigan
LAWRENCE J. BRANDEBERRY,
Secretary

STATE OF MICHIGAN—In the Probate Court for the County of Oakland, Juvenile Division.

In the matter of the petition concerning Franchot Dale Ashley, minor. Cause No. 14654,

To Francis D. Ashley, father of child.

Petition having been filed in this Court alleging that the present whereabouts of the father of the minor child is unknown and child has violated a law of the State and that said child should be placed under the jurisdiction of this Court,

In the name of the people of the State of Michigan, you are hereby notified that the hearing on said petition will be held at the Juvenile Court, Oakland County Service Center, Court House Annex, 1200-B West Blvd., in the City of Pontiac, in said County, on the 30th day of October A.D. 1956, at nine o'clock in the forenoon, and you are hereby commanded to appear personally at said hearing.

It being impractical to make personal service hereof, this summons and notice shall be served by publication of a copy one week previous to said hearing in The Pontiac Press a newspaper printed and circulated in said County.

Witness, the Honorable Arthur E. Moore, Judge of said Court, in the City of Pontiac in said County, this 11th day of October A.D. 1956.

Seal ARTHUR E. MOORE,
Judge of Probate.
A true copy
GEORGIENA R. MURTHA,
Probate Register, Juvenile Division.
Oct. 13, 1956

NOTICE OF PUBLIC HEARING

Notice is hereby given of a public hearing to be held by the White Lake Township Zoning Board at the Township Hall on Monday, November 5, 1956, at 8 p.m. to consider the following changes in the Zoning Ordinance and Zoning Map.

To consider the following changes in the Zoning Map:

From Residence I District to Commercial I District; Lots 1 to 14 inclusive and lot 26 Nickerson's Subdivision, Section 36, White Lake Township.

Persons interested are requested to be present. A copy of the Zoning Map together with a list of the proposed changes is on file at the office of the township clerk and may be examined by those interested.

To amend the White Lake Township Rural Zoning Ordinance by amending:

Article VI-Section 6.1 Sub-Section 2, Residence I District.

Article VI-Section 6.1 Sub-Section 2, Residence I District shall be amended to read as follows:

Add: Convalescent homes, private hospitals and nursing homes when permitted by the Zoning Board of Appeals.

The above stated Amendments are declared to be immediately necessary for the preservation of the public health, peace and safety and are hereby ordered to take effect thirty (30) days after publication.

White Lake Township Zoning Board
CHARLES R. HARRIS, Secretary
Oct. 13, 20

Churches to Fete Harvest, Bid Farewell to Minister

Area church events tomorrow include final sermon by the Rev. Everett A. Smith at Monroe Street Methodist Church, Lapeer a Harvest Festival Service at St. Philip Episcopal Church, Rochester, and a day of recollection at St. Patrick church, White Lake Township.

Lapeer

The Rev. Smith is leaving his church in Lapeer to become a staff member of Radio station WMRP, Methodist Radio Parish; Inc. at Flint.

A farewell party for he and Mrs. Smith was held in the church parlors on Thursday.

Next Tuesday, the new pastor, the Rev. Raymond Lamb, 34, will arrive from Gaylord, where he has been for eight years.

Rochester

The St. Philip Harvest Festival will be at 11 a.m. service, with the vested choir under Mrs. George Ross Jr. singing "Hail Thee Festival Day.

On Thursday, the church's Altar Guild will have its annual harvest dinner in the Undercroft at 6:30 p. m. with the Rev. Edgar A. Lucas showing slides of church events following the pot-luck meal.

* * *

Also in Rochester, the First Congregational Church will hear the Rev. E. John Yuells begin a series of sermons on "The Claims of Christ." The seven-week series will be preached at both 9:30 and 11 a.m. services.

White Lake Township

The day of recollection at St. Patricks will be Sunday afternoon, with the Court Detroit of the Catholic Daughters of America sponsoring the event. All men and women of the parish are invited.

Members of the CDA, of which the Rev. Louis A. Prohaska is now chaplain, will receive Holy Communion as a group at the 11 o'clock Mass, after which they will be served breakfast by the church's altar society. Fr. Prohaska was the church's former pastor.

The conference will start at 1 p.m., and close with Benediction of the Blessed Sacrament at 4 p.m.

Commerce Township

A training class for persons interested in joining the Commerce Methodist Church will begin at 9:45 p.m. Sunday in the church library, with the Rev. Perry A. Thomas conducting. Those interested should contact him previously.

Walled Lake

The junior choir will make its first appearance at the 8:30 a.m. worship service at the Walled Lake Methodist Church, Sunday, Oct. 14. The adult choir will sing at the 11 o'clock service.

Annual harvest ingathering will be celebrated with gifts of canned goods, fruit, produce and groceries arranged around the altar. The gifts will later be taken to the Methodist home for the aged at Chelsea.

Citizens Unit Elects Staff

Waterford Townshipites Plan Further Talks on Government

WATERFORD TOWNSHIP — Meeting "in committee" at the Township Hall last night, the Waterford Township Citizens study committee elected officers, with David Hertler, a township attorney, elected as chairman.

Garfield Manchester is new vice-chairman, Mrs. E. L. Windeler, secretary, and Gerald Zubelik, treasurer.

Four sub-committees were formed to study tax-base and cost of government, schools and education, types of government in comparison, and structures of government and official powers.

The committees will report at the next meeting Nov. 8.

* * *

The series of public meetings on government will be continued, such as the one slated Monday night at 8 o'clock at the High School Cafeteria. At that time, Paul Reed, director of the Detroit Metropolitan Regional Planning Commission, will speak on community planning.

County Calendar

Romeo

Members of the Romeo Book Club will meet next Tuesday afternoon at the home of Mrs. Don S. Miller, 1130 Brewer road, for a Bird Day program with Mrs. Howard Tinceknell and Mrs. Sidney White as cohostesses.

North Branch

The North Branch Unit of the Lapeer County Hospital Auxiliary meets with Mrs. Leonard Huessner, 2611 Gravel Creek Rd., at 8 p.m. Monday. Each member is asked to bring an article for "blind auction."

Troy

The Women's Assn. of Troy Center Presbyterian Church will meet in the church at 12:30 noon on Tuesday. Hostesses are Mrs. Duane Clodfelter and Mrs. Edward Yankankas. Attendance of all members urged.

Gingellville

The Second Chance Extension will meet at 10:30 a.m. Tuesday at the home of Mrs. Odes Case, 775 Joslyn Rd. Mrs. Sherly Green and Mrs. Jerry Hurlik will give the Christmas workshop lesson, for which members are to bring shears, heavy paper, and scotch tape.

One-Way Traffic Set for Water Off Perry

Water street between Saginaw and Perry will be converted to one-way traffic eastbound beginning Monday, Theodore M. Vanderstempel, Pontiac traffic engineer announced.

He added that Water street between Perry and Parke will be changed to two-way traffic effective the same time.

"This is being done to get traffic off Saginaw rather than add to it," the official pointed out.

Previously, traffic between Mill and Saginaw was restricted to one-way westbound thus prohibiting northbound Saginaw traffic from turning onto Water.

Burglars Loot Juke Box, Steal Shotgun, Camera

Burglars who axed their way into a drive-in at 334 Diston St. last night stole $25 from a juke box, shotgun and a camera, Pontiac police said.

They also took 2½ gallons of ice cream, according to the owner, Clarence McClenney of 122 Wessen St.

Police found the ax by the side door, where a panel had been hacked open.

News in Brief

Nothing apparently was taken from a warehouse at 20 Osmun St., where there was an apparent breakin attempt last night, Pontiac police said. A side window was found broken.

Charged with furnishing beer to a minor, Waller J. Rotramel, 22, of 416 Elm St., yesterday pleaded guilty before Pontiac Municipal Judge Maurice E. Finnegan and was placed on 90 days probation.

A $100 fine was imposed yesterday by Pontiac Municipal Judge Maurice E. Finnegan on James C. Phillips, 38, of 205 Elmhurst St., Highland Park, who pleaded guilty to driving while under the influence of liquor.

Pleading guilty to drunk driving, Mrs. Vera Lipke, 42, of 23270 Canfield Dr., Farmington, was fined $75 and paid $25 costs at an arraignment before Justice Elmer C. Dieterle of West Bloomfield Township.

Patricia A. Lantis, 19, of 26320 Wolverine Rd., Madison Heights, is serving five days in the county jail on a shoplifting charge. She pleaded guilty yesterday at an arraignment before Royal Oak Justice Fletcher Renton.

An empty cash register, believed to have been taken from an area service station, was turned over to the Oakland County Sheriff's Department yesterday after it was found in a ditch on South boulevard between Crooks and Adams roads by a road commission worker.

Joseph D. Kopcikin, 36, of 805 S. Winding Dr., Waterford Township, paid $100 in fine and costs after pleading guilty to reckless driving before Keego Harbor Justice James Southard Friday.

Opti-Mrs. rummage sale, Fri. from 9 to 9. 103 N. Saginaw. —Adv.

Rod Landry's now at Eddie's Barber Shop, 8 E. Pike St.—formerly at York's Barber Shop. —Adv.

Semi-Public Installation of officers of Areme Chapter No. 503, Mon., 8 p.m., 22 State St. Officers Practice, Sun., 4 p.m. Ferne Crawley, Sec.

Ritter's farm market, formerly Mannings on W. Huron St. Pot roast, blade cut, 39c. Farmer Pet's bacon, 39c a pound.; hand picked apples, MacIntosh, snows, 85c a peck; peaches and pears, 85c a peck; large selection of Halloween pumpkins. FE 8-3991. Open every night till 12:30; beer and wine to take out. —Adv.

If your friend's in jail and needs bail, Ph. FE 5-9424 or MA 5-4031. —Adv.

Police Arrest Two Men as Burglary Suspects

Pontiac police early today arrested two men suspected of the $300 holdup at a grocery store Monday night.

Both men will make statements at the Oakland County Prosecutor's Office today, according to Det. Sgt. John DePauw.

One of the men, he said, is suspected of holding up a clerk at gunpoint in the Edison Street Food Market, 185 Edison St. while the other is believed to have driven the getaway car.

About $284 in bills and $19 in change were taken, police said.

Drunk Driver Goes to Jail

Pleading guilty to drunk driving, Henry R. Evans, 39, of Berkley, was sentenced to 70 days in the county jail yesterday after arraignment before Southfield Township Justice Edward A. Elsarelli.

"Reliable INSURANCE Protection"
Donaldson-Fuller Agency, Inc.
INC.
Phone FE 4-4565
147 W. Lawrence St.

RCA VICTOR
$495.95

PAY AS LITTLE AS $5.39 A WEEK
RCA Victor Aldrich. Balanced Fidelity Sound. Mahogany grained or limed oak grained finishes. Stand extra. Model 21CS781.
Symbol of RCA Victor Compatible Color TV

Enjoy all the new colorcasts in color... See black-and-white shows on the same set!
1
BIGGEST VALUE in color TV history! This is the *Aldrich*—and like *all* RCA Victor Big Color sets, it brings you *254 square inches of viewable "Living Color" picture.* Now you can *really* see the big color shows that are coming up. One network alone—NBC-TV—will present more color programs than ever before! And it's all yours with the dependable, easy-to-tune *Aldrich!* Arrange to see a demonstration of dependable Big Color TV—come in today!
For UHF: UHF-VHF tuner optional, extra.
BLACK AND WHITE COLOR
Each RCA Victor Big Color TV receives both color and black-and-white shows — that's why it's Compatible color TV! It's like having 2 sets in 1!
Ask about the exclusive RCA Victor Factory Service Contract
HAMPTON ELECTRIC
825 W. Huron FE 4-2525

Huddling for Heat?

LENNOX
Perina-flo HEATING
Kast Heating
363 S. Saginaw
FE 5-9259


High Heat with SUNHEAT FURNACE OIL
More heat units in every gallon —you use less.
Call
CHURCH'S, INC.
107 Squirrel FE 2-0233

Death Notices

BOWEN, OCT. 12, 1956, DAVID B., of Belvedere, Mich., (formerly of Pontiac), age 76; beloved father of Burr, Raymond, Howard, Glen Bowen and Mrs. Mabel Wier Johns, David, Donald Bowen, and Mrs. Aileen Nelson. Dear brother of Mrs. Mary Smith and Mrs. Nellie Barrow. Funeral service will be held Monday, October 15, at 2 p.m. from the Bethel Tabernacle Church with Rev. Franklin Racine officiating. Interment in Perry Mt. Park Cemetery. Mr. Bowen will lie in state at the Sparks-Griffin Funeral Home until Monday noon at which time he will be taken to the Church for services.

KAISER, OCTOBER 11, 1956, EDward Otto, 3843 Island Dr., Drayton Plains, age 63; beloved husband of Ruth Kaiser; dear father of Mrs. Courtney Rippberger, Arthur Kaiser; dear brother of Mrs. Ida Vandercook and William, Henry and Leonard Kaiser. Funeral service will be held Monday, October 15, at 1 p.m. from the Coats Funeral Home with Pastor Arvid Anderson officiating. Interment in White Chapel Cemetery. Mr. Kaiser will lie in state at the Coats Funeral Home, 3141 Sashabaw Rd., Drayton Plains.

KRUPINSKI, OCTOBER 12, EDwin Lee, Jr., 4616 Fourth, Clarkston, beloved infant son of Mr. and Mrs. Edwin Lee Krupinski; dear brother of Dale Edwin and David Allen. Funeral service will be held Monday, October 15, at 10 a.m. from the Coats Funeral Home with Pastor Arvid Anderson officiating. Interment in Lakeview Cemetery. Clarkston. Baby Edwin will lie in state at the Coats Funeral Home, 3141 Sashabaw Rd., Drayton Plains.

MILLER, OCTOBER 10, 1956, MRS. Bertha, 339 Rockwell Street, age 66; dear mother of Mrs. Rosalie Lee Brown, Mrs. Nora Cuccio, Mrs. Elnora Williams, Mrs. Julia Brown, Mrs. Ophelia Presswood, Mrs. Cleo Vining, Mrs. Zinnie Perry and Mrs. Paloma Hampton; dear sister of Mrs. Lizzie Martin. Funeral service will be held Tuesday, October 16, at 2 p.m. from the Brady C.M.E. Temple Church with Rev. R. A. Britton officiating. Interment in Oak Hill Cemetery. Mrs. Miller will lie in state at the Frank Carruthers Funeral Home.

TOWNSEND, OCTOBER 10, 1956, Mrs. Laura Dell, 365 Howard McNeil Street, age 90; dear mother of Willie James and Zebedee Townsend; dear sister of Mrs. Lillie Harden and Robert Lee Harden. Funeral service will be held Monday, October 15, at 2 p.m. from the Frank Carruthers Funeral Home with Rev. W. M. Perris officiating. Interment in Oak Hill Cemetery. Mrs. Townsend will lie in state at the Frank Carruthers Funeral Home, and may be seen after 3 p.m. Sunday.

WAITE, OCT. 11, 1956, EARL JUDson, 612 East Shadbolt, Lake Orion, age 69; beloved husband of Jessie Waite; dear father of Mrs. Kenneth Snider, Judson E. Kenneth L., Max L., and Arthur B. Waite; dear brother of Austin Waite, Harold Waite, and Roy Waite. Funeral service will be held Sun. Oct. 14, at 2:30 p.m. from Allen's Funeral Home, Lake Orion, with Dr. Mont C. Oliver officiating. Interment in East Lawn Cemetery. Mr. Waite will lie in state at the Allen's Funeral Home, Lake Orion.

WHITTEN, OCTOBER 12, 1956, Guy E., 37 Mary Day, age 77; dear father of Mrs. Ruth Blumer, Mrs. Eleanor Woodrow, David Frank, Gerald and Miss Mary Whitten, and Mrs. Rilla King. Funeral service will be held Monday, October 15, at 2 p.m. from the All Saints Episcopal Church with Rev. C. George Widdfield officiating. Interment in White Chapel Cemetery. Mr. Whitten will lie in state at the Donelson-Johns Funeral Home.

Flowers 3

DUNSTAN'S FLOWERS
3484 W. Huron FE 2-8261

Funeral Directors 4

AIR AMBULANCE GROUND
Pursley Funeral Home. FE 4-1211

Donelson-Johns
FUNERAL HOME
"DESIGNED FOR FUNERALS"
COATS FUNERAL HOME
Complete facilities OR 3-7787
Drayton Plains — Waterford Twp.

SPARKS-GRIFFIN CHAPEL
Thoughtful Service FE 2-3041

Voorhees-Siple
FUNERAL HOME
Ambulance Service, Piano or Motor
FE 2-8378

Cemetery Lots 5

4 GRAVE LOTS, IN WHITE CHAPel Cemetery, 1186 Vinewood, FE 8-3026.

1 GRAVE LOT IN PERRY MOUNT Cemetery, section 5, FE 2-8317.

BOX REPLIES
2, 4, 8, 10, 14, 15, 16, 17, 18, 19, 23, 24, 25, 26, 28, 30, 31.

Help Wanted Male 6

A Few Minutes
of your time could mean many dollars in your pocket. We need a man who has mechanical ability and can start work immediately. Apply 1064 W. Huron between 10:30 and 12:00.

Accountant
Hospital experience required. Give full details and salary requirements. Pontiac Press, Box 84.

AD MATCHES, SELL AMAZING DESIGNS! 10, 20, 30, 40 and 240 light book matches. BIGGER SPOT CASH COMM. Every business a prospect. Repeats. Start without exp., men, women, full or part time. BUY NOTHING. Sales kit furn. MATCH CORP. OF AMERICA, Dept. T R, Chicago 32, Ill.

Ambitious Salesmen
To represent Mutual of Omaha, largest exclusive health and accident Company in the world. $500 to $900 monthly income the first year and automatic increase in your earnings every year thereafter. No income ceiling. We furnish plenty of qualified leads in a protected territory close to home. No canvassing or collecting. Complete training in the field and in our home office schools, also special advanced training in industry-sponsored schools, all at our expense. Adequate financing to help you get started, group insurance and the opportunity for advancement, based solely on individual performance. Car have exper. in meeting the public and be anxious to work hard & earn money. For confidential interview, phone

MI 4-6602
Ask for Paul Williams

ARC WELDERS
Group hospitalization, paid holidays, vacation pay. Apply Paragon Const Co., 44000 Grand River, Novi, Mich. Northville 2910, WOodward 3-3515.

ATTORNEY
Large national finance company has an immediate opening for an attorney. Investigation and analysis work should be a challenging beginning for a young man starting in the legal field. Permanently located in Lansing. Applicant must be licensed to practice law in Michigan. Could consider recent graduate planning to take bar examination. Reply giving history, education, salary expected, address and telephone number. Write Pontiac Press Box 8.

AUTO SALESMAN
We want a real hot, hard-hitting salesman who is a good closer; knows values and how to handle a deal. This is a real opportunity for permanent advancement with good pay while proving your ability to become salesmanager in one of California's most beautiful cities. Write, wire or phone collect to Mr. Elder at HOward 4-6461.

ELDER PONTIAC
247 N. El Dorado
Stockton, California

Help Wanted Male 6

ALERT, EXPERIENCED REAL estate salesman for fast growing location. Call J. R. Hiltz, Realty, 1011 W. Huron St. FE 5-6181.

ARC WELDERS
Group hospitalization. Paid holidays Vacation pay; Apply Paragon Const. Co., 44000 Grand River, Novi, Mich. Northville 2910. WOodward 3-3515.

Building Maintenance
And repair man. Must have electrical experience. Steady job for qualified man. References required.
K. G. HEMPSTEAD 102 E. HURON

BARBER, STEADY, GOOD WAGES and working condition. 502 Main St. Rochester. OL 2-1911.

CLEANER & WOOL PRESSER. Must be experienced. Star Cleaners, 294 E. Pike.

COST ACCOUNTANT
Experienced in factory standard cost. Excellent opportunity.

PALMER-BEE CO.
3000 Opdyke Rd.
Bloomfield Hills FE 2-5021

CAB DRIVERS, 25 OR OLDER. Steady & part time. Apply 436 Orchard Lake Ave.

CHEF FOR ITALIAN COOKING, must have references. FE 3-7396 after 6 p.m.

CARETAKER
For apartment building, must be married. Want someone on social security who is in good health & experienced in repair work. Salary dependent on ability. Do not apply unless you want a steady full time work. References required. Apply in person only
K. G. HEMPSTEAD 102 E. HURON

CAB DRIVERS, STEADY DAY OR night. 101 W. Huron

CAN YOU USE EXTRA MONEY? Help those monthly payments on your home, car, TV or other obligations. Make $35 to $50 a week in spare time supplying consumers in Pontiac with Rawleigh Products. Start immediately. Write Rawleigh's Dept. MCJ-696-312, Freeport, Ill.

DRIVER FOR DRY CLEANING route. Apply Main Cleaners, 4480 Elis. Lake Rd.

DRAGLINE & BACKHOE OPERAtor. FE 5-7264.

DESIRE APPLIANCE FURNITURE salesman. Good working conditions, salary and commission according to qualifications and ability. Clayton's Furniture and Appliance, 3065 Orchard Lake Rd. FE 5-8474

DESIGNERS & DETAILERS
For special machines, jig fixtures & material handling. Minimum 3 yrs. exp, plenty of over time, benefits, vacations.

Machine-O-Matic
DESIGN &
ENGINEERING CORP.
1696 S. Telegraph FE 4-1191

EDITORIAL OPPORTUNITY
For intelligent, personable man with a leading national industrial publication. Working knowledge of the metal working industries important. Aggressive, expanding publication headquartered in Birmingham area, seeking man with serious desire to further himself and contribute to growth of publication. Starting salary, $8,000. Send experience resume, personal data and snapshot or photo to Pontiac Press Box #1.

EXPERIENCED UPHOLSTERER, full or part time. OR 3-2281.

EXPERIENCED SAWYER, CALL FE 8-6131.

EXPERIENCED TV TECHNICIAN; must apply in person. Stefanski Radio & TV, 1157 W. Huron.

For FINE OPPORTUNITY
With steady year round work on established route. Our products customers and furnish name, delivery car. Salary, commission & insurance benefits, paid vacations. Phone WA 1-8550 for interview.

FORD DEALER
Needs 1 more salesman to round out small force selling the hottest new car on the market. Also we have a good used car lot with clean cars & trucks. Good conditions and demo plan. Experience necessary. Call Mr. Jeffrey.
Jeffrey Ford Sales
Oxford, OA 8-2521

JEWELRY SALESMAN
For leading credit jewelry store. Must be experienced. Good closer. Permanent position. Excellent salary plus commission for qualified man, all employee benefits. Apply 108 N. Saginaw, Mr Morgan.

MAN WANTED: FOR RAWLEIGH business in Pontiac. No experience needed to start. Sales easy to make and profits good. Start immediately. Write Rawleigh's, Dept. MCJ-696-190, Freeport, Ill.

MECHANICAL DRAFTSMAN. Thoroughly familiar with plumbing and heating. Loyal S. Thornton Company E. Maple road, Birmingham. (2 miles East of Woodward.)

experience. Must be eligible for Journeyman card. Daro Tool & Gauge Inc., 1836 N. Telegraph at Walton.

Professional Engineer
Young, registered professional engineer (Mechanical-Electrical) of highest caliber for full responsibility for all work, medium-sized North Suburban Architectural office. Must have institutional and school experience. Opportunity to enjoy contemporary work and highest professional standards in pleasant atmosphere. Submit personal record stating salary required, professional background and experience, which will be held in strict confidence. Reply Pontiac Press, Box 111.

PHARMACEUTICAL SALESMAN
For Flint area. Excellent opportunity for capable man with ambition. Prefer man presently employed. C. B. Kendall Co., See Mr. A. C. Bernloehr, care of Pontiac Hotel between 7-9 p.m. on Wednesday night.

QUALIFIED AND EXPERIENCED real estate salesman to join established firm dealing in exclusive vacant properties and houses in the $20,000 to $50,000 range in Bloomfield area. Ten subdivisions and lake frontage all well located. Business very good in this section. Call Mr. Phelps.
HOUSEMAN-SPITZLEY CORP.
Midwest 4-7422

REAL ESTATE SALES
Wanted at our Drayton Plains office: 2 experienced salesmen to sell new and used houses, also vacant. 7 subdivisions now open. New GI and FHA homes. Plenty of listings, member of 2 multiple listing services. Will train new man if willing to work. An excellent opportunity for ambitious man. 6 offices. Call Mr. Ayer, LI 1-1140.

LADD'S INC.
4286 Dixie Hwy. Drayton Plains

REMINGTON RAND
Sales Career
Professional Selling
Age 25-35. Excellent salary, and commission plan plus 1 year program of intensive training. Retirement plan, hospital benefits and low cost life insurance. Due to our increased sales and expansion program we are in need of men interested in a challenging future, men who have a burning desire to sell and want increased earnings. Come into our Pontiac office, located in room 709, Pontiac State Bank Bldg. for interview on Tues., Oct. 16 between 11 and 5:30. Interview to be with managers from Detroit.
REMINGTON RAND

SHOE SALESMEN
Experienced preferred, but not necessary for right person willing to learn. Full or part time. Apply Mr. Weddle, Peggy's Shoe Dept. for interview.

Help Wanted Male 6

SALESMEN
REAL ESTATE
Have opening for alert young men experienced in selling. Plenty of listings, advertising and contacts. Earnings unlimited.
MAHAN REALTY CO.
1078 W. Huron St.
FE 2-0263

Structural Engineer
Registered engineer. Highest caliber for full responsibility, all structural design for medium sized architectural office in Northern Detroit Suburb. Prefer man under 45 with institutional experience. Opportunity to enjoy contemporary work with highest Professional standards, in pleasant atmosphere. Submit personal record, stating salary required, professional background and experience, all of which will be held in strict confidence. Reply Pontiac Press, Box 111

SALESMEN
EXCLUSIVE CITY AREA
ESTABLISHED ACCOUNTS
Here's the opportunity to build a lifetime business right in your own city, starting with a backlog of established accounts. Every company a prospect for our complete proven line of advertising specialties, business gifts, premiums, calendars, novelties, bank and building and loan specialties. Immediate earnings, payments every Friday. Our distributors earn up to $10,000 yearly. Start now and cash in on big business gift and calendar selling season. Our 31st. year. Write, wire for full details today. Advertiser's Publishing Company, 944 Wall St., Ann Arbor, Mich.

Sheet Metal Men
Experimental sheet metal & layout men
Experienced general sheet metal man.
Plenty of overtime, fringe benefits.
All aircraft work McGregor Mfg. Co. MI-4-3540.

SPOTTER
Silk or wool for part time work. Must be experienced. Apply Mr. Pruett, Pontiac Laundry, 540 S. Telegraph

TV TECHNICIAN
RSA Service Co. Inc.
A Radio Corporation of America subsidiary
Vacation, Hospitalization & other benefits. FE 5-6116 for appointment. 2711 Elizabeth Lake Rd.

TOOL ENGINEER
with process and tool design experience on small close tolerance parts. Over time, paid holidays and vacations
M. C. Manufacturing Co.
118 Indianwood Rd. Lake Orion

TRAVELING SALESMEN
WANTED BETWEEN THE AGES OF 25 AND 50
Traveling representatives or salesmen wanted for largest water tank repair company in the United States with over 34 years experience. Qualifications are strict on company policy and methods. Willing and able to sell the company and yourself, also furnish a late model car. Willing to work 5 days a week and be away from home 4 nights a week. Three months training period required. Straight commission and gasoline and oil furnished. No other expenses paid. The average salesman's earnings is $10,000 per yr. or more. Only experience required is being a salesman. Protected territory. Write for application.
Dixie Tank and Bridge Company
Post Office Box 14
Memphis 1, Tennessee

TAXI DRIVERS: 30-50 YRS. OLD. Neat & clean. Full & part time & weekends. AAA Cab Co., 447 S. Woodward, Birmingham. Apply in person.

WTD.: TRUCK DRIVER, EXPERienced in tractor-trailer driving for full time work. Rochester Paper Co., Mill St, Rochester.

WANTED: ALL AROUND MAchinist for nights. Excellent wages and working conditions. Paid Blue Cross and other insurance. Warren Alley Co., 915 Oakland Ave.

WANTED: COMBINATION BUMPer & painter, Anderson Pontiac-Buick Utica, Michigan, REpublic 2-7141.

WOOL PRESSER, TOP WAGES. Village Cleaners, 134 Main, Rochester. OL 6-1531.

WANTED: HERDSMAN ON large dairy farm. Capable of taking full responsibility. Some field work. In letter give references, full account of experience, ability, wages desired, when available. This is good opportunity for right man. No drinkers. Write Pontiac Press Box 119.

Help Wanted Female 7

Accountant
Hospital experience required. Give full details and salary requirements. Pontiac Press, Box 84.

ATTENTION
Aggressive married man, 25 to 40, living in Pontiac to operate an established business of your own. Company furnishes all capital, customers, car which you keep at home and pays all expenses. Profit sharing security plan, paid vacations, 52 pay checks a year, base salary and 14 per cent commission plus excellent bonus plan. Top salesmen make over $8,000 per year also excellent opportunity for advancement in a growing company. Call Lakeview 7-7932 for an appointment or apply 10 to 3. Cook Coffee Co. 13233 E. 7 Mile Rd. Detroit.

ATTRACTIVE POSITION AVAILable in one week for middleaged lady. Child care, 1 p.m.-5:30 p.m. 5 days a week. No house work. Prefer lady with own trans. Must have Christian background, be dependable. Good weekly salary to right person. Phone FE 8-3705.

ATTRACTIVE OPENING
For well groomed women, 21-50, who are not able to accept ordinary 8 to 5 jobs. This pleasant dignified work offers unusually high earning, car & phone necessary, no canvassing, deliveries or collecting. For immediate interview in your home call FE 4-0234 after 4:30.

APPLICATIONS NOW BEING TAKen for full time salesgirls. Steady work. Must be 18 yrs. of age or older. Neisner Bros., 42 N. Saginaw.

BAR MAID, DAYS. STEADY. Must have transportation. Schoeler's Bar M59.

BABY SITTER, 20 OR OLDER. 11 a.m. — 7 p.m., 608 N. E. Blvd.

BABYSITTER WANTED, APPLY at 65 N. Parke. Between 9 & 2 p.m.

BOOKKEEPER FOR FURNITURE store, full time, some experience necessary, opportunity for advancement. Ask for Mr. Bloom. 164 Orchard Lake Ave. FE 5-8114 or FE 5-8115

CHECK ROOM GIRL, APPLY IN person, 2 to 5 p.m. Kingsley Inn, Bloomfield Hills.

COOK FOR TEA ROOM, HOURS: 10 a.m. to 5 p.m. Must have own transportation. MAyfair 6-3093

CHECK ROOM GIRL, APPLY IN person, 2 to 5 p.m. Kingsley Inn, Bloomfield Hills.

CHILD CARE FOR 1½ YR. OLD daughter in my Sylvan Lake home during regular school hours. Added housekeeping duties optional. FE 4-0247

CASHIER
Experienced office girl, shorthand and typing preferred.
BLOOMFIELD FASHION SHOP
FE 4-4548

DISHWASHER FOR EVENING work. 5171 Dixie Hwy., Drayton Pl.

DINING ROOM WAITRESSES. Ted's has a limited number of openings for dining room waitresses, on night shift Apply in person only
TED'S
Woodward At Square Lake Rd.

ELDERLY LADY WANTED: 5 days week For light housekeeping, $10 weekly. FE 4-0234 after 4:30.

EXPERIENCED OFFICE, ALSO exp. salesgirl wanted for full or part time, between now and holidays, with possibilities of permanent employment. Apply Connolly's Jewelers.

ELDERLY LADY OR GIRL FOR light housework and care of three schoolage children. Must live in. Salary $25 a week. Wages, $15. Apply at 371 E. Third, or call FE 4-9131.

Employment Agencies 8A

BIRMINGHAM OFFERINGS
Immediate full or part time; Secretaries, typist, general office and experienced salesladies. Birmingham Employment Service 130 W. Maple, Birmingham. Midwest 6-4234

GRAEBNER'S
100's and 100's
OF JOBS
FOR GIRLS

RECEPTIONIST trainee	$200
PBX RECEPTIONIST typing 50 wpm	$225
PBX RECEPTIONIST real estate firm	$225
RECEPTIONIST building office	$200
PBX RECEPTIONIST	$200
RECEPTIONIST typist	$200
RECEPTIONIST trainee light typing	$190
COMPT OPERATOR	$250
BOOKKEEPER light typing	$250
JR. SECRETARY light shorthand	$275
SECRETARY to attorney	$300
BOOKKEEPING machine trainee	$200
OFFICE TRAINEE	$190
TYPIST for public relations executive	$220
BOOKKEEPER office manager	$450
auto dealership	$275
STENO publishing firm	$325
SECRETARY to executive	$190
OFFICE TRAINEE	$200
TYPIST; 60 wpm	$225
TYPIST; 40 wpm	$200
TYPIST; 30 wpm	$190
TYPIST	$250
SECRETARY	$350
LEGAL bookkeeping exp	$350
FIGURE CLERK	$350
SECRETARY to executive	$350
EXEC-SECY steel firm	$350

GRAEBNER'S—Pontiac
313 Pontiac State
Bank Bldg.
FE 5-9277

GRAEBNER'S—ROYAL OAK
307 WASHINGTON SQUARE BLDG.
JO 6-4760

GIRLS, WOMEN AND HOUSEWIVES
"Avon calling" women who need Christmas money. No exp. necessary, high commission for information call FE 4-4308

GIRL WHO LIKES CHILDREN TO care for 15-month-old baby while parents work. Must have good care. Some light housework. 6 a.m. to 4 p.m. Vicinity of Auburn Heights. FE 5-9881.

GIRL IN DRAYTON AREA FOR 2 children. From 2 to 1:00 p.m., 5 days, OR 3-3183.

HOUSEKEEPER OVER 50, LIVE in. For working couple, 209 Voorheis Rd. FE 2-9281.

$35 AND 5 DAY WEEK FOR CAPable, live in, all around help. References required. MA 8-3473.

HOUSEWIVES EARN GOOD MONey taking Christmas orders with our new fall line No delivery. Call DI 1-3937.

HOUSEKEEPER, MIDDLEAGED for general work. 1 in the family. FE 2-6162 Call in A.M.

LADY FOR CHILD CARE AND some housework. Live in. OR 3-7894 before 10:30 a.m.

LADIES: GET FREE CHRISTMAS gifts by having toy party in your home. FE 2-8751.

MAJESTIC
DINER
Needs night waitress, 10 p.m. to 6 a.m. shift. 20 to 30 years of age. Transportation provided. Call after 3 p.m. FE 8-5283.

Middleaged widower wants reliable, trustworthy housekeeper in good home. Write box 63, Pontiac Press, stating age, wages and references.

MIDDLE - AGED GIRL, EXPERienced housekeeper and plain cook. Live in. Lovely home on lake. 2 in family. Ref. FE 4-3000.

MIDDLEAGED LADY FOR CHILD care and some housework, vicinity of Auburn Heights. FE 4-4509.

PART TIME WAITRESS. APPLY 623 Auburn Ave.

PASTRY COOK, MUST KNOW how to bake fine pastries and pies. Dependable. Mary-Go-Round Restaurant, 107 N. Saginaw.

RESPONSIBLE WOMAN OR COUple, husband employed for housework and care of children, references live in, own transportation. Will give more free time. FE 8-0050.

SHORT ORDER COOK, EAT MORE Lunch, 921 W. Huron.

SALESGIRLS, 2 EXP. PREferred. Jane Lee Store, 41 N. Saginaw.

SECRETARY WITH EXPERIENCE to work in manufacturers agent's office, in new building in Birmingham. Good salary. Shorthand necessary. Hospital and insurance available. Hours 9:30 to 5. Call DI 1-0932 in Detroit for interview.

SILK FINISHER
Steady employment, good wages. Father and Son Cleaners, 941 Joslyn.

Stenographer
Interesting career, position with the Oakland County Board of Education, paid vacation and sick leave, life and hospitalization insurance and retirement benefits. Applicants must have own transportation to County Service Center, North Telegraph road near Dixie Highway. Apply personnel office, 2nd floor Oakland County Office Bldg. Saginaw and Lafayette Sts. Pontiac. FE 3-7191.

Wtd. Exp. Waitresses
Apply at 300 Lounge, 1122 W. Huron. Between 9 a.m. and 4 pm

WANTED: COUNTER GIRLS, waitresses, car hops. Must be extra sharp and experienced. Apply in person. Pandy's Drive In, 4820 Dixie Hwy. Drayton Plains. Do not phone. Also part time help.

WANTED 25 LADIES, TO MAKE artificial flowers, for fun or profit. 390 Nelson St. Corner of Montcalm and Joslyn.

WOMAN FOR HOUSEWORK, cooking laundry, for 3 adults. Live out No Sundays. Call between 6:30 p.m. and 10:30 p.m. Saturday only FE 8-0379.

WOMAN FOR SMALL OFFICE, 40 hr. week, must be able to type and must like detailed clerical work. Write Pontiac Press Box No. 3.

WOMAN OVER 35, CARE OF 2 children and light housework, live in by week. OR 3-1045.

WOMAN TO LIVE IN, MORE FOR home than wages, children ages 7 and 4. FE 5-1092 between 10:00 and 12:00 a.m. only.

WOMAN TO CARE FOR CHILdren while mother works. Call before 8. FE 4-4723.

WAITRESS WANTED AFTERNOON shift. Joe's Coney Island, 3133 W. Huron. Apply in person.

WOMAN TO DO OCCASIONAL day and evening babysitting. Ref. FE 7-9918

Wtd. Exp. Waitresses
Apply at 300 Lounge, 1122 W. Huron between 9 a.m. till 4 p.m.

WAITRESS, PART TIME. BIGger Inn, 94 W. Huron. Apply in person.

Wtd. Exp. Waitresses
Apply at 300 Lounge, 1122 W. Huron. Between 9 a.m. till 4 p.m.

WOMAN WANTED TO CARE FOR 2 children & light housework. Must live in. Call after 6. FE 2-4789.

WOMAN TO TAKE CARE OF 8 yr. old boy while mother works afternoon shift. FE 2-6043.

WOMAN, LIVE IN, CARE OF 5 children, more for home than wages. FE 8-0637.

WOMAN OVER 30 NEEDED AS housekeeper for small family. Permanent, good wages, private room with television. Thursdays and Sunday off. Birmingham residence. Write box 17 Pontiac Press for interview.

WOMAN, NOT OVER 40, 5 DAYS, home nights. Babysit some evenings. Ironing and cleaning. MI 6-2204.

WOMAN TO CARE FOR CHILdren and light housework. EM 3-5824.

Help Wanted 8

EXPERIENCED GRILL HELP and kitchen help for night shift. Michael's Drive In, 2490 Dixie Hwy., Corner Silver Lake Rd.

MAN OR WOMAN FOR GOOD Watkins route, we train you, steady year round no lay offs, average $2.50 to $3.00 per hour. Apply in person, 150 N. Perry.

SALES HELP WTD.
Experienced preferred but not necessary, will train. Person should have knowledge of area W. of Pontiac Call EM 3-4197.

C. SCHUETT
REAL ESTATE SALESMEN OR saleswomen for new home project in Pontiac, Waterford and Utica area. Exp preferred. Rose Hill Realty Co. KEnwood 2-8060.

Real Estate Salesman
We need a salesman or saleslady to work in the Lake Orion office. Experienced preferred, but not necessary. Member of Multiple Listing Service. Call FE 4-9584, Lawrence W. Gaylord or stop at 109 S. Broadway St., Lake Orion.

Work Wanted Male 10

2 MEN WANTED: WORK OF ANY kind. FE 4-0221.

TWO MEN WANT WORK OF ANY kind. FE 4-0227.

A-1 CARPENTER WORK. NEW & repair. FE 4-4310.

2 BOYS, 17, WANT STEADY work. FE 2-8518.

BOY 16 WANTS STEADY WORK. Phone, FE 4-7114.

BATHROOM REMODELING. Kitchen cabinets, porches, reasonable. FE 2-8309 or FE 5-2084.

CARPENTER WORK ALL KINDS. Reas. John Featherstone. FE 4-1330

CARPENTRY WORK WANTED, NO job too small or too large. Free estimates FE 5-3490

CABINET MAKER AND CARPENter, Kitchen and specialty. FE 4-3000.

CABINET WORK, ALSO ODD SIZE storm windows made. W. O. Mitchell OR 3-1831.

CARPENTER AND CEMENT. Reasonable rates, porches, steps, etc. FE 8-2890.

CARPENTER AND CEMENT. Reasonable rates. Porches, steps, etc. FE 8-2890.

CARPENTER AND CABINET work, New and recair. D. B. Murdock, FE 2-7961.

CEMENT WORK
Garage floors, driveways, basements. Patios. Cheap labor. MY 2-0702 or FE 8-3829.

SERVICE STATION WORK, 7½ yrs. experience. Call OL 2-2306.

PLUMBING WORK WANTED. Reasonable, FE 5-1016

WINDOW CLEANING & YARD raking. FE 7-0282 after 6:00.

WORKING FOREMAN; OR ASS'T to: Master Mech., supt. etc., tool trouble, tools dies, Production, Insp., assembly, etc., Pontiac area, Orlando 3-8335, Mornings.

YOUNG MARRIED MAN NEEDS full time work of any kind (no sales work). Has car. EM 3-4407.

Work Wanted Female 11

3 WOMEN WANT WALL WASH, & clean. FE 5-3036; eves. FE 5-8087.

ALTERATIONS AND MONOGRAMming. FE 5-4074, 88 Palmer.

WOMAN WOULD LIKE DAY work, cleaning. FE 5-3713 any time after 6:30.

EXPERIENCED WOMAN WOULD like day work, 5 days a week. Can give references. FE 4-3875.

EXPERIENCED WOMAN WILL care for children, nights in your own home. Box 44, Pontiac Press.

HOUSECLEANING BY JAY. $1.00 plus car fare. FE 4-0815.

IRONINGS $3 A BUSHEL. FE 2-8425. 55 Edison.

IRONINGS $3 BU. OR 3-1079

IRONINGS DONE IN MY HOME. FE 8-3943.

IRONINGS $3 A BU. 5121 Mary Sue OR 3-1535

LADY WOULD LIKE TO DO housework, ironing & cleaning. Tues., Wed. & Thurs. FE 4-6083.

LADY WANTS LIGHT OFFICE work week days. FE 2-8326.

MIMEOGRAPHING TYPING, SECretarial service EM 3-2842.

NEAT, DEPENDABLE GIRL DEsires work. Ref. FE 2-6495.

PRACTICAL NURSE, AVAILABLE. OR 3-3984

RELIABLE BABYSITTING IN MY home. FE 5-8607.

RELIABLE BABYSITTING, IN MY home. FE 5-8607.

SLIPCOVERS AND DRAPES, REAsonable, OR 3-5381.

TYPING DONE IN MY HOME. Waterford High district. OR 3-9783

WANTED: LAUNDRY, WORK guaranteed, Babysitting. FE 3-3907.

WASHINGS AND IRONINGS wanted. FE 5-7624.

WASHINGS & IRONINGS. FE 5-1388 104 Forrest. Call after 5:00.

WASHINGS AND IRONINGS DONE in my home. Cheap. 103 Home St.

WASHING AND IRONINGS DONE. Curtains stretched. Pick up and delivery. After 4:30 FE 4-4031.

WASHINGS AND IRONINGS, PICK up and deliver. FE 4-0965.

WOMAN WISHES WORK, 5 DAYS a week. FE 5-2157

WOMAN TO DO WASHING AND ironings, or just ironings, OR 3-0942.

Building Service 12

ALL PLASTERING GUARANTEED. Residential homes and repair specialties. OR 3-5146

A-1 CUSTOM CARPENTERS rough-in, finish, remodel. FHA Terms. Gordon Flatley EM 3-0482.

ALL KINDS OF CEMENT WORK. FE 8-3785

A-1 REMODELING, ADDITIONS, cement work roofing, siding, free estimates. EM 3-4764.

ALL KINDS OF CEMENT WORK & block work FE 7-8974.

AAA FLOOR SANDING LAYING FINISHING, QUALITY WORK
C BUD BILLS, FE 8-3086

CEMENT and BLOCK
Work, FE 5-0782

A - 1 LAYING, SANDING & FIN. Licensed contractors, FE 3-7647. Pontiac Hardwood Floor Service.

ALL KINDS OF BLOCK AND CEment work. OR 3-7703.

Building Service 12

A&B TRENCHING
Footings, Water line Field tile. FE 5-8041

BRICK & BLOCK WORK, FIREplaces. All types. MY 3-1187.

BRICK, BLOCK AND CEMENT work. Also chimneys. No job too large or too small. Residential th. commercial. Guaranteed work. Ph. FE 4-8084.

BULLDOZING AND GRADING. Free estimates. FE 4-5830.

BLOCK BRICK, CEMENT WORK and fireplaces. FE 3-2468.

CARPENTRY, ADDITIONS, REmodeling, residing OR 3-4713 after 5.

CEMENT IS OUR SPECIALTY. Floors, basements EM 3-4879.

CEMENT & BLOCK
Work FE 5-7782

CARPENTERS, CEMENT MEN TO do your repairs and alterations, additions, porches, roofing, siding, basements, garages and breezeways. We will furn. labor only or material only or do the entire job and arrange financing with no money down and 3 to 5 yrs. to pay.
MICHIGAN HOME REMODELERS
337 W. Huron FE 4-5063

CHARLES BURCHAM, FLOOR Contractor. Laying, sanding and finishing. 230 Endwell. Walled Lk. MA 4-3449.

D & M BLDG. SERVICE
ADD A ROOM AT LOW COST. FREE ESTIMATES. ALSO ROOFING, SIDING, ALTERATIONS. KITCHEN CABINETS AND CUSTOM BUILT GARAGE. AND BREEZEWAYS. CALL FE 3-8243, FE 3-7004. Eves. OR 3-2276.

DRY WALL TAPING GUARANteed work. Free estimates. OR 3-5923.

FORMICA INSTALLED, SINK AND cabinet tops. OL 6-0291.

ELECTRICAL CONTRACT WIRING and repairing. R. B. Munro Electric Co. 1060 W. Huron.

FLOOR SANDING, OLD FLOORS a specialty. Carl L. Sills. FE 5-5789

GUARANTEED ROOFS — ALL kinds Est. 918 Huron Marsh. 353 N. Cass. FE 2-3021, FE 8-894.

ROOF REPAIRS
Eavestroughing — FE 4-0444.

General Contractor
RESIDENTIAL & COMMERCIAL FROM BASEMENT TO ROOF. MODERNIZATION, ADDITIONS, COMPLETE BUILDING SERVICE. EASY TERMS Roger A Authier Const. Co. EM 3-4895.

JOS. FLEMING FLOOR LAYING. Sanding, finishing. 185 Edison. Ph. FE 2-4468.

HEATING SPECIAL
Get your heating systems, chimneys, fireplaces cleaned and repaired now. Chimneys rebuilt and built new also gas chimneys and chimney baskets installed. Outdoor grill built to order, walls and coping repaired. Local registered co. FE 5-3701.

HOUSEMOVING, FULLY equipped, FE 4-8450 L. A. Young.

KITCHEN CABINETS
Drawers & doors made to order, prices OR 3-2840

NO DIGGING FREE EST. GUARanteed. MID-WEST Water Proofing, LI 3-4749

OAKLAND HEATING AND AIR Duct Co. Furnaces—Sheet metal fabrications. 4777 Dixie Hwy. OR 3-2180.

PLASTERING ARCHES, COVES, Ceilings, New and repair work. Union man, EM 3-4875.

ROOFING, SIDING, STORM WINdows. FE 5-3801.

R. G. SYNDER FLOOR LAYING, sanding, and finishing. Phone FE 5-0382.

TRENCHING AND BULLDOZING
R. D. Tompson FE 4-8841

Business Services 13

APPLIANCE REPAIR, WASHING machines and vacuum sweepers. Thyle Electric 502 N. Johnson. FE 4-5169.

AIR COMPRESSORS
ARC WELDERS
Cub tractors, mixers, pumps and paint sprayers.
F. E. HOWLAND, 2245 Dixie Hwy. OR 3-1456

ALL MAKES OF FOUNTAIN PENS repaired by factory trained men at our store. General Printing & Office Supply Co., 27 W. Lawrence St. Phone FE 3-0128.

BLOOMFIELD WALL CLEANERS. Walls and windows. Reasonable. Free est. No obligations. FE 2-1431.

DOLL HOSPITAL
Wigs and Repairs. 107 Starr

EXPERT
Service on all types of heating equipment. Days FE 2-0066, nights FE 8-0704.

ACE TREE SERVICE REMOVAL and trimming. Get our bid. FE 3-7188.

B & F PLUMBING & HEATING Co., 371 Auburn. Phone days, FE 3-3647; nights FE 5-7842. Sales & Service. Free estimates. Licensed master plumber.

DRY WALL BY MACHINE. FREE estimates. No job too big or small. FE 5-4638.

ELECTRIC MOTOR SERVICE REpairing & rewinding. 218 E. Pike. Ph. FE 4-3981.

FURNACE CLEANED, SERVICED Plumbing. Chester Nelson. FE 5-1789.

FURNACE CLEANING AND REpairing, sheet metal contracting. FE 8-0346.

GENE'S HEATING SERVICE. Furnaces & repairs, free estimates, 24-hr. service, FE 5-3909.

PRECISION SURFACE GRINDING. F. M. Grinding Service, OR 3-2451.

RADIO, TELEVISION AND WASHing machine repair Pick up and delivery. Work guaranteed. FE 3-7658.

REPAIR SERVICE ON WHIRLpool Washers. R. P. Munro Electric Co 106 W Huron, FE 5-8431.

TREE TRIMMING AND REMOVal. Free estimates FE 2-6019 FE 4-3324.

SAWS MACHINE FILED MANLEY BEACH 10 Bagley St.

ELECTRICAL SEWER CLEANING
Sinks—Basement Service FE 4-2101

TREE

Rent Apts. Furnished 33

APT., PRIVATE ENTRANCE. FE 1-3036.

ARCADIA APTS.
2 rooms and bath. 2 children permitted. $64 per month.
K. G. HEMPSTEAD
103 E. Huron FE 4-0384

ATTRACTIVELY FURN. KITCHENette apt. Washing facilities. Restaurant next door. $17 per wk. OR 3-4365.

ATTRACTIVE 3 ROOMS AND bath. FE4-3369.

BASEMENT APT., REASONABLE. Near downtown. FE 4-7940, after 5. FE 4-1661.

BACHELOR APT., GARAGE FOR car. Call after 4, FE 4-3970. 1701 Baldwin.

CLEAN MODERN EFFICIENCY apt., $17.50 per week. Including heat, light, and gas. OR 3-9369.

CLEAN 3 ROOMS, TILED BATH. Partly furnished. On lake, 2 kids OK. 8587 Pontiac Lake Rd.

ENTIRE SECOND FLOOR WITH Pvt. entrance & bath. Lake privileges, no children or pets. OR 3-3853.

FURN. APT. IN MODERN APT. building near down town. Apply caretaker 86 Cottage.

3 ROOM & BATH. NEARLY NEW furniture. Nr. cor. Williams & Pike. FE 4-4378.

FRANKLIN APTS.
3 rooms and bath, adults only. $64 a month.
K. G. HEMPSTEAD
103 E. Huron FE 4-0384
Evenings call FE 4-5184

GOOD LOCATION, COUPLE OR single lady only $17.50 per Wk. Util. furn. FE 2-5962.

IN CITY OF WALLED LAKE, NEW motel type brick bldg. apt. with large studio living room, Youngstown kitchen, bath and dressing room. All new furnishings including linens and dishes. Washer and dryer. MA 8-2704 after 5:30 p.m.

LARGE CLEAN 3 ROOM, UTILities furn. Priv. bath & ent. Couple only. 470 Oakland.

LARGE 3 RM. MODERN APT. Refrig., utilities, laundry privileges. Adults only. 15 Myrtle Dr. off Oakland Ave. Call after 4 p.m. weekdays.

LOWER 5 ROOM FLAT. HEATED. Garage. Rochester area. OL 2-0076

MODERN 3 ROOM BASEMENT apt. priv. entr. & shower. $13.50 weekly, nice for two. 9 Willard.

MODERN, HEATED, 3 ROOMS and bath. Near Fisher Body. Adults. Inquire 109 Dresden.

MODERN 4 ROOM COTTAGE UNtil May 1st. $60 per month. RUSSELL A. NOTT, REALTOR
170 W. Pike FE 4-5005

NEWLY DECORATED, 3 ROOMS and bath, ground floor, private entrances, heat and automatic hot water furnished. References, 151 Norton.

PARTLY FURN. 5 ROOM APT. Unfurn. house, near Lake and schools. EM 3-3008.

SMALL APT. FOR RENT. NICE, ideal for working couple. 15 Gingell Court. FE 4-0647.

SUBURBAN — FURN. 5 large rms. & bath with heat & hot water. Laundry facilities. $90 Mo. Nicholle & Herger Co., 33 W. Huron. FE 5-8183.

VERY NICE 2 ROOMS, PRIVATE entrance and bath. FE 2-5853.

WALLED LAKE, HEATED 3 RM. modern, separate. Garage, utilities, $30 a week, EM 3-4062.

Rent Apts. Unfurnished 34

1 BDRM. TERRACE APT., REAsonable, reliable tenants. 146 W. Columbia.

1ST. FLOOR, 3 ROOMS AND BATH, close in. FE 2-8863 or FE 2-7734.

2 ROOMS AND BATH, CLOSE TO Fishers and Pontiac. Reasonable. 554 Madison FE 5-7479.

3 ROOMS & SHOWER WITH stove. Light, gas, heat, furnished. FE 3-9414

3 ROOMS & BATH, STOVE & utilities furn. Couple only. 281 Oakland.

3 LARGE ROOMS AND BATH, heat, lights, hot water. 547 Auburn.

2½ ROOMS, STOVE, REFRIGERator furnished. Inquire at 57 Mechanic, The Glory Apts.

3 ROOM APT. STOVE, REFRIGerator. Pvt bath & entrance. Close to downtown. 1 or 2 adults. $50 per month. FE 5-2563.

3 RMS. AND BATH, CRESCENT Lake area. FE 5-1080.

3 ROOMS, TILED BATH, ON LAKE 8587 Pontiac Lake Rd.

3 ROOM APT. NEAR DOWNTOWN FE 4-1360

3 AND BATH WITH REFRIG. AND heat. Close in. FE 2-7435.

3 ROOM, PRIVATE ENTRANCE. OL 2-3801.

3 RMS. AND BATH, HEAT FURnished, ground floor, 225 Florence.

3 ROOM AND BATH, NEAR GMC truck, $15 weekly including heat. 399½ Prospect. EM 3-4322.

3 ROOMS, CLOSE TO KEEGO Harbor. Stove, refrig. & all util. furn. $60 monthly. Call after 5 p.m. OR 3-7466.

3 ROOM GROUND FLOOR APARTMENT. PRIVATE ENTRANCE. KITCHEN, LIVING ROOM, BEDROOM & BATH. $40 PER MONTH. PAUL A. KERN, FE 2-8209

3 ROOMS AND BATH, PRIVATE entrance, stove and refrigerator, furnished, also garage, employed Christian couple preferred, 37 Stout St.

3 ROOMS, PRIVATE ENTRANCE. 3340 E. Clarkston Rd. MY 2-3573 after 4 p.m.

3 ROOMS, PRIVATE ENTRANCE, share bath, FE 5-1388, 104 Forrest.

3 ROOM & BATH. 1022 BALDWIN Ave. FE 3-9675.

3 ROOM APT. CLEAN, PRIVATE entrance and bath. Adults only. 245 N. Perry.

4 ROOM UPPER, GARAGE, AUTO. heat, FE 2-6304 evenings.

4 ROOMS, CLOSE IN AND UTIL. OR 3-8033.

4 ROOM FLAT, ALL MODERN, lk. priv. Children welcome. Days FE 5-8415 except Sun. Evenings, FE 4-3804 except Mon. & Fri.

4 ROOM UPPER. HEAT FURnished, near St. Benedict's. FE 2-7374.

4 ROOMS AND BATH, DOWNstairs. FE 4-5457 before 5:30.

4 AND BATH UPPER, WELL heated and clean. 111 Prospect. FE 8-6266.

4 ROOM APT. WITH BATH, HEAT & hot water furn. Adults only. $65. Drayton Pl. vicinity. OR 3-1550. Call after 6 p.m.

4 ROOMS AND BATH, PRIVATE entrance. Heat, hot water. Couple only. 76 Henderson St.

4 ROOMS, CLOSE IN, UTILITIES. Employed adults. FE 2-2466 after 5 p.m.

5 RM. LOWER, W. SIDE, GAS heat. FE 5-4429.

5 ROOMS AND BATH. FULL basement. FE 3-9243.

5 ROOM, UPPER FLAT. VERY nice. West side. $65. FE 2-5861.

5 ROOM FLAT WEST SIDE. SPAcious rooms. 2 bedrooms, tiled bath, garage. $6 Dwight. 9 a.m. to 7 p.m.

5 ROOM, OIL HEAT W. SIDE good location. FE 3-9259.

5 RM. LOWER, W. SIDE, GAS heat. FE 5-4429.

5 ROOM AND BATH BRICK apartment with fireplace, basement and individual heating. $65 per month. Call Ward E. Partridge, FE 4-3561.

BEAUTIFUL 3 ROOM APT. UTILity and full bath, refrig. and stove furn. OR 3-3612

BRAND NEW
Balmer Street, just south of 595 Orchard Lake Avenue.
Pontiac's finest new apartments, ready for occupancy Nov. 1st.
AIR CONDITIONED
One bedroom, automatic heat, kitchen fans, master antenna, ceramic tile bathrooms, beautiful kitchens. Balcony type building, with individual entrances
ADULTS ONLY
Open for inspection daily from 9:00 a.m. to 5:00 p.m. and on Sunday from 12 noon to 5:00 p.m.
FEderal 8-6918

LARGE 3 AND TILED BATH UPper, 1 of 5 units. Well heated, newly decorated, prefer elderly couple, 47 Charlotte, FE 5-2025.

CLEAN 3 ROOMS AND KITCHENette. Upper private bath and entrance. Stove and utilities furnished. Adults only. No drinkers. 51 Center St.

CLARKSTON, 4 ROOMS & BATH. MAple 5-7296 mornings.

PLEASANT LAKE FRONT FOR working couple. Heat, stove & refrig., also garage. No drinkers. FE 5-4160.

Rent Apts. Unfurnished 34

CLEAN 3 ROOMS. STOVE AND refrig. furn. Waterford area. References required. OR 3-0081.

FRANKLIN APTS.
3 rooms and bath, adults only. $67 a month.
K. G. HEMPSTEAD
103 E. Huron FE 4-0384
Evenings Call FE 4-5184

LOWER FLAT. EAST SIDE. Vacant. Walking distance to town. 2 large rooms, and bath, full basement, automatic heat. Private entrance. 339 East Pike. FE 5-0281.

NICE CLEAN 3 ROOMS, HEAT and lights. 1 child welcome. FE 2-1430.

PARTLY FURN. 3 LARGE RMS. private bath and entrance. Inquire 645 Auburn Ave. after 3 p.m.

STUDIO APT. LARGE LIVING room, bedroom, tiled bath and kitchen in ranch-style building. Close to Union Lake Shopping Center. Also 1 apt. furnished. Adults, EM 3-4285.

SMALL HOUSE, NEWLY DECOrated. 3 rooms & bath. Suitable for working couple or bachelor. OR 3-6866.

SMALL BASEMENT APT. 346 N. Winding FE 4-1001. Call after 4:30.

SEVERAL APTS. AVAILABLE FOR immediate occupancy ranging in price from $65 to $92 a month. FE 4-2521.

UPPER 5 ROOM APT., GARAGE, gas heat. Near bus, couple. FE 5-4481.

UPPER 4 ROOMS & BATH. 1 child welcome, utilities furn. FE 4-7473

WEST SIDE. 5 ROOMS AND BATH. Gas heat. FE 4-7328.

Rent Houses Furnished 35

1 BEDROOM DELUXE APTS. Newlyweds, bachelors, office girls, also 3 garage houses, close in. FE 3-9007, FE 5-2706.

1 AND 2 BEDROOM YEAR around lakefront, modern. MY 2-1054.

1 CHILD WELCOME. 2 BDRMS. Lake Orion. $65. FE 2-0662.

2 BDRM., HOT WATER, SHOWER. Cedar Island Lk., 317 Farnsworth.

2 BEDROOMS, WALLED LAKE. Mod. Close to city. Reasonable. MA 4-3497.

2 BEDRMS. WALLED LK., MOD. Close to city. Reasonable. MA 4-3497.

2 BEDROOM MODERN, YEAR around lake front, Pontiac Lake, 9323 Gale Rd. Inquire Sat. and Sun.

2 BEDROOM, NEAR PONTIAC MOtor. Adults only. $100 a mo. OL 2-3031.

3 ROOM GARAGE HOUSE, PARTly modern. Nr. Pontiac Mtrs. FE 4-4020.

3 ROOM, PRIV. 1 BLOCK FROM Tel-Huron. 930 LaSelle.

3 & 4 ROOMS CLOSE TO TOWN. 137 Mechanic.

4 ROOMS AND BATH, HOT WATer. 4708 Highland Rd., apply cottage No. 3.

4 BEDROOM CINDER BLOCK with oil furnace, children welcome. Call OR 3-3200.

5 ROOMS AND BATH. NEWLY decorated. FE 5-0764.

6 ROOM, DOWNTOWN AUBURN Heights. Inquire 32 Auburn, office in rear.

6 ROOM HOUSE, PARTLY FURN. Near Union Lake. References. Inquire Nick & Anna's Gift Shop, 2563 Union Lake Rd.

38 FT., 2 BEDROOM HOUSEtrailer, completely modern. Couple desired. FE 4-0047.

AVAILABLE OCT. 21ST. AUBURN Heights. Nice 5 rooms, modern. Gas heat and water. $17 per week. FE 7-6744.

COMMERCE. BRICK 6 ROOMS. Fireplace basement oil furnace. Elec. water heater, auto. washer. EM 3-4375.

CLEAN ATTRACTIVE HOUSEtrailer. Modern kitchen, tub and shower. Situated on private lot. For rent or sale. FE 5-5370.

FOR RENT TO RESPONSIBLE party, year round home on Crescent Lake, 2 bedrooms, bath, garage, base board heat. Open Sunday. 4781 Crescent Point.

For Rent
Very nice 5 room apt., partially furnished. Garage. Couple wanted. References.
John K. Irwin
REALTOR
Since 1935
213 West Huron St.
Phone FE 5-9447 Eve. FE 5-4846

FURNISHED 5 ROOM HOUSE, 2 bedrooms, until June 1st. All conveniences. $60 a month. 3990 Cresthaven. Inquire 705 Lakeside, Elizabeth Lake.

FURN. RANCH TYPE 6 ROOM modern home at 3890 Athens, Drayton Plains. Will be there 11 to 4 Sat.

FURN. OR UNFURN. ALL YEAR around on Oakland Lake. TU 4-0842.

HOUSETRAILER FOR RENT. Baby welcome. FE 8-2785.

HOME FOR RENT ON PONTIAC Lake. TUzedo 4-3817. Apply 9348 Gale Rd. all day Sunday.

IN LAKE ORION, 4 ROOMS AND bath, oil heat, auto. hot water, lakefront on Long Lake. Avail. immediately until June 15. $50 a mo. Call UNiversity 3-3223, TEmple 2-9428.

KEEGO, MODERN 2 BDRMS. GAS heat. 'Til June 15. Inquire 2168 Willow Beach. Adults only. FE 8-0054.

LGE. 4 RM. LAKE HOME. OIL furn. $60 a mo. plus deposit or will share reasonable. EMpire 3-5062.

LAKE FRONT, MODERN HOUSE, 10 miles from Pontiac. Monthly or weekly lease through May. EM 3-0134.

LAKE FRONT, NEAR PONTIAC. couple or small family $60. MI 4-0473.

MODERN 4 ROOMS, SHOWER. Gas heat. Near Walled Lake. MA 4-3530.

MODERN 5 ROOM, COAL FURnace, lease for 6 months, on Mandon Lake, adults, references. $80. EM 3-5242.

MODERN 2 BEDRM. HOUSE, children welcome, laundry room, until June 15th, 1957. 12 Mi. W. of Pontiac, 2nd street W. of Edgewood Golf Club, 3355 Fox, or EM 3-4005.

MODERN FURNISHED HOME IN Seminole Hills, 2 bedrm., gas heat, adult couple, reasonable rent, to right party, prefer business people. FE 5-0566.

MODERN 2 BEDROOM, NEATLY furn. Suitable for couple with 1 or 2 children. 9 mi. from Pontiac near Lake Orion. $18 a week or $70 mo. MY 2-6411.

MODERN 6 ROOMS AND BATH, no objections to 1 or 2 children. $60 per month. No utilities furnished. 68 Brabb, Stoney Lake, Oxford, OA 8-3748.

NEW, MODERN, 2 BEDRM. YEAR around. Oil heat. MY 3-2896.

PARTLY MODERN 4 ROOM house in Pontiac, off Auburn Ave. Inquire 32 Auburn, office in rear.

SMALL HOUSE, 1 BEDROOM, GAS heat. Baby welcome. 395 Perry Ave.

SMALL HOUSE, NEATLY FURnished. Cozy. On busline near grocery. FE 5-4855.

SMALL HOUSES FOR RENT. Children welcome. Automatic heat 3491 Kenilworth. FE 4-2031.

SMALL LAKE FRONT HOUSE ON Leon Lk. Reasonable. Inquire at 40 Sanderson.

Rent Houses Unfurn. 36

2 BDRM. HOUSE. NO CHILDREN. OR 3-3866 after 5

3 BEDROOM MODERN, ON MANdon Lake, references, $60. EM 3-5242.

3 BEDRM PVT. HOME, AUTO. oil furnace. References. FE 3-6717.

3 BDRM., 5 ROOM HOUSE, OIL heat. Modern. FE 8-1535.

3 BDRM. HOUSE, SMALL CHILD welcome. 680 Longview, Lake Orion, MY 3-4361.

3 ROOMS LOCATED CLOSE TO town. Inquire at 345 Oakland.

3 ROOMS WITH STOOL. LOCATED 78 W. Walton. FE 2-3900.

3 BEDROOM RANCH TYPE. 1½ baths. Stove & refrigerator furn. $100 monthly. Large lot, paved street. 2 children welcome. Waterford School District.

Dorothy Snyder Lavender
REALTOR
3140 W. Huron FE 2-4411

39 S. JOHNSON AVE., 4 BEDRM. home, $87 monthly. OR 3-7711.

CLARKSTON VILLAGE, MODERN 3 bedroom, near Mill Pond, children welcome, references required, $85 a month. OR 3-8450.

4½ ROOM MODERN HOUSE WITH garage, near Williams Lake, $80 monthly. FE 5-3939

4 ROOMS, ALL MODERN, N. OF Auburn Ave., 791 Doris Rd., Auburn Heights, Pontiac.

5 ROOM BRICK TERRACE, adults preferred, $75 a Mo. Call between 5 and 6 p.m. Ramona Terrace, FE 5-0483.

5 ROOMS — CLOSE TO EVERYthing, children welcome. 58 Center St.

5 ROOMS, MODERN, 5431 DIXIE Hwy. OR 3-2319.

5 ROOM HOUSE, PARTLY FURnished. EM 3-4497.

5 ROOM HOUSE, UNFURN. GAS heat, full basement, tile bath. Children welcome. School age. $75 monthly, OR 3-8535.

5 ROOM WITH 3 ROOM APT. TO sub-let. Close to downtown. Pontiac. OA 8-3842.

7 ROOM HOUSE FOR RENT OR sale with small down payment. FE 5-3233.

COMPLETELY MODERN LAKE front, 1 bedrm. furn. Auto. oil heat. Paved street. Stores. 30 min. from Pontiac. $85. Refer. EM 3-4770.

DUCK LAKE FRONTAGE. YEAR round. 5 large rooms, oil heat. 15 miles from Pontiac. Clean. $75. LIncoln 1-4004.

ELIZABETH LK. ESTATES, 3 bedrms. Modern Gas heat. EM 3-4280.

FISHER BODY, 4 ROOMS AND bath, steam heat. FE 5-3264.

HOUSE WITH INCOME, 4 RMS. W. of court house. $100 a mo. FE 4-5430.

LOVELY YEAR ROUND 3 BDRM. home. Tile floors, oil furnace. Large rms., good location. White Lake priv., prefer couple. $75 per month. Holly, MElrose 7-7327.

MODERN 3 ROOM HOUSE, AND utility room, electric stove furnished. FE 7-0681.

NEW 3 BEDRM., BATH, OIL furnace, garage, fenced yd., nr. school. 280 Tower, Oxbow Lk. EM 3-3846, PArkway 1-5413.

NEW HOME FOR RENT, MUST be neat and clean. Call anytime on weekends, after 4 week days. FE 5-8910.

NEW 3 BEDROOM, GAS HEAT, Drayton Plains area, $80 per Mo. MA 8-5253.

NEW 2 BEDRM. ALUMINUM storms, screens. Disposal. MI 4-1097.

PRIVATE LAKE, MODERN HOME, reasonable. MY 3-4093.

RENT OR SELL, 2½ ACRES, 5 room cnodern. $750 down. OR 3-8582.

SMALL HOUSE IN COUNTRY for couple with limited income. Can supplement rent with occasional light work or repair. Write Pontiac Press, Box No. 86.

For Rent Rooms 37

1 ROOM APT., WASHING, PRIvate entrance, $11. Girls only. FE 2-0662.

2 VERY NICE SLEEPING ROOMS for business girls. Carpeted and newly decorated. Widow on Oriole Rd., near Tel-Huron. FE 2-9002.

ATTRACTIVE ROOM, LADIES, kitchen. 547 W. Huron.

ATTRACTIVE ROOM, PONTIAC available for lady of refinement desiring congenial surroundings, ref. TO 4-4153.

ATTRACTIVE FURN. ROOM IN modern apt. building near down town, priv entr. Apply caretaker, 86 Cottage.

BUS STOP, PRIV ENTR. COOKing & laundry, 600 W. Huron.

COMFORTABLE QUIET SLEEPing rooms for men. FE 3-0862.

GIRLS, PVT ENTR. ON BUS line. Near town. FE 4-2847.

LARGE BEAUTIFUL FRONT room, for any kind of patient. Flexible rates. FE 5-8371.

NICE ROOM FOR WORKING girl with or without meals. Near General Hospital. 78 Thorpe. FE 3-0983.

PVT. ENTR., AUTO. HEAT AND water. FE 4-5780.

QUIET, PARKING OFF STREET. Reception room. FE 4-0608 or FE 8-0127.

ROOM IN MODERN HOME. 93 Mark.

ROOMS FOR BUDDIES. 1074 Lakeview

SLEEPING ROOM FOR 1 OR 2 girls, $6 for 1, $8 for 2. 43 School St. FE 3-5715.

SLEEPING ROOM, REFINED man, close in. FE 2-6108.

SLEEPING ROOM FOR 2 BUDdies. Twin beds. 18 Center St.

SLEEPING ROOMS FOR GIRLS in private home. FE 3-1903.

SLEEPING ROOM, PRIVATE ENtrance, 174 STATE.

SLEEPING ROOM FOR GIRL ON days. Huron bus, FE 5-8894.

SLEEPING ROOM, $7.50 PER week. Evenings at 93 Ypsilanti.

SLEEPING ROOM ON WEST SIDE for gentleman. References. FE 5-0579.

SLEEPING ROOMS, CLOSE TO GMC and bus line Twin beds. $5 weekly. 15 Front St.

SLEEPING ROOMS. ALSO BOARDers and roomers. 39 Foster.

SLEEPING ROOM CLOSE IN. 130 Mount Clemens

SLEEPING ROOM FOR YOUNG lady to make your home. $8 week. FE 8-0104 after 6 or 455 Valencia.

SLEEPING ROOM FOR RENT. $7.50 per week. 82 N. Johnson.

SLEEPING ROOM FE 5-3208

WALKING DISTANCE GMC, Fleet Carrier, clean & warm. FE 8-3391.

YOU WILL BE COMFORTABLE here, come see. FE 5-7333.

Rooms With Board 38

1 OR 2 MEN, CLOSE TO PONtiac Mtrs. Home priv., FE 2-6616.

COMFORTABLE ROOM WITH meals for gentleman. West side. FE 2-2429.

NICELY FURN ROOM, WEST side plenty of good southern cooking. Home privileges. FE 8-3238.

ROOM AND BOARD, MEN ONLY. Home privileges. FE 8-6214.

ROOM AND BOARD FOR MEN. Twin beds, good meals. 154 Wall. East off S. Paddock.

ROOM AND BOARD IN PRIVATE home. Close to Fishers and Pontiac Motor. Ph. FE 5-9988.

ROOM & BOARD FOR MAN. 47 Florence — FE 5-8076.

ROOM & BOARD FOR MEN, priv. home. FE 2-5842. 53 N. Johnson.

Convalescent Homes 38A

EXCELLENT CARE FOR AGED. Rates starting at $125. OR 3-3320.

VACANCIES FOR AGED OR CONvalescent, low rates, registered nurse in charge. For information call FE 5-4267.

Hotel Rooms 39

HOTEL AUBURIN
Rooms by Day or Week
Also 1 or 2 room apartments. Cooking and refrigeration unit. 466 Auburn FE 2-9239

HURON HOTEL, CLEAN MODern rooms. By day or week. 45 West Huron St. Phone FE 2-8266.

Rent Stores 40

BUILDING FOR LEASE, IDEAL for Coney Island or barber shop. Apply at Manning's Ringside Bar.

LIGHT MFG., 2,000 OR 3,000 SQ. Ft. M-59 at Oxbow Lake. EM 3-4082.

STORE ON NORTH PERRY SUITable for anything. LI 8-2744.

Rent Office Space 41

FOR RENT: SUITE OF OFFICE rooms on Main street in Rochester. Heat & hot water furn. OL 6-1861.

IN THE AUGUST JOHNSON building close to the new Miracle Mile Shopping Center. Excellent rental space for insurance office, doctor or store. A thousand sq. ft. of floor area. New, modern and beautifully decorated. Locate in this thriving business area on Telegraph road. Adequate parking for your customers. A. JOHNSON, REALTOR, 1704 S. Telegraph Rd. FE 4-2533.

OFFICES TO RENT, UPSTAIRS, and main floor, 4540 Dixie Hwy. H. J. Van Welt, OR 3-1355.

OFFICE SPACE FOR RENT. 6023 Williams Lk. Rd., OR 3-1821 or OR 3-7822.

For Rent Miscellaneous 42

2 STALL GARAGE. YOU REPAIR. Hour or day rates. Light hauling. FE 4-0227.

DOUBLE-CAR GARAGE AT DRAYton on Dixie Highway. OR 3-7003.

SMALL BLDG. FOR STORAGE. 102 Parkhurst. FE 5-4302.

MODEST MAIDENS — By Jay Alan



"Remember the flower you tossed into the audience? You forgot to take it out of the pot!"

For Sale Houses 43

BY OWNER, NEARLY NEW 2 bdrm. home. Aluminum storms and carpeting included. FE 5-1391, eves. after 6

IMMEDIATE POSSESSION
Sam Warwick has 3 bedroom ranch homes, with or without basements. Exceptional homes. Close to pvt. beach in Sylvan Lake on Cheltingham Rd. $24,500 up. Will trade your home. FE 4-3090 or FE 3-2108.

SHELL HOME
Built on your lot, 2 bedrooms, $3785, $36 per month.
GOODELL
3200 Rochester Rd. near Auburn. OL 6-0831

Nothing Down
Will build 2 or 3 bedroom starter home with basement on your lot. Small down payment, will build on my lot. Don McDonald. OR 3-3837.

No Down Payment
Will build on your free & clear lot 2 & 3 bedroom starter homes with full basement and rough wiring; or build on our lot with small down payment.
F. C. Wood Co.
Realtor OR 3-1235
Corner Williams Lake Rd. & M59

BUILDERS
HOME SEEKERS
MODEL OPEN DAILY
DIXIE HWY. OR AIRPORT RD. TO WATERFORD; LEFT ON ANDERSONVILLE RD. 4 MILE TO WINDIATE TO SALINE TO CLOVERTOWN
CONSTRUCTED AS A STARTER HOME.
FOLLOWING ARE SOME OF THE FEATURES:
1. Full Basement
2. 2x10 ft. floor joists with solid bridging
3. 1x8 sheeting on 45 degree angle
4. Cross ventilation in all rooms
5. Drop ceiling in bath
6. 30" overhang on cornice with air vents on all four sides
7. Tends itself to any size home, cabin or motel
8. Will construct on full basement, crawl space or slab
Passes ALL Building Codes.
WIDE SURVEY PLACES THIS HOME AS ONE OF THE OUTSTANDING STRONGEST NEAT BUILT HOMES IN THE U.S.A.
MAHAN
REALTY CO. 1078 W. Huron
EXCLUSIVE AGENTS FOR SECTIONAL HOUSING MFG. CO.
FE 2-0263

BY OWNER, 6 LARGE ROOMS. Newly painted inside and out. Large basement. Oil heat. Sun porch. Carpeting. Corner lot and Anchor Fence $6,900. Easy terms. 421 N. Saginaw.

3 BEDROOMS, 1½-CAR GARAGE, fenced yard, nice garden, fireplace, large kitchen, 4 lots. $1500 down. FE 3-0975

BEDRM. BRICK RANCH STYLE home. Gas heat, yr. old, 66 x 140 lot size. $2,400 down. $12,500. RE 9-1544.

BY OWNER: 3 BEDROOM HOME, 1½ baths, full basement, 2-car garage, in Drayton Plains. OA 8-3397.

MUST SELL
TEL-HURON
Brand new modern ranch type two bedroom bungalow, 13½'x18' living room, master bedroom 13'x 13' with 5' wardrobe closet. Large kitchen with large eating area, birch cupboards and lazy Susan. Oak floors, plastered painted walls. Full basement with large fruit cellar. Delco E.A. Oil furnace. Auto. gas hot water heater. Cedar shakes. Immediate possession. $2,500 down, balance like rent House at 100 Pioneer, one block west of Telegraph Rd. behind Scribs. For details inquire at 100 Pioneer.

BRICK 1½ STORY. BASEMENT. 2½ car garage. Near school, commuter. MI 4-9437

CHAPIN
We need listings and land contracts. We collect and service land contracts and rentals.
ROBERT CHAPIN, Bkr.
6701 Dixie Hwy Drayton Plains
OR 3-1223

WEST SIDE, 2 BEDROOM HOME, full basement, near bus stop and shopping center. $9,450 with $1,250 down or will sacrifice for cash. FE 2-0681.

SQUARE LAKE RD. AND MIDdlebelt Rd. 4 bedroom, face brick, ranch type, 1½ baths, utility room, carport, landscaped, patio, $15,450. owner. FE 5-2007

5 ROOMS & BATH, FULL BASEment. Auto gas heat, 2-car garage, $1,100 for our equity. FE 3-7707.

BY OWNER
WEST SIDE, VACANT, 2 bedroom charm bungalow, Tastefully decorated. Like new in & out. Attic too. 1½ car garage. Short distance to Webster and 2 blocks to Washington Jr. Location the best. Price only $12,950, with attractive terms to responsible buyer. Phone FE 3-1047.

BY OWNER
8 rooms and bath. Large shade trees. All kinds of fruit, shrubs, and garage. Approximately 7 acres. School bus at door. $10,000 with $2,000 dn Call after 4. EM 3-0161

MODERN 4 ROOMS AND BATH near Cass Lake. FE 4-4097.

GET IT QUICK
through Classified Ads! Yes, whatever it is — dial FE 2-8181 for an ad-writer and get it!

For Sale Houses 43

3 BEDROOM RANCH TYPE, UNfinished. FE 2-1104.

EAST SUBURBAN BRICK
Beautiful 3 bedroom semi-bungalow. Tiled bath with shower, full dining room, full basement, oil heat, automatic hot water, complete storm windows and screens. Situated on a 100x175 lot with ten producing fruit trees. Priced at $12,950 with $2,950 down or will consider income property in trade. Immediate possession.
~~$900 DOWN~~
Now vacant. Cozy and cute white frame bungalow having 4 rooms and tile bath, plus utility room. Situated on a 50x190 beautifully landscaped lot. Located east of Pontiac off Auburn near Adams Rd.
R. D. RILEY, BROKER
809 Elizabeth Lake Rd. FE 4-1157

WE TRADE
LAKE FRONT
3 bdrm. basement home, Cedar Island Lake. Near Dublin School. $9,500 with $3,000 dn.
PRINCETON NEAR BALDWIN
Modern 3 bdrm. ranch home. Breezeway and garage. Really nice $13,500 with terms.
$1,000 DOWN
Buys this attractive ranch home. Only 1 yr. old. Large lot, lots of trees. Near Elizabeth Lake.
WALTON AND CYPRYKE AREA
Almost an acre of ground with pleasant 3 bdrm. ranch home. Garage. $1,000 dn.
THELMA M. ELWOOD
REALTOR
5142 Cass-Elizabeth Rd.
FE 5-1284 or FE 4-3844

G. I. RESALE
$1350 down, $56 month, inc. taxes and insurance, or consider small down payment and large monthly payment. Beautiful modern, 10 minute two bedroom bungalow, large lot, lake privileges. Phone EM 3-2244 or EM 3-3234.

2 BEDROOM, YEAR - AROUND home. Full bath, 1-car garage. $5,000. $100 month. No down payment. 4863 Greer Rd., Cass Lake, Pontiac. FE 8-2233.

Templeton
SUBURBAN
5 room modern, less than 3 yrs. old. 1 acre, 2 bedrooms, hardwood floors, full basement, exc. garden space. $8,500 with $1,000 dn. Immediate possession.
ADAMS ROAD
Close to Auburn Ave. 4 rm. modern, 2 bedrms., full basement, on rear of nice lot. Zoned commercial. This is ideal spot for cabinet shop, bump shop or most any kind of business. $1,000 dn. with quick possession.
K. L. Templeton, Realtor
2339 Orchard Lake Rd. FE 4-4563
After 6, FE 2-9502

Family Home
10 large rooms nearly modern, 1 acre. Priced at only $7,500 with $00 down.
Attention, Mr. Handyman
Large 3 bedroom ranch type home. Completely insulated. Modern bathroom Oil furnace, storms and screens, oil hot water heater, complete basement, paved road, lake privileges. Lot 50x150. Needs some finishing, but a marvelous buy at $6500. Attractive terms. $60 monthly.
Dorothy Snyder Lavender
REALTOR
3140 W. Huron FE 2-4411
MU 4-6417 EVES.

TO BE SOLD BY BUILDER, ALL brick ranch home, attached garage, 3 bedrms. Full basement, hardwood floors, plastic tile bath, oil heat, for appointment. Call FE 5-0571.

BARGAIN
New 2 bedrm. full basement, on 1 acre, in Clarkston area. Landscaped. $6,950. Will accept car, land contract, equity in your home. $1,500 cash down, balance $65 a mo. Immediate possession. EM 3-0081.
BUILDER
We represent a builder who will consider your equity in your present home as partial down payment on a new custom-built home of your choice.
Russel A. Nott, Realtor
170 W. Pike St. FE 4-5905

UNION LAKE
Attractive 2 bedroom home built in 1951. Everything infine condition. Full bath. Nice kitchen with built-in cupboards. Oil heat. New 2 car garage. Handy to good beach, shopping and bus service. $9500. $2000 down.
EMBREE & GREGG
1365 Union Lake Rd.
Union Lake Village
EM 3-4393 OR EM 3-3314

SMALL HOUSE WITH $35 MONTHly payments. FE 5-0736.

JACK LOVELAND
2188 Cass Lake Rd. Keego Harbor
FE 2-4875 FE 4-1661
WE WILL BUILD ON YOUR LOT 40x22, 3-bedroom shell house. Cost you $4,370. $110 down, $45 mo. 16 other plans available. See our model. For additional information contact:
RED HORSE CORP.
5019 Cass-Eliz. Rd.
FE 4-2252

GI RESALE
$1,200 down will handle. 3 bedroom ranch near Drayton Plains. ½ acre lot. Gas heat. MA 5-6252.

WILSON
$750 DOWN
Attractive 2 bedroom home on corner lot in lake district & lake privileges.. Near Oxbow Lake.
Good investment for home or business. 4 room home on 4 lots. All modern on Walton Blvd. Only $7,500 cash.
Very well located, 1 acre level lot near Watkins Lake with lake privileges. $400 down.
2 large bedroom home, red cedar siding. Large breezeway, 2 car garage. Cement drive. Fenced front yard. Near Drayton Plains.
WE TAKE LISTINGS OF ANY KIND
HARVEY WILSON BROKER
821 W. Oregon Lapeer
Call J. Hart FE 2-9657

BY OWNER — 4 ROOM HOUSE with 4 lots, all modern, fireplace in living room, full basement, recreation room, all newly decorated, with low down payments. $8,500 full price. EM 3-2329.

For Sale Houses 43

INCOME ZONED FOR BUSINESS 3 family, or can be used as rooming house, large lot, 50' ft. frontage on Oakland Ave., bargain if sold immediately.
TWO FAMILY INCOME
Near St. Frods School, Church, needs some repairs, bargain. Only $1,500 down
PAUL M. JONES REAL ESTATE
832 W. Huron FE 4-3805

4 BDRM. HOME, 1 BLK. FROM St. Michaels. Just decorated inside and out. New oil furnace. Insulated, fenced-in yard. $9,500 cash to mortgage. No dealers. FE 4-7276.

See This
New 2 bedroom North suburban on ¾ acre. Planter boxes, Youngstown kitchen, just a dream and only $550 down, quick possession.
ARNOLD
REAL ESTATE
210 S. Telegraph Rd.
FE 5-0676 FE 5-5783

For Sale By Owner
$8,850 with $250 plus costs down to GI will buy this new 2 bedroom bungalow. Gleaming Oak floors, tile bath. Birch doors, and oil automatic heat. Located near school, stores, and bus. It's a real bargain. Call OR 3-2937.

OPEN
SUNDAY 3-5
574 EAST BEVERLY
General Motors has transferred owner — house must be sold. 5 rooms, unfinished second floor. 2 bedrooms down, full basement. Gas heat. Near school, shopping and bus.
Leslie R. Tripp, Realtor
22 W. Lawrence Street
FE 5-8161 or FE 4-4718

MULTIPLE LISTING SERVICE
OPEN
SUNDAY 2-5
2325 Ferndale
Sylvan Lake Brick
2 year old ranch home practically on the water. 24 ft. living room with modern stone fireplace, Carpeting, drapes, and cornices in bedrm. & living rm. Tile features in kitchen and bath. Hot water heat, screened porch, paved drive to 1½ car garage and Cyclone fenced yard. Need we say more? You'll love it. TELEGRAPH RD. TO GARLAND; 1 BLOCK WEST TO FERNDALE. FOLLOW SIGNS.
OPEN
SUNDAY 2-5
2135 Oxley
You'll Be Pleased
We are sure, after inspecting this 3 bedroom brick ranch home with attached 2 car garage. Full basement, built in Hi-Fi throughout home, plastered walls, hardwood floors. Two fireplaces and carpeting and drapes included. Excellent location. Built this year. DIXIE HWY. TO PARKINSON; QUARTER MILE NORTH OF TELEGRAPH; RIGHT 1 BLOCK TO OXLEY. FOLLOW SIGNS
OPEN
SUNDAY 2-5
4620 Midland
Fishing
Will be fun when you own this brand new 2 bedroom lakefront in the Drayton area. It offers a large lot, full basement and custom craftsmanship throughout. Priced at $12,000. We urge you to inspect this home while it is still available. SASHABAW TO MIDLAND; FOLLOW SIGNS.
OPEN
SUNDAY 2-5
2650 Pineview Drive
Stor

For Sale Houses 43

DONELSON PARK

3 story, 3 bedroom brick, 15x26 ft. carpeted living room with fireplace, formal metal kitchen, large basement, rec area, with picture window. Copper plumbing, flashing & gutters. Alum. storms & screens, attached garage, on 100x132, beautifully landscaped. Priced at $21,500, terms.

ELIZ. LAKE FRONT

On Motorway Dr. 1 story, 2 bedroom and finished 16x24, basement room with lav., shower and large windows for rec. or additional living area. 13½x24 carpeted living room, dining area has circular picture window view of lake, tile bath, built in vanity, large lawn and garden, water system direct from lake. Lot is 66x132 adjacent to Golf course.

Lester R. Arie, Realtor
OR 3-8273, ask for A. J. Kimball, Salesman, FE 4-8814

HAYDEN

GI RESALE North side, 5 room modern home built in 1954. $11,-650 with approx. $1,250 down to 4½ per cent mortgage at $67 per month, incl. taxes & ins.

OFF ELIZABETH LAKE RD. 4 room home, Bath. $6,500 with $1,300 down.

HURON GARDENS, 6 room home with utility. Gas furnace, $9,900 with $1,800 down.

OPEN SAT. & SUN. 2 TO 6 P.M. Immediate possession. New 2 bedroom home. Oak floors, bath. Living room with dining el & vestibule closet. Custom built cupboards in modern kitchen. Utility room with gas type oil furnace. Privileges on White Lake. Drive out M59 to Duck Lake Rd. Turn north Watch for open sign.

NORTH SUBURBAN. $950 down. 4 room home in good condition.

GI RESALE. Elizabeth Lake Estates. 2 bedroom home 2 blocks from school. Oak floors, oil furnace. $9,350 cash to mortgage. Bal. at $48 per month.

SELL OR TRADE. 4 room home on North side. Oak floors, bath. Storms & screens. Oil furnace & water heater. Priced for quick sale at $6,950. terms.

NEAR WATERFORD HIGH SCHOOL. 3 bedroom home. Oil furnace. Drapes & curtains included. Possession 10 days. $11,-250 with approx. $1,500 down to 4½ per cent mortgage at $65 per month incl. taxes & insurance.

J. C. HAYDEN, Realtor
56 E. Walton FE 8-0466
Open Eves. Sun. 10 to 2

NEW 4 RMS. AND BATH, PRACtically finished. 10 min. from Pontiac, east of M24, large 100x300 ft. lot. Low $ down payment, immediate possession. Call FE 4-7585, or FE 4-3090.

OPEN SUNDAY 1-6
56 Cadillac. Nice 2 bedroom home with auto. oil heat, large kitchen, closets galore, close to bus and Wisner School. Just $850 down moves you in. See them yourself.

BRICK LAKE FRONT. This is indeed a fine home, large living room with fireplace, full basement, auto. oil heat, glassed in porch, garage. Dandy beach, boat dock, boat and motor, large beautifully landscaped yard and it is air conditioned too. All for the amazing low price of $17,500 with terms.

A FINE 6 ROOM BUNGALOW for only $1,000 down, neat and well decorated, full basement, auto. oil heat, rec. room, 1 acre with fenced yard, privileges on Loon Lake. Also a fine 3 bedroom home on Pontiac Lake road, attached garage, large lot, only $9,950 with terms.

HERE IS YOUR CHANCE to buy a fine 3 bedroom ranch at a bargain price. Nice throughout, large fenced yard, only $1,900 down and it's yours.

JIM WILLIAMS REALTY
1218 Baldwin Ave.
FE 4-0547 FE 4-0841

N. END
Large new 3 bedroom bungalow, oak floors, insulated, full basement, oil furnace, auto. water heater, immediate possession, terms arranged.

PONTIAC REALTY
737 Baldwin FE 5-8278

Owner Transferred
So we are offering this four bedroom home in Golf View Sub. Two bedrooms, bath and storage room up. Large living room with natural fireplace and picture window, kitchen with dining space and plenty of cupboards, two bedrooms and bath down. Large floor to ceiling closets with sliding doors in each bedroom. Full basement, oil heat and oil water heater. Breezeway to garage and large corner lot all fenced. Only $13,500.

Can't Be Beat
This lovely little six room bungalow in Perry Park. Living room, dining room, kitchen, two bedrooms and bath. Finished attic, glassed in sun porch, storms and screens, full basement, gas heat, new gas water heater, 1 car garage and lawn is nicely landscaped. Only $1,500 and low monthly payments.

Convenient Terms
Only $600 down will purchase this furnished four rooms and bath, oil heat, fenced yard. Close to stores and bus line. Only $65 per month.

Large Family?
We have just the home. Three rooms and bath up and four rooms down, full basement with shower, oil heat, new hardwood floors and new shingle siding and fenced back yard. Close to schools and bus line. Only $1,500 down.

Retiring?
Here is just the home for you. Five rooms and bath, oil heat, gas water heater and hardwood floors. Nice lot 68x150 ft., with garden space. Close to stores and bus line. Only $6,500.

4-Family Apartment
Here is a buy for the investment minded buyer. Two 2-room apartments up and two 3-room apartments down, partly furnished. Monthly income of $200 per mo. Full basement with stoker furnace. Only $10,300.

Home and Income
The income from the four room apartment up will more than cover your monthly payments. Living room with natural fireplace, dining room, kitchen, two bedrooms, large den and 1½ baths down. Four rooms and bath up with separate entrance. Located in Sylvan Village. Only $16,625 cash to mortgage.

K. G. HEMPSTEAD
102 E. Huron St.
FE 4-6264 Eve. FE 5-0510

MULTIPLE LISTING SERVICE

West Side
Three bedroom home all on one floor. Built in china cabinet good kitchen, basement. This is priced to sell. Call at once.

Low Down Payment
Ranch home built in 1953. Here is your chance to finish this home and make money. Nice lot, 115x139 plastered walls.

$800 Down Payment
Four bedroom home with basement clean home with large rooms paved street plaster walls and lots of closets. Total price only $8,950.

Ranch Brickcrete
Total price at $9,950 will sell this at once. Excellent kitchen with beautiful cupboards all insulated only ½ block to Weaver School. Low down payment.

Joslyn Rd.
Nice clean home we are proud to show. 5 rooms with room upstairs that can be finished for 2 bedrooms. Basement floor and walls newly decorated walking distance to Pontiac, Motors. Total price $12,500 terms.

LAWRENCE W.
GAYLORD
136 E. Pike St. Open Eves.
FE 4-9584

For Sale Houses 43

2 BEDROOM HOUSE WITH LAKE privileges, ½ block from lake that leads into others. Lot 100x180, $1500 down, $40 per Mo. Full price, $4500. OA 8-3891.

Low Down Payment
21 Mile and Crooks Rd. area. 5 lots and 5 room basement home. Good condition, immediate possession. Bixby Real Estate, LI 6-9600.

BEAUTIFUL BUNGALOW
This 3 bedroom home has everything, 2 baths, carpeting in living room and dining room, full basement with Knotty Pine recreation room, gas heat, 2 car garage. Full price only $13,600 with terms.

INCOME
3 family in perfect condition with an income of $200 per month. Gas heat, 3 car garage, full price only $14,000 with reasonable down payment.

FIRST STREET
Cozy 3 bedroom home. Excellent kitchen, full basement, black top street, close to schools and bus. Full price $10,300 with terms.

NORTH END
Only $7,450 with terms for this clean 3 bedroom bungalow. Full basement, oil heat, near bus and schools.

IVAN W.
SCHRAM
FE 5-8091 Realtor FE 5-0471
1111 Joslyn, corner 3rd
Open Eves. & Sun. Res. FE 5-2564
MULTIPLE LISTING SERVICE

KNUDSEN
Elizabeth Lake
Lakefront property with beautiful view of Elizabeth Lake. 6 rooms and 1½ baths, & screened porch. 80 foot lot is landscaped. Price to include carpeting is $20,500. Mtge. terms.

Wm. H. Knudsen
REALTOR
810 Pontiac State Bank Bldg.
Ph. FE 4-4516 Eve. 2-8503

OPEN
Sat. & Sun. 2 new brick ranch homes at "Waterford Hill Manor." These new homes are not project houses, but custom built houses featuring tile lifetime roofs, new Roman brick, all plastered walls, oak floors, fireplace, GE kitchen, 3 bedrooms, activities room, attached 2 car garage. Full basements, ½ acre lot overlooking Van Norman Lake with privileges U. S. 10 to Waterford ¼ mi., turn left to property. Watch for signs.

WHITE BROS.
REALTORS
Phone OR 3-1295
Open Eves. 'til 9 Sunday 10 to 5

BRICK RANCH
This beautiful lake front home has everything you are looking for including 2 large bedrooms and den, living room is over 20 feet long, with stone and marble fireplace, separate dining room, very modern kitchen, tiled bath with shower, oak floors, plastered walls, lots of closets, full basement with 27 foot recreation room also with fireplace. Fully insulated, storms and screens, 2 car garage, driveway with curbing, the lake front has a cement breakwall, very best of landscaping, also stone grill. If you a looking for a good lake front don't pass this one up. Priced at $26,450 with $6,000 down. Contact:

CLARK REAL ESTATE
FE 4-6492 or FE 4-4813
Open Evenings & Sundays
Multiple Listing Service

OPEN SUNDAY
2 to 6 P.M.
DAWSON WOODS
New three bedroom brick shell located on large level lot in quiet, pleasant surroundings close to grade school and only three miles from city limits of Pontiac. Only $700 down and balance on easy terms.
DIRECTIONS: Drive out Joslyn Rd. Three miles north of Pontiac to Hammersley Rd., turn left to OPEN sign. Salesman on property.

Edw. M. Stout
Realtor
77 N. Saginaw St. Ph. FE 5-8165
Open Eves. Till 8:30

SEMINOLE HILLS
Modern 6 room home. Located on Chippewa road. Features include all large rooms, fireplace, full basement. Oil heat, garage and fenced-in lot. Carpeting and drapes included. Full price $14,950—terms.

J. A. Taylor
REALTOR INSURANCE
100 Oakland Ave. FE 4-2544
Open Evenings Free Parking

M59 AIRPORT AREA GI's $275 DOWN
RANCH HOMES
Living room with dining-L, modern kitchen with ample knotty pine cupboards, 3 beautiful bedrooms, twin sinks in roomy bath, extra ½ bath in spacious utility room. LOCATED 8 MIN. FROM PONTIAC ON M59, ½ MILE W. OF AIRPORT. OPEN.
DAILY AND SUNDAY
Kuschell
MI 6-4133

OPEN
SUNDAY
2-6
Ross Drive
2 years old, 3-Bedroom Brick Ranch Home with Attached Breezeway and 2-car garage. 100-ft. lot, Paved Street. Close to Grade and High School.
FULL PRICE:
$19,000
To reach open house, drive out M59, turn right on Crescent Lake road, drive 2 blocks to Ross drive. Watch for our open signs.

LAWRENCE W.
GAYLORD
136 E. Pike St. Open Eves.
FE 4-9584

For Sale Houses 43

A REAL BUY
Beautiful large modern country home with 3 acres of productive soil. Ideally located at 3045 N. Adams Rd. Priced to sell. Terms or cash. MY 3-3571 anytime.

Large 4 Bedroom
Located near General Hospital. Vacant. $2,000 down or will trade—vacant land, equity or small home. Call for appointment.

JIM WRIGHT
345 Oakland Ave. FE 5-9441

LAKE FRONT
Home with nice sandy beach, safe for the children. Large living room, with natural fireplace, dining room & modern kitchen, 3 large bedrooms & bath up, extra stool and lav. down. Full basement with auto. oil heat. Also four room cottage that rents for $50 per month, yearly. A real buy at $12,500 with small down payment. You will miss it if you don't call today on this one.

CRAWFORD AGENCY
52½ W. Huron St. FE 4-1849
Evenings MY 3-1143 & MY 2-9541

MULTIPLE LISTING SERVICE

BRAND NEW
3 bedroom ranch home. Huge living room, nice kitchen with loads of cupboards. Plastered walls, oak floors, and full basement. On a 100x150 lot, on paved street. Over 1000 sq. ft. of floor space and priced at only $13,250. Cash to mortgage.

WATKINS LAKE
2 bedroom 5 room bungalow with plastered walls, hardwood floors, full basement, 1 car garage. Sun room could be third bedroom. On 2 lovely lots with lake privileges on Watkins Lake. All this for only $10,750 with $2,500 down.

$450 DOWN
Gives you possession of this new 2 bedroom starter ranch home. Full basement. Rough wiring. Lake privileges on Williams Lake. A real opportunity for a clever man.

OPEN DAILY
10 TO 8:30
3-BEDRM. RANCH
All brick exterior.
Full basement recreation room. Ceramic tile bath with vanity. Beautiful kitchen eating space. Attached carport. Large lot. Paved street. City water.

LOW DN. PAYMENTS ON GI OR FHA TERMS
Located at 6422 Waldon Rd. In beautiful Clarkston Gardens. ½ mi. east of Clarkston.

LADD'S
4386 Dixie Hwy. Drayton Plains
OR 3-1231

OPEN
SUN. 2 TO 6 P.M.
BRENDEL HEIGHTS
(M-59)
New 2 bedroom custom built home. Living 15' x 11'. Window wall picture window back and front. Kitchen 15.4' x 9'. Formica countertop. Double sink. Permaflex oil heat. Lot 100' x 120'. Immediate Possession. $1250 down.

Drive out M59 to Brendel Heights, 2nd house west of 755 Highland Rd. Watch for open sign.

J. C. HAYDEN, Realtor
56 E. Walton FE 5-0441

DRAYTON PLAINS AREA, 3 BEDrooms, large living room, tiled floors, tiled kitchen, bath, utility room. 1 acre of land, 1 block from school. Small down payment, $40 per month.
Wixom area, 5 rooms with 2 bedrooms, large living room, oak floors, elec. hot water heater, water softener, large landscaped fenced lot, pleasant surroundings. 1 block from schools and store. $10,500 terms.
4 bedroom modern, large rooms, oak floors, fireplace, huge shade trees on 1 acre of land. $16,500. Liberal terms, 25 minute drive from Pontiac.

Huron Valley Realty
421 N. Main Milford
MU 4-5505 EM 3-2578

BETTER HURRY
Located west of Pontiac on Cooley Lake Rd., large 2 family, 6 room and enclosed sun porch and bath on 1st. floor; 3 large rooms and bath on 2nd floor. Includes storm windows and screens. Full basement, automatic oil furnace, 2 car garage, 200 ft. corner lot. Lake privileges on Elizabeth Lake. $11,350 with $1,500 down for quick possession.

Leslie R. Middleton
BROKER FE 8-6003

3 & BEDROOM. CLOSE TO ST. Benedict's Church. FE 4-8425.

MULTIPLE LISTING SERVICE

GATEWAYS to HAPPINESS
OPEN
SUN. 1-6 P.M.
656 S. CASS LAKE RD.
West Huron Street to Elizabeth Lake road, left 1 block to Cass Lake road, south ½ mile to property.

NEW BRICK WEST SIDE Realistic ranch style. Here is one we believe meets your need. It gives the low rambling effect so much in demand plus all the conveniences of living on one floor. Located on a beautiful landscaped site 83x150 ft. on paved street, 2 miles west of city, 4½ rooms, offering a 16 ft. living room with natural fireplace and picture window, two large bedrooms, tile bath, handy large kitchen and dining L, tile walls, vent fan, and birch cupboards, oil permieter heat, water softeners, all copper plumbing, brick planter with 2 car attached garage, outside grill. Offered at $16,950. $1,950 down, $100 a month. SEE IT, YOU'LL LOVE IT

NEAR ST. BENEDICT'S
TEL-HURON SHOPPING
Huron Gardens. Like new 4 rms., 2 bedroom, one floor plan. Decorated and painted, Rhining oak floors, new bath fixtures, new Century oil unit, laundry tubs. Space for recreation, 50 ft. frontage with plenty of shade and garage. Offered at $10,450, $1,950 down. IT'S VACANT AND SPICK AND SPAN.

To Buy—To Sell—To Trade
YOU BUY IT—WE'LL INSURE IT

MAHAN
REALTY CO., REALTORS
FE 2-0263
1075 W. Huron
NEXT DOOR TO BRANCH POST OFFICE

HENRY CLAY
Large 3 bedroom home. Oak floors and trim. Family dining room, basement with rec. area, gas heat. Garage. Large lot. Priced for quick sale. Call today.

NORTH
4 bedroom ranch home in Wisner School area. Full basement, gas heat, large lot. $2,500 down.

DRAYTON RD.
Lovely 2 bedroom home with basement. Nice lot. Full price $7,500 with $750 down.

TERRACE
Good west side location. 2 bedroom, plastered walls, large living and dining rooms. Gas heat, basement. $8,200 with $3,000 down.

Russell Young
REALTOR AND BUILDER
412 W. Huron St FE 4-4525
Open Daily 9-9

WEST SUBURBAN
Neat 4 room built in 53. Large lots. Total price $8,450, $950 down.

INVESTORS SPECIAL
Nice 2 bedroom, lovely cupboards, tile bath, lot 80x140, total $5,300, cash

Ridgeway
875 Baldwin Ave. FE 4-6203

For Sale Houses 43

HUNTERS
10 acres, 2 mi. north of Red Oak. Year around home. Large living room, 2 bedrooms, bath. Oil heat. $8,250 with $1,250 down.

H. A. FRITCH, BROKER
OA 8-2814

BI-LEVEL
Walnut Lake privileges, spotless 3 bedroom home, enclosed porch, has beautiful living quarters on 1st level for mother or dad. Extra lot, beautifully landscaped with fruit trees. Ask for Louise Lampert.

CHAS. J. VAN HORN
MI 6-2400 JO 4-5644

TO BUY, TO SELL, REALTOR Partridge is the "bird" to see.

INCOME
2 Family with separate baths, separate meters, 2 hot water heaters, and full basement. 2 car garage. Bus at front door. Carpeting and Venetian blinds throughout. $14,500 with terms.

ALSO
New 3 bedroom brick homes with attached garage, full basement, large kitchens, oak floors, and picture windows. Large lots. $14,500 with $3,000 down.

C. HOUSTON REALTY
FE 4-6321
Realtor

$450 DOWN
FURNISHED, CLEAN, VACANT ONE BEDROOM HOME GAS HEAT. BATH. A NICE LOT. PAYMENTS ONLY $55 PER MONTH.

WILL TRADE
SHARP 2 BEDROOM BUNGALOW AT DODGE PARK. MAKE US AN OFFER.

R. J. VALUET, Realtor
345 OAKLAND AVE. FE 5-0683
MULTIPLE LISTING SERVICE

FOUR BEDROOMS
West side. Vestibule entrance. Large living room with wall to wall carpeting. Sunroom, natural fireplace. Full dining room. Downstairs lavatory. Four nice bedrooms and tile bath up. Rear screened porch. Automatic heat. Two car garage. Wonderful family home close to schools. Automatic oil heat. Call us for an appointment to see this grand family home.

Nicholie & Harger Co.
33 W. Huron FE 5-8183
Open Evenings

OPEN
3432 ARDRETH STREET
SUNDAY 2-6 P.M.
Ranch style, large 3 bedroom home with fireplace in living room and fireplace in basement. Has attached 2 car garage, tile bath, full dining room and modern kitchen, extra bath in basement. Vacant and immediate possession. DIXIE HWY. TO WILLIAMS LAKE ROAD, TURN LEFT TO ARDRETH AND LEFT TO PROPERTY, NEAR WATERFORD DRIVE-IN THEATER.

George R. Irwin
REALTOR 269 Baldwin
FE 5-0101 or FE 5-0595

OPEN
SUNDAY 2-6
HICKORY KNOLLS SUBDIVISION
3 bedroom brick ranch home nearly 50 ft. long. Living room with fireplace, dream kitchen with built in range and oven, 130x175 ft. lot all seeded, Bloomfield schools, terrific bargain. BETWEEN TELEGRAPH, FRANKLIN AND HICKORY GROVE RD. JUST SOUTH OF NEW MIRACLE MILE. LOOK FOR OPEN SIGNS.

A. JOHNSON, Realtor
1704 S. Telegraph Rd.
FE 4-2533

Partridge
IS THE "BIRD" TO SEE
SUBURBAN SPLENDOR
This is your dream home that you've been waiting for. This brand new, rambling 83 foot brick ranch home with 2 car attached garage among the towering oaks is truly a picture of beauty. 3 spacious bedrooms with large closets. Master bdrm. has private ceramic tile bath. Other bath has twin wash bowls. Extra lavatory off kitchen. 15'x36' living room with unusual fireplace and 2 enormous picture windows. All ceramic tile kitchen and eating area. Built-in grill and oven. Finest American Standard fixtures throughout. Full basement. Utilities separate from large 56' recreation room with fireplace. These and many more extras included in this home in one of Pontiac's most desirable suburban areas. See it today. $35,000 on terms. Will take smaller home as part down payment.

BRICK TERRACE
Neat and clean 5 room terrace with gas heat, full basement, hardwood floors and plastered walls. Truly economical living or top investment at just $1,850 dn.

ARE YOU LOOKING?
For something modern in an older home? Listen to these outstanding features. Circular front steps with wrought iron railings, beautiful picture window, new paved carport, 4 nice bedrooms, and spacious yard highlighted by sunken garden with over 300 different varieties of plants and flowers. Full basement and automatic gas heat. These and many other extras offered at only $11,500 on terms.

WARD E. PARTRIDGE
REALTOR FE 4-3581
1050 W. HURON ST.
OPEN EVE. 'TIL 9

GILES
$750.00 Down . . .
5 room 2 bedroom home located on a blacktop street. Just 1 block from city bus. Near schools, etc. Full price only $4,950! You can't beat that price and terms. Call for appointment.

3 Bedrooms . . .
$1,500 will handle this close-in, 6 room home. Full basement, coal HA furnace. Just 2 blocks from downtown. Call for further information.

West Suburban . . .
A very nice 3 bedroom home located in a good neighborhood on 2 lots. Large 24 ft. living room, plastered walls, oak floors. All the rooms are large. Auto. oil furnace, also a good 1½ car garage. See this home for sure.

GILES REALTY CO.
92 W. Huron FE 5-6175
Open 9 to 9

Attention Vets
$250 DOWN
Buys a lovely 3 bedrm. home, completely finished — oak floors, driveway, sidewalks, all city improvements. See model at 494 E. Second St. (1 block west of Joslyn) Sunday 1-5 or call builder, MI 4-4941 for appointment.

SLICE OF HAM



"You're light on my feet, Miss Jones!"

For Sale Houses 43

3 ROOMS MODERN HOT WATER heat, $30, all utilities. Vicinity of Pontiac Lake. 1585 Williams Lake Rd., corner of M59.

OPEN
SUNDAY
304 East Beverly St.
Five room home on three lots. Basement, attached 1½ car garage, excellent basement. Nicely landscaped lot. Vacant, move right in.

Out Joslyn Rd. to Waverly turn left to 304.

LAWRENCE W.
GAYLORD
136 E. Pike St. Open Eves.
FE 4-9584

Have You Seen Watkins Hills?
With its Paved, Winding Streets and its 3 Bedroom Brick Homes (Face Brick, that is), with its Plastered Walls and its Bath & 1½, with its genuine Ceramic Tile, Full Basement? If you haven't, you owe it to yourself to see them soon. Naturally they are the best in construction because they are built by WARD W. ROSS, whose one idea is to give you the best for the smallest amount of money. These homes can be purchased on G.I. for as little as $850 Down.

Model Homes Open
Every Day and Sunday, 11-8 P.M.
TO REACH PROPERTY: Drive out Dixie Highway to Watkins Lake road, turn left on Watkins Lake road, follow signs to Model.

WM. A.
KENNEDY
REALTOR
3097 W. Huron FE 4-3569
Open Evenings till 9

OPEN HOUSE
SUNDAY 2-5
NEW RANCH HOMES
Telegraph Rd. to Square Lake Rd., west to No. 1 Klingensmith, following open signs, and inspect two of our new brick long low and rambling ranch homes, located in this quiet restricted location, outstanding appointments included, thermo oven and grill, fireplace, two ceramic tile baths, three dandy bedrooms, brick construction, and many others, sell on terms or take trade.

OPEN HOUSE
SUNDAY 2-5
3 BEDROOM BUNGALOW
Dixie Highway to Sashabaw Rd., right on Walton Blvd., 2 blocks to 3595 Lawrence St., follow Open signs, and inspect this attractive brick 3 bedroom modern to minute bungalow, absolutely just like new, a dream kitchen, and ultra modern tile bath, aluminum storms and screens, large lot. Owner leaving state. $12,600.

BEAUTIFUL BUNGALOW
$10,500 terms
Owner transferred to Ohio, immediate possession of this attractive modern to minute gray shingle bungalow, with mirror like oak floors, plastered walls, beautiful kitchen and bath, aluminum storms and screens, large lot, west suburban.

WATKINS LAKE AREA
BUNGALOW $12,600
962 sq. ft. of living area, 5 full complete rooms with beautiful carpeting, tile bath, full basement with outstanding cedar panelled recreation room, lot 100x150 with garage and inclosed patio, other outstanding appointments. Terms.

THREE FAMILY
SALE OR TRADE
Live in a beautiful modern 3 bedroom apt., and let the two upper apt. pay all expenses, outstanding basement, oil a.c. heat, gas fired incinerator, immediate possession of lower.

OFFICE OPEN SUNDAY 1-5

DORRIS & SON REALTORS
702 W. Huron Phone FE 4-1557

For Sale Houses 43

Best Buy in Town
On GI 3 bedrooms, full basement, good location, $250 down, plus cost.

JIM WRIGHT, Realtor
345 Oakland Ave. FE 5-9441

WATERFORD
ONLY 1 LEFT
Full Price $11,935
A spacious 3 bedroom ranch with 1½ baths. Living room 24x13. Lot 80x185. Lake privileges.
DIRECTIONS:
Dixie Hwy. (U.S. 10) to Waterford. Turn left on Andersonville Rd.; approx. ½ mi. to Barnes (See sign); turn right to model.

OPEN 1-7 P.M.
DAILY AND SUNDAY
Kuschell
MI 6-4133

BUNGALOW
IMMEDIATE POSSESSION — Attractive 2 bedroom home in good east side location. Large living room, vestibule entrance. Full basement, oil furnace, combination storm & screens, 1½ car garage & more. $10,795. TERMS.

3 BEDROOMS PLUS
SUBURBAN LIVING — Large, well-landscaped & fenced yard. Tile bath, gas heat, double garage. Paved drive. 1½ story style. Aluminum siding. CALL NOW.

J. R. Hiltz
Realtor
1011 W. Huron FE 5-6181

Perfect Lake Front
Everything here to be desired even by the most discriminating in this Brick Ranch Bi Level. An Architectural beauty with interior charm. Center hall 15 x 22 living room — dining room — model kitchen — 4 extra size bedrooms — 2 baths — 10 closets, recreation room on lake level — 2 fireplaces — laundry room and dark room. 2 car attached garage. Lot 72 x 190 with gentle slope to sand beach, nice shade and white ranch fence. To include rich rose Wilton carpeting in 3 rooms and extras. Priced way below present reproduction. Ph. FE 2-0829.

Williams Lake
New modern custom built 2 — level. 3 bedroom 1½ bath home with attached garage. In nice wooded area close to park and sand beach. All oak floors, plastered walls and interesting red wood panelling and corner fireplace in living room. Oil furnace. Owner transferred, now vacant. Easy terms or discount for cash to mtg. Ph. FE 3-1947.

Sylvan Manor
West of Middlebelt, Rd. Newer all brick ranch home, 4 nice bedrooms, 1½ tiled baths and spacious 15 x 23 ft. living room. Landscaped corner lot 140 x 150. Storms, screens, TV antenna and extras. Reasonable price and terms. Prompt possession. FE 3-1947.

6 Rms.—$1450 Down
16 W. Howard — just off N. Saginaw and near Baldwin School. Neat and clean. Oak floors and trim. Good basement and furnace. 10 days possession. Price $8350 and a real value. FE 2-5662

JOHN
KINZLER
REALTOR
670 W. Huron St.
Phone FE 4-3525 or FE 2-0829
Multiple Listing Service

NICHOLIE
ELIZABETH LAKE ESTATES
Newly decorated 3 bedrm. home, 1½ baths, carpeting, drapes, fireplace mirror, nice bsmt., recreation room, gas heat, aluminum siding, garage, big landscaped lot, lake privileges. Priced at $17,570. Terms.

NICELY FURNISHED
3 bedrms., full bath, oak floors, gas heat, insulated, paved road. Owner transferred. Only $12,300 with $2,100 down. $72 a month.

OFF BALDWIN
Very nice 3 bedrm. brick terrace. Full bath, bsmt., storms, screens, 2 car garage. Only $7,400. Terms.

NEAR ST. MICHAELS
A neat-as-wax 3 bedrm. brick with sunroom, dry bsmt., new O.E. oil furnace, auto. hot water, incinerator, water softener, storms, screens, insulation, garage, paved drive. Owner moving out of town. It's priced for action.

NICHOLIE
& HARGER CO.
33 W. Huron FE 5-8183
Open Evenings

OPEN
SUNDAY 2-5
Pontiac Watkins Estates
New 3 bedroom brick ranch home, with oak floors, full basement, hot water heat, birch cupboards tile bath, cut stone fireplace. Telegraph Rd. to Pontiac Lake Rd. & turn left, go approx. 2½ miles to Orchid St. and turn right, house located on right side of street near end of block. Priced $17,800 with $2,950 down.

F. C. Wood Co.
REALTOR OR 3-1295
Office Open 9-7
After 7:00 OR 3-6449
Corner Williams Lake Road & M59

For Sale Houses 43

OPEN
SUNDAY 1-5
Forest Lake Country Club area. Telegraph Rd. to Square Lake Rd. West to 2650 Hickory Grove Rd. Quality built 3 bedroom brick ranch home featuring large living room with dining L, fireplace, basement, with large rec. room. Built-in incinerator, auto. oil heat, 2-car garage, are but a few features.

Russell Young
REALTOR-BUILDER
412 W. Huron FE 4-4525
Open Daily 9-9

Johnson
FOR BETTER HOMES

HOP TO IT
folks and take a look at this nearly new ranch home, just west of Pontiac. Tile bath, beautifully decorated, nice neighborhood, 80x120 lot. Only $1,523 down.

RECENT LISTING
On Russell street. Nicely decorated 1½ story home, 2 bedrooms down and space for more up. Beautiful living room and kitchen, full basement, gas furnace, nice lawn and landscaping. 2 car garage with paved drive. A terrific buy and only $3,000 down.

WEST SUBURBAN
3 bedroom ranch on paved road, big area bedrooms, 1½ baths, large carpeted living room with natural fireplace. Owner must sell and only $3,000 down will handle.

Evenings after 6 call Mr. Joll, FE 4-0856.

A. JOHNSON, Realtor
1704 S. Telegraph Rd.
FE 4-2533

STOUT'S
Best Buys Today

LITTLE GEM
For inexpensive living you'll sure like this 5 rooms and full bath, full basement, oil furnace, gas water heater, 1 car garage. ONLY $500 DOWN.

LOTS OF ROOM
In this white frame house close in, 6 rooms, full bath, full basement, oil furnace, to include some furniture, $8,000 with only $900 down.

A DREAM
A lovely 3 extra large bedroom, shell situated on a large 100x200 lot, overlooking a large lake, 7 miles north of town, approx. 1000 sq. ft. Huge picture window a living rm. approx 15x20', all brick, ONLY $8,-250 with terms to suit.

NOW IS THE TIME
To buy that home before the snow flies, 3 extra large bedrooms, nice kitchen, living rm., dining rm., sun porch, full basement, oak floors, gas furnace, 2 car garage, gas & sewer, paved street, immediate possession lovely back yard. ONLY $1,-500 DOWN.

10 GOOD ACRES
If you like living out of town we have just the place for you, 10 good acres, also a good 5 room house with full basement, full bath, elec. water heater, white frame, all on 1 foot awnings, PRICED TO SELL AT $10,000 with $2,700 down.

Edw. M. Stout, Realtor
77 N. Saginaw St. Ph. FE 5-8165
Open Eves. till 8:30

TRIPP
West Side
WEST SIDE
3 bedrooms—charming, attractive in every detail. Colonial hall arrangement, spacious living room with natural fireplace, sunroom, kitchen with breakfast nook, full dining room. Newly decorated—spick and span throughout. Gas heat. Shaded, landscaped lot. 2 car garage. Only $13,500. A real buy!

INDIAN VILLAGE
Near schools, stores and bus. A lovely, spacious home including 3 bedrooms, 1½ tiled baths, panel "red" room with bar, rear terrace, smart interior decor throughout. Plus features include dishwasher, disposal, lawn sprinkler system, aluminum siding, enclosed rear garden with masonry barbecue grill, softener, air-conditioned master bedroom, new elec. washer and dryer! Impeccable condition. See it now!

NORTH SIDE
East of Joslyn, near schools and bus. Large 8 room on one floor—unfinished attic. Full basement, oil heat, garage. 50x130 lot

Leslie R. Tripp, Realtor
22 W. Lawrence Street
FE 5-8161 or FE 5-2859

CLARK
CITY
$850 DOWN. 5 rooms with utility could be two bedrooms, garage, $5,400.

$2,000 DOWN. Built in '55. Ranch 2 bedrooms, tiled floors, gas heat. $10,000.

$1,875 DOWN. 3 bedrooms, basement, separate dining room, garage, $9,840.

$2,600 DOWN. GI resale. Furnished, 2 bedrooms, basement. $70 per mo. taxes and ins.

$2,645 DOWN. 3 bedrooms down, 3 room apt. up furnished. Rents for $18 per wek.

$2,875 DOWN. 2 bedrooms, basement, nice corner location. Garage. $8,950.

$3,000 DOWN. Brick. 5 rooms up, 4 rooms down. Income. Corner lot. $11,500.

$3,500 DOWN. 2 bedrooms, unfinished upstairs, basement, 2 car garage. $13,500.

SUBURBAN
$600 DOWN. Starter home, 2 bedrooms, attic, full basement, septic, well and pump.

$650 DOWN. 4 rooms and bath down, plus utility, large room up. Decorated and vacant. $5,950.

$700 DOWN. 2 bedrooms, living room, kitchen, 2 pc. bath, lake privs. $5,900.

$1,500 DOWN. 2 bedrooms, 2 baths, basement garage, tool house, 3 lots. $9,900.

$1,500 DOWN. 2 bedrooms, room for two more up, attached garage, large lot. $11,250.

$1,375 DOWN. 11 rooms, 6 bedrms., 3 lots, gas heat, garage. $9,850.

$1,000 DOWN. 2 bedrooms, part basement, 2 lots, newly decoraged, lake privs. $6,900.

$1,600 DOWN. 3 HOUSES. Two 4 rooms with stool, one 5 rooms, full bath $8,600.

CLARK REAL ESTATE
FE 4-6492 or FE 4-4813
Open Evenings & Sundays
Multiple Listing Service

For Sale Houses 43

OPEN
SUNDAY 1 TO 5 P.M.
CLARKSTON
The home that you drove by and admired so much is now open for your inspection. A 58 ft. RANCH TYPE BRICK with 2 car attached garage on a beautiful corner setting. 3 bedrooms, lovely kitchen with built-in range and oven. Living room carpeted. 2 brick fireplaces, basement recreation room. Gas hot water heat. Countless appointments your inspection will reveal will prove to you the value we are offering. $24,500 is the full price. $4,500 down. $150 per month are the terms. So for your Sunday drive, go out Dixie Hwy. to M15, turn right on Middle Lake Rd., 1 block to 6364 Sunnydale. We will have open signs to assist you. Your host, Jim Boone.

WEST SIDE
How would you like to own a 7 room brick home, with 3 baths, a basement rental now renting for $60 per month and the remainder of the home lending itself to income possibilities. We have the "ideal" set-up for you to a city location you would be proud of. On a 230 ft. deep lot, that is rich in shade and fruit trees. For a complete description call now. Price is only $17,500

Humphries
Realtor FE 2-0474 FE 4-7114
83 N. Telegraph Open Evenings
Multiple Listing Service

ANNETT
OFFERS
1¼ Acres—$1450 Down
8 rooms and bath, including 3 bedrooms, good condition throughout. Close to schools. Full price $8,950.

2 Family—West Side
Each unit has 4 rooms and bath, 2 new gas water heaters, full basement, stoker heat at tenants' expense, new frame siding. Presently rented for $125 a month. $11,600, $3,000 down.

West Suburban
6 room home in excellent condition plus 10x17 enclosed breezeway finished in knotty pine and 24x24 attached garage. Full basement, oil furnace, carpeting and drapes included. Close to shopping center and schools. $13,700, terms.

Indian Village
Attractive 6 room and bath home in excellent condition, fireplace in living room carpeting. Full basement, gas heat, 2 car garage. $14,700, terms.

4 Family—Auburn Ave.
4 three room units in excellent condition presently rented for $280 per month. Each unit has 3 rooms, bath, range in each, 4 car garage. Heat, gas and electricity average $45 a month. Located in good rental area, bus by door. $18,500, terms.

Brick Ranch—Lake Privileges
Practically new 3 bedroom ranch 34x71 on large well landscaped lot. Spacious 13x 24 living room, carpeting, ultra-modern kitchen, 2 fireplaces, ceramic tile bath, full basement with automatic oil furnace, recreation space, 2 car attached garage. $26,000, terms.

Roy Annett Inc.
REALTORS
28 E. Huron FEderal 8-0466
Open Evenings and Sunday 1-4

O'NEIL OPEN
SUNDAY 1-5
831 NORTH PERRY—Do you want 4 bedrooms, 2 baths, fireplace, 2 car garage? Do you want city bus at your door, schools near home, super market only 2 blocks away? Do you want oil heat, plastered walls and hardwood floors? Do you want a modest priced home, low taxes and all city utilities? Then be very sure to inspect this home Sunday. It's priced at only $12,300 with terms you can afford.

For Sale Lots 46

ELIZABETH LAKE PRIVILEGES
With this 80 x 200 ft. hillside lot. Elizabeth Lake Estates No. 1, $995 cash.
ELWOOD REALTY FE 3-1284

BUILD YOUR DREAM HOME AT
DARB LAKE COLONY
IN WEST BLOOMFIELD TWP.
On one of the many picturesque homesites restricted to insure a community of fine individualized custom-built homes.
Enjoy swimming, boating, fishing and picnicking at an exclusive private park on Darb Lake. Send your children to nearby modern public or parochial schools.
Plan your home to meet your personal design preferences and family space requirements. Lots from $2,300. Convenient terms. Directions: Orchard Lake Rd to Commerce Rd. West on Commerce Rd to Pontiac Trail, right ¼ mile to DARB LAKE COLONY. Directly across from Marshbank Park. Salesmen on site Sat. and Sunday, 1 to 5.
EMPIRE 3-4672

WINKLER MILL ESTATE
New Sub. Large lots. 140 x 178. Priced from $2,500 with 20 per cent down. Road will be black topped. Located on Washington Rd. at Desjardre
SHEPARD REAL ESTATE
OL 1-7511 Adams Rd. at Tienken

½-ACRE LOTS
We have ½ acre lots you can really be happy on, all types 3 miles from city, $100 down.
100 x 150 FT.
Excellent wooded lot in Watkins-Pontiac Estates, good building site, $1,200 with easy terms. We also have a larger corner lot in same sub.
COMMERCIAL
150 feet on Clintonville Rd. & 100 feet on Mann Rd., a good location, with a good future PRICED TO SELL.
U.S. 10
265 feet Dixie frontage, zoned commercial, partial water frontage on Susino Lake. Excellent potential. ONLY $1,000 DOWN
Edw. M. Stout, Realtor
77 N. Saginaw St. Ph. FE 5-8165
Open Eves. Till 8:30

FOR SALE: 150 BY 476 FT. LOT in restricted area. N. of Rochester, OL 1-0330.
BUILD NOW
In our well restricted Waterford Hills Estates. Estimates freely given from our plans or yours.
HERBERT C. DAVIS
4926 Pontiac Lake Rd FE 5-4311
WEEKEND SPECIAL
80x150. Large oak trees. $400 down.
On paved street. 100x150. $200 down.
100x140. Near Sylvan Lake. $2,200, terms.
Good area. 100x150. Only $1,350 cash.
4 acres, wooded. $300 down.
3½ acres. Trout stream, $500 down.
100x190. North side. $850 cash.
North side. 100x190. $120 down.
LADD'S
4286 Dixie Hwy., Drayton Plains
OR 3-1231

For Sale Acreage 47

260 ACRES, ABSOLUTELY ONE of the most productive farms in Michigan. Excellent 4 bedroom owner's home, second house 3 bedrooms with bath, 2 large barns, 3 silos, 3 tool sheds, 2 granaries, garage, very adequate buildings for most economical livestock program. Blacktop road, near Williamston. Whipp Farm Agency, 1710 E. Michigan, Lansing. Phone Al Staser IV 4-1464; Evenings ED 2-0214.

HUNTING SITE
80 acres near Gladwin. Thousands of trees, excellent deer country. Also good fishing within a quarter mile. Pontiac owner says, "Sell now for $2,250 total." Folks, this is good.
VALLED LAKE
That's right. We have 14 acres within the city limits and priced at less than $750 per acre. Level and good. Buy now as this deal will not last long.
THREE ACRES
In city of Pontiac. Sale price of only $1,800 with $500 down. Act fast!
A. JOHNSON, Realtor
1704 S. Telegraph Rd.
FE 4-2533

4 ACRES IN AVON TWP., ROAD frontage, call FE 5-0038 after 6 p.m.
3 ACRES
Several parcels to choose from. Will accept any reasonable down payment.
C. PANGUS 1919 M15
Ph. Ortonville 132R2 collect
40 ACRES OF TIMBER LAND. Sucny Realty, Ortonville.
ELLIBEE CLASSIFIED
FOR FARMS AND ACREAGE
Call Rutledge, OR 3-1111. FE 4-0003
ACREAGE ON CLINTONVILLE Rd. FE 4-1944.

For Sale Farms 48

124 ACRES
1 mile north of Pontiac. 2 houses, cattle barn, tool shed, milk-house—now operated as a dairy farm. Ideal land for subdividing. 1 mile road frontage. Attractively priced.
Leslie R. Tripp, Realtor
22 W. Lawrence Street
FE 5-8161 or FE 5-3859

20 ACRES
WILL TRADE
Well located on pavement 5 miles N. of Lapeer. 8 rm. house, barn, chicken house and orchard. Total price $12 700 terms, or will trade for suburban Pontiac property.
RIDGEWAY
REALTOR
975 Baldwin Ave. FE 4-0203
FOR FARMS AND ACREAGE
Call Rutledge, OR 3-1111. FE 4-0003.
BY OWNER. 100-ACRE FARM, near Holly. For information, MY 2-0341 or MY 3-3924.
BY OWNER 80 ACRE FARM, near Lapeer, Small lake. Cheap for cash. FE 3-7620.
SEVERAL GOOD FARMS AND lake farms, 200 acre golf course for sale.
P. W. DINNAN 66 W. Huron

MARLETTE, MICH.
6 room brick 3 bedroom home with full basement, situated on 40 acres of productive soil. Other small out buildings. Bargain price at $7,500.
R. D. RILEY, Broker
509 Elizabeth Lake Rd. FE 4-1157
A FARMER'S FARM
119 acres, with 9 bedroom modern home, large cow barn (27 stanchions), milk house, double corn crib, chicken and brooder houses. (Another adjoining 40 acres available); Priced at only $25,00, with terms.
Dorothy Snyder Lavender
REALTOR
3140 W. Huron FE 2-4411
MU 4-6417 Eves.
NEAR CLARKSTON — 3 acres fine land 5 rm. 3 bedroom home, full bath, bsmt. garage paved Rd., school bus House needs some finishing but is livable. Owner moving North. A sacrifice at $10,000 with $2,000 Dn. Nicholle & Harger Co., 33 W. Huron, FE 5-8183.

Sale Business Property 49

DOWNTOWN PONTIAC
Prime downtown brick business building within 1 block of 100 per cent corner. Now operated as a 32 room hotel plus business offices. Suitable for development to retail stores and second floor professional offices. Priced for immediate sale. Direct all inquiries to:
WARD E. PARTRIDGE
REALTOR FE 4-3581
1050 W. HURON ST.
OPEN EVE. 'TIL 9
DIXIE FRONTAGE
Corner lot 125x273, zoned commercial, consisting of one 5 room home with basement and gas furnace, 4 cottages and one store building 30x40 ft. all rented. Best of location. This is an exceptional bargain for only $25,000 with wonderful terms.
A. JOHNSON, Realtor
1704 S. Telegraph Rd.
FE 4-2533
DIXIE HIGHWAY FRONTAGE TO railroad north Scott Lake road. M. Salem, Rodney, Michigan.
2 LOTS IN CITY OF PONTIAC, OR 3-9741, FE 4-8143.

For Sale or Exchange 50

TRADE OR SELL
WILLIAMS LAKE AREA — Fully modern home, 2 bedrooms—12x11 and 16x9 feet, double closets in each, oak floors, plastered walls, sun porch with jalousie windows, well planned modern kitchen, basement, oil heat. Immediate possession. Two wooded lots for outdoor relaxation and enjoyment. Lake privileges. Equity $8,850. Will accept equity in your home or free & clear home in trade or sell for reasonable down payment. Clark Real Estate, 1362 W. Huron Open Evenings. FE 4-0492 or FE 4-4813.

Business Opportunities 51

BALL POINT PEN MACHINES. Good part time income. MAple 5-1164.
BARBER SHOP EQUIPMENT, 3 chair outfit, complete. Lights, mirrors, etc. Also child's midget car. Everything reas. EM 3-3990.
RESTAURANT AND CLASS C LICense. Good location. Inquire at 879 Baldwin. Between 8 a.m. and 10 a.m.

A MONEY MAKER
Opportunity only knocks but once, so take advantage now. A nearly new modern market with groceries, meats, beer and wine. Also 2 gas pumps. Good clean stock and fixtures and a 2 bedroom modern home, located on corner in lake district. (App. 3 acres). Owner ill, Arizona bound. Will sacrifice. A splendid business for husband and wife. $7,500 down will handle.
Dorothy Snyder Lavender
REALTOR
3140 W. Huron FE 2-4411
MU 4-6417 Eves.
TO BUY, TO SELL, REALTOR PARTRIDGE IS THE "BIRD" TO SEE.

"LET'S TALK BUSINESS"
FARM MARKET
Valuable frontage and building on Dixie Hwy. Complete self serve market. Over $128,000 gross business. You can buy the business alone or the whole package. Living quarters available.
NURSING HOME
In Pontiac. Over $2,000 per month gross income. Only $6,000 down buys property and business.
MICHIGAN BUSINESS SALES CORPORATION
JOHN A. LANDMESSER, BROKER
1573 S. TELEGRAPH RD.
FE 4-1582
PARK AT OUR FRONT DOOR

NEIGHBORHOOD GROCERY
An excellent opportunity. This store is doing $100,000 gross yearly. Inventory & fixtures for $7,334.18 with $4,500 down. No phone information, please.
SHOE REPAIR
Machinery, findings & repair material. Death causes sale of this excellent business in small town. Very low rent. Full price $1,000.
MAIN HIGHWAY FEED STORE
Feed, seed, garden, poultry & pet supplies. Excellent location near Pontiac. Doing a nice business. Owner moving north, will sacrifice fixtures & stock for $3,500. Don't miss it.
GROCERY & BEER STORE
Neighborhood store, busy corner location. Consists of beer & grocery stock & fixtures. Also a good bldg. with 2 apts. upstairs. We'll be pleased to show this. Only $23,900, terms.
Nicholie & Harger Co.
33 W. Huron FE 5-8183
Open Evenings

HOT SPOT RESTAURANT
One of the best around for good hard working couple, seats 40 with excellent breakfast and dinner trade. Price includes all equipment. Immediate possession, start working immediately. Only $1,500 down will handle.
Edw. M. Stout, Realtor
77 N. Saginaw St. Ph. FE 5-8165
Open Eves. Till 8:30
BLUE SUNOCO — MODERN 2-bay station in Holly, for the man with foresight who wants the best deal—Proven profit — Reasonable Rent — Good location. Call CEdar 2-3131, 9 a.m. to 5 p.m. or write Sun Oil Company, Box 690, Flint 1 Michigan for personal interview.
BLUE SUNOCO STATION IN HOLly. We will assist a responsible man with moderate finances who wants a proven business of his own. Call CEdar 2-3131, 9 a.m. to 5 p.m. or write Sun Oil Company, Box 1, Holly 1, Michigan, for personal interview.
BARBER AND BEAUTY SHOP. Together with nice living quarters. Located in Keego Harbor, only $9,950 with substantial down payment.
K. L. Templeton, Realtor
2339 Orchard Lake Rd. FE 4-4562
After 6, OR 3-1708
SUNOCO
Service station for lease. Southwest corner Orchard Lake Rd. and Telegraph, Pontiac. Investment in inventory only. Approx. $2,500. Representative on premises, 4 p.m. to 8 p.m. Friday, Oct 12th, or phone Mr. Griffith, Vinewood 3-4200, 9 a.m. to 5 p.m. or GArfield 2-6943 after 6 p.m.
2-STALL SUPER SERVICE STATION Very good location. Low inventory. Call FE 2-9173.
HERE'S YOUR CHANCE. BUSINess property on 4-lane highway. 10 miles from Pontiac. Fully equipped for restaurant with modern living quarters above. By owner. $4,000 down will handle. MYrtle 2-9761.

LIKE FALLIN' OFF A LOG
Easy to operate liquor bar in heart of factory district near Pontiac. Open only till 9:30 thru the week. Closed Sunday and holidays. Plus takes a 30-day vacation and still grosses $70,000 per yr. Could easily do $100,000. Modern air-conditioned bldg. with off-street parking. You couldn't ask for more at only $25,000 down for everything.
WARD E. PARTRIDGE
REALTOR, FE 4-3581
REAL ESTATE & BUSINESSES
1050 W. HURON ST.
THRUOUT MICHIGAN
OPEN EVE. 'TIL 9

Business Opportunities 51

BARBER SHOP, 2 CHAIRS. $600. Write Box 65, Pontiac Press.
BEAUTY SHOP. GOOD YEAR around business. 2361 Union Lake Rd. EM 3-3940. Or EM 3-4305.
OPPORTUNITY FOR A GOING restaurant business, with small investment. Phone FE 4-9736. After 6 p.m. call OR 3-5613.
FOR RENT—DOUBLE STORE near down town area. City parking. Heat, hot water furn. Phone FE 5-2563
GAS STATION IN GOOD LOCAtion, equipped for major repair, stock and equipment reasonable. OR 3-9943 or OR 3-8128.
WALTON BLVD. FRAME & BLOCK building. Former grocery store. Must be sold. Call for full details.
POOL Room. Good location. Small town in Thumb Area. 4 pool tables new racks & balls. 4 card tables & chairs. New gas furnace. 3 cond. cases & large Coke cooler. Due to ill health owner will sacrifice. Low rent. Lease can be obtained. $3,500.
J. C. HAYDEN, Realtor
88 E. Walton FE 8-0441 Open Eves.
SERVICE STATION FOR SALE, 431 E. Pike. Low inventory.
SMALL CLEANING ESTABLISHment. Will sell very cheap because of illness. Call after 5. FE 5-0303.
DOCTOR SAYS—SELL! Dollars don't grow on bushes, but dollars will certainly roll across this bar in Perndale! Tavern overhead and labor extremely low, comparing the profit you gain.
Newingham Real Estate
Corner Auburn & Crooks FE 8-3002
Evenings, FE 4-8843

Partridge
IS THE "BIRD" TO SEE
HOTEL & LIQUOR on main street in prosperous community. Excellent bldg. and equipment. Separate home included, $16,000 dn.
AUTO WASH in Pontiac area grossing $60,000 annually. All modern equipment. Deluxe 30x108 bldg. Top corner location. Best car wash in area. $20,000 dn. on real estate and all.
TAVERN on busy main street in business district of Pontiac. Seating for 40. Apartment included in rent. $7,000 dn. handles. Will accept home in trade.
WARD E. PARTRIDGE
REAL ESTATE & BUSINESSES
THROUGHOUT MICHIGAN
REALTOR FE 4-3581
1050 W. HURON ST.
OPEN EVE. 'TIL 9

Sale Land Contracts 52

10% Discount
Would like to purchase well seasoned land contracts at low discount. Call me for appointment
WM. H. KNUDSEN
Realtor
810 Pontiac State Bank Bldg.
Phone FEderal 4-4516 or
Eve. FEd. 2-2283
LAND CONTRACT ON 2 BEDroom home near Avondale High School. Large lot. Contract balance $7,200. $70 a month, 6 per cent interest. OL 2-4301.
INVEST
In good land contracts, I have all types for sale. Prompt, courteous service. Call Ted McCullough today. FE 8-0441 or FE 5-9975 anyhour.
J. C. Hayden, Realtor
88 W. Walton Open Eves.

Money to Loan 53

(State Licensed Lenders)
LOANS $20 TO $500
On signature only
HOUSEHOLD FINANCE CORP. OF PONTIAC
31½ S. Saginaw St. FE 4-0539

YOU ARE Lucky
to have your account with Buckners in this period of unemployment.
Buckner customers who are out of work are treated with every consideration.
It always pays to deal at Buckners.
BUCKNER
OFFICES ARE LOCATED:
PONTIAC 2nd floor National Bldg.
DRAYTON PLAINS 4512 Dixie Hwy.
WALLED LAKE, 230 Barnston (Next to Bank)
UTICA 4562 Van Dyke One block north across from bank

WHEN YOU NEED
$25 to $500
You can get it quickly on your signature, car or furniture. No endorsers. Payments to suit your budget. We will be glad to help you with your money problems.
STATE FINANCE CO.
702 Pontiac State Bank Bldg.
FE 4-1574

GET CASH QUICKLY
Up to $500
1950 to 1956 cars. Bring your title. Most deals closed in 20 minutes. Loans also made on furniture. Signatures and other securities.
Oakland Loan Company
202 PONTIAC STATE BANK BLDG.
FE 2-9206

Need $500
With fast, courteous service and on payments to fit your budget? Then you should visit our new modern office so convenient to parking and shopping, where new private consultation rooms await you. Or phone FE 5-8131 and tell us your needs.
Home & Auto Loan Company
7 N. Perry Street
(Second Floor)
Hours 9 to 5; Saturday 9 to 1
LOANS
$25 to $500 $25 to $500
COMMUNITY LOAN CO.
30 E. Lawrence FE 3-7173
FRIENDLY SERVICE.
LOANS TO $500
BAXTER & LIVINGSTONE
64 W. Lawrence St. FE 4-1538
(Ground Floor)
TEAGUE FINANCE CO.
202 N. MAIN
ROCHESTER, MICH.
LOANS $25 TO $500
AUTOS
LIVESTOCK
HOUSEHOLD GOODS
Ph. Rochester OL 6-6711 OL 1-9791.
LOANS $25 to $500
BENEFICIAL FINANCE CO.
(Provident Loan)
7 W. Lawrence St. FE 2-9249

Mortgage Loans 54

Loans — $600 to $1,500
1. For any purpose on homes, modern or not, in Oakland County
2. For home additions or improvements
3. To rough-in or enclose house partly constructed.
4. To build a garage or on a garage home.
5. On second mortgages.
Apply 209 National Building, Pontiac, or phone FE 4-4723.
WANT $5,000 HAVE FREE & clear 2 2-3 acres with 2 houses inside city for security. Pontiac Press, Box 32

Swaps 55

7½ HP FIRESTONE MOTOR FOR Austin or Model A. 750 S. Hospital Rd., after 5 p.m.
3 BEDROOM SUBURBAN WITH 3 acres on corner, nicely landscaped & newly decorated. Will sell reasonable or trade for housetrailer as down payment. OR 3-1708.
SHOTGUN OR RIFLE FOR GOOD boat & trailer. Phone FE 2-4708.
TRADE 5 HORSE SEA KING OUTboard motor for old car with good motor. 149 Parkdale, Pontiac.
AKC REGISTERED BRITTANY Spaniel. Swap for 12 or 16-gauge automatic or pump gun. MA 5-3593.
24 FT. UPRIGHT DEEP FREEZE will swap for smaller one. OR 3-3820.
ALMOST NEW CONTOUR CHAIR, cost $129 for a bedrm. suite. FE 4-2524.
BY OWNER, 2-FAMILY, MODERN low down payment, full price, $11,500. Will take late model car in trade; also 5 rm. modern, $12,500. Equity and balance on GI mortgage. FE 5-4852.
5 7:10 x 15 tires, lots of miles.
5 H. P. Outboard motor.
4 16" 5 Bolt wheels for snow tires. MY 3-1781 after 5:30.
1 JOHN BEAN WHEEL BALANCer. One 12 gauge pump gun. One 8.25x20 tire and wheel. One '51 GMC panel, OR 3-3870.
SEMI-AUTOMATIC CEMENT block machine with continuous mixer. Approximately 3000 pallets for 8x12" blocks. Will swap for good used car, tractor, boat or what have you. Call FE 4-0566 for appointment.
BUILDING LOTS WORTH $300-$400 accepted as trade in on used cars. H. J. Van Welt. OR 3-1388.
FOX JACKET FUR COAT FOR late zigzag sewing machine. OR 3-8108.
HAVE 26 FT. GLIDER TRAILER, some money for modern 30 ft. trailer. FE 4-0974.
A GOOD '51 PACKARD, UP OR down, or cash. Motorola 17" TV, for gas dryer. FE 3-3762.
NICE WALNUT BED, NEW MAtress & springs, for a nice twin beds, mattress and springs. FE 2-6431.
2 LAKE LOTS FOR A LATE model car, open for bargaining. FE 5-6234
POOL TABLE FOR CEMENT MIXer or ? OR 3-1276.
SWAP TWO REGISTERED BEAgle dogs, male and female, and two puppies for a good running pick-up truck. FE 4-4957.
SWAP IN YOUR OLD FIREPLACE set on a new one. See us for furnace pipes and filters, complete line of lawn equip. Will swap large 20 ft. Deep freeze for smaller one.
BARNES HARDWARE
742 W. Huron FE 8-9101
WILL SWAP ELECTRICAL APpliances, ½ ton pickup truck or Dodge car and cash for Shetland pony and farm tractor with tools. Full price by mail P. O. Box 46, Davisburg, Mich.
WILL TRADE EQUITY, 5 ROOMS and ½ acres. For house in Pontiac. Oakland 8-3807.

TRADE
60 Ft. on Water
Venice of the Lakes Subdivision, Sewer and water, attached garage, 3 bedrooms. Small down payment to qualified buyer. $3,750 or discount for cash or accept equity on smaller home or land contract.
Bateman Kampsen
REALTORS FE 4-0528
317 S. Telegraph Eves. & Sun.

For Sale Clothing 56

2 GIRL'S COAT AND SLACK SETS. Size 10. Like new, Brownie dress, size 10 and Girl Scout dress, size 12. 193 Beach.
GIRL'S OR LADIES SKI PANTS, size 9, $5; wool jacket, size 9, $4; red wool jacket, size 9, $10; several wool skirts. OR 3-5402.
BARGAIN BOX
465 S. Woodward, Birm.
"GOOD USED CLOTHING"
FUR SALE
Starting Thurs. coats, stoles, capes, jackets, and scarves in mink, squirrel, beaver and other kinds of fur at Bargain prices. MI 4-4528
BEST BUYS IN TOWN
Good wool suits $5; $10; $15
Wool topcoats & O'coats $5; $10; $15
Pants, jackets, spt. coats .. $2 up
Ladies' Wool coats $12.95
Fur coats & Jackets ... $19.50 & Up
Small weekly payments
EDWARDS OUTLET 18 S. Saginaw
BOY'S WINTER JACKET, SIZE 18, Exc. cond. OR 3-7171.
BEAUTIFULLY DESIGNED FORmals, size 9 and 12. FE 3-7481.
FOR SALE VERY REASONABLE, Beautiful dark brown muskrat jacket cape, size 12 to 14 Hollander dye. Looks like mink, perfect condition. MI 6-0618.
GIRL'S WINTER COATS, SIZE 2. Dresses like new Reasonable. 26 S. Shirley.
HUDSON SEAL COAT, SIZE 12, Very reasonable. MI 4-1893.
LADIES APPAREL SIZE 12 SUITS, coats, dresses, shoes -4B very reasonable. Call after 3:30. FE 8-1472.
MAN'S GREY SUIT, 2 PANTS, size 39. Cost $74, worn 4 times, take $25. FE 4-6326.
MEN'S TWEED SPORT COAT size 38. Black shoes 10½ D, 2 pr. slacks 32 long. Childs boots size 12, Ladies beige coat size 14. All exc. cond. FE 4-2078.
MAN'S NAVY BLUE SUIT, SIZE 38, like new, Hart Schaffner Marx tuxedo. Lady's brown coat, fur trim, like new. FE 2-2106.
SWEATERS, SKIRTS AND DRESSes; School girls size 9 & 10, 822 Corwin Ave.

Sale Household Goods 57

1 FULL-LENGTH SILVER MUSKrat fur coat—perfect; 1 green full-length fur-trimmed cloth coat. MI 4-0659.
2 YR. OLD DELUXE EASY SPINdrier, excellent condition. $60. FE 5-7306.
9 CU. FT. G.E. REFRIG., IRON, toaster, Car bed, car seat, Taylor Tot, maternity clothes, boy's 24" bike, gun type oil burner. OL 2-1686.
3 PIECE, MODERN LIVING RM. set, foam rubber cushions, new in March '56. Excellent condition, $165 20 Utica, Indian Village. FE 4-4676.
3 PIECE BEDROOM SUIT, child's desk, good condition. FE 2-7558.
4 YR CRIB, MAPLE PANEL BED. FE 4-9953.
2 PC. SECTIONAL, BEIGE, OR 3-7069.
21" TV CONSOLE, GOOD CONDITion, reasonable, FE 5-1538.
1955 30" TAPPAN GAS RANGE, with visualite oven. $185. FE 5-3549.
80,000 BTU, WITH DUCT, 3 YRS. old, Call MAple 5-4792.
18 CU. FT. UPRIGHT FREEZER. Excellent condition. $200. EM 3-3603.
6 ROOMS OF FURNITURE. IN good condition. MU 4-5692. Between Milford and Holly.

THE ANSWER TO YOUR PROBLEM: Want Ads! To sell, rent, hire, it's FE 2-8181.

CARNIVAL by Dick Turner



"I never forget the people, gentlemen! There's always a chance that I may be one of them again some day!"

Sale Household Goods 57

11X13 BEIGE CARPETING AND pad. FE 4-1457.
24" FURNACE, DUCTS, AND stoker with all controls, good condition. OLive 2-0197.
ANTIQUES: SMALL CHEST, WASH bowl and pitcher set, Delft pieces. FE 4-0401 after 5 p.m.
APT. SIZE GAS RANGE, LIKE new. Kenmore washer. FE 2-0632.
ANTIQUE SALE: EVERYTHING for everybody. Big reductions on all merchandise. Closing for winter. Off Gale Rd. on Pontiac Lake, by Trail's End Boat House.
ANTIQUES NEXT TO TRAIL'S End Boat Houses Pontiac Lake. OR 3-4036.
A BUY IN SMALL RADIOS, $5 TO $12. FE 5-8755.
ABC DELUXE WASHER AND GAS dryer. Very good condition. R. B. Munro Electric Co., 1060 W. Huron.
ABOUT ANYTHING YOU WANT FOR THE HOME CAN BE FOUND AT L&S SALES
A little out of the way but a lot less to pay. Space heaters, all sizes. Gas and electric refrigerators, ranges and water heaters. Bathroom fixtures, beds, chests, dressers, vanities and springs and mattresses Living room suites, occasional chairs, tables, lamps, TV sets, radios, rugs, dining room suites. Dinette sets, and many other misc. items; NEW & USED. Visit our trade-in dept. for real bargains.
USE OUR LAY-A-WAY PLAN OR EASY TERMS
UP TO 24 MONTHS TO PAY
We buy, sell or trade. Come out and look around. 2 acres of free parking.
PHONE FE 5-9241
OPEN DAILY 9 TO 9
AND SUN. 12 TO 5
L & S SALES CO.
4 miles E. of Pontiac, or 1 mile E. of Auburn Heights on Auburn Rd. M59.
ALMOST NEW, CONTOUR CHAIR, cost $129, 4 piece bedrm. suite. FE 4-2524.
AUTOMATIC WASHER NATIONALLY ADVERTISED Only $149.95 Complete L. A. WAGNER CO. Phone FE 5-9221
BEDROOM SUITE, BLONDE. Deep freeze, 2-burner gas stove, ironer, studio couch, maple bed, springs & mattrrss, poker table 2 side tables, bamboo, heavy duty shades, Work bench, large plate glass mirror, 20 ga. double barrel shotgun, Odds & ends, 95 Home St. FE 5-2971.
BEAUTYREST INNERSPRING mattress and box springs, OL 1-0381.
BENDIX ELECTRIC DRYER. NEW fully guaranteed delivery and installed. No down payment $2 per week. Maytag washer late model, A-1 condition, $39. Phone MY 3-3711.
17" RCA USED CONSOLE TV. $49.95. TV antenna kit, $9.95. WALTON TV
Walton, Cor. Joslyn FE 2-2257
BABY BED, $12.50; ELECTRIC stove, $20, washer, $25, FE 5-0173.
BLOND OVER OLD FURNITURE. 1 Gal. All purpose paint $1.98. Woodworks and cabinets, made to order.
Clearance sale on Unpainted furniture.
PICK & PAINT STORE
143 Oakland FE 5-8562
BLOND OVER OLD FURNITURE. 1 gal. paint all purpose, $1.98. Pick & Paint Store 143 Oakland
CHINA CLOSET, MAHOGANY, $25. FE 2-3701
CABINET SINK, $25; WASHER, $15; refrig., $45; gas stove, $25; 21" TV, $50; boy's bike, like new, $20; elec. range, never used, cheap. FE 5-2706.
CROSLEY SHELVADOR, AUTO. defrost; Westinghouse washer and dryer; RCA Estate gas range, deluxe model; twin maple beds; 9 piece dining room set; 2 upholstered chairs. MI 4-0325.
CHROME DINETTE SETS, Assemble these yourself and save, four chairs and table, $69 full value, $39.95. These are new 1956 designs, famous make, Formica tops, popular colors. Look and compare these terrific values. Michigan Fluorescent, 393 Orchard Lake Ave.
CHROME & YELLOW DINETTE set, $59. FE 5-8168.
COMPLETE HOUSE FURNISHings, moving to Florida. Living room, Jr. dining room, bedroom furniture, breakfast room, chrome and Formica, modern activity room, double oven, Frigidaire stove, refrigerator, auto. washer, patio furniture, misc. pieces. MI 4-3719. 3940 Oakland Dr., on Oakland Hills Golf Course.
CHEST DEEP FREEZER, 14 CU. Ft., A-1 condition, $225, OR 3-1756.
DAVENPORT WITH SLIP COVER & down cushions, $80. Cogswell chair, $25; cherry Welch cabinet, antique, $110. MI 4-7046.
DETROIT JEWEL GAS RANGE, full size, 3 yrs. old. Peek-in oven, perfect condition. Owner transferred. MI 5-2089.
DAVENPORT & CHAIR, WINE, $35. 1427 Avondale Ave. Sylvan Village.
DUBONNET CARPETING, THURS. night, Fri morning. After 6:30 Saturday night, FE 2-6026.
DUO-THERM OIL HEATER. TAbletop gas stove. Metal bed and springs. Mangle. 2 5-50 gallon oil barrels. Apply 99 Starr.
ELECTRIC STOVE, VERY GOOD condition, FE 3-1349.
EASY-SPIN WASHER. 3 YRS. OLD. $50. 258 East Blvd. S.
ELECTRIC FRIGIDAIRE RANGE, 39 in. Good condition. FE 5-7674.
EVANS 5 ROOM SPACE HEATER fan. $25. FE 4-8181.
ELECTRIC STOVE, DEEP WELL cooker leg style, Good condition. $35. FE 2-0681.
ELECTRO-MASTER STOVE, $15. FE 7-9521.
ELECTRO CHEF RANGE, $25, china cabinet, $20; nide-a-bed, $20; 9x12 Wilton rug, $40; 8½x11½ rug $7; platform rocker, $6; 2 pr drapes, $6; large radio, $15; antique love seat, $25; chest of drawers, $10. Ph. FE 8-0056.
FLOOR SAMPLE, DUO THERM oil heaters at discount prices.
WAYNE GABERT
121 N. Saginaw FE 5-6189
EASY SPIN-DRY, 1952 MODEL, OR 3-1840.
FOR SALE, COMBINATION 17" Admiral TV, $150; Kenmore washing machine, $10; steel wheelbarrow, $20; Bendix mantle radio, AM & FM, $15. EM 3-5042 after 6:00 or before 8:00.
FOR SALE HOUSEHOLD GOODS, Frigidaire refrigerator, Norge gas range, Maytag washer, davenport & chair, rugs, beds, mattresses, etc. 32 Kemp St.

Sale Household Goods 57

FRIGIDAIRE ELEC. STOVE, 12 x 12 nylon & rayon carpet, never used. FE 8-6840 after 5:00.
FURNITURE SPECIALS
Oil burner $15
Studio couch $25
Beds, complete $12
Dresser base ..... $ 7
Singer sewing machine $10
3 pc. sectional $30
Metal wardrobe $10
WE BUY, SELL OR TRADE
OAKLAND FURNITURE CO.
104 S. Saginaw FE 2-5523
FIREPLACE WOOD, MAPLE & elm. $6 cord, OR 3-5077.
FRIGIDAIRE REFRIGERATOR, 9 cu. ft. good working condition. only $59.95. Milk's MI 4-1300.
LEAVING FOR THE WEST. HAVE to sell immediately, 6 rooms of furniture and appliances. Call EM 3-5417.
FOR SALE: ANTIQUE WALNUT table and upholstered chair. MU 4-5429.

FREEZERS
We have them. Uprights or Chest types, 12 ft. up to 20 ft.
RCA-WHIRLPOOLP
For a real good deal come in and see us now. We take trade-ins and Easy Credit terms.
KING BROS.
FE 4-0734 FE 4-1113
PONTIAC RD. AT OPDYKE
GAS RANGE, 30" NICE APPEARance, center cluster burners. Only $39.95. Milk's MI 4-1300.
GARLAND GAS RANGE, EXCELlent condition.1184 James K. Blvd.
GAS RANGES, MUST SACRIFICE 1954 Tappan deluxe, also old Detroit Jewel. EM 3-2209.
4 PIECE CHROME DINETTE SET, $30. 56 Illinois. FE 2-1769.
GAS RANGE, FULL SIZE, $30. FE 4-8249.
GREEN SOFA AND CHAIR, $25. 3125 W. Long Lk. Rd., FE 5-0539.

GOOD USED ELECTRIC RANGES
ALL NAME BRANDS AND SIZES.
SOME LIKE NEW
$39.50 AND UP
CONSUMER'S POWER CO.
26 W. Lawrence FE 5-8151
5 ROOM WOOD & COAL CIRCUlator heater. 5 room Norge oil heater. Both A-1 cond. OL 1-6887.
HOUSEHOLD GOODS, ALSO BABY furniture, toys and clothing, all good cond. FE 8-3483.
HOT POINT ELECTRIC RANGE, calrod burners, nice condition. only $49.95. Milk's, MI 4-1300.

HIDA-WAY BEDS
Save Up to $100 —
Floor Samples Low as:
$129.50
$2 WEEKLY
PEARSON'S FURNITURE
42 Orchard Lake Ave. FE 4-7881
KENMORE DELUXE IRONER with chrome chair, leather trim. Perfect condition, Dressing table, complete. FE 8-3238.
KENMORE DELUXE IRONER, with chrome chair, leather trim. Perfect condition, Dressing table, complete. FE 8-3238.
KELVINATOR REFRIGERATOR 6 cu. ft. good running condition. only $49.95. Milk's MI 4-1300.
KENMORE SEWING MACHINE and cab. Only $35. FE 4-4562. Bonded Appliance.

7 PC. LIVING RM. SET
Save up to $100 on davenport and chair, have choice of colors, 2 modern step tables, 1 coffee table, 2 decorator lamps. Floor samples.
ALL FOR $139
$2 WEEKLY
PEARSON'S FURNITURE
42 Orchard Lake Ave. FE 4-7881
LIVING ROOM AND BEDROOM furniture for sale. Call MI 4-1199.
LIVING ROOM SUITE, 18TH CENtury type, slightly used, also porto lift for invalids, 204 Draper. FE 2-3424.
LINOLEUM & PAINT SALE
½ price at Jack's 277 Baldwin
MOVING TO FLORIDA. 2 BEDroom suites, Beautyrest bedding, Simmons studio couch, sewing machine 9.2 Frigidaire, misc. Best offer takes. 906 Hickory Ridge Rd. S. MU 4-6367.
MOTOROLA TV 20" MAHOGANY table model, nice condition, only $79.95 Milk's, MI 4-1300.
MAPLE POSTER BED, COMplete. FE 3-1488.
MAJOR CHEF 40-INCH RANGE — good condition; Ref. — good condition. FE 4-6090.
MATCHING DAVENPORT AND chair, wine color, in fine condition, 1 folding steel cot, 1 bedstead. OR 3-8566.
NORGE ELECTRIC RANGE WITH timer, clock & light. $135. FE 8-3017.
NICE WALNUT BED, NEW MATtress & springs, for nice twin beds, mattress & springs. FE 2-6431.
NEW HOTPOINT AIR CONDITIONer, was $329 now $239.95.
New Hotpoint refrigerator, was $499.95, now $399.95.
NEW Hotpoint refrigerator, was $279.95, now $199.95.
Used TV, $25 and up.
SWEET'S RADIO & APPLIANCE
422 W. Huron FE 4-1122
NICE SELECTION MODERN DAVenports, only $69.95. Also NEW. PRAYER'S FURNITURE AND APPLIANCE
589 Orchard Lake Ave. FE 4-0826
PERFECTION OIL BURNER, 4 OR 5 room size. Used 1 season, $25. MY 3-1194.
PORTABLE SEWING MACHINE, good condition, $25. Girl's coat, size 10 - 12, gray plaid, like new, $10. FE 5-4785.
PORTABLE SINGER SEWING MAchine. FE 4-0224.
REFRIGERATOR $29.50; SEWING machine, $19.50; kitchen table, $4.95; dining set, $29.50; rocker, $3.95; round gate leg table, $19.50; small buffet, $4.95; baby carriage, like new, $14.95; gas stove, $14.50; elec. stove, $24.50; oil burner $34.50; large wardrobe $14.95.
PEARSON'S FURNITURE
42 Orchard Lk. Ave.
6 PC. BLOND BEDRM. OUTFIT. Beautiful blond dresser, mirror, bed and chest. 2 vanity lamps.
ALL FOR $99.50
ONLY $2 WEEKLY
PEARSON'S FURNITURE
42 Orchard Lake FE 4-7881

For Sale Miscellaneous 60

90 FOLDING CHAIR
FE 4-9582
BRICK: reclaimed — all you want. UNION WRECKING CO.
31245 W. 8 Mile Rd.
AUTO WATER HEATERS, $44.95; 5 ft. cast iron tubs, $64.95. Reverse trap toilets, $31.11; 3 pc. colored bath tub, toilet, and lavatory, $89.95. O. A. Thompson, 80 S. Perry.
BANTAM 2 WHEEL STEEL TRAILer. Exc. cond. 536 W. Huron St.
BENDIX AUTOMATIC WASHER $15 Hollywood Bed $4.
Size 9 ladies roller skates and case $6. FE 4-9712.
BOODLE BUGGY; 18 LBS. BOWLing ball and bag, like new. FE 5-0628.

BURMEISTER
4x8" Plasterboard ..... $ 1.25
4x8⅜" Plasterboard ..... $ 1.42
4x8½

Sale Musical Goods 62

Blond Hammond Spinet organ. Practically new. Can be seen at Old Mill Tavern in Waterford. Very liberal discount. Call Mr. Dorman or Mr. Pety, OR 3-1907.

120 BASS ACCORDION, $100. FE 2-0413.

FOR SALE: 120 BASS ACCORdion. White pearl with black buttons. Like brand new. Call FE 8-9626 after 3 p.m. 22 Graddie.

NOBLE MELODIGRAND PIANO, with bench, $300. MA 4-2195.

OLDS AMBASSADOR CORNET. Perfect cond. 41 S. Roselawn.

PIANO TUNING "LAYER SERVice, guaranteed. OL 8-0571.

PIANO TUNING AND REPAIRpairing. Oscar Schmidt. FE 2-5217

120 BASS ACCORDIAN. 2½ YR. old. $150. FE 4-5896.

PIANO LESSONS

Private instruction — beginners. Webster School district. FE 2-6986.

Sale Office Equipment 63

ADDING MACHINE, USED. MUST sell. MA 4-1443.

L. C. SMITH FULL SIZE TYPEwriter super speed, good condition ... $39.95
$95.00 val. all steel office desk $39.95

WYMAN'S

18 W. Pike St. FE 4-1122

Sale Store Equipment 64

NATIONAL CASH REGISTER, good condition, reasonable. MA 4-1443.

Sale Sporting Goods 65

DISPOSING OF PERSONAL GUN collection — your chance to get fine guns at fair price — will sell or trade.
2 — .22 Cal. Rifles — new.
2 — 30-06 Bolt Action Rifles — new.
2 — Winchester Mod. 12 Shotguns — Trap or Skeet grade — 12 ga. and 20 ga.
1 — Winchester Mod. 70 — Cal. .270 Magnum Custom Rifle — new.
1 — Colt 38 Special — Revolver — Official Police — Heavy Barrel permit required. Several other Rifles — Shotguns — and Pistols. Call for full details and prices.
1 — Very good Duck Boat — Excellent.
Call Fri. Eve. after 7:00 p.m. or Sat., Or Sunday after 8:30 a.m. Phone ORlando 3-4774.

28 GAUGE SAVAGE AUTOMATIC shotgun. Like new. FE 4-5145.

12 GAUGE DOUBLE BARREL Winchester, Model 24, 30" barrel, exc. cond., $65. FE 2-8234.

12 GAUGE PUMP, BRAND NEW, 1378 Scott Lake Rd., FE 4-9367.

12 GA. REMINGTON PUMP, SAME as 1100 12 ga. bolt action, $18. Ph. FE 2-0056.

300 SAVAGE MODEL, 99. FE 2-6426, $70.

M.M. MAUSER RIFLE. VERY good condition. FE 5-7674.

30-30 WINCHESTER WITH LEATHer case and box of shells Like new, $40. FE 5-7716.

348 CALIBER DELUXE MODEL 71 Winchester rifle. New cond. Case, 2 boxes of shells. FE 8-1027.

1 PAIR OF LADY'S ROLLER skates, size 6. Also 1 pair of boy's size 5. OAkland 8-5477.

MODEL 721 REMINGTON 300S. 2 yrs. old. Like new, $70. OR 3-4980.

22 - 40 KRAG DEER RIFLE, equipped with 4 power scope, sheepskin case, 2 boxes shells. EM 3-3412.

300 SAVAGE, MODEL 99, like new, Receiver sights. FE 4-1656 231 W. Beverly.

22 - 40 CRAIG MONTE CARLO stock; 4-power scope gun case, $120. FE 2-0851.

MEN'S PROFESSIONAL ROLLER skates. Size 7½. FE 7-9731.

PRACTICALLY NEW 300 SAVAGE, model 99, western sling, $90. FE 7-0434.

30-06 CALIBER REMINGTON pump rifle like new with case, Williams receiver sight with ivory bead front sight, sling, recoil pad, extra shell clip 1¼ box shells, $100. OA 8-2740.

GUNS — BUY-SELL-TRADE
Marlin 4-each ... 12 Bagley St.
LARGE SELECTION OF USED shotguns and rifles. Ben's Loan Office, 4 Patterson. FE 4-5141.

HUNTERS

Shot guns and deer rifles—big trade in allowance for your old gun. Free duck calling record with each new shotgun.
Bird & duck hunting clothes—regular $3 shell vest special $1.75. Come in and enter our big pheasant contest. Valuable prizes.

KELLY'S HARDWARE

3984 Auburn at Adams
Auburn Heights Phone FE 2-8811

MAN'S BRUNSWICK BOWLING ball, bag and shoes, $15. FE 2-4497.

RED PLAID HUNTING SUIT, LIKE new. Coat size, 46, $9; pants, size 44 waist, $7. FE 5-1059.

SHOTGUNS, RIFLES, AND REvolvers, $12.50 on up. Will trade. Burr-Shell, 375 S. Telegraph.

SPORT MODEL JAP 31 CALIBER rifle, custom sight, scope, chrome lined barrel, $45. Call after 5, FE 5-3436.

SPORTSMEN

Visit our gunsmith. Complete repair service. Bluing, scopes, mounts, restocking.

SANDY'S SPORT SHOP

Mon. to Thur. 9 to 6:30. Fri. 9 to 8 Sat. 8 to 5. Sun. 8 to 1.
1270 S. Telegraph FE 3-9140

WINCHESTER MODEL 67, 22 SINgle shot, 4 power scope. Sling. $23. OR 3-1417.

Hunting Accommo. 65A

DEER HUNTERS. 2 FURNISHED log hunting cabins, for sale on 40x400 ft. lake lot. $3,000, terms. $2,700 cash. OR 3-0352.

Sand, Gravel & Dirt 66

A-1 DIRT, GRAVEL & CINDERS: rotten cow manure, sand & stone. FE 4-9371.

A-1 TOP SOIL — ROTO-VATED, loaded daily and delivered. FE 2-0077 and FE 4-0846.

A-1 TOP SOIL. RICH, BLACK dirt. Sand, gravel and fill dirt. Eugene Bennett, FE 5-4758.

BLACK DIRT, SAND FILL, AND bulldozing. MA 5-1229.

A-1 TOP SOIL, CRUSHED STONE, Sand, gravel, fill. Lyle Conklin, FE 5-1112 or FE 3-8572.

A-1 TOP SOIL, CRUSHED STONE, Sand, gravel, fill, peat. Earl Howard. EM 3-0531.

A-1 FARM TOP SOIL, FULL LOAD $11. Prompt delivery. FE 8-6301.

ATTENTION TRUCKERS: LOADing fill dirt daily on North Avery off Elizabeth Lk. Rd, OR 3-7549.

ATTENTION: TRUCKERS. LOADing farm top soil Walton and Silver Lake Rd. FE 8-6301.

BLACK DIRT, CLAY LOAM, PEAT mose, humus mixed, top dressing, 10A crush or round gravel and sand. L. Slade. FE 5-0448.

BULLDOZING. A-1 TOP SOIL. Fill, sand and gravel. Beach sand. MA 4-2327.

BLACK DIRT SAND, GRAVEL. FE 2-1768. Cleo Price.

DRIVEWAY GRAVEL, SAND, TOP soil, crushed stone. FE 5-2749.

DRY WOOD, ROTTEN COW MAnure. Best of top soil with tractor to spread. FE 7-0061.

DUMP TRUCK SERVICE, BLACK dirt, fill dirt, sand and gravel. FE 8-0877.

GOOD FARM TOP SOIL, 5 YARD load, $10 delivered. FE 4-6588.

IMMEDIATE DELIVERY ON FILL dirt, top soil, black dirt and gravel FE 5-2125

PLOWING DRAGGING, DISCING in vic. of Keego Harbor. Phone FE 8-3256.

PONTIAC LAKE BLDRS. SUPPLY Wash sand and gravel. Fill dirt, cement and mortar trucking. OR 3-1834.

ROAD GRAVEL, 8 YDS., $7 DElivered. FE 4-6588.

Shredded Black Dirt

FOR TOP DRESSING
WE DELIVER
D. L. French FE 8-7551

TOP SOIL AND CLAY FILL FROM the State Farm property. Elizabeth Lk. and Telegraph Rd. FE 8-6711 or FE 8-1233.

TOP SOIL, PEAT MOSS, FILL dirt, gravel and crushed stone. Lowther truck, Wholesale. FE 4-6041, 3284 Auburn Rd.

Wood, Coal & Fuel 67

DRY 24" OAK, DELIVERED. FE 8-7188.

FIREPLACE CANNEL COAL, FURnace & fireplace wood. Speedway Fuel Oil, 650 Orchard Lake, Ph. FE 5-6150, Oakland Fuel & Paint.

Plants, Trees, Shrubs 68

PLANT NOW

Evergreens at bargain prices.
LAKESIDE NURSERY
3944 Elis. Lk. Rd. Open eves. Sun.

A BLUE SPRUCE FOR YOU, ALso Blackhill and Norway Pine—Scotch, Australian & Mugho, Arborvitae, Junipers, Concolor fir native trees. Dig your own. Bring tools and burlap. 2922 Sleeth Rd., 3 miles W. of Commerce Village. 1½ miles E. of Wixom and Duck Lake Rd. intersection. Open every day from 8 to 7. MU 4-9036.

FINAL CLOSING SALE

Must sell all stock this fall. Small evergreens for foundation planting. Some large spruce for estate planting. You dig. Bring shovel & burlap. Twin Elm Farm Nurseries, 1½ mile out Holcomb Rd., Clarkston, Michigan.

FOR SALE: 5,000 BEAUTIFUL evergreens up to 6 feet tall. Roots pruned and trimmed. Your choice, $5.00. Go 17 miles north of Pontiac on Dixie Highway. Turn right at Orange Hall road at Mathews Clinic and Groveland Eye Hospital and go ¼ mile to Groveland Farms. Phone Holly, MElrose 7-3096 or MElrose 7-7281.

SHADE TREES, $1.00 AND UP. Dig your own, we furnish burlap. Or we deliver and plant. EM 3-3069.

SHRUBBERY & TREES OF ALL kinds, Blue Spruce, from 4 ft. to 10 ft Also Yews, Juniper, shade trees, Sugar Maple and Silver Maple of all kinds Retail or wholesale. Pontiac Landscaping, 833 S. Blvd. FE 5-0477.

For Sale Pets 69

AKC REG. BEAGLES, 2 READY for hunting OR 3-7590.

1 BEAGLE STARTED, ALSO Cocker Spaniel. OL 1-1325.

2 MALE BEAGLES, TRAINED, trial given. FE 5-9907.

3 REG. COCKERS, 5 MONTHS old. MY 3-3171.

2 RABBIT BEAGLES FOR SALE. Reasonable. FE 5-3390.

2 AKC GERMAN SHEPHERD puppies, Reasonable. FE 4-2170.

2 MONTH AKC REG. BEAGLE puppies, male — $20, female, $15. OR 3-7075.

4-MO.-OLD PEDIGREE IRISH SETter. Reasonable. EM 3-0054.

5 AKC COCKER SPANIEL PUPpies and mother. 4190 Coolidge Rd., Birm.

11 MONTH OLD ENGLISH SETter, steady on point & retrieving. Call between 7:00 and 12 a.m. FE 7-8332.

AT STUD: GERMAN SHEPHERD. Silver gray and black. Of imported stock. FE 8-1045.

AIREDALE PUPS, AKC REG. AND inoculated, must sell. $25-$35 ea. 707 E. Mansfield, Pontiac, FE 5-1523.

AKC REG. ENGLISH SPRINGER pup, exc. pedigree, MA 5-0851.

AKC REGISTERED COCKER PUPpies. FE 2-6254.

AKC COCKER PUPS, WHITE & buff. FE 2-3243.

AKC COLLIE PUPPIES, $25 DECKer Rd. Walled Lake.

AKC REGISTERED MALE BOXer, 2 yr. old. Reasonable, OR 3-3868.

AKC REG. BEAGLE PUPS. OR 3-6354.

AKC REG. BEAGLE PUPS, 10 weeks old. Exc. bloodline. FE 8-7388.

AKC REG. THOROUGHBRED BEAgle, 16 months old. FE 8-0487.

BLUE TICK RABBIT HOUND FOR sale or trade for shotgun. OA 8-3871. William Ludwig, 3508 Thomas Rd., Oxford, Mich.

BEAGLES, AKC REG. GOOD hunting stock. Lovable pets. 9 weeks old. From $15 to $25. Call MI 4-6123.

BEAGLES, CHOICE OF 8 — ALL working. Fay Widger, Clifford, Mich.

BEAUTIFUL DACHSHUND PUPPY 8 weeks old. Eligible for registration. FE 8-7789.

BEAGLE PUPS, $10. OR 3-8756

BRITTANY SPANIEL, FEMALE, ready to hunt, Milford, MU 4-6891.

BRITTANY PUPS, AKC, 4½ MO. old. MAple 5-5652.

BOSTONS AT STUD, AKC. CURtiss, OR 3-9296.

BEAGLES: REG., AKC. NICELY marked hounds, also puppies. The son of the Fd. Ch. Hi Smokey Payne at Stud. L. B. Cole, 55647 Mound, Washington, Mich., near 25 Mile.

CUTE KITTENS

Free to good home. FE 2-4875.

COCKER PUPPIES FOR SALE, OR 3-4810.

GOOD 2½ YR. BEAGLE, $25. 5640 Oster Dr., Crescent Lake.

COON HOUNDS—BLACK & TAN, Blue Ticks and Red Bones. FE 2-8061.

CUTE PART FOX TERRIER pups, 7 weeks old. FE 4-1980.

DACHSHUND PUPPIES, REASONably priced. MA 4-1485.

DACHSHUND PUPPIES, REGISTered, MAyfair 6-6460.

DALMATION OLIVE 6-2466 OR INquire at 3244 Melvin St., Rochester.

DACHSHUNDS, RARE LONG hairs, ribbon winners, showy red males, 5 mos., 16 mos., AKC. Shots, Eves. OR 3-5854.

ENGLISH SETTERS, MALE AND female, ready to hunt, FE 4-0089, after 5 p.m.

GOOD 2½ YR. BEAGLE, $25. 5640 Oster Dr., Crescent Lake.

GOOD MALE 4-YR.-OLD BEAGLE and Walker rabbi hound. L. L. Oberlin, rear. 2243 S. Telegraph.

GERMAN SHEPHERD, 6 MONTHS old. Can be seen at 2367 Pine Lake Ave., Keego Harbor.

GERMAN SHEPHERD PUPS, AKC, beautiful silvery gray, 720 S. Holly Rd., Fenton. MAin 9-6878.

GERMAN POINTER, 3091 Rochaven off Auburn between Adams and Crook

IRISH SETTER PUP, FEMALE, 4 months old, Reg. stock. FE 8-0820.

LONG HAIRED KITTENS, 6 WK. old. Free for good home. FE 2-0957.

MALE AND FEMALE BEAGLE, 3 yrs. old, $25 each. FE 4-7411.

ONE SWEET KITTEN, FREE TO good home. FE 4-9701, Eves.

PARAKEETS — SUPPLIES
183 Sanderson FE 5-5831

PART COCKER PUPS, $5. CALL after 4. FE 5-3860.

PARAKEETS, CANARIES, CAGES and supplies. Crane's Bird Hatchery. 2469 Auburn Rd. FE 4-6510

PARAKEET BREEDERS. ALL PET Shop. 69 S. Astor, FE 4-6433.

PARAKEETS CANARIES CAGES. Food. Since 1927, 584 Oakland Ave

Parakeets Guar. to Talk

Canaries, Cages, supplies. 591 4th St. FE 2-4025.

POODLE PUPPIES, REG. AND Pomeranian all ages, reg. also Chow, female, 1 yr. old, reg. 2400 Woodale just off Opdyke, south of Auburn.

REG. POINTERS, 4 MOS OLD. OR 3-1741 FE 2-4125

POODLE PUPPIES. (TOYS). AKC reg. 641 Third

REG. ENGLISH SETTER PUPpies. FE 4-9365.

REGISTERED BEAGLE, MALE, 16 months, started. Call FE 2-9640 after 4 p.m.

REGISTERED ENGLISH POINTER thoroughly broke on quail, pheasant and partridge. Call FE 2-9640 after 4 p.m.

RABBIT DOG AND COON DOG. Priced reasonable. 3645 Joslyn.

MINIATURE SCHNAUZER PUP. AKC Reg. 1213 Desiax.

REGISTERED COLLIE PUPS, $30, each, 133 W. Rutgers, FE 8-0543.

SELL 4 YR. OLD SPRINGER spaniel at 4468 Sedum Glen, Watkins Lake. Seen from 8 a.m. to 12:00, 6:30 on.

SPRINGER SPANIEL PUPS, SIRE is one of the country's best bench dogs. Dam is a top West Coast field dog. Reasonable. MI 6-2404.

TRAINED BEAGLES, TRIAL GIVen, Rockhaven off Auburn between Adams and Crook.

TOY TERRIERS, 7 WEEKS OLD. FE 5-3905.

Dogs Trained, Boarded 70

DOGS, CATS BOARDED. DOGS trained. Burr-Shell, 375 S. Telegraph.

Hay, Grain & Feed 71

ALL KINDS AND GRADES OF Hay and Straw from 40 to 70 cents a bale. Phone OA 8-2764 Oxford.

ALL TYPES OF HAY FOR SALE, also straw Will deliver. OA 8-2179.

HAY, GRAIN & ROUGH LUMBER. MA 5-0066.

For Sale Livestock 72

8 EWES, 2 YR. 1 REGISTERED ram, 2 yr. EM 3-8519.

4-H BLUE RIBBON, 2 WHITE Saanen billy goats. MU 8-1758.

10 REG & GRADE BROWN SWISS cows. 2515 Hadley Rd., Ph. Ortonville 967F21

50 6-TO 8-WEEK-OLD YORKSHIRE pigs. Har-Mar Farms, Oxford. OA 8-3056.

BOARD YOUR HORSE AT THE Double J Ranch with acres of riding trails and hunting grounds. 13 miles from Pontiac. Phone MU 4-5315. Milford.

FEEDER PIGS
C. R. Bradley
South Lyon, Mich.
TELE. GE 8-4571

HORSESHOEING
Ortonville 867F13

ONE HACKNEY PONY 54" TALL, rides and drives. 4190 Coolidge Rd. Birm.

QUIET CHESTNUT GELDING. Safe for anyone. Reasonable or trade for gentle pony. OL 2-1681.

Wanted Livestock 73

WANTED: HOGS AND SMALL pigs. Forrest Jones, MAple 5-8206.

For Sale Poultry 74

50 YR.-OLD HI-LAND LAYING hens. 100 eggs per day. OL 6-1882.

100 ONE YEAR OLD N. H. REDS. Leghorn laying hens. OA 8-2259. 5401 Sherwood Rd.

65 WHITE ROCK PULLETS, ready to lay, $2.00 ea. EM 3-5557.

WHITE ROCK PULLETS, BANtams for sale. 1196 Vinewood. FE 8-3036.

Sale Farm Produce 75

APPLES, POTATOES, CIDER. Sutton's Orchard 324 N. Lk. Angelus Rd. Open Tues., Thurs. and Saturday

ALL VARIETIES OF APPLES. Fresh cider, honey. Open daily 1 p.m. to 8 p.m. All day St. Kingsbury's Orchard Market, 2330 W. Clarkston Rd. ½ Mi. W. of Joslyn.

APPLES — YOUR FAVORITE varieties, bargains in cooking grade. $1.25 bu. up. Sweet cider. Oakland Orchards, 2205 E. Commerce Rd. between Burns and Duck Lake Rds Milford.

APPLES, PICK THEM YOURSELF. Bring containers. Hall-Watt Farm, 3961 Morgan Rd

CONCORD GRAPES $1.50 BU. OR 3-5965.

CHOICE SPRAYED CONCORD grapes. Pick your own Bring containers. No Sundays. 3620 E. Walton, near Opdyke.

GET YOUR WINTER SUPPLY OF potatoes. 291 Marian St. FE 5-1413.

PEARS AND PEACHES, AND apples for sale. 84 W. Chicago.

PEACHES KALHAVENS, ALBERtas, fertile Hales, a bushel or truck load. Also prunes, plums and apples. Hilltop Orchards ¼ mile S. of Fenton on Hartland Rd. (Old U.S. 23). MAin 9-2912.

OAKLAND COUNTY FARMERS MARKET

Fresh vegetables, dressed poultry and eggs, flowers and plants, Berries, apples and other fruits in season. Open Tues. and Sat. 7 A.M. to 1:30 P.M Thurs. 2 P.M. to 8 P.M. 2350 PONTIAC LAKE RD. FE 3-8078.

POTATOES 60c A BU. 3340 E. Silverbell Rd.

POTATOES FOR SALE, $1 A BU. 41 Osmun St. FE 5-3231.

SWEET CIDER. EATING AND cooking apples. 625 E. Buell Rd.

SQUASH FOR SALE: HUBBARD and Buttercup 2½ bu. or ton. 54655 Shelby Rd., Rochester. OL 1-4038.

STEEL REDS, RED DELICIOUS, yellow delicious, you pick, bring containers. $1.40 a bushel. Thurs., Fri., Sat. MI 6-6496.

VARIETY OF APPLES, GLACKmoore Farms, 1900 Silverbell Rd.

WE HAVE BARRELS AND KEGS for all sizes from 5 to 50 gal. OL 2-6032. Yates Cider Mill, 21 Mile and Dequindre, Rochester, Mich.

Sale Farm Equipment 76

BUSHEL CRATES, ORCHARD sprayer, misc. FE 2-5603.

2 WHEEL FARM IMPLEMENT trailer, 7'x12' tilt deck. Holly, Mich. MElrose 7-1381.

ALLIS CHALMERS TRACTOR AND cultivator, $350. Ortonville 97F6.

CORN PICKERS, NEW IDEA AND Allis-Chalmers, one and two row, new and used Frank Gromek, Allis-Chalmers Sales, 822 E. Maple Street, Holly, Michigan.

FOLKS

WE DID NOT WIN THE FREE TRIP TO DALLAS, TEXAS, BUT BOY, HAVE WE GOT A NICE BUNCH OF GOOD USED TRACTORS. ALL ARE PRICED TO SELL. WE TAKE TRADE-INS AND GIVE EASY CREDIT TERMS.

KING BROS.

FE 4-0734 FE 4-1112
YOUR I.H. DEALER
Pontiac Rd. at Opdyke

MANURE SPREADER, HAY RAKE Duo-Therm oil heater, platform scales 500 lb. coal circulating heater. 711 Marengo, Troy, Mich. MU 9-2308.

TILLERS & TRACTORS

Buy your rotary tiller now. We have a good stock of used tillers—12' to 24'. All in good condition. ALSO
Used garden tractors and power lawn mowers.

LEE'S SALES & SERVICE
921 Mt. Clemens St. FE 3-9830

Special Offer EXTRA New Discount

CASE CHOPPER
GRAIN DRILL
DISC HARROWS
Good Used Tractors
BLADES, BACK HOES, LOADER PARTS AND SERVICE
TRADE-INS WANTED
E-Z CREDIT TERMS
LOW INTEREST RATES
BUY AND SAVE AT
HOUGHTEN & SON
528 North Main Rochester
OLive 1-9761

McCULLOCH CHAIN SAWS
Rentals Parts & Repairs.
1890 Crooks Rd MI 6-0446

McCULLOCH CHAIN SAWS: DROP in and see 'em at W. F. Miller's Garden & Lawn Equipment, 1593 South Woodward (North of 14 Mile Rd.), Birmingham. Mich. Phone MIdwest 4-6053.

SEE US FOR CORN BINDERS, corn pickers, and corn cribbing. Davis Machinery, Phone 45R2, Ortonville.

Auction Sale 77

AUCTION SALE EVERY WEDnesday night, 7 p.m. Large assortment of household furniture, tools and personal effects. L. E. Simard, Sale Barn, 330 West Tienken Rd., Rochester

MON. OCT. 15, 1956, 11:30 A.M. Complete farm auction located 3 mi. W. of Rochester on Pontiac Rd. (to blinker light), 1 mi. N. on Adams Rd. to Tienken Rd. then ¼ mi. E. to 2705 Tienken Rd.
1955 Lundell Deluxe Chopper, '53 DC 4 Case Tractor, with point hitch '53 Ferguson Tractor, '53 Ferguson Cultivator, '53 Case Mounted 3 bottom 14 in plow, '53 Case 16 hole drill on rubber, Moline 10 ft. double disc, 32 ft. Harvey hay and grain elevator, 1950 Ford truck with 15 ft. deck and stock rack, '54 McCormick number 45 Baler, '53 Case 7 ft. PTO mower, new idea Manure spreader, plus a complete line of other farm equipment. 300 bu. of Jackson oats, 15 acres of field corn, 1500 bales of hay, 450 bales of straw, 10-40 Silo full of corn silage. Westinghouse 8 can front opening milk cooler, 3 surge units, Universal Pump, 15 milk cans, 1 head of good reg. Guernsey cattle, with EHIA records. Auctioneer's Note: This is a fine sale, very good farm equipment, and reg. Guernsey dairy cattle. Plan to attend! Metamora Bank, clerk, Robert Z. Naverman, Proprietor, J. A. Arnold, Bud Hickmott, Auctioneers, Oxford. OA 8-2226 or OA 8-2159.

FUNNY BUSINESS by Hershberger



"It happens every fall when the leaves begin to come down!"

For Sale Housetrailers 78

FREE!!! FREE!!!

18' PONTIAC CHIEF
VACATION TRAILER
Nothing to buy Get entry blanks at sales lots.

STOP IN NOW

SEE THE BEAUTIFUL KINGSIZED
1957
PONTIAC CHIEF
42' AND 46'
TEN WIDES

Eight sizes available from 35' to 50'. Also a fine selection of reconditioned modern mobile homes. These may be purchased on our new deferred payment plan. A credit life policy free on all contract purchases.

HUTCHINSON

4301 Dixie Hwy.
Drayton Plains, OR 3-1202
AND
2830 S. Dort Hwy., Flint

1957 44 FT. TRAILER, $400 FOR $1,325 equity. Seen at Auburn House Trailer Park, lot 53, 100 Opdyke Rd.

1950, 34' DETROITER MODERN $1800. 676 Crescent Lake Road.

1953 ANDERSON, 32 FT. MODERN. Like new. Chief. FE 5-7577.

1951 SPARTANETTE 35 FT. IN good condition. FE 4-0224.

'54 CHIEF 40 FT., FULL BATH. Lot 78, 176 Opdyke, FE 4-0138, after 6 p.m.

COME AND SEE THE ALL NEW 1957 Tour-A-Home. 15 Ft. Sports trailer. Just right for traveling and deer hunters. Holly Marine & Coach Sales, 15210 Holly Rd., ME 4-0771.

25 FT. HOUSETRAILER, ELECtric brakes, tandem wheels, good condition. FE 2-6308.

31 FT. TRAILER, MODERN, VERY clean. Call OR 3-2746, after 4.

Oxford Trailer Sales

New 1957 Trailers on Our Lot Now
Generals, Stewarts, Hollys, and Va-Ka-Shun-Ette, 14½ to 50 ft. 8 and 10 wide.

Used trailers, all sizes. Parts and access. 5 per cent bank rates. Low insurance. Phone MYrtle 3-0721. M24 1 mile S. of Lake Orion.

18 FT. TRAVELO, GOOD SHAPE, $325. 3066 Waukegan, Auburn Hgts.

HUNTING TRAILER. GOOD COND. MUtual 4-0314 or see at Erin Farms. 2080 N. Milford Rd.

RENT OR SELL HOUSETRAILER, 229 E. Walton. See Mr. Derner.

1955 GREAT LAKES, 41 FT. MODern, housetrailer, will take late model car as trade in. OAkland 8-3631.

Trailer Exchange

ANDERSON CHAMPION PRAIRIE SCHOONER, BEEMER, SHORELINE
1, 2 and 3 bedroom, 16 to 50 ft. Also 10 ft. wide. Bank rates. Best terms in area. Late model modern jobs. Reconditioned, like new.

BOTTLE GAS and ACCESSORIES STORE

Cars wired, hitches and overloads installed.
GOLD BELL GIFT STAMPS ON ALL PURCHASES.
60 S. Telegraph FE 2-3200
Parts & service, 9 a.m. to 6 p.m. closed Sundays. Trailer Sales & bottle gas open evenings & Sunday p.m

1956 AMERICAN MOBILE HOME. 45 ft., 2 bedrooms, very convenient. Plenty of storage, beautiful birch interior (satin finish). Hookups, jacks & utility box included. FE 5-6713 anytime Sat. or Sun. & after 5:30 weekdays.

1949 22-FT. VENTOURA HOUSEtrailer. Ready for hunting or Florida. Very good shape. No reasonable offer refused. MA 4-3344, 120 Northaven, Walled Lake.

ROAD-KING SPORTSMAN HOUSEtrailer, good condition. $300. FE 4-8596.

Rent Trailer Space 79

AUBURN HEIGHTS MOBILE VILLAGE. New. Patios. Scenic, restricted, large lots. 170 N. Opdyke. 1 mi. S.E. of Pontiac. FE 5-6519. FE 5-3361.

OXFORD MOBILE MANOR FOR those who want the best at reasonable rates. Quiet, safe for children. 60 by 95 ft. lots. The best in utilities. Phone MYrtle 2-0721 or OAkland 8-3022 for further information. Park location 2 miles E. of Oxford on Lakeville Rd.

PARK AT PARKHURST, WHERE living is a vacation. Only 15 min. from Pontiac 45 min. to Detroit. Priv. Lake, tornado shelter, club houses, best schools Base rate, $23.50. Phone MY 2-4611.

TRAILER SPACE, 30 x 50 AND 20 x 50, all modern. Robbin's Mobilt Village, 2300 Elizabeth Lake Rd. FE 5-3678.

TRAILER SPACE TO RENT AT Walt's Trailer Park M59 at Pontiac Lake Call OR 3-8386.

Auto Accessories 80

FULL RACE CHEVIE V8 ENGINE. $1,300 invested. sell for $400 & exchange stock Chevie V8 engine or best offer. FE 5-7491.

RECONDITIONED '37 FORD, V8 motor complete, low mileage, EM 3-4837.

For Sale Tires 80A

100 USED TIRES & TUBES. ALL sizes. Bargains, 197 S. Johnson.

GOODYEAR, FIRESTONE, GOODrich, U.S. Black & white side walls, off new cars. Full guarantee. Up to 50 per cent off Standard size.

ED. WILLIAMS

451 S. Saginaw at Baldwin

FOUR 7.50 - 16 - 6 PLY FIREstone tires. Heavy duty—excellent Call Fri. Eve. after 7:00 p.m. or Sat. or Sunday after 8:30 a.m. Phone ORlando 3-4774.

SNOW TIRES

New and retreads, as low as $7.95 exchange, fully guaranteed.

SERVICE TIRE & TRADING CO.
481 N. Perry St. FE 5-0649

LOOK!

670x15 suburbanite mud & snow tires. Remold $10.95 exchange plus tax.
STATE TIRE SALES
503 S. Saginaw FE 4-0687

WE BUY AND SELL GOOD USED tires. $2.50 up. Also whitewalls.
STATE TIRE SALES
503 S. Saginaw FE 4-0687

Auto Service 81

CRANKSHAFT GRINDING IN THE car. Cylinders rebored. Zuck Machine Shop 23 Hood Phone FE 2-2563.

RADIATOR REPAIR SERVICE, 43 N. Parke. FE 2-1311.

For Sale Motorcycles 83

FOR PARTS AND SERVICE ON your Harley Davidson see Harley Davidson Sales Co., 372 South Saginaw.

For Sale Bicycles 84

ONE GIRL'S AND ONE BOY'S 26" bicycle, good condition. FE 4-0089.

Boats & Accessories 85

13-FT. ALUM. BOAT AND TRAILer. 7½ h.p. outboard. OR 3-7349.

EXCELLENT VALUES ON NEW & USED BOATS & MERCURY MOTORS. SIGN UP NOW FOR OUR WINTER STORAGE AND PICK-UP SERVICE.

INLAND LAKE SALES

FE 4-7121 3127 W. Huron FE 2-6122

NEW 30 H.P. EVINRUDE LARK. Elec. starter and controls, motor carrier, 14 ft. runabout boat, trailer and surf board. Will sell separately. EM 3-3911.

INSIDE AND OUTSIDE STORAGE for boats. Winter storage for motors. Also pick-up service. Repairs and refinishing.

Harrington Boat Works

1899 S. Telegraph FE 2-8033

BOATS

BIG
DISCOUNT
3 alum. boats, 12 galvanized boats, 2, 30 H. P. 195 Johnson motors, 19 used motors.

SLAYBAUGH'S

630 Oakland, Corner of Cass

FIBERGLAS MATERIALS TO COVer your boat. Decks, etc. Flexiglas for windshields. Plastic supplies, wholesale prices.
Open Sat. 9 to 1
FEDERAL
REINFORCED PLASTICS
48 W. 14 Mile Rd. at John R. LIncoln 3-4442

JOHNSON OUTBOARD MOTORS Sales and Service Starcraft & Lonestar boats Teenee and Little Dude trailers. Everything for the Boat.
OWENS MARINE SUPPLY
396 Orchard Lake Ave.
Phone FE 2-8020

MERCURY OUTBOARD MOTORS parts and service. Shorty Hook's Place, 3735 Orchard Lake Ave.

MERCURY AND CHAMPION OUTboard motors

ANDERSON HARDWARE CO.

2182 S. Telegraph FE 5-9902

Transportation Offered 87

FLY BY AIRLINER. CALIFORnia, $75: St. Petersburg, Tampa, Miami, $39.81; Honolulu, $185; plus tax. Ferry Service Inc. OR 3-1254.

LEAVING IN WEEK FOR FLORida. Need riders to share expenses. OR 3-7878.

TRUCK GOING NORTH, PART load either way FE 5-6806.

YOUNG MAN, DRIVING TO Clearwater, Florida, October 22, wants young male companion—share expenses—references exchanged. 3300 Elizabeth Lk. Rd. Trailer Lot, No. 25.

Wanted Used Cars 88

Always Ready to Buy
Junked and used cars, top $$$ paid.
BAGLEY AUTO PARTS
FE 5-9219 170 BAGLEY ST.

JUNK & WRECKED CARS

TOP $$$$
EAST SIDE AUTO PARTS
181 E Pike St FE 5-6855

SCRAP AND DISABLED CARS for scrap. MY 2-5491.

See M&M Motor Sales

For top dollar on late model cars.
2627 Dixie Hwy OR 3-1603

HIGH $$$ Paid

WE PAY TOP DOLLAR FOR SHARP LATE MODEL CARS.

COMMUNITY MOTORS

803 N. Main, Rochester
OPEN 'TIL 10 P.M.
OLive 2-6311

SHOP IT
Then Bring it Here
We pay top dollar for sharp cars.

AVERILL'S

2020 Dixie Hwy.
FE 2-9878 FE 4-6896

WTD: JUNK CARS & SCRAP service Call FE 4-9582
WANTED SCRAP CARS
Ph OR 3-4511

Bud Shelton Motor Sales

Pays top dollar for late models. Cor. Auburn & E. Blvd. FE 4-6728

HIGH $$$ PAID

BUYING FOR
OUT OF STATE DEALS
GLENN'S
MOTOR SALES
254 S. SAGINAW ST. FE 4-7371

WE NEED USED CARS AND trucks. Get our prices before you sell

North Chevrolet's Big Lot in Birmingham

CASH FOR ANY MAKE OR LATE models. Economy, 22 Auburn.

UP TO $50 FOR JUNK & CHEAP cars. FE 2-2666 days or eves.

TRADE 2 LAKE LOTS FOR A late model car, open for bargaining, FE 5-6234

THE HIGH DOLLAR

For high grade used cars, We need them Drive the extra miles, it will pay you well. 4540 Dixie Hwy.
H. J. VAN WELT
OR 3-1355

Wanted Used Trucks 89

WANT A PANEL TRUCK, REAsonable? OR 3-2356.

For Sale Trucks 90

1951 WILLYS JEEP, PICKUP, 4-wheel drive. Excellent shape. MU 4-4482.

1951 GMC 660 ENGINE, 144 INCH wheel base. Rigged to pull short double A-s Garwood 4 to 6 yd. box. Best offer. REpublic 2-1536.

1952 CHEV. 1½ TON BEVERAGE truck, good condition. OR 3-1995.

'53 DODGE V8 PANEL, WITH JOB it desired FE 5-3725.

CHEV. 1956 ½ TON PICKUP. Radio and heater, turn signals, new truck appearance. Save plenty on this one. Just your car or truck down.

Haskins Chev.

6751 Dixie Highway at M15
MAple 5-5071 Open Nites 'til 9

620 GMC TRACTOR, ONLY 50,000 actual miles; 30-ft. tandem insulated van trailer, good mechanically. Good rubber, MA 8-9611.

'54 GMC DUMP TRUCK, A-1 CONdition. $1195. FE 5-9611.

EXC. '53 STUDEBAKER, ½ TON, Ready to go. FE 8-3406.

CHEVIE TON PICKUP WITH cree coach. Ph. FE 4-3486.

1954 FORD TRUCK FOR SALE, 1 ton, wrecker, fully equipped. For information call EM 3-4405.

'48 JEEP ½ TON PICK UP. REAsonable. FE 5-1757.

Wilson GMC

New & Used Trucks
Oakland at Cass
FE 5-9488

'52 GM PICK-UP

This is a ¾ ton with 4 speed transmission, excellent rubber, runs very good at a bargain price Will trade.
PEOPLE'S AUTO SALES
68 Oakland FE 2-2351

1951 FORD F-8 DUMP TRUCK. 44,000 actual miles, $700. 235 S. Sanford, FE 2-2630.

For Sale Cars 91

'53 BUICK VERY SHARP R AND H, will trade. EM 3-0081.

1952 BUICK SUPER, A-1 SHAPE. 31000 miles. 123 Lysander, Rochester, Mich. $765.00. OL 2-2021.

'55 CADILLAC EL DORADO, White top, red bottom. Exc. cond., $4,100. MI 6-4920.

CADILLAC, 1956 COUPE DEVILLE. Goddess gold, white top, 1500 miles. Perfect showroom condition-plus. Undercoated. EM 3-3734

1952 CADILLAC CONVERTIBLE, low mileage, 1 owner, asking $

--Today's Television Programs--

Programs furnished by stations listed in this column are subject to change without notice.

Channel 2—WJBK-TV Channel 4—WWJ-TV Channel 7—WXYZ-TV Channel 9—CKLW-TV

TONIGHT'S TV HIGHLIGHTS

6:00—(7) Wild Bill Hickok. (9) Saturday Open House. (4) (Color) Hobbies in Action. (2) Foreign Legionnaire.
6:15—(4) Pet Parade.
6:30—(7) The Explorers. "Strange Ports, Strange Natives." (9) Mr. Fixit. (4) People Are Funny. Art Linketter. (2) The Buccaneers.
6:45—(9) Greatest Fights of the Century.
7:00—(7) Bowling Championships. (9) Temple Baptist Church. (4) Perry Como Show. (2) Jackie Gleason Show.
7:30—(9) To Be Announced.
8:00—(7) Lawrence Welk Show. (9) Holiday Ranch, music, variety. (4) Caesar's Hour, with Janet Blair, Carl Renier, Howard Morris. (2) The Gale Storm Show—Oh Susanna.
8:30—(9) Mr. and Mrs. North "Homicide Limited." (2) Hey Jeannie, Jeannie Carson, Allen Jenkins star.
8:55—(7) Democratic National Committee, Political.
9:00—(7) Masquerade Party. (9) Hockey. (4) George Gobel. Phil Harris, Joanne Gilbert, guests. (2) Pres. Eisenhower's TV Birthday Party.
9:30—(7) Jumbo Theater. (4) Your Hit Parade. Top Tunes of the week. (2) Crunch and Des. "The Old Craw-Dad."

Answer to Previous Puzzle

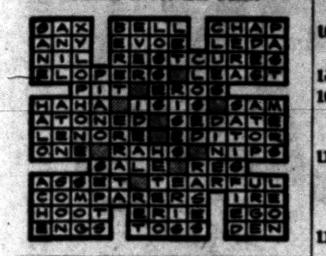

9:55—(4) Political.
10:00—(7) Secret File USA. "Mission Windmill." (4) Sheriff of Chochise. "The Great Train Robbery." (2) Top Plays of '56. "No Place to Live,"
10:30—(7) Ozark Jubilee. Red Foley. (9) Inner Sanctum, "Watchers by the Dead." (4) Twenty One. Jack Barry, host. (2) Hollywood Spotlight. "Second Elopement."
11:00—(7) Hollywood Premiere. "Wall of Death." (9) National News. (4) 11 O'clock News. (2) News Final.
11:10—(9) Weathervane.
11:15—(9) Movie Date. "Big Bonanza." (4) Weekend Weather. (2) Miss Fairweather.
11:20—(4) Filmland's Finest. "Gangs, Inc." (2) Les Paul and Mary Ford.
12:40—(4) News Final.
2:10—(2) Weathervane and Meditations.

SUNDAY MORNING

7:55—(2) Meditations.
8:00—(2) Christophers.
8:15—(7) Featurette.
8:30—(2) Reporter's Roundup. (7) Oral Roberts.
8:55—(4) News.
9:00—(2) Court of Health. (4) Church at the Crossroads. (7) The Erwins.
9:30—(2) This Is the Life. (4) Big Picture. (7) Popular Science.
10:00—(2) Detroit Pulpit. (4) Fun House. (7) Faith for Today.
10:25—(9) Billboard.
10:30—(2) Cartoons. (7) Meet Mr. Callahan. (9) Johnny Jupiter. (4) Garden Show.
11:00—(2) Sagebrush Shorty. (4) (Color) Adventure Ho. (7) Action Theater. (9) The Christophers.
11:30—(9) Movie.

SUNDAY AFTERNOON

12:00—(2) Captain Midnight. (4) American Forum. (7) Championship Bowling.
12:30—(2) Wild Bill Hickock. (4) Frontiers of Faith. (9) Sunday Open House.
1:00—(2) Professional Football. (4) Mr. Hope. (7) World Adventure. (9) Movie.
1:30 — (2) To Your Health. (4) Youths. (7) Cisco Kid.
2:00—(2) Camera Three. (4) Outlook. (7) Margie.
2:30—(7) Realm of Wild. (2) Face the Nation. (4) Zoo Parade. (9) Theater.
3:00—To be Announced. (4) Wide World. (7) Jumbo Theater.
3:30—(2) Football Scoreboard. (4) Star Master. (7) Medical Horizons.
4:00—(2) Detroit Speaks. (4) (Color). Zoo Parade. (7) Youth Bureau. (9) Movie.
4:30—(2) Detroit Speaks. (4) Captain Gallant. (7) Joe Palooka.
5:00—(2) Telephone Time. (4) Meet the Press. (7) Frontire Justice.
5:30—(2) You Are There. (4) Nature Trails. (7) Annie Oakley.

SUNDAY EVENING TV HIGHLIGHTS

6:00—(2) Lassie. (4) Six-Gun Special. (7) You Asked for It. Art Baker. (9) Gilead Baptist Church.
6:30—(2) Private Secretary. (4) Circus Boy, "The Amazing Sinbad." (7) Amateur Hour, Ted Mack. (9) Meet the UAW-CIO.
7:00—(2) Ed Sullivan. (4) Steve Allen, variety. (9) Corliss Archer, "New Neighbors."
7:25—(7) Political Talk, Democrat.
7:30—(7) Jumbo Theater, "Troop Train." (9) My Favorite Story, "Canterville Ghost."
8:00—(2) G. E. Theater, Joseph Cotton. (4) Alcoa Hour, "Key Largo." (7) Omnibus, Alistair Cooke. (9) Movie, "The Champion."
8:30—(2) Alfred Hitchcock, drama.
9:00—(2) $64,000 Challenge. (4) Loretta Young, Rod Cameron and Lee Bowman star.
9:30—(2) What's My Line? (4) Life with Elizabeth. (7) Science Fiction Theater.
10:00—(2) Studio Two, "Cardboard Casanova." (4) Badge 714. (7) Hockey, Red Wings. (9) Movie, "Dressed to Kill."
10:30—(2) I Married Joan. (4) Regal Theater.
11:00—(2) News. (4) News. (7) Movie, Science Fiction. (9) News, Weather.
11:20—(2) Les Paul and Mary Ford. (4) Movie.
11:25—(2) Movie, "What a Woman."
12:40—(4) News.
12:50—(2) Weathers, Meditations.

MONDAY MORNING

6:50—(2) Meditations. (4) Today's Farm Report.
6:55—(2) On the Farm Front.
7:00—(2) Captain Kangaroo. (4) Today.
7:25—(4) Today.
7:30 — (4) Today. (7) Northern Michigan.
8:00—(2) Cartoon Classroom. (4) Today. (7) Little Rascals.
8:25—(4) News.
8:30—(4) Today. (7) Wixie Wonderland.
8:45—(2) News, Weather.
8:55—(4) News.
9:00—(2) Garry Moore. (4) Romper Room. (7) Wixie Wonderland.
9:30 — (2) Arthur Godfrey. (7) Playhouse.
9:55—(4) Faye Elizabeth.
10:00—(4) Home. (7) Story Studio.
10:25—(4) Window in Home.
10:30 — (2) Strike It Rich. (4) Home. (7) Theatre Seven.
10:55—(7) News.
11:00—(2) Valiant Lady. (4) Tic Tack Dough. (7) Story Studio.
11:15—(2) Love of Life.
11:25—(7) News Ace.
11:30—(2) Search for Tomorrow. (4) It Could Be You. (7) Robin and Rickey.
11:45—(2) Guiding Light.

MONDAY AFTERNOON

12:00 — (2) Mid-Day Movie. (4) Ding Dong School. (7) 12 O'clock Comics. (9) Film Fare.
12:25—(9) Billboard.
12:30 — (9) Cartoons. (2) Ladies' Dy. (4) Chrlie Ruggles. (7) The Erwins.
12:45—(9) Myrtle Labbitt.
12:55—(9) Austin Grant.
1:00—(4) Hollywood Story (7) Charm Theater. (9) Showtime.
1:25—(2) TV News.
1:30—(2) Houseparty. (4) Tennessee Ernie.
2:00—(2) The Big Payoff. (4) Matinee. (7) Film Festival. (9) Big Four Football.
2:30—(2) Bob Crosby.
3:00—(2) Brighted Day. (4) Queen For a Day.
3:15—(2) Secret Storm.
3:25—(9) News.
3:30—(2) Edge of Night.
3:45—(4) Modern Romances.
4:00 — (2) Four o'clock Theater. (4) Comedy Time. (7) Margie. (9) Justice Colt.
4:30—(4) Cactus Dan. (7) Cowboy G-Men.
5:00—(2) The Early Show. (7) Mickey Mouse Club. (9) Dance Party.
5:30—(4) Western Marshal.

SUNHEAT FURNACE OLL is Clean



Made clean, delivered clean—for trouble-free, uninterrupted burner operation.

Call CHURCH'S, INC.
107 Squirrel FE 2-0233

Here IS a Credit Union for YOU!
Anyone may SAVE in this Credit Union. Savers for the past 3 years were PAID
4% INTEREST
Get the Details
Pontiac Co-op Federal Credit Union
509-A Community National Bk.

Your Watch
• Cleaned
• Adjusted
• Regulated
$4.50
Expansion Watch Bands
Ladies' — Men's
Special $1.95
Georges-Newports
Jewelry Dept.

REAL ESTATE—INSURANCE
Residential—Business Farms—Investments
Home—Contents Burglary—Liability—Auto
Take Advantage of Over 30 Years of Experience. Chances Are We Have Served Your Neighbor. Let Us Serve You!
JOHN K. IRWIN
REALTOR
REAL ESTATE SINCE 1925 INSURANCE
313 W. Huron FE 2-4031

OPEN SUNDAY
10 - 2
Open Every Night Till 9 P. M.
Spacious Free Paved Parking Lot
HALLOWEEN COSTUMES
WIGS FALSE FACES HORNS
PARTY FAVORS CANDY
Vern and Esther Abbott, Owners
AUBURN 5 and 10
1 Block East of East Blvd. 640 Auburn Ave.

3 Paratroopers Ride One Chute

Sergeant Grabs Mates Tangled on Way Down, Heads Off Disaster

FT. BRAGG, N.C. (AP) — Two paratroopers could thank a master sergeant for saving them from possible death or serious injury when he grabbed them during a jump recently and the three descended on one parachute.

The incident, which occurred Wednesday during a mass jump at Ft. Benning, Ga., came to light yesterday.

The hero of the story is M. Sgt. Louis Berthiaume of New Orleans, a veteran of 15 years service, who held on to Pfc. Frank L. Ruminer of Pittsburgh, and Sp.3.C. William J. Meek of Chillicothe, Ohio, after their parachutes became entangled.

Berthiaume, whose chute was fully opened, said he saw Ruminer's boots coming "at me from the right" 800 feet over the drop zone. Ruminer's chute became entangled in Berthiaume's suspension line and as he slid by, Berthiaume grabbed him. Ruminer said he "had been swinging wide from another trooper to avoid tangling with his chute."

Meek's parachute then fell atop Berthiaume's, becoming entangled in the upper part. Berthiaume grabbed him and the three rode down together. They did not pull their emergency chutes for fear of worsening the situation.

Meek received two sprained ankles, the only injuries received among the three.

Urges Honest Accident Claims

Blames Jammed Courts on Litigation Conscious Public

BALTIMORE (AP)—A "return to good old fashioned honesty" instead of suing after an automobile accident just because the other fellow is insured was urged today by a Philadelphia lawyer.

* * *

"It has always been a source of wonderment to me that a thoroughly honest citizen in all other matters will not hesitate to twist circumstances to suit his convenience in a claim against an insured and justify it on the basis that the insurance company will have to pay the claim," J. Harry LaBrum said.

He ventured in a speech prepared for the Mid-Atlantic Regional Meeting of the American Bar Assn. that the clogged condition of court dockets, "is due to this kind of a case, none of very few of which will ever be tried."

"Every accident should not result in the filing of a suit," he stated. "The public in recent years has become litigation conscious, and many claims resulting from automobile accidents which 10 years ago would have dismissed with a shrug end up in a suit today.

DENY GUILT

"No one, or shall I say hardly anyone, admits fault in these cases.

"If the public generally would look askance at a neighbor, acquaintance or friend, who, even though at fault, brings suit justifying his action on the basis that the claim is against the insurance company and not the other individual, it would not be long before the case load would be diminished greatly," he said.

LaBrum urged the public to "recapture good conscience and old fashioned truth. They can begin by examining their consciences, being factual and stating frankly the conditions which brought about their claims and explaining to their lawyers what really happened."

Ava Likes Rome, May Live There

Staying in City Again, Stuck in Love Triangle but Frank's Out

ROME (INS) — Ava Gardner has just about made up her mind to settle down here.

* * *

The ravishing raven-haired American screen star slipped quietly into Rome, from Madrid, on the hand of Italian Comedian Walter Chiari.

On hand to meet her, though, was the "third man": Pittsburgh's Frank Silvester who—as he puts it—"will not count myself out" with Ava.

Silvester had received a telegra from Ava about her arrival at Ciampino Airport and he dropped everything to be there in time to greet her.

COLD, THEN HOT

His jaw dropped and his smile stiffened when he saw Chiari coming down the ramp after Ava. But she threw her arms about him and embraced him so warmly that blood again reddened Silvester's cheeks.

Ava's stays in Rome last only a few hours. She told close friends she is going to "hide out somewhere to read a couple of movie scripts."

Chiari also disappeared and it was not immediately possible to check whether he had gone to Milan to wind up rehearsals in the musical comedy company which he heads and which is scheduled to open in a matter of days.

* * *

Close friends say Ava will keep a promise: to be there to applaud Chiari opening night.

After that she is expected to go back to America, finalize her divorce from Frank Sinatra and then return to settle down in Rome.

The movie scripts are said to be for pictures to be made in Italy.

Pooched Convict Found Below Open Window

INDIANAPOLIS (AP) — At 3 a.m. Indiana University Hospital officials reported Jack Swain, 36, Indiana State Prison convict undergoing treatment for high blood pressure, had climbed from a fourth-story window on a rope made of clothing and slid down a drain pipe.

Police couldn't locate him, but at 8 a.m. hospital officials found him sleeping peacefully at the bottom of the drain pipe—suffering from a bruised leg and obviously exhausted.

Western Europe bought 27,00,000 tons of coal from the United States in 1955—some 70 per cent of all the coal shipped out of America during the year.

LOWER COST ANTENNA REPAIR
All Defective Parts Replaced!
Call for Price
Hallicrafters Sales & Service
OPEN 9 to 9
OBEL Radio & TV
8080 Elizabeth Lake Rd. FE 4-4943

--Today's Radio Programs--

WJR, (760) CKLW, (800) WWJ, (950) WCAR, (1130) WXYZ, (1270) WPON, (1460) WJBK, (1490)

TONIGHT

6:00—WJR, News
WWJ, Football Final
WXYZ, News, Dunbar
CKLW, News, Interlude
WJBK, News, Don McLeod
WCAR, News, Spinorama
WPON, Dinner Serenade
6:30—WJR, R. Clooney
WWJ, National Farm Hour
CKLW, Parliament Hill
WXYZ, Sports Parade
WJBK, Don McLeod
WCAR, Spinorama Weekend
WPON, News
7:00—WJR, Way for Youth
WWJ, Monitor
WXYZ, Mickey Shorr
CKLW, Family Theater
WJBK, News, Kaesh
WCAR, News, Spinorama
WPON, Call The Tune
7:30—WJR, Jr. Town Meeting
WWJ, Monitor
WXYZ, Week In Wash.
CKLW, Defense
WCAR, Spinorama
WPON, Record Room
8:00—WJR, News; Treasury
WWJ, Monitor
WXYZ, Dancing Party
CKLW, Hawaii Calls
WCAR, News, Spinorama
WPON, Call The Tune
8:25—WWJ, Monitor
WXYZ, Your Business
CKLW, Assumption U.
9:00—WJR, Big Bands
WWJ, Det. Symphony
WXYZ, News Party
CKLW, Bandstand U.S.A.
WPON, House Party
9:—WWJ, Grand Ole Orry
WXYZ, Sports; Dance
10:00—WJR, Marty's Party
WWJ, Monitor
WXYZ, Sports; Surrell
CKLW, Wayne King
WCAR, News, Spinorama
WPON, House Party
10:30—WXYZ, Music
CKLW, Sanctuary
WJBK, People Speak
11:00—WJR, News
WXYZ, Sports; Party
CKLW, J. Van Kuren
WCAR, News, Spinorama
WPON, News and Sports
11:30—WJR, Haas & Cassini
WWJ, Monitor
CKLW, Dance Time
WJBK, Mickey Shorr
WPON, House Party

SUNDAY MORNING

6:00—WJR, Laymens Hour
CKLW, Rooster Club
WJBK, Methodists Hour
6:30—WJR, Farm Review
WJBK, Christopher
WPON, News & Music
7:00—WJR, Pet, Hymns
WXYZ, American Farmer
CKLW, Wildwood Church
WJBK, Mich. State
WPON, Ch. in Wildwood
7:30—WJR, Farm Forum
WWJ, Weekend Music
WXYZ, Sunday Best
CKLW, Tabernacle
WJBK, Protestant Hour
WCAR, Morning Musical
WPON, American Cpl. Hr.
8:00—WJR, Dan Kirby
WWJ, Choirs; Faith
WXYZ, Bible Class
CKLW, Your Worship Hour
WJBK, News, Detroit Pulpit
WCAR, Your Gospel Hour
WPON, Assembly of God
8:30—WJR, Renfro Valley
WWJ, News, Music
WXYZ, Light and Life
CKLW, Pontiac Baptist
WJBK, Gilead Baptist Ch.
WCAR, Back to God
WPON, St. John's Lutheran
9:00—WJR, Dan Kirby
WWJ, Crossroads Church
WXYZ, News, Religion
CKLW, Bethesda Temple
WJBK, News, Interlude
WCAR, News, Spinorama
WPON, Assurance Hr.
9:30—WJR, Album; Religion
WWJ, Storybook Lane
WXYZ, Voice of Prophecy
CKLW, Hebrew Christian
WJBK, Voice of Church
WCAR, Spinorama Weekend
9:00—WJR, News, Hymns
WWJ, News, Sports
WXYZ, News, Sun. Best
CKLW, Radio Bible
WJBK, News, Lenhardt
WCAR, News, Spinorama
WPON, News
10:30—WJR, Chapel Hour
WWJ, News, Soy Scouts
WXYZ, News, Sun. Best
CKLW, Voice of Prophecy
WCAR, Bible Class
WPON, Serenade
11:00—WJR, News, Wash.
WWJ, St. Paul's Cathedral
CKLW, Pontiac Baptist
WJBK, News, McLeod
WCAR, News, Spinorama
WPON, Central Methodist
11:30—WJR, Tabernacle
WXYZ, News, Sun. Best
CKLW, Angelican Church

SUNDAY AFTERNOON

12:00—WJR, News, Guest
WJ, News, Music
WXYZ, Sunday Best
CKLW, Labor News
WJBK, News, Don McLeod
WCAR, News
WPON, Sun. Afternoon
12:30—WJR, Supplement
WWJ, Weekend Music
CKLW, Singing Americans
WPON, News
1:00—WJR, Salute to Stars
WWJ, Weekend Music
WXYZ, News, Sun. Best
CKLW, News, Music
WJBK, News, Tom George
WCAR, News, Spinorama
WPON, Sun. Afternoon
1:30—WJR, Lions vs. Rams
WXYZ, Sunday's Best
CKLW, Lutheran Hour
WCAR, Tiger Tunes
2:00—WWJ, Weekend Music
WXYZ, Healing Waters
CKLW, Elder Morton
WJBK, News
WCAR, News, Spinorama
WPON, Sun. Afternoon
2:30—WXYZ, Healing Wings
CKLW, Hour of Charm
3:00—WXYZ, News, Ch'rstns.
WJBK, News
WCAR, News, Spinorama
CKLW, Woolworth Hour
WPON, Sun. Afternoon
3:30—WWJ Monitor
WXYZ, Decision Hour
4:00—WJR, Scores, Hi-Lites
WWJ, Monitor
WXYZ, Revival Hour
CKLW, Episcopal Service
WJBK, News
WCAR, News, Spinorama
WPON, Sun. Afternoon
4:30—WJR, S'day Afternoon
CKLW, Allen Roth
5:00—WJR, News, Symphony
WWJ, Music
WXYZ, Herald of Truth
CKLW, Lombardoland
WCAR, News, Spinorama
WPON, Sun. Afternoon
5:30—WWJ, Monitor
WXYZ, Greatest Story Ever Told
WCAR, Spinorama

SUNDAY EVENING

6:00—WJR, Bancroft, FBI
WWJ, Monitor, Considine
WXYZ, Drew Pearson
CKLW, The Army Hour
WJBK, News, Showtime
WCAR, News, Spinorama
WPON, News
6:30—WJR, Gunsmoke
WWJ, Meet the Press
WXYZ, Paul Harvey
CKLW, Bill Hillman
WCAR, Baseball Scores
WPON, World News
7:00—WJR, News, Miller
WWJ, Monitor
WXYZ, News
CKLW, Wings of Healing
WJBK, News, Facts Forum
WCAR, News, Spinorama
WPON, Idle Time Serenade
7:30—WJR, Miller, Weather
WXYZ, Speaking of Sports
CKLW, Radio Bible Class
WJBK, Ave Maria Hour
WPON, Theater of Hits
8:00—WJR, News, C. Archer
WWJ, Monitor
WXYZ, News, Country Show
CKLW, Fireside Temple
WJBK, News, Stoner
WCAR, News, Spinorama
WPON, Stock Car Races
8:30—WJR, Two for Money
CKLW, The Quiet Hour
WXYZ, Sports, Country Sh.
WJBK, Answers Guaranteed
WPON, Church of Christ
9:00—WJR, News; St. Louis
WXYZ, Sports, Country Sh.
CKLW, Grosse Pt. Baptist
WJBK, News, Serenade
WCAR, News, Spinorama
WPON, Liberty Baptist
9:30—WJR, Bands, Sports
WWJ, Catholic Hour
CKLW, Dr. Barnhouse
WJBK, M.S.U.
WPON, Concert Hall
10:00—WJR, News, Nation
WWJ, News
WXYZ, Tomorrow World
CKLW, Billy Graham
WJBK, News, Wayne Univ.
WCAR, News, Spinorama
WPON, News
10:30—WJR, Pan American
WWJ, Eternal Light
WXYZ, Hayes, Revival
CKLW, Back to God
WPON, Serenade in Blue
11:00—WJR, News
WWJ, Monitor
WXYZ, News, Temple
WJBK, News, Sports
WCAR, News, Spinorama
11:30—WJR, Starlight Symp.
WXYZ, Imagination
CKLW, Mt. Zion Baptist
WJBK, Writers & Writing
WPON, News and Sports

MONDAY MORNING

6:00—WJR, Jim Vinall
WWJ, Bob Maxwell
WXYZ, Fred Wolf
WJBK, News, Clark Reid
CKLW, Rooster Club
WPON, Scramble
6:30—WJR, Voice of Agricit.
CKLW, Guy Nunn
WJBK, News, Clark Reid
WCAR, Coffee With Clem
7:00—WJR, Jim Vinall
WWJ, Bob Maxwell
WXYZ, News, Wolf
CKLW, News, Toby David
WJBK, News, Clark Reid
WCAR, News, Coffee
WPON, Call the Tune
7:30—WJR, Music Hall
WXYZ, News, Wolf
CKLW, News, T. O'Dell
WJBK, News, Clark Reid
8:00—WJR, Jack White
WWJ, Bob Maxwell
WXYZ, News, Wolf
CKLW, News, Toby David
WJBK, News, Clark Reid
WCAR, News, Coffee
WPON, News
8:30—WJR, Music Hall
WXYZ, Fred Wolf
WJBK, News, Clark Reid
WCAR, Coffee With Clem
WPON, Call the Tune
9:00—WJR, William Sheehan
WWJ, Minute Parade
WXYZ, Breakfast Club
CKLW, News, Toby David
WJBK, News, Don McLeod
WCAR, News, Rhythm
WPON, Soundstage
9:30—WJR, Jack Harris
WWJ, Minute Parade
WCAR, Rhythm Roundup
10:00—WJR, Arthur Godfrey
WWJ, NBC Bandstand
WXYZ, My True Story
CKLW, News, Homechats
WJBK, News, Don McLeod
WCAR, News, Temple
WPON, Soundstage
10:30—WXYZ, Girl Marries
CKLW, News, Morgan
WCAR, Music
WPON, B'ham Hr.
11:00—WJR, Arthur Godfrey
WWJ, NBC Bandstand
WXYZ, Grand Cent. Station
CKLW, News, Story Time
WJBK, News, Tom George
WCAR, News, Music
WPON, News, Sports
11:30—WJR, Time for Music
WXYZ, News, Curtain
CKLW, Queen for a Day
WCAR, Music in the Air

MONDAY AFTERNOON

12:00—WJR, Jack White
WWJ, News, F. Elisabeth
WXYZ, Paul Winter
CKLW, Austin Koepplinger
WJBK, News, Tom George
WCAR, News Digest
WPON, Audioscope
12:30—WJR, Time for Music
CKLW, Bud Davies
WCAR, Music in the Air
WPON, World News
1:00—WJR, Wendy Warren
WWJ, Ross Mulholland
WXYZ, Winter's W'land
WCAR, News, Bob Allen
WPON, Tempo
1:30—WJR, Dr. Malone
WJBK, News
WPON, Guy Nunn
2:00—WJR, News, Happiness
WWJ, Ross Mulholland
WJBK, News
WCAR, News, Bob Allen
2:30—WJR, 2nd Mrs. Burton
WCAR, Sports Parade
3:00—WJR, Pat Buttram Show
WWJ, 3 Star Matinee
WXYZ, Ed McKenzie
CKLW, Bud Davies
WJBK, News
WCAR, News, Al Crane
WPON, Tempo
3:30—WJR, House Party
WWJ, Hilltop House
WXYZ, News, McKenzie
CKLW, Eddie Chase
WJBK, News
WPON, Tempo
4:00—WJR, Parade of Bands
WWJ, Women in My House
WXYZ, Wattrick, Sports
CKLW, Eddie Chase
WJBK, News
WCAR, News
WPON, Tempo
4:30—WJR, Music Hall
WWJ, Jim Deland
WXYZ, News, McKenzie
5:00—WJR, Phil Lenhart
WWJ, News at 5
WXYZ, Wattrick, Sports
CKLW, Bob and Ray
WJBK, News
WPON, Tempo
5:30—WJR, Jim Deland
WXYZ, News, McKenzie

Nixon to Reply Dem Charges

Address Will Deal With the Misrepresentations of Ike's Record

MARQUETTE, Mich. (AP) — Vice President Nixon worked today on a reply to what he has termed Democratic misrepresentations of the Eisenhower administration record.

Aides said Nixon's talk scheduled for Alexandria, Minn. will deal with campaign points raised by Democratic candidates Adlai Stevenson and Estes Kefauver, and by former President Harry S. Truman.

Nixon paused overnight in Michigan. He spoke last night in the Upper Peninsula mining area, predicting that "labor is going to vote for Eisenhower."

Nixon said he thinks wage earners realize that with average income up, unemployment at "its lowest peacetime level in history," and inflation checked, they "never had it so good."

The Vice President old an audience in Negaunee, Mich., he would like to adopt as a campaign slogan a phrase he said he has heard on his current cross country campaign swing: "Ike kept us out of war, let's keep Ike."

HAVING TROUBLES?
Play Safe
Call a Member of the
Pontiac-Oakland County Refrigeration Assn.
A to Z REFRIGERATION
FE 4-9455
Arctic Refrigeration
FE 2-4928

CROSLEY Authorized SERVICE
Member of Oakland County Electronics Association
FE 4-1515
Open Eves. 'til 9 P. M.
C & V ELECTRO MART
158 Oakland

For Color TV
SEE
HAMPTON ELECTRIC
825 W. Huron FE 4-2525

Do-It-Yourself TUBE TESTER
With Technical Advice From Our Trained Salesmen
Open Eves. 'til 9
HAMPTON ELECTRIC
825 W. Huron

OIL BURNER SALES and 24-HOUR SERVICE
Cleaning—Servicing—Nozzle
Oil Filter—SPECIAL $12.95
Dean Heating FE 5-7721

'Omnibus' Adds Richness to Sunday Evening Video

NEW YORK (AP)—Sunday evening television entertainment has been considerably enlivened and enriched with the advent of Omnibus on the ABC-TV network.

For its debut Omnibus executive producer Robert Saudek and his staff made a wise and rather typical choice. Composer-conductor Leonard Bernstein, who has developed into an interesting TV personality, led us on an absorbing odyssey of American musical comedy from its post-Civil War birth to "Damn Yankees" and "South Pacific."

It was a mildly serious look at a mildly frivolous subject. And that is typical "Omnibus philosophy and technique: to reflect seriously on the amusing, and to ponder amusingly on the serious.

Bernstein led us on a well-paced journey, lingering over-long only once, in the opinion of one viewer, when he strained a comparison between "The Mikado" and "Of Thee I sing." Typical too of Omnibus productions was the refusal to present "big name" entertainers who might distract from the theme. In short, musical comedy itself was the protagonist.

Many viewers in the enlarged audience which Omnibus now has in its night-time spot will find themselves continually taken by surprise — in itself the essence of good entertainment. Just when they believe they are conditioned to one kind of entertainment on Omnibus they'll find the program offering something entirely different. It's the most needed quality in this new TV season's programming.

Occupational Hazard

DALLAS (AP) — A masked police character, 21, appeared on a local TV show, "Confession," and said he couldn't go straight because "police pick me up every time they see me." He was right. Police arrested him after they found a piece of metal in his car that officers said matched a safe in the Quinlan Lumber Co. that had been cut open.

Move Over, Buddy!

DALLAS (AP) — A construction foreman, 35, became annoyed at a pair of Sunday drivers. "Get that car out of the way," he shouted as he breezed past. The Sunday drivers, Sheriff's Deputies R. J. Weaver and Charles Deshazo, did speed up a bit.

Oakland County Electronic Association

BE PENNY WISE

Would you entrust a fine watch to a neighborhood handyman for repairs? Chances are that you wouldn't even think of doing such a thing. Likewise, it's not advisable to allow a complex electronic device, your TV set, to receive that type of service. Why not have professional service? It may cost a few cents more, but most likely it will save you money. An honest, reliable repairman with the skill born of years of experience and an adequate supply of top quality replacement parts is the best combination for efficient and economical service. Call an Oakland County Electronics Association Member. Save time. Save money.

PONTIAC
CONDON'S RADIO & TV.....127 S. Parke, FE 4-9736
AUBURN RADIO & TV.....39 Auburn, FE 4-1655
BLAKE'S RADIO-TV.....3149 W. Huron, FE 4-5791
CAMPBELL RADIO & TV SERV....89 Chamberlain, FE 2-7406
C & V TV SALES & SERVICE.....158 Oakland, FE 4-1515
HAMPTON ELECTRIC CO.....825 W. Huron, FE 4-2525
HOD'S RADIO & TV.....770 Orchard Lake Ave., FE 4-5841
JOHNSON'S RADIO & TV.....45 E. Walton, FE 4-7601
OBEL RADIO & TV.....46 Oak Hill, FE 4-4945
RICH & PURSELY TV.....2141 Opdyke, FE 4-0221
STEFANSKI RADIO & TV.....1157 W. Huron, FE 2-6957
SWEET'S RADIO APPLIANCE.....422 W. Huron, FE 4-1133
WALTON RADIO & TV.....1430 Joslyn, FE 2-2257
WKC, INC., SERVICE DEPT.....45 N. Perry, FE 2-0711
WEST OF PONTIAC
MAC RADIO & TV.....1515 Union Lake Rd., EM 3-3072
SATTLERS TV SERVICE.....2485 Airport Rd., OR 3-3666
AUBURN HEIGHTS
ACE TV & RADIO SERVICE.....3357 Auburn Rd., FE 8-1204
BIRMINGHAM
ELECTRONICS SERVICE CO....1287 S. Woodward, MI 6-1022
CLARKSTON
LAATSCH'S TV SERVICE.....6734 Dixie, MA 5-5311
DRAYTON PLAINS
LATIMER'S RADIO & TV.....3530 Sashabaw Rd., OR 3-2652
PHELPS ELECTRIC.....4348 Dixie Hwy., OR 3-1217
OXFORD
OXFORD RADIO & TV SHOP...23 S. Washington, OA 8-2032
ROCHESTER
ROCHESTER RADIO & TV SHOP...430 Main St., OL 2-2141
DOBAT TV & RADIO SERVICE...104 W. 5th St., OL 2-4722
WATERFORD
GORDON'S TV & APPL., 5830 Andersonville Rd., OR 3-5811
WALLED LAKE
TOWNSEND'S TV SERVICE.....3110 Greenlawn, EM 3-2527
WILKINSON'S TV SERVICE....3070 S. Commerce, MA 4-2665
WEST BLOOMFIELD
WALNUT LAKE TV.....2080 Walnut Lake Rd., MA 6-6265

We Will Give You $100.00 Trade-In For Your Old Range — Truly Here Is a heavenly range AT A DOWN-TO-EARTH PRICE!



• New Faster Calrod® Unit
• Pushbutton Controls
• Lighted Control Panel
• Huge Master Oven, 21 in. wide, holds meal for 24
• "Focused Heat" Broiler
• Oven Timer-Minute Timer
• "Starlight Grey" Oven Liner
• Automatic Oven Floodlight
• Enclosed Calrod® Bake-Broil Units, lift out to clean
• Timed Appliance Outlet
• Three Storage Drawers

WITH DIVIDED TOP
Makes cooking a joy! Big, roomy, packed with deluxe conveniences. Spacious divided top makes it easy to cook on all units at one time. See the Speedster, count the features. Only G-E could give you so much at this down-to-earth price.

6 COLOR CHOICES
Canary Yellow, Turquoise Green, Cadet Blue, Petal Pink, Wood Tone Brown . . . or White. Ask about paints in matching colors.

Hampton Electric
825 West Huron St. FE 4-2525

Bye, Bye Snatchers

BLOOMFIELD, N. J. — "Bulb snatchers" are likely to become extinct, because the home lighting of tomorrow will probably come right out of a wall. Lighting engineers are perfecting "electro-luminescence," a new light source from phosphor-coated panels about as thick as a window pane. These panels can be cut to any shape. They switch on and off like an ordinary light bulb.

Hooray for Automation

CHICAGO — Employment in the durable-goods-manufacturing industries in this country has risen by 20 per cent since 1947, but there has been only a small gain in the nondurable-goods industries.

THE BERRYS



By Carl Grubert

Michigan's state capital was transferred from Detroit to Lansing in 1847.

India's Rajasthan State has agreed to settle 1,000 refugee families from Pakistan.

Montreal is reputed to have more night clubs per capita than any other city in North America.

A West Germany firm will buy equipment to make popcorn, which is a novelty there.

FTC to Watch TV for False Advertising

WASHINGTON (INS)—The Federal Trade Commission announced today it has set up an investigative group to monitor radio and television programs for false and misleading claims.

The agency previously scanned scripts and continuities in its search for misleading advertising, but FTC Executive Director Alex Akerman Jr., pointed out "examination of the written script alone does not guard against visual deception."

"This can be done by the actual monitoring to be undertaken by the new unit," he added.

The FTC said attorneys in the commission's eight branch offices will help monitor programs in addition to their other work. The offices are in New York, Chicago, New Orleans, Cleveland, Kansas City, San Francisco, Seattle and Washington.

Industrial research is soaring in West Germany, with $119,000,000 spent in 1955.

About 500 million pounds of frozen foods were produced in the U. S. Sydney and Melbourne, Australia.



Glenn E. Griffin

Sparks-Griffin
FUNERAL HOME
"Thoughtful Service"
46 Williams St. Phone FE 2-5811
24-Hour Ambulance Service

HURRY!
OPEN SUNDAY 1 to 5 P.M.







EVERY ITEM FULLY GUARANTEED
Exclusive! OR YOUR MONEY BACK!

NO MONEY DOWN ON ANY ITEM SOLD!

EVERYBODY'S CREDIT IS GOOD!
EVERYTHING ON SALE!



NORGE
BIG 8½ Cu. Ft. REFRIGERATOR
Sunday Special
$138 PLUS TRADE
HURRY FOR THIS ONE



Take Your Pick
We Feature:
- Bendix, Norge, Easy
- Maytag, Hotpoint
- Westinghouse, GE
- Iron-Rite, Lewyt
- Emerson, Olympic
- Tappan
- Zenith, Raytheon
- Sunray, Remington
- Sunbeam, Duo-Therm

ALL AT ONLY $2 A WEEK!

BIG SCREEN RAYTHEON TV
WHILE THEY LAST
Slashed to! $108 BASE OPTIONAL

Guaranteed by Good Housekeeping

NOT ONE PENNY DOWN



Famous General Electric STEAM IRON $10.88
50c Week



50c Week
SUNBEAM ELECTRIC FRY PAN Fully Washable
While They Last, $12.88
Hurry!



DORMEYER MIXER, JUICER AND FOOD CHOPPER . . . SALE
Reg. $50 10 Speed $24.95



Famous GENERAL ELECTRIC Swivel VACUUM
Complete With Attachments
50c Week $39.95



Famous Make WASHER
NO MONEY DOWN $77



1957 SCHICK "25"
IN ALL 4 COLORS
Reg. $29.75 $12.88 and Trade
ONLY 50c A WEEK!

LORD'S FURNITURE, APPLIANCES AND TELEVISION
RIGHT at OUR WAREHOUSE
2239 Elizabeth Lake Road—FE 8-3741 3 Blocks West of Telegraph
DRIVE OUT SUNDAY!