The Weather
U.S. Weather Bureau Forecast
Sunny
(Details Page 2)

THE PONTIAC PRESS

Home Edition

VOL. 124 — NO. 224 ★★★★ PONTIAC, MICHIGAN, WEDNESDAY, OCTOBER 26, 1966 —66 PAGES ASSOCIATED PRESS UNITED PRESS INTERNATIONAL 10c

LBJ Visits Troops in Viet Nam

CAM RANH BAY, South Viet Nam (AP) — President Johnson, who likes surprises and drama, made a top secret flight to this war zone bastion today and told the American fighting men here: "We depend on you."

★ ★ ★

Johnson spent two hours and 24 minutes on Vietnamese soil. He capped his historic visit by exhorting Gen. William C. Westmoreland and his top field commanders to "come home with that coonskin on the wall."

The President got closer to an actual battlefield than any president since Abraham Lincoln.

Johnson ate with the troops, visited with the wounded, pinned medals on the brave, signed scores of autographs, shook hundreds of hands and delivered an emotional speech.

Several thousand of the 330,000 U.S. troops in Viet Nam are based here. Men in battle dress grinned broadly and cheered lustily as Jonson moved among them both on foot and standing erect in a jeep, grasping a roof brace to steady himself in the vehicle.

The soldiers, who got almost no advance notice of Johnson's visit, sometimes appeared at a loss about how to react.

Some seemed to think he should be treated like a general — until he extended his hand. They they rushed forward, almost like any street-corner crowd back home.

But, there was an undertone of discipline and decorum.

On his arrival, the President said:

"I came here today for one good reason: Simply because I could not come to this part of the world and not come to see you.

'PROUD WE ARE'

"I came here today for one good purpose, to tell you and through you to tell every soldier, sailor, airman and Marine in Viet Nam how proud we are of what you are doing and how proud we are of the way you are doing it.

"I came here today with only one regret: That I could not begin to personally thank every man in Viet Nam for what he is doing. I wish very much that I could visit every battalion, every squadron, every ship."

The President continued: "You know what you are fighting for: To give the Vietnamese people a chance to build a kind of nation that they want — free from terror, free from intimidation, free from fear.

"I do not have to tell you that this is a tough battle. But from the first day, you have shown that you are up to the job.

"Make no mistake about it: The American people who you serve are proud of you. There are some who may disagree with what we are doing here, but that is not the way most of us feel and act when freedom and the nation's security are in danger.

"We in America depend on you, on the young and on the brave, to stop aggression before it sweeps forward. For then it must be stopped by larger sacrifice and a heavier cost."

Johnson left Manila secretly in midafternoon, and headed back there after dark. No official announcement of his trip was made until he was back in the Philippines.

A fighter escort accompanied the presidential jet part of the way from the Philippines to Viet Nam. While Johnson was here, he was guarded by only eight Secret Service agents — an unusually small number.

When one agent tried to get into a jeep with Johnson and Gen. Westmoreland — a routine precaution back home — the general told him to shove off — a military term meaning go away.

This supply base and airfield has burgeoned in the past year into a vast complex of runways, tents, quonset huts, supply shacks and hospital buildings.

Within the last 24 hours fighting had taken place within a few dozen miles of the sandy bayside strongpoint.

But only the presence of the wounded attested during Johnson's presence to the nearness of war.

About 90 minutes before Johnson's arrival, however, there was a grim reminder of the difficult conflict in the rugged countryside nearby.

All Vietnamese stationed or employed here were required to leave the base for the duration of the President's visit because, the commanders felt sure, Communist sympathizers were among them.

Once Johnson made the decision to come here, there was a question of how to carry out the visit in such a way as to keep promises that newsmen accompanying Johnson on his Pacific tour would be able to come to South Viet Nam with him.

Westmoreland told Johnson he could arrange the visit immediately. The President agreed.

Since speculation on the likely day for any presidential stop in Viet Nam had focused on Thursday — the day for his scheduled arrival at Sattahip Base in Thailand — the strategists decided to move a day earlier.

It was agreed also that no one would be told about the decision until midnight passed.

Thereafter, but still in utmost secrecy, those who needed to know for preparation purposes were advised. Newsmen were invited to show up at the American Embassy at Manila, believing that this was part of a routine program.

When reporters assembled in the Embassy compound, doors were closed behind them. They were told their next stop would be Viet Nam.



AP Wirephoto

GI IN PURSUIT — A soldier runs to shake the hand of President Johnson as he leans from a jeep during visit to U.S. base at Cam Ranh Bay in South Viet Nam. The President was on Vietnamese soil a little more than two hours.



AP Wirephoto

TROOPS SAY HELLO — President Johnson leans from a jeep to shake hands with U.S. servicemen today during a surprise visit to Cam Ranh Bay in South Viet Nam. At his side is Gen. William Westmoreland, commander of U.S. forces in Viet Nam. The big U.S. base is located 180 miles from Saigon.

43 Die Off N. Viet Coast as Fire Hits U.S. Carrier

SAIGON, South Viet Nam (AP)—Fire swept the U.S. aircraft carrier Oriskany off the North Vietnamese coast today, killing 43 of her officers and men, and putting the ship out of action, an American spokesman announced. Sixteen other men were injured seriously.

The fire started a few hours before President Johnson made a flying visit to the big U.S. base at Cam Ranh Bay, 180 miles northeast of Saigon. Then he flew back to Manila.

The fire broke out shortly after dawn in a locker containing flares used for night illumination and rescue work.

The flames erupted on the hanger deck, just below the flight deck, and then spread rapidly to envelope five decks, the Navy said.

Two helicopters were destroyed by the blaze and an undisclosed number of Skyhawk jet fighter-bombers were damaged.

★ ★ ★

The Navy also reported extensive damages to ceilings and bulkheads of the 42,000-ton carrier, in the Gulf of Tonkin with two other U.S. carriers to launch strikes against North Viet Nam.

TO PHILIPPINES

The Oriskany, now on its second tour in Viet Nam waters, probably will sail to Subic Bay in the Philippines for repairs.

An official investigation of the cause of the blaze was opened immediately, the Navy announced.

The fire broke out about 7:45 a.m. and was brought under control three hours later, but small flash fires continued to erupt in various places for several hours more. A Navy spokesman said these were quickly extinguished.

★ ★ ★

The fire spread to the forward officers quarters and the catapult areas from where planes are launched. It also destroyed some of the ship's electrical circuits and the forward plane elevator.

★ ★ ★

A spokesman said that quick action by fire fighting crews prevented rockets, bombs and fuses from detonating.

★ ★ ★

Within minutes after the fire started, the Navy said, the forward interior portion of the carrier was enveloped with intense smoke, making evacuation of the injured difficult.

Late News Briefs

LANSING (AP) — House Speaker Joseph Kowalski, D-Detroit, said today Republican challengers are using false attendance figures to accuse Democratic legislators of "excessive absences."

★ ★ ★

One Democrat reported he had been charged with 38 absences, Kowalski said, when the official House journal showed he was present on 229 of 245 session days over the last two years—a 94 per cent attendance record.

CLEVELAND, Ohio (AP) — Samuel H. Sheppard's lawyer hinted today that the former osteopath may attempt to specify another person as the slayer of his first wife, Marilyn, 12 years ago.

★ ★ ★

Questioning the 12th prospective juror to be seated in the third day of the second-degree murder trial, defense attorney F. Lee Bailey asked during a discussion of circumstantial evidence:

"Have you ever heard that anyone else has been accused?"

YPSILANTI (AP) — Washtenaw County Sheriff Douglas Harvey said today he is investigating the possibility of a link between a Toledo, Ohio, murder and the slaying of a 16-year-old Ypsilanti youth.

★ ★ ★

Toledo police found the nude body of an unidentified man on a creek bank in Toledo Monday. The case closely parallels the death of Arland R. Withdrow, whose nude body was found last Thursday in a creek in St. Clair County.

Act 1270 Killed by Commission

A unanimous City Commission last night ended the figurative nine lives of Pontiac's controversial ordinance 1270.

★ ★ ★

The commission quietly voted to rescind the 11-year-old han on further public housing, canceling also a scheduled public hearing on the ordinance.

Often the subject of repeal motions and lengthy heated debate, 1270 departed with only the affirmative votes of the commission as comment.

The death blow to the ordinance was dealt last week by an opinion from Frank Kelley, state attorney general, that it was "void and of no effect."

★ ★ ★

Kelley said both state law and the city's own charter permitted the activities supposedly restricted by 1270.

A RALLY POINT

Passed in 1955 as a result of numerous petitions to halt the spread of public housing, the ordinance has frequently been used as a rallying point for public housing proponents.

The current commission did amend it to permit public housing designed for the elderly.

The death of 1270 comes at a time when there appears to be wide support for further federal government-supported low-rent housing. Numerous groups have called for the repeal of 1270.

★ ★ ★

The ordinance itself sought to prohibit even the discussion of further public housing by elected or full-time city officials.

CITES CASE

Kelley, in his opinion on 1270, cited another Pontiac case in which an ordinance had been sought to prohibit city officials from establishing public parking lots.

The State Supreme Court had struck down that ordinance, stating state law and the city charter permitted the establishment of such parking lots.

Kelley said the parking lot case was a "binding precedent."

In Today's Press

City Affairs

Application for public housing planning loan okayed. — PAGE A-8.

Troy Station

Maximum security with new Troy police station. — PAGE A-4.

Space Needs

City school board eyes secondary picture.—PAGE A-11.

Area news	A-4
Astrology	D-8
Bridge	D-8
Crossword Puzzle	F-9
Comics	D-8
Editorials	A-6
Food Section	D-2, D-3, ... D-5, D-9, D-11, D-12
Markets	F-2
Obituaries	F-3
Sports	C-1—C-4
Theaters	D-10
TV-Radio Programs	F-9
Wilson, Earl	F-9
Women's Pages	B-1—B-4

Job Openings Can't Be Filled

Technician-Training Lag Cited at OCC

Job openings for technicians far exceed the number of workers trained to fill them, a U.S. Department of Labor official last night told citizens concerned with Oakland Community College's technical-vocational programs.

★ ★ ★

Dr. John P. Walsh, the department's assistant manpower administrator, spoke at a meeting of the college's Career Program Advisory Council along with Rep. Billie S. Farnum, D-19th District.

"It is the aim of the federal government, in cooperation with educational institutions such as Oakland Community College, to train people, especially the disadvantaged, so that they are prepared to enter the job market with a marketable skill," Walsh said.

"Too many educational institutions have closed their doors to

(Continued on Page 2, Col. 7)



DR. JOHN P. WALSH

Pick Yule Tree

WASHINGTON (AP) — The national community Christmas tree this year will be a red fir from California, the National Park Service said today.

The tree is known as the George Washington tree.

GM Earnings Take Big Dip

Five-Year Low Hit in Quarterly Profits

DETROIT (AP)—General Motors Corp. reported yesterday its lowest quarterly earnings in five years—and the third straight three-month period that it lagged behind the pace it set in 1965.

The world's biggest manufacturing corporation said that in the three months ended Sept. 30 it earned $99.5 million, a far cry from the $264 million it chalked up in the same period a year ago.

The earnings were the lowest for the giant of the auto makers since the $87.8 million it earned in the third quarter of 1961.

A big share of the $164.5 million drop in earnings was blamed by GM officials on the fact that people aren't buying GM vehicles the way they were a year ago.



"That eye test can't be too tough. Larry got a hundred."

Planters Get Help From Weatherman

The weatherman is cooperating with home owners as he brings bright sunny days — just right for planting spring-flowering bulbs and evergreens.

No important changes are expected until the weekend when there's a chance of rain Sunday or Monday. The high tomorrow will reach 52 to 64 with skies partly cloudy.

★ ★ ★

Variable morning winds will become light, variable tonight.

Thirty-two was the recording at 6 a.m. today. The mercury climbed to 59 by 1 p.m.

ELECT L. HARVEY LODGE, STATE Senate, Nov. 8th. Adv.

Ex-Ike Aide Gives Peace Plan

By JANICE KLOUSER

War is obsolete. Right rather than might should be the foundation for settling international disputes, a former Eisenhower aide said last night.

This is the basis of a "Practical Program for Peace" outlined in a Birmingham speech by Dr. Arthur Larson, former director of the U. S. Information Agency during the Eisenhower administration.

In his speech, sponsored by the Oakland County Chapter of the United Nations Association as part of a United Nations Day celebration, Dr. Larson discussed two types of international dispute and means by which to settle them without all-out war.

The director of the Rule of Law Research Center at Duke University divided disputes into legal and political.

★ ★ ★

Legal disputes, he said, are the least understood but offer the most room for "exciting progress."

SUGGESTS STEPS

He pointed out that most of the disputes that have brought us to the verge of war have been of a legal nature and if they can be caught early enough and taken to the proper tribunal "perhaps they can be settled."

He suggested three steps to deal with legal troubles:

● Agreed-upon rules based on

(Continued on Page 2, Col. 1)



DR. ARTHUR LARSON

More Scholarships Are Urged

LIMA (UPI)—Harold A. Fitzgerald, president of the Inter-American Press Association's scholarship fund, appealed yesterday for greater participation by association members in publicizing and financing the scholarships.

Fitzgerald, chairman of the board of The Pontiac Press, said the fund had granted 13 scholarships during the past year, raising the total to 116 students aided thus far by the fund under grants totalling $266,060.

★ ★ ★

Of the total, 59 have been from Latin America, 50 from the United States and seven from the British West Indies.

Space Breakthrough Scored by U.S.

CAPE KENNEDY, Fla. (AP) — The United States today achieved the first double ignition in space of high-powered hydrogen-fueled engines as an Atlas-Centaur rocket broke a long-time jinx.

★ ★ ★

The fiery departure of the 113-foot-tall rocket at 7:12 a.m. triggered a planned doubleheader launching here today. At 7:05 p.m. the space agency is to launch a satellite for the Communications Satellite Corp.

The Comsat satellite is to be placed in stationary orbit above the Pacific to serve as the first commercial space communications link between North America, Hawaii and Southeast Asia.

★ ★ ★

After the upper stage of the Atlas-Centaur scored the hydrogen breakthrough, it hurled a dummy model of a Surveyor spacecraft toward an empty spot deep in space which for test purposes represented the moon. This "paper moon" experiment was a rehearsal for later Surveyor lunar soft-landing missions.

★ ★ ★

The major accomplishment was controlling the frosty hydrogen, which must be kept at 423 degrees below zero fahrenheit to remain liquid. This enabled the Centaur stage to fire itself into orbit by starting its two engines, shut them off and then reignite them after coasting in weightless space for 23 minutes.

Problems in taming hydrogen as a space fuel, including failures on two previous double ignition attempts, had delayed Centaur's full development about three years.

The National Aeronautics and Space administration announced success of today's test.

Officials hailed it as fully qualifying the Atlas-Centaur for launching unmanned probes to the moon, Mars and Venus. The flight also provided confidence for the Apollo program, whose Saturn 5 man-to-the-moon rocket will require twin firings of upper-stage hydrogen engines.

★ ★ ★

NASA reported the Atlas boosted the Centaur above the atmosphere and the upper-stage engines burned for 326 seconds to drill the stage into a 100-mile-high orbit. After the coast period, the Centaur re-ignited for 107 seconds and sent the dummy payload winging toward the imaginary moon 226,000 miles away.

Birmingham Area News

Fair Housing Meeting Tuesday

BIRMINGHAM — Federal fair housing legislation will be discussed by U.S. Congressman John J. Conyers Jr. of Detroit at a meeting Tuesday sponsored by the Birmingham-Bloomfield Council on Human Relations.

The meeting will be held at 8 p.m. at the Birmingham Community House.

William J. King, president of the Human Relations Council, said the speaker was invited as part of a continuous effort to encourage "intelligent discussion of a major human relations problem."

Rep. Conyers, as a member of the House Judiciary Committee, helped write the 1966 Civil Rights Bill, including the controversial Title IV which dealt with discrimination in private housing.

★ ★ ★

There will be no admission charge for the talk. A question and answer period will follow.

Former Michigan Bell Telephone operators are planning a reunion dinner Friday at 7:30 p.m. The event will take place at The Farm House on East Nine Mile in Hazel Park.

The occasion is the 16th year since the telephone company in Birmingham switched from manual to dial-operated telephones. All present or ex-employes of all departments in the Birmingham office are invited to attend.

★ ★ ★

Reservations may be made by contacting Mrs. James Goldring of Royal Oak. Also serving on her committee are Mrs. Virginia Wagner and Mrs. Ernest Toman.



Pontiac Press Photo

UF DONATION — Charles F. Adams (left) executive vice president of MacManus, John and Adams, Inc., Bloomfield Hills, boosts the Pontiac Area United Fund campaign as he hands Dr. Everette Gustafson a $3,850 check. 39.7 per cent of the total $1,042,000 goal has been reached. The drive is scheduled to end Nov. 4.

'Want to Be a Combat Soldier,' Says Military-Minded Coed

SEATTLE, Wash. (AP) — Jennifer Johnson is attractive, 21, blonde, and she wants to be a combat soldier in Viet Nam.

"I'm willing to die," she says.

Jennifer is auditing her seventh and eighth military-science courses in the Reserve Officers Training Corps program at the University of Washington. A student who audits a course attends class and does the required work but does not receive credit.

★ ★ ★

She has written to the State Department requesting a passport for Viet Nam as soon as possible, but has received no response.

"I've been interested in general warfare for as long as I can remember," she says. "People are always pushing girls into the WAC or nursing when they want to help the country, but that doesn't interest me. I really want to do my part."

What do her 99 male classmates in the ROTC think?

★ ★ ★

Phil Boshaw, who has been in a number of classes with Jennifer, says: "They could be a great help in the Army as far as nursing or office work might go, but a woman's place is not on the battlefield."

OUTSHOOTS CADETS

Miss Johnson, a junior, has taken courses in military tactics, map reading, military history, the use of Army communication equipment, and riflemanship.

"She even outshot many of the cadets with an M1 rifle," says Capt. Donald R. Hiller, one of her instructors. "But I still could never exactly picture her as a guerrilla leader in Viet Nam."

"No one has any objection to a girl auditing military science classes as long as her interest is a sincere one," said Capt. Orin Phipps, one of her current instructors.

How sincere is Jennifer?

"It's a real privilege to defend your country," she says, "and I feel I am just as well equipped to fight as any man."



AP Wirephoto

READY TO GO — Jennifer Johnson, 21, University of Washington coed, wants to be a combat soldier. She has studied in ROTC classes.

Peace Plan Outlined by Ex-Ike Aide

(Continued From Page One)

the general principals of law recognized by all civilized nations.

● Tribunals to enforce the law.

● Compliance with the decisions.

If the United States had lived up to the U.N. charter and taken the Viet Nam matter to the United Nations in the beginning, "we wouldn't be having the trouble we're having today," he said.

A United Nations standby police force, which can step in to put down violence wherever it erupts, might help to settle political disputes, according to Dr. Larson.

He said several countries have offered troops for such a force and that "if the U.N. weren't so obsessed with Viet Nam, it might get at the matter in this session."

Dr. Larson also advocated that the United States take the initiative in proposing a seat for Red China in the U.N.

"This presupposes the proper treatment of Nationalist China as a separate country," he said.

"Of course we realize that Red China would turn down the offer, but at least we will have done what we think is right, and the pressure will be off of us."

He said that Red China would be a disruptive force in the Security Council, at least for a while, but at least "everyone would be under the same roof where they would have to see and talk to each other."

"The pressure of the H-bomb over us all may enable us to bring about the ultimate achievement," he said, "and replace the rule of force by the rule of law."

Indictments Mount Over Meat Probe

GRAND RAPIDS (AP) — A single police raid on a Grand Rapids meat and processing plant has grown into more than a score of grand jury indictments.

In slightly more than six weeks since the raid, five men were arrested, 24 indictments have been handed down against 14 individuals and two companies, one man has been charged with perjury, another with extortion and the licenses of three firms have been suspended.

★ ★ ★

The investigation into alleged illegal processing still is going on, more indictments are expected and the criminal trials of all the defendants still are to be held.

As early as last March, the Cooper Tankage and Transfer Station in Rockford was under surveillance by state agriculture agents. The firm, owned by Roy Cooper, 62, was licensed to dispose of animal carcasses, selling the meat and by-products for use as soap, facial powder and for hides.

Plant Dedicated

KALAMAZOO (AP) — General Motors Corp. today dedicated its huge new Fisher body Division fabricating plant in nearby Comstock Township.

Avon Twp. Okays Sewer Pact

The last major hurdle in the way of construction of the $33.3-million Clinton - Oakland Sewer Interceptor was swept aside yesterday afternoon as Avon Township Board voted 4-3 in favor of signing the contract with the Oakland County Department of Public Works.

Another meeting with Orion Township last night reaffirmed its willingness to proceed with the project despite rising construction costs and higher interest rates.

Waterford, West Bloomfield and Pontiac Townships approved the revised contract Monday night and Independence Township okayed it last week.

The next step, according to DPW Director R. J. Alexander, is to convince the City of Pontiac to take part in the project in so far as the construction of the Galloway Creek line is concerned.

★ ★ ★

Alexander said present contracts have been written, including the Pontiac phase of the project. Should Pontiac fail to go along, they would all have to be rewritten to reflect the increase in cost to the other participating municipalities.

GALLOWAY CREEK

The push for approval is aimed at getting the project moving in time to include Pontiac's Galloway Creek line and Avon Township's Paint Creek Arm.

The latter is necessary to serve Crittenton Hospital, which should be completed next September at the latest.

The favorable vote in Avon Township came over the objections of Trustee Wayne Holman, Clerk Thelma Spencer and Treasurer Helen Allen.

★ ★ ★

Holman said he could offer no alternative to participation in the Clinton-Oakland project.

'DOWN THROAT'

He said, "They're jamming it right down our throat."

Holman referred to the DPW's capability of rejecting any other sewer project submitted.

If the project does not comply with an area master plan, Alexander had previously stated he would not approve it and that it would then have little chance of getting federal approval and aid.

★ ★ ★

In an explanation of his favorable vote, Trustee Donald Campbell said, "We are in dire straits to get approval from the authorities who need to approve any alternative plan.

'NO FEDERAL AID'

"This is not fair. It's not democratic. We will get no federal aid unless our project coincides with the over-all plan. We are not likely, either, to get approval from the Water Resources Commission to expand the existing village facilities," said Campbell.

He referred to the village of Rochester's sewage disposal

(Continued on Page A-4, Col. 1)

OK Contract for Workers in Cafeterias

A one-year contract providing a 5.5 per cent wage hike last night was ratified by Pontiac School District cafeteria workers and the school board.

Coupled with the labor package is the potential threat of an increase in the cost of hot lunches for pupils and teachers.

The agreement signed last night covers 105 cooks and cafeteria helpers represented by Local 719 of the American Federation of State, County and Municipal Employees Union. Employe vote in favor of ratification was 68-2.

Besides higher wages retroactive to July 1, 1966, the contract includes a union security clause and provision for 10 additional sick days a year.

★ ★ ★

Assistant Schools Supt. Richard C. Fell estimated the contract would cost the school board $19,000, taking the food service surplus account below the $10,000 mark.

The school system attempts to keep a surplus-to cover one month's cafeteria operational costs, about $68,000.

SURPLUS WAS UP

However, it began this fiscal year with a surplus of $27,889.

The school board increased hot lunch fees by five cents this year because of growing costs attributed to escalating food prices.

Food service coordinator Barbara Wilson reported to the board last night that hot lunch participation has dropped this year, when lunches are 35 cents for students and 50 cents for teachers.

★ ★ ★

"The secondary schools have not been hurt, but the elementary schools have, particularly the small ones," she said.

However, Miss Wilson noted the situation is such that been able to allow students to go

NATO Gives OK to Shift

PARIS (AP) — The North Atlantic Treaty Organization voted today to shifts its political headquarters from Paris to Brussels, Belgium.

The decision — a unanimous one — was made by the 15 ambassadors on the NATO Council.

★ ★ ★

It capped months of intense lobbying by the United States and Britain, who argued against keeping the NATO political directorate in a country where allied troops are not welcome.

★ ★ ★

President Charles de Gaulle has withdrawn French forces from NATO's military command and has set an April 1, 1967, deadline for allied troops and headquarters to leave France.

★ ★ ★

Sky-diving, a sport which has been growing in this country since 1957, now has more than 30,000 participants.

Clarifies Rule on Crime News

DENVER, Colo. (AP) — Associate Justice Tom C. Clark said today that no ruling the U.S. Supreme Court has made prohibits district attorneys and police from releasing information about a crime before a suspect is arrested.

Clark said in a copyright interview with the Denver Post that in such cases, prosecutors and other law officers are not bound by any of the recent high court rulings on prejudicial trial and pretrial publicity.

He said these rulings direct trail judges to use their authority to control prejudicial publicity "once the court has jurisdiction."

Clark was the author of the decision reversing the second-degree murder conviction of Samuel H. Sheppard of Cleveland, Ohio, because of a "carnival atmosphere" at the trial. Sheppard's second trial now is under way.

Clark was here for an address to a law school meeting.

The Post story said that when Clark was asked if he were aware that some law officers contended the Sheppard ruling barred them from releasing details of a crime, he replied:

"You're always going to get some people who say that one [illegible]

Move for More Advice on Development Nixed

The City Commission last night by a 5-2 vote rejected a motion to have Pontiac seek further advice on downtown redevelopment.

The commission turned down a proposal to consult Dr. Constantinos A. Doxiadis, internationally known Greek architect and city planner, who is to be in the Detroit area tomorrow.

Commissioners Robert C. Irwin and James H. Marshall cast the minority votes, noting that further advice might be useful in considering the Taubman plan when it is presented.

Irwin, who offered last night's motion, said the city might want [illegible] to cooperate with other others to [illegible] the cost of [illegible]

[illegible] Commissioner H. Hurd [illegible]

Mayor William H. Taylor Jr. [illegible] would be "merely clouding the issue to go through more [illegible]

"And it would be foolish to delay to pursue the opinions and ideas of all the experts," Hudson added.

Asked what experts the city had consulted, Hudson said professional architects were employed by Taubman.

Commissioner John A. Dugan charged that the motion to seek further advice was "a scheme to stop any downtown development." He said he could see no reason for it.

★ ★ ★

"It would be foolish to look at any other plan," Dugan said.

Commissioner T. Warren Fowler Sr. asked Irwin what the cost would be to consult Doxiadis. Irwin replied he did not know, but said the commission could set a ceiling if they wanted.

★ ★ ★

Safety Near; but Miner Ran the Wrong Way

PIKEVILLE, Ky. (AP) — Clinton Ralph Yates was six feet from safety when the rock ceiling of the coal mine in which he was working began to crumble. Yates ran 25 feet to his death.

His co-worker, Eli Elswick, went in the other direction and escaped the cave-in that buried Yates under hundreds of tons of slate.

Yates' body was brought out of the mine Tuesday night by a rescue crew that dug for 27 hours while the miner's relatives waited hopefully.

Yates, 25, married and the father of two, was operating a shuttle car about 3,500 feet from the entrance when the roof cracked.



VISITOR — Pontiac will be one of four Michigan cities where Sen. Robert Kennedy of New York will give speeches Saturday to boost the campaigns of Democratic candidates. A public rally will be held at 1:45 p.m. at Pontiac Central High School.

Can't Keep Pace With Job Openings

(Continued From Page One)

the disadvantaged — some because they have no room, some because they don't want to dirty their hands with these people."

★ ★ ★

Walsh emphasized that curricula must keep pace with the new technologies and he cited as an "absolute necessity" closer educational-business-industrial cooperation in planning programs.

★ ★ ★

"Government in some instances has turned to the private sector to help train the disadvantaged on the job," he said. "Sure, the government 'sweetens the industry kitty' but it's glad to because this help is needed by the disadvantaged."

Truck Hits Auto; Area Woman Dies

A Bloomfield Township woman lost her life yesterday afternoon in the collision of her car with a truck at the intersection of Telegraph and 14 Mile Road in Bloomfield Township.

Dead is Mrs. Mary C. Malone, 67, of 4750 Charing Cross.

Oakland Highway Toll in '66

119

Last Year to Date 123

Bloomfield Township police said Mrs. Malone entered Telegraph in front of a truck driven by Henry Hughes, 66, of 47 Garner, Pontiac. Hughes was unable to avoid the collision, police said.

★ ★ ★

Mrs. Malone died at William Beaumont Hospital shortly after the accident. Hughes escaped injury.

The Weather

Full U.S. Weather Bureau Report

PONTIAC AND VICINITY — Mostly sunny with no important temperature changes today, highs 58 to 64. Clear to partly cloudy and not so cool tonight, lows 30 to 36. Thursday partly cloudy and pleasant. Variable winds 7 to 14 miles today, becoming light and variable tonight. Outlook for Friday, partly cloudy and mild. Precipitation probabilities in per cent: less than 5 today, tonight and on Thursday.

Today in Pontiac
(Lowest temperature preceding 8 a.m. 35.
At 8 a.m. wind velocity, 7 m.p.h. Direction, Variable.
Sun sets Wednesday at 5:35 p.m.
Sun rises Thursday at 7 a.m.
Moon sets Thursday at 4:02 a.m.
Moon rises Wednesday at 4:22 p.m.

Tuesday in Pontiac
(as recorded downtown)

Highest temperature	54
Lowest temperature	31
Mean temperature	42.5
Weather, Sunny, beautiful.	

Downtown Temperatures

8 a.m.	32	2 a.m.	31
9 a.m.	33	12 m.	53
8 a.m.	36	2 p.m.	57
8 a.m.	41	3 p.m.	59
10 a.m.	47		

Tuesday's Temperature Chart

Alpena	46	30	Fort Worth	78	45
Escanaba	47	37	Jacksonville	79	65
Gr. Rapids	55	30	Kansas City	76	45
Houghton	45	36	Los Angeles	64	64
Lansing	52	23	Miami Beach	85	73
Marquette	51	40	Milwaukee	52	38
Muskegon	54	30	New Orleans	76	58
Pellston	46	32	New York	62	49
Traverse C.	48	31	Phoenix	91	53
Albuquerque	69	40	Pittsburgh	66	54
Atlanta	68	54	St. Louis	61	35
Boston	61	43	Tampa	84	70
Chicago	61	45	S. Lake City	61	54
Cincinnati	60	30	S. Francisco	68	54
Denver	71	37	S. Ste. Marie	45	32
Detroit	57	32	Seattle	63	52
Duluth	46	30	Washington	67	47

One Year Ago in Pontiac

Highest temperature	57	Albuquerque	69
Lowest temperature	39	Atlanta	64
Mean temperature	47.5	Boston	61
Weather, Mostly Sunny		Chicago	61
		Cincinnati	60
		Denver	71
		Detroit	57
		Duluth	46

Highest and Lowest Temperatures This Date in 54 Years

82 in 1941 — 22 in 1887

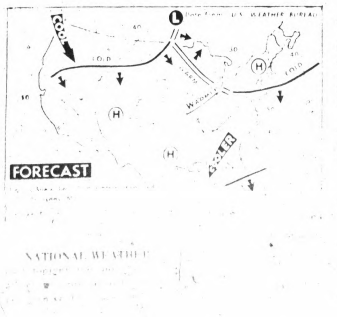

Simms, 98 N. Saginaw St.

Shop SIMMS For Famous 'PANASONIC' Radios

Solid State

Portable AM Radio Phono



2 Speed Phono
AM Radio
All Transistor

Charge It! All Major Credit Cards Honored

$39.95 Value. As shown, model SG350 solid state portable AM radio-phono has 2 speed phono plus AM radio completely portable, all transistor, with external speaker jack, external power jack and ceramic cartridge. Ask us about our new credit plan or $1 holds in layaway.

29.95

Simms, 98 N. Saginaw St.

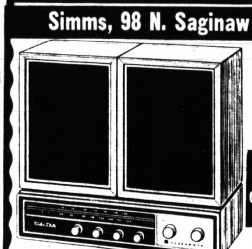

Ask Us About Our New Credit Plan

Charge It! All Major Credit Cards Honored

'PANASONIC' SOLID STATE

FM-AM Stereo Radio

With Separate Speaker System

$129.95 value — as shown, modular FM-AM stereo receiver with 24 solid state devices, 134-watt music power output. Speakers and amplifier in matched walnut cabinets. Exclusive stereo eye assures precision FM stereo reception. Tuned RF stage for FM, AFC for drift-free action, continuous tone control, lighted tuning dial. Inputs: AM, FM, stereo.

99.95 Model RE761

RADIOS—Main Floor

Simms, 98 N. Saginaw St.

Iowa Inflation Remarks

Dems Charge GOP Altered LBJ Tape

WASHINGTON (AP) — Democratic National Chairman John M. Bailey charges Republicans have employed "an enormous and despicable untruth" — an allegedly doctored recording of a speech by President Johnson — in their fall congressional campaigns.

Bailey's accusations came after the Fair Campaign Practices Committee disclosed the Republican Congressional Campaign Committee had asked GOP candidates not to use the tape recording.

NIXON HITS BOBBY

In Grand Rapids, Mich., Republican Richard M. Nixon accused Sen. Robert F. Kennedy, D-N.Y., of undermining Johnson by his statements on Viet Nam. "It can only weaken our attempts to build a stronger united front," the former vice president told a news conference.

* * *

Bailey entered the flap over the allegedly edited tape recording by charging in a statement Tuesday night that the incident marks a new "low point in dirty campaign tactics."

He said Republicans "have been caught red-handed" in what he termed "the most flagrant example of deliberate distortion I have seen in all my years of political campaigning."

GOP PROTESTS

Republicans, meanwhile, challenged the objectivity of Samuel J. Archibald, executive director of the Nonpartisan Campaign Practices Committee set up to police electioneering methods. Rep. Bob Wilson, R-Calif., said Archibald "is still on the pay roll of the Democratic majority in the House of Representatives."

Archibald said he is a $44-a-year consultant to a House Government Operations subcommittee, adding: "This is not a patronage job, not a Democratic job. I am a consultant for the committee, Democrats and Republicans."

Wilson also said the GOP group was informed Archibald had turned the questioned tape over to the Democratic Congressional Committee and had inspired newspaper stories about it. Archibald denied this.

The tape involved records part of a speech Johnson made in Des Moines, Iowa, June 30. Archibald said in a letter to Wilson that two portions were obscured, one by a superimposed voice of a Republican announcer, and the other by dubbed-in applause.

The quotation, with the allegedly obscured parts in parenthesis:

"Now on the inflation problem, if you're distraught, and if you're worried about high prices, and if you've got a stomach ulcer (because of high wages, if you are concerned about hogs bringing too much, calves bringing too much or wages getting too high,) and you're really worked up about inflation it may be you ought to vote Republican — because there's one guarantee I can give you from my years of experience: if you vote Republican, and by chance you should win, you won't have to worry very long about high prices (or high wages.)"

ROMNEY SPEAKS OUT

Elsewhere on the political front, Michigan Gov. George Romney indicated he doesn't care much for the theory that to be a leading contender for the 1968 Republican presidential nomination he will have to carry a senator and three congressmen to victory in the November election.

Rep. Melvin R. Laird, R-Wis., said recently that Romney will be a top contender for the GOP presidential nomination if he helps enough congressional candidates to win this fall."

"I think if they're going to set up handicaps for people, they ought to do it across the board," Romney told newsmen Tuesday in Lansing, Mich. He did not elaborate and declined to spell out his plans for 1968.

In Birmingham, Ala., the 1964 GOP presidential nominee, Barry Goldwater, said the American people distrust the Johnson administration. Goldwater said he finds "smoke of scandal hanging over the capital in Washington."

In Washington, the Federal Communications Commission ruled that a political candidate who accepts an invitation to appear on television or radio — but who fails to show up — may be denied another chance to appear despite the government's equal time regulations.

And there were these political footnotes:

Embargoed for 6:30 a.m. EDT

Sen. Clifford P. Case, R-N.J., accuses Johnson of failing to provide effective leadership in halting inflation and advancing civil rights.

5 Yanks Die in Viet War

WASHINGTON (AP) — The Defense Department has announced that three marines and two soldiers were killed in action in connection with the Viet Nam war.

Killed as a result of hostile action:

ARMY

GEORGIA—Spec. 4 William W. English Jr., Rome.

REPUBLIC OF PANAMA—Spec. 4 Horton S. Coker Jr., Ft. Gulick.

MARINE CORPS

OHIO—Lance Cpl. Albert E. Huffer, Middletown.

WASHINGTON—Cpl. Gerald L. Carmichael, Kennewick.

WEST VIRGINIA — Pfc. Danny E. White, Matoaka.

Missing as a result of hostile action:

ARMY

Staff Sgt. Edward Jackson Jr.

Spec. 4 Frederick W. Lennon.

Died not as a result of hostile action:

NAVY

FLORIDA—Lt. Albert G. Hallowell, Jacksonville.

NEW MEXICO—Hospitalman Woodward S. Hatfield Jr., Tucumcari.

ARMY

LOUISIANA—Staff Sgt. Allan E. Smith, Shreveport.

MISSOURI—Spec. 4 George E. Stewart, Poplar Bluff.

PENNSYLVANIA — Pfc. Kenneth J. Ivory, Loretto.

SIMMS DISCOUNT ANNEX
144 N. Saginaw St.

wow! look at the bargains you'll find in SIMMS Annex store on sale this weekend

come on over to the SIMMS side where better bargains cost less . . . beat high prices by shopping Simms new annex. We reserve the right to limit quantities.

open thurs. 9am to 9pm
fri. and sat 9am to 9pm

new chrome and brass accents
'Kromex' serving tray
$5 value — now
2.88
• genuine 'Kromex' round serving tray • heavy chrome with brass accents • 13¼ - inch diameter • No. 570 tray on sale

genuine 'Babcock-Phillips'
early American hassock
$9.95 value
4.99
• better than pictured
• 10" early American maple finished legs • 24" length, 16" wide, 14" high • filled with soft foam • early American print covering with ruffled edge

attractive storage space with this
decorator storage cabinet
$39.95 Value
17.99
• as shown • 3-shelf unit for use in any room • ideal for storing records, hobby items, wardrobe accessories, books — anything. • 18 x 36 x 42 inches

famous 'Lady Vanity'
electric knife
with holder
9.88
• model EK6 electric knife • storage rack for wall or table use • twin stainless blades • 20,000 RPM motor for fastest, sharpest cutting of all foods • full 1-year replacement guarantee

use less heat for more comfort
new 'Thomas A. Edison'
automatic humidifier
$74.95 Value
64.88
•humidify your home for better health • automatic humidistat • two-speed fan • automatic shut-off • removable vaporizer-filler • water level indicator • refill signal light • unit looks like fine furniture

Charge It! All Major Credit Cards Honored

SIMMS DISCOUNT ANNEX
144 N. Saginaw St.

Simms Bros.—98 N. Saginaw St.—Downtown Pontiac

TOMORROW 9 a.m. to 9 p.m. Only — Shop SIMMS

SIMMS BIG- ONE DAY BARGAIN BLAST

Another Simms adv. for one day only. Twenty-six hand picked items for your selection, all bargain priced to save you more. While you are here look around at all the unadvertised specials also at Simms regular low discount prices. These specials for Thursday only and we must reserve the right to limit quantities.

Men's Warm Rugged
Benchwarmer Coats
Warm benchwarmer coats with attached hood, zipper front and large pockets. Your choice of black or burgundy in sizes S-M-L-XL.
6.00
—BASEMENT

For Professional Results—'SHOPCRAFT'
Electric Jig Saw
Model No. 9581, cuts anything from metal to leather. Perfect when your work requires a delicate touch. Cuts easily with its powerful 2.1 amp motor develops 2650 strokes per min.
10.77
Hardware—2nd Floor

Men's First Quality
Thermal Sox
4 for 1.00
Ankle length sox of warm thermal knit gives warmth without bulk. Sizes 10½ to 12.
—Basement

Mix or Match
Foul Weather Clothing
1.99 ea.
Mix or match rubberized foul weather gear. Hooded jacket or bib overalls.
—Basement

FREE Extra Glove
Playtex Living Gloves
89¢
$1.39 value, protect your hands. With free extra righthand glove.
Drugs—Main Floor

General Electric
Clock Radio
10.99
Model 403, 4-tube table model clock radio wakes you up to music automatically. Limit 1.
Appliances—2nd Floor

Orlon Acrylic Blend
Boys' Sweaters
1.67
Fully washable orlon acrylic sweaters with shawl collar. First quality. Sizes 6-8.
—Basement

Men's Cotton Flannel
Sport Shirts
1.17
Bright plaid flannel shirts with permanent collar stays. Fully sanforized. Sizes S-M-L.
—Basement

Pkg. 5 SCHICK Stainless
Double Edge Blades
39¢
79c value, stainless steel double edge blades with Krona edge. Pkg. of 5.
Drugs—Main Floor

Once-a-Year Sale
Auto Floor Mats
25% off
Your choice of vinyls, rubber mats, 1 and 2-pc. styles. Limited color selection in some styles.
Hardware—2nd Floor

Washable 72x90-In. Rayon Acrylic
'Beacon' Blanket
Regular $5.95 value, pretty pastel pink blanket of rayon acrylic fibres. Fully washable, and super lofted with wide acetate binding. First quality and American made.
2.99
—Main Floor

5 to 9-Cup 'WEST BEND'
Electric Percolator
Perks 5 to 9 cups automatically, with no-drip pouring spout. Gleaming chrome finish is easy to keep clean and bright. Limit 1.
5.99
Appliances—2nd Floor

Ladies' Seamed
Nylon Hose
5 for 1.00
Ladies' self-seamed nylon hose in beigetone. Irrs. of 79c value. Sizes 8½ to 11.
—Main Floor

Girls' or Boys'
Ear Warmer or Ski Caps
1.00
100% orlon ski caps or ear warmers for boys and girls. Sizes S to L.
—Main Floor

Noxzema Medicated
Cover Girl Cosmetics
96¢
$1.50 value, your choice of liquid, matte pressed powder or lipsticks. By Noxzema.
Cosmetics—Main Floor

6-Volt Eveready
Lantern Battery
79¢
$1.00 value, heavy duty construction, weatherproof battery. Limit 2.
Electrical—2nd Floor

Box 110 Davy Jones
Trick or Treat Candy
49¢
1-lb. 2-oz. box of 110 wrapped toffee for Trick or Treat nite or any time.
Candy—Main Floor

Ingraham Wind-Up
Alarm Clock
1.77
40-hour alarm clock. Easy to read dial. Ivory case and factory guarantee.
Sundries—Main Floor

18-Oz. Alberto
VO5 Hair Spray
1.33
$2.35 value, Aerosol spray can VO5 Hair Spray for regular or hard to hold.
Cosmetics—Main Floor

Freeze-Bake 'Corningware'
1-Qt. Saucepan
2.97
$3.95 seller. Freeze, bake and serve in gleaming pyrecream. Easy to clean. With see through cover.
Housewares—2nd Floor

Eases Muscular Tension—'Chic'
Electric Massage Pillow
Foam rubber massage pillow gives soothing relief from the strain of simple overexertion and fatigue. Lie on it, sit on it, put your feet on it.
7.88
Sundries—Main Floor

'PROCTOR' All Metal
Ironing Board
8.99
Reg. $9.88 seller, Proctor ironing board adjusts to your height, offset legs for sitdown ironing. Steam vent top, complete with pad and cover.
Housewares—2nd Floor

5-Blade Sunbeam
Electric Shaver
16.95
Model 555 II 5-blade Sunbeam shavemaster with sideburn trimmer. Comfort curved head.
Sundries—Main Floor

'Chic' Barrel Spring
Toenail Nipper
1.59
Forged steel sharp edges, cuts the heaviest toenails with ease. Use them with either hand.
Sundries—Main Floor

30x72-In. Metal
Folding Table
5.88
Reg. $7.77 all metal folding table with no-mar top. For use at parties, camping trips. Folds easily. Limit 2.
Housewares—2nd Floor

Oblong or Oval
Enameled Roasters
68¢ up to 3.19
Perfect for your holiday fowl. Has gravy well in the bottom.
Housewares—2nd Floor

98 North Saginaw Street

SIMMS BROTHERS

Where the Real BIG BARGAINS Still Live

Troy Police Move Into Push-Button Headquarters

TROY — Police here have moved into the age of electronics.

Having given up their old cramped quarters at 2401 W. Big Beaver, they've moved into the first floor at Troy's new city hall.

It's quite a change.

Where once prisoners had to be taken to Oakland County jail for safekeeping, Troy now has its own security block.

A patrolman bringing in a prisoner radios ahead. The dispatcher at a modern console pushes a button to raise the door on the security garage.

★ ★ ★

The patrol car moves in. The door is shut and locked by the console operator. The prisoner is brought into a locked off booking room for booking, mugging and fingerprinting. One telephone permits him to make his legal call.

★ ★ ★

A small attorney's room adjoins the booking room. Directly off the booking room is a row of cells, the doors all electronically operated, and showing up on the master console when open.

SPECIAL TANK

Pride of the department is a drunk tank, not luxurious but efficient. Police know drunks sometimes get sick. When that happens an officer from outside the cell pushes a handle and water bubbles up out of the floor to hose down the room.

All these rooms make up a unit which is kept locked off from the main part of the station.

Audio monitors permit the console operator to listen in on booking and cell conversations. The console is fitted so that eventually a tape recorder can be used to cover all booking sessions.

Det. Lt. Robert Mortensen said the tapes could be introduced as evidence against charges of police brutality.

The console, itself, in the main part of the station allows a two-man operation. One operator can take incoming firecalls, while the other directs police cars to the scene, and makes contact with other police and fire departments if necessary.

LIGHTS TELL LOCATION

A series of flashing lights tell the operators where patrol cars and fire trucks are operating.

★ ★ ★

Other lights alert officers to holdup and burglary attempts; and yet others guard the jail area.

Mortensen said the console is equipped to take a future IBM filing system and has a maximum capacity of six radio frequencies.

The Troy department has a staff of 24 members headed by Chief Forrest Fisher. There is one lieutenant, three sergeants, four corporals and 15 patrolmen including two student cadets.

★ ★ ★

Three girls provide clerical and dispatch help.

The department services 32½ square miles and Mortensen said it sometimes feels hampered by the distances it must travel to give aid.

Mortensen expects the department will triple in five years. The new station was planned to accommodate that growth.

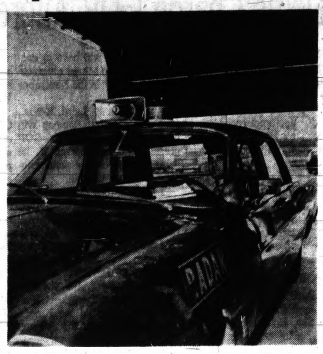

Patrolman Charles Smetana Enters Garage

Avon Twp. Votes to Back Sewer Pact

(Continued From Page A-2)

plant, which can be used, according to a supplemental agreement yet to be signed, to receive all or part of the flow from the Paint Creek Arm.

The village of Rochester was excluded as far as legally possible from any liability in the cost of the interceptor, according to the Township's bonding attorney.

★ ★ ★

Campbell continued, "we must consider other responsibilities than just those to ourselves. It's a tough thing financially, but something has to be done.

OTHER AREAS

"Unfortunately, we can't do anything immediate about the areas that really need help."

He referred to the area in southwest Avon Township which has been cited by the Water Resources Commission as a source of pollution. An attempt to build a local sewer project there two years ago failed. The proposed sewer would have been installed on a special assessment basis.

"We must get started on the construction of laterals, so we can pay for the interceptor," added Campbell.

While tap-in fees are eventually expected to bear the cost of the interceptor, few township officials doubt that a tax will be necessary to meet the first years' obligations.

Clerk Thelma Spencer said it would take 3.5 mills levied against the township to raise the first year's payment of $203,945. She said this would amount to $35 against a home which sells for $20,000.

INITIAL BILLING

William Hettiger, financial consultant to the township, was quick to point out, however, that the first bill for the interceptor is not due until April 1, 1969. He said 1.5 mills could be initiated next year and a reserve built up.

Rochester village representatives said their bonding attorney's opinion is that the contract to exclude the village might be ruled invalid.

Alexander also said it would remain the village's cost to build the 12-inch line off Paint Creek Arm which would service Crittenton Hospital.

★ ★ ★

He told Village Manager William Sinclair that a pumping station made necessary by the DPW's installation of a 54-inch pipe, in place of the village's proposed 24-inch pipe along Paint Creek, would have to be paid for by the village.

★ ★ ★

While no assurance of federal aid has been received by the DPW for the project, Alexander said he was "cautiously optimistic" that such help would be forthcoming.

Area News

As School Bus Drivers Women Rate 'A'

SOUTH LYON — Women drivers of the world, take heart! The South Lyon school officials appreciate you.

In fact, they "generally prefer" women to drive their school buses, at least according to Asst. Schools Supt. Donald Burns.

"It has been our experience over the years that most of our better drivers were women," he said.

Of the district's 14 regular school bus drivers, 12 are women.

★ ★ ★

In spite of the kindly feeling toward women drivers, the district is having trouble finding enough drivers to "man" the buses.

HOURS A PROBLEM

Burns said that most of the women the district relies on are mothers with small children at home who find it difficult to get baby sitters for the hours they must be away from home.

Drivers must work from 7 to 9 a.m. and again from 2:45 to 4:30 p.m. They are paid $2.10 per hour to start and advance to $2.40 per hour after their third year.

Burns admits that most of the mothers who are willing to help out have not had experience in handling a big bus.

"We put them through a sort of course," he said, "then let them actually drive a bus to see if, with more experience, they can develop into a good driver.

CHAUFFEUR'S LICENSE

"They have to know how to handle a big bus before we'll let them get out on the road."

The drivers also have to obtain chauffeur's licenses, Burns pointed out.

Most women also generally possess a characteristic important in a school bus driver — an understanding of children.

"This is quite important," said Burns.

School Roll Increase Allows Equipment Purchase in Holly

HOLLY — An unexpected increase in enrollment has made it possible for the board of education to approve a capital outlay of $19,836 for new teaching and maintenance equipment.

Schools Supt. Russell D. Haddon explained that the district received an additional $30,000 in state aid because 184 more students enrolled than the board had allowed for in the budget.

State aid funds are allotted to school districts on a per pupil basis.

Haddon said the money will be used for band instruments, teaching aids and maintenance equipment.

★ ★ ★

In other action Monday night, the board agreed to provide school buses to transport high school students to athletic contests held away from home.

REQUESTED BY CLUB

Haddon said the Athletic Boosters Club had requested the transportation.

He said that teachers will have to be on the buses to supervise.

The board will meet Monday to ratify a contract recently agreed upon with Local 92 of the American Federation of State, County and Municipal Employes.

★ ★ ★

Haddon said the union will probably meet this weekend to ratify.

Governor Has New Charter for Lake Orion

LAKE ORION — The new village charter is in the hands of Gov. George Romney for his approval.

The charter will hopefully be part of the spring ballot, according to village president Wallace Crane.

If accepted by the people at that time, it will then become the basis for a new type of village manager government.

Two merchants representing Waltman's Bakery and Art's Party Store asked the council Monday night for inclusion in residential garbage pickup. They complained of the high cost of commercial pickup and reported they had relatively light usage.

The matter was taken under advisement.

Council President Is Named in Holly

HOLLY — Councilman Clarence Lester was named village president last night to replace Keith Dryer who resigned because of a job promotion.

Lester, 602 Hartner, has been on the council for about eight years. He owns and operates Holly Welding Co.

★ ★ ★

Named to the vacant council seat was Richard Riddle, 211 College. Riddle is an employe of Holly Springworks.

County OEO Work Project Grant OK'd

A grant of $108,350 to the Oakland County Commission on Economic Opportunity was among five approved yesterday by Gov. George Romney.

★ ★ ★

The program, a six-month work training project for out-of-school youths, still awaits final approval of the U.S. Department of Labor.

The youths will be employed by both public and private nonprofit organizations, including Pontiac State Hospital, Providence Hospital in Southfield and other county agencies.

Included in the training will be clerical skills and work in maintenance and recreational activities.

★ ★ ★

A commission spokesman said the program is the "first major project" developed by the county for economically underprivileged youths.

★ ★ ★

Other grants approved by Romney were $78,940 to the Port Huron Area Public Schools; $169,920 to the Tri-County Community Action Commission in Benton Harbor; $406,491 to the City of Detroit; and $109,072 to the Calhoun County Community Action Agency.

School Asks Expert Study

OXFORD — In an effort to meet growing enrollment needs the board of education has invited Dr. Lloyd Fales, building consultant with the Michigan Department of Education, to review local needs.

★ ★ ★

Fales will be in the district Nov. 9 and will meet with the board of education in a special meeting that evening.

Schools Supt. Roger Oberg said the district's Citizens' Advisory Committee will meet for the first time at 8 p.m. tomorrow at the Oxford Junior High School.

Oberg was instructed to look into the use of movable classrooms in Troy and to investigate manufacturers. The need of more room is felt in at least two elementary schools, he said.

★ ★

The board heard senior class plans for a trip to Bermuda next spring and gave its qualified approval, providing the students also get parental approval.

Smorgasbord Set at Church

ORTONVILLE — Ortonville Methodist Church Board will sponsor a smorgasbord at 5:30 p.m. Thursday. Proceeds will aid the parking and sidewalk fund.



Pontiac Press Photos

Cadet Padget And Patrolman Cekoric Man New Console

School Budget Approval Recorded in South Lyon

SOUTH LYON — A $1,267,344 buget for 1966-67 has been approved by the Board of Education.

The new budget, approved Monday night, represents an increase of about $230,000 over last year's budget.

Asst. Schools Supt. Donald Burns said the increase is spread generally throughout the budget, but that salaries represent the largest single hike in expenses.

Expenditures are $454,626 for elementary instruction, an increase of $119,000 over last year's budget; secondary instruction, $398,365, an increase of $52,000. special education, $30,300, an increase of $5,840.

Others are administration, $68,225, an increase of $23,000, which Burns attributes largely to hiring of a clerk of the works to oversee the building program.

Health services amounted to $2,300; transportation to $82,716; plant operation, $107,640; maintenance, $74,000; fixed charges, $15,000; and capital outlay, $32,000.

Zoning Hearing Is Continued for One Week

AVON TOWNSHIP — A hearing before Circuit Judge Arthur E. Moore on zoning which would permit Dura Corp. construction on 24 acres north of the village of Rochester has been continued a week.

Moore heard testimony for two hours yesterday and set the hearing over for 9:30 a.m. next Tuesday.

He is expected to rule after next week's arguments on whether the light industrial zoning is reasonable or should be voided.

Rally Planned for Candidates

WEST BLOOMFIELD TOWNSHIP — Candidates for local township offices will have an opportunity to give their views on local issues at a candidates rally Friday.

The rally, sponsored by the League of Women Voters, will be held at 8 p.m. in the West Bloomfield Junior High School.

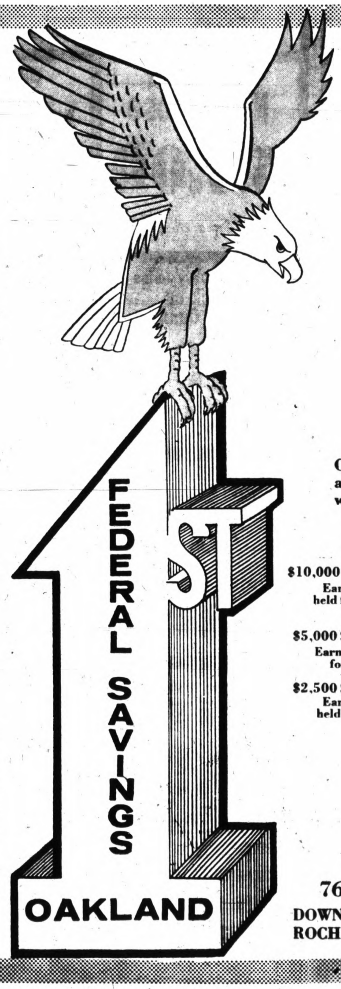

Your Saving Years Are Now!

Channel your savings into several types of savings accounts . . . shorter term and long range planning will give you the greatest returns on your money.

$10,000 SAVINGS CERTIFICATES
Earn the rate of 5¼% when held for a period of 12 months.

$5,000 SAVINGS CERTIFICATES
Earn the rate of 5% when held for a period of 9 months.

$2,500 SAVINGS CERTIFICATES
Earn the rate of 4¾% when held for a period of 6 months.

4¼% PASSBOOK SAVINGS ACCOUNTS
This rate is compounded and paid quarterly; which gives an annual yield of 4.318.

YOUR SAVINGS ACCOUNT IS INSURED TO $15,000.00
By An Agency of the U.S. Government

Every Dollar You Save Is Matched With Accidental Life Insurance (Up to $10,000.00)

FEDERAL SAVINGS AND LOAN ASSOCIATION · SAFETY OF YOUR SAVINGS INSURED UP TO $10,000 INSURANCE CORP. · HOME LOAN BANK SYSTEM · MEMBER

761 W. HURON STREET
DOWNTOWN PONTIAC—CLARKSTON—DRAYTON PLAINS
ROCHESTER—WALLED LAKE—LAKE ORION—MILFORD

Food Sellers Seek Summit Talk

MIAMI BEACH, Fla. (AP) — The board chairman of the National Association of Food Chains says supermarket owners are ready to sit down and talk about spiraling food prices with housewives' protest group leaders.

Gordon Bloom, a Boston store executive, has offered to send representatives from his organization "anywhere in the nation" to discuss market costs with shoppers.

★ ★ ★

The chain store association, now meeting here, sent a telegram Tuesday to Mrs. Charles Lundstrom, president of the Greater Miami Consumers Civic League, saying it would hold the conferences to "demonstrate the industry's efforts on behalf of all Americans."

As thousands of women pressed their campaigns to cut grocery bills, a government study announced in Washington was predicting a leveling-off in milk and bread prices. At the same time, it attributed recent high costs to radical changes in supply and demand.

WOMEN PARADE

Two women spent two hours Tuesday parading in front of the Americana Hotel where some 1,000 delegates to the association convention met inside.

★ ★ ★

The supermarket owners listened as industry spokesmen complained they were hapless middlemen, the victims of inflation and "emotional" women.

Clarence Adamy, president of the association, blamed inflation and food shortages for the increased prices. He told the delegates that boycotts would not bring lasting relief from higher prices as long as the Viet Nam war and increasing foreign aid exist.

(Advertisement)

BRONCHITIS Morning Cough

At the first sign of wheezing, difficult breathing or coughing from recurring Bronchial Asthma or Bronchitis, aggravated by air contamination by smoking, smog, dust and pollens, take quick acting MENDACO. It combats allergy, relaxes bronchial tubes, thins and helps remove thick, choking phlegm. This usually eases breathing fast, allays coughing, thus promoting better sleep. Get MENDACO at druggists. Let it help you.

Killed in Fall

MONTEREY (AP) — George Van Omen, 71, of Monterey in Allegan County, was killed Tuesday when he fell from a ladder while installing a roof on a house.



AP Wirephoto

HELD IN DEATH — Eugene Fiske, 48, a Cincinnati Enquirer copy reader, is being held by Cincinnati police on a first degree murder charge in connection with the beating death yesterday of Mrs. Virginia Wolpert, 47, in Fiske's apartment.

Powell Found Guilty 3rd Time

NEW YORK (UPI) — Rep. Adam Clayton Powell was found guilty of civil contempt for a third time yesterday and was told he must either submit to financial examination or serve 30 days in jail.

The comtempt ruling and the conditional sentence of $250 fine and 30 days in jail were set down by the appellate division of the State Supreme Court.

It was regarded doubtful, however, that the action would result in putting the flamboyant congressman behind bars.

The court cited Powell for a "long and ugly record" in dodging enforcement of a $164,000 judgment against him. The judgment was imposed as a defamation award to Mrs. Esther James whom Powell called a bagwoman for corrupt policemen.

★ ★ ★

The court said Powell's failure to obey the order was a "sorry spectacle." In sentencing him, the court gave the Harlem Democrat opportunity to purge himself by submitting to a financial examination on Nov. 3.

COULD STAY AWAY

But Powell could avoid either alternative simply by remaining out of New York while Congress is adjourned.

When Congress is in session, Powell is immune from civil arrest.

Yesterday's civil contempt citation was the third against Powell. But the others failed to set a specific sentence, merely leaving the congressman subject to a marshal's arrest.

Powell also was found guilty of criminal contempt by a State Supreme Court jury on Oct. 10. Sentencing on that charge, also involving the James case, has not yet been set.

Bishop Wants Charges Aired

WHEELING, W.Va. (AP) — Episcopal Bishop James A. Pike, censured by his church's House of Bishops for "irresponsible" doctrinal statements, has asked the body for an investigation of his theological views.

Bishop Pike said he had no alternative other than to seek the inquiry.

★ ★ ★

The action, which needed the support of at least two other bishops, invokes a section of canon law which allows a bishop to call for an investigation if he believes "there are in circulation rumors, reports or allegations affecting his personal or official character."

The Rt. Rev. C. Kilmer Myers, Bishop Pike's successor in the Diocese of California, and the Rt. Rev. John P. Craine, bishop of Indianapolis, signed Bishop Pike's statement.

★ ★ ★

The next step is for Presiding Bishop John E. Hines to appoint a commission of not less than three and not more than seven bishops to determine whether the charges, if proved, would constitute a canonical offense.

There is no set time for Hines to appoint this commission.

One of the French regiments which fought in the American revolution consisted of German speaking troops.

Introducing Fascination® nylons 3 pairs for $2.50. Guaranteed for 21 days.

That's right. Our box of sheer Fascination nylons is guaranteed for 21 days (three weeks from the date of purchase). If within that time, five of the six stockings run, you'll get another box of three pair—FREE.

And that's just the start.

Fascination guarantees you'll look all legs. How? Because new Fascination has a longer sheer leg and shorter top. To swing with the new short skirts. And it's made in all the latest fashion shades.

All this for a little tiny $2.50 for a box of 3 guaranteed pairs. Fascinating?

We guarantee it fascination®

Waite's

As seen on TV

Sunbeam COURIER I VACUUM CLEANER

1 H.P.

Model 675 $41.88

- 1½ H.P. motor gets hidden dirt
- Inside tool, cord storage
- Hose guaranteed 2 years (free repair or replacement)
- Super-capacity, quick-change bag
- 4-piece tool kit

Reg. 49.95 SAVE $8

Built slim to move between and around furniture with ease

Sunbeam Quick-Care Daily cleaner Electric Broom

Ready for rug and floor cleaning in an instant! Slim design, lightweight—easy to store, easy to handle, cleans stairs easily. Quick-change disposable bag. Nose hugs the floor at any angle. 3-position brush for floors, carpets, throw rugs.

As Seen on TV

Model 6388

$29.88

BARNES & HARGRAVES HARDWARE

742 W. Huron St. PARK FREE FE 5-9101

Across from the Post Office

IF NATURE DIDN'T, WARNERS WILL!

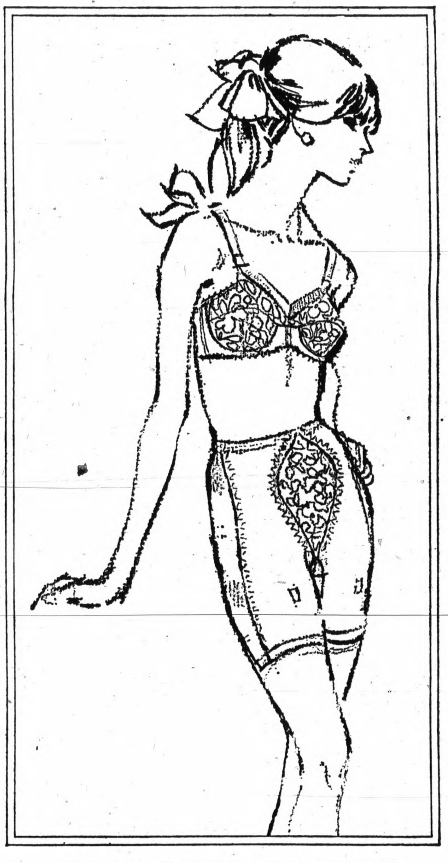

WARNER'S® THE YOUNG THING™ HIP PANELS PUT THE POWER WHERE YOU NEED IT!

Curves are feminine. Bulges aren't. The Young Thing by Warner's will take the places where you bulge and make them the way they should be. Nicely curvy again. How? With satin stretch side panels that sleek your hips and slick down you thighs. With a pretty lace panel that holds in your tummy. And with nylon and Lycra® spandex, double in back to slim you down but still leave you shapely. 271 long leg: S-M-L, White, Black and Bare Beige, $9. Other versions, with or without side panels, from $6. (panel: all nylon; elastic: nylon-Lycra® spandex-acetate-cotton.)

In Our Slimwear Department Second Floor

Waite's

WKC

HOME OF FINEST BRAND NAMES

108 N. SAGINAW—FE 3-7114

Downtown Days

3 DAYS - THURSDAY, FRIDAY and SATURDAY

WKC encourages you to shop Downtown Pontiac. We have been located in downtown Pontiac for over 40 years and we intend to continue our efforts to serve you better with fine merchandise, savings, selection and convenient terms.

The Selfridge

RCA VICTOR 21" COLOR TV

Why wait any longer for Color TV? This all new lowboy has RCA's most advanced preformance features:

- Transformer powered Color Chassis
- 25,000-volt picture power for vivid color or black and white pictures
- Automatic Color Purifier
- RCA Hi-Lite 21" Color Tube
- Solid State UHF Tuner
- Extended range duo cone speaker
- Lighted tuning controls.

ONLY $478 COMPLETE

Price includes delivery, set-up, 90 days home service, 1 yr. parts warranty

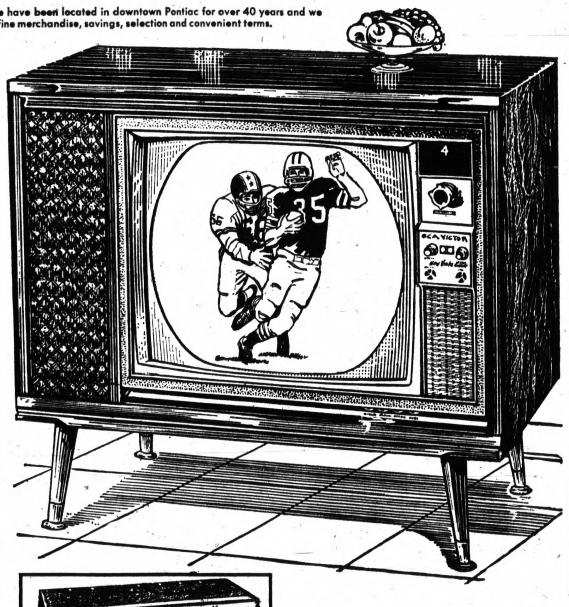

TRANSISTOR TAPE RECORDER

Mercury cordless recorder is powered by flashlight batteries, has dual motors. Records and plays back up to 4 hours. 2-speed operation Reg. 89.95.

D-D Special $48



Panasonic FM-AM Table Radio

All new solid-state. FM-AM radio has 9 transistors plus 4 diodes, push-pull audio for clearer sound. Instant play, slide-rule precision dial. Reg. 39.95.

D-D Special 24.88



19" PORTABLE TV WITH CART

RCA "Sportabout" offers 20,000-volt performance. Power Grid VHF Tuner, Solid state UHF Tuner, top front controls, 5" speakers.

D-D Special $124

THE PONTIAC PRESS

48 West Huron Street — Pontiac, Michigan 48056

WEDNESDAY, OCTOBER 26, 1966

HAROLD A. FITZGERALD, Chairman of the Board
HOWARD H. FITZGERALD, II, President and Publisher
JOHN W. FITZGERALD, Executive Vice President and Editor
JOHN A. RILEY, Secretary and Advertising Director
ARLO McCOLLY, Circulation Manager
HENRY J. REID, Managing Editor
RICHARD M. FITZGERALD, Treasurer and Finance Officer
G. MARSHALL JORDAN, Local Advertising Manager

U.S. Savings Bonds Boon to Thrifty

The Post Office Department today issues a stamp commemorating the 25th anniversary of the U.S. Savings Bond program.

U.S. Savings Bonds have always been a popular investment. Sales remain fairly steady regardless of the return offered by competing non-government securities. One reason, of course, is that 60 per cent of Series E Bonds are purchased through payroll savings plans. Another is that purchasers have abiding faith in the credit of the Federal government.

Series E bonds are sold at less than face value and their accumulated interest is paid at maturity. Series H bonds are sold at face value and the interest is paid in semiannual installments.

The original 1941 E bonds returned interest at an annual rate of 2.9 per cent if held to 10-year maturity. Today, in contrast, they mature in seven years. The rate of return for both E and H bonds now stands at 4.15 per cent.

At the end of September, the aggregate value of E and H bonds outstanding was $49.9 billion. This represented a one-month increase of $13 million and a one-year increase of $895 million. Around 8.7 million persons buy E bonds through payroll saving plans, with an average purchase of $24 a month.

On Sept. 20, the President outlined a plan to issue a new type of savings note to help pay for the war in Viet Nam and to combat inflation. The notes would carry higher interest rates than savings bonds, and would mature in less than five years.

U.S. Savings Bonds have introduced a multitude of Americans to the rewarding practice of systematic saving. By supporting the Administration's savings note program when adopted, citizens will be serving both national and personal interests.

Fall Dresses Nature in Resplendent Colors

Throughout the United States, fall is one of the most pleasant times of the year. It is the time of Indian Summer—a period of calm before the storms of winter.

★ ★ ★

Fall is also the time of red hats and hunters. Thanks to the state game laws and the conservation efforts of many agencies, from the Federal level down to the individual wood lot owner, there is plenty of game and millions of acres of forest, plains and mountains for sportsmen to roam.

The game and the beauty of the countryside will be with us in perpetuity, if hunters and recreationists will be content to enjoy but not abuse the natural assets placed at their disposal.

Courtesy, common sense, care and willingness to abide by the rules—don't be a game hog or a careless camper—will insure good hunting and good times for all.

Razors Improve in Face of Keen Competition

The well-known acceleration effect of technology isn't just confined to transportation or communications or war-making. It's evident in everyday activities, too. Like shaving.

Primitive man, we can only guess, whacked off his whiskers with a flint ax. A few hundred thousand years later, some genius discovered how to make metal axes and more than one revolution was begun.

When the first actual razor was made is not known, but bronze razors still retaining a fair degree of keenness have been found in ancient Egyptian tombs.

A few thousand more years passed before the straight-edge, concave razor, still used by barbers, brought the first change in form since the days of the pharaohs. But then technology really set in.

In 1895 came the original safety razor with inexpensive, thin, replaceable blades. There were improvements on the double-edge safety razor in the '30s, which also saw introduction of the single-edge injector razor. In the meantime, the first electric whisker whacker had been patented in 1928.

Adjustable-blade razors appeared in 1958. Then in 1960, the discovery of a method of chemically treating blade edges ushered in a new era. Only a couple of years later, marketing of a stainless steel blade started a new revolution.

The latest entry in the battle of the beard features a continuous band of six plastic-coated shaving edges housed in a replaceable cartridge.

But whiskers keep growing and the battle grows on. It's estimated that the average man spends 3,350 hours—or 139 days out of his lifetime just shaving.

Little-Known Agency Powerful

By STERLING F. GREEN

WASHINGTON (AP) — As far as American industry is concerned, the Business Council is The Establishment.

Outside Washington, it is the least known of the major business organizations. In Washington, it is by far the most influential.

So there were ripples of concern in the administration when, at the council's fall meeting in Hot Springs, Va., last weekend, the first signs appeared of some slight strain in the long honeymoon between big business and President Johnson.

What is the Business Council, and why does its frown send a chill through the executive branch?

The council was the idea of Franklin D. Roosevelt. His aim was to mobilize the talents of the country's foremost businessmen in devising ways to lift the nation out of the Great Depression.

ROSTER OF POWER

By an enormous irony, this creation of the New Deal has become the inmost of ingroups. Its membership roll is a roster of wealth, power and prestige.

And, since the council chooses its own new members, it has acquired the aspect of a self-perpetuating private club. Its gatherings are closed to press and public. When government men attend, they do so as invited speakers or guests.

There are 120 members, not counting about 60 who are "honorary," and the roll includes the top men of scores of the country's greatest corporations — Ford, Du Pont, GM, GE, U.S. Steel, Standard Oil, AT&T, Bank of America, you name it.

★ ★ ★

The council gives research and advisory services to more than a dozen departments and agencies, including the White House.

EAGER SEEKERS

Its advice and good will are sought eagerly by bureaucrats, Cabinet officers — and the President.

President Johnson has wined and dined its members at the White House, danced with their wives, made speeches at their meetings, consulted them on grave decisions and appointed their members to tasks of honor and responsibility.

The council has reciprocated. Its leaders and members have supported him on problems ranging from taxes to the balance of payments. Many of them forsook their Republican labels in 1964 to vote for him and contribute to his campaign.

★ ★ ★

They considered that he "understood businessmen" — talked their language, shared their views on spending, cost reduction and balanced budgets.

★ ★ ★

Now they are concerned over inflation and rising wage demands. They fear a tax increase and a squeeze on profits in 1967. So they want the President to do some ruthless budget-cutting.

It's a safe bet that he will, if he can.

(James Marlow is on vacation.)



'Can't Hear A Thing With All That Racket!'

David Lawrence Says:

Guam Hurt by Johnson's Veto

WASHINGTON — The strange story of a bill passed by the legislature of the territory of Guam and then vetoed by President Johnson has escaped general notice. In fact, it looks as if the administration tried hard to keep the incident from getting any public attention.



LAWRENCE

In endeavoring to enact the bill, the 75,000 people of Guam had sought to exercise the right — given to all states under the Taft-Hartley Act — to determine for themselves whether workers must accept compulsory unionization.

The bill, which was twice passed by the Guam legislature, simply said that "no person shall be denied the opportunity to obtain or retain employment because of nonmembership in a labor organization."

Mr. Johnson, under an existing statute, had 90 days in which to make up his mind whether he would veto the bill passed by the Guam legislature or allow it to become law.

The measure had been vetoed by the territorial governor — a presidential appointee. But by a more than two-thirds vote the legislature overrode that veto. This left it up to President Johnson to intervene or not as he pleased.

Why did the President wait 88 days before sending a letter stating that he chose to disregard the wishes of the legislature?

Why was the President's letter to the governor of Guam not made public at the White House, but only a brief notice about his veto action posted on the bulletin board after Mr. Johnson had left on his Asian trip?

These and other questions are being asked by members of Congress. Rep. Albert Watson, Republican of South Carolina, declares that, "By the single stroke of a pen," President Johnson "destroyed the concept of individual freedom for the territory of Guam."

Entirely apart from the pros and cons of the controversy over compulsory unionization, the broader question at issue is the right of a territorial legislature to write its own laws and to have them struck down only if they are in violation of the Constitution of the United States.

President Johnson has been proclaiming the doctrine of self-determination as one of the main reasons American troops are fighting in Viet Nam today.

But the people of Guam, who waited from 1898 to 1950 before the shield of colonialism was lifted and a territorial government established, are being denied now the right to decide for themselves whether a private organization shall be given by law the privilege of restricting individual freedom.

It would have helped the cause of self-determination of peoples throughout the world if the 14-6 vote of the Guam legislature had been permitted to stand.

But presumably Mr. Johnson would have been in ill favor among labor-union leaders. This seems to be a case where a political interest superseded the public interest.

(Copyright, 1966, Publishers Newspaper Syndicate)

Verbal Orchids

Mrs. Grover Porter of Waterford Township; 81st birthday.

Walter Gingell of Lake Orion; 91st birthday.

Gus Horbacz of Union Lake; 85th birthday.

Floyd C. Barkham of Waterford Township; 84th birthday.

Mr. and Mrs. J. L. Scarlotti of 5135 SparrowWood; 51st wedding anniversary.

Mr. and Mrs. Hugh Stepnitz of Romeo; 62nd wedding anniversary.

Bob Considine Says:

U.N.'s Accomplishments Are Rarely Mentioned

NEW YORK — U. N. can't be all bad. Trouble is, all we hear about are its failures. It has had some triumphs, too: will have more if the crabs of the world give it a chance.



CONSIDINE

The holiest and most explosive area on earth — Palestine—has remained relatively calm since 1949, because of U.N. mediation, conciliation and peace-keeping forces.

U. N.'s permanent truce supervisory commission is on hand in Kashmir and plays a stirring role in keeping Indians and Pakistanis from their overpowering compulsion to bloodlet.

U.N. forces from 13 countries repelled North Korean and Red Chinese aggressors in Korea, forged a peace that has been kept intact for more than 13 years.

★ ★ ★

The Suez crisis of 10 years ago was resolved by private agreements reached by Paris, London and Tel Aviv at Washington's stern insistence, but the agreement was contersigned by U N., which moved an emergency force into the area and has kept the peace there ever since.

LIVES SAVED

The Lebanese crisis of 1958 was resolved by U.N. negotiation and secured by a U.N. observer group.

U.N. troops saved uncountable lives in the Belgian Congo while serving there between 1960 and 1964.

The U.N. peace-keeping force on Cyprus has discouraged the Greek and Turkish communities from bloody warfare. It even has them talking over ways and means to live together on that tight little isle.

★ ★ ★

The 1963 U.N. General Assembly resolution — with a hefty assist from Khrushchev and JFK — laid the groundwork for the nuclear test ban treaty.

Our girl at U.N. Ellen Lukas, memos: "On the non-political side, U.N. has given fresh impetus to internal cooperative efforts to solve the problems of the underdeveloped people."

Many new nations prefer to get assistance from the U.N. instead of from one particular country because they then feel they are not committed as satellites of any one country.

Finally, there's this to say about U.N.: If it didn't exist we'd have to invent something like it.

Reviewing Other Editorial Pages

Larger Meaning

The Wichita Eagle

Society's basic attitudes cause the meanings of words to change from century to century. It is significant that in our society, the word "immorality" is almost always connected with pre-marital or extra-marital sexual intercourse.

Immorality is really a word which covers a wide range of man's sins, and it is a shame to see its meaning so narrowed by our sex-oriented society.

Chastity alone is an inadequate basis on which to judge morality. Many a person whose sex life is the pattern for rectitude commits gross immoralities against his fellow human beings. How? By exploiting them in some way. By stealing and cheating, by manipulating people for his own gain, by lying about them, by ruining reputations with gossip.

★ ★ ★

The danger is that when morality is linked only to sexuality, these other gross immoralities can be glossed over. Those who commit them become more smug and determined in their anti-social behavior.

Don't misunderstand. Sexual morality is important. But so is morality in other areas of life.

Trashy Books

The Japan Times-Weekly

The Metropolitan Police Department has set up some 44 white trash boxes at various points throughout the city. This is news enough, it might be commented. However, these boxes are for a particular kind of trash — namely, obscene literature.

The project is being carried out by the MPD's Juvenile Section, in cooperation with the Tokyo Mothers Association. It is one phase of a so-called "Three Don'ts" campaign: "Don't let it be read." "Don't let it be seen." "Don't let it be sold." Added to each of the imperatives the qualifying words "to juveniles" are understood.

The receptacles have been placed in what are considered to be strategic points, that is, railway stations. They provide a convenience for those who are embarrassed by the possession of trashy magazines or books while on their way home.

★ ★ ★

Unfortunately, though, many of the readers of such filth are likely to be the unembarrassable types. Others would be embarrassed to be seen depositing anything into such a container.

Expectations for the results of this project, as measured by the volume of obscene material collected, should not be placed high. Yet if it does nothing more than to encourage a sense of embarrassment over possessing obscene literature it will have been worth the effort.

That is what society has lost and needs to regain. To embarrass the merchants of the stuff, though, is a goal to work toward.

Sad News

Las Vegas Review Journal

The height of misery is going up in the attic and reading your wife's old love letters and finding out they're dated last week.

Voice of the People:

Reminder to Voters of Legislators' Pay Raise

What has happened to the sound and fury generated several months ago by our State Legislators when they voted themselves overly generous pay raises?

It seems some pre-election needling is in order to jog voters' memories and to remind the legislators they are elected by taxpayers.

CLAYTON S. TIBBALS
1522 EASON

Appreciates Cab Driver's Consideration

I'm writing to thank the new cab driver who made sure I was safely inside the house before he drove away. He held a flashlight on my path and on my keys so I could open the door. I felt safe.

★ ★ ★

I am a single girl and for two years I have been taking cabs home at night. This was the first time any driver ever waited to see me safely inside. He evidently has a sense of responsibility toward his riders. It is too bad all the other drivers don't feel the same way.

KAREN R. HILL
116 PALMER

'Peoples' Wishes Should Be Considered'

With the Taubman Plan there is no real plan to serve as a guide. Mr. Taubman and the Commission can implement any plan of their choice on the people and the City. If the people are to pay for the redevelopment, their wishes should be considered. The plan from the University of Detroit should be given a fair chance. The principle we base our society on is compromise after discussion.

★ ★ ★

The Commission is ambidextrous in its approach to the problem. On one hand we pay for the redevelopment. But as Commissioner Hudson said, "The future tenants of the shopping center in reality hold the final answer on the shape of downtown redevelopment." So why not let the people decide?

DENNIS L. DARROW
ENGLAND AFB, La.

Senator's Record in Legislature Surveyed

Let's take a look at our so-called "only full time State Senator." I believe, according to the Lloyd Inc. Survey, Senator O'Brien was absent from his duties 70 times, was tardy enough to miss 62 pages of legislation in the Senate Journal and failed to vote on 409 bills.

Do we need this type of full time Senator?

L. D. ALLEN
110 WENONAH

Says Auto Insurance Increase Unjustified

I have been advised that the cost of my auto insurance increased again for the 3rd time in less than three years, a total increase of $43.00.

★ ★ ★

I own a 1959 model which could pass any safety inspection, yet my insurance premium is equal to one quarter the car's worth. I have never had an accident nor received a violation ticket in over ten years. Only my wife and I drive this vehicle.

★ ★ ★

Why does our State Legislature sit idly by and let insurance rates soar beyond the reach of the average person? How can a $43 increase be justified?

T. T. SLOCH
UNION LAKE

Question and Answer

All year our neighborhood has been disgraced by a resident who doesn't take care of his lawn. Grass is cut about twice a year and nothing is done about leaves, twigs, limbs, etc. Can the City force such people to have the work done? This year is over, but what can we do next year?

SEMINOLE HILLS

REPLY

Probably nothing, unless you can appeal to his better nature. Dave Ewalt of Parks and Recreation says the existing weed ordinance ordinarily covers only vacant lots, in which weeds grow so high it's possible for someone to hide in them. In that case, the owner is warned to have them cut, and if he doesn't, the City takes appropriate action. If you ask, Mr. Ewalt will send someone out to check your neighbor's yard next year, but he doubts there will be violation of any existing laws.

The Associated Press is entitled exclusively to the use for republication of all local news printed in this newspaper as well as all AP news dispatches.

The Pontiac Press is delivered by carrier for 50 cents a week; where mailed in Oakland, Genesee, Livingston, Macomb, Lapeer and Washtenaw Counties it is $18.00 a year; elsewhere in Michigan and all other places in the United States $26.00 a year. All mail subscriptions payable in advance. Postage has been paid at the 2nd class rate at Pontiac, Michigan. Member of ABC.

County Draft Call Lowest Since March

A step-up in recruiting and traditional reduction in Christmas holiday draft quotas are cited in issuance of a December induction call of only 32 men from Oakland County, lowest figure since the March call was canceled.

Col. Arthur Holmes, State Selective Service director, said, however, that the Defense Department had unofficially indicated that quotas for January would be substantially higher.

"Inductions for December have always been low," Holmes said. "Most of our training officers and selective service personnel are on leave the latter half of the month.

"In addition, this year we have noticed a rise in recruiting."

* * *

An increase in recruits apparently has also caused cancellation of at least one county draft board's November quota.

A spokesman for Farmington Board 328 said the board had received an order withdrawing a previous call for 70 men.

Board 328 as well as Pontiac boards 67 and 31 were given no quotas for December.

Pontiac Board 65 has been scheduled for 14 men and the three Royal Oak boards will call 18.

Tracking Fleet for Apollo Set

CAPE KENNEDY (UPI) — The United States is spending $715 million on a new fleet of seaships to help send spaceships to the moon.

The ships will serve as floating tracking stations to close the gaps in the global network of watching and listening posts set to keep tabs on the three-man Apollo craft from launch to splash-down.

The first of the new Apollo tracking ships, the spanking white USNS Vanguard, arrived at Port Canaveral Oct. 15 to complete a long series of tests and prepare for its first mission in December.

The Vanguard, with a new midsection crammed with antennae, seven computers and other electronic gear, is 595 feet long and displaces 22,000 tons.

* * *

"It is a little instrumented island," said Col. Richard C. Gibson, vice commander of the Air Force's National Range Division which manages the Vanguard and the 13 other ships now in the nation's space tracking fleet.

NEARING COMPLETION

Two identical vessels, the USNS Redstone and USNS Mercury, are now nearing completion and are scheduled to join the Vanguard at Port Canaveral in February and March.

In addition, two modified transports, the USNS Watertown and USNS Huntsville, are being outfitted for $20 million apiece to track moonships as they return from space.

For the first manned Apollo moon flights, the Vanguard will serve in the North Atlantic to eliminate the brief gaps in tracking coverage that now exists in Project Gemini flights. The Redstone and Mercury will be positioned in the Pacific and Indian oceans.

* * *

It will be the job of the Vanguard on lunar launches to watch the big moonships as they race toward space to make sure they are on the proper path and reach the correct "aiming orbit" around earth.

UP TO VANGUARD

If there is a launch failure, it will be up to the vanguard to guide rescue forces to the emergency splash-down.

The Vanguard is equipped to be in continuous radio contact with the Apollo Control Center in Houston. But if radio links fail, the space agency will have flight controllers aboard the ship to take over control of the mission while the Apollo is within the Vanguard's tracking range.

The Redstone and Mercury, along with the Vanguard, will be on hand to track the Apollo as it begins its critical firing out of earth orbit toward the moon.

* * *

The ships will be able to watch the Apollo for up to 11,000 miles away from earth, filling in the monitoring blanks before one of three powerful land stations take over and follows the flight to the moon and back.

FEDERAL'S

NEW!... COMPLETE CARPETING AND FURNITURE DEPARTMENTS NOW AT DRAYTON PLAINS AS WELL AS DOWNTOWN



GUARANTEED 15 YEARS!

SALE! SUPER-WEIGHT "501" NYLON BROADLOOM

For FREE home service... phone Pontiac: FE 2-0271, Drayton: 338-0811

Our carpeting consultant will come to your home; bring samples, advise you, and take the measurements at no extra cost to you.

This year's top-selling, first quality Wilton-type 501 sculptured carpeting is yours at almost half its national price. The manufacturer was overstocked—result: unbelievable savings for you. Fine quality carpeting that far exceeds DuPont's standards. Manufacturer guarantees that this carpeting will not wear out for 15 years provided padding is used. Guaranteed for residential use only, not for commercial use. Save $5 per sq. yd. now! Give new life to the rooms in your home.

•NO MONEY DOWN •60 DAYS SAME AS CASH
•LOW, EASY-ON-THE-BUDGET CREDIT TERMS

5.99 SQ. YD.

501 is DuPont's reg. T.M. for carpets with all nylon pile meeting Dupont's quality standards.

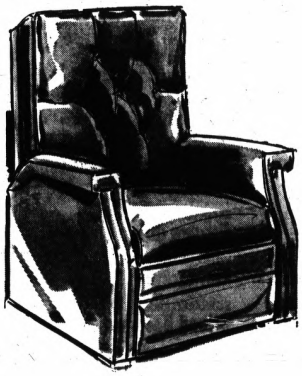

SALE
Your choice: vinelle swivel rocker or 3-position recliner, regular 69.88 each
$59
5.50 per month
Urethane foam filled rockers or recliners covered in wipe-clean vinelle. Rocker turns a full circle; recliner locks in three positions.



Full length door mirror
2.89
A quality full length mirror with a natural wood frame. Easy to install. An essential for good grooming.



Special study desk lamps
5.97
An invaluable study aid. This graceful lamp has a 15-inch metal head for maximum light and a flexible neck.

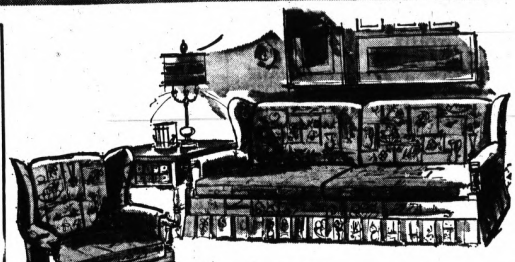

SALE Genuine Early American 2-pc. living room set
As warm and inviting as freshly baked bread. That's Early American furniture. Here is a matching chair and sofa covered in a festive Colonial print. Both are richly padded with deep urethane foam for comfort. Both will provide many years of wear.
$154
NO MONEY DOWN
7.75 PER MO.



Compact 3-pc. dinette
29.88
CHARGE IT
3-piece drop leaf dinette for small areas. Mar-resistant plastic top table; 2 padded chairs.



5-pc. maple dinette sets
$99
6.50 per mo.
A 42" round mar-resistant table with one leaf plus four big mate's chairs. Hardrock maple.



Mr. Chair, big ottoman
47.88
BOTH
Seat and back rest on pressure tested no-sag springs. In pepper, moss, or persimmon.



Foam padded dinette chair
4.87
CHARGE IT
Triple plated chrome or bronzetone finish. Richly padded seat and back. Vinelle covered.

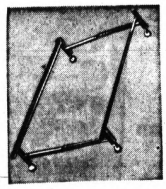

String steel bed frames
4.89
CHARGE IT
Adjustable steel bed frame fits all standard size beds. Rolls easily on casters. Save now!

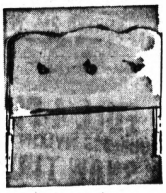

Padded vinyl headboards
3.88
CHARGE IT
Hollywood headboard. Padded white vinyl. Turns twin mattress, frame into a bed.

OPEN 9:30 A.M. TO 9:30 P.M.
Drayton open Sundays noon to 6

FEDERAL DEPT. STORES

DOWNTOWN AND DRAYTON PLAINS

Bias Charges Will Be Aired

Parley on Complaints Against Pontiac Set

A conference has been scheduled for 10 a.m. tomorrow in the Detroit office of the Michigan Civil Rights Commission on charges of unlawful discrimination made against the City of Pontiac.

The charges alleging discrimination in the operation of the city's urban renewal program were made last spring by Robert G. Newby, head of the Progressive Action Committee for Equality.

★ ★ ★

In a notice to City Manager Joseph A. Warren, Thomas J. Peloso Jr., director of compliance of the civil rights commission, said preliminary investigation showed sufficient grounds to warrant issuance of a complaint.

Civil rights commission rules provide a conciliation conference be held before such a complaint is issued.

Dog Code Revision Introduced

A revised ordinance for the regulation of dogs was introduced last night by the City Commission.

Revised by City Attorney Philip E. Rowston at the direction of the commission, the ordinance is designed to provide for greater control of dogs, subject of periodic complaints.

The proposed amendments require the owners of three or more dogs to have a state kennel license, stipulates where not to locate dog houses and sets a $5 impounding fee.

The ordinance, if adopted, would require that no dog houses, pens, coops or kennels be in the front yards of residential lots, or within 10 feet of a side or rear lot line, or within 20 feet of an adjacent residential structure.

Public Housing Plan Loan Application OK'd

The City Commission last night approved an application for a $42,500 preliminary planning loan for the first 250 units of senior citizen housing.

Actual documents for the planning funds were approved last night. The preliminary funds have already been set aside for Pontiac by federal housing authorities.

Planning and Urban Renewal Director James L. Bates reported last night that an urban renewal plan change is necessary to put the public housing units on a site on the east side of East Wide Track, between Cottage and Osmun.

Bates said that since a plan change will also be required for the projected Taubman development downtown, a plan change won't be submitted until those plans are ready.

City officials have indicated this could mean a delay for the housing units slated for downtown, but plan to speed ahead with the construction of units for senior citizens on a site along Auburn.

City Affairs

These latter units, yet to be approved by the federal government, would be built by Developer Charles L. Langs, who plans a 90-acre development on Auburn, near the osteopathic college site.

In other business last night, the commission approved a $6,375 demolition contract for 13 buildings in the R30 urban renewal area. The contract is with Elkins Excavating Co. of Union Lake.

Final approval was granted last night for the sale of an R20 urban renewal parcel on Auburn opposite Hill to the Pontiac Teachers Credit Union for $15,220. A public hearing preceded the sale.

A public hearing was also held on the intention to construct grade, gravel and do related work on an alley east of Joslyn, Beverly to First. Special assessment roll will be presented Tuesday.

PAVING HEARING

Another hearing was held on paving Hollywood, Mansfield to Tennyson.

A public hearing was ordered for Nov. 7 on sidewalk construction on the north side of Princeton, Carlisle to 135 feet west.

Two rezoning petitions, one for commercial-1 for the northeast corner of Telegraph and Hazel, and parking for a parcel on Golf and Dover, were referred to the city planning commission.

A petition for a sanitary sewer on Durant, west of Pershing, was referred to the city engineer for a cost estimate.

NEW STATE LAWS

City Attorney Philip E. Rowston reported last night that new state laws permit sewer contractors as well as plumbers to do sewer installations, as long as they have a state license. Previously, plumbers had to supervise the sewer construction.

Referred to the planning commission was a request by General Motors Corp. for the vacating of an easement at the rear of several lots in LeBaron Farm Subdivision, and the vacating of alleys in an area bounded by Kennett, Joslyn, Montcalm and Glenwood.

The commission referred for further study a proposal to have Aerodynamics, Inc., purchase 24 acres of property adjacent to Pontiac Municipal Airport.

In return for deeding 10 acres to the city, Aerodynamics would be granted a lease to the land equal to the estimated $82,500 cost of the land. The firm also would be given access to the airport proper.

★ ★ ★

The commission also approved the low bid of $13,791 of DeAngelis Landscaping Co. for fencing, seeding and planting of a green belt on the north side of Osmun, Hovey to Paddock.

Expansion Set

BOSTON (AP) — The Tufts-New England Medical Center has announced plans for a $72.5-million construction and expansion program that will take 15 years to complete.

JUNK CARS AND TRUCKS WANTED

— HIGHEST PRICES PAID —

We Pick Up

FE 2-0200

PONTIAC SCRAP

Positions Vacated, Filled

Several appointments and resignations were acted on last night by the City Commission.

The resignation of Irving Steinman, former head of the city's human relations committee, from the newly created Human Relations Commission was accepted.

From the same commission, the resignation of Rev. Lee Gragg, representing the Pontiac Area Council of Churches, was also accepted.

Rev. Jack H. C. Clark was named to fill out the unexpired one-year term ending June 28, 1967.

Mrs. Joseph Howard, 19 Gillespie, was appointed to the Pontiac Housing Commission, filling a vacancy left by the resignation of Rev. Amos Johnson. The term expires in June 1968.

William A. Himmelspach, master plumber, and George W. Turner, journeyman plumber, were appointed to indefinite terms on the Plumbing Advisory Board.

Refrigeration contractors Donald L. Stouffer and William J. Reuter were named to three and two-year terms, respectively, on Refrigeration Examining Board, while John L. Rise, former refrigeration contractor was named to a one-year term on that board.

Communities in Six States Get $89 Million

CHICAGO (AP)—The regional director of the Office of Economic opportunity reported Tuesday that federal funds for community action programs in 1966 in the six-state great lakes region amounted to $89,462,000.

Theodore A. Jones, head of the Great Lakes OEO Region, said the money was divided as follows: Illinois, $27,530,000; Michigan, $21,934,000; Indiana, $5,499,000; Minnesota, $10,248,000; Wisconsin, $4,895,000, and Ohio, $19,356,000.

Jones told the first annual Community Action Conference that the funds provided 89.8 per cent of the counties in the region with money to operate in the war on poverty.

SPARTAN AUTO CENTERS

SAVE 13%-36% OFF AUTO ACCESSORIES!



BRAND NEW! "AUTOLITE" SPARK PLUGS regularly 58c Brand new, Factory fresh! For most American cars. 41c ea.



OIL FILTER CARTRIDGES 77c ea. regularly 88c For most American cars. #76-1, #70-FF, #48, #51.



"GUMOUT" Carburator Cleaner 68c pt. regularly 99c Clean carburator means better economy.



WINDSHIELD Washer Solvent 19c regularly 27c Removes dirt and road grime from window!



ADJUSTABLE HEADREST 3.27 regularly 4.99 Helps prevent whiplash. Adjusts 4-ways. Colors.



HEAVY DUTY RUBBER MATS SET OF 4 regularly 6.98 Twin Front. Twin Rear 4.44

"SPARKOMATIC" TACHOMETER regularly 15.99 0-8,00 rpm reading. For most American cars. 11.99



GUARANTEED 2½ YEARS*

FULL 4-PLY TUBELESS NYLON CORD SNOW TIRES

BLACKWALL	PRICE	FED. TAX
600/650x13	$11.00	$1.83
735/700x14	13.50	2.11
775/750x14	16.50	2.20
825/800x14	17.50	2.36
855/850x14	18.50	2.57
775/670x15	16.50	2.21
815/710x15	17.50	2.35
845/780x15	18.50	2.55

$11 600 650x13 blackwall

All prices plus old tire regardless of condition

FULL SELECTION OF REGULAR TIRES AT OUR LOW, LOW PRICES!

*Guaranteed for 2½ years against road hazards such as cuts, impact breaks, blowouts, etc., punctures, abuse & consequential damage excepted. We repair or make allowance based on remaining tone, toward new tire at purchase price.

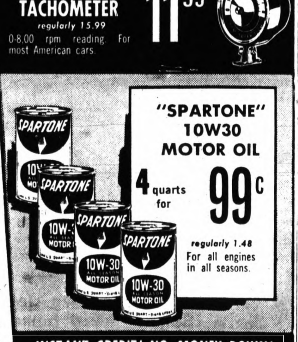

"SPARTONE" 10W30 MOTOR OIL 4 quarts for 99c regularly 1.48 For all engines in all seasons.

INSTANT CREDIT! NO MONEY DOWN!

$1 Holds Snow Tires UNTIL YOU NEED THEM!

SHOP SPARTAN 9:30 A.M. TO 10 P.M. DAILY—SUNDAY 12 NOON TO 6 P.M.

Corner of Dixie Highway & Telegraph Road—IN PONTIAC

BIG BARGAIN BREW

DEPEND ON SAVON FOR THRIFTY FOODS

IT'S NO "TRICK" TO SAVE AT SAVON!

With Savon's 10c Specials, you can fill a sack for $1! They're the nation's favorite brands "Ghost to Ghost". So stock up now and save!

There are big buys throughout the store — so you can fill your fondest "witches" with hearty good eatin' — on Halloween and everyday!

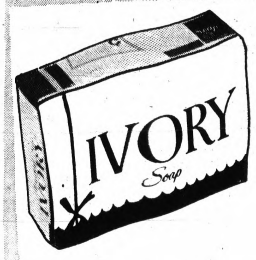

SPECIAL LABEL MEDIUM Ivory Soap BAR 10¢



HUNTS' BRAND ZESTY Tomato Sauce 8 OZ. CAN 10¢



CAMPBELL'S BRAND Tomato Soup 10¾-OZ. CAN 10¢



GRADE A BELTSVILLE Turkeys LB. 49¢



LAND 'O LAKES Turkey Roll LB. $1.09

EASY TO PREPARE Duff's Instant Potatoes	3-OZ. BOX	10¢
SPECIAL LABEL Ajax Cleanser	14-OZ. CAN	10¢
TANGY PIZZA Hunts' Catsup	14-OZ. BTL.	10¢
GRADE 'A' COOKED Libby's Squash	10-OZ. PKG.	10¢
LADY LINDA 10-CT. HOT DOG OR 12 CT. Hamburg Buns	YOUR CHOICE	28¢
LADY LINDA ENRICHED White Bread	2 1-lb. 4-oz. Loaves	41¢
FRESH CHILLED CYPRESS GARDENS Orange Juice	½-Gal. Glass	59¢
WITH CORN OIL IMPERIAL Margarine	1-Lb. CTN.	39¢
KORNACKI LARGE Sliced Bologna	1-LB. PKG.	49¢
PLAIN OR GARLIC GLENDALE Ring Bologna	1-LB.	59¢
PURE FINE GRANULATED White Satin Sugar	5-LB. BAG	49¢
ASSORTED FLAVORS Tico Canned Pop	12-OZ. CAN	7¢



OCOMA CHICKEN, BEEF, TURKEY, TUNA Meat Pies 8-OZ. PKG. 15¢

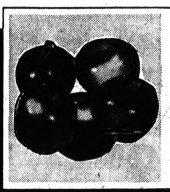

JONATHAN U.S. NO. 1 Apples 6-LB. BAG 49¢

PONTIAC MALL 425 N. TELEGRAPH Open Daily 9-9, Sat. 8-9 Sunday 9-6

GLENWOOD PLAZA 29 S. GLENWOOD Open Daily 9-10, Saturday 8-10, Sunday 9-7

DRAYTON PLAINS 4889 DIXIE HWY. Open Daily 9-9, Sat. 8-9 Sunday 9-6

Prices effective thru Sun., Oct. 30. Right reserve to limit quantities.

DEPEND ON SAVON FOR THRIFTY FOODS



REGULAR $85.00 ALL-WOOL MARTINELLI 2 PANTS SUITS WITH PERMANENT CREASE!

$66.00

3 DAYS ONLY!
Thursday,
Friday,
Saturday,
Oct. 27, 28, 29

What better time to stock up on your winter suit wardrobe than right now . . . at the very beginning of the season? And what better value can you find than our famous Martinelli all-wool, 2-pants suits? (The extra pair doubles the wear!) We've just unpacked some great ones: 1- and 2-button models in luxurious all-wool worsteds, sharkskins, hopsacks, etc. The latest shades of classic blue, dark burgundy, black-brown, black-green, in center and side-vent models. Another touch—permanently creased pants that hold their press.

See them now! Priced far below their in-season price: . . . a full size range up to size 50!

a part of Pontiac since 1931

OSMUN'S

STORES FOR MEN & YOUNG MEN

FREE PARKING at ALL STORES ■ Downtown Pontiac *Open Fri. & Mon. 'til 9* ■ Tel-Huron Center in Pontiac *Open Every Night 'til 9* ■ Tech Plaza Center in Warren *Open Every Night 'til 9*

Wrigley



We Proudly Recommend..
OUR FINE MEATS!
... the ultimate in flavor and tenderness — compliments sure from YOUR "Happy Family" if your meals start with Wrigley Fine Meats!

USDA CHOICE U.S. CHOICE CENTER BLADE CUT
Chuck Steak 57¢ lb.

USDA CHOICE U.S. CHOICE—CENTER SLICES
Sirloin Steak 99¢ lb.

USDA CHOICE U.S. CHOICE—FULL CUT
Round Steak 89¢ lb.

FREE
EARLY AMERICAN PRESCUT
Crystal Chimes
Vinegar Cruet
with coupon



Prized Collector's Items
Sparkling Lacy Pattern
Elegantly Polished

FREE VINEGAR CRUET
Limit 1 Please with $5.00 or more food purchase. Please sign below.
FIFTH WEEK COUPON—EXPIRES SAT., OCT. 29
NAME .....
ADDRESS ..... Wrigley



1/4 Pork Loin
Sliced Into Chops
75¢ lb.
9 to 11 Chops

CRYSTAL CHIMES
SAVE 1.00 on Footed Cake Stand
Reg. 2.49—Only 1.49 with this coupon. Please sign below.
FIFTH WEEK COUPON—EXPIRES SAT., OCT. 29
NAME .....
ADDRESS ..... Wrigley

We reserve the Right to Limit Quantities
Prices Good Thru October 29



... U.S. CHOICE STEAK
T-Bone or Porterhouse 1.19 lb.
... U.S. CHOICE
Beef Rib Steaks 7-inch Cut **89¢ lb.**

MEADOWDALE SLICED
BACON 69¢



WOULDN'T A...
Beef Stew
DINNER
TASTE GOOD?
... U.S. CHOICE
79¢ lb

COUPON
Free 100 EXTRA GOLD BELL GIFT STAMPS
With This Coupon and Purchase of Any HEN TURKEY
Limit One Coupon Good thru Sat., Oct. 29
Wrigley

COUPON
Free 50 EXTRA GOLD BELL GIFT STAMPS
With This Coupon and Purchase of 3 lbs. or more ALL BEEF HAMBURGER
Limit One Coupon Good thru Sat., Oct. 29
Wrigley

TOP FROST

Ice Cream ASST. FLAVORS
SAVE 20¢ ½ gal. ctn. **69¢**

MEADOWDALE

SAVE 30¢ **Cola**
No Deposit No Return
12 12-oz. **69¢**

... CHOCOLATE
Hershey Syrup 16-oz. can **19¢**
... ALL PURPOSE FLOUR
Gold Medal 5-lb. wt. bag **53¢**
... MEADOWDALE FROM FLORIDA FROZEN
Orange Juice 6-oz. wt. can **16¢**
... HOUSEHOLD BLEACH
Blue Ribbon gal. plastic **39¢**

... WELCH'S
Grape Jelly 2-lb. jar **58¢**
... KRAFT
Miracle Whip qt. jar **48¢**
... ASSTD. BATHROOM
Charmin Tissue 4-roll pk. **33¢**
... VEGETABLE OR VEGETARIAN
Campbell Soups 10½-oz. can **13¢**

BETTY CROCKER

Cake Mixes ASST. FLAVORS
SAVE 6¢ 18½ to 21 oz. pkg. **33¢**

REGULAR OR DRIP GRIND

Hills Bros. Coffee
SAVE 31¢ 3 lb. ctn. **1.88**

DEL MONTE

Drinks ASST. FLAVORS
• ORANGE
• APPLE
• PINK PINEAPPLE and Grapefruit
1 Qt. 14 Oz. Ctn. **19¢**

PIONEER

SAVE 7¢ **Sugar**
5 lb. wt. bag **49¢**

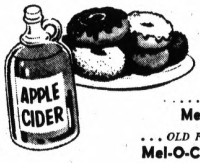

Cider and Donuts
... MICHIGAN SWEET
Fresh Apple Cider gal. **69¢**
... SUGAR OR PLAIN
Mel-O-Crust Donuts 2 12-ct. pkg. **49¢**
... OLD FASHIONED DONUTS
Mel-O-Crust 6-ct. pkg. **29¢**





Apples
2 in. and up
U.S. NO. 1 JONATHAN OR MACINTOSH
6 lb. bag 39¢

COUPON
Fighting Ace Soldier Dressed in Fatigues
Only $1.79
Limit one with this coupon. Coupon expires October 29. Limit one coupon per customer.
Wrigley

COUPON
Fighting Ace Flame Thrower
Only 79¢
Limit one with this coupon. Coupon expires October 29. Limit one coupon per customer.
Wrigley

COUPON
Fighting Ace Air Force Uniform
Only $1.99
Limit one with this coupon. Coupon expires October 29. Limit one coupon per customer.
Wrigley

COUPON
Free 50 EXTRA GOLD BELL GIFT STAMPS
With This Coupon and Purchase of $1.00, or more of HALLOWEEN CANDY
Limit One Coupon Expires Sat., Oct. 29
Wrigley

COUPON
Free 50 EXTRA GOLD BELL GIFT STAMPS
With This Coupon and Purchase of 5-lb. bag of GRAPEFRUIT
Limit One Coupon Good thru Saturday, October 29, 1966
Wrigley

... W/LIBBY GLASS
Silver Dust Blue
2-lb. 6-oz. box **82¢**

... SPECIAL LABEL
Scope Mouthwash
12-oz. btl **99¢**

... ASST. CAKE MIXES
Duncan Hines
(1-lb. 2½-oz. pkg. **39¢**

... SPECIAL LABEL
Active "All"
3-lb. 1-oz. pkg. **66¢**



... SPRAY DEODORANT
Secret
4-oz. can **1.00**

... ECONOMY SIZE
Crest Tooth Paste
5-oz. tube **79¢**

Nationally Advertised Shampoo
Head & Shoulders
5-oz. jar **1.85**

Wonderful Wrigley Very Truly Yours

Secondary Classroom Space Reviewed

Pontiac School Affairs

The need to provide additional secondary classroom space for 1,000 students by 1969 was explored again by the Pontiac Board of Education last night.

Enrollment projections presented two weeks ago indicate the Pontiac district will have 700 senior high and 300 junior high students over capacity in three years.

School administrators last night presented reports on progress in planning a junior senior high facility on the east side of the city.

Also attending the meeting were a half dozen Pontiac Central High School teachers who came to reemphasize the need for new senior high facilities on the west side of the city.

★ ★ ★

Teacher Michael Bell said the group was fearful "the new building crisis on the east side may cloud over the need for rebuilding on the west side."

SPECIFICATIONS

Educational specifications for needed facilities in the PCH area were prepared a year and a half ago, he noted.

These were presented to the University of Detroit School of Architecture, which recommended demolition of the present building and construction of a new one on the same site, he said.

School board members noted this plan would leave 2,100 students without a school while the new one was being built.

★ ★ ★

Results of the PCH needs study, now being processed by administrators, are to be presented to the board within the next month or two.

★ ★ ★

Meanwhile, Assistant Schools Supt. William J. Lacy presented an outline of a long-range plan which he proposed as a starting point for further study.

Lacy said the plan would affect all secondary schools except Washington and Jefferson junior highs, which have enough space to accommodate their projected enrollments with some modifications.

Under the plan, Pontiac eventually would have three high schools, each with a maximum capacity of 1,800.

★ ★ ★

These would include the present Pontiac Northern High School and new buildings on both the east and west sides.

TIME SCHEDULE

Lacy's tentative time schedule calls for a new high school with an enrollment of about 1,000 students to be opened on the east side by 1968. The facility could relieve the two present high schools by taking 536 students from PCH and 418 from PNH, he said.

"A new junior high school could be constructed on the east side of the school district with an initial capacity of 600," he said.

"This school could open by September 1968 and would be used to relieve Eastern, Madison and Lincoln. An addition to Kennedy should be constructed when its enrollment requires it."

Lacy suggested that a new 1,800-student high school be constructed on the west side by 1970 to handle the PCH area enrollment. At the same time, the present Jefferson-Whittier building and Eastern Junior High School could be improved, he said.

During the 1970-71 school year, the PCH building would be remodeled to accommodate the Crofoot Elementary School enrollment and a variety of other facilities.

Among those listed were vocational education programs, high school credit evening courses, adult education, recreation and community activities, central administration functions and federal programs.

★ ★ ★

The plan also includes provision for removal of the old portion of Crofoot Elementary School.

BONDING CAPACITY

Vernor Schiller, school business manager, outlined the district's projected bonding capacity, noting that with its present tax base, the district would have a building and site fund potential of $5.3 million by July 1, 1968.

Waiting for the PCH study to be completed, school board members told administrators to continue gathering information for more detailed reports.

Discussing the proposed east side facility, Schools Supt. Dr. Dana P. Whitmer noted two problems connected with it would be accessibility and the provision for racial integration.

Trustees Mrs. Lucille Marshall and Dr. Robert Turpin urged a complete study be made of current enrollment areas.

"Here's an opportunity to really take a good look at the way attendance areas are now," Dr. Turpin said, commenting that, in the past, the board attempted to modify the lines as little as necessary when new schools were built.

"We don't have to be bound by the way they are now," he said.

Board Chairman

ANN ARBOR (AP)—Edwin G. Burrows of the University of Michigan Broadcasting Service has been named board chairman of the National Association of Education Broadcasters. Burrows is manager of WUOM, Ann Arbor, and WVGR, Granr Rapids.

Penneys
ALWAYS FIRST QUALITY
Founder's Days:
Thurs. Fri. and Sat.



Dear Customer:
The merchandise offered here is very, very special! It was developed for this event in honor of Mr. J. C. Penney . . . to dramatize the way Penney's always saves you money on new, exciting merchandise of fine quality.



Save 2.10 girls' and boys' jackets reduced through Saturday only!

Pick 'em quick while this savings spectacular lasts! Terrific reductions on jackets for tot-through teen-ages . . . it's our way of celebrating Founder's Days! Months and months of careful planning, working closely with top manufacturers, all to bring you these almost incredible savings! All their favorite styles . . . sizes to suit them all! Better hurry in . . . regular prices return Monday!

Girls' Cowl Hood Corduroy Jackets. Sizes 3 to 6x. Reg. 10.98 ..... Now 8.88

Girls' Shiffle Embroidered Jackets and Long-Hair Pile Parkas. Sizes 3 to 6x. Reg. 12.98 ..... Now 10.88

Girls' Cowl Hood Corduroy Jackets. Sizes 7 to 16. Reg. 12.98 ..... Now 10.88

Girls' Needlepoint Tapestry and Shiffle Embroidered Jackets and Long-Hair Pile Parkas. Sizes 7 to 16. Reg. 14.98 ..... Now 12.88

Boys' Winter Weight Cotton Corduroy and Animal Look Quilted Reversible Parkas
Sizes 2 to 7. Reg. 9.98 ..... Now 7.88
Sizes 6 to 12. Reg. 12.98 ..... Now 10.88

Boys' Winter Weight Cotton Corduroy Line Rushers.
Sizes 6 to 12. Reg. 13.98 ..... Now 11.88
Sizes 14 to 22. Reg. 15.98 ..... Now 13.88

Boys' Lined Cotton Corduroy Hip Length Jackets and Animal Look Quilted Reversible Parkas.
Sizes 14 to 22. Reg. 14.98 ..... Now 12.88

PENNEY'S MIRACLE MILE
Store Hours 9:30 A.M. to 9 P.M.
CHARGE IT!

MILLION DOLLAR CELEBRATION COAST-TO-COAST

BOND'S BIRTHDAY SALE



"Silken Smooth" Dacron/Cotton Sport Shirts
reduced from $5.95
3 for $11.75
$3.99 each

Lustre-rich, shapeholding new prestige fabric from famous Klopman. 80% Dacron® polyester, 20% cotton that's machine washable, can be tumble dried. 2-tone plaids: blue, green, brown or gold. S,M,L.



Brushed-Knit Mohair Blend Sweaters
reduced from $9.95
7.99

Soft-as-foam brushed knit! Breeze-light, toast-warm, practical too—this is that long-wearing, shapeholding blend of 40% Kodel® polyester, 30% premium wool, 30% rare mohair. Heathered shades of aqua, navy, cognac. S,M,L.



Pile-Lined Corduroy Jackets
reduced from $17.95
13.98

Lots of built-in "go" in this brawny "prime rib" cotton corduroy. Velvety soft to the touch, thrives on action—and "insulated" with a warm, furry acrylic pile lining. Brown. Olive. Fingertip-length. 38-48.

Bond's
AMERICA'S LARGEST CLOTHIER
Pontiac Mall Shopping Center

A Junior Editors Quiz About HAMBURGER



QUESTION: Is there any ham in a hamburger?

★ ★ ★

ANSWER: Hamburgers have nothing to do with ham—they are made of ground beef. The word doesn't come from ham but from the city of Hamburg, Germany.

Hamburg is a famous European trading and shipping center known to seamen and people who handle commodities all over the world.

One of the things Hamburg handles is meat, and much processing of products is done there. Some enterprising Hamburg cook discovered how appetizing lean meat can be when ground, given a dash of lemon juice, salt and pepper, shaped into a steak, broiled a bit and put on a plank to bake.

Sailors and others coming in and out of the port loved it and called it hamburg steak in honor of the bustling city. Since there was so much trade with America, hamburg steak began to appear everywhere in the United States.

Soon we had a miniature hamburg steak, the hamburger. Tender, easy to serve between two slices of a bun, the hamburger soon became an American favorite.

★ ★ ★

FOR YOU TO DO: Try this cheeseburger recipe. Pat out the hamburgers and cook them on both sides. Then place on bottom half of bun, lay a slice of tomato on top, and then a slice of cheese. Put under broiler until cheese melts.

Jury Is Near Selection in Dr. Sam Trial

CLEVELAND (UPI) — It was touch and go today whether a jury could be empaneled by nightfall in the second trial of Dr. Samuel H. Sheppard.

Ten jurors had been seated temporarily during the first two trial days, compared with only three during the same period in the 1954 trial in which the handsome young brain surgeon was convicted of the bludgeon murder of his pregnant wife.

Although only two more were needed to complete the temporary panel, each side then will begin exercising its preemptory challenges to throw out those whom the judge had declined to dismiss "for cause."

Each side is allowed four preemptories. Veteran courtroom observers who watched the temporary seating said it was virtually certain that all eight preemptory challenges would be used.

Only 16 veniremen had been questioned in order to seat the 10.

Four in succession were seated during yesterday's fruitless morning which ended afternoon session, after a in the defense's renewal of its "challenge to the array" of veniremen in Cuyahoga County. This is a continuing motion by chief defense counsel F. Lee Bailey for a change of venue.

Library Hours

The Adah Shelly library branch will reopen at 10 a. m. tomorrow. The library, 251 E. Rundell, has been redecorated. Hours are 10 a. m. to 8 p. m. Monday, Tuesday, Thursday and Friday and 10 a. m. to 5 p. m. Saturdays.

All Aboard for 'Memoryville'

By HAL BOYLE

NEW YORK (AP) — The greatest travel agent is memory.



BOYLE

For every trip a person takes outside himself, he takes hundreds within himself.

No matter how cynical or callo used by time the human heart may become, it always likes to look back to a daywhen it was innocent and the world seemed always in springtime. Or, it likes to recall the experiences that gave it wrinkles — for hearts, like faces, do sometimes wear wrinkles.

Asleep or awake, the mind remembers and makes endless round-trip journeys to bygone times.

ALL ABOARD

Memory's train is constantly calling. Let's board it now and see where it takes us. The journey is free. Just close your eyes and see if you can remember when—

Girls blushed when the drugstore cowboys on the street corner whistled and called, "Oh, you kid!"

The only women over 30 who held jobs outside the home were widows and old maids.

Every politician was afraid of the farm vote.

Most people were on a party telephone line, and some grandmas used to listen for the latest gossip while doing their evening knitting.

The first requirement of a good medicine was that it had to taste bad.

'POOR MAN'S CLUB'

Saloons were popularly known as "poor men's clubs."

You knew you were in a home of refinement if it had a Tiffany colored glass lamp in the living room and a bowl of artificial fruit on the dining room table.

A young fellow could become nationally known by playing football well at Harvard.

In small towns, lawyers always had their offices on the second floor. So did most dentists and doctors. It made for cheap rent, and they needed the money.

SURE POISONING

Only the well-to-do ate mushrooms. Why, a body might get a toadstool by mistake, and die of poisoning, for sure.

It was possible to live and die without ever having personally to fill out a single government form.

★ ★ ★

Every cemetery had a weeping willow and an evergreen tree.

Most corporation presidents prided themselves on the fact they had been born on a farm and still knew how to milk a cow.

HAD TO GO OUT

To see a movie you had to leave the house and go to the theater.

In the cities beggars held out their caps when asking for a handout.

Middle-aged men got all the exercise they needed by cranking the family car.

The experts were sure that one-way streets would finally lick the problem of traffic tieups.

Area Student to 'Join Navy'

A Waterford Kettering High School senior has been selected by the U. S. Naval Reserve to participate in a "Day in the Navy" program Nov. 4-5.

Daniel Giroux, 17, son of Mr. and Mrs. William Giroux, Jr., 4658 Dixie, Waterford Township, will be among 60 journalism students taking part in the program.

Cmdr. Jay DeEulis, commanding office of the Detroit Naval Reserve public affairs unit, said the two-day event will include a ride on Lake Erie on the USS Amherst; a flight aboard Navy aircraft; and a sample of Navy cooking and barracks life at Grosse Ile Naval Air Station.

Based on their firsthand experience, DeEulis said, the young men will write accounts of Navy life for their respective school publications.

Waterford Kettering students will read of Giroux' experiences in the school newspaper, "The Navigator."

We have just replaced THE RANGES in the outlying school districts and offer their

SCHOOL PLAN GAS RANGES At BIG SAVINGS

Automatic cook and keep over—top burner quality with a brain. 30" and 36" size.

Come In and Get Our Low Sale Prices.

Consumers Power

Telephone 333-7612

Back By Popular Demand

ONE NIGHT ONLY!

The PRODUCING MANAGERS' COMPANY presents

NANCY WALKER SCOTT McKAY

IN

LOV

the UNANIMOUSLY ACCLAIMED COMEDY HIT!

by MURRAY SCHISGAL

WITH DONALD HOTTON

Directed by IAN CADENHEAD

Scenery by RICHARD CASLER Lighting by JEAN ROSENTHAL

ORIGINAL PRODUCTION DIRECTED BY MIKE NICHOLS

Originally Produced by CLAIRE NICHTERN

OAKLAND COMMUNITY COLLEGE ★ CONTRAST SERIES ★

Southfield High School Auditorium

10 Mile Road and Lahser Road

November 3, 1966—8:00 P.M.—$2.50

Send check payable to Oakland Community College and stamped self-addressed envelope to:

Community Services Division

2480 Opdyke Road

Bloomfield Hills, Michigan 48013

Downtown Days

WKC

HOME OF FINEST BRAND NAMES

108 N. SAGINAW — FE 3-7114



Add Extra Sleeping Space To Your Home With This

7-PIECE SOFA BED OUTFIT

Featuring Miracle-Wearing, Easy-To-Clean Nylon Frieze Upholstery

Compare Anywhere at $159

PERSON-TO-PERSON CREDIT
- No Down Payment
- 90 Days Same as Cash
- Up to 36 Months to Pay

Downtown Day Special **$129**

FREE PARKING at WKC

FERRY ST. · WKC'S PARKING LOT · ROOSEVELT HOTEL · ALLEY · WKC · RICHARD ST. · N. SAGINAW ST.

Let one room do the work of two! Beautifully designed deep coil spring sofa sleeps 2. Has concealed bedding compartment. Covered in gorgeous nylon frieze. Matching lounge chair has foam-filled, reversible cushion. Correlated accessories include modern cocktail table, 2 matching step end tables and 2 attractive table lamps.

OPEN THURSDAY, FRIDAY and MONDAY NIGHTS 'TIL 9

LET FOOD FAIR BE YOUR HOST...

AT THE ACTION-PACKED "CARNABY ST." FUN FESTIVAL FOR TEENAGERS AND YOUNG ADULTS & AN EXCITING EVENING OF "ICE FOLLIES" WITH THRILLS FOR YOUR WHOLE FAMILY!

COME TO FOOD FAIR AND GET ...

Ice Follies Tickets At Half Price!

Visit Food Fair today, and reserve your tickets for Shipstads & Johnson's 1967 Ice Follies - while good seats are available! Food Fair is playing "host" on Thanksgiving Night, and your Tickets will cost exactly 1/2!

	DATE PRICE	FOOD FAIR PRICE
Promenade, Boxes & Lower Arena	$4.00	$2.00
Upper Arena	$3.00	$1.50
Balcony	$2.00	$1.00

HALF RESERVATIONS NOW AT THE BOX OFFICE BUSIESE — AT ANY FOOD FAIR STORE

DATE TIME — 8:30 P.M. — 100 PLACE — DETROIT COLISEUM (EDDIE RYAN - McNAMARA)

THE DATE THANKSGIVING NIGHT (Nov. 24)

SAVE $1.00 EACH!

CARNABY STREET FUN FESTIVAL TICKETS--$1.10!

Food Fair Salutes Detroit Youth - with an All-Star Case of America's top 'Mod' Performers! Remember the dates! Nov. 18, 19 & 20th! Continuous Entertainment from Noon 'Til 10 P.M. Conveniently Located - State Fair Coliseum!

REGULAR $2.10 TICKETS ONLY $1.10 AT FOOD FAIR!



Most Food Fairs Open Daily 9 to 9, Sat. 8 to 9
Prices effective thru Sun., Oct. 30th
Right Reserved to Limit Quantities

FREE CORNING WARE AT FOOD FAIR STORES!

REDEEM THE COUPONS BELOW — AND YOU'LL SOON OWN BEAUTIFUL CORNING WARE PIECES!

A FREE! ONE CORNING WARE BONUS COUPON — PURCHASE OF $7.50 OR MORE (Excluding Sugar, Cigarettes, Tax and Deposit)

B FREE! ONE CORNING WARE BONUS COUPON — ONE 2 PACK AGE OF DANA SEAMLESS NYLONS

C FREE! ONE CORNING WARE BONUS COUPON — $1.00 OR MORE OF HALLOWEEN CANDY, MASKS OR COSTUMES

D FREE! ONE CORNING WARE BONUS COUPON — ONE PURCHASE OF PRESERVES OR PEANUT BUTTER

E FREE! ONE CORNING WARE BONUS COUPON — 1 LB. PKG. OF ARMOUR STAR BACON FRANKS

F FREE! ONE CORNING WARE BONUS COUPON — 1 LBS. OR MORE OF CHERRY PIE FILLINGS

G FREE! ONE CORNING WARE BONUS COUPON — 2 GOOD PKGS. OF FROZEN DUNCAN HINES PIES

H FREE! ONE CORNING WARE BONUS COUPON — 1/2 GAL. GLASS OF CYPRESS GARDENS ORANGE JUICE

FOOD FAIR

GUARANTEED D' LICIOUS!

FOOD FAIR HOLDS COST OF LIVING DOWN



DOUBLE ENJOYMENT ASSURED! U.S. CHOICE QUALITY AT A NEW LOW PRICE!

U.S. CHOICE BEEF · 4th & 5th RIB

Standing Rib Roast LB. **69¢**

SUGAR CURED Farm Maid Sliced Bacon	LB. 69¢	FULL CUT · FAMOUS FOOD FAIR U.S. Choice Round Steak	LB. 89¢
FAMOUS BONNIE MAID Boneless Leg O' Veal	LB. 99¢	FOOD FAIR TENDER U.S. Choice Sirloin Steak	LB. 95¢
BONELESS · EASY TO CARVE Land O' Lakes Turkey Roll	LB. $1.09	FOOD FAIR U.S. CHOICE BEEF Center Cut Chuck Roast	LB. 59¢
GRADE A · GENUINE Long Island Duckling	LB. 59¢	U.S. CHOICE WHOLE Boneless Beef Brisket	LB. 79¢

STOCK-UP SALE FOR WISE HOMEMAKERS!

FILL YOUR FREEZER!

FOOD FAIR KEEPS YOUR COST OF LIVING DOWN!



No Shrinking Prices At Food Fair!

FOOD FAIR Markets

HALVES OR SLICED, YELLOW CLING **Hunt's Peaches** 1 LB. 13 OZ. CAN **22¢**

FOOD FAIR HOLDS COST OF LIVING DOWN

ENJOY FINE CONCORD FLAVOR Kraft Pure Grape Jelly	1 LB. 2 OZ. JAR	29¢
ORANGE OR PINK PINEAPPLE · GRAPEFRUIT Del Monte Fruit Drink	1 QT. 14 OZ. CAN	19¢
SPECIAL LABEL · DETROIT'S FAMOUS Roman Liquid Bleach	1/2 GAL. BTL.	25¢
$1.69 HOSIERY VALUE Dana Seamless Nylons	2 PAIR PKG.	$1.00

Food Fair Holds Food Prices Down!

FOOD FAIR Markets

VACUUM PACKED **Hills Bros. Coffee** 2 LB. CAN **$1.29**

MAXWELL HOUSE

CHUNK PACK LIGHT MEAT Breast O' Chicken Tuna	6 1/2 OZ. CAN	28¢
VITAMIN FORTIFIED Pet Evaporated Milk	14 1/2 OZ. CAN	15¢
SPECIAL LABEL Baker's Chocolate Chips	1 LB. 7 OZ. PKG.	49¢
9.7 x 8.24, 2 PLY, SCENTED Puffs Facial Tissues	200 CT PKG.	22¢

Get The Big Savings At Food Fair!

FOOD FAIR Markets

FRESH, PURE **Apple Cider** GAL. JUG **66¢**

U.S. NO. 1 JONATHAN OR Fancy McIntosh Apples	4 LB. BAG	39¢
GOLDEN RIPE Chiquita Bananas	3 LBS.	29¢
SOFT · EASY SPREADING Blue Bonnet Margarine	1 LB. CTN.	39¢
SWEETMILK OR BUTTERMILK Pillsbury Biscuits	3 1 OZ. PKGS.	29¢

BLOOMFIELD MIRACLE MILE SHOPPING CENTER

BUY, SELL, TRADE . . . USE PONTIAC PRESS WANT ADS



Pontiac Press Photo by Edward R. Noble

Altar Guild members of St. Hugo of the Hills inspect the area where new school construction is planned. The group is sponsoring a luncheon-fashion show Nov. 2 at Oakland Hills Country Club to benefit the building fund. From the left are Mrs. Wesley D. Carbary, Highmoor Road; Mrs. Patrick A. Smith and Mrs. David G. Kelton, both of Hunt Club Drive. Fashions will come from Chudiks of Birmingham. Mrs. T. J. Sansone is chairman of the event.

WOMEN'S SECTION

John Hurd Tells Group About India

Professor John Hurd of Oakland University's department of economics spoke Tuesday night to 60 members of the Retired Teachers Club of Pontiac.

★ ★ ★

He chose as his subject, "Contemporary India."

★ ★ ★

A Yale graduate, Prof. Hurd spent a year and a half on economic research in India for his Ph. D. degree.

★ ★ ★

He touched on some of the most vital problems of the Asian country — over-population religion, communism, food shortages and the reluctance of Indian villagers to adopt new ways.

★ ★ ★

Mrs. Frank Holecheck introduced the speaker at the dinner in Oakland Center.

★ ★ ★

Working on dinner arrangements were Mrs. Don Cadieux, Lillian Davidson, Violet Crawford and Margaret Steward.



Pontiac Press Photo

Mrs. Robert P. Griffin (right) attended a tea Tuesday afternoon in the Bloomfield Hills home of Mrs. John S. Bugas (center). With them is Mrs. Young Cousins, also of Bloomfield Hills. About 60 guests attended the tea.

James Spadafores Wed in Recent Ceremonies

Ivory peau satin and Alencon lace fashioned a gown and Watteau train for Dolores Marie Dawson who recently became Mrs. James Michael Spadafore in St. Vincent de Paul Catholic Church.

★ ★ ★

An ivory bubble veil and bouquet of white roses and lilies of the valley completed her ensemble. Reception followed in the CAI Building.

★ ★ ★

Parents of the couple who left for northern Michigan are the Charles Dawsons of Sylvan Lake and the Joseph Spadafores of West Iroquois Road.

★ ★ ★

Margaret, Christine and Kathryn Dawson attended their sister along with Karen Spanski, Margaret Polmear, Mary Webster, Sandra Bailey and Mary Garland.

Annamarie Mazza and Stephanie Puertas were flower girls and Paul Dawson, ring-bearer.

★ ★ ★

With best man, Robert Barnard, were the ushers Dominic Spadafore, Frank Mazza, James Dawson, James Brancheau, Richard Ellsworth, James Schachern and Steven Sesti.

Family 'Do' Slated for WNFG Unit

The Bloomfield Hills branch, Woman's National Farm and Garden Association has reserved the East Hills Junior High School for the annual family night on Nov. 7.

Each member will bring a gourmet dish to serve eight and the husbands will carve the usual large beef roast at 6:30 p.m. Children are welcome.

★ ★ ★

The Ron Gambles, observing their 27th wedding anniversary will be special guests. He will speak on their recent trip to Jamaica.

Mrs. Worth Kramer has made arrangements for the program. Mrs. Edwin J. Anderson and Mrs. L. A. Wineman are in charge of hospitality and the cooperative dinner.

Previous meetings have been at the Bloomfield Hills Junior High School.

YWCA Assembly

The Electors Assembly will meet at 7:30 p.m. Thursday in the YWCA. Members may observe the board meeting following.

No Falseness at Wedding, Says Expert

By ELIZABETH L. POST

The following letter has been chosen as the prize-winning one for this week. A copy of Emily Post's Etiquette has been sent to Mrs. Carolyn F. Anderson of Wilmington, Del.

Dear Mrs. Post: Even though I have perused every known authority on "The Proper Thing to Do" I have yet to find an answer to a question raised by my niece regarding the type of bouquet to be carried by bridesmaids for a wedding.

The authorities say that it is proper to carry fans, parasols, flowers, but not one states whether the flowers have to be fresh ones. In this day when there are so many lovely artificial imports, it would seem that they could be used in a bridal procession. Countless times I have attended weddings when the flowers looked like dead weeds. I would appreciate your opinion on this.

Dear Mrs. Anderson: There should be nothing artificial or sham—even as lovely as artificial flowers—connected with a wedding.

Fresh flowers are symbolic of life, beauty and the growth of the marriage.

★ ★ ★

The clothes of the bride and groom as well as those of their attendants are described in the booklet "Clothes of the Bridal Party."

To get a copy send ten cents in coin and a stamped, self-addressed envelope to Elizabeth L. Post, in care of The Pontiac Press.



June vows are planned by Elizabeth Annette Smith, daughter of Mrs. Samuel T. Smith, West 14 Mile Road and the late Mr. Smith, to Jerry W. Zuercher, son of Mrs. Palmer Zuercher of Frankenmuth and the late Mr. Zuercher. She is a senior at Western Michigan University.

ELIZABETH ANNETTE SMITH

Winter Nuptials Are Scheduled

Mr. and Mrs. Ted L. Swoboda of Rochester announce the engagement of their daughter, Mary Frances, to David Gorman Bee, son of Mr. and Mrs. Archil G. Bee of Beverly Hills.

Both attended Oakland University and are planning a mid-January wedding.

Waterford PTA

Members of the Waterford Village PTA will meet Thursday at 7:30 p.m. in the school to hear Dr. Allan Thorburne of the Oakland County Health Department speak.

Eat It and Have It, Too

Your Chances are Getting Crummy

By ABIGAIL VAN BUREN

DEAR ABBY: A long time ago I was told that if an unmarried girl slept on a piece of wedding cake she would get a husband. Well, Abby, I have slept on a lot of wedding cake instead of eating it, and I'm still not married. Have you any suggestions?



ABBY

WORRIED

DEAR WORRIED: Yes. Next time, eat the wedding cake and sleep on your stomach.

DEAR ABBY: I am the only gal in an office of 10 men. I do all the secretarial work, bookkeeping, telephone answering, greeting of customers, etc. Needless to say I am very busy.

★ ★ ★

One of the wives of an employe (he is not an executive) sends all her monthly bills and personal letters to the office with her husband for me to stamp and mail. We have no stamp machine, so I must go to the postoffice for stamps, which I apply and seal myself.

★ ★ ★

I've offered to buy this man a roll of stamps for his family, but he said they didn't "need" any. The wife doesn't work, plays golf, and has more time than I have. What should I do?

GRIPED

★ ★ ★

DEAR GRIPED: Tell the presumptuous employe that you are not his private secretary and the stamps are not yours to give away. If that doesn't shame him into discontinuing the chintzy practice, simply refuse his unstamped mail and announce that you are through chiseling the company's time and postage.

★ ★ ★

CONFIDENTIAL TO NEW TEACHER: Send a note home with the child which says, "If you promise not to believe everything your child says happens at school, I'll promise not to believe everything he says happens at home."

★ ★ ★

How has the world been treating you? Unload your problems on Dear Abby, in care of The Pontiac Press. For a personal, unpublished reply, enclose a self-addressed, stamped envelope.

★ ★ ★

For Abby's booklet, "How to Have a Lovely Wedding," send $1.00 to Abby, in care of The Pontiac Press.

House of Bedrooms

Rich Hand-Rubbed Norse Walnut

finished with matching textured plastic tops

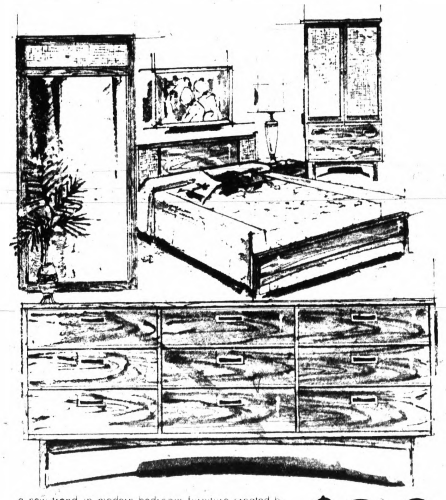

A new look . . . a new trend in modern bedroom furniture created by famous Broyhill Choice American Walnut is given a new dark quality filled with shadows . . . and crowned by matching textured plastic tops. You simply must see this new look for yourself to appreciate its elegant simplicity and its remarkable low price!

Includes: a large triple dresser, matching framed mirror, spacious chest of drawers and Cane bed. See it now and save during this introductory sale!

only $299

Visit Our Displays of Model Rooms for Children

House of Bedrooms

1662 S. TELEGRAPH RD. • PONTIAC

Daily 9 to 5:30 — Evenings Mon., Thurs., Fri. til 9

Near Orchard Lake Rd. 334-4593

House of name brand quality bedroom furniture

Make Your Appointment Now!
PERMANENT and HAIR STYLE
Tinting—Bleaching
Cutting
IMPERIAL BEAUTY SALON
158 Auburn Ave.
Park Free FE 4-2878
Edyth Stenson, owner

Two names you can trust
ZENITH "LIVING SOUND" HEARING AIDS

PONTIAC MALL OPTICAL & HEARING AID CENTER

Children Are Getting Right

The rights of children "as interested and affected parties" in divorce action gradually are being identified, protected and fulfilled in Wisconsin, according to Robert W. Hansen, Circuit Judge of the Family Court of Milwaukee. He made that point in a report in "Journal of Family Law."

Mystery Angel

Who's the angel in the draped halo? It could be you. Matte jersey, open back, turban-look front, covers part of the head for the important new look. Cut-out and baring . . . very of-the-moment. . . with great impact.

Group to Hold Benefit

The Zeta Tau Alpha Fraternity Alumnae will sponsor a benefit card party for members and husbands, Nov. 4, at 7:30 p.m. in the Westland Shopping Center auditorium.

* * *

The National Society for Crippled Children and Adults is the group's major project. Many Zetas are found giving service hours at the Oakland County branch on Telegraph Road.

A grant from the Zeta Alumnae made possible the Self-Help clothing designed for the handicapped. This will be displayed at the card party.

The newest group, the Junior Alumnae, plan to work with the teens' parties at the Western Wayne County branch.

Mrs. George Greenwood of Farmington is chairman and Mrs. Ernest Gaston of Southfield, cochairman.

Planning to attend the party are area members Mesdames Allan R. Teagan, William H. Ragsdale, John B. Garner, Wayne J. Patterson, and John Miller, who is ticket chairman.

Moose Women Visit North

Pontiac Women of the Moose No. 360 will leave in a chartered bus from the Moose home on Mt. Clemens Street at 9 a.m. Sunday to attend their annual College of Regents Convocation in Bay City.

Co-workers from Pontiac are Jr. Graduate Regent, Mrs. Ray Gard who will receive her Green Cap and Mrs. Floyd Yeaman who will act as Argus in the ceremonies.

* * *

Library Chapter Night will take place at the Moose home in Pontiac November 7th at 8 p.m. A film on Vidio Vision will be shown to the group.



Mr. and Mrs. Jose F. Trevino of West Mansfield Avenue announce the betrothal of their daughter, Maria del Rosario, to Pvt. Dana Ra Libby of Fort Knox, Ky., son of Mr. and Mrs. Rodney Libby of Hartland. Both attended Oakland Community College and have set a Dec. 23 altar date.

Use Hot Water

Be sure that water heater supplies at least 150-degree water to your dishwasher at all times.

Hairdo How-To: 9

Get Correct Permanent

By DOROTHEA ZACK HANLE
Editor, HairDo Magazine

Pity the poor permanent. It's probably the most maligned, most misunderstood part of the whole beauty business. In the minds of many the mere word conjures up pictures of frizzy ends, fuzzy curls, and tight little corkscrew waves. But fear not.

* * *

Despite that widespread picture, a permanent can be smooth, can be loose, can be a permanent that doesn't show at all.

Much of the distrust of permanents stems from when the cold wave was first introduced. Many beauty operators clearly misused the cold wave. Today, operators are used to the technique and more adept at it.

RIGHT RESULTS

A good operator can use it to make just the results you wish, for a permanent has many more facets than you probably realize.

One facet is the most familiar one of making curls and waves in straight hair. Another kind of permanent, a body permanent, is most popular today and its prime purpose is to add body, not curl, to your hair.

Once your style has been set, the extra lift and control that the permanent has contributed insures the set's lasting much longer. This is the hidden permanent, the permanent that you don't see.

Here, in brief, is how a permanent — whether it's a salon or a home job — works. Hair is saturated with a chemical solution that temporarily softens the structure of the individual hair strands, making them receptive to change.

While the strand is in the pliable, receptive condition, the hair is rolled or wound into the desired shape, and kept that way for long enough to form the strands into that shape. Then the action of the first solution is stopped with the action of a neutralizer.

As for "customizing" the permanent, this is done in many ways. Its tightness or looseness can vary, depending on three factors: the strength of the solution used, the size of the rollers used, and the length of time the solution is left on the hair. And all of these factors can be changed for the permanent desired.

NAPE FIRST

But other factors also enter in the final results. How the hair grows is an important one. On most heads the hair at the front has the most curl, that at the back the least. Therefore, most operators start applying the solution to and rolling the curls at the nape section first, to allow it longer processing time.

The curlier front hair will come last, for least processing time. If your head is one of the few with its most curly sections elsewhere, the technique should be reversed.

Another important factor to be considered is the condition of the hair itself. If hair has been bleached or colored, abused, or previously permanented, it requires a special treatment

Usually, this will include a special conditioning before the permanent is given, a special kind of solution, extra care in wrapping the rollers to avoid any tension, perhaps using cotton wool around the ends to protect them.

And hair that has been streaked, tipped, or frosted provides its own set of special problems.

HALF PERMANENT

For some heads, some styles, a "half permanent" might be given (also called a "partial permanent"). This is not to be confused with the "touch-up" or "midway" permanent — one given to short ends between permanents. (This type is usually not recommended, because it is virtually impossible to avoid giving at least part of the hair a double permanent later—not a good idea in any circumstance.)

The half permanent is one given only to part of the hair. It may be only in back, if the front is naturally curly.

* * *

With these variables, you can see why some permanents go wrong — why some seem not to take and others seem to take too much.

Usually it's because the permanent has not been custom-tailored to the head and the hair. The wrong-size rollers have been used in the wrong places. The wrong type of solution has been used. The solution has been left on too long or too short a time for that particular kind of hair.

* * *

Sometimes the reason may be a lack of care in giving the permanent. If the wave has not taken in spots, it's because the before-permanent shampoo was not thorough enough, and oil left in the hair resists curl.

A brief and breezy cut for all ages by Pierre of John Bernard in New York. Use a heavy setting lotion and jumbo rollers wound as shown. Comb bangs and nape in place with setting gel, taping nape to hold. Brush out in the direction of the set.

"HAIRDO GUIDE"
In Care of The Pontiac Press, Dept. 480
P. O. Box 489, Radio City Station,
New York, N. Y. 10019

Please send ..... copy (copies) of the HAIRDO HOW-TO book at $1 each to

Name .....
Address .....
City .....
State ..... Zip .....

(Make checks payable to "Hairdo Guide." Allow 3 weeks delivery.)



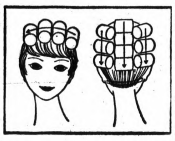

Season Ends; Resort Town Still Earns

NANTUCKET, Mass. (AP) — A fabric shop in this sea-oriented community has a collection of seaside-minded patterns, most of which are woven in the back of the shop and on the second floor.

A pattern of shingles printed on silk sells for $15 a yard; a geranium print with the effect of the flowers floating mistily across the fabric for $36; scallop shells outlined in white on sand-colored canvas at $15; hand-woven pieced patchwork at $60.

* * *

There also are Swiss batiste scarves with a repeat pattern of whales incorporated as part of a Paisley pattern.

The looms were originally established so that residents would have a way of earning a living after summer visitors left.

Iron With Ease

Doing clothes pressing at home? Make sure the ironing board is well padded and has a clean cover.

Orange Blossom
DIAMOND RINGS

SONNET . . . . FROM $100
Redmond's
JEWELRY
81 N. Saginaw St.
Free Parking in Rear of Store

ARTISTIC FLORAL ARRANGEMENTS

by
JACOBSEN'S
FLOWERS
for 42 Years
Downtown Store
101 N. Saginaw St.
Pontiac
Phone FE 3-7165
Greenhouse, Garden Store and Nursery
Lake Orion
Phone MY 2-2681

Neumode SALE!

FIBERLOCK RUN-LESS or WHITE COLLAR GIRL regular knit with NO-BIND TOPS. With reinforced heels and toes.
77¢
2 pairs $1.50
82 N. Saginaw St.

Drayton FASHION and COMFORT for the HOLIDAYS
EVERYTHING FOR FAMILY LIVING CONVENIENCE
We can make YOUR HOME Colorful and Exciting!
Six-Piece Modern
BEDROOM
The elegant crafted workmanship of this beautiful suite will enhance the "style and comfort of home. Bookcase headboard bed, 4-drawer chest, double-dresser with Wide-view mirror and 2 decorator lamps.
$138
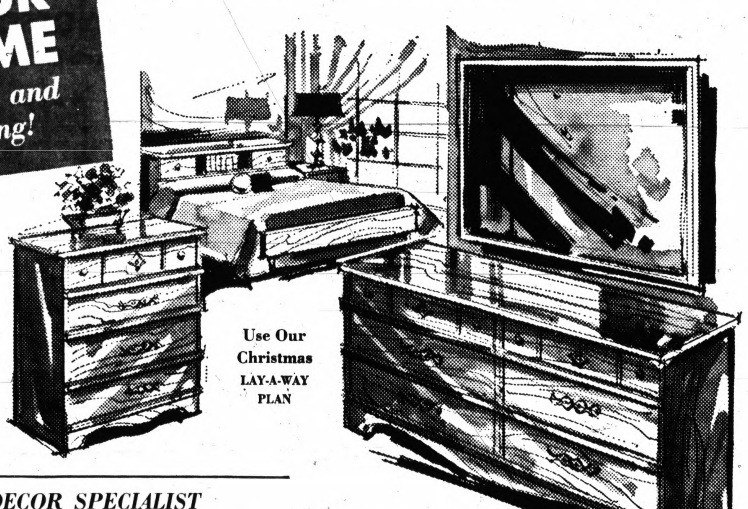
VISIT OUR "Cape Cod Room"
SEE THE COLONIAL STYLES
Use Our Christmas LAY-A-WAY PLAN

DECOR SPECIALIST
Mr. DENNY BOYER . . . has years of experience in decorating and he will gladly help you. See Mr. Boyer today if you would like advice on Home Decoration. His services are at your command — no obligation of course.
Many Fine Values —at Savings for You!
"where you get QUALITY at ECONOMY PRICES"
Convenient Credit Plans, Up to 3 Years to Pay!
MAGNAVOX – HOTPOINT – MOHAWK
TELEVISION–STEREO–APPLIANCE–CARPETS–WALL DECOR
Drayton Shopping Center, 5050 Dixie Highway
Open Sundays 'til Christmas — Noon to 6 p.m.
Drayton HOME FURNISHINGS
Phone 674-0434

YANKEE STORES
FOR YOUR FALL PICTURES...
New Every Day Low Prices
BLACK AND WHITE PRINTS* 6C Each
Color Prints* 16C Each
* Prints From Original Rolls
MIRACLE MILE SHOPPING CENTER
S. Telegraph at Square Lake Rd.

Fool Cold Weather With These Furs



Become radiant in the simplest, incomparable beret of white mink. You'll enjoy wearing it everywhere! Designed by Miss Alice.



An imaginative punctuation mark to a complete look. Two shades of mink by Lilly Dache for covered-up elegance.



Ski, skate, hike or just plain cover-up outdoors in chic comfort with a furry baby cap. Try one. You'll be glad you did. Designed by Betmar.

Why Grow Old?

By Josephine Lowman

Our arms are an important part of our figure ensemble. There are as many kinds of arms as there are people. There are fat arms, flabby arms, thin arms, rough arms, hairy arms, muscular arms, smooth arms, and beautiful arms.

★ ★ ★

The attractiveness of the arms depends on their shape and firmness. It depends on the quality of the skin as well as the absence of superfluous hair. We can take care of superfluous hair on the arms today in three ways — shave, use a depilatory or use a cosmetic wax. Of course, the hair also can be removed by electrolysis which is the only permanent method.

Do not fail to give the arms regular care like you do your face and neck. The arms and hands require lubrication, especially as one grows older. This is true of the feet and elbows as well. You can use a brush on the rough skin of the feet and elbows or a little pumice stone when the feet and stone are wet. Massage the elbows every night with a rich cream.

Underweight women like to increase the contour of their arms. On the other hand, every woman from middle-age on and sometimes earlier wants to avoid flabby upper arms. Today let me bring you two exercises which will build tone and contour.

● Stand tall. Clench the fists bend the elbows and pull the elbows down close to the sides. Fingers of clenched fists should touch the upper arms. Stretch the arms overhead. Clench the fists and bend the elbows again and continue.

Stand about 2 feet from the wall. Fall forward, catching yourself by placing your hands on the wall. Keep the back straight as you bend your elbows, letting your head touch the wall.

If you would like to have my leaflet "Armfuls of Beauty" send a stamped, self-addressed envelope with your request for it to Josephine Lowman in care of The Pontiac Press.

Expert Gives Recipe for Date Nut Bread

By JANET ODELL
Pontiac Fress Food Editor

There are lots of this year's crop of dates in the stores now. You'll want them for your holiday baking later on. But why not get some now for date nut bread?

Mrs. Verne B. Hartung who for years sold baked goods at the Oakland County Farmers' Market shares this recipe with Press readers.

Served with butter or cream cheese, date nut bread is almost as good as cake. The children will like it in their lunch boxes.

DATE NUT BREAD
By Mrs. Verne B. Hartung

1½ cups dates cut up
1½ cups boiling water
1½ cups granulated sugar
1 egg
2¼ cups unsifted flour
2 teaspoons baking powder
¼ teaspoon baking soda
½ teaspoon salt
½ cup chopped nuts
1 teaspoon vanilla
1 tablespoon salad oil

Cover dates with boiling water and let stand until cool. Mix sugar and egg together. Sift dry ingredients and add alternately with date mixture. Add the nuts with the last addition of flour.

Stir in flavoring and salad oil. Pour into two greased loaf pans lined with waxed paper. Bake one hour at 350 degrees.

Quick breads usually slice better the second day. They freeze well.

Family Chooses College

COLLEGE STATION, Tex. (AP) — Mrs. Gene Overton of Haskell, an Aggie daughter, became Aggie Mother of the Year for Texas A & M students. Her father was a member of the class of 1911. Her husband received a degree in Agronomy in 1913 and now operates a ranch near Haskell.

The Overton's three sons are A & M graduates. Twin sons William and Waller enrolled in 1957, and younger son Mike enrolled in 1962. Mrs. Overton is a graduate of CIA, sister college to Texas A & M

Mothers Are New in Unit

Mrs. C. L. Holda, Mrs. Roy Spencer, Mrs. Ethel Smith and Mrs. Reginald Kay became members of the Pontiac Blue Star mothers at a recent meeting.

Also present at the meeting in the YMCA were Mrs. Lillian Felton, state president; Mrs. Irine Kruger, senior vice president; and Mrs. Florence Brown, past national president.

★ ★ ★

Mrs. Herman Dennis and Mrs. Edna Leinenger will attend the national convention in Louisville, Ky.

Navy Mothers Plan Tag Day

The Navy Mothers Club will sponsor a tag day on the streets of Pontiac Friday and Saturday. Proceeds will be used for veteran needs, Christmas parties for hospitalized veterans in Battle Creek and Dearborn and Navy families in distress.

At a recent meeting of the Navy Mothers Club 355 in the Naval Center, plans were discussed for a Nov. 18 card party.

The event will take place in the American Legion Hall on Auburn Avenue.

Speak First

Learn the Art of Charm

By DR. GEROGE W. CRANE

CASE A-516: Janet J., aged 16, is a shy high schooler.

"Dr. Crane," she began, "I don't have friends and I am so lonely I don't want to go on living.



DR. CRANE

"I guess I am just a wallflower, for no boys ever ask me for a date.

"And neither girls or boys seem to like me or want to be friends.

"So what do I have to live for?"

YOU BUY FRIENDS

It may shock many teen-age romanticists but all friendships are purchased!

That doesn't mean you go forth like the Biblical Prodigal Son and throw your money around.

For such sycophantic followers as you thus acquire will desert you as soon as your pocketbook is empty.

Uncle Sam has even found that true!

For, after squandering billions on small foreign nations, we find them rioting in front of our U.S. Embassies and holding up signs that read: "Yanks, Go Home!"

But it is psychological currency that you must employ to buy friends!

For example, when Janet sits down in class beside a strange boy she cannot even hope for him to like her unless she makes him feel important.

★ ★ ★

The cardinal secret for winning friends (and sweethearts are simply a romantic extension of a friendship with an eligible member of the opposite sex) is contained in this 5-word formula:

"I WANT TO FEEL IMPORTANT."

The strange boy beside Janet is probably tongue-tied and even more shy that she is.

Somebody must thus break the conversational ice.

TAKE LEAD

Timid Janet should thus realize that if a boy will not speak first, then she should take the lead.

She can start off with a cordial smile.

For a smile is a non-verbal compliment, which conveys this generalized idea:

★ ★ ★

"I'm happy to see you and hope we can be friends, for your presence is pleasing to me and I should like to know you better."

The average boy will automatically grin back if Janet flashes him a friendly smile

'I hope this seat isn't taken?" Janet can then exclaim, and her very question contains an implied spoken compliment.

After she sits down, he may still not say a word, so Janet can then probe around deftly with casual questions until she finally finds a topic of mutual interest.

If it is a math class, she can explain:

"I'm stupid at math so I hope you won't mind my asking your advice?"

★ ★ ★

And by such diplomatic compliments she will make the new boy feel more important.

Just keep up the process discreetly and soon he will think that Janet is the most attractive girl he has ever met.

★ ★ ★

For charm is not based just on facial beauty.

So send for the "Compliment Club" booklet, enclosing a long stamped, return envelope, plus 20 cents and learn how to win friends quickly!

See 'Poor Mom' as Thirsty for Praise

By MURIEL LAWRENCE

DEAR MRS. LAWRENCE: As usual, we are spending my husband's vacation with his family. What gripes me about it is that it means no vacation for me.

His mother cooks three big heavy meals a day; and as I'm the only wife in the family, I'm expected to clean up after her. She wears herself out with heavy baking and roasting that turns the house into an oven and uses up every pot and pan she's got. I'm in her kitchen for more than an hour after every meal . . .

ANSWER: You don't have to allow her to destroy your vacation.

★ ★ ★

From what you tell me, I expect that your mother-in-law is one of those "Poor Mom" cravers who must have their families' sympathetic admiration. By exhausting herself with cooking is the way she's been accustomed to getting it.

★ ★ ★

So let's offer her another way to get it — one that will free you from all this kitchen after-meal labor.

Let's make a big collection of your husband's old shirts and ask her to turn their collars for him. It would give you your chance to say, "It's only fair for me to make the lunches and suppers if you're going to work so hard on Harry's shirts. Oh, I know I'm not in your class as a cook but he really needs them . . ."

It you'll just stop being so angry at your mother-in-law, I bet five bucks that she grabs at this new means of getting her daily quotas of "Poor Mom, there she is doing for others again."

In movies when we see a desert-lost, thirst-crazed person collapse at the oasis pool to gulp and wallow in its water, we understand his extremity.

We've felt heat and thirst ourselves. But when we come up against someone whose emotional thirst compels her to gulp and wallow in family sympathy, we do not see her extremity. We refuse to see that she must have wandered through hot stretches of many inward deserts to have acquired such thirst for those "poor Moms." We just see her as a pain in the neck.

There's only one reason for our clouded vision. WE ARE REFUSING TO REMEMBER OUR OWN SYMPATHETIC ADMIRATION. We are refusing to remember those hot little deserts in which we all occasionally wander in doubt of our value.

Give this mother-in-law of yours all the sympathetic admiration you've got for her superior sewing competence. She'll be so grateful for this new means of acquiring her "Poor Moms" that she won't have to turn the house into an oven. Then you can produce your salads and sandwiches.

PRECISION WATCH REPAIR
● Crystals Fitted While You Wait
● WATCH BANDS $1.95 Up
NEISNER'S Watch Repair
42 N. Saginaw 11 8-3593
Ed Munn, Manager

SPECIAL
BUDGET WAVE $6.50
Callies' BEAUTY SHOP
116 N. Perry St. FE 2-6361

MIAMI BAKE SHOPPE
Open Evenings
THE PONTIAC MALL

SAM & WALTER
Delicious Sausage
Carry Outs — 682-9811
Open Evenings
PONTIAC MALL

VOGUELAND
CHILDREN'S SHOP
MIRACLE MILE SHOPPING CENTER

Show-off Suede
VITALITY
Hemlines higher, legs longer, looks linger on the prettiest performer on the fashion scene! If you shrink from attention, don't wear it. Otherwise, don't wait. Have it now.
Patch (Color, leather, size copy) 17.95
Bag's to Match 15.00
Todd's SHOE STORE
20 W. Huron Downtown
Open Monday and Friday Until 9
Serving With Quality Footwear Since 1919

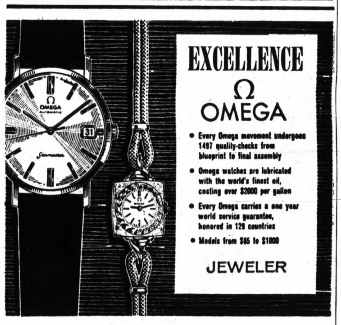

Redmond's
JEWELRY
81 N. Saginaw St.
Free Parking in Rear of Store

STAPP'S . . . House of Stride-Rite Shoes

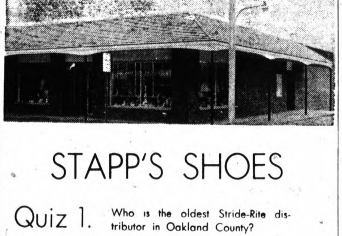

STAPP'S SHOES

Quiz 1. Who is the oldest Stride-Rite distributor in Oakland County?

2. What Junior Shoe Store features A. Quality, B. Inventory C. Facilities to service every correction and prescription need?

3. What Shoe organization, with stores in Pontiac and Rochester has trained personnel who started with them nearly two decades ago?

Hint! Ask your Doctor.
It's the shoe store known hereabouts as the house of the
THE STRIDE RITE SHOE
Pontiac Store 931 W. Huron at Telegraph
Rochester Store 418 N. Main Street
For evening shopping hours please call 332-3208



CONNOLLY'S
Jewel
OF THE WEEK
A glorious round diamond of an impressive one carat and ninety-eight points. The masterpiece of simplicity and beauty set in your choice of mounting.
$3500
P.S. "A suggestion" — Old diamonds will be accepted for their original value.
Credit May Be Arranged
Connolly's JEWELERS
DOWNTOWN PONTIAC 16 West Huron FE 2-0294
BLOOMFIELD MIRACLE MILE 2203 S. Telegraph FE 2-8391
BIRMINGHAM 162 N. Woodward MI 6-4293

Indoors . . . and the living is easy



Building a Rec-Room Attic or Basement?
WE'LL COVER YOUR FLOORS!
ASBESTOS TILE
9x9 7c ea.
12x12 16c ea.
Free Estimates
CALL 674-0421
ADVANCE Floor Decorators
CARPETING · LINOLEUM · TILE · FORMICA
4712 WALTON — ½ BLOCK EAST OF DIXIE HWY. — DRAYTON PLAINS

Mrs. Simon Is Sponsor of Chapter

Mrs. Reuben Simon was welcomed as the new sponsor of Beta Chi chapter, Epsilon Sigma Alpha sorority, on Sunday. She entertained the group in her Davisburg home.

Charter member, Mrs. Lacey Schiefler, recounted a brief history of the chapter which was organizd in July, 1941. The sorority concentrates on philanthropic and educational activities.

* * *

Three rushees were presented with pledge pins in a candlelight ceremony conducted by chapter president, Mrs. James Stone. They are Mrs. Jay Lukacs, Mrs. Robert Thatcher and Mrs. Gordon Irwin.

Mrs. Ralph Allen presented a program of organ music.

Serving on the refreshment committee were Mrs. Louie Schaar, Mrs. Louis Scarlotti, Mrs. Harry Rhodes and Mrs. William Leigh. All arrangements were carried out in the sorority's colors, blue and gold.

Will Meet in Troy

Mrs. Dennis Steiner of Troy will be hostess for the monthly meeting of the Davis extension group Thursday.

"Learning About New Fabrics" will be the topic of a discussion by Lillian Hutchinson.



959

by Laura Wheeler

Knit newest fashions for teen model doll. Knits have "give"—easy to dress the doll.

Look! Glamorous, stylish knits for 11½ in. teen model doll. Pattern 959: directions for knitting shift, 3 piece suit, bikini, poncho, shorts, slacks.

Thirty-five cents in coins for each pattern — add 15 cents for each pattern for 1st-class mailing and special handling. Send to Laura Wheeler, The Pontiac Press, 124 Needlecraft Dept., Box 161, Old Chelsea Station, New York, N.Y. 10011. Print Pattern Number, Name, Address, Zip.

1967 SUCCESS! Our new Needlecraft Catalog sparkles with the Best of Everything—smartest knit, crochet fashions, afghans, quilts, embroidery, toys, gifts. 200 designs, 2 free patterns. Hurry, send 25 cents.

12 Unique Quilts from famous American museums. Send 50 cents for Museum Quilt Book No. 2. Value! Quilt Book No. 1—sixteen complete patterns. 50 cents.



The William F. Grants of Sashabaw Road, Independence Township, announce the engagement of their daughter, Judith Suzanne, to Raymond V. Kerns, son of Mr. and Mrs. O. R. Kerns of Shenandoah Street, Avon Township. He is a graduate of Pontiac Business Institute. A fall wedding in 1967 is being planned.



Mr. and Mrs. William Moulis of Troy announce the engagement of their daughter, Karen Louise, to Albert M. Squire, son of Mr. and Mrs. Henry J. Squire also of Troy. She attended Central Michigan University where her fiance is a junior. An August wedding date is set.



The Henry Dearborns of Airway Drive announce the engagement of their daughter, Elonna Marie, to Thomas Eugene Cox, son of Mr. and Mrs. William Cox of Boyd Street. The bride-elect who is planning a May wedding is a graduate of the Ann Arbor Practical Nursing Education Center.

Children Are Charmed by Animals

BERKELEY, Calif. (UPI)—Look who's going to school here this fall!

Hoppity the white rabbit, Gunny the guinea pig, Tommy the turtle and Gus the shaggy dog.

This quartet of "teachers" will visit Berkeley and other east bay schools as part of the Humane Society's education program. Mrs. Frances Kelly Arnold is in charge of the menagerie.

* * *

During the summer Mrs. Arnold and her gang worked with disadvantaged four-year-olds preparing for kindergarten. It went this way:

Gus helped settle the kids in a large circle in which the other animals and things they needed — food, water, litter pans — were placed.

Then Mrs. Arnold explained how animals need things, including loving care. Many of the children had never touched such animals and were at first afraid, she explained. But soon everyone got acquainted.

On the command, "Let's meet the children," Gus began licking their hands to get the friendships going.

In the upper grades, Mrs. Arnold suggests obedience training "so your dog won't be run over." She answers such questions as "How can I get my dog to eat canned food?" and "How can you tell a girl cat from a boy cat?"

Mrs. Arnold also teaches at Sunday schools, child care centers and schools for the handicapped.

This is the third year Mrs. Arnold, often called "The Kindness Lady," and her friends have visited public and parocial schools.

Stenography Fast Work

ST. LOUIS (UPI) — As a stenographer, how skilled are you?

Thomas A. Gore, president of the Missouri Shorthand Reporters Association, says a good office stenographer usually takes dictation from one person at a speed of about 120 words a minute.

Music Guild Hears Wilson

A special organ program was presented to members of the Pontiac Music Guild Tuesday by Charles Wilson. The group met in the Congregational Church where Wilson preformed selections from Bach, Langlais and Widor.

Mrs. Everett Harris was hostess to the group and Mrs. Virginia Schweigert was a guest.

* * *

Students of member teachers will present a piano recital in the church Nov. 20th at 3:00 p.m. The program is open to the public.

Featuring
Nettle Creek Bedspreads
MITZELFELD'S
Home Fashions
330 Main St., Rochester

SEW SIMPLE
By Eunice Farmer

Dear Mrs. Farmer:

I have taken your suggestion and have been using the new press-on type of hem tape for hems, however, I have encountered a few snags. Sometimes the hem tape comes down when my dresses are cleaned, and sometimes they come off when I have washed a garment. They always press back on again, but how can I keep this from occuring? Mrs. M. E.

Dear Mrs. M. E.:

We have had a few letters about this which has made us experiment again and also check very thoroughly with the company who makes this product. It seems that the whole secret is in the application.

First, and most important: Be sure to check this effect of this hem tape on a scrap of your fabric first. You must use enough heat so that you can clearly see the two bonding lines from the right side of the hem tape. If you can only see the lines faintly, you have not used enough heat and held it in place long enough.

When testing on a sample of your fabric, if the lines or the tape show clearly from the right side of your fabric, you will not be able to use this tape on that particular garment. The great part about the tape is that it can actually be used both ways and there are more chances that you can use it than not.

Let's try again gals' some readers swear by it and use it for hemming drapes, curtains, children's clothes. It's a great time saver in our never-long-enough days.

TAILOR TRIX WINNER

Mrs. Bernice Hemminghaus, Okawville, Ill. is this week's winner of a Tailor Trix pressing board for her following suggestion.

That "hand-picked detail" and "saddle stitching" are so popular on many of today's ready-made casual clothes and so very difficult to keep even. I have found it much easier if I machine stitch with a long basting stitch first and use this as a guide line. Your hand stitches will parallel the basting thread, making the hand stitches the same length as the machine stitches and the line will be absolutely straight. After the basting thread has served as a guide, it can be quickly and easily removed.

Dear Mrs. Farmer:

Sometimes a pattern will tell you to use a center back zipper and other times a side zipper in skirts. I prefer the back zipper because it adds less bulk and width to my already ample proportions. Can I do this on my own?

Dear Mrs. H. R.:

Yes, you may place the zipper at the center back seam if you prefer. For gals who are constantly losing and gaining weight, this would be an ideal solution. Also, it would only take minutes to let out or take in your seams. This alteration wouldn't affect the zipper at all.

With the corded details used on so many dresses this fall, you will want my easy-to-follow, detailed leaflet called "Spaghetti Straps and Rope Belts." Send a self-addressed, stamped envelope and 10 cents with your request to Eunice Farmer, in care of The Pontiac Press.

ARTISTIC
FALL FLORAL
Arrangements



Flowers that add the special touch to entertaining . . . flowers that say "welcome" to your guests.

PEARCE FLORAL COMPANY
559 ORCHARD LAKE FE 2 0127

Soroptimists Hear of Juvenile Service

Eugene A. Moore, Birmingham attorney, spoke concerning "Juvenile Dilinquency" before the Soroptimist Club of Pontiac, Monday in the Elks Temple.

"Pontiac is one of the leaders in area Protective Service Committees which operate on a voluntary basis with but one salaried case worker and a secretary," he said.

* * *

"During the past 10 years, the Committee has counseled more than 11,000 Oakland County youngsters touched by the law. Some 85 per cent were kept out of Juvenile Court although 14 per cent did become wards of the court."

* * *

"Ninety per cent of the shoplifting and 54 per cent of major crimes, on the state level are committed by those 18 years of age and younger" he said.

He stressed the importance of church groups, scouting, athletics and community activities as a deterrent to delinquency.

Mr. Moore is a candidate for Oakland County Probate Judge.

Plans were completed for the club's annual fall benefit sale Nov. 12 in the Four Towns Methodist Church. Hours are from 9:00 a.m. until noon.

Council Hosted by Phi Chapter

Pontiac Area City Council of Beta Sigma Phi met Monday evening in the Chamber of Commerce Board Room in the Riker Building.

Phi chapter was hostess.

Reports of the state convention in Traverse City were given. Nu Phi Mu group of Phi Gamma Zeta is looking for a new member adviser.

Marie Fleming, Mrs. Richard Pedlar and Mrs. John Cole are new transfers, now living in the area.

Wool Elegance

Sculptured wool spells elegance any season, anywhere. Good design coupled with lavish, deeply carved fabric and sparkly buttons add up to high style.

THE CLINIC SHOE
Reg. U. S. Pat. Off. and Canada
MADE IN U. S. A.



Simply Superb
SUPERBLY SIMPLE
That's CLINICS! So professionally smart, neat and easy on the feet! No wonder CLINIC wearers never change brands! Are you one? Try on a pair and you will be. Come in . . . soon.
12⁰⁰ to 14⁰⁰
PAULI STORE SHOE
35 N. Saginaw St., Pontiac
We Accept Michigan Bankard Charge Plates

Stewart-Glenn
Fine Furnishings Since 1916

SPECIAL SALE!
Stearns & Foster
Mattresses and Box Spring Sets
Select From Three Outstanding Values!

Stearns & Foster
Tuftless, Firm
MATTRESS and
BOX SPRINGS SET



Button-free mattress with Stearns & Foster famous Seat Edge Construction and Patented Insulo cushion for utmost comfort and support.
$79.00 SET
TWIN OR FULL SIZE

Stearns & Foster
837 COILS—EXTRA FIRM
MATTRESS and
BOX SPRINGS SET

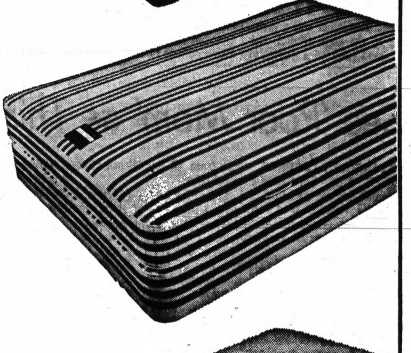

Weight-balanced unit featuring 837-coil count in the full size mattress; 100% inner quilt; all the patented comfort features of Stearns & Foster quality mattresses!
$79.00 SET
TWIN OR FULL SIZE

Stearns & Foster
Deluxe Quilted
MATTRESS and
BOX SPRINGS SET

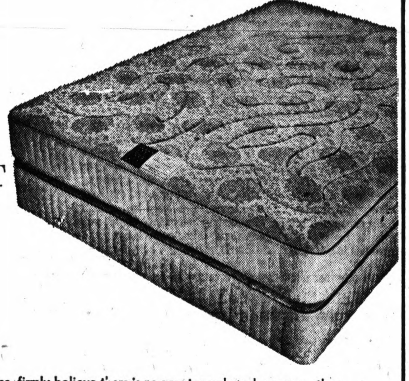

Firm unit with Stearns & Foster Seat Edge Construction, Patented Insulo Cushion and deluxe sleeping comfort of the finest quality.
$79.00 SET
TWIN OR FULL SIZE

We in the home furnishings business, firmly believe there is no greater value—bar none—than mattresses and box springs by Stearns & Foster! We have sold hundreds of carloads of this leading manufacturers bedding with complete satisfaction. That's why we back up each sale with our own guarantee!

Open Thursday, Friday, Monday Evenings 'til 9
Stewart-Glenn
Budget Terms 90 Days Same as Cash
1680 S. Telegraph Rd.—just S. of Orchard Lake Rd.
Free Parking Front of Store — Phone: FE 2-8348



AP Wirephoto

INS AND OUTS OF PROGRAM—Duke faculty members are shown here testing their speed and agility on a zigzag course in the university gym. The instructors are participating in a special training program aimed at keeping them fit and relieving the tensions of the teaching profession.

Duke Fitness Program

Profs Running 'for Their Lives'

DURHAM, N.C. (AP)—They'll never make the 1968 Olympics, but still they hang up their tweed suits, put on shorts and sweat shirts, and hit the indoor track at Duke University.

A 60-year-old professor, puffing his way to the end of a one-mile run, explained why.

★ ★ ★

"I'm running away from my own funeral," he said.

It was the end of a strenuous one-hour workout that has become a ritual for a small group of university faculty men seeking to preserve their faculties.

After leaving their classrooms—in engineering, language, physics, divinity, chemistry, business administration, zoology, biochemistry and political science—they head for the gym.

'NEVER TOO LATE'

Dr. John Friedrick, director of physical education at Duke, drafted the fitness program for the teachers—aged 26 to 60—to relieve the tension and strain of teaching.

"It's never too late," Fredrick said, "to start a program that may save your life."

★ ★ ★

Friedrick said most physical fitness programs are geared for the young—the students. "It was time we had something for the faculty, the middle-aged man."

Prior to actual participation in the program, the professors undergo a series of tests.

FLEXIBILITY TEST

They grip a mechanical object to test their strength. They are forced to bend over as far as possible while standing on a chair to test their flexibility.

They run a 120-foot zigzag course to check their agility. They blow into a bellowslike instrument to test their lung power.

There is even a small gadget to measure in millimeters the size of the "spare tire" that encircles the waist of many middle-aged men.

After the tests, the faculty members are ready for a twice-a-week, hour-long fitness program.

RUN 60 YARDS

This includes 10 to 15 minutes of warm-up exercises; running and then a cooling-out exercise.

During the first week of the program, the faculty members are required to run 60 yards and walk 60.

The second week this increases to 120 yards running and 120 yards walking.

★ ★ ★

By the 12th week, the professors are expected to run the full one mile. By the 14th week, they are advised to run the mile and then, for good measure, trot an additional three-sevenths of a mile.

★ ★ ★

Friedrick said after a brief period in the program, the faculty members regardless of age, show a sharp gain in strength, agility and flexibility, with a drop in the blood pressure and pulse rate.

EMPHASIS ON RUNNING

The program, with its emphasis on running, "strikes against possible strokes and heart disease," Friederick said.

When the faculty members are required to leave the Duke campus, Friedrick gives them MAE to carry along.

★ ★ ★

MAE, which stands for Middle Age Exercises, is a booklet that lists a prescribed fitness program which can be done in a hotel room, at home, or during vacation.

Among the main objectives of the program, Friedrick hopes to increase the awareness of the hidden pitfalls in our easy culture that can lead to bad health.

Mid-East 'Ho Chi Minh' Set for Action

By LEON DENNEN
Foreign News Analyst
Newspaper Enterprise Assn.

UNITED NATIONS, N. Y. — The Soviet leaders, it is increasingly clear, are grooming their top Arab agent, Khalid Bakdash, as the Middle Eastern Ho Chi Minh.

They are also reported to be organizing and arming an anti-Israel "National Liberation Movement" to be headed by Bakdash which will soon demand official recognition by the United Nations and "friendly governments."

Bakdash returned to Syria last April from a long exile in Communist Czechoslovakia and things began to happen immediately in the Arab world. Specialists on the Middle East see this fine hand behind the escalating border clashes between Syria and Israel.

Khalid Bakdash is a Syrian of Kurdish origin. He is, at 54, the most enduring and canniest leader the Arab Communists ever possessed. He has been Moscow's subservient and invaluable ally in the Middle East for more than three decades.

★ ★ ★

Considering the difficulties that Arab Communists faced, Bakdash must indeed possess an extraordinary ability to survive.

MEMBER OF PARTY

Already in 1930, at 18, he was a leading member of the joint Syrian - Lebanese Communist party. When the party decided to split after Syria and Lebanon became independent nations during World War II, it was Bakdash who, at a Communist congress in 1943, provided the ideological justification for the split.

A past master of oriental intrigue, it was also the ever-adaptable Bakdash who outlined in his early writings much of the current Communist line on national liberation movements.

In particular, he insisted that the Syrian Communist party was not revolutionary but a national democratic party. One indicator of the success of this approach is that, in 1954, Bakdash became the first avowed Communist to be elected to an Arab parliament.

★ ★ ★

However, his spectacular climb to power was temporarily checked in 1958 when he clashed with another aspiring Arab dictator, Egypt's President Nasser.

EMBARRASSING

The Russians had hoped to use Nasser as their main tool in the Middle East and Bakdash, who hates Egypt's dictator, became an embarrassment for Moscow. The Kremlin ordered him "to take a rest" in Czechoslovakia. He remained an exile in Prague for eight years, making only short secret trips to the Middle East.

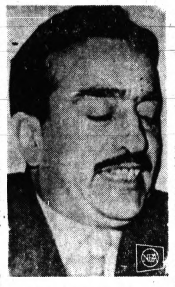

KHALID BAKDASH

But, even in exile, Bakdash played an important role in the Red world. As the only Arab Communist whose name was known throughout the Middle East, his support for the Russian side in the rift with Red China was doubtlessly appreciated by Moscow.

It is fear of Red China's influence in Syria, Iran, Iraq and Lebanon that was obviously the main reason why Moscow, at the risk of trouble with Nasser, decided to send Bakdash back to the Middle East.

Mao Tse-tung's aim in this area presumably is to develop anti-Russian feeling on governmental and Communist party levels. Thus far, he has not succeeded.

Political Advertisement

Elect
FARRELL E.
ROBERTS
TO THE
CIRCUIT COURT
* Rated FIRST
Oakland County
Citizens' League

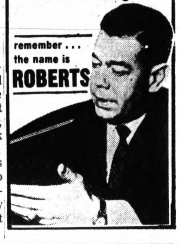

GOODYEAR SERVICE STORE
GRAND OPENING
Last 2 Days to Save At Our New Car and Appliance Store At 1370 W. Wide Track Drive

FREE $2,500 GRAND DRAWING
1st PRIZE . . . GE COLOR TELEVISION — HUNDREDS OF OTHER BIG PRIZES — STOP IN!
NO OBLIGATION — NOTHING TO BUY — ALL YOU HAVE TO DO IS COME IN AND REGISTER

JUST 2 MORE DAYS TO TAKE ADVANTAGE OF THESE BIG GRAND OPENING BARGAINS



PRICES START AT $249.95
PORTA-COLOR MODEL M213CWD
COLOR TV PAY AS LITTLE AS $2.50 WEEKLY
WESTINGHOUSE
INSTANT ON—SOUND AT ONCE—PICTURES IN 6 SECONDS
NO SHORTAGE OF COLOR TV HERE

POWER CUSHION ORIGINAL EQUIPMENT
ANY SIZE TIRES
Slightly Used
Expertly Reconditioned
75% or More Original
Tread Depth Remaining
$7.50
Any Size In Stock

BLACKWALLS OR WHITE!!
GUARANTEED . . . If any used passenger tire, identified on our records as being guaranteed, fails as a result of any normal road hazard within 12 months of purchase date, then a pro rata allowance per month based on selling price will be made by the seller toward the purchase of any new Goodyear tire.



GOODYEAR CAR CARE HEADQUARTERS
TAKE YOUR CAR WHERE THE EXPERTS ARE...
pay as you ride!

Stop and Steer Safely With
Brake & Front End Special
Adjustment & Alignment Now Just $8.88
Bring Your Car To The Experts

Brake Adjustment
• Adjust brakes
• Repack bearings
• Check seals
• Add fluid, test
this week Just 88c

Free! Lower Half Safety Check
• Tires and wheels
• Battery and cables
• Muffler, shocks
• Tailpipe, light
Stop in Now!

Complete Service on
* EXHAUST SYSTEM
* WHEEL ASSEMBLY
Pay As You Ride

Bring Your Car To The Experts For
Motor Tune-up
6 or 8 cyl. cars (parts extra) $7.77
Our trained experts check and service 16 separate motor areas . . . a complete job!

GE MOBILE-MAID DISHWASHER
$99

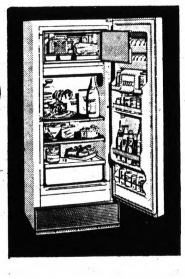

LOW LOW PRICE!
• Only 24" Wide!
• Full Width Freezer and Chiller Tray
• Big Fresh Food Section
• Dial Defrost Convenience
General Electric REFRIGERATOR
9.5 Cu. Ft. Net Volume
$139

COME IN — SEE PONTIAC'S NEWEST AND FINEST AUTO SERVICE CENTER
GOODYEAR SERVICE STORE
1370 Wide Track Drive, West, Pontiac
EASY TERMS! NO MONEY DOWN! TAKE MONTHS TO PAY!

downtown Pontiac
TYPEWRITER CENTER
Shop Where Selection is Best and Service is Expected!



CHOICE of 6 TOP MAKES
Layaway Now
Easy Terms
5-Year Guarantee
Midwest Typewriter Mart
FE 4-5788
88 N. SAGINAW ST.
Next to Simms

SINGLETON'S
SHRIMP
PEELED and DEVEINED
31 to 42-count 1 lb, 8-oz. Poly Bag $2.99
BREADED PIECES lb. Box $1.09
BREADED FANTAIL 1 lb. 4-oz. Box $1.59
BREADED ROUND 2-lb. Box $2.49

SWIFT'S PREMIUM
SAVOR-TITE
CANNED
HAMS
Skinless, Boneless, Defatted
5 lb. Can $4.59

GUARANTEED TENDER BEEF

GRADED AND INSPECTED BY THE UNITED STATES DEPT. OF AGRICULTURE

		USDA CHOICE LB.	USDA GOOD LB.
ROUND STEAKS	BEST CUTS OF TENDER GRAIN FED STEER BEEF	87¢	83¢
SIRLOIN STEAKS	TENDER AND JUICY	93¢	89¢
PORTERHOUSE STEAKS		$1.07	99¢
T-BONE STEAKS	RICH, TENDER, FLAVORFUL	97¢	93¢
BONELESS RIB STEAKS		99¢	93¢
SIRLOIN TIP STEAKS	Tender and Juicy	$1.03	97¢

Farmer Peet's Pure Pork **SAUSAGE** Lb. Roll 57¢ 2-Lb. Roll $1.13

Farmer Peet's Smoked **SAUSAGES** 10-Oz. Net Wt. Pkg. 68¢

Mich. Grade One **CIRCUS WIENERS** Lb. Cello 67¢

SWIFT'S PREMIUM BROWN 'N' SERVE **SAUSAGE** 8-oz. Pkg. 59¢

SWIFT'S PREMIUM **YOUNG TURKEY** Boneless Roast BUTTER BASTED 2 Lb. Tin $2.69

SWIFT'S PREMIUM SLICED **Pepperoni** 4-oz. Vac Pak 43¢

MILLER ROAD DAIRY CHOCOLATE **MILK** QUART CARTON 19¢

BUILD YOUR 5-PIECE PLACE-SETTING WITH PENNIES

AMERICA'S GREATEST OFFER ON EXQUISITE *Fairlane* GUARANTEED COLOR-FAST DISHWASHER OVEN-PROOF

dinnerware

BY THE STEUBENVILLE POTTERY COMPANY

One of America's Fine Dinnerware Preferred by Discriminating Women



Imagine EACH PIECE ONLY 9¢ WITH EACH $5.00 STORE PURCHASE

This 5-Piece Setting Will Cost You Only 45¢

THIS WEEK *The Beautiful* CUP, SAUCER

Here is the weekly schedule Sunday through the following Saturday

Nov. 13th Thru Nov. 19th; Dec. 18th Thru Dec. 24th	10" DINNER PLATE . . .	$1.10 VALUE 9¢
Nov. 20th Thru Nov. 26th; Dec. 25th Thru Dec. 31st	COFFEE CUP	70c VALUE 9¢
Oct. 23rd Thru Oct. 29th; Nov. 27th Thru Dec. 3rd; Jan. 1st Thru 7th, 1967	CUP SAUCER	50c VALUE 9¢
Oct. 30th Thru Nov. 5th; Dec. 4th Thru Dec. 10th; Jan. 8th Thru 14th, 1967	DESSERT DISH	55c VALUE 9¢
Nov. 6th Thru Nov. 12th; Dec. 11th Thru Dec. 17th; Jan. 15th Thru 21st, 1967	6" Bread & Butter Plate	55c VALUE 9¢

COMPLETE SELECTION OF Completer Pieces AT HAMADY BROS. EXTRA LOW PRICES

COUPE SOUPS . . . 4 Piece $1.59
SALAD PLATES . . 4 Piece $1.29
CEREAL BOWLS . . 4 Piece $1.29
VEGETABLE SERVERS . . Ea. 99c
SMALL PLATTER . . . . . Ea. 99c
LARGE PLATTER . . . Ea. $1.49
SUGAR & CREAM, Covered 3-Pc. $1.99
CASSEROLE W/Warmer . . . . . Ea. $3.99
COFFEE SERVER** 2-Pc. $2.99
SALT & PEPPER 2-Pc. 99c
GRAVY & RELISH* . . 2-Pc. $1.99
BUTTER ¼-Lb. Covered* 2-Pc. $1.99
EGG PLATE . . . . . Each 89c
3-TIER TIDBIT . . . . Each $1.99
COFFEE MUGS . . . . Each 49c

*Items in Colormated Solid Colors
** Items With Color On One Piece Only

"TOP 'O THE GRADE" BRAND FRYERS

Whole Fryers Lb. 23¢ Cut Up Pan Ready Lb. 28¢

Fresh Lean All Beef **HAMBURGER** Lb. 49¢

Ground Beef **CHUCK** Fresh, Lean Lb. 78¢

Ground Beef **ROUND** Fresh, Lean Lb. 87¢

Allsweet MARGARINE 3 Lb. Pkgs. 83¢

Swift's VIENNA **Sausages** 2 4-Oz. Net Wt. Cans 39¢

CORTLAND ● JONATHAN ● McINTOSH

APPLES MICHIGAN NO. 1 GRADE *Your Choice* 6 Lb. Bag 47¢

CAULIFLOWER Michigan Grown Low in Calories EACH 25¢

CARAMEL **APPLES** For That Halloween Treat EACH 10¢

BANANAS Golden Yellow Waxy Economical Delicate Flavor Lb. 8¢

THRIFT BRAND FRESH ROASTED **PEANUTS** 2 Lb. Pkg. 69¢

TROPIC CAL **GRAPE DRINK** ½-Gal. Bottle 39¢

FREE! A 1-Lb. 10-Oz. Pkg. Of **Morton's Salt** With The Purchase of A 4-oz. Can of McCormicks **Black Pepper** Both for Only 47¢

TIP-TOP Cinnamon Raisin BREAD Pound Loaf 39¢

Honey Crust Sugared or Plain **DONUTS** Dozen Pkg. 29¢

This advertisement good through Tuesday, Nov. 1, 1966

Open Weekdays 9 a.m. to 9 p.m.
Open Sundays 10 a.m. to 6 p.m.

FAYGO ASSORTED BEVERAGES 49¢
6 1-Pint No-Deposit Bottles

Hamady Bros. FOOD MARKETS

Enjoy THE BEST — Save THE MOST

Beer and Wine Take Out AT MARKETS LISTED BELOW WITH AN ASTERISK*

PRICE TEST HAMADY BROS. for POSITIVE PROOF of Savings

My, YES, it does cost LESS—at Hamady Bros. We've proved it to hundreds of families. Now let us prive it to you. Make this simple price test. Fill your entire food list here and then compare. Right there on the register tape is POSITIVE PROOF our many, many SUPER SPECIALS and STOREWIDE LOW PRICES cut down the cost of a big cartful of your family's favorite foods. You'll know for sure—your money buys more at these fine food stores.



BIG D FOODS
OWNED AND OPERATED BY HAMADY BROS.

1249 BALDWIN ROAD—PONTIAC
*8040 COOLEY LAKE RD. UNION LAKE
*685 EAST BOULEVARD, PONTIAC
*3415 ELIZABETH LAKE RD., WATERFORD
*2375 ORCHARD LAKE RD., SYLVAN LAKE
*48075 VAN DYKE ROAD, UTICA

M & B Varsity
VANILLA, CHOCOLATE, STRAWBERRY, AND NEAPOLITAN

ICE CREAM 37¢
Or Orange and Lime Sherbet ½ Gal. Ctn.

M & B Select Ass't. Flavors
ICE CREAM ½-Gal. Carton **59¢**

SWIFT'S **PREM** LUNCHEON MEAT 12-Oz. Net. Wt. Can **43c**

M & B PREMIUM SHERBET 5-Flavors Round Qt. Plastic Carton **33¢**

Canada Dry Reg. or Diet Flavors Beverages Plus Bottle Deposit **2** 16-Oz. 6-Bottle Cartons **89¢**

SWIFT'S **Swift'ning** ALL PURPOSE **SHORTENING** 3 Lb. Can **59c**

CAMPBELL'S Vegetable Variety **SOUPS** 10½ to 11¼ Oz. Net. Wt. **6** Cans **77c**

CAMPBELL'S **Meat Variety and MUSHROOM SOUPS** 10¼ to 11¼ Oz. Net. Wt. **6** Cans **95c**

FRESHLIKE Frozen Krinkle Cut **FRENCH FRIES** **2** 1½-Lb. Poly Bag **39c**

CANADA DRY **WINK BEVERAGES** 16-Oz. Bottles **2** 6-Bottle Cartons **89c** Plus Bottle Deposit

SPECIAL PREMIUM OFFER!



99¢ EACH ON-OUR-PLAN

NEW "Cascara" PERMANENT VALUES TO $5.95 After Purchasing $10.00 in Regular Sales **99c** Each

WHEN PUNCHED HERE CARD IS COMPLETED

ITEM 1 .. Petite pearl drop pendant
ITEM 2 .. Matching new french cup earrings
ITEM 3 .. Filigreed bracelet with pearl drop
ITEM 4 .. Men's pearl tietack

WITH COMPLETED CARD AVAILABLE AT ALL CHECK-OUTS

All Premiums Gift Boxed —

SUNSHINE **SHREDDED WHEAT** 11-Oz. Net. Wt. Pkg. **23c**

SUNSHINE TREASURER **ASSORTED COOKIES** LB. PKG. **49c**

Sunshine ICED OATMEAL Cookies Lb. Pkg. **33c**
Sunshine Choc Chip Cookies **2** 7¾-Oz. Net Wt. Pkgs. **43c**
Sunshine OLD FASHIONED GRAHAMS **2** 10-Oz. Net Wt. Pkgs. **43c**
Sunshine Cheezits **2** 6¼-Oz. Net Wt. Pkgs. **43c**
Sunshine BUTTER COOKIES **2** 8-Oz. Net. Wt. Pkgs. **43c**
Sunshine VANILLA WAFER Cookies 12-Oz. Net Wt. Pkg. **33c**

SUNSHINE DYDROX COOKIES pound Pkg. **39c**

Sunshine COCOANUT BAR COOKIES 12-Oz. Net. Wt. Pkg. **33c**
Sunshine Choc Kings Cookies 12¼-Oz. Net Wt. Pkg. **39c**
Sunshine Choc Chip Cookies 15-Oz. Net Wt. Pkg. **39c**
Sunshine Oatmeal Peanut Sandwich Cookies Lb. Pkg. **39c**
Sunshine MILKO GRAHAM CRACKERS 14-Oz. Net Wt. Pkg. **39c**
Sunshine BEAUTY SANDWICH COOKIES Lb. Pkg. **33c**

HI-HO CRACKERS 10-Oz. Net Wt. **25c** Pound Pkg. **35c**

BIRDS EYE FROZEN **ORANGE JUICE** **5** 5 Fl. Oz. Cans **99c**

BIRDS EYE FROZEN **AWAKE** Breakfast Drink **3** 9-Fl.-Oz. Cans **$1.00**

BIRDS EYE FROZEN STAWBERRIES, RASPBERRIES, MIXED FRUIT and PEACH COMBINATION 10-Oz. Net Wt. Pkg. **39c**

BIRDS EYE FROZEN **VEGETABLES** 10-oz. net wt. peas, corn, mixed vegetables. 9-oz. net wt. cut green beans and French style green beans; mix or match. **6** PKGS. **99c**

Sunshine Krispy **CRACKERS** **2** Lb. Pkg. **53c** Lb. Pkg. **27c**

SUNSHINE SUGAR HONEY **GRAHAMS** **2** Lb. Pkg. **65c** Pound Pkg. **33c**

This advertisement good through Tuesday, Nov. 1, 1966



Pontiac Press Photo

SUPPORTS FIREMEN — Erwin Greer of 5752 Southward, Waterford Township, looks on as Donald Somerville, president of the Waterford Township Fire Fighters Association, places a sticker on Greer's car in support of the firemen's millage proposition to be voted on in the Nov. 8 election. Greer is the owner of Drayton Drug Store, 4480 Dixie, Waterford Township.

'Yes' Vote Heads Fire Preventative List

When asked recently to advise people what they can do to prevent fires and impending disaster, Waterford Township Fire Chief Lewis Goff quipped, "support your fire fighters" in the Nov. 8 millage vote.

In addition to this, his suggestions are:

- Good housekeeping. Don't let rubbish accumulate.
- Don't misuse electricity. Don't overload circuits.
- Be careful when smoking and when using matches.

Goff estimates 90 per cent of all fires are caused by carelessness and rates careless smoking and use of matches as the top cause on a national scale.

Every family should have a home escape plan in case of fire, according to Goff. Alternate routes also are recommended.

★ ★ ★

State law requires each school to conduct 10 fire drills a year, observed Goff, whereas most families never have a drill at home even though children spend most their time there.

When awakened by fire, people should crawl out of bed, keeping their faces close to the floor to avoid inhaling smoke and poisonous gases, and feel the door for heat before proceeding into the hallway, according to Goff.

★ ★ ★

Most fire deaths are ascribed to asphyxiation rather than burns, Goff said.

★ ★ ★

Goff regards fire extinguishers, ladders and alarm systems all a vital part of a family's fire safety plans.

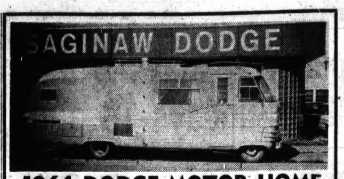
SAGINAW DODGE

1964 DODGE MOTOR HOME

V-8 Automatic, Power Steering, Air-Conditioning, Has Own Generating Plant, Refrigerator, Completely Self-Contained.

SAVE ALMOST HALF OF ORIGINAL COST

SAGINAW DODGE INC.

2063 N. NIAGARA PL 2-4445

Vote Loss Rings in Ears

Firemen Look to Polls

By HUDSON WILLSE

Waterford Township firemen hope history doesn't repeat itself Nov. 8 when they try for the second time to acquire sufficient funds to launch a 10-year department expansion program.

On Sept. 1, 1964, a combined police-fire millage proposition was defeated soundly by voters by almost a 2½-to-1 margin.

This time the firemen are going it alone.

Consequently, the requested levy for the 10-year period from 1967-1976 has been sliced in half from two mills to one each year.

★ ★ ★

This, coupled with a two-year lapse in time and added citizen support (more than 1,000 persons have signed petitions in favor of the proposal), has given firemen more than a spark of hope that voters may back the proposition.

USE OF FUNDS

The funds would be used to finance and maintain new fire halls, motor vehicles and fire-fighting equipment.

The 1964 proposal, unlike the current one, also would have doubled the department's manpower from 18 to 36 men.

No new personnel would be hired from funds raised through the present millage proposition.

★ ★ ★

Accentuating the need to update the department's equipment and add three new stations firemen have adopted the campaign slogan: "Support Your Fire Fighters. The Life They Save May Be Yours!"

'INTERESTED IN THEM'

Said Fire Chief Lewis Goff: "It's them who I'm worried about — the people. I want to project to the people today that I'm interested in their homes and I want to provide them with adequate protection."

Goff contends new stations, more equipment and additional manpower are needed to provide the township with fire protection commensurate to the community's rapidly rising population.

Since 1953 when the department's third station was constructed and equipped, progress has been virtually at a standstill.

Township population then was less than 30,000. Now it's estimated at more than 60,000.

15 YEARS OLD

Goff points out that more than half of the township's fire equipment is more than 15 years old, which he considers the life expectancy of fire-fighting apparatus.

Because of the age of the equipment, said Goff, repair costs are high.

Goff is determined to upgrade the department to state standards, or at least come close, before he retires in seven years.

★ ★ ★

In the late 1950s, the Michigan Inspection Bureau — which rates the efficiency and adequacy of fire departments — strongly urged that three new fire stations be built in Waterford Township.

CLASS 6 OPERATION

Then last year the boom was really lowered when a law was passed by the Michigan Legislature, making it mandatory for fire departments serving communities exceeding 70,000 residents to upgrade their standards to a Class 6 operation.

And, according to Goff and planning experts, a 70,000 population is not far off for Waterford Township. It could happen by 1970.

What will Class 6 mean for Waterford Township?

★ ★ ★

It will mean building three new fire stations, buying new equipment and increasing the paid staff from 18 to a minimum of 90 men.

117-MAN STAFF

Pontiac's fire department, which serves a population of 85,000, presently consists of a 117-man staff and six stations by comparison.

Goff realizes his department cannot be upgraded from Class 8 to Class 6 overnight. So he has proposed to do it gradually by means of a 10-year expansion program.

The millage would bring in about $130,000 in 1967 and probably close to $1.5 million over the 10-year period.

★ ★ ★

Goff anticipates funds to hire several additional firemen will be available by 1971 when the township is sure to receive a substantial increase in state sales taxes, intangible taxes and liquor license revenue.

1960 CENSUS

State-shared revenue now is based on the 1960 census when the township had only 47,000 residents.

The fire department, which has no income of its own, depends solely on the township s general fund for revenue.

Remarking on present shortcomings, Goff said the department's ladders are not long enough to adequately fight fires in most two-story buildings. The longest ladder is 36 feet.

★ ★ ★

With several apartment complexes and commercial buildings under construction or planned for the fast-developing township, Goff is worried.

FIRE STATION PLAN

A 65-foot platform truck, equipped with an aerial ladder and snorkel, would do the trick, according to Goff.

Goff's plan for building fire stations ("I have based my whole program on population expansion") would place halls in the Williams Lake-Lotus Lake, Pleasant Lake and Scott Lake Road-Pontiac Lake Road areas.

Structures in these areas are from three to six miles from the nearest existing fire station, which Goff calls an undesirable situation, considering it takes a truck up to 10 minutes to reach the most remote areas.

★ ★ ★

"In order to give adequate fire protection," said Goff, "I'd hate to see the distance any more than three miles."

FIRST FIVE MINUTES

He asserted, "The first five minutes of a fire is the difference between loss and total loss.

★ ★ ★

"This all boils down to one answer," stressed Goff. "Give us one mill."

An uncommon luxury



$5.31 Fifth Code #806 $3.38 Pt. Code #807

STRAIGHT KENTUCKY BOURBON WHISKY 86 PROOF © ANCIENT AGE DISTILLING CO. FRANKFORT, KENTUCKY

(Political Advertisement)

"AGAIN ELECT"
JAMES F. O'NEIL
(Romney Action Team)
STATE BOARD OF EDUCATION

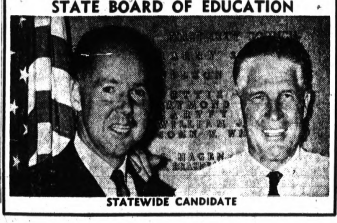

STATEWIDE CANDIDATE

(Political Advertisement)

OPEN 10-10 DAILY
OPEN SUN. 12-7

THURS., FRI., SAT.

Kmart
A Division of the S. S. Kresge Company with over 900 Kresge, Kmart and Jupiter Stores.

Halloween Spooktacular Discounts!

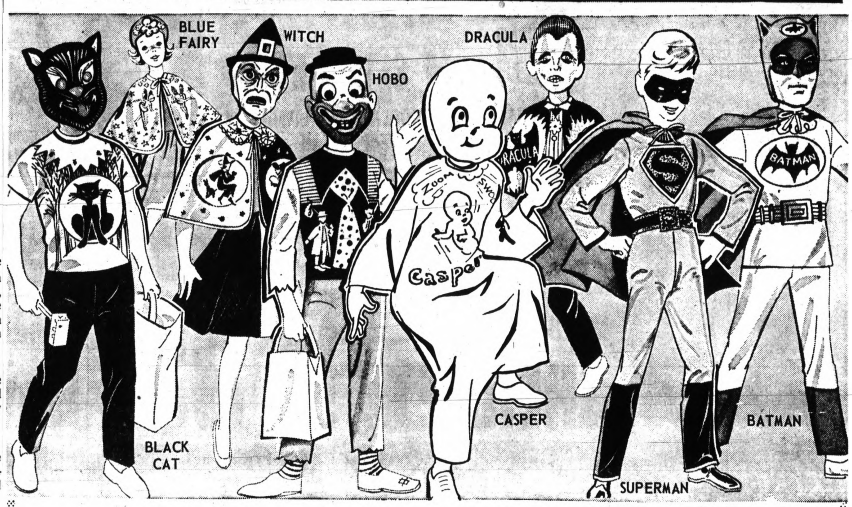

SNARLY BLACK CAT OR GOOD FAIRY
YOUR CHOICE
94
Cat costumes and good fairy outfits . . . all set for celebrating. Both are rayon taffeta, specially treated with flame-retardant . . . S-M-L. Charge It!

TV AND COMICS HALLOWEEN COSTUMES
YOUR CHOICE
1.76
Charge It!
Casper, the friendly ghost . . . ready to make his eerie rounds! And Dracula . . . as fearsome a figure as you'll find roaming about on Halloween! Sizes S-M-L.

HALLOWEEN HOBO, WITCH COSTUMES
YOUR CHOICE
1.44
Charge It
Our hobo's a colorful, happy wanderer . . . and our witch is truly out-of-this world! Fun to wear "begging" . . . more fun partying. Flame-resistant rayon taffeta. S-M-L.

THE COMIC'S SUPERMAN AND BATMAN
YOUR CHOICE
2.56
Charge It
Superman* and Batman* . . . both right out of the comics . . . and all set for Halloweening with its tricking and treating. Both have wig masks. Sizes S-M-L.
*Costumes are rayon and cotton flannel.

Candy Treats



150 Ct. Satchel—Wrapped Trick or Treats . . 1.21
24 Ct. Box—Hershey, Mars Bars 88c
40 Ct. Box—Licorice Cigarettes 87c
40 Ct. Box —Jr. Bars; Babe Ruth, Butterfingers 77c
80 Ct. Satchel—Wrapped Trick or Treats . . 77c
80 Ct. Bag—Money Rolls 77c
80 Ct. Bag—1c Dum Dums 77c
160 Ct. Bag—Bubble Gum 68c
50 Ct. Bag — Candy Cigarettes 67c
1 Pound Bag—Jr. Bars: Milky Way, Snickers, 3 Musketeers 57c
1½ Pound Bag — Peanut Butter Kisses 47c
1¼ Pound Bag — Halloween Mix 37c

GLENWOOD PLAZA . . . North Perry Street at Glenwood

OPEN DAILY 10-10
OPEN SUN. 12 TO 7

Kmart

A Division of the S. S. Kresge Company with over 900 Kresge, K mart and Jupiter Stores.

WED., THURS., FRI., SAT.

BIG BARGAIN JUBILEE DISCOUNTS



2.48

2.33

2.48

THE CLOCHE OR ROLLER BRIM HAT IN SHAGGY FELT

Compare at 3.99. New silhouettes in shaggy felt, fits-all size, in white, black, colors.

2.48

LONG-LOOK FASHION BAGS

Our Reg. 2.67. Grained or smooth leather-looks. Top-handle. Black, brown.

2.33



4 Days Only

MEN'S 17-JEWEL WALTHAM* WATCH

Our Reg. 29.71

24.88

Charge It

It's waterproof** Waltham's handsomely designed watch for men has a white top case and steel back. Luminous, sweep second hand. Expansion band.

* International Product by Waltham of Chicago.
**When Crown and Crystal Remain Intact

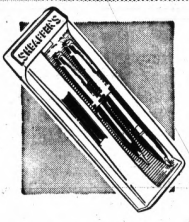

SHEAFFER'S PEN AND PENCIL SET

1.97

Our Reg. 2.47. beautifully designed Sheaffer easy-loading cartridge pen with its matching mechanical pencil. Color choice.

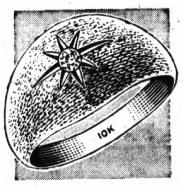

DIAMOND DOME RING FOR GIRLS

12.71

New, dome-shaped ring for the young modern. It's 10K yellow gold, set with a sparkling, diamond. Special price. Charge it.

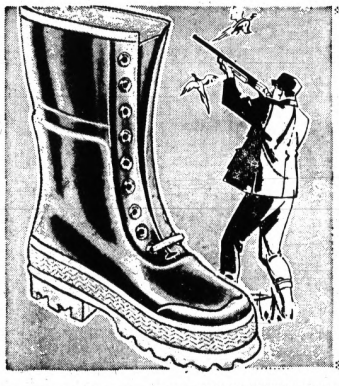

LINED AND INSULATED 12" HUNTING BOOTS

Discount Price

6.66

Men's all-laced rubber hunt boots . . . are 12" high, are insulated . . . and sheerling-lined to give them warmth. Strong steel shanks. Cleated outsoles. They're olive drab. Color in, sizes 7-13. Charge It.



WORK BOOTS . . 8 INCHES HIGH AND INSULATED

Our Reg. 13.86

11.00

Charge It

Rugged, retanned leather uppers. Moc-toe style, welt-constructed to hold shape, putty cork sole and heel. Sizes 7 to 12.



MEN'S RUGGED BLACK LEATHER ENGINEER BOOTS

Our Reg. 9.86

9.00

Charge It

Wear - and weather-defying. Plain - toes style . . in retanned leather, with durable slip-resistant rubber sole, logger heel. Black. 7 to 12.



3.97

GIRLS' NYLON SKI JACKETS

3.97

Comp. at 4.98. Print, red, blue, green nylon. Pile lined. Attached hood. Zipper front. Sizes 4-14.

GIRLS' BONDED STRETCH SLACKS

1.97

Comp. at 2.79. Bonded cotton-and-acetate. Stitch-down center crease. Red, navy, green. 7 to 14.

1.97

10.47

100% Bonded Wool Flannel

NEW FASHION PANT SUITS FOR LADIES

10.47

Our Reg. 11.57 – 4 Days Only

New, leisure fashion pant suits in 100% bonded wool flannel, Double-breasted pea coat with 8-button front, fashion-slim pants-to-match. Choose from navy blue, brown, loden green, berry and sapphire blue in sizes 8 to 16. Charge it at Kmart!

2.97

Winter White and Pastels

WOOL KNIT CARDIGANS

Comp. at 4.97

2.97 Charge It

Women's full - fashioned, hand-loomed long-sleeve cardigan. Front, back and sleeves separately knit when looped together so fit's better. Sizes 34 to 40.

GLENWOOD PLAZA CORNER NORTH PERRY AT GLENWOOD



AP Wirephoto

SURVIVORS ASHORE — A group of seamen from the stricken tanker Gulfstag hit the dock in New Orleans, jumping off the stern of a port boat that took them off the Atlantic Prestige, one of the ships that rescued crewmen after the Gulfstag caught fire. The Atlantic Prestige took 26 men to New Orleans.

Freeman Says GOP Clouds Farm Record

FLINT (UPI) — Agriculture Secretary Orville Freeman last night accused Republicans of "doing their best to cloud and confuse" the farm record of the Democratic administration.

★ ★ ★

"I'd like to ask you to help expose their demagoguery," Freeman said in a speech prepared for the Genesee County Democratic committee meeting.

"Please dig out your sales slips from the fall of 1960 for hogs, soybeans, cattle and milk and show them the difference between then and now."

Net income, Freeman said, showed a 33 per cent increase in the average farmer's earnings.

With these figures, he said, "you can expose and embarrass the Republicans. . .and clear the air so the public gets the facts to which they're entitled."

REELECTION URGED

Freeman, who said he wanted "to see Lyndon Johnson's Great Society created in rural, as well as urban, America," urged the reelection of Rep. John Mackie, D-Mich.

Earlier yesterday, Freeman predicted that gross farm income of Michigan farmers would pass the $1 billion mark in 1966.

Freeman said the new estimate of $1.02 billion is some $145 million higher than 1960 gross income and $66 million higher than last year.

Freeman made his forecast while campaigning in behalf of Mackie whose votes on farm legislation Freeman called of "critical importance in achieving higher farm income for Michigan and the nation."

Dies of Injuries

PLYMOUTH, Ind. (AP)—Mrs. Alma Furst, 51, of New Buffalo, Mich., died in a Plymouth hospital Tuesday of injuries suffered Sunday night in a two-car crash on U.S. 6 about two miles east of La Paz, Ind. She was in a car driven by her husband, Burton, 57, who was treated for minor injuries.

A Sign Of Good Housekeeping
ARWELL
FREE INSPECTION!

Nixon Praises Romney; Gets Lukewarm Return

GRAND RAPIDS (AP)—Two of the Republican Party's most frequently mentioned presidential possibilities got together here Tuesday with a decided imbalance in kind words.

Former Vice President Richard M. Nixon heaped praise on Gov. George Romney of Michigan.

Nixon got little in return in the way of praise.

And witnesses at a private meeting between the two reported that their conversation appeared strained and stayed on nonpolitical subjects.

GOP NOMINEES

Both have often been mentioned as possible GOP presidential nominees in 1968. Nixon ran in 1960 and lost narrowly to John F. Kennedy.

Romney and Nixon appeared together on two public platforms during the day.

Addressing some 2,000 students and townspeople at an outdoor rally at Calvin College in Grand Rapids, Nixon called Romney, "one of the top leaders of the Republican Party in the nation today.

"He earned this position through his completely remarkable political career," Nixon said, urging Michigan voters to "reelect him by the largest margin in state history."

MOST EFFUSIVE

At his most effusive, Romney included Nixon among the "great Republicans" in his talk to the fund raising dinner.

While waiting for the start of the meeting, Nixon and Romney met in the office of college president William Spelhof.

At the dinner, Romney spoke briefly, introducing U.S. Sen. Robert Griffin, R-Mich., but left for a Kalamazoo television date long before Nixon delivered the keynote address.

Some 800 5th Congressional District Republicans attended the $100-a-plate dinner.

★ ★ ★

Nixon predicted that Democrats would lose 40 seats in the U.S. House this year—"the worst repudiation of any of our last four presidents."

The average loss for Presidents Roosevelt, Truman, Eisenhower and Kennedy in the first congressional election following their rise to office has been 10, he said.

Envoy Defines U.S. Viet Goal

DALLAS, Tex. (AP) — This country's involvement in Viet Nam is not a "holy war" against communism but rather an effort to assure the people of South Viet Nam the right to self-determination, United Nations Ambassador Arthur J. Goldberg declared Tuesday night.

A fight involving members of the American Nazi party erupted outside the Southern Methodist University auditorium moments before Goldberg spoke.

★ ★ ★

Police arrested four men — three of them wearing military attire and swastika arm bands — after a man in civilian clothes punched one of the others on the chin. All four were charged with disturbing the peace.

Police identified the Nazi party members as Alvis Neil Gray, 27; Johnny Lewis Hillhouse, 29, and Donald Lee Mack, 40, all Dallas area residents. Each was released under a $25 appearance bond.

NAME SECRET

Officers in University Park handling the case refused to disclose the name of the fourth man, who they said went free after paying a $25 fine. University Park is a separate municipality surrounded by Dallas.

The Nazi party members marched back and forth on a sidewalk near SMU's McFarlin Auditorium just before Goldberg was to speak.

Soapy Blasts Foe's Record on Education

DETROIT (AP) — G. Mennen Williams charged Tuesday that if Sen. Robert P. Griffin had his way, "190,000 Michigan youngsters from low income families would be deprived of an educational opportunity they now have."

Meanwhile, in Flint, Democratic gubernatorial candidate Zolton Ferency accused Gov. George Romney of failing to show leadership toward resolving the rash of strikes by public employes in Michigan.

Williams continued to hammer at what he said were Republican Griffin's "distortions of his record on education."

The former six - term governor said Griffin had voted as a member of the House in 1965 against the Elementary and Secondary Education Act.

HELPED BY LAW

And, Williams said, 190,000 Michigan school children were helped by this law.

Williams told a rally in the Detroit suburb of Southfield that Griffin has voted against seven "key education and school aid bills" in the last six years.

★

Referring to the Elementary and Secondary Education Act, Williams said that, if elected senator, he will vote "to expand and improve it."

Programs under the law "range from kindergarten classes to evening counseling services for dropouts." Williams said. "They address themselves to social and emotional inadequacies that are partially responsible for the problems of these youngsters."

ACCUSATION

Williams accused Griffin of asserting publicly that he voted for school aid this year.

"In fact," Williams said, "he was absent when the roll was called.

"Then, he said he opposed only one school aid bill in the last two years when, in fact, he voted against all three of the major education bills," Williams said.

Ferency said Romney had a "19th Century attitude" toward bargaining rights of public employes. He predicted this alleged attitude will result in new and prolonged strikes.

Dad Sues to Be There

Delivery Room Lawsuit

DETROIT (UPI) — A suburban Detroit attorney struck a blow for American fatherhood yesterday.

Barred from the delivery room Oct. 7 when his wife gave birth to their first child, attorney Robert E. Greenstein of Livonia sought the help of the courts. He wanted to make sure he would be there in any future "grand events."

Greenstein, 30, said he had obtained a court injunction two days before his wife, Gail, 22, gave birth. The injunction prohibited Northwest Grace Hospital from interfering with his presence in the delivery room.

But, Greenstein was in the waiting room just like any other father-to-be when 7-pound, 10½ ounce Wendy was born.

"I didn't want to aggravate the staff by serving a court order," Greenstein said.

A spokesman for the hospital said their policy permits nobody except the attending staff in the delivery room.

Greenstein said he has asked that the court injunction be made permanent so he could be in the delivery room if the problem arises again.

Political Adv.

ELECT
* THREE TOP NOMINEES LAWYERS' OFFICIAL POLL
AS YOUR THREE NEW OAKLAND COUNTY
CIRCUIT JUDGES!
* William R. BEASLEY
* Farrell E. ROBERTS
* Robert L. TEMPLIN

SUNDAES 15c OFF
with this coupon
Good till Nov. 1
BASKIN-ROBBINS
Ice Cream
702 W. Huron

(Advertisement)
Weeks Of Back Pain Now Relieved

"After weeks of pain in my back and hips, I tried DeWitt's Pills—got wonderful relief," says Mrs. R. Gardner, Waterloo, Iowa.

DeWitt's Pills act fast with a proven analgesic to relieve pain of backache. Their mild diuretic action helps to eliminate retained bladder wastes that can cause physical distress. If pain persists, see your doctor. DeWitt's Pills often succeed where others fail—quickly relieve minor muscle aches and pains, too. Insist on the genuine DeWitt's Pills. At all drug counters.

DeWitt's Pills

Grab an armful!

Famous Make Luxurious Pima Broadcloth
WHITE DRESS SHIRTS
Special Selling!

Here's a very special price on dress shirts spun from the silkiest broadcloth: Pima. We've got them in popular collar styles and sizes, in whites and colors (and some wash & wear).

At this unusually low price, we can't tell you the famous name. But you'll recognize it and the beautiful needlework instantly. Better shop early. (Speaking of early, these shirts will make great Christmas gifts!)

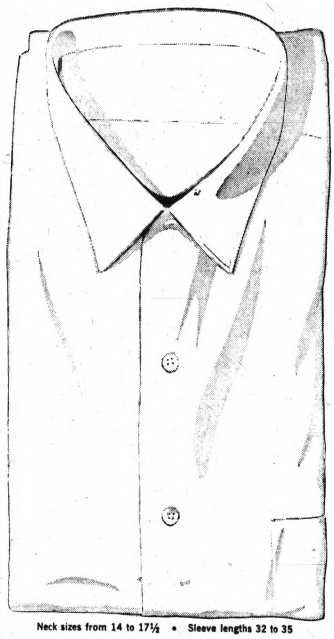

Neck sizes from 14 to 17½ • Sleeve lengths 32 to 35

Reg. $5
NOW ONLY
3 for $9.70
TEL-HURON STORE ONLY

3-DAYS ONLY—Thurs, Fri, & Sat, Oct. 27, 28 & 29

a part of Pontiac since 1931
OSMUN'S
STORES FOR MEN & YOUNG MEN

TEL-HURON CENTER ■ FREE PARKING ■ OPEN EVERY NIGHT 'TIL 9 P.M.

Little Chief Lifts PCH in Saginaw Valley Race

Central Meets League Leader on Flint Field

Small Line Triggers Upsurge for Pontiac in Bid for Crown

A 155-pound center is leading the upsurge as Pontiac Central "pops" its way back into the Saginaw Valley Conference football title picture.

Senior Sam Ewalt and his offensive line teammates are given the credit by coach Paul Dellerba for the increased effectiveness of the Chiefs' offense in their three-game winning streak.

The upswing in victories gives PCH a 3-2 record and a share of third place entering Friday night's return to action at Flint's Atwood Stadium against SVC pacesetter Southwestern.

The Colts are 5-1 and a half game in front of Saginaw Arthur Hill (4-1) who administered an opening game 7-0 loss to PCH although the Chiefs generally had the upper hand.

★ ★ ★

Central, however, has been off for almost two weeks. It's a mid-season respite the PCH coaching staff appreciates since the usually outweighed Chiefs have a chance to renew their energies for the second half of the campaign.

BIGGER

Southwestern, too, will be bigger than Pontiac. The Colts generally are similar to PCH in their style of play — reportedly favoring a running game.

Central's ground defense has been strong all season. Now it is finding some scoring punch to balance the ledger.

"We feel our blocking has improved," Dellerba commented Tuesday in explaining the 14 touchdowns in the last three games after only one in the initial two starts.

"Our timing is better; and the boys are poppin' 'em pretty good. Our backs are blocking better, too."

The "poppin' 'em" up front is the result of spirited work by center Ewalt, guards Larry Jackson and Eddie Copeland, tackles Keith Dextrom and Ken Vollmar and rotating ends Mike Shorters, Bob Boyce, Frank Johnson and Bob Copeland.

At 5-6 and 155 pounds, Ewalt gives away from 35-105 pounds to the opposing defensive player every game but he gets the job done.

"For his size, we think he's as good as there is," Dellerba stressed.

The coach spoke with experience for the Chiefs last fall completed three seasons with tough Sylvester Robinson as a regular guard — breaking him in at 117 pounds his sophomore season.

The Chiefs rarely have a 200-pounder for the line, although it's not uncommon for other SVC squads to start three or four of them. PCH just has to "pop" a little harder.

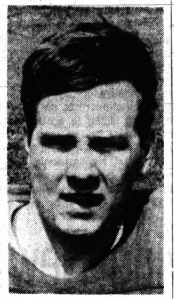

Pontiac Press Photo

EFFICIENT — Center Sam Ewalt at 155 pounds is Pontiac Central's lightest starting offensive lineman but the quiet, hard-working senior continues the PCH tradition of developing superior blockers.

NHL Standings

National League

	W	L	T	Pts.	GF	GA
Chicago	3	0	0	6	17	8
Montreal	2	0	0	4	6	3
New York	1	1	1	3	8	10
Boston	1	2	0	2	9	8
Toronto	0	1	1	1	4	5
Detroit	0	3	0	0	7	17

Tuesday's Results

No games scheduled

Today's Games

Chicago at Montreal
Detroit at Toronto

Thursday's Game

New York at Detroit

Record Series Payoff

Dodgers, Orioles Collect

NEW YORK (AP) — The Los Angeles Dodgers, who three weeks ago established a fistful of World Series records they'd like to forget, have set another Series mark they can afford to remember.

The Dodgers, beaten in four straight games by the Baltimore Orioles and shut out over the last 33 innings, scored heavily Tuesday when the official distribution of series receipts was announced by Commissioner William D. Eckert's office.

★ ★ ★

Each full share for the Dodgers was worth $8,189.36, a record for Series losers. The Orioles' full shares were $11,683.04 — short of the record of $12,794 per-man set by Los Angeles in dividing the spoils of its 1963 sweep over the New York Yankees.

★ ★ ★

The total player pool was a record $1,044,042.65 but the Orioles, in voting 34 full shares and cutting in 47 persons, wound up with the second best payoff per-man in Series history. The Dodgers voted 29 full shares in 1963.

FULL SHARES

This year the Dodgers voted 34 full shares, breaking the losers' mark set by the 1963 Yankees, whose full shares amounted to $7,874.32 apiece.

Los Angeles awarded a half share to infielder Dick Schofield, a September acquisition who made a big contribution to its National League pennant drive but was ineligible for the Series, and a two-thirds share to first baseman Dick Stuart, picked up as a free agent July 5 after he was cut by the New York Mets.

★ ★ ★

The Dodgers also voted a one-fourth share to the widow of Issaic Bingham, a stadium security guard who died last month after an alleged attack by one of two men he was escorting from the park. Mrs. Bingham will receive $2,047.34. The pilot and co-pilots of the Dodgers' plane were among 16 recipients of cash awards.

★ ★ ★

The Orioles voted a full slice to catcher Dick Brown, who under went brain surgery last winter, and gave pitcher Frank Bertaina 80 per cent of a full share. The Baltimore groundkeeping crew received half shares, as did part-time catchers Camilo Carreon and Larry Haney.

Full shares for the Minnesota, runner-up in the American League, and San Francisco, second in the National, amounted to $2,235.18 and $2,256.40, respectively.

★ ★ ★

Detroit got $1,500.24 per full share and Pittsburgh $1,465.46 for their third place wind-ups. The Tigers voted full shares to the estates of managers Chuck Dressen and Bob Swift, who died during the year.

The Atlanta Braves, whose fifth place finish in the National League was worth $341.38 per-man, bypassed Bobby Bragan, who managed the club during the first half of the season, but awarded his successor, Billy Hitchcock, a full share.



AP Wirephoto

GETTING NAVY SECRETS?—Jim Seymour of Berkley (Mich.), Notre Dame's ace sophomore receiver, is on crutches this week after injuring an ankle against Oklahoma Saturday. Above, Seymour stops on the Irish campus for a chat with two student Naval ROTC men. It just so happens that Navy is Notre Dame's opponent this Saturday. Talking with Seymour are Mike McAleer (left) of Tennessee and Brian McNamara of New York. Seymour is not expected to see action against Navy.

SPORTS

Sets Course Mark, but Team Is Loser

Clarkston's Neil Stalker cracked the course record but he and his teammates suffered a 20-41 cross-country setback yesterday at Oxford.

Stalker won with a clocking of 10:43. Doug Bass placed second for Oxford in 10:47 establishing a new school mark. The

win upped Oxford's record to 6-5. Clarkston is 10-2.

West Bloomfield downed Holly, 25-32, but the losers took individual honors as Larry Reese placed first at 10:41. West Bloomfield's Dave Maun was second at 10:48.

Tim Haney ran a 12:00 race and teammate Charlie Drake placed third in leading Avondale to a 21-34 victory over Troy. Norm Danowski placed second for the losers.

★ ★ ★

Cranbrook's Mike Koerner established a record of 9:53 on the altered course at Bloomfield Hills yesterday in leading his team to a 21-38 triumph over the Barons.

OLD MARK

Bloomfield Hills Bob Richards held the old mark of 9:58 over a tougher course. Bruce Evans ran second to Koerner yesterday in 10:12.

★ ★ ★

Lake Orion came up with its first cross-country victory of the season Monday in downing Troy 20-40.

Les Blount paced the winners with a clocking of 12:23, followed by Fred Cudnohufsky (2), John Molina (4), David Stenquist (6) and Chris Shell (7). Orion is now 1-6 for the season.

Rally Wins Grid Game

Two Teams Remain Tied for Lead

Willie Holloman and Dave Simmons combined for two second-half touchdown passes Tuesday night at Jaycee Park as The Packers rallied to defeat Motor Mart, 12-7, in City Men's Touch Football.

The victory broke the first-place tie between the two teams, though Hutchinson's Sales also retained a share of first place by beating Jack's Bar, 20-0.

Orchard Lanes trimmed the Independents, 18-6, in the third contest.

Tom Dabbs and Dan Dropps combined on a 45-yard pass-and-run score and Dabbs passed to Chuck Graves for the PAT as Motor Mart led, 7-0, in the first half.

But Holloman hit Simmons on 24- and 15-yard scoring aerials to pull out the win.

Hutchinson's Gary Acker caught a scoring pass from Chuck Stein and passed to Larry Hayward for another. Gary Hayward ran 50 yards with an intercepted pass for the final score.

★ ★ ★

Orchard's six-pointers were posted by Fred Davis, Bill Spain and Walt Poe with two of them coming off Pat May passes. Poe picked off a pass and laterated to Spain for the other score.

OU Harriers Place Second

Make Top Showing in Olivet Meet

Special to The Press

OLIVET — Oakland University's top five runners gave their strongest performance of the season Tuesday afternoon in retaining their runner-up trophy at the Olivet Invitational Cross Country Meet.

Strong Aquinas won the title by taking first, second, fifth, sixth and eighth places for 22 points. Oakland had 59 in outdistancing previously unbeaten Concordia of Indiana (80) who was third in eight-team field.

The first four finishers broke the course record led by Aquinas' Tom Hinck who had a 20:30 time for the four miles.

Oakland's Don Colpitts, a freshman, was third in 21:05 and teammate Louis Putnam finished fourth, 11 seconds later. Pioneers Gary Cobb (15th), Tom Merchants (18th) and Bruce Anderson (19th) completed Oakland's scoring.

All of Oakland's scorers were under 24 minutes.

Host Olivet was fourth in the team standings with 107 points in its fourth annual meet. Definance had 124, Mackinac 140, Grand Valley 179 and Indiana Tech 221.

Yomiuri Squad Pins 13-6 Loss on LA's Dodgers

SENDAI, Japan (AP) — The Los Angeles Dodgers, on an 18-game barnstorming tour of Japan, were whipped 13-6 by the Yomiuri Giants of Tokyo Wednesday.

The Dodgers' record now stands at 2-2.

Some 32,000 fans watched the Japanese outslug the Americans, collecting 13 hits off four Dodger pitchers. Los Angeles touched four Giant hurlers for seven hit.

In the bottom half of the second, the Giants, after two out, tallied six runs on five hits and two walks.

After that the Dodgers were never able to catch up with the home team which scored two runs in the fifth and four more in the seventh.

Los Angeles	140	000	010	—	6	7	2
Yomiuri	160	020	40x	—	13	13	1

Osteen, Moeller, (2), Everitt (4), Brewer (7) and Torborg; A. Takahashi, Tanabe (2), I. Takahashi (3), Masuda (9) and Mori. W—I. Takahashi, 1-1. L—Osteen, 0-2.

Home runs—Los Angeles, Barbieri; Homiuri, Kuroe.

Kicker Prevails

CALGARY (AP) — Jack Abendschan kicked a field goal with 24 seconds remaining to give the Sasgatchewan Rough riders a 28-26 victory over the Calgary Stampeders in a Canadian Football League game Tuesday night.

Foes Caught in Middle

Irish, MSU Waging Private Battle

CHICAGO (AP) — Notre Dame and Michigan State don't meet for another four weeks but there seems to be a bristling battle between the two schools even though either coach will admit it.

It all began last week when Notre Dame overtook Michigan State as the No. 1 team in the nation. Michigan State scored a close 11-8 victory over Ohio State while Notre Dame hung up a 38-0 decision against North Carolina.

★ ★ ★

There are those who believe that because of this Michigan State went out to prove a point by slugging Purdue 41-20, a far more impressive victory than Notre Dame's opening triumph of 26-14 versus the Boilermakers.

It was only halftime at Norman, Okla., when the Michigan State score was announced. Notre Dame held a 17-0 lead. But the Irish roared back with 21 points in the third quarter to smother previously undefeated Oklahoma.

KEY QUESTIONS

Are they running up points? Will MSU's next foes — Northwestern, Indiana and Iowa — feel the wrath of Spartans, who are longing to regain the No. 1 spot? What can such comparatively weak foes as Navy, Pitt and Duke expect from Notre Dame's legions?

Both Ara Parseghian of Notre Dame and Duffy Daugherty of Michigan State were evasive Tuesday when the questions were presented to them by telephone at a meeting of the Chicago Football Writers.

"We've never done it," said Daughterty when asked about running up scores. "we can't even look beyond Northwestern this week let alone worry about Notre Dame.

★ ★ ★

"Our No. 1 object is to win the Big Ten championship," said Daugherty. "We can't stop the press and the fans from looking ahead but we'll try to keep the players from doing it."

Parseghian's answer was, "Our only interest is to win games. We have no intention of running up 60, 70, 80 points even if we were capable of it.

"We went ahead of Army 35-0 and then played the second unit. A team can't predict running up a score," said Ara, who then took a gentle swipe at Michigan State by adding "forty-one points against Purdue is an accomplishment."

Parseghian dismissed the possibility that Navy, Pitt and Duke will be easy for the Irish. "There are no soft touches in football," cried Ara. "We beat Pitt by a big margin last year and Miami of Florida lost to Pitt by two touchdowns and then Miami turned around and tied us."

Parseghian then swung into singing praises of Navy, his next opponent. Few took him seriously.

Monster Car Ready to Go

BONNEVILLE SALT FLATS, Utah (AP) — Art Arfons of Akron, Ohio plans to take a crack at the world land speed record next week.

He postponed an attempt earlier this fall when the rear wheels rubbed against the wheel wells. He has since enlarged the wells and put dual wheels on the rear of his jet-powered car, the Green Monster.

The record of 600.601 miles an hour was set on the flats last year by Craig Breedlove of Los Angeles.

Grid Bowl Dates Set

NEW YORK (AP) — Because Jan. 1, 1967, is a Sunday, the Cotton Bowl football game at Dallas and the Gator Bowl game at Jacksonville, Fla., will be played on Saturday, Dec. 31.

The Rose Bowl game at Pasadena, Calif., and the Sugar Bowl game at New Orleans, will be played on Monday afternoon, Jan. 2, 1967, with the Orange Bowl contest at Miami, Fla., scheduled for that night.

The NCAA also said Tuesday that the quarter-final games in its college division quest to determine a champion will be played at Orlando, Fla.; Abilene, Tex.; Sacramento, Calif.; and Murfreesboro, Tenn., on Saturday, Dec. 10.

The semifinal round games are scheduled for Dec. 17 and the final for Dec. 24. The sites are not yet definite.

FOUR FOES

The NAIA semifinal round for its national championships is tentatively set for Saturday, Nov. 26, but the sites will not be selected until about Nov. 15 when the four opponents are picked. The championship will be determined at Tulsa, Okla., Dec. 10.

The collegiate bowl schedule: Nov. 26 — NAIA semifinals at sites to be determined.

Dec. 10 — Liberty Bowl at Memphis; NAIA championship game at Tulsa; NCAA College Division championship quarter-final round at Orlando, Fla.; Murfreesboro, Tenn.; Abilene, Tex.; and Sacramento, Calif.

★ ★ ★

Dec. 17 — Bluebonnet Bowl at Houston; NCAA College Division semifinal round at sites to be determined.

Dec. 24 — Sun Bowl at El Paso, Tex.; NCAA College Division championship at site to be determined.

★ ★ ★

Dec 31 — Cotton Bowl at Dallas; Gator Bowl at Jacksonville, Fla.

Jan. 2, 1967 — Rose Bowl at Pasadena, Calif.; Sugar Bowl at New Orleans; Orange Bowl at Miami, night.

THE FLEISCHMANN DISTILLING CORPORATION, NYC. BLENDED WHISKEY 90 PROOF. 65% GRAIN NEUTRAL SPIRITS

Joan Fontaine throws a shot-in-the-dark party and her friends learn a thing or two:



ACTUAL UNRETOUCHED PHOTOGRAPH OF JOAN AND HER FRIENDS ENJOYING THEIR SHOTS IN THE DARK.

1. That 90 proof Fleischmann's Preferred Whiskey tastes at least as good as the finest whiskey money can buy and costs $4.21 a fifth. CODE #260
2. That Fontaine is a name you can trust



FLEISCHMANN'S PREFERRED. MADE AT 90 PROOF BECAUSE IT'S A BETTER WAY TO MAKE IT.

Grand Opening SALE

3 ROOMS of CARPET

100% NYLON Installed

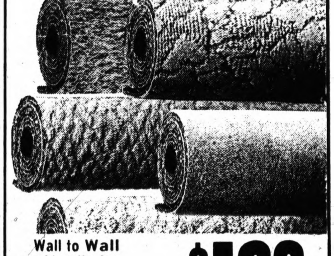

Wall to Wall Installed Includes Padding 260 sq. ft.

$138

PHONE 334-4594 (in-the-home showing)

"Terms Available — No Obligation"

house of carpet Pontiac

334-4594

NCAA Cites Purdue, Bradley for Violations

Suspension Lifted, SMU Squad Eying Cotton Bowl Bid

NEW YORK (AP) — Southern Methodist University has an extra incentive in its battle with Texas A&M for the Southwest Conference football championship now that the National Collegiate Athletic Association has lifted its two-year probation of the Mustangs.

★ ★ ★

SMU now is eligible for the host role in the Cotton Bowl — a spot that traditionally goes to the SWC champion. And even if the Mustangs — now trailing A&M by one half game in the standings — fail to finish first, they'll probably get the Cotton Bowl bid anyway. The Aggies are still serving a probation that will bar them from postseason play unless it is lifted.

In other actions Tuesday, the NCAA slapped Bradley and Purdue with one-year probations for violations of its athletic codes. But neither action was accompanied by sanctions and thus both schools will still be eligible for bowl games.

★ ★ ★

That is particularly important to Purdue, tied for second in the Big Ten race. The Big Ten champ gets a bid to the Rose Bowl and first place Michigan State, which played in Pasadena last winter, is ineligible for a return trip — even if it wins the conference title.

SMU drew its two-year probation from the Southwest Conference in May, 1964 for football recruiting violations. The NCAA Council, which supported the SWC's action, now has reviewed the case and terminated the probation effective immediately.

The NCAA action against Bradley and Purdue was brought about by irregularities involving the basketball teams at each school. But the schools avoided sanctions which might have barred post-season play by reporting the violations voluntarily and taking steps to correct them.

Dr. Talman W. VanArsdale Jr., president of Bradley, issued a statement in which he said he regretted the NCAA has taken "action this severe in view of the nature and extent of the infraction."

★ ★ ★

The NCAA Council found that Bradley's head basketball coach had signed a bond and made an appropriate deposit guaranteeing the appearance of a Bradley University student-athlete in a court of law.

It also said that friends of the student-athlete, with the knowledge and consent of the University's head basketball coach, raised a cash fund to pay a court judgment levied against the student-athlete.

The athlete involved was not named. Bradley's basketball coach is Joe Stowell.

In the case of Purdue, the Council found that a prospective student-athlete was provided a cost-free commercial airplane trip from his home to the University campus and return by a representative of the University's athletic interests, the representative failing to accompany the prospect.

The Council also said the uniand one of his assistants provided two prospective studentathletes the opportunity for off-campus entertainment by transporting them to a site removed from Lafayette, Ind., where they eventually participated in informal basketball competition.

Again, the athletes were not identified. George King is the coach at Purdue.

The action restoring SMU's privileges left only two schools — Texas A&M and Houston — still barred from post-season football competition.



Pontiac Press Photo

UP THE MIDDLE — It looks like a big yardage play in a dummy scrimmage and the Lakers of West Bloomfield are hoping for similar results Friday evening when they meet Clarkston. Coming up the middle is fullback Paul Pepple after taking a handoff from Robert Brennan (93). Blocking are center Jim Simpson (59) and guard Roger Hollier (46).

Rozelle Denies Deal Involving New Orleans

Top Amateur Golfers Just a Fraction Apart

MEXICO CITY (AP) — It amounts to only 6-100ths of an inch, but this difference in the size of golf balls may be a major factor in deciding the winner this weekend in the Eisenhower Trophy matches for the world amateur team championship.

The defending champion British team will stay with the smaller British ball while its stoutest challengers, the United States and Canada, will play the bigger pellet used on this side of the Atlantic.

★ ★ ★

The strong South African contingent is split. Bobby Cole, the 18-year-old British Amateur titleholder, will play the bigger American ball. The rest of his teammates go with the smaller one.

In international competition, you can take your choice.

"You may be able to fly the small ball farther off the tee but you can't finesse it as well around the greens," said Deane Beman of Bethesda, Md., senior member of the American squad.

SLOW GREENS

Young Cole, who has played both, agrees. "I don't think the distance gained makes that much difference in the light Mexico City air," he said. "The bigger ball holds the line better on these slow, stubby greens."

Amateur golfers from 29 nations — representing the best in the world — tee off early Thursday over the 7,125-yard par 72, Club de Golf Mexico course, the longest over which an international match has ever been played.

★ ★ ★

Four teams — Britain, Canada, South Africa and the United States — are favored. Host Mexico is given an outside chance.

Equal in interest to the team competition will be the individual rivalry among Beman of the United States, Cole of South Africa, Gary Cowan of Canada and Mike Bonallack of Britain, rated the four best amateur players in the world.

Besides Beman, the United States has Downing Gray, 28, of Pensacola, Fla., member of two Walker Cup teams; Ron Cerrudo of San Rafael, Calif., and Bob Murphy of Gainesville, Fla., the 1965 amateur winner.

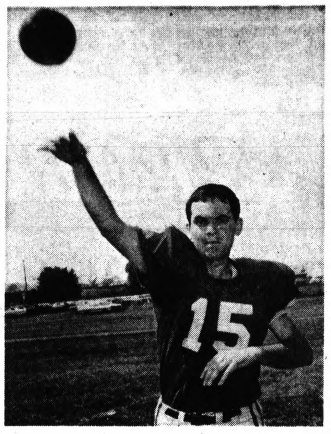

Pontiac Press Photo

EARNS A JOB—Ron Bishop, former University of Detroit quarterback, may have earned a starting assignment after coming off the bench and leading the Pontiac Arrows to a 23-14 victory over Dayton last Saturday. Bishop tossed one touchdown pass as the Arrows came from behind for the victory. Bishop, a 6-0, 185-pounder, is expected to get the starting nod Saturday night at Lansing. A win at Lansing would sew up the Midwest Football League championship for the Arrows.

Pro Committee Looks at Sites

Cincinnati, Seattle Other Contenders

NEW ORLEANS, La. (AP) — Commissioner Pete Rozelle of the National Football League says no deals have been made to give New Orleans the next pro franchise in return for help two top congressional leaders, both from Louisiana, gave the sport in ramming antitrust exemption legislation through Congress.

Rozelle and three club owners flew on to Seattle, Wash., today for a look at that city's credentials for pro football. They came here from Cincinnati.

★ ★ ★

The NFL will pick one of the three cities for its next franchise, expected to be granted within the next 10 days.

Sen. Russell B. Long, D-La., assistant Senate majority leader, and Rep. Hale Boggs, D-La., assistant House majority leader, were instrumental in gaining passage of legislation to give the National and American leagues immunity from antitrust laws in their merger. The linking of the two leagues will be completed by 1970.

"There has been no firm commitment," said Rozelle. "No more so than to Sen. Everett Dirksen."

TAX BILL

The Illinois lawmaker, Republican leader of the Senate, tacked on the antitrust exemption to a tax bill at Long's request when Rep. Emanuel Celler, D-N.Y., blocked it in his House Judiciary Committee.

Rozelle went on to explain that he didn't mean a commitment had been made to Dirksen either. Illinois already has one pro team — the NFL Chicago Bears.

"When I said as much as to Sen. Dirksen, I was attempting to convey that. There are some 184 people in the House that I own — that we all owe — a vote of thanks to, and virtually the entire Senate."

★ ★ ★

Boggs, Rozelle and the three owners — Dan Reeves of the NFL Los Angeles Rams, Lamar Hunt of the AFL Kansas City Chiefs, and Ralph Wilson of the AFL Buffalo Bills — held a news conference after meeting with Tulane University officials.

They inspected Tulane's 82,500-seat stadium, site of the annual Sugar Bowl game, and were told by Darwin S. Fenner, chairman of the university's board of administrators, that it would be available for a pro team until another stadium could be built.

Wolverines Savor Success

Win Eases Bad Taste of Defeat

ANN ARBOR, Mich. (AP) — "It was good to come back," Rick Sygar said of Michigan's 49-0 rout of Minnesota in the battle for the Little Brown Jug.

The week before Sygar had been one of the players whose mistakes had helped Purdue edge Michigan 22-21. The Wolverines had shut off Purdue's passer, Bob Griese, and outgained the Boilermakers, but lost on mistakes.

★ ★ ★

Sygar picked up a rolling punt on the goal line in that game and ran into the end zone, where he was tackled for a safety. A blocked punt gave Purdue a touchdown and a 22-21 edge, but Sygar had a chance to pull it out with a field goal. His boot was short and off the line.

"I was pressing and I missed," Sygar explained. "I tried too hard."

But against Minnesota he ran one punt back 57 yards for a Michigan touchdown and kicked seven straight extra points.

"I think we all were trying to make up for our mistakes of a week ago," he said. "We had a lot of show people."

WRONG SIDE

Sygar said his punt return was supposed to go to the right, "but they'd have caught me easily there. I went to the left, just trying to get what I could and I got sprung and went all the way.

"I'm sure Sygar felt very badly about the Purdue game," Michigan Coach Bump Elliott said, "but so did the whole team."

★ ★ ★

"The team has held together very well, and there's no blaming one player if we lose or one player taking all the credit when we win.

"Mistakes hurt us badly against Purdue, but against Minnesota they gave a greater concentrating effort on hanging onto the ball and trying to eliminate mistakes," he said.

Looking to Wisconsin this weekend, Elliott said, "We've been a hot and cold team this season. But we anticipate being up for this one."

Two More Bronco Wins Could Prove Rewarding

KALAMAZOO (AP) — There are nearly as many possibilities for Western Michigan University's football team this year as there are players, but any and all of them could be brought to earth this weekend.

The Broncos face their next-to-last conference clash Saturday against Marshall at Huntington, W. Va., and with a 3-1 conference record the prognosticators are bound to start looking ahead.

★ ★ ★

First there is the possibility of a conference championship. Miami, leading the league with a 4-0 record, faces unpredictable Bowling Green at home Saturday and travels to Toledo next week. A loss to either club, coupled with WMU victories over Marshall and Ohio University would give the Broncos a share of the title.

If that possibility materializes, there also is the possibility of a post-season bowl bid. MAC officials are talking with representatives of the Liberty Bowl in Philadelphia about the possibilities of a bid for the MAC champion. Western last played a post-season game in the Aviation Bowl in Dayton in 1961.

Thirdly, there is the possibility of winding up with a 5-1 record, the Broncos' best conference mark in the school's history. The current high is the 4-1-1 season in 1961.

LAST PLACE

Marshall's Big Green will take a 0-2 conference record into Saturday's game. Western Coach Bill Doolittle anticipates little trouble from the MAC's last place team, but does not take Marshall's offensive backfield lightly.

Fullback Andy Socha and halfback Mickey Johnson are expected to pose the biggest threat to the Broncos. Both supply Marshall with an effective running attack. Newcomer quarterback Jim Torrence, a transfer from Ferrum (Va.) Junior College, has seen little action and is untested in the passing department.

Doolittle's squad is nearly at full strength, lacking only the services of offensive back Marty Barski, who was lost for the season with a back injury four weeks ago.

76ers Setting Hot NBA Pace

Philadelphia Downs Bullets, 130-110

PHILADELPHIA (AP) — The National Basketball Association's season is only a few weeks old but already the Philadelphia 76ers are working on a league record.

The 76ers, defending regular season Eastern Division champions, belted Baltimore Tuesday night 130-110 for their 15th straight regular season victory. They have won four this season, which, plus a carryover streak of 11 at the end of last year, gives them 15.

★ ★ ★

The league record for most consecutive victories is 17 set by the old Washington team in 1946 and equaled by the Boston Celtics in 1959.

Philadelphia gets a chance to make it 16 Saturday night when it plays the Boston Celtics at Convention Hall here.

INSIDE-OUTSIDE

Tuesday night's game with Baltimore might be placed in the laughter category. Led by big Wilt Chamberlain, devastating as always inside, and the sharp outside-shooting Hal Greer, the 76ers virtually toyed with the winless Bullets, who dropped their fifth straight.

Chamberlain easily controlled the backboards with 22 rebounds and scored 20 points. Greer collected 21, including a crowd-pleaser just short of half court as the horn sounded the end of the third period.

MSU Back Shares First in TD Race

By The Associated Press

Thundering Bob Apisa helped Michigan State, the only undefeated football team in the state, with three touchdowns Saturday.

The TDs vaulted Apisa into a tie with Pete Yelorda of Adrian for the Michigan collegiate scoring lead with 48 points each.

★ ★ ★

Yelorda and Apisa both have eight touchdowns.

Fred Hall of Michigan Tech is third with six touchdowns and an extra point for 37 points. Tim Majerle of Western Michigan and Bob Rosso of Central Michigan have six touchdowns each.

Wayne State finally moved into the victory column with a 27-24 victory over Western Reserve. This means all the collegiate teams in the state have won at least one game.

Western Michigan, with a 5-1 record, and Olivet, 4-1 are right behind Michigan State.

MICHIGAN COLLEGE STATISTICS

	W	L	T	Pct.	Pts.	OP
Michigan State	6	0	0	1.000	168	63
Western Michigan	5	1	0	.833	107	101
Olivet	4	1	0	.800	109	35
Northwood	4	2	0	.667	111	93
Albion	4	2	0	.667	92	74
Eastern Michigan	3	2	1	.583	57	57
Northern Michigan	4	3	0	.571	145	57
Adrian	3	3	0	.500	63	116
Hillsdale	3	3	0	.500	75	87
Michigan Tech	3	3	0	.500	9	63
Michigan	3	3	0	.500	142	70
Kalamazoo	2	3	0	.400	41	78
Hope	2	4	0	.333	44	79
Alma	2	4	0	.333	58	45
Central Michigan	2	5	0	.286	114	156
Wayne State	1	3	0	.250	95	136
Ferris	5	5	0	.167	79	138

MICHIGAN COLLEGE SCORING

	TD	PAT	FG	Pts
Pete Yelorda, Adrian	8	0	0	48
Bob Apisa, Mich State	8	0	0	48
Fred Hall, Mich Tech	6	0	0	37
Tim Majerle, Western Mich	6	0	0	36
Bob Rosso, Cent Mich	6	0	0	36
Carl Ward, Mich	5	0	0	30
Jim Detwiller, Mich	5	0	0	30
Tom Jakovac, Alma	5	0	0	30
Dick Kenney, Mich State	0	19	3	28

Pro Hoop Star Clears Report of Grid Offers

BOSTON (AP) John Havlicek of the Boston Celtics says those reported offers to play pro football were "not anything definite."

Havlicek, a key player for the National Basketball Association champs, said Tuesday the reports of his offers from the Cleveland Browns and the Washington Redskins were "blown way out of proportion."

The reports last week were of an offer of $40,000 by Cleveland owner Art Modell, and a $15,000 bonus offer by Coach Otto Graham to report to the Redskins.

Havlicek said he never really considered them as offers. He said, "I'm very friendly with Modell and he did mention something to me offhand. Otto Graham made a passing remark, too."

Havlicek was a star football player in high school, but switched to basketball at Ohio State.

Crowds Continuing to Fill Grid Dens

NEW YORK (AP) — The 10 most crowded college football stadiums last weekend were more filled than almost ever before as 652,296 fans jammed into them, the National Collegiate Athletic Bureau reported today.

Only the aggregate of 667,492 on the weekend of Nov. 21, 1959, was larger in the 19 years official national attendance records have been kept by the NCAA.

The Ohio State-Wisconsin crowd of 84,265 led the way last Saturday with Michigan State-Purdue second with 78,014.

Saturday's attendance breakdown.

Ohio State-Wisconsin	84,265
Michigan State-Purdue	78,014
Michigan-Minnesota	71,149
Rice-Texas	67,648
Louisiana State-Florida	66,94
Oklahoma-Notre Dame	63,649
Illinois-Stanford	56,56
Alabama-Vanderbilt	56,306
Iowa-Northwestern	54,613
Washington-Oregon	52,760

Drake Mentor Plugs Game Strategy Leak

DES MOINES (AP) — Drake University's football coaching staff hopes patching a "leaky" telephone line will enable them to keep their strategy more of a secret Saturday against North Texas.

Coach Jack Wallace disclosed there has been something wrong with the telephone circuit used by Bulldog spotters in the press box to transmit information to the sidelines.

★ ★ ★

It seems when the phone on the visitors' bench was hung up, the visiting spotter in the press box was piped in on the Drake line and could hear every word said.

Wallace said it finally explained how some opposing teams seemed to know what Drake planned to do before they even lined up for the play.

TIPPED OFF

The Bulldog coach said he still might be wondering if an assistant coach for Western Kentucky hadn't told him about it after Drake won 37-21 here last Saturday.

"I just couldn't tell you this during the game because you were beating us bad enough as it was, and we were trying to hold the score down," Wallace quoted the Western Kentucky official as saying. "But I throught you'd want to know about it now."

The mixed up phone line, however, hasn't prevented Drake from racking up a 5-1 record, with the only loss coming to Louisville in a road game.

Two Yank Netters Reach Semifinals

BUENOS AIRES (AP) — Cliff Richey of Dallas and Arthur Ashe of Richmond, Va., won their quarter-final matches in the Argentine Lawn Tennis Championships Tuesday, but Allen Fox of Los Angeles was eliminated.

Richey beat Carlos Fernandez of Brazil 6-3, 6-4, 7-5 and Ashe put out Eduardo Soriano of Buenos Aires 6-3, 6-3, 6-3. Fox was beaten by Tomas Koch of Brazil 6-1, 6-2, 6-2.

Rosemarie Casals of San Francisco defeated Graciela Moran of Argentina 3-6, 6-2, 6-3 in the women's singles.

Rec Cage Meeting on City Schedule

The first managers' meeting for recreation basketball will be 7:30 p.m. Tuesday in the Health Department conference room at City Hall.

Parks and Recreation department program supervisor Dick Cain requests all men's teams interested in this year's leagues be represented.

There will be rules discussions and scheduling of practice dates.

NBA Standings

Eastern Division	Won	Lost	Pct.	Behind
Philadelphia	4	0	1.000	—
Boston	3	0	1.000	½
New York	3	2	.600	1½
Cincinnati	1	2	.333	2½
Baltimore	0	3	.000	4½
Western Division				
Chicago	4	2	.667	—
St. Louis	2	2	.500	1
Detroit	2	3	.400	1½
San Francisco	2	3	.400	1½
Los Angeles	1	3	.250	2

Tuesday's Result
Philadelphia 130, Baltimore 110

Today's Games
Cincinnati at Baltimore
New York at Los Angeles

Thursday's Games
Chicago vs. Boston at Providence
St. Louis at Cincinnati

Gelding Wins Trophy

Jumper Impresses U.S. Team Captain

NEW YORK (AP) — Bill Steinkraus, the 41-year-old captai of the U.S. Equestrian team, ordinarily does not get particularly enthused over any horse. He has been around the business too long.

But Snowbound, an 8-year-old brown gelding with talent to spare, has the veteran of four Olympic squads as impressed as a youngster with his first electric train.

"We think he'll be one of the best horses the team ever had," said Steinkraus, an editor in a book publishing firm today. "He's a challenge to ride. He's sort of a George Bernard Shaw horse with his own opinion, definite about everything."

Snowbound broke down during the U.S. E.T.'s successful tour of big European shows last summer, and Steinkraus, along with Coach Bert De Nemethy, was worried about him. But he won the Democrat Trophy before a crowd of 10,000 Tuesday night in Madison Square Garden.

THE FASTEST

And he won it the hard way in a jumpoff. There were five horses in the jumpoff and three were clean over the seven fences. Snowbound was fastest. His time was 25.4 seconds, compared to 26 flat for Untouchable, under Kathy Kusner, another U.S.E.T. rider, and 35 for Canadian Club, ridden by Canada's Jim Day.

Miss Kusner and Untouchable had been out of the gate before Snowbound. So, Steinkraus knew what he faced.

★ ★ ★

"There was only one thing to do," said Steinkraus, "and that was go fast. There was no running room on the course. It was a question of cutting corners to save time."

Snowbound once was a race horse, and highly unsuccessful. He was loaned to the U.S. E.T. by the Princess de la Tour D'Auvergne of Paris, the American born daughter of John Galvin, a long-time benefactor of the U.S. E.T.

Miss Kusner piloted Aberali to victory in the West Point Challenge Trophy class during the afternoon session before the beminked and bejeweled crowds arrived for the formal opening.

So the U.S. E.T., which completely dominated the show last year, has won two out of two international events.

★ ★ ★

The open jumper divison, on the other hand, is wide open. Wildcat, owned by C. J. Scott of Chicago, and Nanticoke, belonging to the Foal Run Farm of Orange, Va., split the two classes and each has five points. Nanticoke is leading for the national high point championship.

'Skins' Taylor Tops Grid Pros

NEW YORK (AP) — Dick Bass of Los Angeles leads the runners and Bobby Mitchell of Washington tops the pass receivers in the latest National Football League statistics, but the combined leader is versatile Charley Taylor of Washington.

Taylor, rookie of the year in 1964 when he scored a tremendous double by ranking among the top 10 in both rushing and receiving, had a mediocre season in 1965 when he was hobbled by injuries.

The Redskins' fine running back has regained the touch, rolling up a total of 652 yards on a combination of 253 rushing and 399 receiving. After seven weeks Taylor tops the list of the 20 NFL players who have exceeded 100 yards in both rushing and receiving.

Bass, the top ground gainer with 539 yards, also has caught passes for 110 and a total of 649. Timmy Brown of Philadelphia comes next with 399 running, 245 catching for a total of 644.

ON BENCH

Although Coach Otto Graham benched Mitchell at the start of the Redskins game with St. Louis last week, Bobby wound up with two touchdown receptions and still leads the league with 32 catches for 614 yards and seven TDs.

Tommy McDonald of the Rams is next with 31 for 334 but has yet to score a touchdown. Tom Moore of the Rams also has 31, but for 267 yards. Homer Jones of New York has the most yardage, 661, on pass receptions.

LEADING GROUND GAINERS

	Att.	Yard	Avg. Gain	TDs
Bass, L.A.	116	539	4.6	4
Kelly, Cle.	97	490	5.1	8
Sayers, Chi.	93	438	.47	4
B. Brown, Min	102	402	4.0	2
T.Brown, Pha.	110	399	3.6	3
Green, Cle.	75	394	5.3	2
Taylor, G.B.	103	364	3.5	2
Coffey, Atl.	90	360	4.0	2
Rolands, St. L.	88	327	3.7	1
Lorick, Bal.	66	319	4.8	1

LEADING PASS RECEIVERS

	Recd.	Yds.	Gain	TDs
Mitchell, Was	32	614	19.2	7
McDonald, L.A.	31	334	10.8	2
Moore, L.A.	31	267	8.6	1
Studstill, Det.	30	664	22.1	4
Nowatzke, Det.	29	192	6.6	1
Jones, N.Y.	28	661	23.6	6
Hilton, Pit.	27	318	11.8	2
Smith, St.L.	26	424	16.3	2
Parks, S.F.	26	338	13.0	2
Hayes, Dal.	25	535	21.4	7

LEADING PASSERS

	Att.	Com.	Yds.	TDs	Avg. Gain
Starr, G.B.	145	91	1,429	9	9.86
Meredith, Dal.	173	94	1,580	15	9.13
Unitas, Bal.	165	95	1,278	15	7.74
Jurgensen, Was	202	115	1,591	12	7.88
Ryan, Clev.	189	86	1,133	13	7.31
Johnson, St.L.	166	92	1,168	9	7.04
Tarkenton, Minn.	189	103	1,313	8	6.95
Brodie, S.F.	157	86	999	7	6.36
Morrall, N.Y.	151	77	1,105	7	7.32
Plum, Det.	146	82	943	4	6.46

TEAM OFFENSE

Team	Avg. Yards	Avg. Rush.	Avg. Pass.
Dallas	431	156	274
Cleveland	349	167	181
Baltimore	344	130	214
Minnesota	333	144	189
San Francisco	319	125	194
Green Bay	304	112	192
Washington	299	84	215
Los Angeles	292	124	167
New York	288	95	193
Detroit	278	111	166
Philadelphia	272	134	138
Pittsburgh	261	83	178
St. Louis	259	108	151
Atlanta	252	114	138
Chicago	245	130	114

TEAM DEFENSE

Team	Avg. Yards	Avg. Rush.	Avg. Pass.
Green Bay	222	119	103
Chicago	255	112	143
Dallas	263	95	167
St. Louis	280	97	183
Los Angeles	286	99	186
Washington	294	116	177
Baltimore	300	143	156
Minnesota	304	115	188
Pittsburgh	306	117	189
Philadelphia	309	117	191
Detroit	310	136	173
Cleveland	312	92	219
San Francisco	321	139	182
New York	340	146	194
Atlanta	394	154	240

Local College Harriers After Mythical Title

Oakland Community College's two entries in the Michigan Junior Community College Athletic Conference aren't eligible for any league titles this year.

For the Auburn Hills camp it makes no difference; but the Highland Lakes' cross country team can claim a mythical championship, at least.

The Highlanders edged previous unbeaten Schoolcraft's harriers Monday to remain undefeated in 12 races this fall.

This was a quadrangular meet with host Schoolcraft taking the first and second places, but the Highlanders grabbed 3-6 and ninth to total 27 points to Schoolcraft's 28.

The University of Detroit freshman had 91 and winless Auburn Hills 105. Highland Lakes now has beaten the league's top two cross country contenders in its last two outings.

Scots Close Winners

BARCELONA, Spain (AP) — Scotland's Dundee United soccer team edged Barcelona 2-1 Tuesday night in their first encounter in the Fairs Cities Cup competition.



AP Wirephoto

WEEK'S BEST — Texas tackle Mike Robuck collected the Associated Press' Lineman of the Week award yesterday for his play in Texas' 14-6 triumph over Rice Saturday. Robuck, a 6-3, 200-pounder, picked off a Rice pass and rambled 90 yards for a touchdown.

Texas Tackle Takes AP Lineman Award

AUSTIN (AP) — Texas tackle Mike Robuck was saturday's hero with a 90-yard touchdown runback of a pass interception. But he was a hero of another— and more important—kind last summer.

Robuck, a lanky, brown-haired 6-3 sophomore from the South Texas hamlet of Poth (pop. 1,111), was named Associated Press Lineman of the Week for his play against Rice. Texas won, 14-6.

A soft-spoken 19-year-old, whose hobby is stamp collecting, Robuck helped save his buddy from drowning in a flood-swollen San Antonio creek last summer.

Here's the way he tells it:

"Ronnie Swint (a Texas freshman from Muleshoe) and I had been working on a South Texas ranch all summer and we went into San Antonio one Sunday afternoon to see the sights.

"We were walking along this creek that was flooded when Ronnie fell in. I noticed that a few blocks down stream the creek went under ground and I started yelling for help.

JUMPED IN

"I had to run behind buildings and through alleys yelling about my friend drowning but nobody paid any attention to me. Finally a policeman heard me and we both jumped in and got Ronnie out just before the creek went under some buildings.

"That was the most scared I've ever been."

Robuck, a business major, expected to warm the bench all season. That was before a rash of injuries hit the Longhorns, including senior defensive tackle John Elliott. Robuck was moved into Elliott's position from defensive end.

* * *

What was going through his mind as Robuck, who once ran a 50.3 leg on the mile relay, out-raced fleet Rice backs to the goal line?

"I don't really remember. I was just thinking I had to make a touchdown. I saw a space there and just started going. I didn't have any idea when I started that I'd finish," the 209-pound lineman said.

Player Favored in Aussie Open

BRISBANE, Australia (AP) — Gary Player of South Africa is favored to win his fifth Australian Open Golf Championship, starting at the Royal Queensland course here Thursday.

Player, however, will come up against the hottest field of Australians and foreign golfers ever to contest an Australian Open.

The greatest opposition to Player will be Arnold Palmer of Ligionier, Pa., Argentinian Roberto de Vicenzo and Australia's Peter Thompson, Kel Nagle and Bruce Devlin.

Powerful Irish Boast Nation's Top Offense

Louisville Ranks 2nd; U-M's Wolverines Hold Ninth Position

NEW YORK (AP) — Notre Dame, which grabbed the No. 1 ranking from Michigan State several weeks ago, took over the total offense leadership this week among the major college football teams.

National Collegiate Athletic Association statistics released today show that the Irish, averaging 429.6 yards per game, have replaced UCLA to become the fourth leader in as many weeks.

Notre Dame's balanced offense has piled up 1,037 yards on the ground and 1,111 through the air, the latter putting it seventh in the country.

Louisville was second with 2,104 yards, a 420.8 average. Harvard, which retained its rushing leadership, was third in total offense with 214.6 and UCLA fourth at 411.3.

Unbeaten Harvard holds a big lead over Dartmouth, gaining 1,625 yards for an average of 325.0 a game. Dartmouth is 1,289 for 257.8 a game.

TOTAL OFFENSE

	G	Plays	Yds.	Avg.
Notre Dame	5	355	2,148	429.6
Louisville	5	360	2,104	420.8
Harvard	5	377	2,063	412.6
UCLA	5	424	2,468	411.3
West. Tex. St.	6	394	2,302	383.7
So. Calif.	6	460	2,295	382.5
Florida St.	5	382	1,841	368.2
Tulsa	5	354	1,833	366.6
Michigan	6	428	2,155	359.2
Dartmouth	5	357	1,790	358.0

RUSHING OFFENSE

	G	Rushes	Yds.	Avg.
Harvard	5	299	1,625	325.0
Dartmouth	5	243	1,289	257.8
Tulane	6	305	1,499	249.8
UCLA	6	310	1,435	239.2
Colgate	6	317	1,415	235.8
Kent State	6	360	1,360	226.7
So. Calif.	6	328	1,268	224.8
Cincinnati	5	257	1,097	219.4
Colorado	6	300	1,308	218.0
Rice	5	240	1,081	216.2

FORWARD PASSING OFFENSE

	Att.	Com.	Pct.	Yds.	Avg.
Tulsa	210	110	52.4	1,426	285.2
Tex. West.	224	109	48.6	1,604	267.3
Louisville	163	83	50.9	1,317	263.4
N. Tex. St.	246	113	45.9	1,510	251.7
Arizona	205	106	51.7	1,200	240.0
Florida St.	170	88	51.8	1,156	231.2
Notre Dame	124	70	56.5	1,111	222.2
W. Tex. St.	177	92	52.5	1,332	222.0
Florida	167	107	64.1	1,307	217.8
Houston	123	61	49.6	1,028	205.6

TOTAL OFFENSE

	G	Plays	Yds.
1. Russell, Louisville	5	210	1,425
2. Beban, UCLA	6	184	1,224
3. Washington, W.Tex.St.	6	196	1,249
4. Bob Davis, Virginia	6	213	1,208
5. Spurrier, Florida	6	184	1,194
6. Stevens, Tex. West	6	244	1,180
7. Griese, Purdue	6	174	1,126
8. Vidmer, Michigan	6	176	1,073
9. Hartett, Texas A&M	6	201	1,055
10. Holman, San Jose St.	6	214	1,045

RUSHING OFFENSE

	G	Rushes	Yds.
1. Fitzgerald, Kent St.	6	188	804
2. Bohl, New Mex. St.	7	159	800
3. McDonald, Idaho	6	163	774
4. Davis, Kan. St.	6	107	659
5. Ford, WestVa.	6	136	651
6. Csonka, Syracuse	6	113	594
7. Leo, Harvard	5	70	557
8. Larson, Cornell	5	111	557
9. Turner, Cincinnati	5	82	554
10. Shanklin, Kansas	6	111	522

FORWARD PASSING

	G	Att.	Com.	Pct.	Yds.
1. Stevens, Tex.West.	6	205	95	.463	1,382
2. Eckman, Wichita	5	232	92	.397	995
3. Spurrier, Florida	6	137	90	.657	1,138
4. Holman, San Jose	6	147	90	.612	1,087
5. Reed, Arizona	5	163	89	.546	1,017
6. Washton,W.Tex.St.	6	161	86	.534	1,219
7. Harg't, Tex.A&M	6	156	83	.532	1,044
8. Carlin, N.Tex	6	199	83	.417	1,050
9. Griese, Purdue	6	13	81	.609	987
10. Barton, Tulsa	5	146	81	.555	1,005

HW 0

Wilson HW12, Frost HW 0

Rookie Getting Starting Chance With Atlanta 11

ATLANTA (AP) — Rookie quarterback Randy Johnson will start against the Cleveland Browns Sunday in the Atlanta Falcons' eighth game.

* * *

Coach Norb Hecker named Johnson Tuesday in his earliest decision on a starting signal-caller for the National Football League's newest entry.

In another move, the Falcons — whfless in seven games — claimed Tom Hutchinson, an offensive end placed on waivers by the Browns.

BOWLING

A sparkling 626 by Marie Reynolds (241-209) of the Spartan Air Conditioning team grabbed the spotlight in the Huron Ladies' Classic last week.

Kay Torr of Airway Lanes' team hit a 235 game (564) while Steak and Eggs' Jo Ann Gohl posted a 222—577 duo. Two other fine series were Marbara Childress' 560 for The Vineyards, and Mary Foster's 551 for Huron Lounge.

* * *

In Huron's Wednesday Nite "A" League, Dick Beamer of Bob-In hit 235-235—675. Triple XXX's Bill Willis had a 246.

In all, there were five 600's and 24 games of 200 or better.

COOLEY LANES

Sunday Dublin Mixed League

HIGH GAMES AND SERIES—Robert Wagner, 223-224—645; Len Martinson, 222-200—622.

Saturday Junior League

HIGH GAMES — Don Ross, 180; Curt Paschke, 159; Terry Mulligan, 155-160.

Wednesday Senior House League

HIGH GAMES AND SERIES—Ray Young, 210-255—624; Walt Stoddard, 236—612; Bob Lieber, 220-216—619; Bill Carter, 224-202—610; Bill Green, 205—211—617.

WEST SIDE LANES

Thursday St. Michael's

HIGH SERIES—Paul Rodriguez, 213-217—636. HIGH GAMES—Bob Rabela, 234-201; Harold Richert and Jack Lane, 224; Elias Vela, 213; Ramon Block, 210.

300 BOWL

Wednesday Pontiac Motor Inter-Office

HIGH GAMES AND SERIES—Ray Thomas, 213-212 — 628. HIGH GAMES— M erl Antis, 215; Mike Frye, 214; Joe Gaines, 212; Dick Keift, 210.

SAVOY LANES

Thursday Jimmy Dey Amvets Mixed

HIGH GAMES AND SERIES — Jack Christie, 223—625; Eleanor Hayman, 223; Ted Kieffer, 609.

Thursday Morning Clubbers

HIGH GAME AND SERIES—Pauline St. Souver, 202—554.

HOWE'S LANES

Thursday Morning Bowlers

HIGH GAMES AND SERIES Jack Speaks, 233—609; Cliff Baumgardner, 221-200; Bill Steed and Rollie Rosser, 223; Gary LaClair, 211; Les Samuel, 222; Ron Schrubba, 218.

Wednesday Early Risers

HIGH SERIES—Shirley Ryden, 560.

AIRWAY LANES

Thursday Evening Mixed

HIGH GAMES AND SERIES—Gerald Williams, 225-207—602; Eleanor Turcsak, 215—576; Louise Larsen, 536.

Thursday Kegelettes

HIGH SERIES—Janet Pooley, 524.

TEAM STANDINGS — Amberwood Kennels, 1st; Country Music Shoppe, 2nd; Everett's Sunoco, 3rd.

Thursday Ten Pinners

SPLIT CONVERSIONS — Barbara Thompson, 4-7; Edna Hart and Hilda Ferich, 5-7s.

Wednesday Nite Mixed Doubles

HIGH GAMES—Norm Schmid, 243; Jim Clarkston, 238; Warren Newton, 243; Eileen Lincicome, 202 (563).

Midget Football All-Star Slate Comes to Close

The Pontiac Parks and Recreation Department and the Junior Chamber of Commerce completed their annual Midget Football All-Star Night at Wisner Stadium yesterday.

The Wilson Elementary School heavyweight team won 12-6 over the Frost squad to complete coach Irv Speaks second straight unbeaten season.

The school's lightweight team won last Thursday on the first of the two All-Star Nights this year. Last evening's games were scheduled also for last week but rain postponed them.

The department will begin physical fitness training in the schools next month.

PONTIAC MIDGET FOOTBALL

All Star Night Results

Will Rogers Lightweights 21, Frost Lightweights 12

Owen LW 6, Malkim LW 0

McConnell LW 19, LeBaron LW 0

Harrington LW 11, Bagley LW 7

Whittier LW 12, Mark Twain-II LW 0

Longfellow LW 14, Bethune LW 7

McConnell Heavyweights 26, Crofoot HW 0

Tosses 1-Hitter in Softball Play

MEXICO CITY (AP) — Chuck Richard pitched a one-hit shutout for the Aurora, Ill., Sealmasters in the World Softball Championships Tuesday as the Illinois team beat El Salvador 7-0.

Richard struck out 11 in the seven-inning game and was aided by homers from Frank Hurt and John Tull in the sixth inning.



RAY McDANIEL

is an outstanding member of the Homer Hight sales staff. Immediately upon graduation from Pontiac Central High School, he went into the service, after which he went into the business of selling cars in Honolulu, Hawaii for eight years. So now for a "Deal That's Right" come to Homer Hight and ask to see Ray about your next car. He knows.

HOMER HIGHT MOTORS, INC.,
160 S. Washington St., Oxford OA 8-2528

piping up a new car?



Give it the finest protection available anywhere with Exchange car insurance at Triple-A. More Michigan drivers depend on it than any other.

DETROIT AUTOMOBILE INTER-INSURANCE EXCHANGE AND MOTOR STATE INSURANCE COMPANY

H. E. Heumann, Mgr.
76 Williams St.
FE 8-9171

Cage Ball---No Game for Meek

By DAVID NYKAN

SPRINGFIELD, Mass. (AP) — To the criew of "kill, kill," and "wipe-out, wipe-out," the freshmen and sophomores of Springfield College indulge in a little-known game they call cage ball.

Each of the two lower classes sent screaming platoons of 25 men onto the football field. The teams attempt to force a six-foot inflated canvas ball over the opponent's goal.

* * *

The freshmen this year scored an upset 2-0 win over the sophomores, only the second time in 10 years the yearlings have won.

Although half the students at Springfield major in physical education, all are hazy on the origin of cage ball. One faculty member noted it is a "game of low organization — a donnybrook, you know."

The ball weighs about 40 pounds. It dominates the center of the football field like a globe on a classroom desk.

ROLLING ALONG

The game starts when a prime physical specimen from each team runs from 10 yards away and smashes into the ball. From there, it is a game of goal-line stands, with an occasional "broken-field roll."

* * *

When the ball is forced out of bounds it is thrown skyward by three grunting referees. Once in the air, all 50 participants pile into it and the contest resumes. At times the ball is bounced 25 feet into the air by the force of the clashing bodies.

"Wipe-out" is a term coined by the sophomores. At the command, a designated suicide squad, turns from pummeling the ball to pummeling their opposite numbers.

No holds are barred in this game, and examples of springfield proficiency in wrestling, basketball, gymnastics and even dramatics are plentiful. The ball itself often floats on a sea of humanity.

Half a dozen students were incapacitated last year in the match, according to the trainer for both teams, Sherrod Shaw, an associate professor of physical education. The injury total was less this year.

The picture presented by cage ball is of 50 future gym teachers slugging it out with everything from their feet to their aching heads.

Casper Favored as Golfers Gun for Hawaii Cash

HONOLULU (AP) —Can Billy Casper pick up where he left off? Will the trade winds ruffle the pros? And how about the bikinis?

Those are the burning questions as the pro golf tour makes its second annual visit to Hawaii for the 72-hole $57,000 Hawaiian Open which begins Thursday.

Casper, the National Open champion and number one money winner, flew to Honolulu from exhibition matches in Australia and found himself the favorite for the $9,000 top prize here.

* * *

Part of the favoritism is based on Casper's performance last year, when he scored — in order — 76, 73, 68, and 67. If he could continue the improvement, he would be in the fifties by the time the tournament ends Sunday.

Casper said the trade winds, which barely rose above a whisper last year but are blowing briskly this time, could push the scores up.

And then there is the problem of keeping your eye on the ball. The Waialae course near Honolulu runs along a Pacific beach liberally dotted with bikini-clad lasses. The course is located in the shadow of Diamond Head.

Specializing In
• CYLINDER BLOCK BORING
• HEAD MILLING
WOHLFEIL-DEE ENG.
FE 2-4907
Across from Miracle Mile

THERE'S MORE ACTION AT JACKSON!
• Daily Double
• Quinella
• Exacta
NIGHT RACING
HEATED GRANDSTAND
10 Races Nightly Rain or Shine through November 30
JACKSON HARNESS RACEWAY
JACKSON, MICHIGAN
Admission $1.00 8:15 Post

FACTORY REMANUFACTURED ENGINES
$169 Exchange
Plus Installation
for Most 6-Cyl. Engines
Special Low Prices for Overhauling Your Engine!
6 Cyl. $95—V-8s $115
This INCLUDES . . . Rings, Rod Bearings, Fit Pins, Deglaze Cylinder Walls, Gaskets, Oil and Labor!
STANDARD ENGINE REBUILDERS
695 AUBURN RD.—338-9611

Have you tried the mild side?*



CORBY'S Reserve Blended Whiskey
SINCE 1859
BLENDED AND BOTTLED BY JAS. BARCLAY & COMPANY
PEORIA, ILLINOIS - SAN FRANCISCO, CALIF.

Yes, you'll join a lot of smart people when you move to the mild side. Do it now with Corby's . . . fine whiskey on the mild side!

$4.10 4/5 QT. $2.57 PINT
Now available in ½ gallons

BLENDED WHISKEY—86 PROOF—68.4% GRAIN NEUTRAL SPIRITS—JAS. BARCLAY & CO., LTD., PEORIA, ILLINOIS




Along the Outdoor Trail

with DON VOGEL
Outdoor Editor, Pontiac Press




'Sky-Busters' Seeking More Powerful Shells

By DON VOGEL

Overheard in a northern Oakland County hardware store:

"Give me a couple of boxes of those 12 gauge No. 4 magnums. I'm going to teach those road-running pheasants they can't run out of range before getting up. I'll fix 'em now."

An eavesdropper came up with the following during opening weekend of the duck season while idling around a Harsen's Island sporting goods counter:

"Don't you have anything that'll shoot higher than these (turning his nose up at a box of 12 gauge 4 dram equivalent magnums—the heaviest load in 2¾-inch shell)?

"We burned up our regular stuff, now we want something to get at those ducks way up there."

One conservation officer said of the duck hunters who make Fish Point at Saginaw Bay sound like the Fourth of July each Sunday during the season, "They seem to feel that if they carry a lot of shells out there, they are going to shoot them regardless of whether the ducks are within range."

"Sky-busters" ruin more duck hunting than anything else, including the weather. Once a minority, they are slowing becoming a majority, particularly on weekends.

The usual complaint heard at Fish Point (and most other public waterfowl areas) is "they wouldn't let the ducks come in. Those blankety-blank sky shooters spoiled it again."

"It's amazing," said one officer, "to hear them say this, one right after the other, as they come in. Somebody out there is doing it, but it's never them."

Pleasant hunters are gradually becoming guilty of the same thing. But they don't bother other hunters too much because they alone shoot at the bird when it flushes. It isn't like a flock of ducks that everyone on the marsh can see.

REASONS FOR 'HOPE SHOTS'

There appear to be three reasons for the increase in long "hope shots."

1. Many hunters believe that the 12 gauge magnum loads — both short and long — are miracle shells that can send a shot string 75 and 80 yards with deadly effect.

2. Few hunters, even the experienced, can correctly estimate range. Ducks are extremely difficult because they vary in size. A mallard at 50 yards looks about the same size as the much smaller teal at 30 yards. A lot of hunters will claim they dropped a pheasant at 60 yards when it was really only 35.

Deer hunters are forever making 200-yard shots with iron sights. Average riflemen have trouble hitting a walking deer in a vital spot at this range using a scope.

3. There are a few hunters around who feel that "as long as it is in sight I'm going to shoot at it."

★ ★ ★

The big 3½-inch 10 gauge magnum, loaded with No. 2 shot or No. 4 buck, will occasionally kill at 65 yards. The other gauges work down from this point.

Experienced hunters instinctively know when game is within range because they have been successful at given distances so many times.

They may think they are pulling off 60 yard shots that are really only 45. But they'll also let a target go by at a true distance of 60 (thinking it's 70) because they know they can't connect.

Hearing those shotguns pop continuously for three or four minutes while a flock of ducks flies high over a marsh doesn't make the ammunition makers happy. Sure, they like to see plenty of shells burned, but they also wince at all the ducks and pheasants that are hit with a pellet or two, fly off as if unhurt, and then die a slow, agonizing death from infection caused by the wounds.

★ ★ ★

There is no way to legally stop the sky-busters. Legislation is out of the question because how could such an offense ever be proved in court? Self legislation is one of the answers.

Another is to start reading the riot act to anyone caught shooting at game obviously out of range. But, before you jump on another hunter, make sure you aren't just as guilty.



AP Wirephoto

JUST US COWS — With the hunting season under way, this bull elk decided he might be safer with a herd of cows—the barnyard variety—near Sandy, Ore. Hunters, however, probably will let the elk know that trying to pass himself off as a Hereford can have fatal results—if the hunters can tell the difference.

Menominee Watershed Pact

Agreement to Benefit Recreation

A joint agreement for economic and public recreational benefits to the central Upper Peninsula was completed last week between the Wisconsin Michigan Power Company and the Michigan Department of Conservation.

Governor George Romney signed the agreement for the Conservation Department, describing it as "A great bargain for fishermen, canoeists and campers." Representing the power company at the signing ceremonies was J. S. Wells, vice president and general manager.

★ ★ ★

Under terms of the agreement, the Conservation Department and the company will pool resources and technical knowhow to carry out a coordinated outdoor recreation program on lands owned by the electric utility in the Menominee River Watershed.

The management project embraces about 40,000 acres of power company land. They feature a number of man-made lakes with more than 200 miles of scenic shoreline.

Cooperative plans for this sprawling complex of lands, woods and waters cover management of fish and wildlife, expansion of public access for fishing and camping, canoe trails, and wilderness campsites.

Long-range plans of the department call for eventually developing at least three forest-type state parks on the company's lands fronting the Michigamme and Peavy Falls Reservoirs and Big Badwater Lake.

Boundaries of these future park sites and other details remain to be worked out.

STATE PARKS

The agreement provides for turning the company's lands in these three areas into future state parks where the accent will be on retaining their natural character.

The power company has agreed to lease, exchange, give or sell to the department such lands as needed to promote an orderly plan of recreational development, consistent with its plant operations.

The company has agreed to retain the remainder of its land as wilderness and in suitable areas will build additional access sites, portages and forest campgrounds and mark canoe trails.

It will also continue to operate and maintain water access sites now serving the public in the Menominee River Watershed.

The power company will continue its long-standing policy of permitting free public recreational use on its lands —the "bargain" referred to by Gov. Romney.

For its part, the Conservation Department will provide technical assistance in planning for future recreational projects and programs on the company's holdings.

It will also finance the development, operation and maintenance of intensively-used recreational sites on the company's lands which come under Department control by lease or ownership.

★ ★ ★

The Department, too, will share some of the company's land management costs, including taxes on those lands turned over to the state for parks development.

Federal Fund Cutback Hurts Program Plans

The Department of Conservation will have about $300,000 less than planned for in federal funds for its salmon program.

The financial setback has resulted from an appropriations cut made recently by the federal Bureau of the Budget.

★ ★ ★

Under an original appropriation made by Congress, the program in Michigan was to receive $526,000 in federal funds. More recent action by the Bureau caused that figure to be sliced to $210,000.

This will be supplemented with $500,000 appropriated by the Michigan Legislature for fisheries work through the end of next June.

Charles D. Harris, Deputy director of resources management for the department, reported the more than $300,000 cut in federal funds will mostly delay the acquisition of lands for public fishing areas, fish passage structures and rearing facilities.

Another major curtailment will come in the hiring of additional field personnel for stream studies and other fisheries work.

It was also pointed out that department plans to introduce chinook salmon in Michigan next year will now have to be financed with funds other than those allotted under the salmon program.

New Rates Set for Magazine

Starting Jan. 1, new rates will go into effect for the Conservation School at Higgins Lake and the Conservation Department's bimonthly magazine, "Michigan Conservation."

The changes, approved by the Conservation Commission, are aimed at raising revenues from the school and magazine to a more breakeven point with their growing costs of operation and publication.

★ ★ ★

Set for the Conservation School beginning in 1967 is a standard daily rate of $9 per person.

In a move to close an annual deficit gap between subscription fees and publication costs of the bimonthly "Michigan Conservation," these new magazine rates were approved for next year:

One year, $2; two years, $3; four years, $5; and bulk rate (50 subscriptions or more), $1.25 annually for each subscription.

Court Order Sought

State's Deer Policy Challenged

GLADWIN (AP) — A court challenge of Michigan's antlerless deer hunting policy — including the lottery involved—is planned by the Michigan Deer Hunters Association.

Cyrus Atlee, attorney for the association, said he would ask the State Court of Appeals today to order state officials to halt the lottery and restrict shooting of antlerless deer.

Atlee intended to file the suit in Lansing.

He charged that the State Conservation Department's drawing to determine which hunters shall be allowed to shoot antlerless deer is a lottery, banned by the State Constitution.

Atty. Gen. Frank J. Kelley has ruled it's not a lottery in the legal sense.

In this year's lottery, 143,319 antlerless deer permits were awarded.

Atlee charged that the department went beyond the intent of the Legislature in the number of areas opened for antlerless deer hunting this fall.

The department took its authority from the Legislature and "Is applying this to a much vaster area than was contemplated by the Legislature," Atlee said.

The hunters association, which claims a membership of 9,000 also wants the court to order use of tamper-proof tags in marking deer that are killed.

This year, the conservation department ordered use of paper tags.

"There is no way to prevent re-use of the tag," Atlee asserted.

Moreover, he said the department was authorized by the Legislature to use paper tags only in general deer hunting, not on camp deer bagged by a camp of hunters. But, Atlee said, the department is issuing the paper tags for camp deer, too.

Ralph MacMullen, conservation director, said there may be some flaws in the paper tag system which replaces a self-locking metal tag system. But hunters were misusing the old tags, he said.

Atlee said the paper tags have printing mistakes that make it difficult for hunters to know how to mark the sex of the animals.

The lawyer said the association objects to current practice of permitting antlerless deer hunting in a wider area of the state because deer herds might be depleted in some sections.

"It's impossible that there could be the same food conditions determining size of a herd existing in the same two areas," Atlee said.

Therefore, he said, the association wants Michigan to return to former practice of allowing only certain numbers of deer to be taken in certain areas.

Geese Arriving at Miner Refuge

Canada Geese are beginning to arrive at the Jack Miner Sanctuary near Kingsville, Ont.

The peak of the migration, however, isn't expected until the first week in November when nearly 25,000 honkers will be using the refuge.

Ducks and swans also can be seen, but the geese are the big attraction. Every day at 4 p.m. the geese start flying into the refuge from Lake Erie and nearby grain fields.

The sanctuary is open to the public Monday through Saturday.

Manistee River Being Stocked

Planting of 100,000 fingerling rainbow and brown trout was launched last week to restock a 60-mile stretch of the Manistee River from Cameron Bridge, Crawford County, to Sharon, Kalkaska County.

★ ★ ★

The trout releases, to be repeated on the same scale next spring, follow up the Conservation Department's successful chemical treatment which earlier this month produced a heavy kill of chestnut lampreys and trash fish in this part of the stream.

Populations of lampreys and trash fish had reached high levels in the problem section of the Manistee.

★ ★ ★

The treatment, which was held up for several weeks by a court restraining order, was made to control the predators.

The treatment's results, including its light turn-up of trout, bore out department studies which indicated that the use of chemicals was a "must" as the first sound step toward returning this popular stream to productive trout fishing.

The department expects the stream's trout fishing to make a good comeback, starting late next summer or early fall, when the trout planted this fall and next spring should reach legal size.

Deer Hunter Is 8-for-8

A Walled Lake bow hunter has an envious deer hunting streak going.

George Graveldinger, 1300 Beverly, has tagged eight deer in the last eight seasons while bow hunting. His latest, an eight-point buck, was taken Saturday near Oscoda.

He took a four-pointer his first season with a bow, then ran up a string of six does before connecting on the big buck.

Solunar Tables

Day	A.M. Minor	A.M. Major	P.M. Minor	P.M. Major
Today	4:20	9:05	4:25	9:20
Thursday	5:00	9:45	4:45	10:00
Friday	5:45	10:25	5:05	10:40
Saturday	6:30	11:05	5:30	11:20
Sunday	7:35	11:45	6:00	11:55
Monday	8:45		6:35	12:25
Tuesday	9:50	12:50	7:00	1:20
Wednesday	10:55	1:45	8:20	2:25

REMODEL YOUR KITCHEN
See Our Large Kitchen Display
As Ever Since 1945
• BUILDING
• MODERNIZING
Quality Work at Lowest Prices
SPECIAL! 8-FT. TOP and BOTTOM CABINETS Formica Top, Sink and Faucets $339
Custom-Built GARAGES FREE ESTIMATES
G & M CONSTRUCTION & ELLIS
86 North Saginaw — Downtown Pontiac
FE 2-1211 FREE ESTIMATES TERMS FE 2-1212

HUNTERS
Get The Complete Protection of WATER REPELLENT and our expert deep-down soil and stain removal process for a healthier, more enjoyable hunting trip. You'll look and feel better with the finest weather protection available.
CALL TODAY FOR CONVENIENT PICKUP AND DELIVERY
GRESHAM CLEANERS SHIRT LAUNDRY
10 TRADING STAMPS 10
Open 7 A.M. to 8 P.M.
Remember . . . It's The Little Things That Count At Gresham
605 Oakland Avenue FE4-2579

EXPERT ENGINE OVERHAULING
GUARANTEED TUNE-UPS
LOW PRICES EASY TERMS
AUTOMATIC TRANSMISSIONS OUR SPECIALTY
MOTOR EXCHANGE
405 S. Saginaw St. FE 3-7432

SERVING OAKLAND COUNTY OVER 35 YEARS
Lazelle Agency, Inc.
ALL FORMS OF INSURANCE
Your Independent Insurance Agent "SERVES YOU FIRST"
504 PONTIAC STATE BANK BLDG.
CLOSED SATURDAY — EMERGENCY PHONE FE 5-0314
Phone FE 5-8172

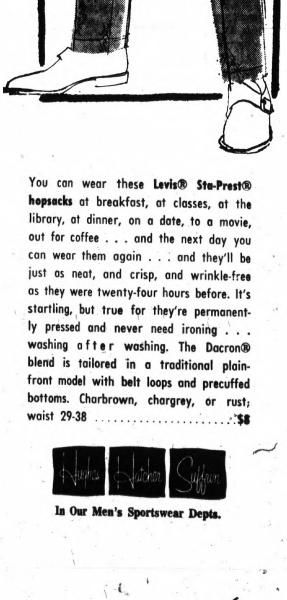

You can wear these **Levis® Sta-Prest® hopsacks** at breakfast, at classes, at the library, at dinner, on a date, to a movie, out for coffee . . . and the next day you can wear them again . . . and they'll be just as neat, and crisp, and wrinkle-free as they were twenty-four hours before. It's startling, but true for they're permanently pressed and never need ironing . . . washing after washing. The Dacron® blend is tailored in a traditional plain-front model with belt loops and precuffed bottoms. Charbrown, chargrey, or rust; waist 29-38 ..... $8

In Our Men's Sportswear Depts.

OPEN DAILY 10 TO 10 – SUNDAY 12 TO 7 – SPECIAL THURSDAY, FRIDAY, SATURDAY ONLY

A DIVISION OF S. S. KRESGE COMPANY

kmart AUTO Discount CENTER

YOUR CHOICE!

SNOW or REGULAR

ATTENTION SNOW TIRE BUYERS
WE WILL REMOUNT YOUR REGULAR TIRES ABSOLUTELY FREE IN THE SPRING.

FISK CUSTOM 240 or ESKIMO SNOW TIRES

6.50x13: Plus 1.56 Federal Excise Tax

9.96 Tubeless Nylon

NO TRADE-IN NEEDED

SIZE		PRICE	F.E.T.*
6.70x15	7.75x15	11.96	1.91
7.50x14	7.75x14	12.96	1.88
8.00x14	8.25x14	13.96	2.09

All prices, blackwalls, tubeless. Whitewalls 2.99 More *Plus Federal Excise Tax.

21 MONTH GUARANTEE

NOT SECONDS BRAND NEW! NOT RECAPS

For almost 60 YEARS world's best known symbol of tire quality

WHEN IT'S TIME TO RE-TIRE BUY FISK

CONVENIENT CREDIT
NO MONEY DOWN
Pay as low as $1 per week

KMART-FISK CERTIFIED 3-WAY GUARANTEE
1. Road Hazard—Any failure that occurs due to road hazard, will be replaced on a pro-rated base of current everyday selling price of tire, at time of adjustment, according to tread remaining, within specified months guaranteed.
2. Workmanship and Material—Every tire sold by us is guaranteed against all failures or defects in workmanship and material for the life of the original tread.
3. Complete Customer Satisfaction.
All adjustments are based on current everyday selling price, at time of adjustment—not list price or no-trade price.

SNOW TIRE WHEELS
Complete line of snow tire wheels for all cars.
PRICED FROM 4.95

Get Ready For Winter NOW!
Charge It at Kmart

K MART BLAST PRICES

WE RESERVE THE RIGHT TO LIMIT QUANTITIES.

COMPLETE SELECTION OF STEREO TAPES AVAILABLE.

AUTO STEREO TAPE PLAYER

- 12 transistor unit has 2 hi-fi amplifiers
- 8-watt output for 12-volt cars.

FANTASTIC SAVINGS! **39.88**

Speakers either cut-out or stick-on 9.95 SET

AUTO FLOOR MAT

Deeply ribbed rubber, gives door to door protection. Non-skid back holds floor mats in place.

1.99 Front FANTASTIC PRICE

BUY 3 GET 1 FREE Shock Absorbers

Fisk Medium Heavy Duty Shock Absorbers **5.88** Each Installation Available

Fisk Extra Heavy Duty Shock Absorbers **8.88** Each Installation Available

30 DAY MONEY-BACK TRIAL
If you are not convinced, after 30 day trial, that Fisk shock absorbers give you a safer, smoother, more comfortable ride, we'll refund your money and install your old shock absorbers.

Guaranteed Quality	Fast Installation
No Money Down	Easy Credit

FISK DRY GAS

Prevents gas line freeze up. 12 ounce size.

4 for 88¢

PRESTONE Oil Miser

Pint size, priced low!

47¢

FISK ANTI-FREEZE

Outstanding savings on famous Fisk anti-freeze that prevents rust and corrosion. Will not evaporate or boil away.

1.33 GALLON

Defroster Gun

Removes ice quickly. Fantastic Value!

2.99

YOUR CHOICE!! PRESTONE

- ANTI RUST
- RADIATOR FLUSH
- SEALER

33¢ 12 ounce

Dr. Wayne G. Brandstadt Says:

Night Sweats: TB or Vitamin Deficiency



BRANDSTADT

Q—What would cause my husband to have drenching sweats at night? He may sweat three or four nights in a row, then be dry for a few nights.

A — Night sweats are commonly seen in persons who have tuberculosis but they usually occur every night.

Other possibilities include a deficiency of vitamin C or D, nightmares which may be due to a variety of causes, a general run-down condition or, according to some authorities, a decrease in male hormone (male menopause).

The treatment is to remove the cause if it can be found.

Q—My son, 18, has excessive sweating of his hands. What causes this and what can be done for it?

★ ★ ★

A — Sweating limited to or chiefly on the palms is usually caused by instability of the nervous control of the blood vessels in the skin.

When the surrounding air is warm or the victim is emotionally keyed up, these blood vessels dilate and sweating occurs.

The antiperspirants applied to the armpits will not control this type of sweating.

Your son should avoid coffee and other drinks that contain caffeine.

Propantheline bromide, obtainable only on a doctor's prescription, has helped some persons with this complaint.

Q — What will make one's clothing turn yellow from sweat?

A — In persons who are not jaundiced, yellow sweat may be caused by the invasion of the sweat glands by certain harmless bacteria or (usually in the armpits) with a fungus called Nocardia.

Yellow sweat is occasionally seen in women who are pregnant.

Q—I am a housewife. I am taking Tylosterone. What is it given for? Are there any harmful side effects?

★ ★ ★

A — This combination of male and female hormones is used chiefly in the treatment of menopausal symptoms and especially for the osteoporosis (softening of the bones) associated with the change of life.

Such side effects as nausea, a sense of fullness in the breasts, headache and abdominal distress can usually be controlled by adjusting the dosage to your individual needs.

Q — What are streptomycin shots for? What effect do cortisone shots have on lung viruses?

★ ★ ★

A—The chief use of the antibiotic, streptomycin, is in the treatment of tuberculosis.

Cortisone has no direct effect on any kind of virus but is given to reduce inflammation.

It is also used with streptomycin in the treatment of tuberculosis.

Fat Young Girls Are 'Thin Thinkers'

By Science Service

EDINBURGH, Scotland — Fat young girls delude themselves into thinking they are thin and have such an exaggerated opinion of their own beauty that it is difficult to persuade them to lose weight, a Washington psychiatrist said here.

Dr. Sidney L. Werkman drew his conclusions from a study he made at an American summer camp for overweight girls. For comparison, he repeated his tests on girls of normal weight at another camp.

★ ★ ★

He found that the fat girls distorted what they saw. When asked to draw a person, they drew smaller figures.

Ohio Incumbents to Collide

WASHINGTON (UPI) — Despite another great wave of congressional redistricting, only two incumbent House members must collide in the Nov. 8 elections.

There were three similar collisions earlier in party primaries and three incumbents were automatically eliminated by rivals within their own parties.

The head-to-head contest in November matches Democratic Rep. Robert T. Secrest against Republican Rep. John M. Ashbrook in Ohio's new 17th District.

Secrest, 62, has spent much of his adult life in Congress after his first election in 1932.

★

He spent four years in the Navy during World War II and then returned to Congress before taking a seven-year term on the Federal Trade Commission in 1954. He was elected to the House again in 1962.

A CONSERVATIVE

Ashbrook, 38, is a fiery young conservative who was elected to the House after serving as national chairman of the Young Republicans.

If he can defeat Secrest, Ashbrook may have company in the next Congress. Donald E. Lukens, 1963-65 national Young Republican chairman, is the Republican nominee favored to win a House seat from a newly-formed Ohio district which has no incumbent.

Both Ashbrook and Lukens were ardent backers of Barry M. Goldwater for the 1964 GOP presidential nomination.

The counties now composing the Secrest-Ashbrook district produced a 53.5 Democratic majority in the congressional vote of 1964, a Democratic landslide year.

In the three previous congressional elections, they produced GOP majorities of 55 to 56 per cent.

(Advertisement)

More Comfort Wearing FALSE TEETH

Here is a pleasant way to overcome loose plate discomfort, FASTEETH, an improved powder, sprinkled on upper and lower plates, holds them firmer so they feel more comfortable. No gummy, goocy, pasty taste or feeling. It's alkaline, doesn't sour. Checks "plate odor breath." Dentures that fit are essential to health. See your dentist regularly. Get FASTEETH at all drug counters.

Inn Caters to 'Monster' Image

FRANKENSTEIN, Germany (AP)—They're trying to make "Frankenstein" a synonym for cozy living instead of spine-tingling horror.

Frankenstein Castle, a well-frequented inn, is being rebuilt into a hotel. The State of Hesse, which owns the 13th century castle, plans to spend $400,000 in the next few years to renovate the old fortress which tops a hill and offers a fine view up to the Rhine Valley.

★ ★ ★

"We hope we will be able to offer visitors almost everything they want," says proprietor Gerhard Meissner. "That is, except that monster. That was all fiction.

"Up to 50 per cent of the people coming up here are Americans. They often ask where the Frankenstein monster used to live. And I have to tell them again and again that we have nothing to do with it. I have to tell the truth, haven't I?"

The truth, disappointing as it may be to many a curious tourist, is that the monster was purely the brainchild of British novelist Mary Wollstonecraft Shelley, who created it 150 years ago.

Mary, mistress and later wife of poet Percy Bysshe Shelley, penned the novel at the age of 19 during a rainy summer on Lake Geneva.

★ ★ ★

"Frankenstein or the modern Prometheus" was completed in the fall of 1816. It told of the eccentric offspring of a fictitious Swiss noble family, Frankenstein, who produced an artificial man. The "monster" became a killer when he could find no friend nor spouse because of his blood-chilling looks.

The book became a best seller but eventually sank into oblivion until the Frankenstein movie, starring Boris Karloff, laid the foundations of a Hollywood horror industry in 1931.

THURS. FRI. SAT!

KRESGE'S

THURS. FRI. SAT!

October Bonanza

C. 6.77 A. 2.77 B. 4.97

3 BATHROOM SPACE SAVERS

A. Reg. 3.27 B. Reg. 6.97 C. Reg. 8.44

2.77 3 Days— 4.97 3 Days— 6.77 3 Days—

All poles are of strong steel tubing. The single-pole unit is chrome-plated. The 3-shelf unit and the 2-shelf, cabinet style have white baked enamel finish, acid-resistant white plastic shelves, 2 rings.

Like It? Charge It!



Sizes S-M-L

30% DuPont Stretch Nylon

PRINT CAPRIS

3 Days Only - Our Reg. 5.99 **4.44**

Misses' floral print capri pants with removable stirrups to coordinate with fall sweaters and blouses. 70% rayon and 30% Du Pont stretch nylon for easy movement and flattering fit. Sizes 8-18.

Sizes 8-18



3 Days - Our Reg. 1.29

PLASTIC BOXES

Cosmetic Box, Sewing Box, Jewelry Box 96¢ ea.

Simulated tortoise shell, stamped in gold with cosmetic items, sewing notions or jewelry pieces. A removable, compartmented tray adds to their usefulness.

Reg. 1.49 Jumbo Plastic Curler Box ..... 96¢

Like It? Charge It!

3 Days Only - Our Reg. 2.99

"POOR BOY" TOPS

Misses' ribbed combed cotton "Poor Boys." Long-sleeve styles with boat or turtle neck. Gold, loden, blue or brown. S-M-L. 2.44



3 Days Only - Our Reg. 59¢

SCARFS and SQUARES

Fashion accents of opal-print nylon/rayon in a galaxy of rich fall colors and patterns. Choice of 27" squares or 17x45" long scarfs. 33¢

Like It? Charge It!



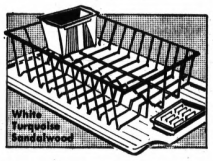

3 Days - Our Reg. 97¢

LIVE POTTED PLANTS

A choice variety of large-leaf green house plants, growing in 4" plastic pots. 63¢

5¾" Hydro Wick Pot ..... 46¢

Like It? Charge It!

3 Days - Reg. 2.47, 4-Pc.

DISH DRAINER SET

16 x 20" Rubber drainboard tray, vinyl-coated wire dish drainer, plastic cutlery cup, soap dish. 1.76

Like It? Charge It!



3 Days - Reg. 79¢ and 88¢!

WOMEN'S VINYL or KNIT GLOVES

Shorty, Regular and Extra Length 53¢ pr.

Practical, long-wearing and warm! Acrylic knits in fall shades. Dressier vinyl, finished to look like leather, in black, beige, white or brown.

Children's Reg. 79¢ Acrylic Knit Mittens..... 53¢

Like It? Charge It!





3 Days - Reg. 1.59 Lb.

FANCY MIXED NUTS

All plump, meaty nuts—your favorite varieties—lightly salted to bring out flavor. In see-for-yourself clear bags. 1.07 lb.

Like It? Charge It!

3 Days - Our Reg. 1.47

33-1/3 LP ALBUMS

Manufacturers' closeouts of top albums. Popular bands, country and western music by top artists. 99¢

Like It? Charge It!

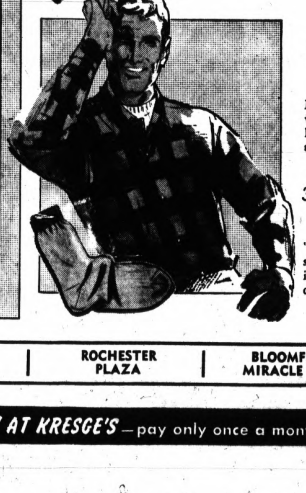

3 Days Only—Our Reg. 1.99

FLANNELETTE SHIRT

Men's warm cotton flannel shirts in vertically matched plaids. Made with long sleeves, double yoke, pocket and tails. S-M-L. Buy now and save! 1.57

Like It? Charge It!

3 Days - Reg. 3 Prs. $1 - Men's

CUSHION SOLE SOCKS

"A brute for wear!" Soft spun white cotton, cushion-foot socks for work or sports wear. 10-13. 3 pr. 1.72¢

Like It? Charge It!

DOWNTOWN PONTIAC | TEL-HURON CENTER | DRAYTON PLAINS | ROCHESTER PLAZA | BLOOMFIELD MIRACLE MILE | PONTIAC MALL

Shop without cash—"CHARGE IT" AT KRESGE'S—pay only once a month!



UNCONDITIONAL Lifetime GUARANTEE

Sun Control QUALITY • DISTINCTION

ALUMINUM SIDING and TRIM

All popular colors and patterns

GUTTERS • ROOFING

ANNOUNCING OUR NEW MIRACLE FINISH SIDING ...It's so tough you just can't mar its superior finish

Here for '67 the All-New Colordor loaded with "years-ahead" features

Colorful COLORWELD ALUMINUM KICKPLATE. So different ... 14 attractive colors to choose from.

ALUMINUM COMBINATION WINDOWS

$9.97 Min. 4 Pcs Insted.

ALL SIZES except picture window.

BUY NOW...SAVE!

OPEN SUNDAY 10-6 P.M.

DAILY 8-8 P.M.

5-500 Wide Louver PICTURE WINDOW ALUM. AWNING $57.90 Installed White Up to 8 Ft.

30" Drop—26" Projection. One to a customer. 14 Beautiful Valance Colors to choose from.

FOLDING ALUMINUM AWNINGS From $19.95

ALL-WEATHER FUN ROOM as low as $1.97 per week

NO MONEY DOWN / PAY NEXT YEAR

Sun Control QUALITY • DISTINCTION HOME IMPROVEMENT CENTER

Phone 335-9452 26400 W. 8 Mile Rd. 1½ Miles West of Telegraph

East Side PR. 1-8810 | Pontiac FE. 5-9452 | Downriver LA. 5-3595 | Birmingham Southfield Royal Oak LI. 7-2700 | Toledo CH. 8-4261 | Petoskey 347-8462

We Design • We Manufacture • We Install • We Guarantee

Science for You

By BOB BROWN



PROBLEM: Jet Propulsion With A Balloon.

NEEDED: A very light cart, a thread spool and a balloon.

DO THIS: Mount the balloon on the cart as shown in the drawing. Fill the balloon with air. As the air escapes from the rear, the cart will be moved across a smooth and level table.

HERE'S WHY: Newton's Third Law states that for every action or force there is an equal and opposite reaction. The balloon pushes on the air, forcing it out through the hole, and the air pushes on the balloon causing it and the cart to move in opposite directions.

It is necessary to have a light cart. The author made his cart from Erector wheels and balsa wood.

These experiments are available in book form. **Science Circus** and **Science Circus No. 2** may be purchased at your local bookstore.

DOWNTOWN
PONTIAC
Offers
FREE PARKING

FREE DOWNTOWN PARK-SHOP PARKING

Furnished by the Following:

DOWNTOWN MERCHANTS

ARTHUR'S
48 N. Saginaw St.

CLOONAN DRUG CO.
72 N. Saginaw St.

OSMUN'S MEN'S WEAR
51 N. Saginaw St.

THE PONTIAC PRESS
48 W. Huron St.

BOBETTE SHOP
16 N. Saginaw St.

GOOD HOUSEKEEPING SHOP
51 W. Huron St.

U.N. Members Attempt to Ease Rap at Syria

UNITED NATIONS, N.Y. (AP) — Fearing a Soviet veto, U.N. Security Council members sought today to tone down a Western resolution blaming Syria as prime instigator of the border clashes with Israel.

Informed sources said some nonpermanent members of the 15-nation council were making last-ditch efforts to water down the draft, reportedly authored by Britain and New Zealand, before the council convenes.

* * *

The sources said the United States played an advisory role in framing the draft, which ran into strong opposition from African members.

One delegate said the resolution would be unacceptable to Syria and therefore raise the risk of a veto from the Soviet Union which sides with the Arabs in Palestine disputes.

He said the Africans, Nigeria, Mali and Uganda, were willing to support a draft which is critical of Syria, but also places some of the blame on Israel.

KEY QUESTION

The delegate said that a resolution could probably be avoided altogether if Syria agreed to pledge before the council that it would abide by previous resolutions against the intervention or permitting its territory to serve as a base for cross-the-border attacks. The question was whether Syria would be willing to make the statement.

* * *

Israel, which has virtually committed itself to use force unless the council takes a strong stand in its favor, blamed Syria Monday for two more mine-laying raids in its territory and said they pointed up the need for preventive action by the council. Israeli Ambassador Michael S. Comay sent a protest letter to Lord Caradon of Britain, current council president, and asked that the council take immediate steps to curb Syria.

GUERRILLA GROUP

A new Palestine guerrilla organization, meanwhile, claimed credit for a raid last Wednesday inside Israel, the newspaper Al Moharrer reported in Beirut today.

Communique No. 1 distributed by "The Organization of the Returning Heroes" gave the names of three guerrillas killed in the raid and one who was captured.

* * *

The only guerrilla movement previously known to be operating against Israel was the "Al Assifa" organization, which Israel says is based in Syria.

An Israeli military spokesman said last Wednesday three Arab infiltrators had been killed near Israel's northern border and a fourth had been captured.

Profit Slump for Steel Firm

NEW YORK (AP) — Bethlehem Steel, the nation's No. 2 steel producer, reports quarterly earnings today in the wake of a dividend increase and lower profits announced by U.S. Steel, the industry's giant.

The developments come as General Motors, one of the steel firms' biggest clients, made public the lowest quarterly earnings figures in five years. It was the third straight three-month period that GM lagged behind its 1965 profit pace.

U.S. Steel, in the face of a profit-squeeze, increased its quarterly dividend by 10 cents to 60 cents per share Tuesday, the first increase since 1962's third quarter when dividends were cut 25 cents.

Roger M. Blough, U.S. Steel chairman, said the action was an attempt "to do something for stockholders after a number of years in which stockholders have had fewer dividends."

ECONOMIC ACTION

He told newsmen that the "over-all (economic) action had a bearing on our action. We're not looking forward to as much growth in the gross national product next year as this year but we're not looking forward to a major movement in the other direction."

U.S. Steel reported lower earnings for the past three months and for the year to date.

Income for the quarter ended Sept. 30 totaled $61,635,150, of $1.13 per share, compared with $77,428,706 or $1.43 per share in the second quarter.

Nine months' income was $189,153,367 or $3.49 per share compared with $226,538,559 or $3.84 for the same period of 1965.

Tougher Jail for Red Spy

LONDON (AP) — Lola Cohen, American-born spy for the Soviets, has been moved to a tougher jail as a result of the weekend escape of double agent George Blake, police reported today.

A closely guarded convoy took Mrs. Cohen Tuesday from a prison in Cheshire to the maximum security block at London's Holloway Jail for Women.

Her husband, Morris, stayed on in Wakefield jail in Yorkshire. Plans were reported under consideration to transfer him to Parkhurst on the Isle of Wight, where most of the great train robbery gang are held.

The Cohens were jailed for 20 years in 1961 as part of a spy team passing naval secrets to the Soviets. Known as Peter and Helen Kroger, they were identified by the FBI after their trial as Morris and Lola Cohen, who vanished from New York after working in America with Col. Rudolf Abel's spy team.

RADIO EQUIPMENT

Kroger posed as a book dealer in London, but his suburban home housed a mass of radio equipment that the Soviet master spy Gordon Lonsdale used to transmit information to Moscow.

Mrs. Cohen's move to Holloway was ordered after Blake fled over the wall of London's Wormwood Scrubs jail Saturday. He was serving a 42-year sentence.

From Hanoi, Peking

Reaction Nil on Viet Pullout

TOKYO (AP) — North Viet Nam and Red China kept official silence today on the Manila conference's troop withdrawal offer. Pravda and Tass discounted the proposal, and there were new calls for suspension of the U. S. bombing of North Viet Nam.

Neither Hanoi nor Peking broadcasts mentioned the communique signed Tuesday by the Viet Nam allies pledging to withdraw their troops from South Viet Nam six months after North Vietnamese forces quit the war.

Elsewhere, the communique brought a mixed reaction at the United Nations, disappointment in Tokyo, faint optimism in London and little excitement in Saigon, where it was viewed unofficially as offering nothing dramatically new.

In one move that might be interpreted as a possible clue to Hanoi's reaction, the Viet Nam News Agency today distributed a three-day old statement by Communist Chinese Foreign Minister Chen Yi.

Broadcast 16 hours after the communique and later repeated, it quoted Chen as saying: "The only way to settle the Viet Nam question is for the United States to withdraw all its armed forces from Viet Nam immediately so that the Vietnamese can solve their own problems

Hanoi said Chen made the statement Monday at a banquet in Peking where he also charged the Manila meeting was "engineered by U.S. imperialism as a new U.S. scheme to step up its peace talks swindle

In the first Soviet reaction, Tass said the conference communique showed that allied positions on Viet Nam "in essence remain the same."



A GOOD TAILOR

Can be a man's best friend. He'll make you handsome, debonair, attractive, etc., etc., etc. (At least he'll try!) and a Custom Tailored Suit will do the rest!

RANDOLPH Harwood
Clothiers-Uniforms
"After-Six" Tuxedo Rentals
908 W. Huron at Telegraph
Pontiac

76 Years of Uninterrupted Dividends

NOW
5 1/4 %
ANNUAL RATE
from
CAPITOL

Capitol Savings & Loan now has a special new savings certificate that earns 5¼%. These new high earning income certificates are issued in amounts of $5,000 or more with a 6-month maturity date . . . and they're automatically renewable. You can now choose Capitol's 4¾% passbook rate, compounded and paid quarterly or the new 5¼% savings certificates.

INCORPORATED 1890 • LANSING, MICHIGAN • MEMBER FEDERAL HOME LOAN BANK SYSTEM

CAPITOL SAVINGS & LOAN
75 WEST HURON—338-7127

FALL RED TAG Clearance SALE!

SAVINGS UP TO 75%

THIS WEEK ONLY AT YOUR...
Victor PAINT STORES

★ FOR STORES OPEN EVENINGS AND SUNDAYS SEE LISTING BELOW ★

GET THESE GREAT VALUES AND MANY MORE!

VINYL & FABRIC SPRAY, 16 OZ. CAN Reg. $1.79 ONLY 99¢ WHILE THEY LAST

DIP N' HANG PREPASTED WALLPAPER Reg. $1.79 PER ROLL NOW 99¢ PER ROLL

GUTTER LIFE PAINT FOR INSIDE GUTTER PROTECTION Reg. $6.98 PER GAL. NOW $1.49 PER GAL.

DISCONTINUED & MIS-TINTED LATEX WALL PAINT Reg. 2 GALS. FOR $6.98 NOW 2 FOR $2.99 WHILE THEY LAST

OUTSIDE OIL BASE HOUSE PAINT Reg. 2 GALS. FOR $8.98 NOW 2 FOR $3.99 WHILE THEY LAST

CAULKING SPECIAL Reg. 39c PER TUBE NOW 5 FOR $1.00

ASSORTMENT OF DISCONTINUED BRUSHES 3" - 3½" - 4" SIZES Reg. TO $3.95 NOW 99¢ TO $1.99

SELECTED WALL PLAQUES Reg. $1.59 NOW 89¢ WHILE THEY LAST

CARGILL LINSEED OIL Reg. $1.19 QUART NOW 25¢ PER QT. WHILE THEY LAST

SPRAY ENAMEL 6 OZ. SIZE Reg. 49c SPECIAL 19¢ WHILE THEY LAST

9"X9" AMTICO FLOOR TILE Reg. 11c EACH NOW 7¢ EA. WHILE THEY LAST

FAST DRY ENAMEL ASSORTED COLORS Reg. 69c ½ PINT only 20¢ ½ PINT WHILE THEY LAST

VARNISH STAINS ASSORTED SHADES Reg. $1.50 PER QT. NOW 37¢ PER QT. WHILE THEY LAST

OIL STAINS ASSORTED SHADES Reg. $1.40 PER QT. NOW 70¢ QT. PER WHILE THEY LAST

PLUS THIS FABULOUS CONTINUING PAINT OFFER



Reg. $3.99 PER GALLON Regular 2 GALS. FOR $6.98

ACRYLIC LATEX WALL PAINT
- DRIES TO A BEAUTIFUL FLAT FINISH.
- FAST DRYING
- OUTSTANDING HIDING POWER
- WASHABLE AFTER ONE WEEK
- SOAP AND WATER CLEAN-UP

BUY 2 AND SAVE $1.00



Reg. $5.29 PER GALLON Regular 2 GALS. FOR $8.98

ONE COAT LATEX HOUSE PAINT
- 8 YEARS DURABILITY
- SELF PRIMING EXCEPT ON BARE WOOD
- DRIES IN 30 MINUTES
- FOR USE ON WOOD, BRICK, MASONRY, SHINGLES AND SHAKES
- SOAP AND WATER CLEAN-UP
- FORTIFIED WITH ALCOA'S HYDRAL

BUY 2 AND SAVE $1.60

MARY CARTER PAINTS

AMERICA'S BEST PAINT VALUE

10 MILLION CANS USED ANNUALLY

158 N. Saginaw Next to Sears Pontiac FE 8-6544

906 West Huron at Telegraph Pontiac FE 8-3738

Walled Lake Discount House 707 Pontiac Trail at Maple Road Walled Lake 624-3716

Ryan's Home Improvement 3234 Auburn Rd. Utica 731-0625

A-1 Carpet Sales 4990 Dixie Hwy. Drayton Plains 673-1297

A&P

when we advertise a special, we always have an ample supply but...

Sometimes...
not often,
but sometimes,
the special is more popular than we imagined.
So we do run out. But if we do, please
ask the manager for a

"rain check"

An A&P Rain Check entitles you to buy the item, at the same special price, the following week.

We try never to disappoint you
...we always want to be fair.

Is this a good reason for shopping A&P?
It's one of many.

COPYRIGHT © 1966, THE GREAT ATLANTIC & PACIFIC TEA CO., INC.

"Super-Right" Quality Meats!

ALLGOOD BRAND SLICED BACON



2-Lb. Pkg. **1.35**

1-LB. PKG. **69¢**

"SUPER-RIGHT" COUNTRY STYLE **Thick-Sliced Bacon** 2-LB. PKG. **1.57**

"SUPER-RIGHT" **Fancy Sliced Bacon** 1-LB. PKG. **79¢**

"SUPER-RIGHT" BLADE CUTS **Chuck Steak** . . . . . LB. **59¢**

"SUPER-RIGHT" BONELESS **Chuck Roast** . . . . . LB. **79¢**

"SUPER-RIGHT" ALL-MEAT **Franks** 2-Lb. Pkg. 99¢ . . . 1-LB. PKG. **53¢**

SUNNYBROOK GRADE 'A' **LARGE EGGS** Doz . . . . **49¢**

"SUPER-RIGHT" **Spare Ribs**
2 TO 3 POUND SIZES
lb **49¢**
30-LB. BOX **14.49**

"SUPER-RIGHT" MATURE, CORN-FED BEEF **Chuck Roast**
BLADE CUT **45¢ lb**
ARM CUT **59¢ lb** | ENGLISH CUT **69¢ lb**

Flavorful Jane Parker Baked Foods!

JANE PARKER—OVER ⅔rds FRUITS & NUTS **FRUIT CAKE**

Dark Cake	Light Cake	Light Cake
1-LB. SIZE **89¢**	1½-LB. SIZE **1.49**	5-LB. SIZE **3.99**

JANE PARKER—VANILLA ICED, NUT-TOPPED **Babka Coffee Cake** 1-LB. 14-OZ. RING **79¢**

JANE PARKER—ENRICHED **White Bread** . . **2** 1-LB. 4-OZ. LOAVES **45¢**

JANE PARKER TWIN PACK **Potato Chips** 1½ POUND BOX **89¢**

JANE PARKER BREAD **Cracked Wheat** . . 1-LB. 8-OZ. LOAF **29¢**

SAVE 10¢—JANE PARKER **Pineapple Pie** . . . 1-LB. 8-OZ. SIZE **39¢**

SAVE 10¢—JANE PARKER **Blackberry Pie** . . . 1-LB. 8-OZ. SIZE **49¢**

JANE PARKER—GOLDEN **Dessert Cake** . . . . 1-LB. 10-OZ. RING **59¢**

PLAIN, CINNAMON OR SUGARED **DONUTS**
DOZEN **21¢**
FEATURE GOOD THROUGH MON., OCT. 31st.
Place Halloween Orders with Store Manager

Special Sale
A & P INSTANT **COFFEE**
NET WEIGHT 10-OZ. JAR **99¢**

Fresh Fruits and Vegetables!

FLORIDA MARSH SEEDLESS OR RUBY RED **GRAPEFRUIT**
5 LB. BAG **59¢**

MICHIGAN JONATHAN OR SNOW **APPLES ½** BUSHEL CARTON **1.59**
IDEAL FOR TRICK OR TREAT

WESTERN RED DELICIOUS **Apples** 113-SIZE . . . **10** FOR **59¢**

TEXAS GROWN **Fresh Carrots** . . . **2** LB. BAG **19¢**

U.S. NO. 1 GRADE MICHIGAN **Potatoes** . . . . **20** LB. BAG **89¢**

HOT HOUSE **Tomatoes** . . . . . LB. **39¢**

MILD FLAVORED **Green Onions** . . **3** BUNCHES **29¢**

SOUTHERN GROWN **Pole Beans** . . . . **2** LBS. **39¢**

REGULAR SIZE **Lux Beauty Soap** **3** BARS **35¢**

BATH SIZE **Lux Beauty Soap** **2** BARS **33¢**

10¢ OFF LABEL **Fluffy "all"** . . . 3-LB. PKG. **67¢**

SAVE AT A&P **Advanced "all"** 3-LB. 1-OZ. PKG. **71¢**

7¢ OFF LABEL **Dishwasher "all"** 1-LB. 4-OZ. PKG. **32¢**

SAVE AT A&P **Swan Liquid** . . . 1-PT. 6-OZ. SIZE **57¢**

10¢ OFF LABEL **Vim Detergent** 2-LB. 6-OZ. PKG. **57¢**

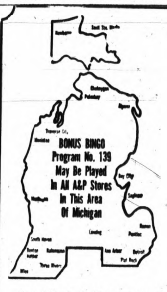

(c) W. J. Jeffery 1964
All Rights Reserved
Strategic Merchandising
90 Park Ave., N.Y.C.

Recent Winners in A&P's Exciting Bonus Bingo

Larry Noder, Highland	$1,000	Norman La Londe, St. Ignace	$100
Julian Gonzalez, Detroit	1,000	Ruth Brune, Edmore	100
Betty Fisher, Walled Lake	1,000	Mrs. Arthur Andrews, Detroit	100
Mrs. L. M. Hill, Royal Oak	1,000	Margaret Burley, Lansing	100
Mary William, Niles	500	Mrs. Mickey Bishop, Elberta	50
Henry Vander Wall, Kalamazoo	500	Gerald Matt, Warren	50
Mrs. R. Woodward, Vanderbilt	500	Louise Wasilewski, Detroit	50
E. R. Olsen, Grand Haven	500	Jane Gephart, Detroit	50
Mrs. Ackerman, Saginaw	500	Mrs. Annetta Bowerman, Hastings	50
Evelyn Spearman, Detroit	500	Mrs. E. Shaw, Saginaw	50
Mrs. Joseph Frejman, Grand Rapids	100	Carl Morton, Decatur	50
S. A. Engebretson, Pontiac	100	Helen Tapek, Muskegon	50

Program #139 No Purchase Required



$1,000 WINNER
Frances Zilka
Romulus



$500 WINNER
Donald O. Gunn
Livonia

Get Guaranteed Eat in the Meat—Choose "Super-Right"!

Top Quality Government Inspected

FRESH FRYERS

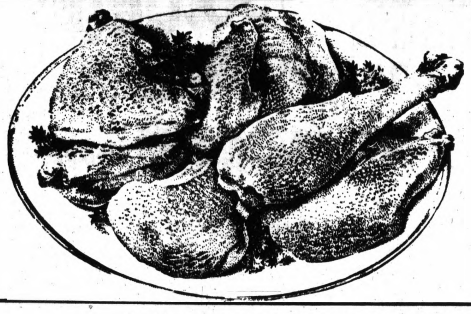

Whole Fryers 25¢ lb

Split, Quartered or Cut-Up Fryers LB. 29¢

"SUPER-RIGHT" BONELESS BRISKET

CORNED BEEF

POINT CUT 59¢ lb | FLAT CUT 69¢ lb

Fish & Seafood!

CAP'N JOHN'S FROZEN Fish Sticks 2 1-LB. PKGS. 99¢

FROZEN—5-LB. BOX 1.69—OCEAN Perch Fillets . . . LB. 35¢

A&P Cares . . . About You!

A&P

107th ANNIVERSARY

Prices Effective Through Saturday, Oct. 29th.

Dairy Foods!

SHERBET COVERED ICE CREAM BARS CREAMSICLES 12 IN CTN. 49¢

OUR FINEST QUALITY—CRESTMONT ALL FLAVORS ½-GAL. CTN. Ice Cream 89¢

WISCONSIN BRICK OR Muenster Cheese LB. 77¢

A&P BRAND Chocolate Milk QT. CTN. 27¢

A&P BRAND—LARGE OR SMALL CURD Cottage Cheese 1-LB. CTN. 29¢

A&P BRAND Half & Half . . . QT. CTN. 45¢

Guaranteed-Good Groceries...All Value-Priced!

GOLD MEDAL ALL PURPOSE FLOUR 5 LB. BAG 53¢

SULTANA FINE QUALITY Salad Dressing QUART JAR 39¢

NUTLEY—IN QUARTERS Margarine 5 1-LB. CTNS. 99¢

SUNNYFIELD ALL PURPOSE FLOUR 5 LB. BAG 39¢

LADY BETTY Prune Juice . . . 3 QT. BTLS. 1.00

A&P GRADE "A" Fruit Cocktail . . 3 1-LB. 14-OZ. CANS 1.00

GREENWOOD—SLICED, WITH ONIONS Pickled Beets . . 1-LB. JAR 25¢

BETTY CROCKER Bisquick . . . . 2-LB. 8-OZ. PKG. 45¢

ROKA BLUE CHEESE Kraft Dressing . . NET WT. 8-OZ. SIZE 41¢

TASTY, FANCY Heinz Ketchup . . 1-LB. 4-OZ. BTL. 31¢

HEINZ Chili Sauce . . . NET WT. 12-OZ. BTL. 33¢

HEINZ CREAM OF Mushroom Soup 6 NET WT. 10½-OZ. CANS 95¢

BETTY CROCKER FLUFFY WHITE Frosting Mix . . NET WT. 6½-OZ. PKG. 37¢

BETTY CROCKER COCONUT-PECAN Frosting Mix . . NET WT. 9-OZ. PKG. 39¢

BROADCAST CANNED Beef Hash . . . NET WT. 15½-OZ. CAN 45¢

GERBER'S STRAINED Baby Food . . 10 NET WT. 4½-OZ. JARS 99¢

SMUCKER'S STRAWBERRY, RASPBERRY OR BLUEBERRY Flavored Syrup NET WT. 12-OZ. BTL. 45¢

BABY RUTH Candy Bars 27 IN BOX 98¢

LIBBY'S—WITH MEAT BALLS Spaghetti . . . . 1-LB. 8-OZ. CAN 49¢

YOUNG, TENDER Freshlike Peas 2 NET WT. 14-OZ. CANS 39¢

FRESHLIKE—CUT Green Beans 2 NET WT. 12-OZ. CANS 45¢

CHEF BOY-AR-DEE—WITH MEAT Spaghetti Dinner 1-LB. 15½-OZ. PKG. 47¢

CHEF BOY-AR-DEE—WITH MUSHROOMS Spaghetti Dinner 1-LB. 15½-OZ. PKG. 47¢

NABISCO Sugar Rings . . NET WT. 15-OZ. PKG. 39¢

DESSERT TOPPING Presto Whip . . NET WT. 10-OZ. CAN 39¢

SOLID WHITE IN SPRING WATER Star Kist Tuna NET WT. 7-OZ. CAN 37¢

A&P GRADE "A" Pineapple Juice 4 1-QT. 14-OZ. CANS 99¢

BETTY CROCKER Layer Cake Mix 3 1-LB. 2-OZ. PKGS. 98¢

ANN PAGE Tomato Soup 5 NET WT. 10½-OZ. CANS 53¢

CHAMPION BRAND Saltine Crackers 1-LB. PKG. 22¢

MARCAL Dinner Napkins PKG. OF 50 21¢

KITCHEN CHARM Waxed Paper 2 100-FT. ROLLS 39¢

SAVE AT A&P Silver Dust Blue 4-LB. 1-OZ. PKG. 1.33

GIANT SIZE—15¢ OFF LABEL Sunshine Rinso 3-LB. 2-OZ. PKG. 56¢

A&P GRADE "A"—CRUSHED Pineapple . . . 3 1-LB. 4½-OZ. CANS 79¢

HERSHEY'S Instant Cocoa . . 1-LB. CAN 39¢

ANN PAGE PANCAKE AND WAFFLE Syrup . . . . . 1½-QT. JAR 69¢

A&P—OUR FINEST QUALITY Tomato Juice 3 1-QT. 14-OZ. CANS 79¢

WHOLE KERNEL Freshlike Corn 2 NET WT. 12-OZ. CANS 39¢

KRAFT'S—3¢ OFF LABEL Parkay Margarine 1-LB. CTN. 28¢

1000 ISLAND POURABLE Kraft Dressing NET WT. 8-OZ. SIZE 37¢

SHEDD'S SMOOTH, OLD FASHIONED Peanut Butter 1-LB. 2-OZ. JAR 59¢

SUNNYFIELD Quick Oats . . . 1-LB. 2-OZ. PKG. 23¢

SUNNYFIELD Quick Oats . . . . 2-LB. 10-OZ. PKG. 41¢

EVEREADY DELUXE Nestle's Cocoa 1-LB. CAN 45¢

BLUE BONNET REGULAR Margarine . . . . 1-LB. CTN. 31¢

PARSON'S Ammonia . . . . 1-PT. 12-OZ. SIZE 23¢

BORDEN'S Instant Coffee NET WT. 5-OZ. JAR 89¢

BRUCE Cleaning Wax 1-QT. CAN. 84¢

Frozen Foods!

A&P—GRADE "A" Sweet Peas . . 2 NET WT. 10-OZ. PKGS. 33¢

A&P—GRADE "A" Peas & Carrots 2 NET WT. 10-OZ. PKGS. 35¢

A&P GRADE "A" Cut Corn . . . 2 NET WT. 10-OZ. PKGS. 39¢

A&P GRADE "A"—CHOPPED Broccoli . . . . 2 NET WT. 10-OZ. PKGS. 39¢

MORTON'S—ALL FLAVORS Cream Pies . . . NET WT. 14-OZ. PKG. 29¢

LAMBRECHT—CREAM Cheese Cake . . 1-LB. 4-OZ. SIZE 69¢

FREE

ONE 14-OZ. BTL. FREE WITH PURCHASE OF ONE BTL.

A&P's New Antiseptic MOUTHWASH & GARGLE



You Get 2 Bottles For 59¢

Unconditionally Guaranteed

WILKINSON STAINLESS Sword Blades . . PKG. OF 10 99¢

TOILET BOWL CLEANER—DISINFECTANT Lysol Liquid . . 1-PT. BTL. 37¢

REGULAR SIZE Kotex Napkins PKG. OF 12 35¢

REGULAR SIZE Kotex Tampons PKG. OF 10 39¢

10¢ OFF LABEL—FABRIC SOFTNER Final Touch . . . 1-QT. 1-OZ. SIZE 67¢

14¢ OFF LABEL Handy Andy . . . 1-PT. 12-OZ. SIZE 45¢

20¢ OFF LABEL Dove Liquid . . . 1-QT. SIZE 57¢

CORAL OR WHITE Lifebuoy Soap 2 BATH BARS 37¢

LIQUID DETERGENT Coldwater "all" QT. SIZE 73¢

You May Win up to $1,000 in Cash!



$1,000 WINNER
Mrs. Margaret George
Bay City



$100 WINNER
Henry Samuels
Reed City



$1,000 WINNER
Mrs. L. C. Collinson
Grosse Pte.



$500 WINNER
Jeannette Dearing
Benton Harbor

CLIP THESE EXTRA PRIZE SLIPS TO HELP YOU WIN UP TO $1,000

BONUS BINGO PRIZE SLIP PROGRAM #139
FIFTY DOLLAR GAME U-4
A&P
CUT OUT ENTIRE SLIP ON DOTTED LINE

BONUS BINGO PRIZE SLIP PROGRAM #139
TEN DOLLAR GAME O-5
A&P
CUT OUT ENTIRE SLIP ON DOTTED LINE



AP Wirephoto

HOLLYWOOD SUPPORT — Frank Sinatra, often a backer of Democrats for public office, appears with California Gov. Edmund G. (Pat) Brown during a Brown-for-governor rally in Los Angeles. The governor also has the backing of other film celebrities, as does Republican gubernatorial candidate Ronald Reagan.

Does Background Help?

Actors Not New to Politics

By BOB THOMAS
AP Movie-Television Writer

HOLLYWOOD — The junior senator from California, Republican George Murphy, once played Elizabeth Taylor's father in "Cynthia" and starred in such movies as "A Girl, a Guy and a Gob" and "Up Goes Maisie."



THOMAS

The Republican candidate and front-runner in polls for governor of the nation's most populous state has starred in "She's Working Her Way Through College" and "Cattle Queen of Montana" and has done a soft-shoe dance in a Las Vegas act.

★ ★ ★

The advent in elective politics of George Murphy and Ronald Reagan has provided California with its liveliest campaigns since novelist Upton Sinclair ran for governor in 1934 with his EPIC appeal-End Poverty in California.

LOST TO NIXON

It's not entirely new for actors to seek public office. Helen Gahagan Douglas, a stage actress who appeared in one movie "She," 1935, was a member of Congress from California's 14th District from 1944 to 1950, when she ran for the Senate against Richard M. Nixon. She lost, and hasn't returned to politics.

★ ★ ★

Lucile Webster Gleason, actress-wife of character man James Gleason, and screen heavy Albert Dekker were elected to the State Assembly during the 1940s. Dekker quit when his annual earnings fell from $68,000 as an actor to $2,000 in the legislature.

★ ★ ★

Actors in politics are not only a California phenomenon. John Lodge, who made love to Marlene Dietrich in "The Scarlet Empress," became governor of Connecticut. Jimmie Davis, screen cowpoke and composer of "You Are My Sunshine," served as governor of Louisiana.

With the California gubernatorial campaign racing to a finish, the issue of actors as political leaders is increasingly heard—at least from the Democrats.

Candidate Reagan prefers to play down his show business past. Among his rare pronouncements: "We had a heritage a generation ago that actors were irresponsible nomads, but I think we've lived that down."

AIDED BY REPUTATION

Murphy is more expansive, arguing that his screen reputation did him good: "People remember me from the late, late show. Don't forget, I was always the good guy."

Murphy shrugged off efforts of opponent Pierre Salinger to label him a song-and-dance man during the 1964 Senate race. "I danced with the best—Fred Astaire, Buddy Ebsen, Ginger Rogers, Shirley Temple," Murphy said proudly.

Three University of Southern California professors were asked by the Associated Press to analyze the infusion of actors to politics.

★ ★ ★

Dr. Langdon E. Longstreth of the Psychology Department remarked: "Accustomed as he is to careful grooming for appearance in any role, the actor-turned-politician often has that advantage over his opponent, especially since the advent of television — the boob tube. For the actor who has played so-called hero roles, there may well be the element of the hero image in his favor."

Dr. Totten Anderson, professor of political science: "Historically we have drawn our elected officeholders from all social-economic strata and a wide variety of occupations. Campaigning in the 20th century has become a tremendously complex operation, requiring professional management, a great deal of money and access to all of the established media. An actor has several distinct advantages over a nonprofessional in the use of the media, especially television."

IDEALIZED IMAGE

Psychologist Chaytor Mason: "When people vote, they hope to vote for an idealized image of themselves. Voters want a political leader who is more capable, more intelligent, taller, more experienced — possibly more honorable—than they are. They also fear and distrust politicians.

"So voters seek out and hope for the rise of nonpolitical figures for whom they can vote. The military figure, the well-known executive, the national figure, the great educator have been drafted to the cause politic. Now the actor has been discovered.

★ ★ ★

"Not just any actor, however. The figure he projects must be in line with the voter's idealized image. The image of Boris Karloff as governor or Phyllis Diller as senator just doesn't fit."

Where will it all end? Some say it will with the nomination of Charlton Heston as president of the United States. After all, they argue, he has already played Thomas Jefferson on television, Andrew Jackson in movies and Franklin D. Roosevelt on the stage. And how could you beat a man who also bears the image of Moses, John the Baptist, Michaelangelo, El Cid and Ben-Hur?

Next: The actor as campaigner.

Hit Comedy Next in OCC Series

The Broadway hit comedy "Luv" next week will be the second presentation in Oakland Community College's Contrast Series.

Starring members of the show's road company, the production is scheduled for 8 p.m. Nov. 3 at Southfield High School, 10 Mile and Lahser.

★ ★ ★

In the leading roles are Nancy Walker, Scott McKay and Donald Hotten.

Further information and tickets can be obtained from OCC's Community Services Division, 2480 Opdyke, Bloomfield Hills.

Directly to the Point

AUSTIN, Tex. (AP) — A local drugstore uses a delivery truck with a sign on it which says: "The Medicine Dropper."

Political Advertisement

THE MAN TO JUDGE



ROBERT L.
TEMPLIN
Preferred in Lawyers' Official Poll for
CIRCUIT JUDGE
OAKLAND COUNTY

Political Advertisement

Cunningham's
DRUG STORES
Prescription Specialists
Bloomfield Miracle Mile Shopping Center, S. Telegraph
Tel-Huron Center, S. Telegraph—Rochester, 1451 N. Main
Pontiac Mall Shopping Center, N. Telegraph

COUGH AND COLD REMEDIES
CHERACOL-D COUGH MEDICINE 4 FL. OZ. - REG. 1.39 1.29
CORICIDIN TABLETS REG. 2.99 BOTTLE OF 100 2.79
ISODETTES THROAT LOZENGES TWIN PACK REGULAR 49¢ - 24's 43¢

SMOKERS' FEATURE

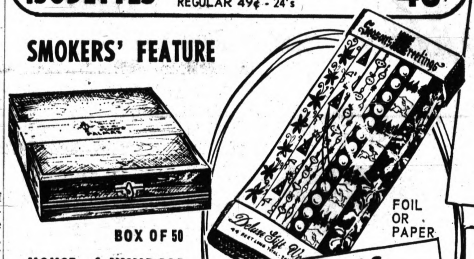

BOX OF 50
HOUSE of WINDSOR
Smooth Smoking
CIGARS
JUMBO JACK SPECIAL
REG. 6.30 5.99 plus tax

FOIL OR PAPER
CHRISTMAS GIFT WRAP SALE
6 ROLLS 1.09

GET YOUR JUMBO JACK 'Lucky Number' COUPONS TODAY
No Obligation — Nothing to Buy!
WIN! $50,000 IN PRIZES
WEEKLY PRIZES GE COLOR PORTABLE TELEVISION
GRAND PRIZE '67 PONTIAC TEMPEST
CHECK YOUR JUMBO JACK 'LUCKY NUMBER' COUPONS EACH AND EVERY WEEK . . . YOU CAN BE A WINNER ANYTIME . . . Remember YOU MUST HAVE THE MATCHING JUMBO JACK COUPON TO BE DECLARED A WINNER!
Just fill in the stub on your Jumbo Jack 'Lucky Number' Coupon and deposit in any Cunningham's Drug Store or Mail to Jumbo Jack Headquarters G.P.O. Box 333 General Post Office Detroit, Michigan 48232.

THIS WEEK'S WINNING NUMBERS
B-4908 G-498944 H-525168 C-640712
G-36247 B-286430 E-606761 G-498686

OTHER WINNING NAMES and NUMBERS
MARION KOROLY 21512 Powers, Dearborn Heights
MRS. G. MORRISON 3521 John C. Lodge, Detroit
SUE CUMMINGS 9628 Niver, Allen Park
H. KAUFMAN 314 Pioneer, Pontiac
D-488217 D-159208 C-283128 A-155964
D-317998 E-110757 C-159700 C-14520

HALLOWE'EN Costumes
ASSORTED CHARACTERS
MASK GLOWS IN THE DARK AFTER EXPOSURE TO LIGHT . . . . . Both costume and mask made of flame retardant material for extra safety.
99¢ EA.
"MONSTER" COSTUMES Assorted Monster and Bat Costumes. Flame retardant. 1.77



TREATS for TRICKSTERS
SWIZZLES MINIATURE ROLLS BAG OF 100 77¢
OH HENRY MINIATURE BARS 14 OZ. WT. BAG 49¢
YOST KIDDIE POPS 2 LB. BAG 69¢
CANDY MONEY ROLLS BAG OF 80 69¢
HOLLOWAY MILK DUD MINIATURES 40's 69¢
REGULAR 49¢ - BAG OF 100
SLIM JIM CARAMELS 39¢
8" ORANGE PLASTIC
JACK 'o' LANTERN 39¢
LARGE CAPACITY - STURDY
CARRY HANDLE for all the "loot."
SALE DAYS THRU SUN.

(Advertisement)
PIN-WORMS
A FAMILY AFFAIR
Fidgeting, nose-picking, a tormenting rectal itch are often telltale signs of Pin-Worms...ugly parasites that medical experts say infest 1 out of every 3 persons examined. Entire families may be victims and not know it.
To get rid of Pin-Worms, they must be killed in the large intestine where they live and multiply. That's exactly what Jayne's P-W tablets do . . . and here's how they do it:
First—a scientific coating carries the tablets into the bowels before they dissolve. Then — Jayne's modern, medically-approved ingredient goes right to work—kills Pin-Worms quickly and easily.
Don't take chances with dangerous, highly contagious Pin-Worms which infect entire families. Get genuine Jayne's P-W Vermifuge . . . small, easy-to-take tablets . . . special sizes for children and adults.

FREE SAMPLE
D.O.C.
DENTURE OXYGEN CLEANSER OR SUPER HOLD
WITH THIS COUPON While quantities last!

REDUCE! Slim-Mint.
SLIM-MINT REDUCING GUM
PK. OF 20 1.09
REGULAR 1.25

BAN CREAM DEODORANT
1.5 OZ. WT. REG. 79¢ 51¢

VITALIS HAIR TONIC
7 FL. OZ. REG. 1.03 73¢



NEW! REVOLUTIONARY
GILLETTE TECHMATIC RAZOR
Contains SIX WEEKS 'SHARP' SHAVING
REGULAR 2.95 2.29
Cartridge is replaceable.
Cunningham's DRUG STORES

Don't Miss These Outstanding Food Town-People's, Exciting Bargain Buys!
8 EXCITING WEEKS OF GOLD BELL VALUES GALORE— BUY NOW AND SAVE!

FOOD TOWN SUPER MARKETS

7400 Highland Road (M-59) at Williams Lake Rd.	1280 Baldwin Ave. Corner Columbia	8275 Cooley Lake Rd. Union Lake Village	3525 Dashaw Road Pine Knob Plaza Corner Maybee Rd.
OPEN SUNDAYS	OPEN SUNDAYS	OPEN SUNDAYS	OPEN SUNDAYS

PEOPLE'S FOOD MARKETS

263 AUBURN	665 E. PIKE ST.	700 AUBURN ST.	836 ORCHARD LAKE AVE.
Open 6 Days a Week 9 A.M. 'til 9 P.M. CLOSED SUNDAYS	Open 9 A.M. 'til 9 P.M. 6 Days a Week OPEN SUNDAY	9 A.M. 'til 10 P.M. OPEN SUNDAY	Open 9 A.M. 'til 9 P.M. 6 DAYS A WEEK. OPEN SUNDAY

FREE! 1200 GOLD BELL STAMPS

Plus... EVERYDAY LOW PRICES!
Plus... GOLD BELL STAMPS
Plus.... FRIENDLY SERVICE!

USDA ROUND
Steak 79¢ lb.

USDA CHOICE



We reserve the right to limit quantities. None sold to minors or dealers Sunday, October 30, 1966.

USDA CHOICE
T-BONE STEAK 99¢ lb.

SIRLOIN STEAK U.S. CHOICE 89¢ lb.

RIB STEAK U.S. CHOICE 89¢ lb.

USDA CHOICE
PORTERHOUSE STEAK $1.09 lb.

U.S. CHOICE **CHUCK STEAK** 59¢ lb.

U.S. CHOICE, BONELESS **RUMP ROAST** 99¢ lb.

U. S. CHOICE BONELESS **HEEL 'O ROUND** ..... 89¢ lb.

U.S. CHOICE BONELESS **CHUCK ROAST** 89¢ lb.

U.S. CHOICE **GROUND BEEF ROUND STEAK** 79¢ lb.

PIONEER PURE GRANULATED
SUGAR 5 Pound Bag 39¢
LIMIT 1
With This Coupon and Purchase of $5.00 or More

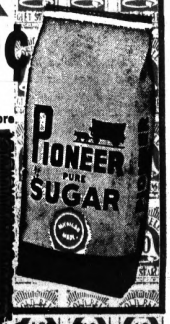

FOOD TOWN - PEOPLE'S VALUABLE COUPON
MICHIGAN PIONEER SUGAR 39¢ 5 Pound Bag
With This Coupon and a Purchase of $5.00 or More
Limit 1
Limit 1 Coupon . . . None sold to Dealers or Minors
Coupon Expires Sunday October 30, 1966

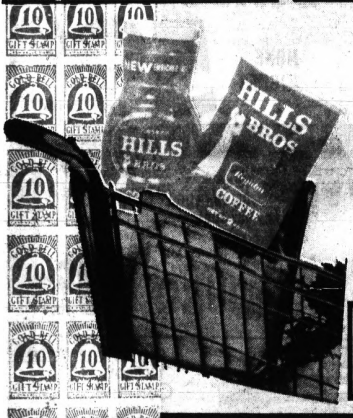

HILLS BROS.
COFFEE 2 POUND CAN $1.29

HILLS BROS. 10-oz. jar **INSTANT COFFEE** 99¢

Fresh Frozen Food

MEADOWDALE 8-oz. pkg. FRESH FROZEN **Cut GREEN BEANS** 11¢

MEADOWDALE 8-oz. pkg. FRESH FROZEN **GREEN PEAS** ... 11¢

MEADOWDALE 10-oz. pkg. FRESH FROZEN **PEAS—CARROTS** 11¢

MEADOWDALE 10-oz. pkg. FRESH FROZEN **SPINACH** ..... 11¢

COUPON NO. 6 GOOD THIS WEEK

VALUABLE COUPON LIMIT 1
100 EXTRA GOLD BELL STAMPS PLUS . . . FREE
ONE 15¼-OZ. CAN FRANCO AMERICAN SPAGHETTI
With This Coupon and $10 Purchase or More. Not Including Beer, Wine or Tobaccos
GOOD ONLY OCT. 24 THRU OCT. 30, 1966
PEOPLE'S FOOD MARKETS
FOOD TOWN SUPER MARKETS
6



MICHIGAN U.S. GRADE A
LARGE EGGS 49¢ DOZ.

MEADOWDALE PURPLE **PLUMS** 1-pound, 12-oz. can 19¢

STOCKTON **APRICOTS** 1-pound, 12-oz. can 19¢

MEL-O-CRUST SUGAR OR PLAIN **DONUTS** DOZEN 19¢



INDIAN RIVER **GRAPEFRUIT** 48 Size 5¢ each

POTATO CHIPS one pound package 39¢

DEMINGS SOCKEYE **RED SALMON** pound can 79¢



COCA COLA reg. size bottle 5¢ plus deposit

GIANT PACKAGE 3-lb., 2-oz. **RINSO** 49¢

Real Prune **PRUNE JUICE** quart ..... 29¢

PRESTONE ANTI-FREEZE 1.49 gallon



WITH THIS COUPON AND PURCHASE OF $5 OR MORE
Limit 2 gallons

SALE DAYS WEDNESDAY thru SUNDAY
Oct. 26 thru 30, 1966

FOOD TOWN - PEOPLE'S VALUABLE COUPON
PRESTONE ANTI FREEZE 1 GALLON CAN 1.49
Limit 2 and coupon and $5 purchase
Limit 1 Coupon . . . None sold to dealers or Minors
Coupon Expires Sunday October 30, 1966.

Food Town-People's Bonus Stamp Coupon
50 FREE GOLD BELL Stamps With Purchase of 3 Pkg. or More **HALLOWEEN CANDY**
Limit 1 Coupon . . . None sold to Dealers or Minors Coupon Expires Sunday October 30, 1966

Food Town-People's Bonus Stamp Coupon
50 FREE GOLD BELL Stamps With Purchase of 1 gal. Cider or 2 Pkgs. of Ice Cream Cones
Limit 1 Coupon . . . None sold to Dealers or Minors Coupon Expires Sunday October 30, 1966.

Food Town-People's Bonus Stamp Coupon
50 FREE GOLD BELL Stamps With Purchase of any **BEEF ROAST**
Limit 1 Coupon . . . None Sold to Dealers or Minors Coupon Expires Sunday October 30, 1966.

Food Town-People's Bonus Stamp Coupon
50 FREE GOLD BELL Stamps With Purchase of 3 Pounds or More **HAMBURGER**
Limit 1 Coupon . . . None sold to Dealers or Minors Coupon Expires Sunday October 30, 1966

Food Town-People's Bonus Stamp Coupon
50 FREE GOLD BELL Stamps With Purchase of 1 Pound or More **CUBED STEAK**
Limit 1 Coupon . . . None Sold to Dealers or Minors Coupon Expires Sunday October 30, 1966.



JACK O'BURGERS—Thoroughly blend together one pound ground beef, one envelope brown gravy mix, one tablespoon prepared mustard, one cup tomato juice and two tablespoons fine dry bread crumbs. Split six hamburger buns and spread each half with meat mixture. Bake in 400-degree oven 12 minutes. Meanwhile, use the tip of a paring knife or small canape cutters to fashion a pumpkin face on each slice of cheese. Place a cheese face over each hot hamburger. Fill open face features with bits of olives, pickle or pimento. Return to oven for just a minute or two for cheese to soften. Serve immediately, 6 servings.

Blend Fruits, Milk, Rum

This is a very nutritious way to start the day...

Chiquita Banana Milk Punch

1 large ripe banana
8 oz. cold milk
1 jigger canned apricot nectar, chilled
1 jigger banana liqueur
2 jiggers light rum
Generous dash Benedictine

Combine all ingredients in blender and blend until smooth. (If desired, a small amount of shaved ice may be added.) Makes about 3 punch cup servings.

To keep steaks, ham slices and chops from curling while being broiled, slash through the outside covering at one-inch intervals.

Serve Zucchini Squash Casserole Style

Ground beef, vegetables, spaghetti and seasoning mellow in flavor as they bake together in this one-dish casserole. It can be prepared early in the morning; then baked just before the first family member arrives home to eat.

Zucchini, summer squash, is in good supply during the late summer-fall months. Their mild flavor is enhanced by field-ripe tomatoes and seasonings.

* * *

The Indians of the Northeastern Atlantic Coast coined the word "squash" for the soft-skinned type which we now call summer squash. These soft-skinned varieties of squash were grown long before the colonists arrived.

The early New Englanders referred to the hard rind or winter squashes as "gourds."

Zucchini Supper

1 pound ground beef
¾ cup chopped onion
½ cup chopped green pepper
Sprinkle of garlic salt
1 small bayleaf, crushed
½ teaspoon dried basil
⅛ teaspoon cayenne
4-5 medium size zucchini (3 cups sliced)
1 cup uncooked spaghetti, broken
1½ teaspoons salt
5-6 tomatoes, cut in chunks
1 cup water

Heat oven to 350 degrees. Use a large skillet over medium heat.

Sprinkle salt lightly over the bottom of the skillet. Add beef and break up with fork. After it has started to brown, add chopped onion, green pepper, garlic salt, basil and cayenne. Let it simmer while preparing other ingredients.

Oil a 2-quart casserole. Wash zucchini and cut in ¾-inch slices. Layer on bottom of casserole. Sprinkle with part of salt. Add spaghetti broken in 1-inch pieces and chunks of tomatoes. Sprinkle with rest of salt. Add meat and 1 cup of water.

Cover and bake in 350 degree oven for 45 minutes or test with fork to see if zucchini is cooked. Serves 4-6.

After frying or broiling bacon be sure to drain it on brown paper or paper toweling.

Simmer First

If beef short ribs are cooked with water (about 1½ cups) and cooked covered for 1½ to 2 hours, they will then cook fairly quickly on the outdoor grill. As they are grilled, brush them once or twice with your own or bottled barbecue sauce.

FREE!
HALLOWEEN-Trick or Treat
SAFETY PAIL
When you buy
2 Half Gallons of ICE CREAM
NOW... at all
RICHARDSON
Ice Cream Dealers

Send for Booklet on Food Garnishes

Why not make Fall a bright and colorful time at your dining table through the use of unusual and tasty garnishes which reflect your creativity and interest as an inspired cook.

If you don't know how to make onion chrysanthemums, potato flowers, cucumber baskets, lemon topknots, fruit kabobs and other such tempting fun foods, there's a simple way to learn the basics.

* * *

Ekco Housewares has just produced a full color 32-page illustrated booklet that will teach you "All About Garnishes" so that you can grace your meals and flatter your family with simple and attractive good things to eat.

To obtain the new booklet, simply send 25c to "All About Garnishes," Dept. DJE, 4834 West Armitage, Chicago, Illinois 60639 and don't forget to include your name and address and the words "All About Garnishes."

Cookies will not stick together if tacked on edge when stored.

Fresh Pear Wedges Are Good Appetizers

Fabulous appetizers make the most of the irresistible flavor of Pacific Coast Bartlett pears. Try these quick and easy snacks the next time you have a gathering, anticipated or not. It couldn't be easier to feature pears as appetizers.

Advance preparation is practically non-existent when you use golden ripe Bartletts. Just slice, dip or broil, pass beverages and you have successful appetizers in an instant.

Creamy cheese dip does the honors in enhancing the refreshing tang of fresh pears. Slice the pears, using a convenient pear slicer and offer cocktail picks for easier dipping.

For another easy, delicious appetizer, dip pear slices in brown sugar and lemon juice, wrap in bacon slices and broil. These warm, delectable morsels are the perfect invitation to enjoy a refreshing beverage.

POLYNESIA PEARS

Ripe Bartlett pears
Lemon juice
Brown sugar
Bacon slices, cut in half

Slice pears into wedges, using pear cutter. Roll quickly in lemon juice and brown sugar. Wrap bacon slice around pear wedge and secure with toothpick. Broil until bacon is crisp. Serve hot.

Pear Cheese Dippers

Fresh Bartlett pears
1 (3-oz.) package cream cheese, softened
1 (5-oz.) jar sharp pasteurized process cheese spread
½ cup dairy sour cream
1 teaspoon caraway seed
Dash of salt
¼ teaspoon Worcestershire sauce

Chill pears. Blend cream cheese and cheese spread together until creamy. Stir in remaining ingredients. Serve dip with pear wedges and cocktail picks for dipping.

Six ounces of cheddar cheese makes 1½ cups of grated chees

Hoffman's . . . Home of Naturally Tender Meats . . .Says
When Quality Counts—Count on Us!
GET MORE FOR YOUR FOOD MONEY HERE



BONELESS RIB ROAST
rolled and tied Rib or Rump
79¢ lb.



Farm Fresh
U.S. Gov't Grade "A"
Large EGGS
50¢ doz.
in 3-doz. pkgs.



Tender, delicious
Center cut
ROUND SWISS STEAK
NONE HIGHER 59¢ lb.



RIB - CLUBS
BUTCHER BOY
STEAKS
NONE HIGHER 75¢ lb.



It's the finest in Pontiac say our customers.

Lesser Amounts 49¢ lb.
All Beef HAMBURG
in 5-lb. lots or more 39¢ lb.



Cottage Style
PORK CHOPS or STEAKS 49¢ lb.

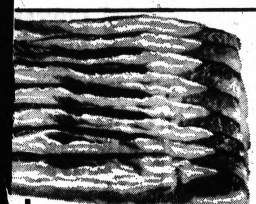

Wilson Certified
SLICED BACON
69¢ lb.

"We are featuring "Pontiac Pride"
our own smoked sausage meats this week
CHUNK BOLOGNA lb. 33¢
RING BOLOGNA Old Country Recipe lb. 49¢



HOME FREEZER SPECIALS
CUT, WRAPPED AND DELIVERED FREE.
No down payment — No carrying charge.
ONE WEEK ONLY
BEEF FRONTS 45¢ lb.

FALL CITRUS SALE
Florida Juice
ORANGES
2 doz. 79¢

BEEF SIDES 49¢ lb.
BEEF HINDS 59¢ lb.
All our beef is cut from U.S. Gov't inspected mature grain-fed steer beef.

Indian River
Grapefruit
10 for 59¢

Cal EZ Peel
ORANGES
Sweet
3 doz. $1.00

PARK FREE IN REAR
HOFFMAN'S PONTIAC FREEZER FOODS, Inc.
RETAIL DIVISION of OAKLAND PACKING
QUALITY MEATS AND PRODUCE AT WHOLESALE PRICES
OPEN 9 to 6 DAILY — 1 to 9 FRIDAY
526 N. PERRY ST. WE RESERVE THE RIGHT TO LIMIT QUANTITIES FE 2-1100

IT'S MEAT
STOCK-UP TIME

BEEF LOINS
Tender - Juicy
SIRLOIN
T-BONE
PORTERHOUSE
STEAKS 69¢ lb.
Includes Hamburger*
* Cut and Wrapped From Our Full Loins

Extra Tender
BEEF SIDES 55¢ lb
Cut and Wrapped for Your Freezer*

Meat Special
33 lbs.
Includes
Steaks, ROASTS, BACON, Etc.
Our Finest
For Only $22.95

Extra Tender
BEEF HINDS
Cut and Wrapped for Your Freezer*
59¢ lb.

Lean - Meaty
PORKERS
½ HOG
45¢ lb.*
No Additional Charge to Smoke Hams, Bacon and Seasoned Sausage — Cut and Wrapped

DEER PROCESSING
- LOCKER SPACE AVAILABLE -

APPROXIMATELY
20 lbs. Rib Steaks
30 lbs. Roast Beef Cut
15 lbs. Hamburger
15 lbs. Bar-B-Que Beef Ribs 1st Cut
20 lbs. T-Bone Steak
100 Pounds Total Cut From Our Full Beef Fronts
$45 U.S.* Comm.
* Gross Weight

WATERFORD MEAT PACKERS
4980 Highland Rd. (M59) Waterford, Mich.
674-1440

OXFORD LOCKER MEAT
48 N. Washington, Oxford, Mich
OA 8-2884

Store Hours for Both Locations 8:30 A.M. to 6 P.M. Mon. thru Sat.

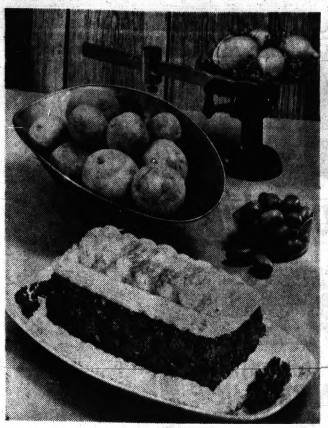

COST OF LIVING TREAT — As prices go up, homemakers look to inexpensive meals for their family. The delicious dish featured here, Meat Loaf Surprise, costs less but tastes and looks as good as roasts and other meats. It's made juicier with the addition of velvetized evaporated milk.

Two Meats, Potatoes Combined in a Loaf

The rising cost of living has stretched some family food budgets to the point where definite economic measures had to be taken. Expensive cuts of meat fade from the dinner table, and macaroni and ground meat dishes have appeared more often.

The frequency of less costly dishes on the menu is not always unwelcome. There are so many tasty meat loaves that easily rival chops and steaks.

Home economists have developed a recipe for Meat Loaf Surprise that looks as good as it tastes. The loaf is topped with fluffy mashed potatoes that have been piped in an attractive design on the top and sides of the meat loaf.

Two meats are used in this dish—ground beef and ground lamb. For added taste and crunch, chopped pecans are added to the meat mixture along with onions, assorted seasonings, mashed potatoes and velvetized evaporated milk.

The addition of evaporated milk gives the meat loaf a firm texture and makes it juicier. The convenient form of milk makes the meal more nutritious, also, for evaporated milk contains twice the protein and minerals of fresh whole milk, and vitamin D has been added.

Meat Loaf Surprise

2 cups mashed potatoes
1 small onion, chopped
⅓ cup chopped pecans
1 pound ground beef
1 pound ground lamb
⅔ cup (small can) undiluted evaporated milk
½ cup water
1 egg
1½ teaspoons salt
¼ teaspoon each: pepper, celery seed, oregano
1 teaspoon chopped chives
Dash pepper
Paprika and butter
Parsley

Combine 1 cup of the mashed potatoes with onion, pecans, meat, evaporated milk, water, egg, salt, ¼ teaspoon pepper, celery seed and oregano; mix well. Pack into 9x5x3-inch loaf pan.

Bake in 350 degree (moderate) oven 1¼ hours. Drain off drippings. Turn loaf onto heat-proof platter.

Add chives and dash pepper to remaining mashed potatoes. Pipe or mound potatoes on top and around edge of meat loaf. Sprinkle with paprika; dot with butter. Broil 1 or 2 minutes to melt butter. Garnish with parsley. Makes 6-8 servings.



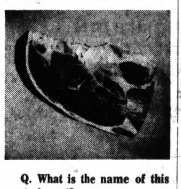

Q. What is the name of this cut of meat?

A. Beef wedge bone sirloin steak.

Q. Where does it come from? How is it identified?

A. It comes from the sirloin section of beef, one of the tender steaks into which this particular portion is cut. It is made up of several different muscles, but is most easily identified by the single wedge-shaped bone surrounded by the smaller muscles of the steak.

Q. How is it prepared?

A. By broiling, out-of-doors grilling or panbroiling if the steak is less than an inch thick. To broil the wedge bone sirloin steak, cut 1-inch thick; place steak on rack in broiler pan and broil 2 to 3 inches from the heat. Total broiling time will be approximately 20 minutes for rare, 25 minutes for medium. When cut 2 inches thick, steak should be broiled 3 to 5 inches from heat and total broiling time will be 40 minutes for rare, 45 minutes for medium. Grilling time will be approximately the same if grill temperature is kept at moderate. Times for panbroiling will be about half as long as for broiling. Pour off drippings as they accumulate.

Put Shrimp, and Cheese in New Mold

When seeking imaginative recipes for seafoods and dairy products, there's no better place to look than Scandinavia. From the dairy farms of Denmark to the fishing villages of Norway come many delicious cooking ideas that combine these two abundant natural foods.

★ ★ ★

Creaming shellfish and baking them with cheese are two of the ways in which dairy products can be combined with seafoods to serve warm. Many other Scandinavian fish recipes are prepared in molds for serving cold. Shimmering shapes of chilled shrimp molded in cream and gelatin are refreshingly cool just to look at, and more so to eat.

★ ★ ★

To serve a seafood dish with a special Scandinavian touch, here is a recipe from the Shrimp Association of the Americas for a glamorous shrimp-and-cottage cheese mold. It's especially eye-catching when molded in a large fish-shaped pan.

Shrimp-Cottage Cheese Mold

1 envelope gelatin
¼ cup cold water
1 (10½-oz.) can condensed tomato soup
1 cup cottage cheese
1 (8-oz.) package peeled and deveined shrimp, cooked
½ cup celery, chopped
1 small cucumber, peeled and diced
2 tablespoons onion, minced
Salt to taste
½ cup heavy cream, whipped

Soak gelatin in cold water. Heat tomato soup. Dissolve soaked gelatin in hot soup. Add cottage cheese; let cool. In the meantime, cut shrimp into small pieces, chop celery, dice cucumber, and mince onion.

When tomato-cheese mixture is cool, add shrimp and vegetables. Add salt. Fold in whipped cream. Pour in a mold which has been rinsed in cold water, or into individual molds.

Chill until set. Unmold and serve on chilled greens. Serves 6 generously.

Crumbly Orange Mixture Tops Pumpkin Pie



ORANGE CRUMBLE PUMPKIN PIE—The spicy-sweet goodness of pumpkin, cinnamon, nutmeg, ginger and orange is a traditional part of the bountiful harvest season. Its perfect setting is the tender, flaky crust and crumble topping. Next time you want pumpkin pie, make it this one.

The settlers who colonized New England brought with them a rich heritage of pie making. However, until their first harvest had been gathered, commonplace staples were in short supply; wheat flour especially was scarce and pies were a luxury.

One ambitious housewife, homesick for England, decided to bake a pie using materials at hand. She sliced off the top of a pumpkin, scooped out the seeds, filled the cavity with milk, spices and maple sugar and baked the pumpkin. This, legend says, was probably the first pie baked in the new world.

Pumpkin pies have certainly come a long way since the days of the Mayflower. This Orange Crumble Pumpkin Pie is a delightful present - day version of the historic pumpkin pie.

In it, the rich pumpkin flavor is given a tangy orange accent in the crust and in the crumble topping. Pie Crust Sticks make this tasty and unusual pie almost as easy to make as it is to eat.

Orange Crumble Pumpkin Pie

1 pie crust stick
1 teaspoon grated orange peel
1 can (1 pound) pumpkin (2 cups)
1 can (15 ounces) sweetened condensed milk
1 egg
½ teaspoon salt
¾ teaspoon cinnamon
½ teaspoon nutmeg
½ teaspoon ginger
Topping (below)

Heat oven to 375 degrees. Prepare pastry for 9-inch one-crust pie as directed on inside wrapper except — add orange peel before adding milk. Beat pumpkin, milk, egg, salt and spices with rotary beater. Pour into pastry-lined pie pan.

Sprinkle Topping over pie. Cover edge with 1½-inch strip of aluminum foil to prevent excessive browning. Bake 50 to 55 minutes.

Topping: Mix 1 pie crust stick, 2 teaspoons orange peel and ½ cup brown sugar (packed) until crumbly.

Small fry like raisins added to coleslaw; you can use about one-half cup of the raisins to about three cups of the shredded cabbage.

Join the early winners!

WINNERS OF 100,000 TOP VALUE STAMPS!

RUTH SELMAN, Dearborn
TODD GIUSTI, Oak Park
JOHN S. BUSSEY, Milford
MRS. C. MILOSTAN, Alpena
MRS. MAUDE SUNDBERG, Royal Oak
MARION BRIGGS, Troy
CLINTON VOUGHT, Lake Orion
MRS. B. LAMPHIER, St. Clair Shores
MARY FRISKE, Saginaw
MARY BAWIEC, Detroit

G.E. COLOR PORTABLE TELEVISION SET WINNER!

CAROL MONKO
Warren, Michigan

OFFICIAL ENTRY BLANK

TOP VALUE STAMPS
"BARREL OF FUN"
SWEEPSTAKES
Hundreds of winners right from this area!

Simply fill out and deposit this entry blank in official "Barrel of Fun" Sweepstakes entry barrel at any Kroger store. No purchase required. You do not have to be present to win.

Name _____ (PLEASE PRINT)
Address _____
City _____ Phone _____
© TOP VALUE ENTERPRISES, INC. 1966

SWEEPSTAKES RULES:

Adults only; limit one entry blank per person per store visit.

There will be no cash awards in lieu of merchandise prizes.

Tax liability on any prize is the responsibility of the winner.

This sweepstakes is subject to all Federal, State and local regulations and void wherever prohibited, taxed, restricted or regulated.

Employees and families of Top Value Enterprises, Inc., retailers giving Top Value Stamps and their advertising agencies not eligible to win.

Sweepstakes closes as advertised. Winners will be notified by phone or mail.

Nothing to buy! Enter often Additional Entry Blanks at our stores





PLUS WEEKLY WINNERS OF CASH! OF TOP VALUE STAMPS!

Kroger

Your dollar's worth more when you shop at the store that gives TOP VALUE STAMPS!

THE FRIENDLY FOLKS

Kroger

FROZEN FOODS

at Kroger Low Prices—plus Top Value Stamps

WE RESERVE THE RIGHT TO LIMIT QUANTITIES. PRICES AND ITEMS EFFECTIVE AT KROGER IN DETROIT & EASTERN MICHIGAN THRU SUNDAY, OCT. 30, 1966. NONE SOLD TO DEALERS. COPYRIGHT 1966—THE KROGER CO.

CHEF'S BEST FROZEN
FRENCH FRIES
5 LB. PKG. 59¢



KROGER BRAND FLORIDA FROZEN
ORANGE JUICE
6 6-FL. OZ. CANS 89¢
WITH COUPON AND $5 PURCHASE

PET-RITZ FROZEN MINCE OR
PUMPKIN PIES..... 1-LB, 4-OZ PIE 29¢

KROGER BRAND
FROZEN WAFFLES..... 5-OZ WT. PKG 10¢

FROZEN WITH SAUSAGE OR CHEESE
JOHN'S PIZZA..... 15-OZ WT. PKG 69¢

GREEN GIANT
FROZEN VEGETABLES
NEW WITH CREAM SAUCE
. SWEET PEAS . SPINACH
4 10-OZ WT. PKGS $1

NEW WITH CHEESE SAUCE
CAULIFLOWER OR BROCCOLI
10-OZ WT. PKG 39¢

GREEN GIANT FROZEN
NIBLETS CORN, MIXED VEGETABLES OR CARROTS
4 10-OZ WT. PKGS. $1

BORDEN'S ELSIE
FUDGEE BARS.....12 BARS 49¢

3 FLAVORS
BORDEN'S SHERBET 2 PT. CTNS 49¢

VANILLA, NEAPOLITAN OR VANILLA-FUDGE
BORDEN'S ICE MILK... ½-GAL CTN 49¢

FROZEN BEEF, CHICKEN, TURKEY, MEAT LOAF OR SALISBURY STEAK
MORTON DINNERS
11-OZ WT. PKG. 36¢

DELICIOUS
TOWN SQUARE FROZEN CHEESE CAKE
1-LB 4-OZ PKG.
49¢

KELLEY BRAND
FROZEN STRAWBERRIES
4 10-OZ WT. PKGS $1

LYNDEN BRAND FROZEN
RED RASPBERRIES
3 10-OZ WT. PKGS 89¢

MORTON FROZEN BEEF CHICKEN OR TURKEY
POT PIES.....4 8-OZ WT. PKGS 89¢

MORTON FROZEN 4 FLAVORS
CREAM PIES..... 14-OZ WT. PIE 25¢

MORTON FROZEN CASSEROLE
MACARONI & CHEESE.. 1-LB, 4-OZ PKG 37¢

MORTON FROZEN
BREAD DOUGH..... 3 1-LB LOAVES 49¢

SLIM JIM FROZEN
SHOESTRING POTATOES
1¼-LB. PKG.
29¢

MARSHBURN FROZEN
CRINKLE CUT CARROTS
1½-LB. PKG.
31¢

FROZEN
STOUFFER'S CAULIFLOWER OR BROCCOLI AU GRATIN
10 OZ. WT. PACKAGE 49¢

STOUFFER'S FROZEN ESCALLOPED
CHICKEN & NOODLES..... 1¾-OZ WT. PKG 79¢

ORE-IDA FROZEN
HASH BROWN POTATOES
2 LB. PKG. 29¢

LARRY'S FROZEN
POOR BOY SANDWICH.... 15-OZ WT. 89¢

WELCH'S FROZEN
GRAPE JUICE..... 4 6-FL OZ CANS 79¢

50 TOP VALUE STAMPS
WITH THIS COUPON ON $2 PURCHASE OR MORE FROZEN FOOD PRODUCT
Valid thru Sun., Oct. 30, 1966 at Kroger Dst. & East. Mich.
N

VALUABLE COUPON
WITH THIS COUPON AND $5.00 PURCHASE OR MORE KROGER FROZEN ORANGE JUICE
SAVE 20¢ 6 6-FL. OZ CANS 89¢
Valid thru Sun., Oct. 30, 1966 at Kroger Dst. & East. Mich.
Limit one Coupon

FROZEN SEA-PAC

FISH STEAKS
14-OZ WT. PKG.
69¢

FISH STICKS
1½-LB PKG.
99¢

SEA-PAK FROZEN
BREADED SHRIMP..... 1-LB. PKG. $1.29

Maraschino Cherries Originated in Dalmatian Town

History:

Three hundred years ago natives of the mountainous areas of Dalmatia and the Adriatic coastal regions of Northern Italy discovered a small, sour cherry growing wild. It was inedibly bitter to the taste, a brownish red in color, with a soft, transparent pulp.

* * *

They called the cherry marasca, from the Latin word "amarus," meaning bitter.

The enterprising natives developed a process whereby the bitter flavor of the fruit was converted into a delightfully flavorful liqueur.

They gathered the fruit, crushed it in water, added honey, allowed the stock to ferment, aged it at least for two years and then distilled it. The resulting cordial was called maraschino.

So distinctive was the flavor of the marasca liqueur that it brought the highest prices, and for many years the Senate of Venice controlled the sale and production of the exotic drink.

The town of Zara in Dalmatia eventually became the center of the marasca liqueur industry so that the cordial is often referred to as "maraschino of Zara."

COLORED FRUIT

Another type of cherry also grew on the Dalmatian slopes—a white sweet fruit. In preserving these cherries in their homes, the Dalmatian peasants frequently added some of the marasca liqueur to increase the flavor and tint the colorless fruit.

These liqueur-preserved cherries were held in high esteem throughout Italy and came to the attention of travelers from other lands. Soon they found their way to distant markets.

The industry then became divided — the packing and curing of the fruit was carried on in the Dalmatian mountains. Final manufacture took place in the French seaports of Marseilles and Bordeaux.

Before long, the French began to experiment with their own home-grown varieties of cherries. The French took the French prototype of the Italian cherry, brined it, flavored and colored it, and then put it into a sugar syrup. They called the result a maraschino cherry.

This fruit became very popular in France during the 19th century and was a favorite dessert frequently served as compote.

In the 1890's, maraschino cherries were introduced to America from Europe. At first, only the better hotels and restaurants served them, using them as garnishes for cocktails and fancy desserts.

As their popularity spread, various cordial manufacturers in Cincinnati, Ohio and Peoria, Illinois, imported the cherries packed in brine and completed the manufacturing operations in their local plants.

About 1896, American manufacturers began experimenting with a home-grown variety of cherry as a substitute for the imported fruit. Royal Anne Cherries from the Pacific Coast were packed in barrels and preserved in a brining mixture.

The cherries were then shipped to Cincinnati where they were put into a syrup flavored with oil of bitter almond. By 1920 the complete processing procedure had been mastered and local cherries supplanted the foreign article.

Today, every step in the procedure is under strict laboratory control. Carefully tended orchards in the rich valleys of the Pacific Northwest . . . Oregon, Washington and California . . . and Michigan in the Midwest furnish the main source of supply of the industry.

A sweet variety of cherry is used, the most common type being the Royal Anne.

Be Inventive

A round cake-cooling rack, placed in a frying pan with water added almost to the rack, makes a substitute vegetable steamer. Raw vegetables should be covered tightly and steamed until done.

THE FRIENDLY FOLKS
Kroger

U.S. CHOICE TENDERAY STEAK SALE!

FRESH OR SMOKED PICNICS 49¢ LB

WHOLE FRESH FRYERS 23¢ LB.
Price Effective At Kroger in Pontiac, Union Lake, Drayton Plains and Oxford only

INSTANT SAVINGS UP TO 10¢ LB

CENTER CUT RIB PORK CHOPS
LEAN, TENDER SILVER PLATTER PORK!
79¢ LB
LOIN CHOPS LB 89¢

INSTANT SAVINGS UP TO 20¢ LB

KROGER TENDERAY BRAND BEEF
USDA CHOICE

Tenderay Steak

INSTANT SAVINGS UP TO 20¢ LB

U.S. CHOICE 7-INCH CUT RIB STEAK 79¢ LB

U.S. CHOICE ROUND STEAK 89¢ LB

U.S. CHOICE TENDERAY SIRLOIN STEAK..... 99¢ LB

U.S. CHOICE TENDERAY BEEF T-BONE STEAK LB $1.09

3-LEGGED OR DOUBLE BREASTED FRYERS 39¢ LB

FRYER PARTS
LEGS WITH BACK PORTION 49¢ LB
BREASTS WITH RIBS ATTACHED 59¢ LB



50 TOP VALUE STAMPS
WITH THIS COUPON ON ANY PACKAGE COUNTRY CLUB CORNED BEEF BRISKET
Valid thru Sun., Oct. 30, 1966 at Kroger Det. & East. Mich. I

50 TOP VALUE STAMPS
WITH THIS COUPON ON 3-LBS OR MORE ALL BEEF HAMBURGER
Valid thru Sun., Oct. 30, 1966 at Kroger Det. & East. Mich. H

50 TOP VALUE STAMPS
WITH THIS COUPON ON ANY BONELESS BEEF ROAST
Valid thru Sun., Oct. 30, 1966 at Kroger Det. & East. Mich. M

25 TOP VALUE STAMPS
WITH THIS COUPON ON ANY PACKAGE BONELESS BEEF STEW
Valid thru Sun., Oct. 30, 1966 at Kroger Det. & East. Mich. J

INSTANT SAVINGS UP TO 10¢ LB

SMOKED HAMS
SHANK PORTION 49¢ LB
SEMI-BONELESS 69¢ LB
OLD FASHIONED BONELESS HAM 99¢ LB

U.S. CHOICE TENDERAY 4TH & 5TH RIB BEEF RIB ROAST.....LB 79¢
FRESH PORK BUTT ROAST.....LB 59¢
COUNTRY CLUB POINT CUT CORNED BEEF.....LB 69¢
GORDON'S LINK PORK SAUSAGE.....LB 79¢
COUNTRY CLUB SKINLESS WIENERS.....LB 59¢
PESCHKE'S CIRCUS WIENERS.....LB 69¢
FRESH REGULAR OR COUNTRY STYLE SPARE RIBS.....LB 59¢
FRES-SHORE FROZEN OCEAN PERCH FILLETS... 2½ LB PKG 99¢

SLICED BACON
KWICK KRISP 12-OZ PKG 57¢
SERVE N' SAVE 1-LB PKG. 67¢
COUNTRY CLUB 1-LB PKG. 79¢

LEG O' LAMB 79¢ LB.

TURN PAGE FOR LOW GROCERY AND PRODUCE PRICES!

NABISCO PREMIUM SALTINE CRACKERS..... 1-LB PKG 30¢
BREAKFAST TREAT —BAY'S ENGLISH MUFFINS..... 9-OZ WT. PKG 21¢
TREASURE CAVE BLEU CHEESE..... 4-OZ WT. PKG 39¢
FLAKY STYLE OR FLAKY BUTTERMILK PILLSBURY BISCUITS.. 4-OZ WT. TUBE 10¢
ROSY RED OR LOW-CALORIE RED HAWAIIAN PUNCH... 1-QT, 14-OZ CAN 33¢
SUNSHINE CREAM-FILLED CHOCOLATE HYDROX COOKIES..... 1-LB PKG 49¢
MORTON HOUSE TASTY SLOPPY JOES..... 15-OZ WT. CAN 53¢
MORTON HOUSE DELICIOUS OVEN-BAKED BEANS 2 1-LB, ½-OZ CANS 39¢
BURGERS 'N GRAVY RIVAL PET FOOD....2 15-OZ WT CANS 39¢
VITA-BOY BRAND PRETZELS..... 11-OZ WT. PKG 39¢
LONG GRAIN, TENDER RICELAND RICE 1-LB PKG 19¢

ONE COLOR

Kroger

The best of the baker's art costs less at Kroger

Copyright 1966, The Kroger Co.

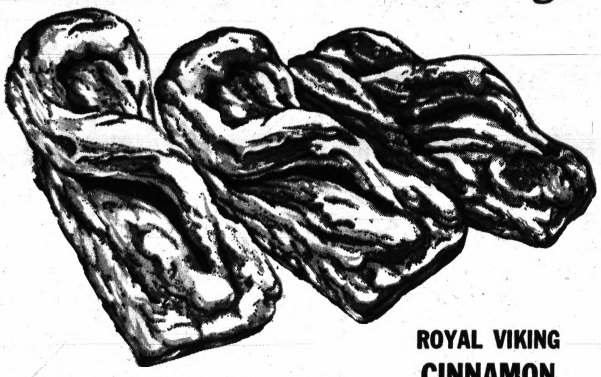

Breakfast CAN be beautiful with a treat like this

Five individual break-apart sections of tender, flaky layers . . . filled with the enticing flavor of cinnamon. Enjoy some soon. For maximum enjoyment, remove wrapper and heat before serving.

ROYAL VIKING
CINNAMON TWISTS
13½-OZ. WT. PKG **59¢**

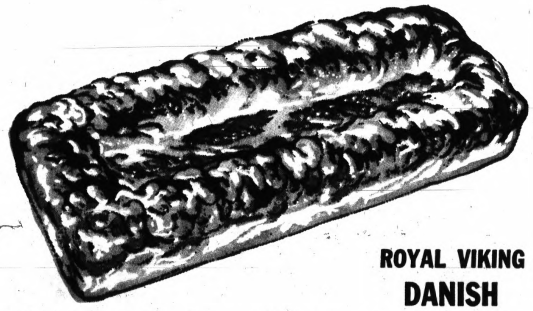

The pick of American orchards for the peak of Danish pastries!

Tender, flaky layers . . . topped with juicy and luscious apples . . . and sprinkled with crunchy streusel. Breakfast and coffee break never had it so good. Even better, when you remove wrapper and heat before serving.

ROYAL VIKING
DANISH APPLE FRUIT STRIPS
10-OZ WT. PKG **49¢**

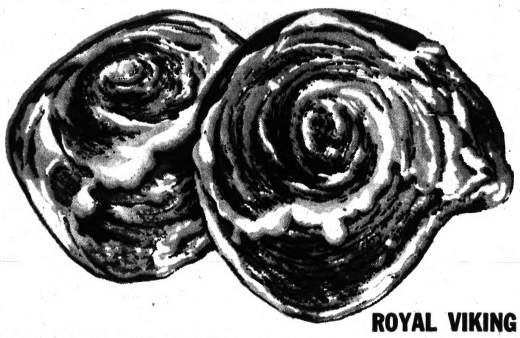

This old Scandinavian delight makes breakfasts and snacks just right!

Six individual rolls . . . flaky and flavory . . . break apart easily for single servings or for stacking on a server. Sunny-sweet filling is nestled on top. For maximum enjoyment, remove wrapper and heat before serving.

ROYAL VIKING
DANISH ALMOND WHIRL ROLLS
15-OZ WT PKG **69¢**

ROYAL VIKING DANISH
PECAN CINNAMON SCHNECKEN ... 11½-OZ WT PKG **69¢**

ROYAL VIKING
DANISH LEMON TOPPED ROLLS ... 1-LB, 1-OZ PKG **69¢**

ROYAL VIKING
DANISH PECAN COFFEE CAKE ... 1-LB PKG **79¢**

ROYAL VIKING
DANISH ALMOND TEA RING ... 10-OZ WT PKG **59¢**

ROYAL VIKING DANISH
FRUIT WREATH COFFEE CAKE ... 1-LB PKG **69¢**

PLAY THE BIG



ALL PURPOSE
KROGER FLOUR
ENRICHED, BLEACHED, PRE-SIFTED FLOUR!



10 LB BAG 79¢

ALL PURPOSE
CRISCO SHORTENING ... 3 LB CAN **89¢**

EMBASSY RASPBERRY, BLACKBERRY OR STRAWBERRY
PRESERVES ... 2 LB JAR **69¢**

EATMORE GOLDEN
ROLL MARGARINE ... 1-LB ROLL **18¢**

SUN GOLD BRAND SLICED
WHITE BREAD ... 2 1½-LB LOAVES **41¢**

KROGER BRAND
PINEAPPLE JUICE ... 1-QT, 14-OZ CAN **25¢**

PURE GRANULATED
PIONEER SUGAR ... 5 LB BAG **49¢**

NORTH BAY BRAND
PINK SALMON
1-LB CAN **63¢**

SPECIAL LABEL
DELSEY TISSUE
8 ROLLS FOUR 2 ROLL PACKS **89¢**

KROGER HOMOGENIZED
½ GALLON MILK
2 CTNS **89¢**

STOKELY BRAND
FRUIT COCKTAIL ... 5 1-LB CANS **$1**

CREAM STYLE OR WHOLE KERNEL
STOKELY CORN ... 6 1-LB CANS **$1**

AVONDALE HALVES
BARTLETT PEARS ... 1-LB, 13-OZ CAN **29¢**

AVONDALE BRAND
PEACHES HALVES OR SLICED ... 4 1-LB, 13-OZ CANS **89¢**

DOMINO LIGHT OR DARK BROWN OR
10-X SUGAR ... 1-LB PKG **15¢**

SPECIAL LABEL
KROGER NOODLES ... 1-LB BAG **29¢**

GOLDEN RIPE
BANANAS
DELICATE FLAVOR.... MELLOW AND SWEET.. READY TO EAT!
10¢ LB

INSTANT SAVINGS UP TO 9¢ LB

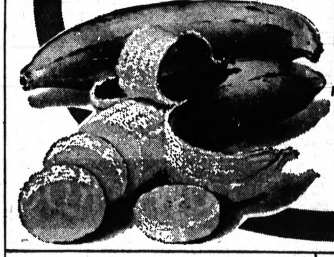

RUBY RED OR MARSH SEEDLESS
GRAPEFRUIT
5 LB BAG **59¢**

DISPOSABLE PLASTIC
DIXIE COFFEE SERVICE
REFILLS 40-CT PKG **59¢**
COMBINATION PACK 40-CT PKG **79¢**

113 SIZE
SUNKIST ORANGES
DOZEN **69¢**

DEAL GAME AT KROGER IN PONTIAC DRAYTON PLAINS UNION LAKE and OXFORD ONLY! ONLY!

FREE CARDS
Clip these cards and save them. They may help you win.



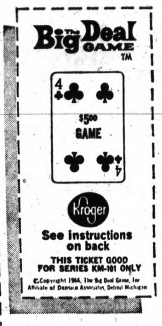

KROGER FRESH ALL WHITE
GRADE 'A' LARGE EGGS
DOZEN 49¢



SPECIAL LABEL
KLEENEX TOWELS
STRONG, ABSORBENT PAPER TOWELS
6 ROLLS THREE 2-ROLL PACKS $1



SPECIAL LABEL
KLEENEX TISSUE
WHITE OR COLORED FACIAL TISSUE!
5 200-COUNT 2-PLY. PKGS. $1

RELISHED BY ROVERS ALL OVER
VET'S DOG FOOD 4 1-LB CANS 39¢

SPECIAL LABEL
GIANT RINSO 3-LB, 2-OZ PKG 59¢

PINK LIQUID
CINDY DETERGENT QT BTL 37¢

APPLE-CHERRY
BORDEN'S DRINK ½-GAL CTN 29¢

TANGY N' ZESTY
SNIDER'S CATSUP 14-OZ WT. BTL 15¢

KROGER CREAMED
COTTAGE CHEESE 1-LB, 14-OZ CTN 45¢

3 FLAVORS
DEL MONTE DRINKS 4 1-QT 14-OZ CANS 89¢

COUNTRY CLUB
BEEF STEW OR CHILI 2-LB 8-OZ CAN 79¢

LIGHTLY SALTED BUTTER
LAND O' LAKES 1-LB CTN 75¢

PERMANENT TYPE
PRESTONE ANTI-FREEZE GAL CAN $1.69

10¢ OFF LABEL
BRYLCREME HAIR DRESSING 4½-OZ WT. TUBE 69¢

NEW
REEF MOUTHWASH 14-FL OZ BTL 74¢

NEW SUPER SIZE
COLGATE TOOTHPASTE 8¾-OZ WT. TUBE 79¢

9¢ OFF LABEL
V0-5 SHAMPOO 7-FL OZ BTL 65¢

SWAN BRAND
100 ASPIRINS BOTTLE 17¢

We Reserve The Right To Limit Quantities. Prices And Items Effective At Kroger In Detroit & Eastern Michigan Thru Sunday, Oct. 30, 1966. None Sold To Dealers. Copyright 1966—The Kroger Co.

INSTANT SAVINGS UP TO 23¢

50 TOP VALUE STAMPS WITH COUPON & $2 PURCHASE HALLOWEEN CANDY!

FOR HALLOWEEN
CANDY POPS 110-CT PKG 89¢

HALLOWEEN TREAT
WRIGLEY GUM 20-CT PKG 79¢

DELICIOUS CHOCOLATE COVERED
MILKY WAY BARS 10-CT PKG 39¢

PEANUT BUTTER
CANDY KISSES 120-CT PKG 69¢

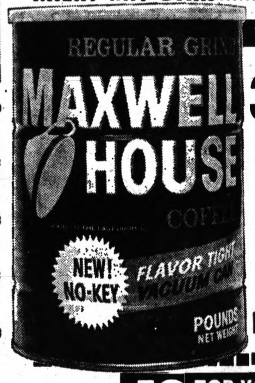

VALUABLE COUPON — LIMIT ONE COUPON.
YOUR CHOICE WITH THIS COUPON AND $5 PURCHASE OR MORE
3-LB. COFFEE
SPOTLIGHT BRAND $1.69
KROGER VAC PAC $1.79
MAXWELL HOUSE BRAND $1.89
VALID THRU SUN., OCT. 30, 1966. AT KROGER DET. & EAST. MICH.

50 TOP VALUE STAMPS WITH THIS COUPON ON $2 PURCHASE OR MORE HALLOWEEN CANDY. Valid thru Sun., Oct. 30, 1966 at Kroger Det. & East. Mich. K

75 TOP VALUE STAMPS WITH THIS COUPON ON ANY 4 LOAVES MEL-O-SOFT BREAD OR KROGER BUNS. Valid thru Sun., Oct. 30, 1966 at Kroger Det. & East. Mich., C

50 TOP VALUE STAMPS WITH THIS COUPON ON ANY PACKAGE ROYAL VIKING DANISH PASTRY. Valid thru Sun., Oct. 30, 1966 at Kroger Det. & East. Mich. D

50 TOP VALUE STAMPS WITH THIS COUPON ON ON ANY 2 PKGS IMPORTED HOLLAND BULBS. Valid thru Sun., Oct. 30, 1966 at Kroger Det. & East. Mich. L

50 TOP VALUE STAMPS WITH THIS COUPON ON ANY 10 LB. BAG POTATOES. Valid thru Sun., Oct. 30, 1966 at Kroger Det. & East. Mich. G

50 TOP VALUE STAMPS WITH THIS COUPON ON ANY SCHICK PRODUCT. Valid thru Sun., Oct. 30, 1966 at Kroger Det. & East. Mich. E

50 TOP VALUE STAMPS WITH THIS COUPON ON 5-FL OZ CAN CONGESTAID VAPORIZER. Valid thru Sun., Oct. 30, 1966 at Kroger Det. & East. Mich. F

INSTANT SAVINGS UP TO 20¢

DELICIOUS SWEET
APPLE CIDER
TRICK 'R TREAT FAVORITE WITH YOUNGSTERS OR OLDSTERS!
GAL. JUG 59¢ NO DEPOSIT ON JUG!



COUNTRY OVEN PLAIN OR SUGAR
FRESH DONUTS 5 DOZEN $1

WITH CONTROLLED SUDS
FLUFFY ALL 3-LB PKG 77¢

FOR THE CLEANEST CLOTHES
ADVANCED ALL 3-LB, 1-OZ PKG 71¢

10¢ OFF LABEL DETERGENT
VIM TABLETS 2-LB, 6-OZ PKG 57¢

12-OZ "WILDFLOWER" LIBBEY GLASS INSIDE
SILVER DUST 2-LB, 6-OZ PKG 81¢

REGULAR SIZE—MILD
PALMOLIVE SOAP 4 BARS 45¢

40¢ OFF LABEL
JUMBO AD 10 LB PKG $1.75

AJAX ALL-PURPOSE
LIQUID CLEANER 1-PT, 12-OZ BTL 59¢

AJAX FLOOR & WALL CLEANER—12¢ OFF
BUCKET OF POWER 3-LB, 6-OZ PKG 70¢

10¢ OFF LABEL
GIANT AJAX 3-LB, 1-OZ PKG 67¢

ROSE LOTION
VEL LIQUID 1-PT, 6-OZ BTL 57¢

10¢ OFF LABEL DETERGENT
COLD POWER 3-LB 1-OZ PKG 68¢

U.S. NO. 1
MacINTOSH OR JONATHAN APPLES 6 LB BAG 59¢

15¢ OFF LABEL
COLD WATER SURF 3-LB, 2-OZ PKG 61¢

ASSORTED COLORS—
LUX SOAP 2 BAR PACK 33¢ BATH SIZE

FOR A FRAGRANT, SILKY WATER BATH ENDS BATHTUB RING
CALGON BOUQUET 1-LB PKG 55¢

RINSES CLOTHES BRIGHT, SOFT, ABSORBENT
CALGON WATER CONDITIONER 1-LB PKG 35¢

Kroger

Jacoby on Bridge

NORTH (D) 26
♠ J 9 6 5 4
♥ K 6
♦ K 5
♣ K 10 6 4

WEST
♠ Q 3
♥ Q 2 10 8
♦ Q 9 7 6 2
♣ 8 7

EAST
♠ K
♥ 9 5 4 3 2
♦ J 10 4 3
♣ Q 5 2

SOUTH
♠ A 10 8 7 2
♥ A 7
♦ A 8
♣ A J 9 3

Both vulnerable

West	North	East	South
Pass	Pass	Pass	1 ♠
Pass	3 ♠	Pass	6 ♠
Pass	Pass	Pass	

Opening lead—♥ Q

By OSWALD & JAMES JACOBY

Jim: "Here is a hand to illustrate the toughest type of problem for a defender."



JACOBY

Oswald: "It shouldn't be that tough but somehow or other most good players know how to count their opponents' hands only when they are declarer, but can't count hands when on defense."

Jim: "South won the opening heart lead in dummy and led the jack of spades. East's king fell to South's ace. South proceeded to strip the hand by cashing the ace of hearts and the ace and king of diamonds. They he threw West in with a trump.

"West was smart enough to see that a lead of a red card would give South a ruff and discard and he led a club. This lead killed East's queen and presented South with his slam on a silver platter."

Oswald: "If West had stopped to count declarer's hand, South had shown up with five spades. It should have been obvious that this failure to ruff a heart or diamond in dummy meant that he didn't have any more cards in those suits. This accounted for exactly nine of his cards and left him with four clubs.'

Jim: "It should have been as easy as it looks when you see the cards. The trouble was that West hadn't bothered to count to 13. If he had he would have led a red card. South would get his ruff and discard but would still have had to locate the queen of clubs."

Oswald: "South might well have found the queen anyway. We will never know but we do know that South was mighty happy when West did lead that club."

♠♥CARD Sense♦♣

Q—The bidding has been:

West	North	East	South
4 ♥	5 ♥	6 ♥	3 ♠
			?

You, South, hold:
♠ K Q J 9 7 6 5 ♥ A 3 2 ♦ 2 ♣ 7 6
What do you do?

A—Double. Your partner has a good hand. Your ace of hearts appears to be excess baggage as spades but it is a sure trick against hearts.

TODAY'S QUESTION

Instead of bidding four hearts West bids four diamonds over your three spades. Your partner bids four hearts, East five diamonds. What do you do?

Answer Tomorrow

La Fayette, one of France's biggest land owners, didn't even know whether the people on his estates were peasants or serfs.

Astrological Forecast

By SYDNEY OMARR

For Thursday

"The wise man controls his destiny . . . Astrology points the way."

ARIES (Mar. 20-Apr. 19): Cycle continues high. But concession to family requirements is necessary. Know this and act accordingly, if you let pride interfere . . . you defeat major purpose.

TAURUS (Apr. 20-May 20): Obtain hint from ARIES message. Be realistic in evaluations . . . don't fall prey to wishful thinking. Know some persons can't keep promises even if sincere.

GEMINI (May 21-June 20): Excellent for turning dreams into realities. Do so with aid of friends. Study hopes, wishes. Accent optimism. Bring dreams into line with reality. Then chance for success is enhanced.

CANCER (June 21-July 22): Day to enlarge sphere of interests, activities. Especially good for advertising, publicity. Engage in creative endeavors. You can advance career, prestige, standing in community.

LEO (July 23-Aug. 22): Display special talents. Accent showmanship. New contacts prove valuable. Obtain hint from GEMINI message. Realize many are attracted to you. Take initiative . . . be original.

VIRGO (Aug. 23-Sept. 22): Mate or partner may wish to discuss financial situation. Be amiable. Don't arouse antagonism. If a good listener . . . you reach constructive agreement.

LIBRA (Sept. 23-Oct. 22): Be versatile without scattering forces. Emphasize ability to deal with public. Check legal sources. Work with material at hand. What you seek is close—not far away.

SCORPIO (Oct. 23-Nov. 21): Avoid needless delay by finishing what you start. Impress coworkers with sincerity. Outline goal—go after it. You gain if not confused by wishful thinking.

SAGITTARIUS (Nov. 22-Dec. 21): Day features opportunity for self-expression. Make the most of it. Evening favors romance. Be with one you love. Keep promises made to youngsters.

CAPRICORN (Dec. 22-Jan. 19): Affairs at home may require special attention. Be firm, but fair. Don't attempt to restrict loved one . . . permit same freedom you need. Pleasant surprise shown for tonight.

AQUARIUS (Jan. 20-Feb. 18): Journey may not be necessary. Check for additional information. Don't be too anxious to move or change. What you have now may be superior to what is offered.

PISCES (Feb. 19-Mar. 20): Emphasis continues on money, possessions. High-light ability to handle responsibility. Superior observes your attitude. If you know this and put forth best effort . . . you'll be repaid.

★ ★ ★

IF THURSDAY IS YOUR BIRTHDAY . . . you are attracted to persons who devote themselves to the underdog. Would work well with charity drives, institutions . . . or make fine public relations specialist.

★ ★ ★

GENERAL TENDENCIES: Cycle high for ARIES, TAURUS. Special word to CAPRICORN: Don't neglect details—and be ready to present important information.

(Copyright, 1966, General Features Corp.)

Crime Fight Nets Boy $5

ST. LOUIS, Mo. (AP) — Timothy Duncan is only 8 years old, but he has already collected a $5 reward for his efforts to thwart would-be bank robbers.

Timothy, son of Mr. and Mrs. Jack Duncan, recently took note of a $10,000 robbery at the American National Bank on Oct. 19.

The third-grader wrote a letter to the bank owners.

"Sorry about your robbery. I had an idea the other day about how to fool crooks. Why don't you give each teller a drawer full of fake money. Then when the robber asks for money the teller can act scared and give the robber the fake money."

Philip Lichtenstein, bank president, thanked the lad Tuesday in a letter and said he was sending him a certificate for a $5 savings account as a special reward.

Jackson Law on Housing Is Challenged

JACKSON (AP) — This city's open occupancy law was challenged Tuesday when petitions were filed demanding a referendum.

Lawyer Robert P. Duff and real estate broker K. F. Anderson filed the petitions, bearing 3,275 signatures, with the city clerk.

The action prevents the law from going into effect as scheduled on Thursday. The Jackson City Commission adopted the ordinance Sept. 27 by a 5-3 vote, with one member abstaining.

'VIOLATES RIGHT'

Duff and Anderson said the ordinance violates the right of every property owner to sell to whom he chooses.

If the petitions are found to carry the required 1,164 valid signatures of registered voters, the issue will be placed on a ballot unless the commission reverses its adoption of the law.

The Case Is 'Clothed'

REDWOOD CITY, Calif. (AP) — San Mateo County sheriff's deputies, who refuse to arrest nudists at San Gregorio Beach, arrested 19 fully clothed persons who came to watch.

Deputies arrested the group, ranging in ages from 18 to 58, on trespassing charges.

Property owners in the area have complained of trampled vegetation and cut fences caused by the peeping crowds.

Metal Sphere Is Identified

DAYTON, Ohio (AP) — Officials at Wright-Patterson Air Force Base have identified a metal sphere found by a Wisconsin forest ranger as space debris which reentered the atmosphere.

The charred object, slightly more than a foot in diameter, was found Oct. 13 near Tomahawk, Wis. Air Force officials declined to say whether the object was American or Soviet.

BERRY'S WORLD By Jim Berry



© 1966 by NEA, Inc.

"We heard that the 10 per cent raise in Social Security benefits was dirty politics and we just want to thank you!"

BOARDING HOUSE



OUT OUR WAY



THE WILLETS By Walt Wetterberg

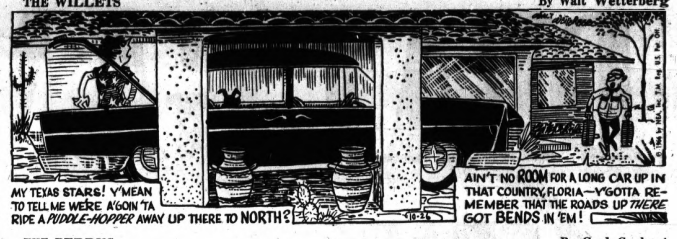

THE BERRYS By Carl Grubert



THE BORN LOSER By Art Sansom

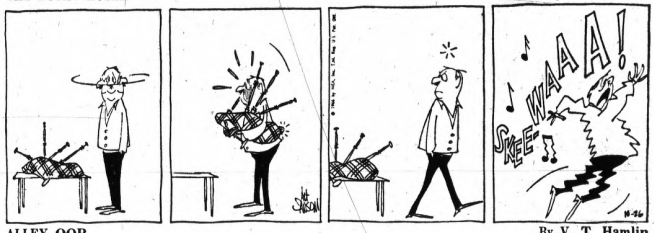

ALLEY OOP By V. T. Hamlin



CAPTAIN EASY By Leslie Turner

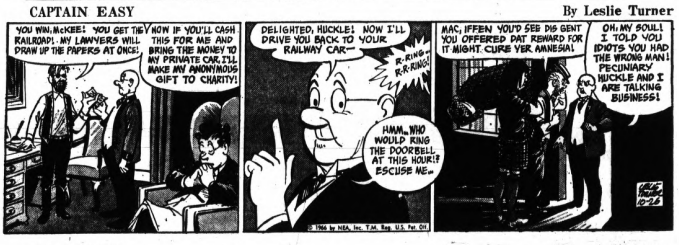

EEK & MEEK By Howie Schneider



NANCY By Ernie Bushmiller



TIGER By Bud Blake



DONALD DUCK By Walt Disney

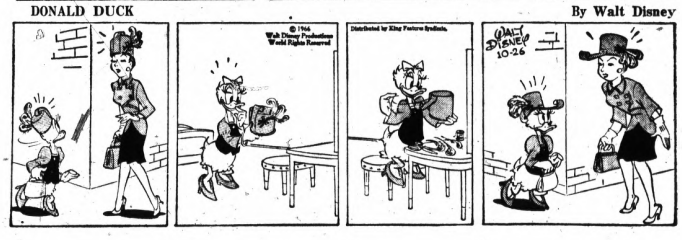

High Food Value Found in Dried Beans

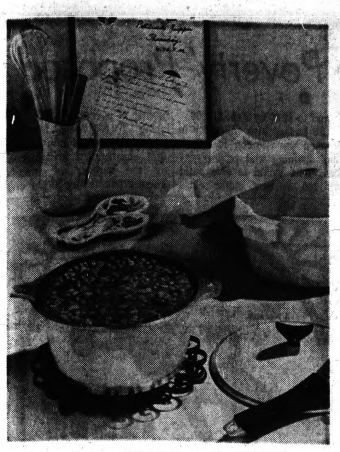

EMMA'S SWEDISH BROWN BEANS

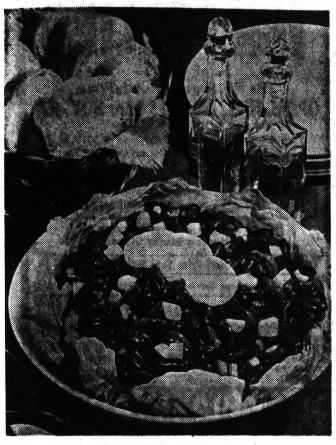

KIDNEY BEAN SALAD

By JANET ODELL
Pontiac Press Food Editor

Dried beans were an essential food for the pioneers who pushed westward across America. They took up relatively little space, kept well and were easily made into appetizing dishes.

We doubt that the pioneer women were much concerned with nutrition as we know it. If they had been, they would have known that said beans are high in vegetable protein and other nutrients.

Today, there are probably more varieties of dried beans being used and certainly more ways of preparing them in an appetizing manner.

* * *

Whether you make bean dishes from the dried vegetable, or from canned beans, you furnish your family with good food at relatively low cost.

Michigan ranks high in dried bean production. But don't limit your choice of beans to just those grown here. Try some that come from other parts of the country too.

Swedish Brown Beans are always a welcome addition to a smorgasbord table. The same type of casserole made with Idaho pinto beans is equally as good.

Emma's Swedish Brown Beans

2 pounds (4 and ⅔ cups) pinto beans
12 cups water
½ teaspoon soda
4 teaspoons salt
4 tablespoons cooking oil or butter

Place washed beans in large kettle, add water. Bring to boiling point. Boil 2 minutes only. Remove from heat, add soda to cut down cooking time. Cover. Let stand 1 hour.

8 slices bacon, cut in 1-inch pieces
¼ cup diced onion
1 medium-size clove of garlic, sliced
¼ teaspoon coarse-grind black pepper
¼ cup light molasses
1 cup catsup
1 teaspoon Worchestershire sauce
1 and ½ cups light brown sugar
½ cup cider vinegar
¼ teaspoon dry mustard
3 tablespoons cornstarch, mixed with
¼ cup cold water
a shake or 3 of Tabasco sauce

Mix together all ingredients. Add to the cooked beans, stirring carefully with a wooden spoon to avoid breaking beans. Cook slowly, covered, on surface unit of range for about one hour. Or place in a 325-degree oven for 1 and ½ hours. Serve hot. Really improves with standing and re-heating. Makes 8-10 servings.

Kidney beans most often appear in chili. But a jar of kidney bean salad in the refrigerator will give you many servings for the relish tray.

KIDNEY BEAN SALAD

1 can (1 lb.) New Orleans style red kidney beans
½ cup finely chopped celery
½ cup sweet pickle relish
½ teaspoon salt
¼ cup oil and vinegar dressing
2 hard cooked eggs

Drain beans well, and combine with celery, pickle relish and vinegar dressing. Toss lightly and marinate for 2 hours or more. Baste with marinade occasionally. Garnish with egg slices. Serves 6.

* * *

A mixture of several kinds of beans is the start of an interesting casserole made with cranberry juice. A simpler version calls for canned baked beans.

CRANBERRY BAKED BEANS FROM SCRATCH

1½ cups dried beans (pea, kidney, lima, marrow)
1½ teaspoons salt
2 cups cranberry juice cocktail
2 cups water
½ cup chopped onion
2 tablespoons molasses
1 teaspoon dry mustard
⅛ teaspoon ginger
¼ cup ketchup
2 tablespoons firmly packed dark brown sugar
¼ pound salt pork, sliced

Place beans and salt in a saucepan. Add cranberry juice and water. Bring quickly to a boil. Remove from heat and let stand for 1 hour. Then cover and bring to a boil, reduce heat and simmer until beans are tender. Adding more water, if necessary, to keep beans from sticking.

Drain beans and reserve liquid. Combine beans with remaining ingredients, except salt pork. Pour half the bean mixture into a bean pot or 2-quart casserole.

Top with half the salt pork slices. Add remaining beans and top with remaining salt pork slices. Add 1½ cups of the reserved bean liquid.

Cover and bake in a slow oven (250 degrees) for 6 to 8 hours. Uncover during the last hour of baking. Add more of the reserve bean liquid during baking to keep beans from drying. Makes 6-8 servings.

QUICKIE CRANBERRY BAKED BEANS

1 can (1 pound, 12 ounces) baked beans with pork
1 can (7 ounces) whole berry cranberry sauce

Preheat oven to 350 degrees. Combine baked beans and cranberry sauce; mix well. Pour into 1½ quart casserole. Cover and bake in moderate oven for 30 minutes, or until thoroughly heated. Cranberry - baked bean mixture may be heated on top of the range, if desired. Makes 4 servings.

Dried limas baked with sour cream are simply scrumptious. We've never served these without getting raves from guests.

LIMA BEANS WITH SOUR CREAM

1 pound dried large lima beans
1 teaspoon salt
1-3 cup margarine
1 cup dark corn syrup
1 teaspoon salt
1 medium onion, chopped
1 teaspoon dry mustard
1 cup dairy sour cream

Soak beans overnight in at least 2½ quarts water with 1 teaspoon salt. Drain and rinse with hot water; drain.

Melt margarine in large saucepan. Mix in corn syrup and 1 teaspoon salt. Add beans. Cover and boil gently until beans are tender, 50 to 60 minutes. Stir in onion, mustard and sour cream. Turn into 2½-quart casserole. Cover and bake in 350 degrees F. (moderate) oven 1 hour. Makes 6 servings.

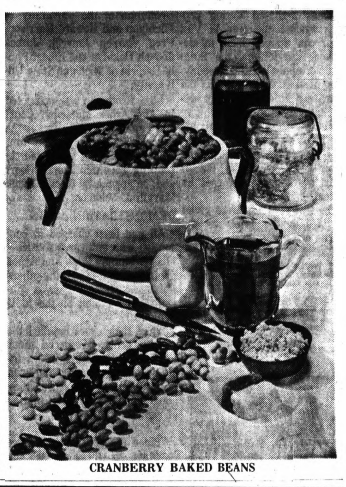

CRANBERRY BAKED BEANS

Salt the Inside

Next time you are roasting a chicken without stuffing it, try sprinkling the inside with onion salt rather than plain salt. Good flavor!

Spicy Applesauce

To give canned applesauce a spicy flavor, heat with a little cinnamon. Delicious served warm, topped with vanilla ice cream.

Can Use Plate

When an old-fashioned recipe directs you to weight down a fruit or vegetable conserve or relish in a crock, you can use a plate with which to cover the mixture and weight it down with a jar filled with cold water.

Once again, the people who make Empress Tuna will give away free groceries to their favorite families.

The people who buy Empress Tuna.

Meet the Malechuks. They're just one of the many winning families in last year's Empress Family Food Free-for-All. They took home $1,271.47 worth of free groceries. This year you can win as much. Or more.

Just send in the entry blank below with an Empress Tuna label. The rules are simple. Each winning family (husband, wife and children) get to run wild in the grocery store or supermarket of their choice for ten minutes. They can take one size of everything in the store (except meats, drugs, liquors, tobacco, and non-grocery items). And we pay the tab for whatever they grab.

There will be several winning families. And one will come from your metropolitan area. Not Mr. and Mrs. So and So from East Nowhere. But some family who lives nearby. Maybe your friends. And if you don't wait too long to mail that entry blank, maybe you.



Empress. The skinny tuna. Packed naturally in non-fattening water. Not in fatty oil. Less than half the calories of oil-soaked tuna. Another fine product of Mitsui & Co.

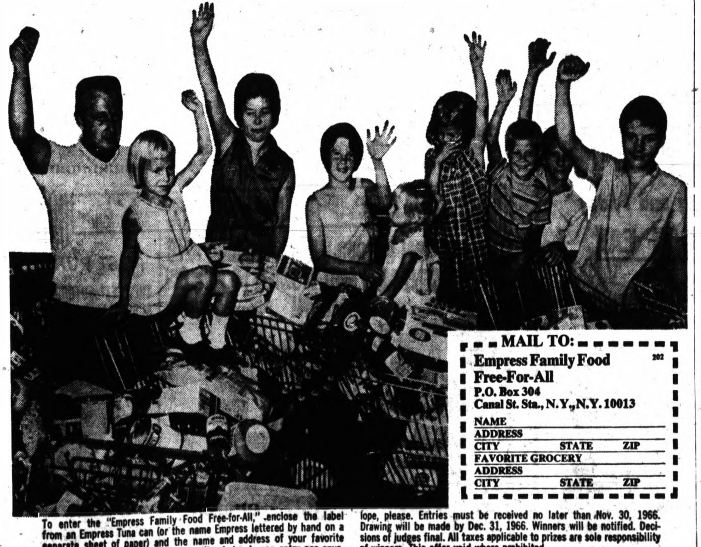

MAIL TO:
Empress Family Food Free-For-All
P.O. Box 304
Canal St. Stn., N.Y., N.Y. 10013
202

NAME
ADDRESS
CITY STATE ZIP
FAVORITE GROCERY
ADDRESS
CITY STATE ZIP

To enter the "Empress Family Food Free-for-All," enclose the label from an Empress Tuna can (or the name Empress lettered by hand on a separate sheet of paper) and the name and address of your favorite grocery store. Enter as often as you like, but only one entry per envelope, please. Entries must be received no later than Nov. 30, 1966. Drawing will be made by Dec. 31, 1966. Winners will be notified. Decisions of judges final. All taxes applicable to prizes are sole responsibility of winners. This offer void where prohibited.

THIS WEEK . . . AT WORLD WIDE YOU CAN BUY A . . .

Complete 3 Room Outfit

★ 7-Piece Living Room ★ 8-Piece Bedroom ★ 51-Piece Dining Room

for the amazingly low price of $449.00

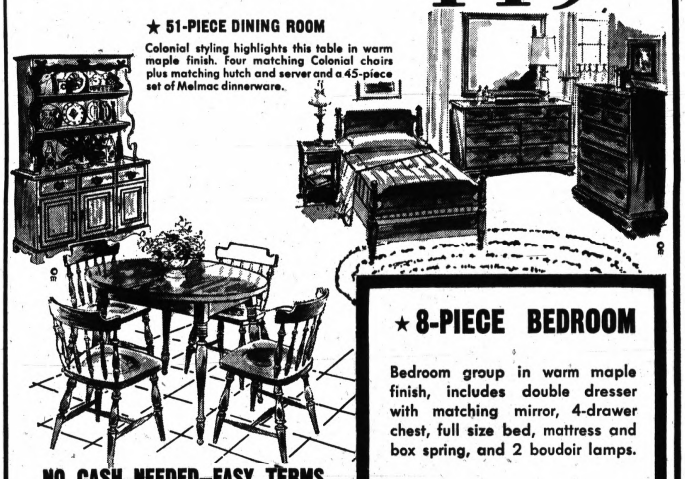

★ 51-PIECE DINING ROOM

Colonial styling highlights this table in warm maple finish. Four matching Colonial chairs plus matching hutch and server and a 45-piece set of Melmac dinnerware.

★ 8-PIECE BEDROOM

Bedroom group in warm maple finish, includes double dresser with matching mirror, 4-drawer chest, full size bed, mattress and box spring, and 2 boudoir lamps.

NO CASH NEEDED—EASY TERMS



★ 7-PIECE LIVING ROOM

Living room includes authentic Early American sofa and chair in attractive prints, or full tweeds, featuring foam-attached pillow backs, 3 tables and 2 lamps.

ALL 3 ROOMS YOURS AT WORLD WIDE FOR ONLY $449

ONLY $4.29 PER WEEK

OPEN TONIGHT UNTIL 9 P.M.—SUNDAYS NOON 'TIL 6 P.M.

WORLD WIDE HOME FURNISHINGS

MICHIGAN'S LARGEST FURNITURE CHAIN

Glenwood Plaza NEXT TO Kmart

Corner of DIXIE & TELEGRAPH

BUY WITH NO MONEY DOWN AND NO PAYMENT 'TIL DECEMBER

WORLD WIDE GUARANTEE: "We guarantee satisfaction with your purchase for a period of 30 days after delivery. If you are not satisfied by exchange, repair or adjustment, we will refund your money within 10 days after receiving your written request."

YOUR DOLLAR BUYS MORE AT YOUR WORLD WIDE STORE

5 Viet War Protestors Can Appeal Convictions

LANSING (AP)— Five college students arrested during protests against the war in Viet Nam can appeal their misdemeanor convictions, the State Court of Appeals ruled Tuesday.

In making that decision, the court concluded that any defendent convicted in a Michigan Circuit Court can appeal his conviction as a matter of right, even though he was tried in a lower court and the Circuit Court heard the entire case on appeal.

The five students were given 60 days to file briefs on the merits of their appeals.

The students are Anita Susan Brothman of the University of Michigan and Howard Harrison, Fred Warren Janvrin, James Joseph Dukarm and Elbert Philip Halprin of Michigan State University.

Miss Brothman was convicted in Ann Arbor Municipal Court and again by Circuit Judge James R. Breakey. The four from MSU were convicted in Lansing Township Justice Court and, on appeal, by Circuit Judge Marvin J. Solomon.

DEMONSTRATION, SIT-IN

All had been charged in connection with antiwar activities—Miss Brothman in an Ann Arbor draft board sit-in and the others for demonstrating near a Marine Corps exhibit on the MSU campus.

When their cases reached the appeals court, it ordered them to argue the question of whether, because their cases had been heard in full by two courts, they could appeal to it as a matter of right.

★ ★ ★

"Since the appeals of the defendants in these cases are properly before this court by claim of appeal timely filed," it said Monday, "the parties herein are ordered to proceed with appeals in the normal course."

In other decisions, the court upheld Atty. Gen. Frank Kelley, ruled in favor of bartenders and held that an unborn child of six months gestation is not legally a "person" under the Wrongful Death Act.

The court upheld a permanent injunction issued by Grand Rapids Superior Judge Claude VanderPloeg at Kelley's request against two optical firms.



AP Wirephoto

SINGERS HURT — A chartered bus carrying the famed choral group Fred Warings' Pennsylvanians is shown after it collided yesterday with a tractor-trailer on the Pennsylvania Turnpike near Somerset, Pa. The bus driver is still trapped behind the wheel of the vehicle in this picture. Even through 12 of the musical performers and the bus driver, have been hospitalized by injuries, Waring intends to gather his remaining musicians today and resume the annual six-month tour of the Pennsylvanians.

Budget to 'Eliminate Poverty' Proposed

NEW YORK (AP) — A. Philip Randolph, civil rights leader, today proposed a massive "Freedom Budget" designed to wipe out poverty in the United States by 1975.

The plan calls for increasing the federal budget from the present $112.8 to $155 billion within nine years, a $2 hourly minimum wage, setting up a guaranteed income program for persons who cannot get jobs, and increasing investments in education, housing, vocational training and health services.

★ ★ ★

Randolph, president of the Brotherhood of Sleeping Car Porters, AFL-CIO and chairman of the 1963 march on Washington, said the budget differs from similiar efforts in the past because it outlines strict time schedules. "We propose and insist," he said, "that poverty in America can and therefore must be abolished within 10 years."

Although the main burden of the budget was left with the federal government, it also called for increased state expenditures.

Randolph said the budget was not predicated on cutbacks in national defense and that its "broad approaches" could be implemented even with an expansion of the Viet Nam war.

Attaining all the freedom budget's goals would not place "an excessive strain" on our production capabilities, the budget report contended. Costs, it said, would be met by production increases from a greater number of people working for increased incomes.

★ ★ ★

"With sustained full employment and encouragement of high productivity advance, our total production (measured in 1964 dollars) can rise from about $663 billion in 1965 to $1,085-$,120 billion by 1975," the report said.

FOUR GOALS

The budget aims at achieving four goals:

Restoration and maintainance of full employment.

Improved living standards for greater numbers of people through technological advances.

More equitable distribution of goods and services.

Formation of national policies in accord with standards of social justice.

★ ★ ★

To achieve the goals, the budget proposes that the federal government set up job projects and a job-training program for the unemployed and chart a guaranteed income program for persons who cannot obtain employment.

A $2 hourly minimum wage was proposed as a goal for 1968 or 1969. The present minimum wage of $1.25 an hour is scheduled to go to $1.40 by next Feb. 1, and to $1.60 by Feb. 1, 1968.

The budget also called for increased investment in education, training and health services. This would involve building 100,000 new public classrooms, at a cost of $27 billion; hiring 100,000 new teachers; doubling present funds for hospital construction and increasing the number of medical school graduates by 50 per cent.

Ex-Sukarno Top Deputy Found Guilty of Treason

JAKARTA, Indonesia (AP) — Political circles speculated today that President Sukarno would never sign the execution order for his former closest aide and adviser, Dr. Subandrio.

Subandrio, Sukarno's deputy premier until last March and Indonesia's foreign minister for nine years, was sentenced to death for treason Tuesday night by a special military tribunal which found him guilty of aiding the attempted Communist coup last October.

Throughout the trial, Subandrio denied any involvement in the coup.

When asked by the court if he wanted to appeal his sentence, Subandrio said, "No," but the court allowed him 30 days to appeal to Sukarno for clemency.

The tribunal's verdict did not state how or when the death sentence would be carried out. Five others convicted of involvement in the coup also have been sentenced to death.

Some observers believe the military government may never execute Subandrio because he may be worth more to it alive as an instrument against Sukarno, who still has a vast following in the nation despite his loss of actual power. Many believe the court wanted to use Subandrio's testimony to deflate Sukarno's image.

★ ★ ★

Should Subandrio appeal for clemency, the decision would be a difficult one for Sukarno. He picked Subandrio in the revolutionary days after World War II and guided him through the intricacies of Indonesian politics until he emerged as one of the nation's most powerful men.

Not only have the two men been closely associated for a long time, but Sukarno also is known for his soft-heartedness. Persons convicted of plotting against the government and Sukarno in the past were usually imprisoned or exiled but rarely shot.

State Soldier Killed in Viet

WASHINGTON (UPI) — One Michigan soldier was listed by the Defense Department yesterday among 15 U.S. servicemen killed in recent action in Viet Nam.

He was Pfc. Dennis A. McKellar, the husband of Mrs. Linda L. McKeller of Rose City.

Marijuana Weed Said Destroyed

TRENTON, N.J. (AP) — The State destroyed marijuana plants with a potential value of $6 million on the illegal cigarette market last year, a report by the State Health Department discloses.

The department said Tuesday 3,448 pounds of the weed was destroyed by burning or by weed-killers.

Donald J. Foley of the health department said no cultivated sites were discovered although "an increase of wild marijuana growth was reported."

Tourist Unit in the Red

BESSEMER (AP) — The Upper Michigan Tourist Association is more than $30,000 in the red, its members were told Tuesday.

Treasurer Tom Smith reported that an audit showed only $747 on hand, against liabilities of $31,413.

Liabilities included $14,170 in unpaid wages over a period of years, he said. However, members were told that no pay checks to eight staff members were omitted and the wage deficits primarily were failures to pay out-of-pocket expenses of staff members.

Pontiac's POPULAR THEATER
Week Days: Continuous 11 a.m. to 12 p.m.
Sundays: Continuous 12 a.m. to 12 p.m.
EAGLE
NOW thru THURS.
COLUMBIA PICTURES presents
DEAN MARTIN as MATT HELM
THE SILENCERS
A MEADWAY CLAUDE production
COLUMBIACOLOR
PLUS
IT RIPS INTO THE ADDICTS' SECRET WORLD OF VIOLENT NEEDS!
COLUMBIA PICTURES presents A RICHARD QUINE Production
Synanon

Dorman's
Old Mill TAVERN
Friday Special!
Golden Fried PERCH $2.25
All You Can Eat
Wide Variety of DINNERS $2.50 Available at and up
5838 Dixie Hwy. Waterford OR 3-1907

HURON
Now at 7 and 9:05 p.m.
IT'S A PLOT! ...to make the world die laughing!
THE MIRISCH CORPORATION Presents
"THE RUSSIANS ARE COMING, THE RUSSIANS ARE COMING"
Starts THURS.
Columbia Pictures Presents
JERRY LEWIS JANET LEIGH
3 ON A COUCH
COLUMBIACOLOR (A JERRY LEWIS PRODUCTION)

Grand Ole Opry Show
Waterford C.A.I. Building
Sunday, Nov. 6, 1966
Advanced Tickets at Lakeland Record Shop Grinnell's at The Mall
Buddy Sanders Local Recording Artists
—3 Big Shows— 2, 5 and 8 P.M.
Roy Drusky and His Band Nashville Sound
$1 Advanced—Donation—$2 at the Door

CHUCK WAGON
YOUR WHOLE FAMILY WILL LOVE OUR FINE MEALS
Yes! From Grandmother to the baby . . . they'll all love the food, and you'll love the reasonable prices too!
NO LIQUOR
Call for Reservation
796-2245
. . . Just 30 Scenic Miles From Pontiac!
5800 Dryden Road, Dryden, Michigan
Open Daily 11 A.M. to 9 P.M.
Open Sundays 11 A.M. to 9 P.M.
LAPEER DRYDEN METAMORA CHUCK WAGON ROCHESTER SQUARE LAKE Pontiac

VILLAGE Theatre
MAPLE ROAD (15 MI.) and COOLIDGE, AT SOMERSET PARK • Phone 642-8888
Lighted, Paved Parking
Oct. Is Nat'l. Movie Month
10-9-8-7-6-5-4-3-2-1 Zoom
(The Americans) Jerry Lewis, Connie Stevens
—Versus—
(The Russians) Dick Shawn, Anita Ekberg
in
"Way, Way Out"
(Scope and Color)
—Plus—
Fess Parker, Katy Jurado
in
"Smoky"
(in Color)
Wed., Thur., Mon., Tue. Open 6:45
Fri., 6:00; Sat., 12:15; Sun., 1:15
Starts Wed., Nov. 2
Exclusive, Limited Engagement—7 Days Only
"The Greatest Story Ever Told"

Now KEEGO
COLUMBIA PICTURES PRESENTS A SOL C. SIEGEL PRODUCTION
WILLIAM HOLDEN • RICHARD WIDMARK
ALVAREZ KELLY
PANAVISION COLUMBIACOLOR
JAMES GARNER, DICK VAN DYKE, ELKE SOMMER, ANGIE DICKINSON
and ETHEL MERMAN as "MADAME COCO"
The ART of LOVE
TECHNICOLOR

HALLOWEEN PARTY
Saturday Oct. 29
DRESS UP
● Prizes ● Singing ● DANCING
Jesse Martin and The Martini-s'
"JIMMY ROLLINS" at the "88"
MOREY'S GOLF & COUNTRY CLUB
2288 Union Lake Road off Commerce Road Ph. 363-4102

Really great . . . Enjoy our famous
FISH FRY
Every Wednesday and Friday
ALL YOU CAN EAT
$1.19
French Fried Potatoes . . . Cole Slaw . . . Tartar Sauce
Roll and Butter
HOWARD JOHNSON'S
"LANDMARK FOR HUNGRY AMERICANS"
3650 DIXIE HIGHWAY
DRAYTON PLAINS

Dwyer & Nelson
NEW
SHIPSTADS & JOHNSON
ICE FOLLIES
— of 1967 —
The #1 Show of All Time
OPENS TUES., NOV. 15 Thru NOV. 27
WEEK NIGHTS 8:30 P.M.
Two Shows Saturdays 2:00 and 8:30 P.M.
Two Shows Sunday 2:00 and 6:00 P.M.
Prices $4.00, $3.00, $2.00
No Shows on Tuesday, November 22
Juniors, 18 and under half price—Sat. Matinees 2:00 P.M. Only
Tickets on sale at Olympia and all J. L. Hudson Major Stores
Senior Citizens Half Price Sat. Mat. Nov. 19 only
Escalator Service To The Balcony
MAIL ORDERS PROMPTLY FILLED
Enclose Self-Adressed Envelope. If Ordering for Sat., State Mats. or Eve.; for Sun., State 2 or 6 p.m. Show.
ENCLOSED FIND $ ..... FOR ..... SEATS AT $.....
DATE CHOICE: 1st ..... 2nd ..... 3rd .....
PLEASE PRINT NAME .....
ADDRESS ..... CITY ..... ZIP CODE .....
OLYMPIA STADIUM
DETROIT MICHIGAN

IN-CAR HEATERS CHILDREN UNDER 12 FREE BLUE SKY DRIVE-IN OPDYKE RD. AT WALTON BLVD. 332-3200
FIRST RUN!
DIRECT FROM ITS RESERVED SEAT PRESENTATION!
CHARLTON HESTON as GORDON
LAURENCE OLIVIER as THE MAHDI
PLUS
RICHARD JOHNSON RALPH RICHARDSON
A JULIAN BLAUSTEIN PRODUCTION
KHARTOUM
ULTRA PANAVISION' TECHNICOLOR Released thru UNITED ARTISTS
THEY SAY THE NILE STILL RUNS RED FROM THE BATTLE FOR KHARTOUM!
Bob Hope Elke Sommer Phyllis Diller
"Boy, Did I get a wrong Number!"

FE 2-1000 FIRST RUN CHILDREN UNDER 12 FREE MIRACLE MILE SO. TELEGRAPH AT SO. LAKE RD. 1 MILE W. WOODWARD DRIVE-IN
"Enormously entertaining!" —Life Magazine
"A real bonanza!" Judith Crist, NBC "Today" Program
"A tour de force!" N.Y. Daily News
YOU'VE NEVER BEEN HERE BEFORE
fantastic voyage
Stephen Boyd, Raquel Welch, Edmond O'Brien, Donald Pleasence, William Redfield and Arthur Kennedy
Color by DeLuxe
ELECTRIC IN-CAR HEATERS
Also Spencer's Mountain
Henry FONDA • Maureen O'HARA

IN-CAR HEATERS CHILDREN UNDER 12 FREE PONTIAC DRIVE-IN 2935 DIXIE HIGHWAY (Rt. S. 10) 1 BLOCK N. TELEGRAPH RD.
IT ALL BEGAN IN 1989 WHEN AMERICA AND RUSSIA SENT MEN AND WOMEN TO LIVE ON THE MOON!
FIRST RUN!
JERRY LEWIS "WAY... WAY OUT"
CONNIE STEVENS DENNIS WEAVER HOWARD MORRIS ROBERT MORLEY
BRIAN KEITH DICK SHAWN ANITA EKBERG
FIRST RUN!
THE GREAT OUTDOOR SCREEN ADVENTURE-FROM THE NOVEL THAT THRILLED MILLIONS!
AND
starring FESS PARKER
AN ARBOR ROSENBERG production



CONEY ISLAND CORN BREAD — Football fans who come in cold and weary will cheer this dish when it appears on the table. Their favorite chili is baked beneath a golden corn bread crust.

Bake Corn Bread on Top of Chili Meat Mixture

Ask the teen-age football fans at your house: What's better than a hamburger or a hot dog? The answer is easy, of course. The only thing better is a combination of the two, as in this Coney Island Corn Bread.

Ground beef, onion, wieners and a tomato-ey sauce, ingredients of the popular Coney Island sandwich, are also combined in this tasty casserole. A golden corn bread topping, quickly made with corn muffin mix, adds flavor appeal.

Serve Coney Island Corn Bread for supper before the big game or as a hearty snack after the contest. The entire family will cheer its spicy goodness.

CONEY ISLAND CORN BREAD

1 lb. ground beef
⅓ cup chopped onion
4 wieners, cut diagonally in ½-inch pieces
One 10¾-oz. can condensed tomato soup
½ cup chili sauce
½ teaspoon salt
¼ teaspoon pepper

Topping:

One 12-oz. pkg. corn muffin mix
1 egg
⅔ cup milk

Heat oven to hot (400 degrees). Brown ground beef in large fry pan; drain. Add onion; cook until tender. Add wieners, tomato soup, chili sauce, salt and pepper, mixing thoroughly. Simmer about 5 minutes. Pour ground beef mixture into 8-inch square baking pan.

For topping, empty contents of package into bowl. Add egg and milk, mixing lightly. Spread batter over hot ground beef base. Bake in preheated oven (400 degrees) 20 to 25 minutes. Makes 6 servings.

Huge Cookies Are Speckled With Relish

One-to-a-customer is the rule in the kitchen when you serve these man-size cookies to the small fry as after-school snacks. But you may turn your back and find this rule broken.

One cookie to a "man" simply isn't enough when they're filled with that tangy flavored ruby red cranberry-orange relish. It gives these cookies real zip!

Giant Cranberry Cookies

2¼ cups all-purpose flour
1 teaspoon baking powder
¼ teaspoon baking soda
¼ teaspoon salt
6 tablespoons butter or margarine
¾ cup granulated sugar
½ cup firmly packed light brown sugar
1 egg
1 jar (14 ounces) cranberry-orange relish
¾ cup chopped walnuts

Preheat oven to 375 degrees. Sift flour, baking powder, baking soda and salt together. Combine butter, granulated and brown sugar, and egg; beat until light and fluffy.

Add sifted ingredients alternately with the cranberry-orange relish. Fold in nuts.

Using ¼ cup of dough for each cookie, place on greased baking sheets. Spread dough for each cookie until 4 inches in diameter. Bake in moderate oven for 15 to 20 minutes, or until golden brown.

Cool slightly and remove carefully with a spatula. Cool on a rack.

Makes about 18 large cookies.

Film Protects

Never wash the shells of eggs until just before using them. The film on the shell is a protection against the absorption of odors.

Ice Cream Has Pudding Base

Pistachio nuts have long been used in fancy cookery and confectionery for their attractive green color and distinctive flavor. But now they have a new role in the realm of convenience foods — flavoring a new no-cook instant pudding.

Here instant pistachio pudding is swirled with chocolate syrup and frozen for Pistachio Swirl Ice Cream. Its pretty green color with ripples of chocolate makes a festive change for party refreshments, mid-afternoon snacks or dessert with dinner.

Pistachio Swirl Ice Cream

1½ cups cold milk
1 package instant pistachio pudding
1 cup heavy cream, whipped
1 tablespoon chocolate syrup

Measure cold milk into small mixing bowl. Add Instant Pistachio Pudding. Beat with egg beater until well blended (about 1 minute). Pour pudding into freezer tray.

Place in freezer and freeze until crystals form around the edges (about 30 to 45 minutes). Beat mixture until smooth. Fold in whipped cream.

Place in freezer tray; swirl in chocolate syrup. Freeze until firm. Makes about 1 quart.



PISTACHIO SWIRL ICE CREAM — Ice cream made with the new pistachio no-cook pudding has swirls of chocolate syrup through it. It looks party-ish.

1966 Rice Crop Is Reported Abundant

Rice—being harvested in such abundance that it is listed as one of the plentiful foods for October by the U. S. Department of Agriculture's Consumer and Marketing Service—also is noted for its abundant varieties and uses.

There are, in fact, more types of rice than types of potatoes and apples combined—over 7,000 varieties are known in the world. However, only about a dozen are commonly available to American consumers.

The variety of types are perhaps outnumbered only by the various ways in which rice can be prepared for food use—earning it the well-deserved title of a cornerstone of good eating.

This versatile grain can perform as a cereal, vegetable, dessert, base for creamed or gravied dishes, or a basic ingredient of a casserole or bread, among other uses.

Rice has the invaluable ability to combine with nearly all other foods to form nutritious dishes. A source of food energy at relatively low cost, rice pairs well with foods which provide complementary proteins, vitamins and minerals for a balanced diet.

If it's vitamins you want to provide your family, try a green vegetable-rich combination, such as rice and beans.

Melt 3 tablespoons of fat in a skillet or saucepan. Add 1 clove of garlic, minced, and ⅓ cup uncooked white rice. Brown, stirring occasionally.

Add 2 cups green beans which have been cut into halves lengthwise, and then cut into two-inch pieces. Add 2 cups cut-up tomatoes, 1 teaspoon salt, ½ teaspoon black pepper and 2 cups water. Mix well.

Bring to a vigorous boil. Turn the heat as low as possible. Cover with a lid and leave over this low heat until the rice and beans are tender.

Stir occasionally and add water if necessary. Almost all the liquid should be absorbed.

Fresh or dried, raw or cooked, fruit also is a perfect teammate for rice. Try seasonable rice-raisin stuffed apples.

Core 6 tart apples (from the stem end, but not through the blossom end) and place in a buttered casserole. Combine ¾ cup cooked rice with ¼ cup washed and drained seedless raisins. Fill apples with the mixture.

Pour 1½ cups warm maple syrup over apples. Cover dish and bake at 400 degrees for 30 minutes. Remove cover and baste apples with additional warm maple syrup if necessary.

Continue baking uncovered until apples are tender (15 to 30 minutes). Serve apples warm or cold, with or without cream as desired. Serves 6.

Quick Drop Cooky Topped With Nut

Enjoy these quick and easy almond cookies.

Combine ½ cup each of diced almonds, roasted, soft butter or margarine and sugar with 1 tablespoon of light corn syrup, 1 teaspoon of vanilla, 1 egg, 1½ cups of sifted all-purpose flour and 1 teaspoon of baking powder. Mix to form soft dough.

★ ★ ★

Heap by teaspoonfuls on greased cookie sheets. Top each cookie with additional almonds. Bake in preheated 350-degree oven 10 minutes or until golden. Makes 3 dozen.

Toast Raisins With Almonds

Combine 1 cup each dark and golden seedless raisins, ⅓ cup slivered almonds and 2 teaspoons butter in baking pan. Bake in moderately slow oven (325 degrees F.) about 15 minutes or until almonds are lightly toasted, stirring occasionally.

Remove and sprinkle with seasoned salt. Makes 2½ cups.

Air Those Odors

When you are chopping a large quantity of onions for relishes, have the kitchen windows wide open so that the room will be airy.



FIENDISH HALLOWEEN OFFER FROM RC COLA



HURRY!

DRINK RC FOR QUICK, FRESH ENERGY



VEGETABLE BUFFET PLATTER—Cook until tender in lightly salted water 4 beets, 16 small potatoes, and 4 large carrots. Cook one package frozen lima beans and one package frozen cut asparagus (or heat one can cut asparagus). Peel beets and potatoes; cut beets and carrots into slices. Arrange vegetables in sectioned platter. Melt ¼ pound butter or margarine and pour over vegetables. Sprinkle chopped parsley on potatoes. Serve with sour cream.

New Canned Soup Is Versatile

A lunch time sandwich plate becomes a special treat when it includes new, deliciously different condensed golden mushroom soup. This is a unique kind of mushroom soup . . . slices of fancy, young mushrooms (hand-picked at the peak of flavor) cooked to robust goodness with beef stock, pure creamery butter, and sauterne wine.

You'll detect subtle flavors of tomato, onion, and carrot in the blend, too.

Ham 'n' Mushroom Bowl

½ cup diced cooked ham
1 tablespoon butter or margarine
1 can (10½-ounces) condensed golden mushroom soup
1 soup can water
½ cup cooked cut green beans
Chopped hard-cooked egg

In saucepan, brown ham in butter. Add soup, water, and beans. Heat; stir now and then. Garnish with egg. Makes 2 to 3 servings.

Golden mushroom soup is a versatile cooking ingredient, too. Add a can to your favorite meat dishes and see how it perks up flavors. You'll find it's also great for chops and chicken dishes. Prepare delectable mushroom gravy by heating the soup with ½ cup water.

Tonight's supper will really make the family sit up and take notice for Pork 'n' Tomatoes headlines the menu. The dish's meaty goodness comes from the sauce of golden mushroom soup.

Pork 'n' Tomatoes

1½ pounds lean pork cubes (1-inch)
2 tablespoons shortening
1 can (10½-ounces) condensed golden mushroom soup
½ cup water
1 medium clove garlic, minced
½ cup chopped canned tomato
½ cup sliced onion
Cooked rice

In heavy saucepan, brown pork in shortening; pour off fat. Stir in remaining ingredients except rice. Cover; cook over low heat 1 hour or until tender. Serve with rice. Makes 6 servings.

Bacon, Apples Better Muffins

"Bacon bits in muffins?"

"That's right . . . and there's applesauce, too."

Very little need be said about these Bacon-Apple Muffins. They speak for themselves when given a chance. You couldn't ask for a muffin that is more deliciously taste-tempting.

One small tip from home economist Reba Staggs. In this recipe, bacon drippings play the role of the shortening.

When preparing other types of muffins or any baked product, give lard a chance to prove itself. If you are not already familiar with this product for use as a shortening, you'll be pleasantly surprised.

Using lard as the shortening, your baked products are bound to win blue ribbons.

Bacon-Apple Muffins

2 cups sifted enriched flour
¼ teaspoon soda
2 teaspoons baking powder
¾ teaspoon salt
½ teaspoon cinnamon
6 slices bacon
4 to 6 tablespoons bacon drippings
1 egg, beaten
½ cup milk
¾ cup applesauce

Grease 12 medium-sized muffin pans. Sift together flour, soda, baking powder, salt and cinnamon.

Cook bacon until lightly browned. Cut into small pieces. Mix together egg, milk, applesauce, bacon drippings and pieces of bacon. Add liquid to dry ingredients and stir only until dry ingredients are moistened.

Fill muffin pans ⅔ full. Bake in a hot oven (400 degrees) 18 to 20 minutes. Yield: 12 muffins.

Air Your Gelatine

Be sure to let air reach a gelatin mold before turning it out. The tip of a knife run around the edge of the mold does the trick.

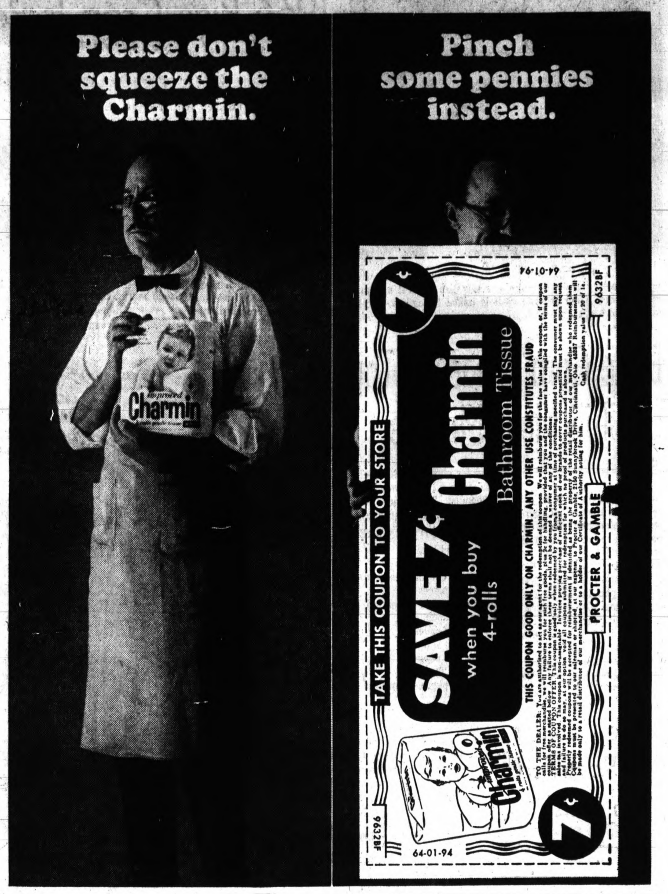

BUY, SELL, TRADE . . . USE PONTIAC PRESS WANT ADS

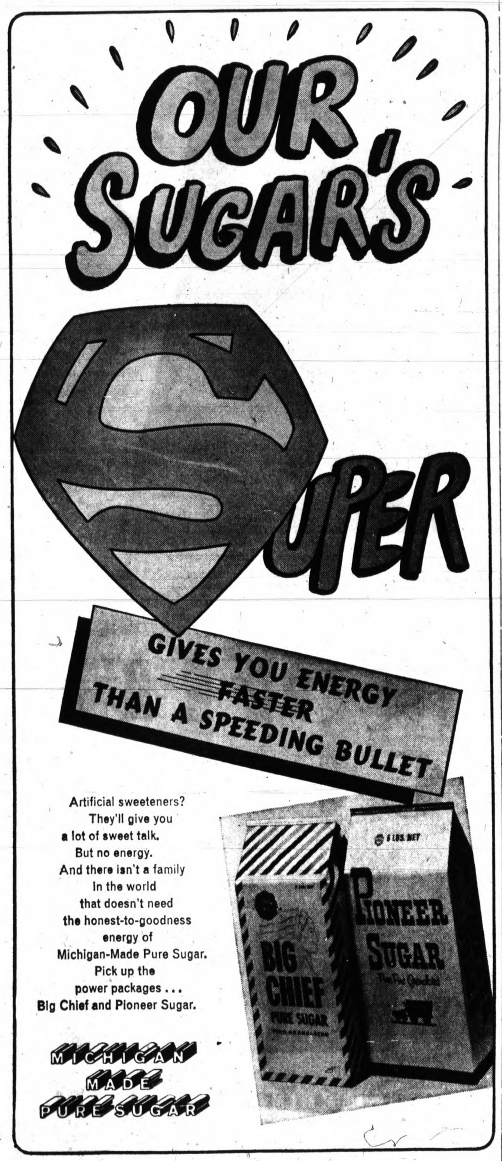

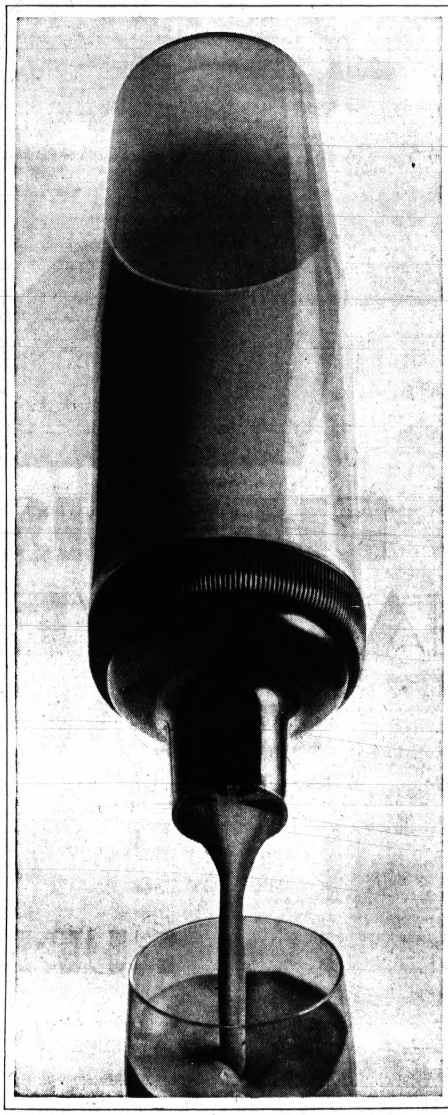

FREE
beverage shaker from Nescafé®



Now 10 ounces of Nescafé comes to you in a special jar that turns into a beautiful beverage shaker after you use the coffee. Great for juices, malts, shakes, and cocktails. It's yours free with Nescafé. Get it now at your grocer's.

ONE COLOR

Highland APPLIANCE CO.

From 25" Color TV to Highland's Low Prices, these Combinations Have Everything!

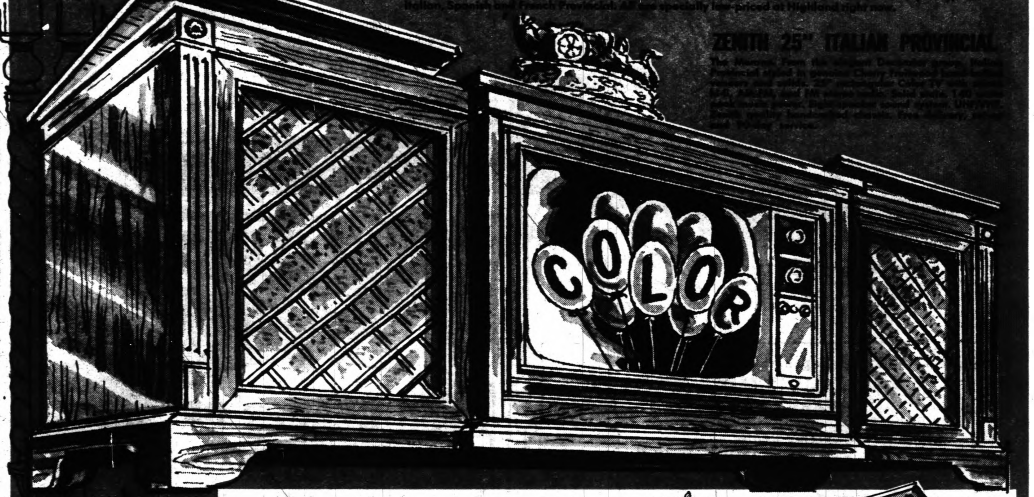

ZENITH 25" ITALIAN PROVINCIAL

ADMIRAL 25" EARLY AMERICAN

The Amherst. Native Early American in genuine Maple veneers and solids. Complete home theatre with 25" color TV, solid state stereo hi-fi, AM-FM, FM-stereo radio and 50-watt amplifiers. 8-Speakers for thrilling sound reproduction. Electronic color balancer and new "Q-26" color chassis. UHF/VHF. Record stroage compartment.

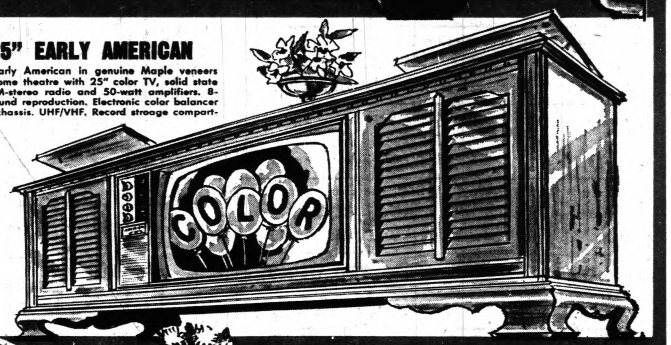

HIGHLAND INCLUDES FREE DELIVERY, SET-UP AND 90-DAY SERVICE IN HOME

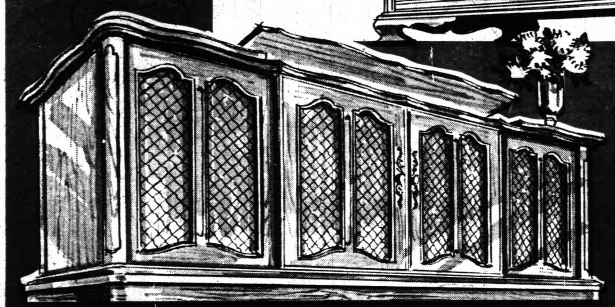

PACKARD BELL 25" FRENCH PROVINCIAL

Highland APPLIANCE CO

ONE COLOR

THE MALL'S

Harvest of Values

THURSDAY, FRIDAY, SATURDAY

OCTOBER 27th, 28th, 29th

Elizabeth Lake and Telegraph Rds.

9:30 A.M. to 9:00 P.M.





What's Going On...

In The Pontiac Mall?

October 30th (Sun.) 6:30-9:30 p.m. — 5th Annual BENEFIT SQUARE DANCE for Pontiac State Hospital. All are welcome. $2.00 per couple to buy Christmas gifts for Pontiac State Hospital.

November 7-12: — American-Waterford Education Week display in The Mall and in the windows of the stores—"EDUCATION ADDS UP—WATERFORD LEADS THE WAY"

November 14-19: — WINTER ART FESTIVAL—"A spectacular of art and fashion." Betty Baldwin's Art Show in The Mall and Jackie Crampton, WJBK-TV, co-ordinating art and fashion in design and color with 2 fashion shows daily at 4:00 and 7:00 p.m. in the fountain area.

November 24: — Thanksgiving

November 25: — SANTA ARRIVES AT THE PONTIAC MALL!

and in THE COMMUNITY ROOM:

Wed., November 2: 10:00 a.m. — WOMAN'S WORLD—"Basic to Glamorous Winter Fashions," A Professional Fashion Show put on by Bloomfield Fashion Shop at 10:00 a.m. Mr. Maurice Barnett and Mrs. Mildred Gillies, fashion co-ordinators. ALL ARE WELCOME 10:00 a.m.

Wednesday, November 2: 7:00 p.m. — Grinnell's Organ Society — Public invited to hear organists on Hammond Organ.
Every Thursday Noon: — West Side Kiwanis Club luncheon at 12:00 noon. All Kiwanians are welcome.
Every Thursday Evening: 7:00 p.m. — DALE CARNEGIE COURSE
Every Friday at 8:00 p.m. — Beginners Duplicate Bridge games. Public welcome.
Every Saturday at 8:00 p.m. — Advance Duplicate Contract Bridge games. Public welcome.
Saturday, November 5: 1:00 p.m. — Betty Baldwin's artists meeting before Art Show on November 14th. All artists who wish to exhibit in this Show should attend this meeting.

November 7, 9:30 a.m.-9:00 p.m.
November 8, 9:30 a.m.-9:00 p.m.
November 9, 12:00 noon-9:00 p.m. — PONTIAC SOCIETY OF ARTISTS' JURIED EXHIBIT AND ARTISTS' MARKET

Wed., November 9: 10:00 a.m. — WOMAN'S WORLD — "Game Preparation and Cookery — How to Prepare and Cook Wild Game" by George H. Bruso, District Law Supervisor, Michigan State Department of Conservation.

Wednesday, Nov. 30: 8:00 p.m. — Pontiac Travel Service will show movie on MEXICO. Refreshments served. Public invited.

Yes . . . There's Lots of Excitement At The Pontiac Mall Shopping Center

Harvest of Values SALE

Special Group



All brand new fall styles
—all from our regular stock
—no special buys for this event

25% off

were 8.99 to 17.00

NOW 6.88 to 12.88

a fine choice of high and mid heels, flats, stacks and boots.

Becker's Shoes

Open Evenings 'Til 9



Pontiac Mall Services

11 more reasons why you get more when you shop in the weather-conditioned comfort of The Pontiac Mall

Group Meeting Room
The Mall Community Room is available to Club s and Groups; 682-0123
The Community Room

Have Your Glasses Repaired While You Shop
. . . or have your present lenses fitted into one of our beautiful frames.
Pontiac Mall Optical Center

Complete Auto Service Center
Complete quality service for all makes and models. Watch for our opening.
Montgomery Ward

Dependable Prescription Service
Bring in your prescriptions for prompt, courteous service.
Cunningham's Drug Store

Expert Interior Decorating Service
Our trained decorators will help you plan the perfect furnishings for your home. 682-4940
Montgomery Ward

Do It the Easy Way . . . Rent the Equipment
Rent a paint sprayer, finishing sander or Blue Lustre rug shampooer. Inexpensive.
Sherwin-Williams at The Mall

Have Your Hearing Aid Cleaned and Adjusted
Proper service will help you get the most from your hearing aid. Come in today.
Mall Hearing Aid Service

Sewing Classes For Beginners, Advanced, Tailoring
8 week courses in any of the above groups. Also get 10% discount on fabric purchases. See Sewing Mach. Dept.
Montgomery Ward

Expert Framing For Your Pictures, Documents, etc.
Hundreds of types, shapes and finishes in quality frames. All work done personally by Mr. Finger.
Finger's Of The Mall

Beautiful Wrappings Are Half The Gift
While you're shopping have your purchases wrapped by our experts. Second Floor.
Montgomery Ward

Our Charm Classes Give You Glamour and Poise
"Sugar 'n' Spice" for 8 to 11 yr. olds. "Wendy Ward" for 12 to 19 yr. olds. Contact on 1st Floor Fash. Dept.
Montgomery Ward

New Office For All Travel Arrangements
Our new office is next to the Community Nat. Bank in The Pontiac Mall. Open 9 to 5:30. 682-4600
Pontiac Travel Service

Wall-to-Wall Savings!

Sale Ends Sat., Oct. 29 - 9 P.M.

MONTGOMERY WARD

50 GRADES OF QUALITY CARPETING

500 PATTERNS and COLORS TO CHOOSE FROM

20% OFF



Installation and Padding at Nominal Prices

3-Day Blanket Sale!

KRESGE'S

STARTS TOMORROW

- Thursday
- Friday
- Saturday



CANNON THERMAL WEAVE BLANKETS

In Solid Colors

72x90"

Our reg. 3.99 thermal weave cotton. Pink, blue, bronze, bamboo, white, lime green, moss green. **2.97**

Soft, fluffy thermal blend of rayon-acrylic. Pink, blue, green, bronze, bamboo, white. 72x90". **3.44**

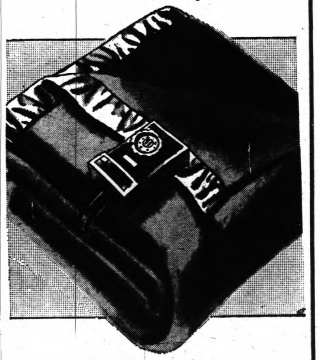

3 Days—Our Reg. 11.29 'Arctic'

AUTOMATIC* ELECTRIC

Double bed, single control. 80% rayon, 20% cotton. Pink, blue, beige, gold, green, red. Size 72x84". **8.57**

*Two-year replacement guarantee against defects.

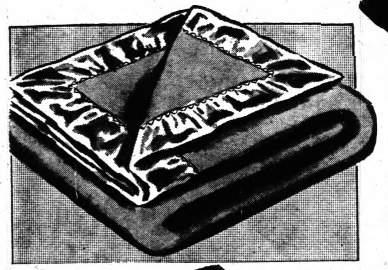

3 Days—Our Reg. 3.99, 3-Lb.

CANNON—THICK AND COLORFUL

Lustrous, lofty-nap blend of rayon-acrylic. Pink, blue, yellow, moss green, brown, red, lilac. 72x90". Charge it! **3.44**

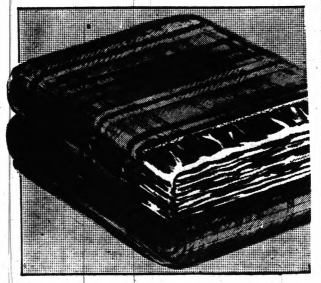

3 Days—Our Reg. 3.99, 2½ Lb.

CANNON—GAY PLAID BLEND

Soft rayon-acrylic blend with "Lock-nap" finish. Fast color plaids in red, gold or turquoise. 72x90". **2.97**

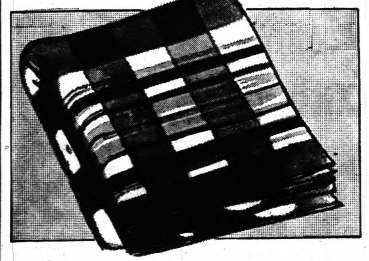

New Larger Size, 70x80"

Sheet Blanket

All white or white with pink, blue, green or gold plaid. Soft, nappy rayon with stitched ends. 70x80". **1.47**

Pontiac Mall Shopping Center

the Mall

Don't Miss the Pontiac State Hospital BENEFIT SQUARE DANCE Sun., Oct. 30, 6:30-9:30 p.m. in The Pontiac Mall

Alberts the Mall

GREAT HARVEST OF VALUES!

SALE! Thurs., Fri., Sat., Oct. 27, 28, 29

Hundreds of Brand New Textured Wool or Orlon

FALL, WINTER DRESSES

Reg. 10.99 to 16.99 WOW! **$6**

Elegant, Famous Maker

DOUBLE WOOL KNIT DRESSES

One and Two-Piece Styles

Reg. 16.99 to 29.99 WOW! **$15**

SPECIAL PURCHASE!

FAMOUS MAKER FUR BLEND PULLOVER SWEATERS

in Luscious Holiday Pastels! Favorite Basic Colors!

Reg. $9 WOW! **5.99**

FAMOUS MAKER Higher Priced

CARDIGAN and PULLOVER SWEATERS

Shetlands! Shakers! Fur Blends! Pastels! Heather! Basic Colors!

Reg. 5.99 to 8.99 WOW! **2.99**

Famous Maker, Finest Quality

WOOL SLACKS

Flannel or Stretch

Reg. 6.99 to 9.99 **3.99**

Famous Maker, Sharply Tailored

WOOL SKIRTS

Novelties! Basic and Pastel Colors!

Reg. 6.99 to 9.99 **3.99**

Superb Quality, Exquisitely Detailed

NYLON SLIPS and HALF SLIPS

Reg. $3 **1.99**

Albert's Exclusive, Finest Quality

SEAMLESS HYLON HOSE

Reg. $1 Pair **3 Prs. $1**

Unsurpassed Elegance and Value!

LUXURIOUSLY MINK TRIMMED IMPORTED PURE CASHMERE COATS

WOW! **$59**

Compare this remarkable value with coats selling at 89.98.



Elegant Mink Trim

Genuine Suede Coats

WOW! **$59**

Compare with coats selling at 79.98

RICHARDS BOYS & GIRLS WEAR

YOUR "NO IRON" INSTANT WEAR

Billy the Kid Corduroy Slax

ARE HERE . . . A BIG DISPLAY!



Billy the Kid

The Brand with Loyalty to Quality

INSTANT WEAR NO FOOLING

Another first from Billy the Kid — A corduroy blend of 50% Kodel Polyester and 50% Cotton that is completely wrinkle free. Keeps its hand - pressed look and measure-made fit always. Seams have Polyester core thread for strength.

THE 4 TO 7 RANGE

- Slims and regulars 4.50
- Slims and regular (wide wales).....5.00
- Slims and regular (splinters).....5.00

THE 8 TO 14 RANGE

- Slims and regulars 6.00
- Slims and regulars (wide wale splinter)...5.50

Colors: olive, gold, navy, brown or natural

- Size 14 regular and slims 7.00

USE YOUR MICHIGAN BANKARD

or convenient Lay-a-Way

Richards BOYS & GIRLS WEAR

PONTIAC MALL

Harvest of Values Specials



PIZZA LOAF lb. 89c

Sliced BOILED HAM lb. 98c

Visit "Mr. SAM'S" KITCHEN

CARRY OUT ONLY — FREE SMALL COKE — CARRY OUT ONLY

With the purchase of a 29¢ HOT DOG

Phone 682-9811

Sam & Walter DELICIOUS SAUSAGE

BAKERY SPECIAL

Chocolate Royal

Torte Cake

Reg. 85c lb. **59c lb.**

Wed., Thurs., Fri., Sat.

the Mall

Miami Bake Shoppe

Kashmir Fiberglas* Draw Draperies

by CROSCILL

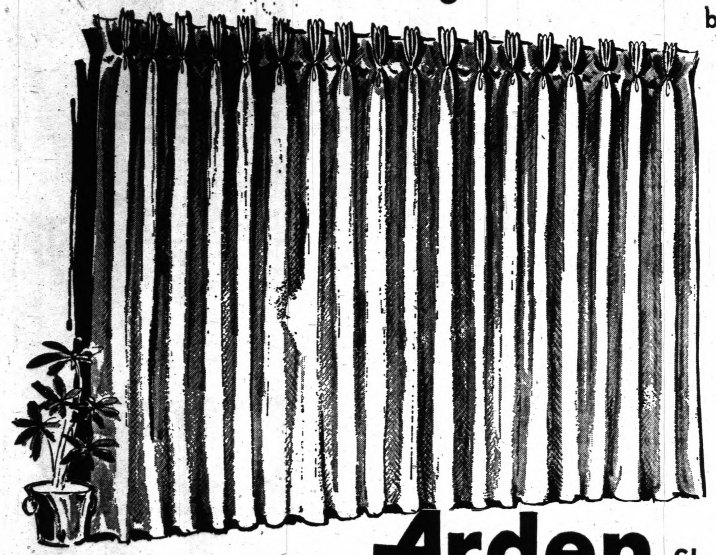

20% OFF

THURS. - FRI. - SAT.

48" x 84" Were $9.99 — $7.99

72" x 84" Were $17.99 — $14.40

96" x 84" Were $23.99 — $19.20

144" x 84" Were $34.99 — $28.00

*Registered trademark of Owens-Corning Fiberglas Corporation. Perfectly washable, no-iron, no-shrink, sunfast and fireSafe!

Arden Shops the Mall

Phone 682-1191

Sale Ends Sat., Oct. 29 - 9 P.M.



WARDS **Riverside** BATTERY GUARANTEE

(1) Free replacement within 90 days if found defective in materials and workmanship and will not hold charge.

(2) After 90 days, if so defective, battery will be replaced charging only for months used. Adjustments based on price before trade-in when returned, pro-rated over months of guarantee specified.

ALL NEW 42-MONTH RIVERSIDE XHD HEAVY DUTY

Why pay more for other national brand batteries? Wards all new Riverside® "XHD" gives more starting power, more reserve power and more staying power than any other national brand heavy duty battery! Plus, with this low, low pre-season price, Wards will guarantee your car to start for one full year. Add to this the big 42-month "XHD" guarantee, and you get what we believe is the greatest battery buy in America! So, if your battery is 26 months old, or older, don't delay — it could fail on you at any time. Save on a Riverside® "SHD" at Wards today for dependable starts all winter long!

16.99 12-VOLT 245 EXCHANGE

REGULAR OUTRIGHT 27.99

4-days to save - Garden Needs

MONTGOMERY WARD



Wards top-quality bone meal fertilizer

Particularly suited for use on perennial and annual flower beds, shrubs. Slow release of nutrients feeds plants properly.

37c 5-lb. box

BUY AND PLANT YOUR TULIP BULBS TODAY!

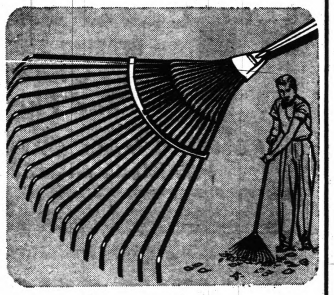

Save $1 on Wards quality lawn rake

Wards quality lawn and leaf rake has 22 flexible spring steel teeth — does the job better, makes it easier. Rake has sturdy ash handle.

1.99 REG. 2.99

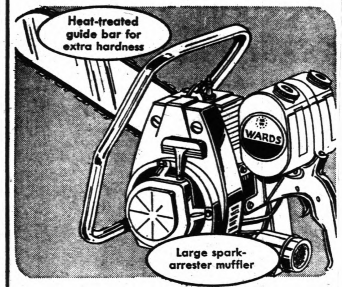

Save over $26 on 4-HP chain saw

Lightweight—extremely easy to handle. 16" plain nose bar for economical operation. Pressure-type oiler; fast-idle hold button.

*Industry rated

$79 Reg. 104.99

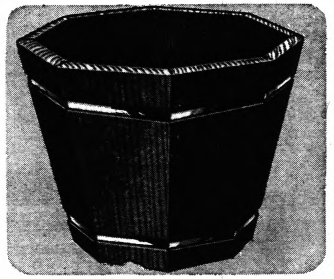

Redwood tub in big 10x8-in. size

Enjoy the rugged natural beauty of octagonal brass-bound planter in California redwood. Use indoors or out; weathers beautifully.

$1 Reg. 2.59

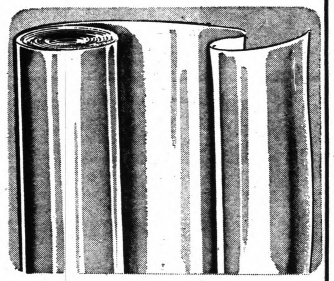

Plastic sheeting at special price

Protects plants and equipment from frost. Remains pliable under heat or cold. Ideal for greenhouses, cold frames, window covers.

1.99 50x5 ft. 3 MIL

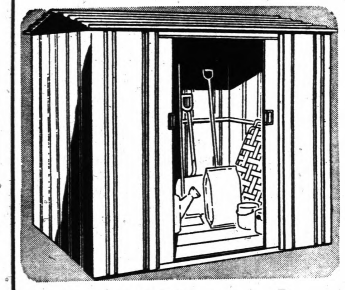

Save $13! steel storage building

This sturdy water, wind and fireproof building is a full 6' x 4' 9½"! Makes it perfect for all types of storage!

Shed Shelves 2.88

$77 Reg. 89.99

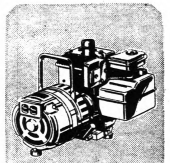

Reg. 199.99 — 1800-Watt alternator

$169

Here's enough power for any home blackout in a unit so portable that you can take it camping, boating.

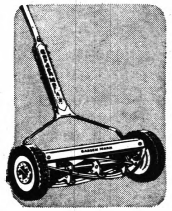

18" Garden Mark silent hand mower

$27 Reg. 34.99

Smooth precision mower is extra silent. The blades never touch the bed knife so it "whispers" through lawn.



BOND'S BIRTHDAY SALE



MILLION DOLLAR CELEBRATION

STOREWIDE! NATIONWIDE!

in 158 BOND STORES

$65.00 2-trouser Stonehaven Worsted Suits	$56
$75.00 2-trouser Dunrobin Weave Suits	$64
$80.00 2-trouser Premium Quality Sharkskins	$68
$85.00 2-trouser 2-ply Premium Worsteds	$73
$50.00 Harridge Row Natural Shoulder Suits	$42
$55.00 Harridge Row Blue-Chip Worsted Suits	$46
$50.00 Rochester-tailored Topcoats	$44
$60.00 Rochester-tailored Ziplined Coats	$54
$37.50 Royal York Sport Coats and Blazers	$29
$15.00 Proportioned-fit Wool Flannel Slacks	$12.50

Suits with vests—add $6.50

All alterations without charge

You choose from Fall's most exciting style headliners—over 80% of our tremendous collection. Authentic natural shoulder newsmakers, shaped-waist "Forward Look" flatterers, elegant classics. All featuring Bond's renowned needlework and famous wear-tested fabrics. Regular price and sale price plainly marked. Celebrate with us and save NOW!

Use our New more Convenient Optional Charge Account

Bond's
AMERICA'S LARGEST CLOTHIER

Pontiac Mall Shopping Center



Save on import carcoats!

"CONTINENTALS" IN COZY PILE-LINED LODEN-CLOTH

NOW **$31 to $36**

REGULARLY 37.50 TO $45

- *Terrific styles from West Germany*
- *Water-repellent wool-mohair lodens*
- *Assorted colors in misses' 8 to 20*

You'll love the marvelous continental styling—paneled double-breasted fronts, welt seams, knit wristlets, and more! You'll enthuse over the price reductions that make these exciting carcoats exceptional values! Wool-mohair loden-cloths in wonderful fashion colors, including white, camel; all completely water-repellent and cozily lined with acrylic-rayon pile. Carcoat, sketched, reg. 42.50 ..... NOW $36

MONTGOMERY WARD



EXCELLENCE AWARD

This outstanding item has earned Wards exclusive Excellence Award for Superior quality and value! A best buy for you—anytime, anywhere!

Award-winning shirt with the "extras"

PLUS-VALUE IN DACRON®-COTTON

WARDS LOW PRICE **3.99**

Inner or outer style shirt with so many extra quality details: Italian collar, roll sleeves, double-yoke action back, Dacron® polyester taffeta lined collar. Assorted prints, stripes, solids in Dacron® polyester-pima cotton, 32-38, 4.99.

Sale Ends Sat., Oct. 29–9 P.M.



Jet-dyed jacket of mink on broadtail

BEAUTIFUL JET-SET FASHION

$219

Lustrous black-dyed mink collar on soft, supple black-dyed broadtail lamb of fine Lammoire quality . . . for this handsome, deeply cuffed jacket of fabulous looks, outstanding value. See it at Wards at this low, low price.

Sale! Orlon® sweaters—won award for quality



5.88

REGULARLY 6.99

- *Now save on 100% Orlon® knits*
- *Superior "extras" won Excellence-Award*
- *Machine-washable; misses' sizes 34-42*

Turbo Orlon® acrylics with extra-length body, sleeves; exceptional workmanship; pre-shrunk nylon binding. Famed Brentshire® cardigan, or V-neck slipon with expensive hand-knit look. White, black, or pastels.

coupon

Sale Thurs., Fri. and Sat. . . . With This Coupon

1¢ SALE

HEARING AID BATTERIES

Buy One Pkg...Get 2nd Pkg. for 1¢

—Limit 2 Pkgs. Per Customer—

PONTIAC MALL OPTICAL AND HEARING AID CENTER

NEW BOOKS!

Beat Poetry	College Outline Series
Theology	Classics
Psychology	Sociology
Children's Books	Top 20 Best Sellers

Monarch Notes and Sturdy Guides

—Plus All of Your Favorite Paperbacks—

Book Nook

Next to Pontiac Optical Center

the Mall "HARVEST OF VALUES"



Shopper's Convenience!

★ always delicious food ★

CAFETERIA • DINING ROOM

The Scot's Room

Tasty and Tempting Foods— "just what you'll be looking for" . . . in an atmosphere for dining pleasure. We are sure you'll be pleased.

Ted's

Grinnell's

Home of Famous Brand Names

The Selfridge

RCA VICTOR 21" COLOR TV

Why wait any longer for Color TV? This all new lowboy has RCA's most advanced preformance features:

- Transformer powered Color Chassis
- 25,000-volt picture power for vivid color or black and white pictures
- Automatic Color Purifier
- RCA Hi-Lite 21" Color Tube
- Solid State UHF Tuner
- Extended range duo cone speaker
- Lighted tuning controls.

ONLY $478 COMPLETE

Price includes delivery, set-up, 90 days home service, 1 yr. parts warranty

IMMEDIATE DELIVERY!

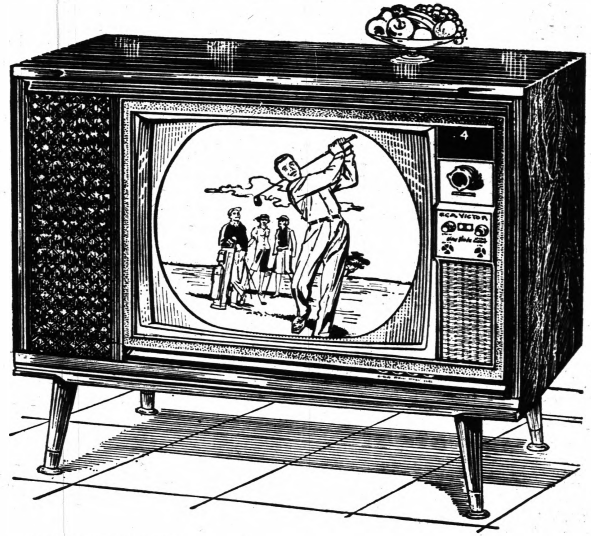

Phone Orders Promptly Filled

Use Your Charge, 4-Pay Plan (90 days same as cash) or Budget Plan

GRINNELL'S, Pontiac Mall, 682-0422 — Downtown, 27 S. Saginaw St., FE 3-7168

coiffures by donnell



OUR "HURRY UP" HAIR COLOR
works while we set your hair!

Barely time for a cut and set?
That's time enough for our artists to do both, *and* color your hair!
First a lovely shaping. Then our Fanci-full Rinse provides *instant* color while your hair sets! Colors that cover gray, colors that lovingly tone bleached hair. And Fanci-full needs no peroxide, no after-rinse!

NOW Fanci-full RINSE
complete with cut and set:
$8

coiffures by donnell
IN PONTIAC
The Mall

ALSO LOCATED AT
hotel Pontchartrain
TWO WASHINGTON BOULEVARD
DETROIT, MICHIGAN

WIG PRODUCTS UNLIMITED
—Wholesale to All—
Reg. 89.50 $69.50
Reg. 153.00 $134.50
Charge it! 682-0421

Would You Like to Open a Charge Account at the Mall?

Fill out your name and address below . . . indicate the store or stores where you would like to open a charge account . . . mail the coupon to The Mall at . . .

The Pontiac Mall
315 N. Telegraph Rd.
Pontiac, Michigan 48053

Name .....
Address .....
City ..... State ..... Zip .....
I am interested in opening a Charge Account at . . .

☐ Albert's	☐ Grinnell Bros.	☐ Richards Boys and Girls
☐ Arden Shops	☐ Highland Appliance Co.	☐ Rose Jewelers
☐ Becker Shoes	☐ Hudson Budget Store	☐ Sherwin-Williams Co.
☐ Bloomfield Fashion Shop	☐ Hughes-Hatcher-Suffrin	☐ The Singer Co.
☐ Bond Stores, Inc.	☐ S. S. Kresge Co.	☐ Vanity Fair
☐ Donnell Hair Stylists	☐ Montgomery Ward	

Pontiac Mall Shopping Center

K

WANT THE BOOT
THAT DAZZLED PARIS?

KINNEY
HAS IT!



Inspired by Courreges, the famed Parisian designer . . . captured by Kinney's in dazzling white . . . this is the all-purpose, fashion boot of the year. Back zipper, foam insulated lining and smart black low heel . . . all for a thrifty price of . . . 7.70
For This Event Only!

$7.70
REGULAR 9.99

Children's Sizes 9-4 ..... $5.70

Pontiac Mall Shopping Center

CHARGE ACCOUNT
MICHIGAN BANKARD
the Mall
Kinney SHOES

Sale Ends Sat., Oct. 29 - 9 P.M.

Harvest of Housewares

MONTGOMERY WARD



Scour-free Teflon* in sale-priced set!
GREAT SAVINGS ON 9 PIECES!

8.88

Unbeatable for cooking, easiest for clean-up—a sudsy sponge-off does it! Heavy, highly polished aluminum w/black Bakelite handles, knobs. 1, 2, 3-qt. saucepans w/lids; 5-qt. Dutch oven, 10" skillet w/interchangeable lid.



Deluxe cookbook free with blender!
OUR BEST! 6 POWERFUL SPEEDS

24.00 REG. 29.99

Compare features, performance! This blender is outstanding at the price! Powerful ½-HP motor liquefies, dry-grinds—does the best possible blending job, quickly, thoroughly. Yellow, blue or white base; removable jar.

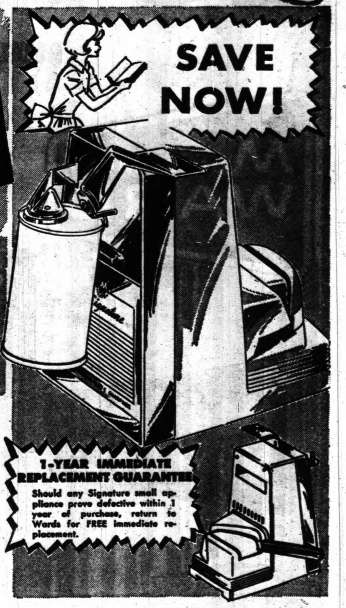

Save! Electric 3-in-1 can opener
PRICED LOW FOR THIS SALE ONLY

9.88

Gift she'll appreciate every day—for years! Opens can fast, magnet lifts top; just press lever. Sharpens knives, scissors, too; saves cost of professional job. Chrome-finish front dresses up counter; cord hides in compartment.

2-slice toaster, reg. 10.99

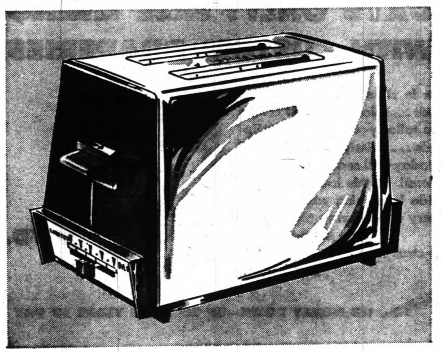

POPS UP TOAST TO YOUR TASTE—LIGHT OR DARK!

7.88

- *Easy-to-read color selection dial*
- *Reheats toast without burning*
- *Toasts 1-2 slices, pops 'em up high*

Use Wards Signature toaster at the table with real pride—it's a beauty! Gleaming chromed case, newly-styled black plastic base, handles, end panels. Gives uniformly colored toast in shade you select—light thru dark. Snap-open crumb tray.

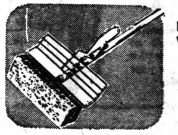

Reg. 1.29 sponge mop with squeeze action

Makes floor care easy, fast. Smooth handle. 44¢

Wards Custom Fabrics

204 COLORS

MULTI-PURPOSE—FOR CUSTOM DRAPERIES, SLIPCOVERS, BEDSPREADS AND WALL FABRIC TREATMENTS

MONTGOMERY WARD



4 DAYS ONLY! FREE LINING MATERIAL WITH CUSTOM DRAPERIES

Shop at home

CALL 682-4940

Ask for our decorator consultant to call at your home with samples —plus advice on your decorating needs.



Dress your rooms in style with high fashion fabrics from Wards . . . select from 204 colors! Let Wards custom tailor your draperies, slipcovers, bedspreads . . . or install beautiful wall fabrics! Come in today and see the many fabric selections offered at this low sale price. Wards will provide free lining material with any custom drapery order during this sale . . . just one of the extras from us to help you to better living!

$3 YD.

NO MONEY DOWN—UP TO THREE YEARS TO PAY



Sale Ends Sat., Oct. 29 - 9 P.M.

Famous CBS sports commentator

ART MERCIER SAYS...

"This is a great deer rifle! The side ejection and closed top receiver is perfect for scope mounting. Its top-flight performance and hand-fitted, custom finished stock makes this gun a real quality leader in its field."

WARDS WESTERN FIELD

You'll find the price is right

MONTGOMERY WARD

30/30 CALIBER CARBINE

7-shot repeater quick, easy lever action

- **LEVER ACTION—FOR FAST, SMOOTH COCKING EVERY TIME**
- **MICRO-GROOVE BARREL—STRAIGHT, TRUE FIRING**

Just aim . . . and squeeze! Your target is bulls-eyed instantly! This Western Field carbine has all the rugged, precision features you could want: lever action assures flawless cocking; micro-groove barrel means every shot is a perfect shot; recoil pad insures comfortable firing; American Walnut stock has tough, outdoor finish. And . . . the receiver is drilled and tapped—ready for a scope. Stop in at Wards today and get the feel of this husky 7-shot repeater. You won't want to put it down.

69.99

Just say "Charge It"

MONTGOMERY WARD

Sale Ends Sat., October 29th—9 P.M.

4 Days Only!

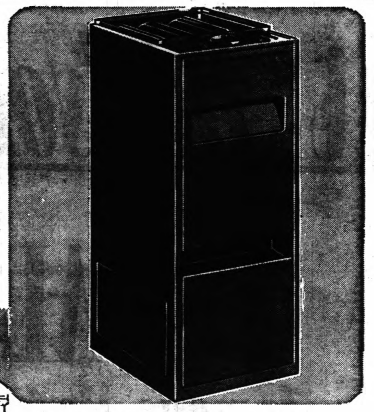

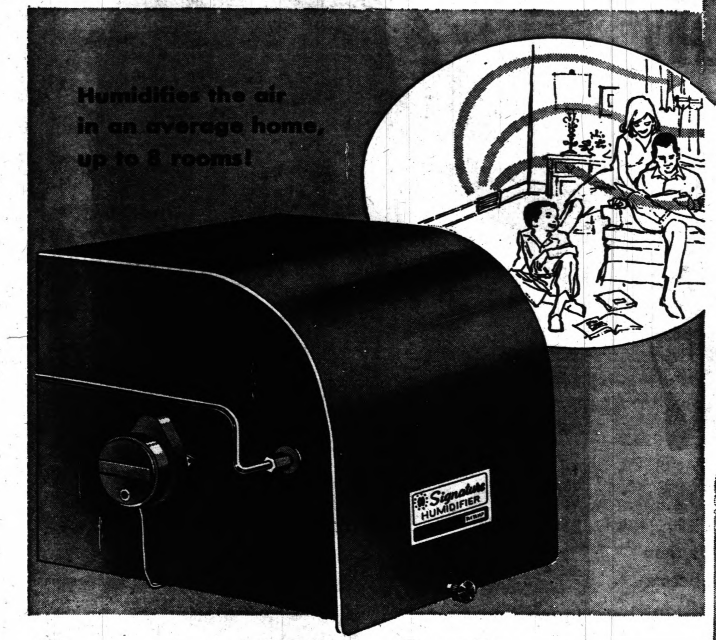

Forced warm air gas-fired furnace

SPACE SAVING HI-BOY DESIGN

$99

REG. 119.99

Let your family enjoy the clean, quiet, efficient warmth of a gas furnace. This 80,000 BTU model fits almost anywhere and has such fine features as a 100% safety pilot, steel heat exchanger, direct-drive blower.

Save on Wards drum-type power humidifier

KEEPS AIR MOIST, COMFORTABLE AUTOMATICALLY

Feel warmer without turning up your thermostat! Cuts fuel bills, ends dryness in air—now you breathe freshly moistened air. Installs easily in warm air furnace plenum; humidifies up to 12,000 cu. ft. Quiet and dependable. Complete with fittings and humidistat.

REG. 59.99 **$44**

"CHARGE IT"

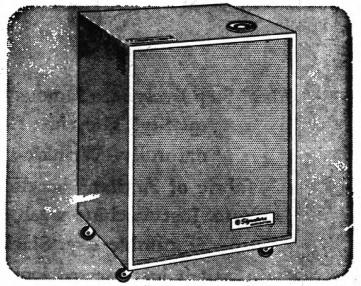

Signature® automatic console humidifier

- Moisturizes up to 11 gal. daily—up to 1,800 sq. ft.
- Humidistat; water level indicator; washable filter
- Handsome beige finish

$39

. . . Make Wards Your One Stop Comfort Stop For This Winter's Weather

4 Days Only!

MONTGOMERY WARD

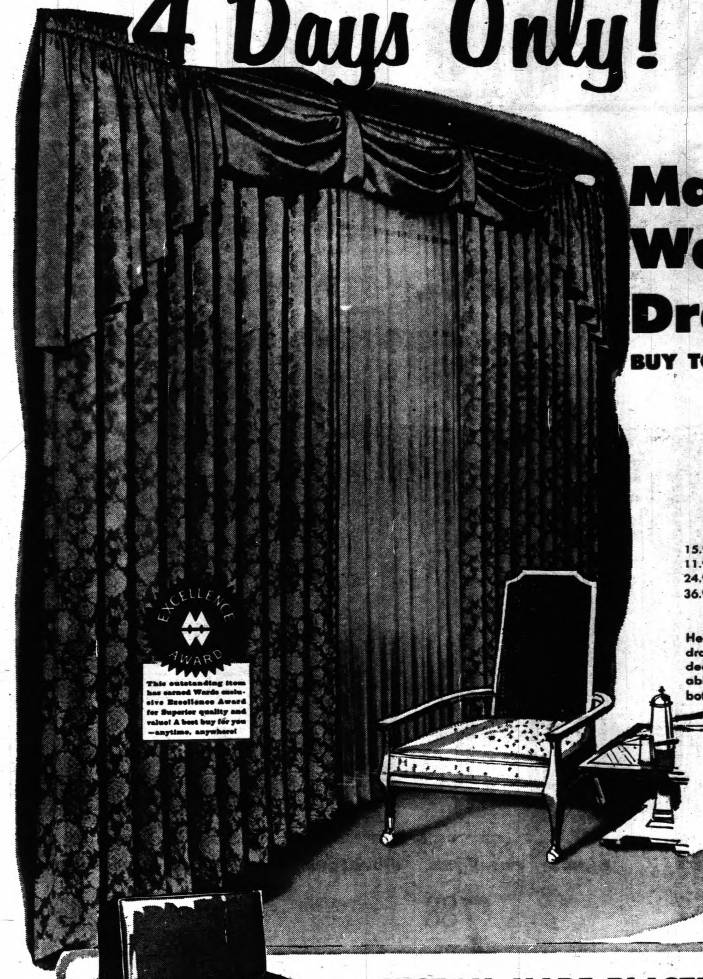

Machine Washable Draperies

BUY TODAY—HANG THEM TONIGHT

7.99

50"x63" pr. REG. 9.99

15.99	75x63" pr.	12.99	21.99	100x63" pr.	18.99
11.99	50x84" pr.	9.99	18.99	75x84" pr.	15.99
24.99	100x84" pr.	20.99	29.99	125x84" pr.	25.99
36.99	150x84" pr.	30.99		Val. Per Yard	3.99

Here's a real value! Beautiful floral Jacquard weave draperies in 3 Style House® colors will enhance any decor. Cotton and rayon blend fabric is machine washable, drip dry, needs little ironing. Tailored with 3" bottom hem, 4" headings, mitered corners.

NO MONEY DOWN



TRAVERSE RODS

29-48" steel traverse rods have white enamel finish, center close, adjustable brackets.

3.99

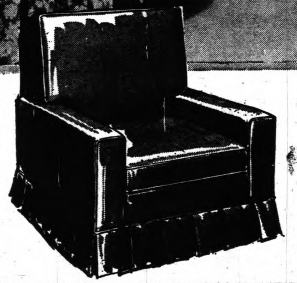

CUSTOM-MADE PLASTIC SLIP COVERS

Save now with this great Wards offer on custom plastic slipcover. Wards will pin-fit and cut in your home to insure a perfect fit. Deluxe tailoring.

ANY CHAIR **$25**

ANY TWO-CUSHION SOFA $49

Pontiac Mall

OPEN MONDAY THRU SATURDAY
9:30 A.M. TO 9:00 P.M.
SUNDAY 12 NOON TO 6 P.M. • 682-4940

Harvest big savings at *Hudson's Budget Store*



SALE . . . men's gloves in two lined leather styles

A. Pioneered by Cranbrook. Pigtex domestic capeskin with a cotton knit thermal lining. Holds warmth, won't shrink, less bulky! Black; S, M, L. **3.57**

B. Pigtex domestic capeskin, lined with long-wear cotton-acetate fleece. Warmth without weight! Black in men's sizes small, medium, and large. **2.29**



SALE . . . our own Burstone men's cardigan sweaters

7.88

Soft, luxurious lambswool-nylon in popular 6-button style with two pockets. Colors of burgundy, brown wood and heathertones of blue or breen in men's sizes small, medium, large, and extra-large. Look to our dependable maker for big value.

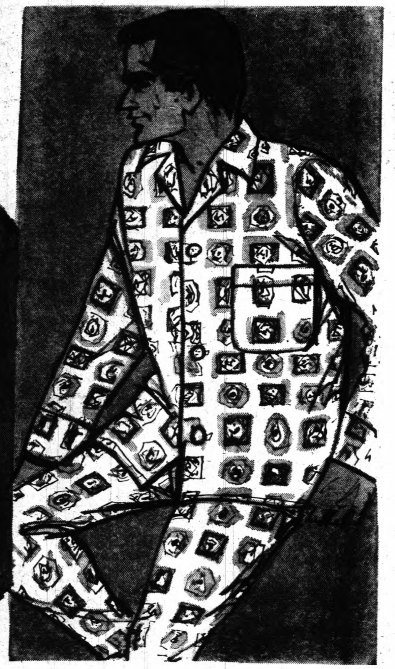

SALE . . . our own Burstone cotton pajamas for men

2.67

No shrinking out of shape because they're Sanforized®. Coat and middy styles in long-wearing cotton, full cut for extra sleeping comfort. Bright new combinations of blue, red and gray in men's sizes A to D. Get several pair at our low price.

Men's Furnishings, Men's Sportswear, Men's Haberdashery, Men's Hobby, Casual Clothes—Hudson's Budget Store—Pontiac Mall

Hudson's Budget Store the Mall

Night Shopping Till 9:00 P.M. Monday through Saturday. Easy to park, and easy to shop

SALE

famous Haggar 'Forever Prest' dress slacks

7.97

Men! Step lively into famous Haggar quality! They just fit better naturally. Wrinkle-resistant fabric of Acrilan® acrylic-rayon-acetate. Just machine wash, drip or tumble dry. Slacks keep their just pressed look . . . no ironing needed. Belt loops with smooth plain front and ready-cuffed for instant wear. Olive, brown and black! See chart for your correct size.

INSEAM SIZES	MEN'S WAIST SIZES								
	29	30	31	32	33	34	36	38	40	42
29	x	x	x	x	x	x	x	x	x	x
30	x	x	x	x	x	x	x	x	x	x
31		x	x	x	x	x	x	x	x	x
32	x	x	x	x	x	x	x	x	x	x
33				x	x	x	x	x		
34				x	x	x	x	x		

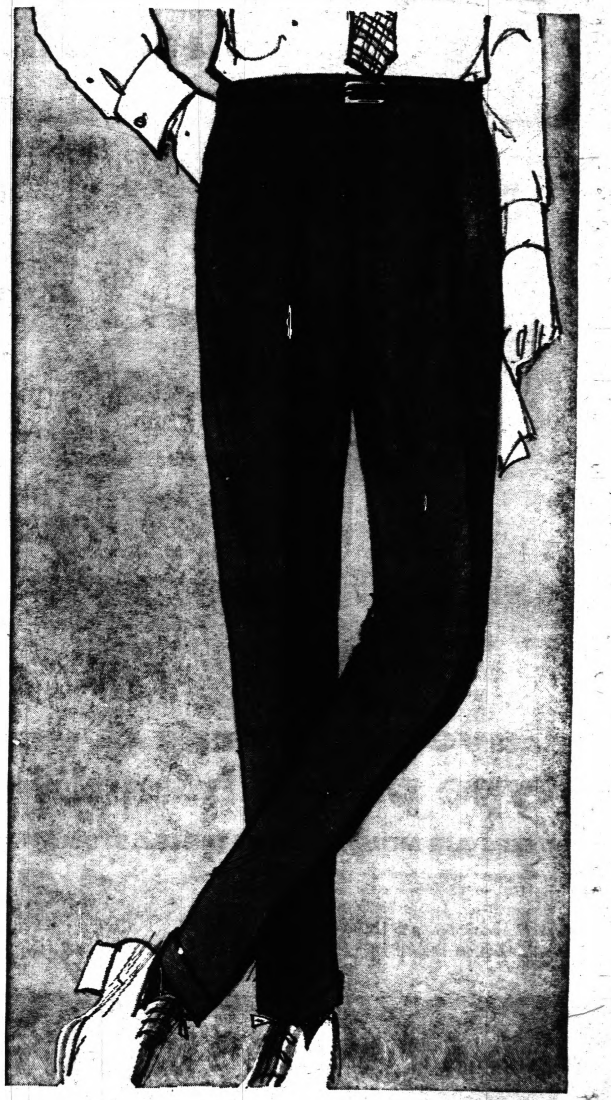

SPARTAN
FAMILY DEPARTMENT STORES

$1 WILL HOLD YOUR SELECTION IN LAY-A-WAY

ATLANTIC
Thrift Centers

2nd BIG WEEK! ANNIVERSARY SALE!



MEN'S WOOL MELTON
BENCH WARMER
Amazing at $12

Fine quality wool melton zip-out pile lining! Quilted raglan sleeves, attached hood, 2 patch pockets! In assorted colors. Sizes 36 to 46.

MEN'S DEPARTMENT



BOYS' WOOL BLEND
HOODED PARKAS
Amazing at 4.44

Cozy, good-looking parkas . . . the shell a warm blend! Thick acrylic pile lining! 2 pockets, zipper front. In assorted fashion colors.

SIZES 4 to 16

BOYS' DEPARTMENT



LADIES' 2-PIECE
SLACK SETS
OUR EVERY DAY PRICE 2.79
1.99

Smashing combination of wide-wale cotton corduroy slacks, inner-or-outer printed combed cotton blouse! Spread, button-down or Bermuda collar, roll-up sleeves! Blue, berry, brown, loden, gold. Sizes 10 to 18.

SPORTSWEAR DEPARTMENT



REPEAT OF A SELLOUT!

LADIES' 32-INCH STITCHED QUILT LINED LAMINATED
CORDUROY TOPPERS
OUR EVERY DAY PRICE 10.99
$9

Better quality cotton corduroy, fully laminated for perfect fit and durability! Choose the double or single breasted style . . . acrylic pile shawl collar or vinyl piped collar and trim! Antelope, loden, brown. 10-18.

LADIES' COAT & SUIT DEPARTMENT



SAVE! BRAND NEW!
HALLOWEEN COSTUMES
Now Only 83¢

Skeletons! Witches! Clowns! And many, many more! Complete with trick-or-treat bag!

TOY DEPARTMENT

HALLOWEEN TRICKS & TREATS!

50 TRICK-OR-TREAT HANDOUT BAGS.. 19¢

"OVER 100 KISSES" WILLIAMSON'S CANDY..... 27¢

101 PENNY CANDIES SMARTIES..... 67¢

1-LB. BAG CANDY CORN.... 25¢

CANDY DEPARTMENT



GIRLS' FASHION
SWEATERS!
GIRLS' LINED
SLACKS!
Amazing at 1.49 EACH

OUR EVERY DAY PRICES FROM 1.79 TO 1.96

Sweaters to Mix, Match!

Slip-ons, cardigans, solids, prints, in bulky or flat knits, novelties, too! Orlon acrylic, easy-to-care-for!

Slacks She'll Love!

Her favorite styles, in perky solids, prints, all with boxer backs. Easy-care cottons.

GIRLS' DEPARTMENT



LADIES' 2-PC. QUILTED FRONT
LOUNGING PAJAMAS
Fantastic at 1.33

Charming acetate tricot pajamas with gold mylar tinsel thread, quilted front, gold braid mandarin neck! Also in group . . . lace trimmed jackets with gold mylar thread! Regulation pants. Pink or blue. In sizes 32 to 40.

LINGERIE DEPARTMENT

LOOK HOW YOU SAVE!

DRISTAN 24's..... 69¢
1.19 Size

SCHICK INJECTOR SUPER STAINLESS STEEL BLADES TWIN-PACK 14'S 1.09

BRECK SHAMPOO 1.09 VALUE! .... 41¢
8 fluid oz.

MODESS 48's REGULAR & SUPER 1.87 SIZE! 1.15

DRUG DEPARTMENT

SPARTAN ATLANTIC

SHOP SPARTAN 9:30 A.M. TO 10 P.M. DAILY . . . SUNDAY 12 NOON TO 6 P.M.

Corner of Dixie Highway and Telegraph Road — IN PONTIAC

ACRES OF FREE PARKING

Markets, Business and Finance

MARKETS

The following are top prices covering sales of locally grown produce by growers and sold by them in wholesale package lots. Quotations are furnished by the Detroit Bureau of Markets as of Friday.

Produce

FRUITS

Apples, Cortland, bu.	$3.50
Apples, Crab, bu.	3.50
Apples, Delicious, bu.	4.50
Apples, Delicious, Red, bu.	4.50
Apples, Jonathan, bu.	3.00
Apples, Jonathan, Red, bu.	3.50
Apples, Northern Spy, bu.	4.50
Apples, Cider, 4-gal.	2.75
Pears, Bosc, bu.	5.00
Quince, bu.	5.00
Watermelon, bu.	1.00

VEGETABLES

Beans, Roman, bu.	$5.00
Beets, dz. bch.	1.50
Beets, topped, bu.	1.75
Broccoli, dz., bu.	3.00
Cabbage, Curly, bu.	2.50
Cabbage, Red, bu.	3.00
Cabbage Sprouts, bu.	3.50
Cabbage, Standard, bu.	2.50
Carrots, dz. bch.	1.20
Carrots, Cello Pk., 2 dz.	2.00
Carrots, topped, bu.	2.00
Cauliflower, dz.	3.50
Celery, Pascal, dz. stks.	1.50
Celery, Pascal, crt.	2.00
Celery, Red, dz.	2.25
Egg Plant, ½ bu.	2.25
Gourds, bu.	4.00
Horseradish, pk. bsk.	2.50
Kohlrabi, dz. bch.	2.00
Leeks, dz. bch.	2.25
Onions, green, dz. bch.	.90
Onions, dry, 40-lb bag	2.75
Onions, Pickling, lb.	.20
Parsley, Curly, dz. bch.	.90
Parsley, root	1.50
Parsnips, ½ bu.	2.50
Parsnips, Cello Pak	2.50
Peppers, Cayenne, pk.	2.50
Peppers, Sweet, pk. bskt.	2.25
Peppers, Hot, pk. bskt.	3.00
Peppers, Red Sweet, bu.	2.50
Potatoes, 50 lbs.	2.00
Potatoes, 10 lbs.	.70
Pumpkins, bu.	1.25
Pumpkins, field	25.00
Radishes, white, dz. bch.	1.25
Radishes, Red, 1 dz. bch.	.75
Squash, Acorn, bu.	1.75
Squash, Buttercup, bu.	1.75
Squash, Butternut, bu.	1.75
Squash, Delicious, bu.	2.00
Squash, Hubbard, bu.	2.00
Squash, Turban, bu.	1.75
Tomatoes, ½ bu.	2.75
Tomatoes, 10-lb.	2.50
Turnips, dz. bch.	1.50

GREENS

Cabbage, bu.	1.50
Collard, greens, bu.	1.50
Kale, bu.	1.75
Mustard, bu.	1.50
Spinach, bu.	1.75
Turnips, bu.	1.50

LETTUCE AND GREENS

Celery, Cabbage, dz.	2.00
Endive, pk. bskt.	1.75
Endive, bleached	3.00
Escarole, pk. bskt.	1.75
Escarole, bleached, bu.	3.00
Lettuce, Bibb, p. bskt.	1.25
Lettuce, head, dz.	2.00
Lettuce, Leaf, bu.	1.50
Lettuce, Romaine, bu.	1.50

Poultry and Eggs

DETROIT POULTRY

DETROIT (AP)—Prices paid per pound for No. 1 live poultry: heavy type hens 18-20; roasters heavy type 25-25½; broiler-fryers and fryers 24-25; broilers 18½-19½; Barred Rocks 23-24; ducklings 31; turkeys heavy type young hens 24-25; turkeys heavy type young toms 24-25.

DETROIT EGGS

DETROIT (AP)—Egg prices paid per dozen by first receivers (including U.S.): Whites Grade A extra large 42½-43½; extra 42½-43½; large 41½-42½; mediums 34½-36½; smalls 29-30. Browns Grade A extra large 42-43; mediums 35½-36; smalls 29-30.

BUTTER, EGGS

CHICAGO (AP)—Chicago Mercantile Exchange—Butter steady; wholesale buying prices unchanged; 93 scores 66½; 92 66½; 90 B 66½; 89 C 65.

Eggs mostly steadier; wholesale buying prices unchanged to 1½ higher; 70 per cent or better Grade A whites 42½-43; mixed 41½; mediums 33½; standards 40; checks 34½.

CHICAGO POULTRY

CHICAGO (AP)—(USDA)—Live poultry: wholesale buying prices unchanged; roasters 23½-26; special fed White Rock fryers 18½-20½; young hen turkeys 25.

Livestock

DETROIT LIVESTOCK

DETROIT (AP)—(USDA)— Cattle 200; two lots of choice 1050-1150 lb. steers 25.25; Scattered head of standard and low good steers 24-25.

Hogs 150; a lot of U.S. 1 and 2 218 lb. barrows and gilts 23.75; equal to mostly 2-3 250-275 lbs. 20.75-21.50; others not tested.

Veal 50; no early sales.

Sheep 300; not established at 11 a.m.

CHICAGO LIVESTOCK

CHICAGO (AP)—(USDA)—Hogs 5,000; mostly 1-2 200-225 lb. butchers 22.50-23.00; mixed 1-3 190-230 lbs. 22.00-23.50; 230-250 lbs. 21.5-2.00; mixed 1-3 230-400 lb. sows 19.50-20.25; 400-500 lbs. 18.50-19.50.

Cattle 9,000; prime 1,200-1,400 lb. steers 26.00-26.25; high choice and prime 1,100-1,450 lbs. 25.00-25.75; choice 900-1,400 lbs. 24.75-25.50; high choice and prime 900-1,050 lb. slaughter heifers 24.25-24.75; choice 800-1,050 lbs. 23.00-24.50.

Calves 500; choice and prime 900-1100 lb. bullocks 24.75-25.00; choice 80-185 lbs. 23.50-24.50; cull to good wooled slaughter ewes 4.00-8.00.

Stocks of Local Interest

Figures after decimal points are eighths

OVER THE COUNTER STOCKS

Quotations from the NASD are representative inter-dealer prices of approximately 11 a.m. inter-dealer markets that change throughout the day. Prices do not include retail markup, markdown or commission.

	Bid	Asked
AMT Corp.	3.3	3.7
Associated Truck	9.0	9.4
Boyne Prod.	14.4	15.2
Braun Engineering	14.0	15.0
Citizens Utilities Class A	19.6	20.2
Monroe Auto Equipment	11.2	11.6
Diamond Crystal	12.1	12.4
Kelly Services	17.0	18.9
Lakey Foundry & Mach. Co.	20.2	21.4
Detrex Chemical	12.4	13.4
Sanitas Serving	13.2	13.6
Scripto	5.3	5.6
Frank's Nursery	8.5	9.0
North Central Airlines Units	10.0	11.0
Wyandotte Chemical	24.0	24.6

MUTUAL FUNDS

	Bid	Asked
Affiliated Fund	8.11	8.77
Chemical Fund	14.81	16.19
Commonwealth Stock	8.99	9.84
Keystone Custodian K-1	8.52	9.32
Keystone Growth K-2	5.65	6.20
Mass. Investors Growth	9.79	10.70
Mass. Investors Trust	15.38	16.81
Putnam Growth	10.12	11.06
Television Electronics	8.35	9.10
Wellington Fund	13.15	14.34
Windsor Fund	16.71	18.14

Wednesday's 1st Dividends Declared

Rate	Payable	Record
STOCK		
Dorr-Oliver 2pc	11-18	12-9
Intl Silver 50c	11-10	12-1
YEAR END		
CF&I 5ti	11-15	12-15
EXTRA		
Vanadium Cp Am 1	12-1	12-15
INCREASED		
Intl Silver	11-10	12-1
REGULAR		
Air Reduction .625	Q	11-18 12-5
Bethlehem Stl .375	Q	11-10 12-10
Dorr-Oliver .15	Q	11-18 12-1
MEM Co .2	Q	11-21 12-15
Vanadium Cp Am .35	Q	12-1 12-15
Westinghouse El .35	Q	11-7 12-1

STOCK AVERAGES
Compiled by The Associated Press

	30 Ind.	15 Rails	60 Util.	Stocks
Net change	+4.0	+1.0	+1.2	+3.2
Noon Wed.	417.4	150.0	146.5	288.4
Prev. Day	413.6	149.0	145.3	285.9
Week Ago	409.7	149.9	145.0	284.6
Month Ago	407.8	152.5	137.7	282.2
Year Ago	495.2	184.3	172.8	354.3
1966 High	537.9	212.9	170.5	369.7
1966 Low	388.9	149.0	137.7	269.4
1965 High	523.3	196.5	178.2	338.5
196 SLow	451.4	149.3	162.6	308.0

Market Trade Is Heavy

Vigorous Rally Led by Steel

NEW YORK (AP) — Steel led the stock market to a vigorous rally with trading heavy early this afternoon.

The top steelmakers advanced more than 2 points each in response to the U.S. Steel dividend boost and Bethlehem's report of its biggest third quarter profits in history.

As trading warmed up, the pace was the fastest of this week.

★ ★ ★

Analysts interpreted "Big Steel's" dividend hike as meaning that the company expected profits to rise in future quarters. It was another item in the latest crop of dividend boosts which yesterday included such oil giants as Texaco and Cities Service.

Big Three autos, which suffered yesterday from a report of dropping sales in mid-October, firmed up, all showing fractional gains.

AVERAGES UP

The Dow Jones industrial average at noon was up 8.41 at 801.50, once more rising above the 800 level which was one of the series of "magic" hundred marks in stock market history.

The Associated Press average of 60 stocks at noon was up 2.5 at 288.4 with industrials up 4.0, rails up 1.0 and utilities up 1.2.

Prices were mostly higher in moderate trading on the American Stock Exchange. Gains of a point or better were made by American Book, Denny's Restaurant, Esquire, Gulf Sulphur, O'Okiep Copper, Simmonds Precision and Fanny Farmer.

The New York Stock Exchange

NEW YORK (AP)—Following is a list of selected stock transactions on the New York Stock Exchange with 1:30 p. m. prices:

—A—

	Sales (hds.)	High	Low	Last	Chg.	Net
Abbott Lab	36	41½	40½	41½	+ ½	
ABC Con .80	15	18⅜	18½	18½	+ ⅛	
ACF Ind 1.40	22	28⅝	28⅛	28⅜	+ ⅛	
ACF Ind 2.50	44	37⅜	36⅜	37⅜	+ ⅞	
Acme Mills .40b	12	13½	13½	13½		
Address 1.40	27	59⅜	58⅜	59⅜	+1½	
Admiral .50	22	25⅜	25⅛	25⅜	+ ⅛	
Air Red 2.50	6	56	55⅛	56	+ ⅞	
Alcan Alum 1	67	27⅞	26⅝	27⅜	+ ⅝	
Alleg Cp .10e	1	8⅜	8⅜	8⅜	—⅛	
AllegLud 2.20	40	56½	55½	55½	—1	
Allied Ch 1.25	1	25½	25½	25½	—1	
Allied C 1.90b	113	34	33⅜	33⅜	+ ⅛	
Allied Stores 1.32	4	27⅞	27⅞	27⅞	+ ⅛	
AllisChal .75	158	20⅝	19⅝	20⅛	+ ½	
Allstate 1.40	38	78½	77½	78½	+ ⅞	
Amerada 3	14	75⅝	75⅛	75⅝	+ ½	
AmerAirlin 1.50	49	51	50¾	50¾	—⅛	
Am Bosch .60	16	19⅛	19	19		
AmBrdcst 1.60	49	70⅝	70⅜	70⅝	+ ⅛	
Am Can 2.20	31	48⅜	48	48⅜	+1⅛	
AmCrySug	3	15½	15½	15½		
AmCyan 1.25	65	34¾	34¼	34¾	+ ⅛	
AmElPw 1.32	64	41	40¾	41	+1⅛	
AmHess 1.40	13	33¾	33	33	+ ⅛	
AmFPw 1.16	6	18	18	18		
AmHome 1.80	40	75⅜	75	75⅜	+ ⅜	
Am Hosp .50	12	42¾	41½	42¼	+ ⅝	
AmMach 1.10	7	16⅜	16⅜	16⅜	+ ⅛	
Am MFd .90	89	14⅛	13⅞	14	+ ⅛	
Am Motor 1.60	24	40⅜	40	40⅜		
Am Motors	62	8⅜	8⅜	8⅜	+ ⅛	
AmNGas 1.80	15	39¾	38⅝	39⅝	+1⅛	
AmOptic 1.25b	41	61⅜	60⅝	60⅝	—⅝	
Am Photocpy	41	5⅛	5	5		
Am Std 1.40	61	141⅛	140	140⅜	—¼	
AmTT 2.20	613	54⅝	53⅝	54⅜	+ ⅝	
Am Tob 1.80	113	34⅜	33½	34⅜	+ ⅜	
AmZinc 1.40a	10	31½	30	31½	+1½	
AMP Inc .60	34	45¼	44½	45¼	+ ¼	
Ampex Cp	29	19⅜	18⅝	19⅛	+ ⅜	
Amphenol .70	43	17⅞	16⅞	17⅞	+ ⅛	
Anacon 3.25e	107	76½	75	76¼	+ 2	
Anchor Chem	2	9½	9½	9½	+ ⅛	
ArmcoSt 1	90	48⅛	47¼	48½	+ 1⅛	
Armour 1.60	12	28⅜	28⅛	28⅜	+ ⅛	
Arms Ck 1.20	37	42¾	42	42¾	+ ⅜	
Armstrong 2	133	28⅜	28¼	28⅜	+ ⅛	
Asd DG 1.40	1	49⅜	49⅜	49⅜	—⅛	
AssdDry 1.60	27	39⅜	39⅛	39⅜	+ ⅛	
AtlClfne 3a	9	62½	61¾	62¼	— ⅛	
AtlClfne 3a	29	2⅜	2⅜	2⅜		
Avco Cp 1.20	35	21½	20¾	20¾	— ⅛	
Avnet Inc .60	23	20⅜	20⅛	20⅜	+ ⅛	
Avon Pd 1.20	63	75	73¾	74⅝	+ ⅞	

—B—

BabcokW 1.25	24	29⅝	28¾	29½	+ ⅝	
Ball GE 1.52	8	34	33⅞	34	+ ⅛	
Bausch 1.40	1	13⅜	13⅜	13⅜		
Beckman .50	15	42½	41¼	42½	+1⅜	
Beech Aer .80	15	42⅜	41¾	42⅛	+ ⅛	
Bell, How .50	90	41⅞	41¼	41¾	+ ⅜	
Bendix 1.40	60	29⅝	29¼	29⅝	+ ⅛	
Bestwall .60e	1	29¾	29¾	29¾		
Beth Stl 1.50	587	30⅝	28¾	30⅛	+1⅝	
Blaw Knox .80	1	18⅜	18⅜	18⅜	+ ⅛	
Boeing 1.20	234	48	46½	48	+1½	
BoiseCas .25	39	33⅜	32⅝	33⅜	+ ⅝	
Borden 1.20	39	33⅞	33⅜	33⅝	+ ⅛	
Borgwar 2.20	12	39⅜	39¼	39⅜	+ ⅛	
Briggs Str 2a	5	42¾	42¾	42¾		
Brist My 1.60	26	98⅜	98	98⅜	+ ⅜	
BritAlly wi	3	6½	6½	6½		
Brunswick	102	6⅝	6½	6⅝		
Bucy Erl 1.60	42	23¼	22¾	23		
Budd Co .80	14	13¾	13⅞	13⅞		
Bullard 1	14	13¾	13¾	13¾		
Bulova .60b	8	14⅜	14½	14⅜		
Burl Ind 1.20	201	29⅝	28⅞	29⅛	+ ⅛	
Burroughs 1	131	67⅜	66½	67⅜	+1⅜	

—C—

Cal Finan!	14	3⅜	2⅝	2⅝	— ⅛	
Calif Pack 1	4	24¾	24¼	24¾	+ ⅜	
Calumet 1.20	11	33¼	32¾	33	+ ⅛	
Campb Soup 1	8	37⅜	37¼	37⅜	+ ⅛	
Camp Soup	8	27⅜	27¼	27⅜	+ ⅛	
Can Dry 1	8	27⅞	27¾	27⅞	+ ⅛	
CdnPac 2.85e	43	48	47½	47¾	—⅛	
Carrier 1.60	58	57	53½	57	+ 4	
CarterW .40a	13	10⅝	10⅜	10⅝	+ ⅛	
Case 2	17	28⅝	28¼	28⅝	+ ⅛	
CaterTr 1.20	62	33⅞	33¾	33¾	—⅛	
Celanese 1.20	151	44¼	44	44¼	+1⅛	
CelaneseCp 2	151	44⅝	44	44¼	+1⅛	
Celotex 2	276	34¾	34¼	34¾	+ ⅜	
CIT Fin 1.60	34	25	24¾	25		
Clevelnd 1.60	117	49¼	48¾	48¾	—⅛	
ClevEltril 1.68	84	40⅜	40	41¼	+1⅛	
CocaCola 1.90	20	92⅜	91¾	92⅛	+ ⅜	
Colg Pal .90	20	28⅜	28⅛	28⅞		
CollinRad .60	26	42¾	41¾	42¾	+ ⅞	
CBS 1.20b	65	54¾	53¾	54¼	+ ⅛	
Col Gas 1.36	11	26⅜	25⅞	26⅛	+ ⅛	
Colum Br 1.40	11	26⅜	25⅞	26⅛	+ ⅛	
ComCre 1.80	66	22⅝	22¾	22¾	+ ⅛	
ComSolv 1.20	1	28⅜	28⅜	28⅜		
Comw Ed 2	26	51½	51	51¾	+ ⅜	
Conrac 1.60	17	47⅜	47⅛	47⅜	+ ⅛	
Con Edis 1.80	88	33¾	33⅜	33¾	+ ⅛	
ConElecInd	5	30⅜	30⅛	30⅜	+ ⅛	
ConNGas 2.20	17	57¼	57	57¼	+ ¼	
ConsPow 1.90	17	47⅞	47½	47⅞	+ ⅜	
Container 1.30	14	17¾	17½	17¾	+ ⅛	
Cont Air .80	71	55⅜	54¾	55	+1⅛	
Cont Can 2.40	20	72¼	71¾	72¼	+ ⅜	
Cont Ins 3	30	77⅛	76⅜	77⅛	+ ⅝	
Copper Ra .40	1	8⅜	8⅜	8⅜		
Copp Ind wi	1	24¼	24¼	24¼	—⅛	
Cp Ind 1.40	1	24¼	24¼	24¼	—⅛	
CorngGWk 2a	20	26	26¼	26⅞	+1⅛	
CornProd 1.20	19	39⅜	39⅛	39⅜	+ ⅛	
CrouseHnd .80	3	16⅞	16¾	16⅞	—⅛	
Crown Cork	1	41⅜	41⅜	41⅜	—⅛	
Crown Zell 1.40	8	50⅜	50	50		
Cr Zell pf 4	59	22	20¾	22	+1⅛	
Crucible 2.50	59	22	20¾	22	+1⅛	
Crucible 1.50	20	16¼	15¾	15¾	—⅜	

—D—

DanRiv 1.30b	37	22¾	22	22¼	+ ⅛	
DataCpCp .50b	29	26¾	25¾	26⅛	+ ⅛	
Day Pit 1.32	8	28⅛	28⅛	28⅛	+ ⅛	
Deere 1.60b	29	47⅜	46¾	47⅛	+ ⅛	
Delta Air 1.40	67	79⅛	77½	79⅛	+2⅜	
DenDryCp 1.10	1	24¾	24¾	24¾		
DetEdis 1.40	24	31	30½	30⅝	+ ⅛	
Det Steel .60	20	12½	12¼	12⅜	+ ⅛	
DiamAlk 1.20	13	29½	29½	29½	+ ⅛	
Disney .45	15	45¼	44¾	45¼	+ ⅜	
Dist Seag 1	3	27¾	27¾	27¾		
DomeMin .80a	1	39¼	37	39¼	+ 2	
Doug Airc 1b	1	48⅜	48⅜	48⅜	—⅛	
Dow Chem 2	110	60⅝	59⅝	60		
Draper 1.20a	1	24⅜	24⅜	24⅜	+ ⅛	
Dressind 1.25	14	26⅝	26¼	26⅞	+ ⅛	
DresserInd 1.20	1	39⅜	39⅜	39⅜		
duPont 3.75e	61	153⅜	149½	150¾	—3½	
duPont 4.50	10	187	184	184	—3	
DynamCp .40	12	10⅝	10⅛	10⅛	—⅜	

—E—

EastAirL .45e	70	58⅜	54¾	57⅜	+ 2⅞	
E Kodak 1.60	70	118½	116¾	117¾	+1¼	
EatonYa 1.25	26	24⅝	24¼	24½	— ⅛	
EG&G .20	26	32¾	32¼	32¾	+ ⅜	
ElBondS 1.72	19	32⅜	31⅞	32⅛	+ ⅛	
ElPwr&Lt 1.20	89	46¾	45	45½	—1⅜	
Emer El 1.32	31	57½	57¼	57¼	+ ¼	
Emer Ind .20	1	19	19	19		
EnerLack RR	21	6¾	6¾	6¾		
EnergyConv	2	20¾	20¾	20¾		
EvansPd .60b	24	20⅝	20½	20⅝	— ⅛	
Evinrude 1	15	16	15¾	15¾	— ⅛	

—F—

Fla Pow 1.28	19	47⅝	46⅞	46⅞	— ⅛	
Fla Pr Lt 2.50	13	77	76¼	77	+ ⅞	
FMC Cp .75	31	39	39⅛	39⅜	— ⅛	
FoodFair .90	13	15	14⅝	15	+ ⅜	
FordMot 2.40	113	42	41⅜	42	+ ⅛	
Fore Dair .50	1	16½	16½	16½		
Freept Sul 1	85	31½	30¾	31¼	+1⅛	
FruehCp 1.70	341	26⅝	25	25⅜		

—G—

G Accept 1.20	5	18¼	18	18		
GenAnilF .40	90	17⅞	17⅜	17⅜	+ ⅛	
GenBakeries	20	20	20	20		
GenDynam 1	54	46½	45¾	45⅞	— ¼	
Gen Elec 2.40	98	94¾	93¾	94¼	+ ⅜	
Gen Fds2.20	71	75	74⅝	75	+1	
GenMills 1.30	11	59¼	59¼	59¼	+ ⅛	
GenMot 3.65e	330	73⅜	72½	73¼	+ ⅝	
GenPrecEq 1.20	88	54	53⅛	53⅝	— ⅛	
GPubSvc .40e	1	5⅝	5⅝	5⅝		
G PubUtl 1.50	19	30⅝	30¼	30⅝	+ ⅛	
GTel El 1.40	159	38⅛	37¾	38	+ ⅛	
Gen Tire .80	37	31¼	30¾	31¼		
Gen Waterw 1	41	59¼	59	59¼	+ ⅛	
GerberPd .90	8	24	23½	24	+ ⅛	
Getty Oil .300	82	41¼	40¾	41¼	+ ⅛	
G Mete 1.20	52	39⅜	38½	39⅛		
Gillette Ald .70	19	30⅜	30	30⅜	+ ⅛	
Goodyr 1.35	58	50⅝	49¾	49¾	— ⅝	
Goodrich 2.40	51	63½	62¾	63⅜	— ⅛	
GouldNat 1.20	11	63⅜	62⅝	63⅛	+ ⅛	
GranitCS 1.40	45	20¾	20	20¼	+ ⅛	
GraphCtrl 1.20	12	24¾	24¼	24¾	+ ⅜	
GtA&P 1.20a	20	28⅛	27¾	27¾	— ⅜	
Greyhnd .90	7	50½	49¾	50¼	+ ⅛	
Gt West Finl	20	6¼	6	6		
GrumanAc 1	11	38½	38½	38½	— ⅛	
GrumVal 1.20a	41	55¾	55¼	55½	+ ⅛	
Greyhnd .90	48	16⅜	16⅛	16⅜	+ ⅛	
GulfOil 1.20a	44	46¼	45¾	46¼	+ ⅜	
Gulf Oil 2.20	159	60	59½	59⅝	— ⅜	
GulfStatUt .80	47	28⅛	28	28⅜		

—H—

Halliburt 1.70	28	35	34⅜	35	+ ⅝	
Hamm Dr 1.60	1	25⅝	25⅝	25⅝		
Harris Int 1	4	27½	27½	27½	+ ⅛	
Herc Inc .65a	12	43⅜	43	43⅜	+ ⅜	
Hertz 1.70	38	37⅞	36⅝	37⅛	+ ⅛	
HewPack .20	42	41⅜	38⅝	41⅜	+2⅜	
Hilton Hotels	7	19⅜	19⅛	19⅜	+ ⅛	
Holid Inn .50	6	32½	32¼	32½	+ ⅛	
Holly Sugar 1	16	18⅛	18	18⅛		
Homestk 1.60	47	37¾	36¾	37¼	— ⅜	
Honeywell 2	59	58¾	57¾	58¼	— ⅜	
Hook Ch 1.30	47	36½	35¾	36¼	+ ⅛	
House Fin 1	17	25¾	25⅜	25⅝	+ ⅛	
Houst Oil 1	27	48⅛	47¾	48⅛	+2⅛	
Howmet .80	27	38⅜	38	38⅜	+ ⅛	
Hupp Cp .10t	19	1⅞	1⅞	1⅞		
	18	4¼	4¼	4¼	—⅛	

—I—

IdahoPw 1.40	2	32¼	32¼	32¼		
Idlwl Cem 1	13	14½	14½	14½	+ ⅛	
IlCentral 2.40	7	66	66	66		
Imp Cp Am	40	4	4	4		
Inexcel 1.20	48	35⅝	34¾	35¼		
Inland Stl 2	94	33	31⅞	33	+1⅛	
InsurNoAm 2	19	85½	85¼	85⅜	+ ⅛	
Interco 1.40	23	30⅜	29⅞	30⅛	+ ⅛	
IntBusM 4.40	63	230	224	228½	+3¾	
IntHarv 1.80	354	58¾	58¼	58¾	+ ⅜	
IntMiner 1.50	46	50⅝	50¼	50⅝	+ ⅜	
Int Nickel 1.80	41	80	79	79⅝	— ⅛	
Intl Packers	10	7	7	7		
IntPaper 1.20a	16	35¾	35¼	35¾	+ ⅜	
Int T&T 1.35	44	66	65¼	66	+ ⅛	
IowaPSv 1.20	2	25¼	25¼	25¼		
ITE Cir 1	16	35¾	35¼	35⅝	+ ⅜	

—J—

JohnMan 2.20	21	48¾	48¼	48½	+ ⅛	
Johnsn J 1.40a	31	151	150	151		
JonLogan .80	25	40¾	39¾	40¾	+ ⅛	
Jon & J .70	44	46¼	46¼	46¼		
Joy Mfg 1.25	45	23¾	23¼	23¾	+ ⅛	

—K—

Kaiser Al 1	355	34¾	34¼	34¾	+ ⅜	
KayserRo .60	1	25	25	25		
Kennecott 2	197	35¾	33¾	34¾	+ ⅝	
Kerr-McG 1.60	30	43⅜	43	43⅜	+ ⅜	
KerrMc .30	19	83⅜	83⅛	83⅜	— ⅜	
KimbClk 1.80	50	63⅜	62⅝	63⅛	+ ⅛	
Koppers 1.40	29	26⅜	25	26¼	+1⅛	
Kresge 1.20	18	38⅜	38¼	38⅜	+ ⅛	
Kroger 1.30	37	21¾	21¼	21¾	+ ⅛	

—L—

Lear Sieg .70	20	20¾	20¼	20¾		
LehPCem .60	19	9⅞	9⅝	9⅞	+ ⅛	
Leh Val Ind	16	7⅜	7⅜	7⅜		
LibbMcN .60a	17	28⅝	28¼	28⅝	+ ⅛	
LOFGls 2.80a	37	44¼	44¼	44¼		
LibbOwIll 1.20	19	41¾	41¼	41¾	+ ⅛	
LiggettM A 5	10	71¾	71½	71½	—⅛	
Litton 1.20	115	67¾	66¾	66¾	—1	
LivingstnOil	36	4¾	4⅝	4⅝	—⅛	
LockhdA 1.40	117	48¾	48¼	48¼	—⅜	
Lorillard 1.60	26	21	20¾	20¾	+ ⅛	
LouGasEl 1.60	1	51⅝	51⅝	51⅝		
Magnavox .80	74	44¾	43¾	44¾	+ ⅛	
Marathn 2.20	106	60½	59	60	+ ⅛	
MarMid 1.20	20	29¾	29¼	29¾	+ ⅛	
Marquar .25e	13	10	10	10		
MarshFld 1.60	19	29⅜	29	29⅜	+ ⅛	
MayDStr 1.60

School Bond Issue OK'd for 2 Districts

The Michigan Municipal Finance Commission yesterday approved issuance of $10,775,000 in school bonds by the Waterford Township School District for construction projects okayed by voters in the June 13 election.

Also approved by the state was issuance of 7.3 million in bonds by the Rochester Community School District.

Next step for the two districts is to make arrangements to sell the bonds.

In Waterford Township, the bonds are earmarked for $5,975,000 and $4.8-million projects.

★ ★ ★

The larger project is for additions and improvements to existing buildings and furniture and equipment for these new facilities.

NEW SCHOOLS

The $4.8-million project consists of erecting, furnishing and equipping a new high school and new elementary school and for acquisition and improvements to school sites and site additions.

In Rochester, the bonds will be used for construction of a new high school, an auditorium, a swimming pool, a new elementary school, additions to existing buildings and four new school sites.

The projects were approved June 13 when voters passed three bonding propositions.



Pontiac Press Photo

READING LEGACY — Introducing two Pontiac Central High School students to the reading room he supplied at the school is Ivan Ludington Sr. Delores Harris (left), 494 Nevada, and Linzora Honor, 382 Howard McNeil, were among those making use of the room following a dedication program yesterday. Stocked with paperback books and magazines, the room is one of two set up in Pontiac.

Warren Teen Hurt Working in Troy

Lawrence M. Tiller, 18, of Warren was reported in satisfactory condition with a concussion this morning at William Beaumont Hospital, Royal Oak.

★ ★ ★

Tiller was found semiconscious yesterday near a loading dock at Northland Plastics, 1955 Stephenson, Troy, where he is employed.

★ ★ ★

A fellow worker reported Tiller was on his back near a loading machine and appeared to have been pushed backward off the dock by the machine.

'Fun' Things to Read in Debut at Schools

A windfall of "fun" things to read is being put in the Pontiac School System to stimulate development of a much-needed basic skill.

The Ludington News Co. of Detroit this year has set up paperback reading rooms at two Pontiac Schools on a pilot-program basis.

The rooms at Pontiac Central High School and Bethune Elementary School were dedicated yesterday at an assembly program for PCH English classes.

Ivan Ludington Sr. was on hand to see the official beginning of another of his programs, which thus far are being used in 92 southeastern Michigan schools.

★ ★ ★

Aim of the idea is to make reading a habit among students, particularly among those for whom textbooks have little or no appeal.

WORD EXPOSURE

Even when teen-agers, for instance, are reading about the Beatles, the latest fads and drag racing, they're still being exposed to words.

Thus, they're developing their reading skill in a relatively painless way.

Because Bethune's reading room contains materials for adults and well as children, the facility there is to be open from 3 to 9 p.m. Monday through Thursday.

★ ★ ★

For Ludington's part, he contributes paperback books — some 2,300 in Pontiac so far — and magazines returned from retail racks.

ALLOWED CREDIT

Rather than returning front covers to publishers for credit, Ludington is allowed credit on the magazines he distributes for educational purposes.

Although he originally covered the costs himself, in some Detroit schools federal funds now are being used for the program.

Arrangements to start the program here were made by Bethune Principal Charles Townsel, who was familiar with it from former teaching experience in Detroit.

★ ★ ★

An indication of the program's potential can be seen in the fact that most of Central's 800 paperbacks and 3,000 magazines were gone yesterday.

Only about half of Bethune's 1,500 books were still on the racks and some 3,000 magazines also had been taken home.

Man, Teen Injured in 2-Car Collision

A Lapeer man and Brandon Township youth are hospitalized following the head-on collision of their cars yesterday afternoon.

Daniel Rupinski, 37, of 75 Daley, and Wesley Rogers, 16, of 1561 Connell are reported in satisfactory condition at Lapeer County General Hospital.

Oakland County sheriff's deputies said the two were alone in their cars when they collided about 4:30 p.m. on Oakwood near the intersection of Coats in Oxford Township.

Honors Council Head Elected

LAWRENCE, Kan. (AP) — Dr. James H. Robertson of the University of Michigan has been elected president of the National Collegiate Honors Council.

The council was formed to exchange ideas on how to select students and faculty members for honors programs.

NEED HELP WITH YOUR INVESTMENT PROBLEMS?

... Call 334-2411

Watling, Lerchen & Co.

2 NORTH SAGINAW STREET
PONTIAC, MICHIGAN

Members:
New York Stock Exchange • American Stock Exchange
Midwest Stock Exchange • Detroit Stock Exchange

1916 • FIFTY YEARS OF SERVICE • 1966

Deaths in Pontiac Area

Mrs. John J. Balser

Service for former Pontiac resident Mrs. John J. (Hazel M.) Balser, 62, of Lakeworth, Fla., will be 1 p.m. Saturday at Donelson-Johns Funeral Home with burial in Perry Mount Park Cemetery.

Mrs. Balser died this morning after a long illness.

Surviving are her husband; her father, Carl M. Misfeldt of Keego Harbor; and two brothers, Carl Misfeldt Jr. of Pontiac and James Morical of Detroit.

Robert A. Leismer

Service for Robert A. Leismer, infant son of Mr. and Mrs. Robert R. Leismer, 20 E. Cornell will be 1 p.m. Friday at Pixley Memorial Chapel, Rochester. Burial will be in Mount Avon Cemetery, Rochester.

The infant was dead at birth yesterday.

Surviving besides the parents are two brothers, Russell and Randy and a sister, Tammy, all at home; grandparents, Raymond Leismer of Waterford Township and Mr. and Mrs. John Harris of Rochester.

Mrs. Emery L. Andrus

AVON TOWNSHIP — Service for Mrs. Emery (Damie) Andrus, 92, of 3706 Hazelton will be 1 p.m. Friday at the William R. Potere Funeral Home. Burial will be in Mount Avon Cemetery.

Mrs. Andrus died today.

Surviving are her husband; a son, Arthur Holmes of Florida; a brother; a sister; seven grandchildren; and several great-grandchildren.

Mrs. Clyde Derby

WHITE LAKE TOWNSHIP — Service for Mrs. Clyde (Neva) Derby, 80, of 27 Danforth will be 11 a.m. Friday from the Elton Black Funeral Home, Union Lake. Burial will be in Riverside Cemetery, Hastings.

Mrs. Derby died yesterday after a long illness.

Surviving is a son, Wayne of White Lake Township; a granddchild; and a great-grandchild.

Helmuth Ebeling

ROMEO—Service for Helmuth Ebeling, 85, formerly of 240 Rawles will be 1 p.m. Friday at Roth's Home for Funerals. Burial will be in Romeo Cemetery.

Mrs. Ebeling, a retired farmer, died today after a long illness.

Surviving are four daughters, Miss Marion Ebling of Evanston, Ill.; Mrs. Gladys Cline of San Lorenzo, Calif., Mrs. Florence Lowe of Midland, and Mrs. Neva Throop of Romeo; two sisters, Mrs. Louise Peters of Pontiac and Mrs. Anna Goedcke of Mt. Clemens; a brother, Fred of Romeo; and six grandchildren.

Mrs. Albert Lange

ARMADA TOWNSHIP — Eastern Star memorial service for Mrs. Albert (Nellie) Lange, 78, 21580 33 Mile will be 2 p.m. tomorrow at Roth's Home for Funerals, Romeo. Burial will be in Davis Cemetery.

Mrs. Lange died Monday after a long illness. She was a member of the Davis Chapter OES No. 402.

Surviving are her husband; a daughter, Mrs. Henry Hawald of Washington Township; five sons, Arthur of Dearborn, Melvin of Taylor, Elmer and Edward of Armada, and Paul of Washington Township, nine grandchildren; and eight great-grandchildren.

Mrs. Arthur Overmyer

ROSE TOWNSHIPU—Service for Mrs. Arthur (Vaude E.) Overmyer, 61, 2150 Rose Center died today. Her body is at the Dryer Funeral Home, Holly.

Harry S. Stewart

OXFORD — Service for Harry S. Stewart, 78, of 7½ Hovey will be 2 p.m. Friday at the Bossardet Funeral Home. Burial will be in Richlawn Cemetery.

Mr. Stewart, a metal finisher, died yesterday after a long illness. He was a member of Oxford Lodge F&AM No. 84. He was a veteran of the 1905 Philippine Insurrection.

Surviving are his wife, Wanda Mae; two sons, Edward of Oxford and Harry of Winslow, Ariz.; two daughters, Mrs. Wanda Pender of Waterford Township and Mrs. Gladys Graves of Lakeville; 16 grandchildren; and 17 great-grandchildren.

Free Prospectus Booklet

gives you the facts on

CHANNING COMMON STOCK FUND

A fully managed mutual fund whose primary aim is possible long-term growth of principal and income with current income an important secondary goal. Shares may be purchased under the voluntary Open Account Plan with an initial investment of $100 and subsequent investments of $25 or more. Mail this ad for a free Prospectus-Booklet.

CHANNING COMPANY, INC.
Affiliated with Federal Life and Casualty Company
85 Broad Street/N.Y., N.Y. 10004 PP-3

Name

Address

Rochester Man Is Hospitalized Following Crash

Multiple injuries suffered last night in a head-on collision in Pontiac Township have hospitalized a Rochester man.

Elmer C. Hoover, 31, of 171½ S. Washington is reported in fair condition at St. Joseph Mercy Hospital.

★ ★ ★

Oakland County sheriff's deputies said Hoover's car collided with one driven by Richard K. Fix II, 18, of Royal Oak, on Squirrel Road south of Walton about 5:25 p.m.

Fox and a passenger, Warren Spinner, 19, of Oak Park, were treated at St. Joseph Mercy Hospital for injuries and released.

Death Notices

BALSER, OCTOBER 26, 1966, HAZEL MARIE, 5940 Wichita Drive, Lakeworth, Florida; former resident of Pontiac; age 62; beloved wife of John J. Balser; beloved daughter of Carl M. Misfeldt; dear sister of Carl Misfeldt Jr. and James Morical. Funeral service will be held Saturday, October 29, at 1 p.m. at the Donelson-Johns Funeral Home. Interment in Perry Mount Park Cemetery. Mrs. Balser will lie in state at the funeral home after 2 p. Thursday. (Suggested visiting hours 3-5 and 7 to 9 p.m.)

CAMPBELL, OCTOBER 24, 1966, WALTER R., 70 Bellevue; age 57; beloved husband of Frances G. Kelly; dear father of Mrs. Louis VandeVelde; Mrs. Frank Nackerman, Mrs. Harry Kelly, Mrs. Dougald Gilman, Mrs. Ray Fugitt, Collin, Donald, Rodney C. Jr., Robert and William Campbell; also survived by 32 grandchildren and 43 great-grandchildren. Recitation of the Rosary will be held Wednesday, October 26, at 8 p.m. at the Sparks-Griffin Funeral Home. Funeral service will be held Thursday, October 27, at 11 a.m. at St. Vincent de Paul Catholic Church. Interment in Mt. Hope Cemetery. Mr. Campbell will lie in state at the funeral home. (Suggested visiting hours 3 to 5 p.m. and 7 to 9 p.m.)

DERBY, OCTOBER 25, 1966, NEVA M., 27 Danforth, White Lake Township; age 80; dear mother of Wayne Derby; also survived by one grandchild and one great-grandchild. Funeral service will be held Friday, October 28, at 11 a.m. at the Elton Black Funeral Home, 1233 Union Lake Road, Union Lake. Interment in Riverside Cemetery, Hastings. Michigan. Mrs. Derby will lie in state at the funeral home.

FAGERLIE, OCTOBER 25, 1966, EDITH E., 1155 Glengary Road, Wolverine Lake; age 61; beloved wife of Ben F. Fagerlie; beloved daughter of Peter Ohman; dear mother of Judy, Russell and Richard Fagerlie, Mrs. Gerald (Penny) Becker and Mrs. Oscar (Beverly) Puckett; dear sister of Conrad, Frank, Mervin and Leonard Ohman, Mrs. James (Louise) Benson and Mrs. Pat (Lone) Olson; also survived by 15 grandchildren. Prayer service will be held Thursday, October 27, at 8 p.m. at the Richardson-Bird Funeral Home, Walled Lake. Funeral service will be held Friday, October 28, at 1 p.m. at St. Matthews Lutheran Church, Walled Lake, with Pastor Lawrence Kinne officiating. Interment in Glen Eden Cemetery, Livonia. Mrs. Fagerlie will lie in state at the funeral home.

HERRMANN, OCTOBER 24, 1966, MILDRED P., 8396 Cooley Drive, White Lake Township; age 63; dear mother of Mrs. William Foster and Mrs. Chester Ferguson; dear sister of Edith Fleming, Ola Stafford and H. E. Park; dear grandmother of James Ferguson and Richard Foster; also survived by two great-grandchildren. Funeral service will be held Thursday, October 27, at 1 p.m. at Elton-Black Funeral Home, 1233 Union Lake Road, Union Lake, with Rev. Dorr W. Fesler officiating. Interment in Dania Memorial Park Cemetery, Dania, Florida. Mrs. Herrmann will lie in state at the funeral home.

KNAPP, SARAH EDITH, OCTOBER 24, of 38320 West Thirteen Mile Road, Farmington Township. Beloved wife of Irvin. Dear mother of William. Sister of Mrs. Amey Geigler and Mrs. Elizabeth Heller. Also leaves three grandchildren and one great-grandchild. Services Thursday, 1 p.m. from Heeney-Sundquist Funeral Home, 23720 Farmington Road, Farmington. The family suggests that memorial contributions may be made to First Baptist Church of Walled Lake.

WALKER, OCTOBER 24, 1966, BARNEY E., 2940 Beall Road, Oakland Township; age 54; beloved husband of Helen Walker; beloved son of the late Mr. and Mrs. George A. Walker. Memorial service will be conducted by Orion Lodge No. 46, F&AM Wednesday, October 26, at 8 p.m. at the Flumerfelt Funeral Home, Oxford. Funeral service will be held Thursday, October 27, at 2 p.m. at the funeral home. Interment in Rosehill Park Cemetery, Berkley. Mr. Walker will lie in state at the funeral home.

Dial 332-8181
Pontiac Press
Want Ads
FOR FAST ACTION
NOTICE TO ADVERTISERS
ADS RECEIVED BY 5 P.M. WILL BE PUBLISHED THE FOLLOWING DAY.
All errors should be reported immediately, not later than the day following publication. If no notification of such error is made by that time, it will be assumed the ad is correct. The Press assumes no responsibility for errors other than to cancel the charges for that portion of the first insertion of the advertisement which has been rendered valueless through the error.
The deadline for cancellation of transient Want Ads is 4 P.M. the day of publication after the first insertion. When cancellations are made be sure to get your "CALL NUMBER." No adjustments will be given without it.
Closing time for advertisements containing type sizes larger than regular agate type is 12 o'clock noon the day previous to publication.
CASH WANT AD RATES
(when cash accompanies order)

Lines	1-Day	3-Days	6-Days
2	$2.00	$2.40	$3.84
3	2.00	3.60	5.58
4	2.44	4.68	7.35
5	3.05	5.40	8.40
6	3.66	6.48	10.08
7	4.27	7.56	11.76
8	4.88	8.64	13.44
9	5.49	9.72	15.12
10	6.10	10.80	16.80

An additional charge of 50 cents will be made for use of Pontiac Press Box numbers.
The Pontiac Press
FROM 8 A.M. TO 5 P.M.

In Memoriam 2

IN LOVING MEMORY OF ALMA Allen, who passed away Oct. 26, 1956.
In our home she is fondly remembered.
Sweet memories cling to her name;
Those who loved her in life
sincerely.
Still love her in death lust the same.
Sadly missed by the family.

Announcements 3

CHURCHES
CLUBS—ORGANIZATIONS
Be first to raise funds for your organization with a new cooking aid. For full details write Pontiac Press Box 59.

HALL FOR RENT, PARTIES OR receptions. OR 3-5302.

HAND LOOMED COLONIAL RUGS. Your material or mine. OR 3-8672.

LOSE WEIGHT SAFELY WITH Dex-A-Diet Tablets. Only 98 cents at Simms Bros. Drugs.

ANNOUNCING ANOTHER DEBT AID INC. office, 718 Riker Building, branch of Detroit's well known Debt Aid, Inc. to serve the Pontiac Community.
GET OUT OF DEBT — AVOID GARNISHMENTS, BANKRUPTCY REPOSSESSIONS, BAD CREDIT AND HARASSMENT.
We have helped and saved thousands of people with credit problems. Let us consolidate your debts with one low payment you can afford. No limit as to amount owed and number of creditors. For those that realize, "YOU CAN'T BORROW YOURSELF OUT OF DEBT."
Home appointment arranged anytime AT NO CHARGE.
Hours 9-7 Mon. thru Fri., Sat. 9-5
FE 2-0181
(BONDED AND LICENSED)

BOX REPLIES
2, 4, 5, 10, 24, 48, 49, 50, 52, 56, 62, 65, 66, 69, 70, 73, 76, 79, 80, 91, 103 and 105.

Funeral Directors 4

C. J. GODHARDT FUNERAL HOME
Keego Harbor, Ph. 682-8020

CUATS
FUNERAL HOME
DRAYTON PLAINS 674-0461

DONELSON-JOHNS
Funeral Home
"Designed for Funerals"

Huntoon
FUNERAL HOME
Serving Pontiac for 50 years
79 Oakland Ave. FE 2-0189

SPARKS-GRIFFIN
FUNERAL HOME
"Thoughtful Service" FE 8-9288

Voorhees-Siple
FUNERAL HOME, FE 2-8378
Established Over 40 Years

Cemetery Lots 4-A

2 LOTS AT OAKLAND HILLS Memorial Gardens. Call 332-6482.

Personals 4-B

GET OUT OF DEBT ON A PLANNED BUDGET PROGRAM YOU CAN AFFORD
TAILORED TO YOUR INCOME
SEE
MICHIGAN CREDIT COUNSELORS
702 Pontiac State Bank Bldg.
FE 8-0456

ANY GIRL OR WOMAN NEEDING a friendly adviser, phone FE 2-5122 before 3 p.m., or if no answer, call FE 2-8734. Confidential.

CHRISTEL, VAL ROSE SALON. Perm's $10, set $2.50, haircuts, $2. FE 4-2876.

DAINTY MAID SUPPLIES
2028 E. Hammond FE 5-7805

"HOUSE OF WIGS" HAS MOVED TO THE ARCADE AT MIRACLE MILE. FE 8-6216.

ON AND AFTER THIS DATE, October 26, 1966, I will not be responsible for any debts contracted by any other than myself. Gary Stallard, 1155 W. Rosecenter Rd., Holly, Mich.

SLEIGH RIDES
ARE UNMATCHED FOR WINTER TIME EXCITEMENT
UPLAND HILLS FARM
With its new facilities can take care of your party, large or small. Call now for reservation. 628-1611.

WILL YOU BE HAPPY WITH THE home you buy today? You will be if you buy through O'Neil Realty Company, a member of the National Association of Real Estate Boards and a member of the Pontiac Board of Realtors who subscribes to the professional standards of an established code of ethics. Be happy! Call O'Neil Realty today.

Ray O'Neil, Realtor
3520 Pontiac Lk. Rd.
OR 4-2222

Lost and Found 5

FOUND: MALE WEIMARANER house dog, silver, large. 334-6576.

FOUND: ENGLISH POINTER, Male. Vicinity of Sashabaw and Granger Rd. 682-3500.

LOST: PANACA 16 GUAGE PUMP gun in case, in vicinity of Pontiac Lake Rifle range. 3-5680.

LOST: WASHINGTON PARK VICINity, 10 week old male German Short haired pointer, Brown and white. Child's pet. Reward. FE 4-9726 or 539 Avon Rd. Washington Park.

LOST: TINY WHITE TOY FEmale Poodle. Vicinity of Andersonville Rd. and Dixie Hwy.

LOST: VICINITY OF BALDWIN and Hummer Lk. Rd., German short haired male, liver and white. Reward. 625-3000.

LOST: MALE BEAGLE, 7 MONTHS, vicinity of Commerce and Orchard Pl. Child's pet — 682-3822.

LOST—RED DOBERMAN PINSCher, male, Vic. Sanford-Central Sts. Reward. 371 Central or call FE 4-8384.

LOST — FEMALE BRITTANY IN Rochester area. Reward 651-1631.

LOST—MINI-TOY WHITE POODLE, male, vicinity of Beck Rd., Novi. Wixom area. Reward. Please call MA 4-1681.

LOST OR PICKED UP, PART Beagle blue tick pup, Cass Lake area. Reward. 682-9550 after 5:30 p.m.

LOST: TOY COLLIE, FEMALE, children's pet. Reward offered. Walled Lake area. MA 4-1314.

LOST IN UNION LAKE AREA, Siamese cat, male, dark brown. If found please call 363-2773.

LOST — PARTRIEVER, RED, reddish black with white hairs down back. Vicinity of Maybe Rd. off Sashabaw Rd. Child's pet. Answers to Pebbles. 332-3970.

LOST: FEMALE BEAGLE PUP, vicinity of Baldwin and Coats Rd. Reward. MY 2-3271.

LOST: BETWEEN ROUND LAKE-MANdon Lake area. Black and white Bird Dog, 1 year old, has long hair, round star under right ear. Reward. 363-4777.

LOST: MALE MIXED BLOND cocker, vicinity Pollock Rd., Grand Blanc. Reward 832-7213 evenings.

LOST: FEMALE FOX TERRIER, black-white-tan, real heavy, answers to name of Penny. FE 2-6090. 53 S. Roselawn. Reward.

THE 1964 CIVIL RIGHTS LAW PROHIBITS, WITH CERTAIN EXCEPTIONS, DISCRIMINATION BECAUSE OF SEX SINCE SOME OCCUPATIONS ARE CONSIDERED MORE ATTRACTIVE TO PERSONS OF ONE SEX THAN THE OTHER. ADVERTISEMENTS ARE PLACED UNDER THE MALE OR FEMALE COLUMNS FOR CONVENIENCE OF READERS. SUCH LISTINGS ARE NOT INTENDED TO EXCLUDE PERSONS OF EITHER SEX.

Help Wanted Male 6

5 MEN

For factory branch that has steady year around work. No strikes or layoffs.

$500 PER MONTH
Call 674-2221. 4-7 p.m. or 9:00 a.m. Noon.

18 OR OVER, FULL-TIME CLERK to work in stock and delivery. Apply to Perry Pharmacy, 689 E. Blvd.

ATKINS AUTO SALES, NEED PORter, full or part time, apply in person, 738 Oakland Ave.

Help Wanted Male 6

ASSISTANT MECHANIC, AUTOMATic pinsetters. Immediate openings. Apply in person, Airway Lanes, 4825 Highland Rd.

A-1 OPENING FOR EXPERIENCED real estate salesmen, extra benefits for right person. All inquiries confidential. Contact Warren Sheul, 1450 N. Opdyke Rd., Pontiac, Michigan. Member Multiple Listing Service.

AGGRESSIVE YOUNG MAN TO SELL BALDWIN PIANOS AND ORGANS. SOME KEYBOARD EXPERIENCE NECESSARY. DRAWING ACCOUNT PLUS COMMISSION. EXCELLENT FRINGE BENEFITS. SMILEY BROS. MUSIC CO. 119 NO. SAGINAW. FE 5-4222.

ASSISTANT MANAGER TRAINEE — no experience necessary, will train. Apply in person, Burger Chef Drive-in, 511 N. Perry.

ADVANCEMENT TO A BRANCH store manager of one of our sales personnel has resulted in an opening in our general sales department at Grinnell's Pontiac Mall. Sell Magnavox color TV and Stereo, Steinway pianos and Conn band instruments plus many other fine musical items. Some knowledge of music is helpful but not necessary, we will train you. Some sales experience is preferred. Please contact the manager at GRINNELL'S Pontiac Mall.

ADVANCEMENT UNLIMITED
Position now open for an aggressive young man who desires an excellent career with a good stable future. Includes liberal fringe benefits. Applicant must be 21, high school graduate and wanting to better himself.
Call 673-1307, ask for Mr. Hopkins for appointment and interview.

A YOUNG MAN TO PUMP GAS and clean parts. Apply after 5 p.m., 554 Franklin Rd.

BARTENDER — EXCELLENT SALary, steady employment. Sundays and Holidays off. Town & Country Inn, 1727 S. Telegraph.

BOY FOR HELPER, 18 YEARS OLD have driver's license. Apply 18 W. Pike.

Building Maintenance Engineer

Our building expansion has created an excellent career opportunity for a mature man experienced in building maintenance. Must be capable of handling men and working flexible hours. Salary commensurate with experience. Many company benefits. Apply personnel Department daily between 9:30 a.m. and 9:00 p.m. or send complete resume to Personnel Manager at:

Montgomery Ward
PONTIAC MALL
409 N. TELEGRAPH RD.

BUMP AND PAINT MAN, TOP quality, top wages, fringe benefits, lots of work. Start immediately, 363-9423, nights 363-2303.

CAREER IN REAL ESTATE
Instruction Class now forming for a class in real estate. Opening for several sales people both male and female who are interested in making money. Bonus plan and many advantages in one of the fastest growing offices. Many existing and new homes. Call FE 8-7161 ask for Jack Ralph.

BATEMAN REALTY

CHEMICAL SALES — EXTENSIVE expansion program for nationally-known company offers excellent opportunity for rapid advancement into management. Compensation includes salary, commissions, car and expenses plus other company benefits. Sales back-up with advertising and a sales promotion. Sales background preferred but not necessary. Send resume to Pontiac Press Box 71.

CLERICAL, YOUNG MAN WITH knowledge of trucking industry, your chance, $6,000. Call Jean Moore, 334-2471, Snelling and Snelling.

COLLEGE STUDENT 21 OR OVER, earn $2 to $4 per hour after passing examination. Pick own hours, 7 days, FE 8-9201.

CONSTRUCTION LABOR. HAVE some knowledge of block laying and cement work. Builders project. Villa Homes, 628-1438.

CONSULTING
CIVIL ENGINEERS
HUBBELL, ROTH
& CLARK, INC.
BLOOMFIELD HILLS
Has openings for—
JUNIOR DRAFTSMEN, 17-21
MINIMUM 4 SEMESTERS
PREFERABLY 8 SEMESTERS
of high school drafting
Call 338-9241
MON.-FRI. ONLY
9-12 Noon, 1-4 p.m.

COMBINATION BODY AND PAINT man. Apply 855 Oakland Ave. Ask for Joe Lee, Sat. 8 and 5.

COOK, EXPERIENCED ON BROILer, top rate, no Sun. or holidays. Bedells Restaurant, Square Lake at Woodward.

DAY MAN FOR THE BLUE SKY Theater, 2150 Opdyke Rd. Apply after 1 p.m.

DELIVERY AND STOCK, MUST BE 18. Full time. Able to work days. Apply in person. Perry Pharmacy 689 E. Blvd., Pontiac.

DELIVERY AND STOCK WORK IN drug store, days or evenings and weekends. Hours to suit. Arnolds, Square Lake — Woodward.

DENTAL TECHNICIAN
Must have some experience in denture work. Pension plan and hospitalization insurance. Z i e m Dental Lab., Pontiac, FE 4-2701.

DEPENDABLE HELP FOR EVEstrough work. Steady work. Good wages. 673-6866.

DRAFTSMEN
HUBBELL, ROTH
& CLARK, INC.
CONSULTING ENGINEERS
BLOOMFIELD HILLS
Has openings for—
EXPERIENCED
CIVIL, ARCHITECTURAL
MECHANICAL AND ELECTRICAL
DRAFTSMEN
Call 338-9241
MON.-FRI. ONLY
9-12 NOON, 1-4 p.m.

Help Wanted Male 6

DISH MACHINE OPERATOR, PART time, after school and weekends. Biff's Telegraph at Maple. (15 Mile).

DRAFTSMAN
3 TO 4 YEARS EXPERIENCE ON SMALL MECHANISMS DESIRED.
GROWING COMPANY, DAYS — MANY FRINGE BENEFITS STEADY EMPLOYMENT AND OVERTIME.
M. C. MFG., CO.
118 Indianwood Rd., Lake Orion
MY 2-2711
An Equal Opportunity Employer

DRAFTSMEN TRAINEES
Age 18-20. High School or College drafting. $400. Mrs. Allan.
International Personnel
1880 S. Woodward Birmingham
642-8268

DISHWASHER
ALSO BUS BOY
For the night shift, 5 p.m. to 2 a.m. Good wages and benefits. Apply at Big Boy Restaurant, Telegraph & Huron.

DRILL PRESS
Manufacturer located in Walled Lake has immediate openings for experienced drill press operators. Steady employment with good wages and company paid fringe benefits including pension.
VALENITE METALS
3295 Haggerty Rd.
(an equal opportunity employer)

ELECTRONICS TRAINEES
21-26. High School grads, electrical or mechanical background. Mrs. Allan.
International Personnel
1880 S. Woodward Birmingham
642-8268

ENGINEER, ONE WHO LIKES A real challenge in industry, are you the man? $8000, Call Don McLean, 334-2471, Snelling and Snelling.

EVENINGS PART-TIME
3 men needed immediately for part-time evening work. Must be neat, clean, mature, married and have good work record. Call OR 4-2231, 4 p.m.-7 p.m.

EXPERIENCED PAINTER WANTED. 673-2872.

EXCELLENT OPPORTUNITY FOR ambitious man to work as warehouse man in local vending Co. 8 a.m. to 4:30 p.m. Mon. thru Fri. Start immediately, paid hospitalization and life insurance, call MI 7-2050 for interview.

EXPERIENCED HARDWARE AND paint man to assist department manager. Send resume and salary needs to Pontiac Press Box 13.

EXPERIENCED, DAVENPORT AUtomatic screw machine operators. Apply in person, Chicago Motor Products Corp. 3936 Auburn Rd. Auburn Heights, Mich.

EXPERIENCED MEN WANTED IN FOLLOWING CATEGORIES:
DAYS OR NIGHTS
MILL AND ENGINE
LATHE OPERATORS
MAKE OVER $200 WEEKLY
Mill Operator
Top Wages and Overtime
Plus these fringe benefits:
Insurance, Blue Cross, Liberal vacation, profit sharing and advancement.
AEROSPACE WORK
McGREGOR MFG. CORP.
Troy 2785 W. Maple Rd. MI 4-3540

FULL OR PART TIME
Car washers and dryers.
149 W. Huron St.

FULL OR PART TIME HELP wanted, for janitorial service, must have own transportation, 424-2355.

GAS STATION ATTENDANT WANTED, inquire at Jerry's Shell, 6495 Orchard Lake at Maple.

GAS STATION ATTENDANTS, FULL or part time, days or afternoons, local references. Sunoco station, Telegraph and Maple Rd.

GAS STATION ATTENDANT, EXperienced, mechanically inclined. Local references. Full or part time. Gulf, Telegraph and Quarton.

GAS STATION ATTENDANT, MEchanically inclined, will train, must be available any shift. Shell Station, Rochester and Long Lake Rd., Bloomfield.

GENERAL CLEAN UP AND MAINtenance man for Used Car Dept. Must have drivers license. Ask for Bud at Jerome Ford, Rochester, Rte. 59 and Main, 1-4711.

GENERAL
Maintenance
SOME MACHINE REPAIRS AND ELECTRICAL EXPERIENCE.
INSPECTOR
FOR AIRCRAFT AND MISSILE PRECISION PARTS. EXPERIENCED IN LAY-OUT AND PRECISION MEASURING.

INSPECTOR-TRAINEE
WILLING TO TRAIN ALERT INDIVIDUAL. SOME EXPERIENCE WITH MEASURING DEVICES DESIRED.
GROWING COMPANY. DAYS, MANY FRINGE BENEFITS STEADY EMPLOYMENT AND OVERTIME.
M. C. MFG., CO.
118 Indianwood Rd., Lake Orion
MY 2-2711
An equal opportunity employer

GLASS MAN — EXPERIENCED and reliable, steady work. Union Lake Glass, 2602 Union Lk. Rd. Days 363-4129, eves. 624-2091.

GRILL MAN
Day shift. Night shift. Part time. Good wages and all benefits. Big Boy Restaurant, Telegraph and Huron.

GROOM TO WORK WITH HORSES in public stable, exp. not necessary. EM 3-9171.

GUARDS PART TIME, WEEKENDS and some evenings. $1.35 to $1.65 per hr.
WILCOX 647-7664

GUARDS PONTIAC. FULL AND part time. Fringe benefits. Hospitalization. Call Security Services. 27367 W. 10 mi. Southfield.

Guard or Watchman
Having trained sentry dog, needed for security location, Pontiac area. WOodward 3-9693.

GUARDS
Full and part time, immediate city and suburban openings. Mt. Clemens, Utica and Birmingham included. Bonded Guard Services. 441 East Grand Boulevard, Detroit. TE 3-8132. 10-4 p.m.

HANDY MAN, CLEAN HALLS, ETC. Steady work, must be reliable. Call MI 6-6011.

HUSKY YOUNG MAN, TO SERVICE exchange type water softeners, full time, will train, apply in person. Pontiac Soft Water Service, 88 Fairmont.

I'M LOOKING FOR A MAN WHO has management ability and is able to supervise women. Who wishes a potential of $1500 per mo. Call for appointment. 332-4314.

Immediate Assignments
DAILY PAY
All types of temporary work available. Free insurance. Register in person at 1 time entrance to 135 N. Saginaw, 6:30 a.m.-10 a.m.
KELLY LABOR

IMMEDIATE OPENINGS for man with or without experience for real estate training. Earn while you learn. $95 per week to start. Excellent opportunity for advancement. One of the area's fastest growing real estate companys. Call Mr. Kornyo at York Real Estate, OR 4-0363.

Help Wanted Male 6

IMMEDIATE OPENINGS for Linemen Installers

AUTO MECHANICS

BUILDING SERVICE MEN

In the Detroit Metropolitan Area and Pontiac

America's soundest industry offers you steady work, new line, year in—year out, NOT JUST IN "BOOM" PERIODS.

High School Education Required

ENJOY GOOD PAY

On-the-job training at full pay
Paid vacation and holidays
Group health and medical insurance
Group Life Insurance plan
Association with friendly people
Opportunity for advancement

EXPERIENCE NOT NECESSARY
But Mechanical or Electrical Background Helpful

APPLY IN PERSON

between 8:30 a.m. and 5:00 p.m. through Friday at 1365 Cass Avenue, Detroit.

MICHIGAN BELL

(PART OF THE NATIONWIDE BELL SYSTEM)

An Equal Opportunity Employer

LARGE VOLUME STANDARD OIL Service Center in Birmingham has openings for full or part time driveway salesmen, gas attendant and mechanics. Days or afternoons. Starting pay $500 per month plus fringe payments — no age limits. MI 7-0700.

LATHE OR MILL OPERATOR — Small plant, days, overtime, paid hospital and life ins., fringe benefits, good working conditions. 4515 Delemere. Royal Oak. 549-6119.

Maintenance Man

Steady Work in Downtown Office Building

Excellent Fringe Benefits. Apply

Community National Bank

30 N. Saginaw Pontiac

MAN TO WORK IN NEW STANDARD service station. Apply in person. Stehlbar at Walton Rd.

MAN OVER 18 TO WORK WEEKend as pizza helper. Inquire Little Caesars, 41 Glenwood Plaza.

MAN TO WORK ON THOROUGHbred farm, near Union Lake. $70 a week, nice apartment. 628-6717.

MAN FOR OFFICE WORK. SEND history including work, education, pay and family to Pontiac Press Box 31.

MALE PRODUCTION HELP WANTed. Good pay and all fringe benefits. Elec. Boat Co., 1551 S. Telegraph. Apply Sea Ray Boats, 925 N. Lapeer Rd. Oxford.

MAN, PROFICIENT AT ARITHmetic for office work. High school graduate. Send complete resume with pay information to Pontiac Press Box 62.

MAN WANTED FOR PART TIME, start at 10 a.m. to 7 p.m., to help out in TV store in Lake Orion. 693-6093.

Management Trainee

Some restaurant background required. Excellent opportunity. Company benefits-hospitalization, paid vacation and pension programs. Apply in person to Mr. Michaels, Elias Bros. Big Boy, Telegraph & Huron rd. 9 a.m. and 11 a.m. or 2 p.m. to 4 p.m.

Managerial Career Opportunity

Men interested in the w. of commerce who want to progress on their own initiative. One of the finest training programs in the consumer finance industry. Will train men for management in 18 months.

Excellent benefits, including starting salary, group life company profit sharing, major medical insurance program. 2 weeks vacation within the first year, salary increase each 6 months, during training and again when promoted to management. Immediate openings in Pontiac, Flint, Auburn. Apt. has expanded from 3 to 8 offices in the Metro area. Aggressive, intelligent men are needed to continue this expansion. Locality and relocation. For interviews contact Mr. Hirsch, 333-7922.

MANAGER TRAINEE, NEAT young man with a desire to go places, local firm. $4800. Call Jean Moore, 334-2471, Snelling and Snelling.

MANAGER FOR AUTO WASH. Must be ambitious. FE 3-7968.

MARRIED MAN FOR DAIRY farm, experience only, good home and wages. 2085 N. Rochester Rd.

MECHANICS NEEDED IMMEDIately for auto clinic. Full or part time, experience preferred. 610 S. Telegraph Rd., Pontiac. 335-0302.

MECHANICS AND BUMP MEN with tools, needed for large dealer carrier. Call Mr. Bowman FE 3-0134 or FE 2-0115, between 8 a.m.-4 p.m.

NIGHT AUDITOR. FULL TIME. Experience helpful but not necessary. MI 6-7300.

NOW STAFFING

NEW

INTERNATIONAL

HOUSE OF PANCAKES

EXPERIENCED OR INEXPERIENCED

PERSONNEL

FRY COOKS

DISHWASHERS

BUSBOY

ALL SHIFTS

UNIFORMS FURNISHED, FRINGE BENEFITS, MEALS AND PAID VACATIONS

APPLY IN PERSON DAILY AFTER 9 A.M.

280 No. Hunter Blvd.

Birmingham, Michigan

Equal Opportunity Employer

OPENING IN OUR MAINTENANCE AND CUSTODIAL DEPT. FOR FULL TIME EMPLOYMENT. COME TO OUR OFFICE FOR DETAILS ON THIS GOOD PAYING OPPORTUNITY. MANAGEMENT OFFICE, PONTIAC MALL. Open 10 a.m. to 9:30 P.M. DAILY EXCEPT SAT.

PARKING ATTENDANT, RETIRED man. 661 S. Blvd. E., Corvette Store.

Join the Leader in the Medium Priced Field of the Auto Industry

APPLY NOW FOR:

Production Work

(No Experiences Necessary)

ALSO:

QUALIFIED JOURNEYMEN

FOR TOOL & DIE WORK OR MAINTENANCE JOBS IN PLANT ENGINEERING DEPARTMENTS

All of the GM employe benefit programs will accrue as you enjoy top earnings with a winning team.

MAKE APPLICATION AT OUR EMPLOYMENT OFFICE

Pontiac Motor Division

GENERAL MOTORS CORPORATION

Pontiac, Michigan

GENERAL MOTORS IS AN EQUAL OPPORTUNITY EMPLOYER

Production Workers

(No Experience Necessary)

— ALSO —

Qualified Journeyman Electricians Millwrights Tool Makers Pipe Fitters

All of the GM employe benefit programs will accrue as you enjoy top earnings with a winning team.

MAKE APPLICATION AT OUR EMPLOYMENT OFFICE

8:00 A.M. to 4 P.M.

Monday thru Friday

FISHER BODY

DIVISION

900 BALDWIN AVE.

FISHER BODY IS AN EQUAL OPPORTUNITY EMPLOYER

Help Wanted Male 6

OPPORTUNITY UNLIMITED—MAN good health and personality. Engineering background helpful. Sale of building construction, to service architects, owners, realtors. Earnings and benefits open. Send resume of experience and self assessment to Pontiac Press Box 92 for appointment. No investment.

PART TIME

3 men 5 hrs. work 3 nights, 6 to 10 eves. If you are having trouble making ends meet, are neat appearing and willing to earn extra income working evenings call 674-2261 for interview.

PIZZA COOK TO WORK NIGHTS, good pay. Apply in person. The Pied Piper Restaurant, FE 8-6741 or 4370 Highland Rd.

PROCESS ENGINEERS

Due to gross and expansion, we have attractive openings for experienced process engineers in the tooling and production tooling areas — If you are interested in improving yourself, see Mr. Hall, Ordinary or Mr. A. Axline, Lansing Div. White Motor Co., 1331 Lexington Ave. Lansing, Mich. 485-9172.

An Equal Opportunity Employer

Public Relations Trainee

21 yrs. excellent starting salary, Mrs. Allan.

International Personnel

1880 S. Woodward Birmingham 642-8268

REAL ESTATE SALESMEN

High volume sales office needs 3 full time salesmen. Fringe program, draw, bonus plan. Valuel Realty, FE 4-3533, Mr. Davis.

RECENT COLLEGE GRADUATE — An exceptional career opportunity for a recent graduate for a leading insurance company. No experience required. You earn as you learn through our excellent training program. Men who want to assume mature judgment, ambitious and personable. Co. car supplied for business and personal use. To this man we offer an interesting future, unsurpassed training with the eventual goal of an immediate management position. If you are an equal opportunity employer. For further information contact Eric Gundaker, 231 N. Woodward, Birmingham. 647-9900.

RETAIL MILKMAN

Established milk routes, salary or lease. Call FE 4-2547.

RETIREE FOR ATTENDANT laundry. Rochester. 651-9902.

ROCHESTER AREA MAINTENANCE MAN TOP WAGES Apply in person:

NORTH HILL LANES

651-8544 150 W. TIENKEN

SALES ENGINEERS, CARS AND expenses supplied, Growing Co. Don't wait long. $9,000. Call Don McLean, 334-2471, Snelling and Snelling.

SALES, WOULD YOU LIKE TO have wheels supplied? Expenses? Don't wait! $6,000, call Don McLean, 334-2471 Snelling and Snelling.

SALESMAN

Men's clothing experience preferred. Many employee benefits. Apply in person, 9:30-5:30. Robert Hall Clothes, 200 N. Saginaw.

SALESMAN WANTED FOR CAreer opportunity with the Prudential Ins. Co. Up to $200 a week starting salary. Phone Mr. Pierce at 651-0519.

SALESMAN WANTED: NATIONALLY KNOWN CIGARETTE MANUFACTURER OFFERS PERMANENT EMPLOYMENT AND EXCELLENT OPPORTUNITIES TO QUALIFIED, AMBITIOUS YOUNG MAN, TO SELL CIGARETTES AND TOBACCOS TO WHOLESALERS AND RETAILERS IN PONTIAC AND SURROUNDING AREA. FORTY-HOUR WORK WEEK; 5 PER CENT OUTOF-TOWN TRAVEL. MILITARY WEEK ENDS. CAR FURNISHED AND EXPENSES PAID. EXCELLENT STARTING SALARY $400 MONTHLY. FRINGE BENEFITS INCLUDE HOSPITALIZATION AND LIFE INSURANCE. PAID VACATIONS. QUALIFIED PERSON PLAN AND OTHER BENEFITS. WRITE GIVING FULL PARTICULARS—AGE, MARITAL STATUS, EDUCATION, MILITARY SERVICE, PREVIOUS EMPLOYMENT, ADDRESS AND TELEPHONE NUMBER, TO PONTIAC PRESS BOX NO. M. THIS IS AN EQUAL OPPORTUNITY EMPLOYER.

SALESMEN

Need 2 capable men to follow up buying opportunities in the Pontiac area in the real estate line.

Mr. Rowlands, CORP. Dial L-I-S-T-I-N-G or LI 7-9800

SERVICE STATION DEALERS

Excellent opportunity to succeed in your own business. We have two prime locations in Pontiac. Rechenberg Financial assistance available. Contact Larry Trepanier, OR 2-1805.

SERVICE STATION ATTENDANT and light mechanic work, must be over 21 with local ref. Phone 682-9906.

SHORT ORDER COOK, NIGHT shift. Apply in person. Lakeland Lanes, 4025 Highland Rd. (M-59).

STATION ATTENDANT. DAYS, steady. Call MI 4-9557.

STOCK BOY WANTED FULL TIME. Apply Thomas Furniture Co. 361 S. Saginaw.

SUNOCO

Has dealer franchises available—In the GREATER PONTIAC AREA. Have you ever considered making the decision to be BUSINESS OF YOUR OWN?

Creating your own earning opportunities EQUAL TO YOUR AMBITIONS AND DESIRES TO MOVE AHEAD.

SUNOCO OFFERS:

1 — 5 CUSTOM BLENDED GASOLINE FROM ONE PUMP.
2 — SALES TRAINING & COMPLETE PROFESSIONAL TRAINING PROGRAM.
3 — HIGH GRADE LUBE OUTLET.
4—ANNUAL TBA REFUNDS.

CALL:

Sun Oil Company

Week days Mi 6-6674
Evenings and Weekends — Mr. James Reed 338-6717

SURFACE GRINDER FOR PROgressive dye detail work. Steady job, top rates. Excellent working conditions. Fisher Carpenter Co., W. Maple Rd., Troy, Mich.

THE TRAFFIC DRIVE-IN THEATer has immediate openings for ushers and concession help. Apply after 5 p.m., Pontiac Drive-In Theater, 3435 Dixie Hwy. or phone FE 5-4500.

THE RICHARDS CO.
NOW HIRING
PONTIAC 332-9137
MR. GAFFNEY

TURRET LATHE OPERATORS

Hand and automatic

VARIOUS MACHINE OPERATORS

Apply At
CRESCENT MACHINE CO.
2501 Williams Dr. Pontiac

TV TECHNICIAN
SWEETS APPLIANCE SHOP
422 W. Huron 334-5677

TRUCK DRIVERS

Must be over 25 years of age. Should have 2 or 3 years experience driving tractor or semitrailer. Apply in person at

ANCHOR MOTOR FREIGHT INC.

Hallock-Young Rd. Lordstown, Ohio
or write to P.O. Box 69, Warren, Ohio, 44482 for application.

Help Wanted Male 6

TRUCKER WANTED — MAN WITH truck to deliver within a 60 mile radius on part-time year round basis. Storage facilities must be located on main road. Write Pontiac Press Box 40.

Two Openings

On Our

JANITORIAL Staff

for steady, sober, reliable men. No objection to fifty years and over age. Good salary and benefits. Eves. 647-2075. Applications for those who qualify. Please don't telephone. Send background, age and phone number to Press Box No. 82 for interview appointment.

TIMES

Sales people needed for one of the fastest growing offices in the N. County area. Experience not necessary. We will train. Call the broker for personal interview at TIMES REALTY, 5890 DIXIE HWY., Drayton Plains, 674-3181.

VICTOR-WALTER COMBINATION for light structural fabrication and conveyors. Must have blueprints, 50 hours per week, pay rates to match your experience and ability. Call 647-4091 between 8 a.m. and 5 p.m.

WANTED: EXPERIENCED REAL estate salesman to manage new office. Apply for interview—call EM 3-6703. B. M. Hackett, Sr.

WANTED MANAGER AT ONCE: New 20 unit apt. building now in city. Apartment with all utilities furnished. Adults only. Send replies to Pontiac Press Box No. 64.

WANTED

For expanding, established Real Estate Firm, now located in our own brand new building full or part time sales help — experienced or will train.

If you wish to make sales a career or augment present income — we have a place for you. Must be conscientious and willing to learn and able to follow instruction.

Get in on the ground floor in this fascinating profession by calling 674-0301 — Ask for Mr. Colwell of Lazenby Realty.

WASH ROOM HELPERS, FULL OR part time. Pontiac Laundry, 540 S. Telegraph.

WORK TOMORROW

Warehouse, landscaping, shop, unskilled, factory, general office help-ing — Apply ready to work at 7 a.m.

MANPOWER — 1338 Wide Track, W.

WOULD YOU LIKE TO ADVANCE yourself as managing cook? Days, short hours, good salary. Must be married. Apply in person. FIVE O Nine Mile Rd., Hazel Park.

WANTED: MAN FOR DELIVERY and service of appliances and water softeners. Must be able to lift and have some hand tools, be mechanically inclined and able to supply references. Call FE 4-3577 for interview.

WINDOW CLEANERS, EXPERIenced, hospitalization, holidays, vacations, and pension. 647-5071 or 334-3564.

YOUNG MAN TO APPRENTICE IN jewelry manufacturing. Apply at 1200 Baldwin Ave. Pontiac.

YOUNG MAN FOR MASON HELPer, must be able to do heavy outside work, must have car. OR 3-3462 after 6 P.M.

Help Wanted Female 7

EXPERIENCED DINING ROOM waitresses needed. 1 split shift—lunches, 2 nights. Local references required. Apply in person only between 10-12 a.m. Or 3-5 p.m. Ponderosa Steak House, Wide Track and Huron.

2 MATURE WOMEN, NIGHTS, 11 p.m. to 7 a.m. Apply Bob's Grocery, Drayton Area. OR 3-9389.

2 MATURE LADIES SALES MANAGEMENT

Interested in training for sales management. Apply Personnel Director, Co., High guarantee depending on hours. OR 4-8565.

2 PART TIME RECEPTIONISTS, TO alternate shifts. 4:30 p.m. to 9 p.m. Mon. through Fri. 8:30 a.m. 5 p.m., 5 p.m.-9 p.m. Sat. and Sun. Contact Seminole Hills Nursing Home. Between 10 a.m.-4 p.m. 338-7152, ext. 7.

18 OR OVER WITH PREVIOUS EXperience to work drugs, tobacco and fountain. Apply in person Pharmacy, 681 E. Blvd.

ASSISTANT FOR PHYSICIAN'S OFfice. Typewritten reply to include personal data and references. Pontiac Press Box 61.

ADMITTING OFFICER

Applicants must be able and willing to relieve other admitting clerks ends and holidays. Type 45 wpm. 82.25 per hour plus shift differential. Apply in person Personnel Department, Pontiac General Hospital, Seminole at W. Huron St.

ALTERATION LADY

Experienced. Full or part time, Apply Osmuns, 51 N. Saginaw.

BABY SITTER YOUR HOME, VIcinity of Chief Pontiac Credit Union. FE 8-6504 after 6.

BABYSITTER FOR 2 PRESCHOOLers. Tues. — Fri., 2-6 p.m. State ref. area. 335-5492, after 2 p.m.

BABY SITTER WANTED IN MY home from 4 p.m.-2 a.m. for 2 pre-school children. 625-5415 before 3:30 p.m.

BABY SITTER — HOUSEKEEPER, live in, 2 school children. OR 3-2229.

BABY SITTER, OWN TRANSPORTAtion. FE 2-1958.

BABY SITTER AFTERNOONS. 3-12:30. Joslyn and Taylor Rd. area. 335-9168 before 2 p.m.

BAKER EXPERIENCED. Romeo Bakery. 752-3961.

BAKERY SALESWOMAN, FULL time, no eves. or Sun. Atherton Bakery, 1258 W. Hill, Birmingham. MI 4-7114.

BAR MAID & BAR WAITRESS. MA 5-3970 after 2 p.m. and ask for Jon.

BAR MAIDS FOR COCKTAIL lounge, night shift, over 21, experience preferred but will train necessary, will train. Apply in person. Airway Lanes, 4025 Highland Rd. (M-59).

BARMAID—HOLIDAY INN OF PONtiac, 1801 S. Telegraph. See Mr. Bronson.

BEAUTY OPERATOR, FULL TIME, no Sundays. Call for appointment 674-1600.

BEAUTICIAN, EXPERIENCED, good location. 335-8912.

BOOKKEEPER, TYPIST, VERY interesting position in kind of spot you'd like to work, $275. Call Jo Martin 334-2471 Snelling and Snelling.

BOOKKEEPER-TYPIST

For 1 girl dye and design shop office, part-time, good salary. Call Di 2-7050 or write to W. V. Weisbrodt, CPA, 19200 James Couzens, Detroit.

BORED WITH HOUSEWORK

Enjoy an exciting high paying life as a Kelly Girl. Secretary assignments for all office skills.

KELLY SERVICE
125 N. Saginaw 338-0338
Equal opportunity employer

CAFETERIA WAITRESSES
DINING ROOM WAITRESSES
Meals and uniforms furnished, paid vacations and insurance. Apply 2 to 4 p.m. Greenfield's Restaurant, 725 S. Hunter, Birmingham.

CASHIER

With restaurant experience preferred. Night shift. Big Boy Restaurant, Telegraph and Huron.

CHAIR-SIDE ASSISTANT. EXPERIenced preferred, but not necessary. Willing to learn. Must have own transportation. Write Pontiac Press Box 72.

CLEANING AND BABY SITTING. $1.00 per hour. Own trans. Square Lake-Woodward area. 332-2785.

COOK, DAY SHIFT, APPLY IN person at Rips, 998 W. Huron.

Help Wanted Female 7

CLERK-TYPIST. GIRL WITH EXperience with meeting the public, varied duties in consumer finance office. 5 day week. Saturday work. 30 E. Lawrence St., Mt. Lake.

COOKS AND WAITRESS WANTED. Apply Sat. Eves. Carl-Jo's, 1970 Cass Lk., Rd., Keego Harbor.

COOKS, WAITRESSES, AND DISHwasher wanted. Edmore Restaurant, 929 W. Huron.

COUNTER GIRL, FULL OR PART time, experience not necessary. Thomas Cleaners, 651 S. Adams, Birmingham.

COUNTER WOMAN FOR DRY cleaning plant. Will train. Birmingham Cleaners, 1253 S. Woodward. MI 4-4630.

CURB GIRLS

No experience necessary, will train — Full time. Day or evening shifts — Paid hospitalization, insurance, vacation and pension plan. Apply Elias Bros. Big Boy, 30 N. Telegraph at Huron.

DAY WORK 3 DAYS WEEK. BABYsitter. 682-2845.

DAY WORKER, CLARKSTON AREA Own transportation. 674-1746.

DENTAL ASSISTANT

Experienced not necessary, need high school graduate, age, disposition and experience. Pontiac Press Box 7.

DENTAL ASSISTANT - RECEPTIONist, must be of executive quality and have good manual dexterity. Want someone who plans on making a career. Will train. Lake area. EM 3-6479.

DENTAL ASSISTANT - RECEPTION ist. Experienced, dependable woman. No children. Good hours. Write Pontiac Press Box 60, stating number, desired salary to Pontiac Press Box 60.

DRY CLEANING SHIPPING clerk, steady pleasant working conditions. Wesch Cleaners Inc. 1456 S. Woodward, Birmingham. MI 4-7044.

EXCITING

New line of gifts and toiletries can give you an exciting selling opportunity during the coming Holiday season. Call 682-1800 or write PO Box 91, Drayton Plains.

EXPERIENCED WAITRESS — APply Harvey's Colonial House — OR 3-0940.

EXPERIENCED BEAUTICIAN, SALary, commission. Near Oakland University. FE 2-5052, eves. FE 3-5806.

EXPERIENCED BAR WAITRESS night work. Harbor Bar, 682-0320.

EXPERIENCED OFFICE GIRL FOR permanent position. Must be an experienced typsit and bookkeeper and must have a good background of general office procedure. Reply Pontiac Press Box 105 stating age and exp.

Experienced Waitresses

Top wages. Excellent working conditions. Harvey's Colonial House, 5896 Dixie Hwy., Waterford.

EXPERIENCED COOK FOR NIGHT shift, hours 4 p.m. to 1 a.m. Savoy Lanes, 130 S. Telegraph Rd., Pontiac.

GENERAL, LIVE IN, PRIVATE room, shower, TV 2 teens, Sun.-Mon. off. Good wages. 647-2796.

GENERAL HOUSEWORK, 2 DAYS a week, own transp., Walnut Lk. area. MA 6-7135.

GIRL FOR DOCTORS OFFICE, typing essential, preferably over 35. Reply with particulars, Pontiac Press Box No. 56.

GIRL OVER 18 FOR COUNTER work, weekend nights. Inquire, Little Caesars, 41 Glenwood Plaza.

GRILL COOK FOR SMALL RESTaurant in Pontiac 2 to 9 p.m. FE 5-0689.

HILLDALE VETERINARY HOSPital, bookkeeper-receptionist and/or Experienced trimmer. EL 4-7360 12-5 p.m.

HOUSEKEEPING AND KITCHEN help needed. Apply 532 Orchard Lake Avenue, Tuesday, Wednesday and Thursday, 9:30 thru 11:00 a.m.

HOUSEWIVES, PART TIME, FULL time. Tremendous earnings potential by giving wig parties. 332-7992. Ask for Miss Force.

HOUSEWIVES NEEDED — PART time stocking paper products in area's leading dept. stores. An opportunity to work at your convenience for major paper publisher. Must have own transportation. Call Detroit 342-4757 8-5 p.m.

I NEED A YOUNG WOMAN 18 TO 26 to assist in my business. Must be neat appearing and high school graduate. Salary $400 to 50 per week. Call Detroit Collect WO 5-0561 Mr. Thomas.

INSURANCE OFFICE

Immediate opening for mature bookkeeper. Must have experience with account receivables and payables, collections and some cashiering. This is a permanent position for qualified person. Call FE 3-9224 for an interview.

KITCHEN HELP, FULL TIME OR part time evening work. Rocco's, 5181 Dixie Hwy., Drayton Plains.

KITCHEN HELP
SHORT ORDER COOK

Day and night shifts. Apply at Big Boy Restaurant, Telegraph at Huron.

LADIES

Local company is expanding. Several excellent positions for women in salesmen in the field.

$400 PER MONTH

Call 674-2231, 4 to 7 p.m. or 10 a.m. to 12 noon

LADIES

Local company is expanding. Several excellent positions for women in salesmen in the field.

$400 PER MONTH

Call 674-2231, 4 to 7 p.m. or 10 a.m. to 12 noon

LADY FOR TYPING AND general office work. Please send job and pay information, and location, and family status to Post Office Box 1, Pontiac.

LADY FOR HOUSEKEEPING AND baby sitting if needed. Live in for room and board, plus $15 a week to start. Oxford area. 693-6813.

LIVE IN, GENERAL HOUSEWORK. 2 to 3 days a week. Sat. Sun. off. MI 6-7819.

LPN

Opening available for charge nurse in modern nursing home. Call 335-6096.

MANICURIST WANTED, JOHN OF Sweden Beauty Salon, call for appointment, 646-4434.

MIDDLE-AGED WOMAN TO KEEP house, 4 child welcome. More for home than wages. Mornings, FE 4-1911 — reelies to Pontiac Press Box 69

MIDDLE AGED WOMAN FOR housekeeper. 1 Child welcome. More for home than wages. Send replies to Pontiac press Box 69.

NEED MONEY?
LIKE PEOPLE?

NO INVESTMENT, NO COLLECTING. NO DELIVERY.

KIMBERLEE JEWELS

334-8832 332-2224

NOW STAFFING

NEW

INTERNATIONAL

HOUSE OF PANCAKES

EXPERIENCED OR INEXPERIENCED

PERSONNEL

WAITRESSES

HOSTESSES

ALL SHIFTS

UNIFORMS FURNISHED, FRINGE BENEFITS, MEALS AND PAID VACATIONS

APPLY IN PERSON DAILY AFTER 9 A.M.

280 No. Hunter Blvd.

Birmingham, Michigan

Equal Opportunity Employer

NURSE'S AID POSITION AVAILable, experience preferred. Apply in person 10 to 2 p.m. Grovecrest. 121 Pratt.

NURSES' AIDES NEEDED. APPLY 532 Orchard Lake Avenue. Tuesday, Wednesday and Thursday, 9:30 through 11:00 a.m.

PART WOMAN, GENERAL housework, 3 days a week, $36, own transportation, ref. 628-6224.

PRESSER ON SKIRTS, SWEATERS and household items. Experience preferred or will train. Apply Fox Dry Cleaners, 719 W. Huron.

PRICE MARKING ROOM CLERK, 5 days no nights. No experience necessary. Will train. Apply

L. DAMMAN INC.
1200 NAUGHTON
TROY, MI 48084

PRODUCT PUBLICIST, GLAMOR spot, ladies wear house, $600-900 per year call Jo Martin 334-2471 Snelling and Snelling.

Restaurant Dining Room Supervisor

Mature dependable and responsible woman for dining room supervisor experience necessary. Call 644-7764 between 9 and 5 for appointment.

TED'S
BLOOMFIELD HILLS

REGISTER NOW, PART TIME baby sitting, transp., guaranteed wage, no fee, college students welcome. Oakland Nursing Service, MI 7-3425.

RESIGNED MIDDLEAGED LADY to act as companion and light housekeeping for widow, in a nice home. Call 1-5:30 p.m. only, 9:30-9:30. Robert Hall Clothes, 200 N. Saginaw.

SCHOOLTEACHER WANTS BABYsitter from 7-12, $ days a week. FE 8-6504.

SHAMPOO GIRL WANTED — Gerald Salon 334-8771.

SHIRT PRESSER, EXPERIENCE not necessary. Good hours, good pay. Apply Flash Cleaners. 339 W. Huron.

SHIRT FINISHER

Experienced or will train. B & B Cleaners & Laundry, 1450 Rochester Rd.

START EARNING IMMEDIATELY on new Avon territory in leading party plans. Work own hours. No collecting or delivering. No investment. Will train.

BEELINE FASHIONS
532-1513 474-8245

STOCK MARKER

High school graduate age 18-22. Work in Birmingham, Phone MI 6-7101, for interview.

BLOOMFIELD FASHION SHOP
240 W. Maple Birmingham

SHORT ORDER COOK, NIGHT shift. Apply in person, Airway Lanes, 4025 Highland Rd. (M-59).

STRONG WOMAN TO WORK WITH mentally retarded girl. Call MI 3-9171.

THE RICHARDS CO.
NOW HIRING
PONTIAC — 332-9137
MR. GAFFNEY

TREMENDOUS EARNING OPPORtunity in direct Wig Sales Program. Harvey's Colonial House, 5896 Dixie Hwy., Waterford.

TYPIST-SECRETARY

12-person office, modern air-conditioned office building. Send resume of experience and detail date to Janz & Knight, CPAs, 1100 N. Woodward, Birmingham.

WAITRESS, DAYS, 11:00 to 7:30. Apply in person at Corners Restaurant. Corner Walton and Perry.

WAITRESS WITH SOME GRILL work experience. No Sunday or holiday work. $1.50 per hour. FE 8-7559.

WAITRESSES

Tired of Being a Waitress

Howard Johnsons will train an experienced waitress who would like to be a hostess/cashier.

Become a HOSTESS

This is a permanent position in a supervisory capacity with good salary and excellent fringe benefits. If this sounds interesting to you, call Mrs. Bayley for appointment.

HOWARD JOHNSONS

Telegraph at Maple Rd.
BIRMINGHAM

WAITRESS WANTED, JOE'S Colony Island, 1651 S. Telegraph, 338-8020.

WAITRESS

Full or part time for evening work. 5171 Dixie Hwy. Rocco's, Drayton Plains.

WAITRESSES — COFFEE SHOP or lounge, night shift, full time and part time. Apply in person — Airway Lanes, 4025 Highland Rd. (M-59).

WAITRESS WANTED FOR FULL time employment, apply in person only Frank's Restaurant, Keego Harbor.

WAITRESS, NO EXPERIENCE necessary, afternoons and midnight shifts now available. Good pay, excellent tips. Pleasant indoor work, Biff's, Telegraph at Maple, 1554-0900.

WAITRESSES—TABLE AND COUNter service, part or part time. No Sun. — Holidays. Will train. Machus, 160 W. Maple, Birmingham. MI 6-4300.

WAITRESSES

Teds of Pontiac Mall has openings for dining room waitresses, Exc. working hrs. 5 days per week. No Sundays or Holidays. Insurance benefits paid vacation. Food allowance. Apply at the person.

TED'S
PONTIAC MALL

WAITRESSES FOR FULL TIME and part time work. Savoy Lanes, 130 S. Telegraph Rd., Pontiac.

WE WANT A HUSBAND WHO WILL draw his wife's attention to this AD. Glamorous profession demonstrating a National known cosmetic. Call 682-1800 or write PO Box 91, Drayton Plains. Full time Call Mr. LaRees for appointment. 334-6314.

WOMAN FOR HOUSECLEANING and help to care for 3 babies, live in. 682-2845.

WOMAN FOR KITCHEN WORK, 5 p.m. to 11:30 p.m., no experience necessary. FE 4-7882, 22 W. Montcalm.

WOMAN TO DO IRONING, Carleton area.
Reply Pontiac Press Box 28.

WOMAN FOR HOUSE CLEANING, 1 day a week. Own transportation. Bloomfield Orchards. 335-9303 after 1 p.m.

WOMAN FOR GENERAL HOUSEwork 1 or 2 days a week. Rochester area, own transportation, 9 to 3 p.m. FE 4-6511.

WOMAN TO WORK IN DRY cleaners, will train. Apply in person, M&M Cleaners, 2927 Orchard Lk. Rd., Keego Harbor.

YOUNG WOMEN

18-30

If you have had previous experience as:

SECRETARY
RECEPTIONIST
WAITRESS
CAR HOP
OR BAR MAID

We have openings in our outside order desk in Pontiac. Salary $112.50 per week. Call our personnel office in Detroit, collect. WO 5-0561, 9 a.m. to 2 p.m.

Help Wanted M. or F. 8

APPLE PICKERS, NORTH OF Rochester our Rochester Rd. 625 E. Buell Rd.

BANK PERSONNEL

Tellers, switch and part time positions available. Bookkeepers—machine experience required. Consumer credit adjusters and consumer credit bookkeepers. Apply at Birmingham Bloomfield Bank, 1040 E. Maple Rd., Birmingham. Mr. Joseph Bernier.

BLOOD DONORS
URGENTLY NEEDED

RH Positive $7.50
RH Neg. with positive factors $10
A, B, & AB neg. $12
O Neg. $15

DETROIT BLOOD SERVICE
Phone 494-4947
1342 Wide Track Dr., W.
Mon. thru Fri., 9 a.m.-4 p.m.
Wed. 1 p.m.-7 p.m.

Help Wanted M. or F. 8

COUNTER WAITRESS ALSO GRILL cook. 3660 Mt. Hope Rd., Woodward, Royal Oak.

COUPLE FOR MOTEL MANAGERS. Furnished apartment plus good salary. Experience helpful but not necessary. 625-3511.

COLLEGE GRADUATES are needed for several social work vacancies in Pontiac area. Position involves working with family's financial and social problems and children's services such as adoptions and foster care. These are excellent career level opportunities to advance to supervisory and administrative responsibilities. Salary $7,164 to start plus all Michigan civil service fringe benefits. Apply in person for interview and special examination. Pontiac State Office Building, 1200 N. Telegraph Rd., Pontiac. Apply before 8:30 p.m. Oct. 27. An equal opportunity employer.

JANITOR — COUPLE TO DO house cleaning at Savoy Lanes, 130 S. Telegraph Rd., Pontiac.

MEDICAL TECHNOLOGISTS

Immediate openings for registered medical technologists. Starting salary depending on qualifications and experience, minimum $539 per month, exc. fringe benefits and tuition grants available. Apply Personnel Department, Pontiac General Hospital, Seminole at W. Huron St., Pontiac.

Real Estate Salesmen

Experienced man or woman, full time, new and used homes.

J. C. Hayden, Realtor
EM 3-6604 10735 Highland Rd. (M-59)

SHORT ORDER COOK — APPLY Savoy's Colonial House — OR 3-0940.

TELEPHONE SALES

CCA Service Company
A division of Radio Corporation of America is hiring part-time sales people, for follow up on established accounts. All company benefits including paid holidays and vacations. Hours 6 to 9 p.m. For personal interview, call Mr. Cracken, FE 5-4118. (An equal opportunity employer).

THE PONTIAC DRIVE-IN THEATER has immediate openings for ushers and concession help. Apply after 5 p.m., Pontiac Drive-In Theater, 3435 Dixie Hwy. or phone FE 5-4500.

TYPIST

General office work. Interesting work, steady. West Detroit Glass of Pontiac, 215 Auburn Ave. Pontiac. FE 2-0252.

Quick Reference

BUSINESS AND SERVICE DIRECTORY

SERVICE — SUPPLIES — EQUIPMENT

Aluminum Bldg. Items

1-A ALUMINUM-VINYL SIDING Awnings, Storm Windows
FE 5-4545 FREE VALUE-TY OL 1-6423

ALUMINUM — VINYL SIDING. Aluminum doors and windows installed. ALUMA-FOLD CO. 682-1111 or MA 5-2537.

ALUMINUM SIDING INSTALLED by Chrysler — your authorized Kaiser dealer. FE 4-3177.

Architectural Drawing

ANY KIND OF DESIGN AND drafting work. 363-6508.

Asphalt Paving

3-D's CONSTRUCTION
PARKING LOTS
DRIVEWAYS
Landscaping Free Estimates
852-4210 Open 7 Days a Week

ASPHALT AND SEAL COATING Estimates FE 4-1238

A & P HALT DISCOUNT. EVERY Hurry!! Winter price. Free estimates. FE 5-7459.

TAG ASPHALT PAVING. FE 5-1573.

Brick & Block Service

BLOCK BASEMENTS, BRICK VEneering, fireplace work. 693-1855 after 5 p.m.

BRICKWORK, NEW AND REPAIR, specialize in fireplaces. Quick, neat call anytime.

FIREPLACES—BRICK AND STONE. Written guarantee. EM 3-6879.

Building Modernization

2-CAR GARAGES, 20'X20', $875. WE are local builders and build any type of basement work. Free estimates. Pedy-Built Garage Co. OR 3-5619.

ROOM ADDITIONS, GARAGES, ADDITIONS
Also Alum. windows, doors, siding. GRAVES CONTRACTING
Free Estimates OR 4-1511

ADDITIONS — REMODELING
We show you a picture
ANDERSON-GILFORD, INC.
402 Riker, FE 8-8116 Eves. FE 4-5884

All Types of Remodeling

Kitchen cupboards, additions, attic rooms, recreation rooms, new aluminum siding, roofing. Free est. No down payment.

G & M Construction Co.
86 N. Saginaw FE 2-1211

ANY TYPE OF REMODELING

Large or small jobs. Local work, 20 years experience. All work guaranteed in writing. BIG BEAR CONSTRUCTION JERRY 739 N. Perry FE 7-7833

E. J. Anding Bldg. Co. Bonded Painting, Remodeling and Modernization — 334-7940.

CARPENTRY AND REMODELING OL 1-0255

COMPLETE MODERNIZATION, ADditions, etc. Earl Bird, Inc. OR 3-1926 Days. Or 3-3182 Eves.

GEORGE HOME IMPROVEMENTS, 1705 Union Lake Rd. 1 Mile E. Aluminum siding. — Insulation — storm windows — roofing — additions.

LET GEORGE DO IT.

LICENSED BUILDER WANTS jobs to do your addition. Call now for free estimate. Anderson-Gilford 402 Riker Bldg. FE 8-8116

MASTER CRAFTSMAN, I DO BEAUtiful remodeling and additions. Price can't be beat. 338-9430.

INTERIOR DIDS HAVE PROVEN to be sewer deal direct with builder. ANDERSON-GILFORD, INC. FE 8-8116, MA 4-5884

WHY MOVE? WE CAN ADD room, playroom, den, etc. Call us for an estimate. Anderson-Gilford, Inc., FE 8-8116

Carpentry

A-1 interior and exterior attic basement, recreation room, kitchen and bathrooms my specialty. State licensed, insured. 682-0628.

CARPENTER CONTRACTOR, rough or trim. 887-5247 or 682-2257.

CARPENTRY, NEW AND REPAIR. Free estimates. 335-9981.

INTERIOR FINISH, KITCHENS, paneling, 40 years experience FE 2-1235.

Cement Work

ALL TYPES OF CEMENT WORK, block work. OR 4-3267.

BLOCK AND CEMENT WORK 338-1869

CEMENT: PATIOS, DRIVEWAYS, basements. Reas. UL 2-4213.

Cement Work

CEM

Wanted Household Goods 29

HEAR OUR PRICE BEFORE YOU take to little for your furniture or appliances and what have you. We'll auction it for you!
B & b Auction
6088 Dixie 628-3717

Wanted Miscellaneous 30

I WILL BUY YOUR HAIR 12" OR longer. MI 7-1538 or MI 4-6943.
COPPER, BRASS RADIATORS, BAT teries, radiators, batteries, starters, generators. C. Dixson, OR 3-8649.
OFFICE FILES, DESKS, MA chines, drafting equipment, etc. OR 3-4760.
WANTED, ANTIQUES AND QUAL ity furniture. Call Holly 637-5193, M. H. Ballen.

WANTED

Driveshaft from 1958 or 1959 Rambler Rebel V8, Automatic, 682-2176.
WANTED TO BUY INDIAN HEAD pennies. No dealers. FE 5-0026.

Wanted to Rent 32

2 BEDROOM HOUSE OR DUPLEX unfurnished, for GM skilled employe. FE 2-4710.
3 BEDROOM AND GARAGE, WA terford Kettering area, rent with option. 674-1018.
APARTMENT OR HOUSE FOR TWO Johnson 883-4770, after 6 p.m.
ASSISTANT MANAGER FOR S.S. Kresge Co. desires 2 bedroom furnished home in or near Drayton Plains. OR 3-3812.
NEED IMMEDIATELY 3 BEDROOM house for family with 2 children. Will rent, lease, or buy land contract. $800 cash available. Not over $80 mo. FE 3-7236.
NEEDED IMMEDIATELY. 3-BED room home. 4 children. Call NA 7-2483.
ORGANIZATION WITH NATIONAL accounts, desires approx. 800' of office space in good location downtown Pontiac for branch office. Mr. Burkart 537-3004.
RESPONSIBLE FAMILY WOULD like to rent 3- or 4-bedroom home within 15 mile radius of Walled Lake. Call Mr. Matona at HA 4-4591.
SERVICE MAN GOING TO VIET Nam. Family needs 2-bedroom house to rent in Waterford, Clarkston, Drayton Plains area. Sgt. Fre ling, OR 3-9104 or OR 4-2542.

Share Living Quarters 33

No. 2 Pencil

WANTED SINGLE GIRLS TO share apt. with same. 335-9172.
WOMAN TO SHARE LIVING quarter's with same, 1 child welcome, Call after 9 p.m. 674-0274.
YOUNG MAN WILL SHARE HIS home with 1 or 2 of same. FE 2-5863.

Wanted Real Estate 36

1 TO 50

HOMES, LOTS, ACREAGE PAR CELS, FARMS, BUSINESS PROP ERTIES, LAKE AND CREEKFRONTS
WARREN STOUT, Realtor
1450 N. Opdyke Rd. FE 5-8165

Urgently need for Immediate Sale!

Pontiac
Daily 'till 8
MULTIPLE LISTING SERVICE

Any Condition

CASH
Any Area
CASH
Any Price
CASH
Immediate Closing
Bnb Davis — Broker
588-2900 or 626-0064

ALL CASH 10 MINUTES even if behind in payments or under foreclosure. Expert. 577-6400.

CASH

48 HOURS
LAND CONTRACTS—HOMES
WRIGHT
882 Oakland Ave. FE 2-9414

J. C. Hayden Realtor

We need listings, equities bought and sold.
363-6604 10735 Highland Rd. (M-59)

HAVE PURCHASER FOR 40 TO 100 acre farm with nice 3 bedroom home in Rochester area. Call Mrs. Hale, George Irwin Real Estate, FE 3-7885.

HAVE OUT OF TOWN CASH BUY ers for 5 rental homes. Must have good view. From $18,000 up.

K. L. TEMPLETON, Realtor
2339 Orchard Lake Rd. 682-0900

LOTS—WANTED IN PONTIAC Immediate closing. REAL VALUE REALTY. 674-0527.

SPOT CASH
FOR YOUR EQUITY. VA, FHA, OR OTHER. FOR QUICK ACTION CALL NOW. HAGSTROM REALTOR, OR 4-0358 OR EVENINGS 682-0435.

SOMEBODY WANTS YOUR HOME NOW

And we have just what it takes to find them promptly—(1) advertising that attracts attention, (2) salesmanship that enables us to sell and close the deal, (3) knowledge of mortgage loans that will help the buyer finance, (4) billboard advertising. WANT YOUR HOME SOLD? Call

YORK

WE BUY WE TRADE
OR 4-0363 OR 4-0363
4713 Dixie Hwy., Drayton Plains

We Need Listings

Buyers Galore

J. A. TAYLOR AGENCY
Real Estate—Insurance—Building
7732 Highland Rd. (M-59) OR 4-0306
Evenings Call EM 3-6927

WE WILL GET YOU CASH FOR your equity in your house or property. Call us for more information.

A. Johnson & Son, Realtors
1704 S. Telegraph
FE 4-2533

Apartments, Furnished 37

2 ROOMS AND KITCHENETTE, private entrance . . . baby welcome. Lindon Arms. EM 3-0019.
2 ROOMS FOR QUIET COUPLE. FE 5-8929.
2 ROOMS, QUIET WORKING GENtlemen preferred, ref. required. dep. FE 4-4340.
2 ROOMS, BEAUTIFULLY DECORated, carpets, carpeting, etc., no children or pets. 335-7943.
2 ROOMS, PRIVATE BATH AND entrance, mature woman only. 682-5558.
2 ROOMS AND BATH, CHILD WELcome, $25 per week with a $75 deposit. Inquire at 273 Baldwin Ave. Call 338-4054.
2 ROOMS AND BATH, PRIVATE entrance, basement, ref. Busy Pontiac Press Box 81.
3 ROOMS AND BATH, UPPER . . . utilities or some furniture optional . . . $25 per week, $100 security deposit. 625-3619 Eves. and Sun, Call 625-3125.
3 ROOMS AND BATH, NO CHILdren, $135 month. 332-3980.
3-ROOM-AND-BATH, $140 PER MO. FE 5-9788
3 CLEAN ROOMS, PRIVATE BATH, all utilities furnished. Clean working man, no children or pets. FE 2-2416.
3 ROOMS, GROUND FLOOR, COUple. UL 3-9915.
3 ROOMS AND BATH, ADULTS only. FE 4-3369.
4 ROOMS AND BATH, BABY welcome, $27.50 per wk. with a $100 deposit. Inquire at 273 Baldwin Ave. Call 338-4054.
5-ROOM APARTMENT UPSTAIRS, partly furnished, inquire at 15 S. Rosalind.
BACHELOR APARTMENT ON White Lake, $25 a week plus $25 dep. 3544 Jackson Blvd. 887-4160.
BASEMENT, TWIN BEDS, 2 MEN, no drinkers. FE 4-4434 after 5 P.M. or Sat. and Sun.
DOWNTOWN PONTIAC 2 ROOM apt. No children. Utilities furnished, $22 a week, $22 deposit. MY 3-2373.
PARTLY FURNISHED 3 ROOM apartment, $75 per mo. plus deposit. Adults only. 7 Mile at corner of Huron. See Bldg. Mgr., Valuet Realty.
PRIVATE 4 ROOMS AND BATH, 1 small baby welcome. UL 3-1220.

Apartments, Unfurnished 38

1 AND 2 BEDROOM NEW, NEAR Mall, immediate occupancy. Air conditioned, carpeted, 2 bedrooms fully carpeted, stoved, refrigerator, disposal, $135 to $145 per mo. FE 5-9585 or 682-2610.
1 BEDROOM, STOVE REFRIGERator and heat. Ideal for middle-age couple, near the Mall, $90 per month. 673-2977.
2 BEDROOMS, ALL UTILITIES, $125 per mo. 6300 Dixie Hwy. Grounds and Maintenance. 625-3619.
3 EXTRA LARGE ROOMS AND bath, upper, 1 small child welcome. Apt. is on State St. $100 deposit. $35 week. 673-2425.
4 ROOM HEATED, 2 BEDROOMS. Air conditioned. Adults. 335-0539.
ROOMS UPPER, MIDDLE-AGED couple preferred. 44 Wesberry.
3 ROOM UPPER, GARAGE, STOVE and refrigerator, private middle-aged couple, $50 deposit. $110 per mo. 60 S. Francis.
3 ROOMS BY CITY HALL: $32.50 A week, $50 deposit. 334-5682.
ROOM TERRACE. $110 PER month. Deposit required. 682-3074.

APARTMENTS FOR RENT

Bedroom Apartment
Carpeting, drapes, stove, refrigerator, tile bath, air conditioned, water, new, call Jack Raban at FE 8-7169.
1 Bedroom Apartment
Fireplace, air conditioned, drapes, carpeting, new, call Tom Bateman at FE 8-7168.
2 AND 3 BEDROOM Apartments, stove and refrigerator. Adults only. 625-2001.
3 ROOMS, BATH, UPPER, ADULTS, close in. FE 2-7455.
AVAILABLE NOW, SEARCH EVerywhere and you'll find anything will be hard to compare with this distinctive, spacious, colonial architecture with landscaped courtyard, swimming pool, country quiet surroundings, deluxe frigidaire appliances and air conditioning, distinctive adult utilities furnished including electricity, carport included. Only $135 a month. 2 bedroom unit $155 month. 673-6927.
LAKE ORION DOWNTOWN, NEW, remodeled 1 bedroom, and 2 bedroom and $115 to $125 including heat and hot water, stove and refrigerator, no small children or pets. Dep. and ref. required. 693-6320 or FE 8-0023.
LEASING APARTMENTS — TO BE constructed on Dixie Hwy. 2 bedroom deluxe apartments. Near Oakland Community College, Union Lake, Drayton Plains area. Call in person 7790 Cooley Lk. Rd., Hackett Realty.
MODERN 5 ROOM TERRACE, stove, refrigerator, $145. See manager apt. 1 or call James H. Rice Co. FE 2-6807.
NEW 2 BEDROOM APARTMENTS NOW READY. Westinghouse kitchens, carpeting, air conditioning, $145. Bus line, near shopping. Adults Only. 1090 Voorhels. Models 9 to 7. Telegraph.
ORCHARD COURT APARTMENTS Large 2 bedroom, air-conditioned apts.

ADULTS
See Manager, 19 Selmer, Apt. 6.

PREVIEW SHOWING
BEAUTIFUL NEW

CORAL RIDGE

APARTMENTS
Rochester, Michigan

TURN WEST FROM MAIN ST. AND BIG 3 MILE 2 BLOCKS TO WILCOX.

ALL INCLUDED IN LOW MONTHLY RENTAL:
HOTPOINT AIR-CONDITIONING
COMPLETELY CARPETED
CUSTOM DRAPES
HOTPOINT REFRIGERATOR
HOTPOINT OVEN RANGE
GARBAGE DISPOSAL
EATING AREA IN KITCHEN
CARPETED HALLWAY CLOSETS
LAUNDRY AND STORAGE SPACE HEAT INCLUDED
SWIMMING POOL
PLENTY OF PARKING
MASTER TV ANTENNA

$125

Open daily and Sunday 12 noon-7 pm.
PHONE 651-0042

CORAL RIDGE
APARTMENTS

Turn west from Main St., drive 2 blocks to Wilcox. Rochester, Mich.

TWO 3-ROOM APARTMENTS IN Lake Orion, after 5. 693-9751.

Rent Houses, Furnished 39

CLOSE IN, MODERN TWO BEDroom. Adults only. More reasonable than apt. Deposit on utilities. 18 Pioneer Dr. west side.
HOME FOR LEASE. PR 5-7262 after 4.

Rent Houses, Unfurnished 40

2-BEDROOM, BASEMENT, $125 MO. $125 sec. dep., refs. also 3-bedroom, garage, fenced yard, $135 month, $135 sec. dep., refs. 332-3547.
3 BEDROOM, BASEMENT, GArage, $135 per month, 1 year lease, security deposit. OR 3-1768.
3 BEDROOMS, 1½ BATHS, FULL basement, 2 car garage. $165 per mo. 887-5342.
4 BEDROOM, 2 BATH,) CAR GArage, Indian Village, LF 4-2521.
4 ROOMS, BATH, BASEMENT. Near Auburn Heights, utilities furnished. 852-2831.
A 2 BEDROOM COTTAGE, UNION Lake area, $95 per month and last Mos. Rent plus $200 sec. dep. 546-4194.
AUBURN AND ADAMS, 2 BEDroom, $130 month plus deposit, adults. FE 5-2600.
FREE RENTAL SERVICE TO landlords. Art Daniels Realty, 7700 E. 15 Mile. See Bldg. or KE 2-7220.
SMALL 3 BEDROOM. 2 CAR GArage. OR 3-9881 after 5 p.m.
SMALL, 2 BEDROOM HOME IN Farmington Township, fireplace, on large lot. Call between 2 and 7 p.m. MA 6-2617.

Rent Rooms 42

1 CLEAN SLEEPING ROOM IN private home. FE 2-7066.
A CLEAN ROOM FOR GENTLEmen. FE 2-2246.
CLEAN SLEEPING ROOM, PARKing. 103 E. Howard. FE 3-7361 or FE 5-9387.
KITCHEN PRIVILEGES, NO drinking, gentlemen. 48 Fairgrove.
LARGE ROOM, KITCHEN PRIVIleges. 3 ladies. FE 5-9789.
NICE DOUBLE ROOM FOR 2 MEN near Sears. 628-3616.
NICE ROOM FOR GENTLEMAN, by downtown, parking. 61 Pine St. FE 3-8820.
PRIVATE ENTRANCE REFRIGerator, gentlemen. FE 8-6812.
ROOM FOR GENTLEMAN. NO drinking, day shift. 333-6108.
ROOM FOR RENT IN KITCHEN AND laundry privileges. Lady only. 335-5776.
ROOM AND OR BOARD, 1351½ Oakland Ave. FE 4-1654
ROOM FOR WORKING GIRL OR student. FE 5-3552.
SLEEPING ROOMS — CLEAN, $12 and $15 per week.
SLEEPING ROOM FOR WOMAN, $10. Home privileges $15. OR West Huron. FE 5-2856 aft. 5.
SLEEPING ROOM FOR MALE — Waterford Township. 682-5115.

Rooms With Board 43

BOARD AND ROOM FOR GENTLEmen in Christian home. All home privileges. Excellent foods. Call FE 2-7164.
BEAUTIFUL ROOMS. EXCELLENT meals. Lunches packed. FE 5-7999.
ROOM AND BOARD, WORKING man only. FE 4-4196, 92 Summit.
ROOM AND BOARD, WORKING man. Lady preferred. FE 4-7480.

ROOM AND BOARD
97 Parkgrove St.

Rent Office Space 47

2 OFFICES FOR RENT ON DIXIE Hwy. Clarkston. New buildings, air conditioned, furnished or unfurnished. Ample parking. 625-3619.
1,000 SQUARE FEET OF OFFICE space, suitable for professional or commercial business or distributor's outlet. Available first of December 1st. Call Ivan Schram, owner, FE 5-8421.
ESTABLISHED REAL ESTATE Office for sale, fully equipped. Very reasonable rent. An A-1 location on busy thoroughfare. Present lease still running. Call FE 5-3488 or 682-0282.
LARGE CARPETED EXECUTIVE Office for rent. Prime location. Phone Jack Raban at FE 8-7161.

Rent Business Property 47-A

D I X IE HWY.-DRAYTON PLAINS 200 sq. ft. or 4000 sq. ft. available.

AL PAUDY

4516 Dixie, Rear
OR 3-3800 Eves. OR 3-1708

SPACE AVAILABLE FOR LEASE— 30'x60'). Zoned M-1 (light manufacturing). 4512 Pontiac Lake Rd. 332-5149 or 674-2304.

Sale Houses 49

2 BEDROOM — GI TERMS NEAR I-75, LOT 100x315 FE 8-8806 Principals only
2 BEDROOM, BASEMENT, 2 CAR garage, 1½ x 8 Mobile Home with fireplace. 232 W. Chicago.
2 BEDROOM, FULL BASEMENT attached 1½ car garage on large lot. By owner. 673-9730. No Realtors.

2-BEDROOM FRAME

Corner lot 55 x 130' — neat and clean. $7850. On land Contract. $2,000. Down.

FLATTLEY REALTY

620 Commerce Rd. 363-6981

2, 3 or 4 BEDROOMS. SOME WITH option to buy. Ask about our no down payment plan. Pick up list at Art Daniels Realty, 7200 E. 15 Mile. 264-1080 or KE 7-7220.
3-BEDROOM BRICK, 1½ BATHS, finished recreation room, $6,000 down. Take over GI loan, 4½ per cent interest. Balance, $10,000. FE 2-0663.
3 BEDROOM HOUSE, FULL BASEment. 100x150 lot, fenced, immediate possession. $14,900, by owner, OR 3-6660.

3 BEDROOM BRICK

Just completed, 1 mile west of Oxford in lake area. Exceptional qualities in materials and workmanship. Nice large rooms including family room with fireplace, 2 baths. Attached 2 car garage, full basement. $20,750.

C. A. WEBSTER, REALTOR
692-2291 or 628-2515

In Red Barn Village Subdivision
$16,400 mortgage, $0 moves in

VILLA HOMES

Model phone 628-1565

4 Bedroom
Custom Built Ranch.
Located at 2228 Fox Bay.
Full price $30,900
Immediate possession. Drive out today.

Rossi Bldg. Co.

4-H REALTY
WATERFORD — close-in, exceptional 3 bedroom ranch bungalow. Full basement, finished recreation room. 2 full baths, 2 car garage, corner lot, lake privileges, excellent neighborhood. Carpeted wall to wall carpeting, 23' living room. $19,800 — $4500 down — $110 mo. on land contract. IMMEDIATE POSSESSION.
5844 Dixie Highway 682-0200
OR 3-0455 after 5 P.M. OR 3-2291

5 ROOMS, BREEZEWAY, RECREAtion room, alum. siding, garage, fenced yard, $16,500. 7 Mile, 3711, V. Schick, rep. Kinzler Rity.

6 PER CENT

Land contract terms on this comfortable 2-bedroom home near Watkins Lake. On 2 large lots with many fruit trees and ample garden space. Full basement, gas heat, attached garage. Within walking distance to new elementary school. Low equities. Shown by appointment.
ROLFE H. SMITH, Realtor
244 S. Telegraph
EVES. FE 3-7302 FE 3-7848

184 PROSPECT
5 rooms and bath, good solid construction but needs repairing, rewiring and redecorating. A good bargain for someone with $5,500 cash. Kenneth Hempstead, Realtor, FE 4-0284 — Elizabeth Lake Rd.

$15,900 UNFINISHED HOUSE 42x30 ONLY $7950

3 bedrooms, furnace in, lake privileges. Easy terms.

ORCHARD LAKE RD.

100 ft. commercial corner. Has 5 room modern house and a 3 car cement block garage.

CASH FOR YOUR EQUITY AT
WRIGHT REALTY CO.
382 Oakland Ave. FE 2-9141
After 7 call 334-7762

A-A-A BETTER BUY
REPOSSESSED
FHA AND VA HOMES

$50 down and monthly payments as low as $60. Call us for locations.

ANCHOR-POWELL CORP.
Dial L-I-S-T-I-N-G or LI 7-9800

CLARKSTON AREA
Do You Have $250?
All you need to move into a 3 bedroom home with immediate occupancy only $57. Includes taxes and insurance.

DAN EDMONDS
REALTOR
325 Pontiac Trail, Walled Lake
624-4811

CHURCH

& PARSONAGE
Ample Parking — W. Side
335-6222

Dan Mattingly

DRAYTON PLAINS
New 3 bedroom ranch home just now being completed. Possession within 30 days, this home will have carpeting, ceramic tile bath, city water, lake privileges and it's near shopping and schools. Complete price $17,200.

Call 'til 7 p.m. Daily

FE 5-9497 or FE 2-2444

DRAYTON PLAINS
3 bedroom brick bungalow, full basement, 1½ car garage. Will sell on land contract, trade or exchange. FE 5-4684.

EASE OF MAINTENANCE

All aluminum one level 3 bedroom ranch home, family room, large kitchen, large lot, farm styled kitchen, built-in range, oven and low land contract terms or mortgage can be arranged with low low monthly payments.

YORK

WE BUY WE TRADE
OR 4-0363 OR 4-0363
4713 Dixie Hwy., Drayton Plains

CLARKSTON
New 3 bedroom ranch home, full basement, fully insulated, family kitchen, close to bus, $15,500 terms.
WE BUILD ON YOUR LOT
YOUNG-BILT HOMES
REALTY-BUILDER-BILT
Russell Young 334-3858
5396 W. Huron

FIRST IN VALUE
Cease

RENTING

$78 Mo.

Excluding taxes and insurance

ONLY
$10 Deposit
WITH APPLICATION

3-BEDROOM HOME
GAS HEAT
LARGE DINING AREA
WILL ACCEPT ALL LAKE LOCATIONS FROM ANY WORKERS. SOME DIVORCEES.

PEOPLE WITH CREDIT PROBLEMS AND RETIREES ARE OKAY WITH US.

OPEN DAILY AND SAT. AND SUN. OR CONTACT MR. KENNETT
NEAR BALDWIN
REAL VALUE REALTY

For Immediate Action Call
FE 5-3676 626-9575

FHA Repossessions
VAL-U-WAY REALTY
345 Oakland Ave. FE 4-3531

FHA Approved
Management Broker
For all Pontiac area repossessed homes.
Need to call or deal with out of town brokers.
We have the keys and the latest, lowest prices.
If it has a government sign or you saw it on TV or elsewhere call FE 4-3531 for a local FHA specialist.

FHA RESALE

Super sharp 3 bedroom home with full basement. Gleaming hardwood floors. Panelled den. Spacious living room. Gas heat. Tiled bath. Fenced yard. Located in Waterford Hills area. $500 down. $98 per month. Includes taxes and insurance. Call

Val-U-Way

345 Oakland FE 4-3531
Pontiac's FHA appointed
property management
broker

FIRST IN VALUE OF FINE HOMES
WESTOWN REALTY
FE 8-8763 afternoons
Evenings after 7:30 EL 3-7327

FOR SALE BY OWNER. 6 ROOMS, ½ car garage, Lake Privileges, $12,900 down. Balance on land contract. 640 LeBaron. OR 3-5333, for appointment.

GI
SPECIAL OF THE WEEK
A clean 2 bedroom brick home with full basement, on Pontiac Lake where the living is easy, sold to a qualified GI with no money down, a must see today.

YORK

WE BUY WE TRADE
OR 4-0363 OR 4-0363
4713 Dixie Hwy., Drayton Plains

HACKETT REALTY HAS 2 BEDROOMS, LAND CONTRACT, NO CLOSING COSTS, CALL EM 3-6703.
HACKETT REALTY HAS HOMES FOR YOUR EQUITY, SELL OR TRADE FOR YOUR EQUITY TODAY. Call EM 3-6703. HACKETT REALTY CAN GET YOU CASH, FOR YOUR EQUITY. FREE INFORMATION! Call EM 3-6703.

HUMPHRIES

FE 2-9226 or MI 7-4371

2-story 3-bedroom home with aluminum siding near W. Huron and Voorhels Rd., with 2-car garage, gas heat, attached breezeway and screens. Full price, $15,900, $2,000 down, low terms and contract. Immediate possession.

HIITER

HOME AND BUSINESS — 9 room modern home with basement; also store building with living quarters and wine license, good location. $19,700, land contract terms.
NEAR PASS LAKE — neat 4 rooms and bath, 2 nice lots. $5,700, terms.
We build — 3 bedroom ranchers with oak floors, vanity in bath, full basements, just $1,500 down on your lot. To see the model call C. C. HIITER, REALTOR, 3792 Elizabeth Lake Rd. Eliz. Lake FE 2-0179, after 5 p.m. 682-4652.

HENRY CLAY ST.
CROFOOT WASHINGTON
JR. HIGH SCHOOL AREA
4 bedrooms, den, dining room, kitchen living room, 2 car garage. Exc. location. $400 down with good credit. Immediate possession.

LAND CONTRACT
$800 DOWN—NO RED TAPE
4 bedrooms, full basement, gas heat. Located on E. Side. Another similiar home on S. W. Side.

O DOWN TO GI
ON FERRY ST.
3 bedrooms, 1½ baths. Formal dining room. Den w/ 1½ bath. Full basement, Gas heat, barbeque pit, aluminum siding. Enclosed front porch. Spacious lawn. 30 day possession.

WYMAN LEWIS REALTY
FE 8-3366
Open 9 A.M. to 9 P.M. Mon-Sat.
389 Whittemore St., Pontiac

HOUSES! HOUSES!

ALL NEW
3 BEDROOM RANCHES
2 BATHS
4 BEDROOM RANCHES
COLONIALS
SUBURBAN LIVING
100 FOOT LOTS
VILLA HOMES, INC.
RED BARN VILLAGE NO. 1
West of M-24 between Lake Orion and Oxford behind Kenny Country Cousin.

Model phone 628-1565

IMMEDIATE POSSESSION
A clean 2 bedroom ranch home with full basement, owner asking for immediate sale. For more information on this home rush your call to:

YORK

WE BUY WE TRADE
OR 4-0363 OR 4-0363
4713 Dixie Hwy., Drayton Plains

IRWIN

W. SUBURBAN

3 bedroom bungalow with auto. heat and hot water. Newly decorated inside, has pleasant living room and nice kitchen with good cupboard space. GI terms.

MIXED AREA
2 family income near McConnell School in A-1 condition. Can be bought on GI or FHA. Rent 1 apartment and live in the other. Let someone else make your payments.

GEORGE IRWIN, REALTOR
MULTIPLE LISTING SERVICE
298 W. Walton FE 3-7883

Immediate Possession
NORTH END
6 room ranch located on 2 large shaded lots on quiet st. Full basement with large recreation room and bar. Oak floors, plastered walls. 2 bedrooms, fireplace in living room. 2 car attached garage. No closing costs, only $2900 down and $150 per month.

CLARENCE C. RIDGEWAY
REALTOR
228 W. Walton 338-4086
Multiple Listing Service

IN ROCHESTER
Immediate possession in this 3 bedroom brick ranch) with recreation room, family room and garage. For facts phone 651-7175.

Shepard's Real Estate

JOHNSON

INCOME Good location. 7 room family home. Full basement, garage and extra lot. $1000 down, land contract on balance.

MIXED NEIGHBORHOOD—7 rooms and bath. 3 bedrooms only $6500 for quick sale with $700 down and $60 monthly payments including all taxes and insurance. This is worth seeing at once.

after 6 P.M. CALL SONNY JOHNSON 682-2451.

A. Johnson & Son, Realtors
1704 S. Telegraph
FE 4-2533

LAKE AREA DUPLEX
Ideal for large family or income. Only $13,950. on land contract. Trades accepted.

WATERFORD SCHOOLS
On Pontiac Lk. Rd. 3 bedroom ranch, 2 baths on acre land. $9800. Small down or trade.

C. SCHUETT
FE 3-7088
5280 Dixie Hwy. N. of Walton
Open 9-9

LAKEVIEW ESTATES
LAKE ANGELUS
Immediate Occupancy

4 new homes that are the finest homes in the area. We invite you to see them any day, 1 to 7 p.m.

See the home you desire, be it Contemporary, Colonial Ranch, French Provincial or New Englander. We have all 4 and are ready to sell. Save on these homes and move in now.

Beauty Rite Homes

673-1717

LAKE ORION, BY OWNER. BEAUtiful colonial. Approximately 2200 sq. ft. near lake. Spacious wooded lot. Family room with fireplace, dining room and many extras. Owner transferred Immediate occupancy. MY 3-1200.

LAKE PRIVILEGES
3 BEDROOMS, 1½ BATHS, NEW CARPETING, LARGE LOT, NEAR SCHOOLS. 5% FHA. $3,000 DOWN AND ASSUME PAYMENTS. $105 MO. 624-3786.

LIVE TODAY — WITH HACKETT Realty — Buyers waiting. Cash to $30,000 — call today, EM 3-7700.

Made Ready
Painters have painted — plumbers have plumbed, everything sparkles and gleams, ready for your occupancy now. Nothing to do but sit in easy chair and count the wild ducks resting on lake across street. 2 bedrooms, cheery living room, kitchen with dining area, bath and utility room, garage. Taxes made over year's rent. Just West of Union Lk. $10,250. No down — GI. Civilians buy on land contract. $1500 down and contract. Immediate possession.

HAGSTROM, Realtor
MULTIPLE LISTING SERVICE
4900 W. Huron OR 4-0358

MILFORD
Look! $450 Only
Move you into an all brick 3 bedroom ranch with full basement, gas heat, screens, storms, completely reconditioned. For details, call:

DAN EDMONDS
REALTOR
325 Pontiac Trail, Walled Lake
624-4811

NEW HOMES
Only $650 down. Only $129 per month. Model on South Commerce Rd., near Walled Lake.
FAMILY TAILORED HOMES
624-4200

NEED MORE ROOM?
A sharp 3 bedroom ranch home situated on a large 1 acre lot, full walkout basement, 2½ bath attached garage, don't miss this one. For easy bank terms and early possession, call today.

YORK

WE BUY WE TRADE
OR 4-0363 OR 4-0363
4713 Dixie Hwy., Drayton Plains

NEW 3-BEDROOM HOME — 1½ baths, large kitchen, full walk-out basement, 2-car garage, ready for you, owner. Highland Twp. 887-5747.

NEW HOUSE
CLARKSTON GARDENS
Immediate Occupancy
BRICK 3 BEDROOMS, 1½ baths. Family room with fireplace, basement, gas heat, attached 2-car garage, large lot, 1 mile east of Dixie, $26,390. Orion Rd. at Snow Apple. To mile east of Dixie. Aristocrat Bldg. Daily 12-6 p.m. — Sun., 1-5 p.m. 625-2882.

OPEN HOUSE
3 TO 6 DAILY
AT 136 S. TILDEN

WATERFORD TWP. — 3 bedrooms, basement, chain link fence, part of leaves are raked. Yours for $1200 down on land contract.

E. E. SHINN REALTOR
"Win with 'Shinn'" 674-2004

OPEN MODEL

SAT. & SUN. 2-6
TUES. WED. AND THURS. 3-6
CLOSED MONDAY AND FRIDAY
Anytime by appointment

WEST WIND MANOR
1240 S. WILLIAMS LK. RD.
NEAR UNION LAKE VILLAGE
BRICK WITH ALUMINUM FAMILY ROOM
3 BEDROOMS 1½ BATHS
2-CAR ATTACHED GARAGE

$17,400
Plus lot

SEE PLANS FOR OTHER MODELS STARTING AT $12,900
WILL BUILD ON YOUR LOT OR OURS
J. C. HAYDEN, Realtor
363-6604 10735 Highland Rd. M59

ROCHESTER
3 bedroom house in the Village of Rochester. Stately 2 story home in excellent condition. Living and dining room carpeted. 2 car garage. Sell on land contract.

WEST SIDE
3 bedrooms. Sewing room. Living room. Large dining room. Full basement. 2 car garage. $15,900 with $2,000 down.

HUMPHRIES REALTY
83 N. Telegraph Rd.
FE 2-9226 Eves. MI 7-4371

ROCHESTER — ATTRACTIVE 3 bedroom brick rancher, 2 car garage, Large lot. Quick possession. $17,900. Nix Realty. OL 1-0221, OL 2-5375. UL 2-4874.

SEMINOLE HILLS
Prestige home on Ottawa Drive. Four bedrooms; two baths and two fireplaces. Finished basement. Three-car garage. Call for appointment.

Leslie R. Tripp, Realtor
FE 5-8161 (Evenings call MI 7-3279)

SMALL FARM
Make the whole family happy with this 3 bedroom home on 2 acres. 3 bedroom home with a full basement, plus 10 acres when the children can roam and play. Oh Yes, you can have horses, to keep the children happy, excellent land contract terms available thru:

YORK

WE BUY WE TRADE
OR 4-0363 OR 4-0363
4713 Dixie Hwy., Drayton Plains

SPECIAL

Completely redecorated 3 bedroom brickfront bungalow. Gas heat. Large kitchen and dining area. Spacious utility room. Priced at only $7,250. $300 moves you in. Call —

Val-U-Way

345 Oakland FE 4-3531
Pontiac's FHA appointed
property management
broker

TAYLOR

Mixed Area

Modern 3 bedroom brick ranch located in the vicinity of N. Perry and E. Pike. Pontiac School District. Includes full basement, 2 baths, family room in rear yard. Only $13,900. FHA or VA terms. Call OR 4-0306.

J. A. TAYLOR AGENCY
Real Estate—Insurance—Building
7732 Highland Rd. (M-59) OR 4-0306
Evenings call EM 3-9927

TREE STUDDED SITE
Both sheer and fruit trees abound on this 100 x 185 site. Colonial 3 to 4 bedroom ranch has board and batten siding, covered patio, delightful spot to watch birds eat. 8 blocks to Bloomfield by apple tree, close to Brendel Lake, fish infested, plenty room for all sports. $13,900 price includes stove, refrigerator, washer and even lawn mower. Trade your equity on, We will help with terms. Call

SCHRAM

FIRST TIME LISTED
3 bedroom home with full tiled basement, gas heat, fenced in yard. Full price $12,750.

AVON TOWNSHIP
3 bedroom home on 1¼ acre wooded lot. 2 car garage, extra large rooms to be finished as recreation room; gas heat, land contract.

$500 DOWN
3 bedroom with full basement, completely redecorated, chain-link fence, fruit trees, close, call today on this one, full price under $13,900.

List With SCHRAM
And Call the Van
1111 ORION FE 3-9471
REALTOR MLS

EQUITY TRADE

Do you have an equity from $20 to $15,000? Or, a free and clear home? If so, you are eligible to trade for a home with 4½ per cent to 6 per cent current interest rate. Call and have one of our experienced salesmen explain how to save you money. FE 2-2291.

$1,000 DOWN
Truly a rent beater at just $80 per month. 160x270' lot, with basement and 2 full baths. Has 3 bedroom home. For appointment call 674-2296

JUST TWO OF YOU?
A perfect doll house—3 large bedrooms, 1½ baths, smaller as a den. Large 14'x24' living room. Nice carpeting in drapes. Fireplace built-in bookcase. Basement plus utility room. Fenced yard with outdoor barbecue, 2-car garage, extra large built-in vanity, outdoor lamp post, new roof and siding. 3 miles from Pontiac AM-FM. Excellent neighborhood. Terms available. Call the action line at 674-2291

McCULLOUGH REALTY
5460 Highland Rd (M-59) MLS

Warden Realty

3434 W. Huron, Pontiac 338-7157
After 7:30 p.m. call 335-1190

Dan Mattingly

WATERFORD
3-bedroom rancher with 2 car garage, river frontage. Located in the heart of Waterford Township. a real good buy at $16,000.

Call 'til 7 p.m. Daily

FE 5-9497 or FE 2-2444

WEAVER

At Rochester

4 bedroom brick ranch, family room, fireplace, kitchen with built-ins, 2½ baths, 2 car attached garage, on a beautiful country setting. Terms available.

MILTON WEAVER Inc., Realtors
In the Village of Rochester
118 W. University 651-8141

WHY NOT — Let Hackett Realty sell your home. If qualified sales people to serve you — EM 3-7700.

Dan Mattingly

WATERFORD TOWNSHIP
We have only 3 Weinberger models left, that have to be sold before the winter of Realty. For immediate occupancy and priced from $25,400.

Call 'til 7 p.m. Daily

FE 5-9497 or FE 2-2444

Waterford

SAT. & SUN. 2-6
CLOSED MONDAY AND FRIDAY
Anytime by appointment

WEST WIND MANOR
1240 S. WILLIAMS LK. RD.
NEAR UNION LAKE VILLAGE
BRICK WITH ALUMINUM FAMILY ROOM
3 BEDROOMS 1½ BATHS
2-CAR ATTACHED GARAGE

$17,400
Plus lot

SEE PLANS FOR OTHER MODELS STARTING AT $12,900
WILL BUILD ON YOUR LOT OR OURS
J. C. HAYDEN, Realtor
363-6604 10735 Highland Rd. M59

GAYLORD

YOU CAN BUY — this nice 2 bedroom basement and garage for only $15,500, with $500 down plus FHA closing costs. Lovely neighborhood near downtown Pontiac. Call Ivan Schram.

4 BEDROOM HOME — on Lake Orion. Glassed in front porch. New deck. Boat house and guest house. This 60x300. fenced lot has lovely shade trees and a spoil-flood lighted yard. FE 5-8493 or 693-2857.

OPEN SUNDAY 12-5

LAWRENCE W. GAYLORD
2 W. Flint Street
Lake Orion Michigan

VON

LAND CONTRACT
Suburban 4 room, 1½ story Cape Cod. 23'9"x11'9" living room with fireplace. Also fireplace in the basement. 100'x250' lot. Blacktop street, heat pump. $17,900 with $3,000 down. $100 per month.

VACANT
Aluminum sided ranch. Breezeway. 2 car attached garage. Furnished. Wall to wall carpeting in living room. $7,990, $2,000 down. $60 per month.

VON REALTY
GEORGE VONDERHARR, Realtor
In the Mall MLS Room 110
682-3802. If no answer, FE 8-0968

LAZENBY

NORTHERN HIGH
Spotlessly clean 4 room bungalow, carpeted living room, 2 large bedrooms, pretty kitchen with loads of birch cupboards, separate dining room, 1½ car garage, nicely landscaped and completely fenced yard, in, conveniently located near stores, schools, Pontiac Motor and Fisher Body. Priced for quick sale at $12,500.

ROY LAZENBY, Realtor
4626 W. WALTON—OR 4-0301
(1 block W. of Telegraph)
Multiple Listing Service

HIGHLAND AREA
2½ vacant acres near White Lake, small private lake on property. This piece of land is excellent for subdivision purposes as it has frontage on 2 roads. VA 2869.

HOWELL
TOWN & COUNTRY, INC.
Highland Branch Office
PHONE: 685-1585

SCHRAM

FIRST TIME LISTED
3 bedroom home with full tiled basement, gas heat, fenced in yard. Full price $12,750.

AVON TOWNSHIP
3 bedroom home on 1¼ acre wooded lot. 2 car garage, extra large rooms to be finished as recreation room; gas heat, land contract.

$500 DOWN
3 bedroom with full basement, completely redecorated, chain-link fence, fruit trees, close, call today on this one, full price under $13,900.

List With SCHRAM
And

Sale Houses 49

KENT O'NEILL

TRADE

Established in 1916
NEW 1965 3 bedroom, 1½ bath bedroom on paved street. Corner lot, living room and hallway carpeted. A nice clean home. $13,300, terms.

2 FAMILY INCOME — 9 rooms and 5 baths, bedrooms in each apartment are large. Dining room 11-16 and living room 12x20 in downstairs apartment. Full basement, gas heat, fenced back yard. Furniture included. $14,500, terms.

Floyd Kent Inc., Realtor
2200 Dixie Hwy. at Telegraph
FE 2-0123 or FE 2-1984

IRWIN

BLOOMFIELD SCHOOLS
Four bedroom bi-level, with two baths, completely carpeted, air-conditioned. Generous kitchen with built-in stove, refrigerator, dishwasher and disposal. Large family room on ground level, walk out onto patio and all attractively landscaped yard. Many other unique features. Call for additional information on this and other Bloomfield homes.

OFFICE OR CLINIC USE
This beautiful and spacious old family home located at the corner of Franklin Boulevard and Lone Pine Road, 8-10ths of an acre, provides plenty of parking. Fourteen rooms allow for potential office space. Priced for service zoning. Call for more information.

OTTAWA HILLS
Three bedrooms. Brick, seven rooms and bath. Located in one of the nicest sections of Pontiac. All newly decorated, $16,900. Can be seen almost anytime by appointment.

John K. Irwin
& SONS, Realtors
313 West Huron Since 1925
Buying or Selling Call FE 5-4444

DORRIS

FEEL THE PLEASURE — of owning this captivating almost new home on a gently sloping lot overlooking Watkins Lake. Split-level construction and a design with family comfort and convenience in mind. A fabulous family styled kitchen with all the latest built-ins plus a large breakfast bar. 2 full baths, 2 fireplaces, 3 bedrooms with carpeted floors, attached two car garage. Priced at $19,950 with terms to suit your needs.

SHARP THREE BEDROOM HOME
Immaculate basement and garage. Living room 17x14. Separate dining room 11x9. Nice kitchen and enclosed front porch. Gas heat, hard water, fired hot water heat and 2 car attached garage. Owner will consider land contract to good buyer.

BONGBIRD'S PLAYGROUND
Huge 198x240 ft. lot. Enclosed by wooded surroundings. Make this extra large brick ranch home an outstanding buy. Topnotch neighborhood of all comparable homes and located across the street from lake. Oak floors throughout. Plastered walls, 3 bedrooms, family styled kitchen and entire lot anchor fenced. $17,950.

THAT OLD FARM FEELING
encircumscribed among stately trees and open lawns, surrounded by over an acre of ground is the framing for this eye-appealing 3 bedroom Colonial. Carpeted living room and dining area. Full basement with second kitchen and bath and a 2½ car garage. $16,850.

DORRIS & SON, REALTORS
5536 Dixie Hwy. FE 4-0202
MULTIPLE LISTING SERVICE

OPEN

'Ill 8 p.m.

Lights on in many models . . . so browse at your leisure and see these many distinctive

HOMES BY ROSS

A quality builder of 25 yrs. experience with an "excellent reputation."

4-Bedroom Colonials
Tri-Level
Split Level
3-Bedroom
Bi-Level

These spacious homes include built-in ovens, range, hood, incinerators; wood-burning fireplaces in large family rooms, etc.

Incl. Lot
From
28,900
7 Models Open
2-8 P. M. Daily
Except Monday
Model:
OR 3-8021
Lakeland Estates

Per 3 Golf Courses, tennis court, controlled lake levels, 3 miles of water frontage, close to shopping, schools, churches.

On Dixie Hwy., 4/10 Mi. North of Walton-Williams Lk. Intersection.

3-Bedroom
Ranch

New brick ranch with fireplace in family room, sealed-glass windows and doors, built-in oven, range hood, full basement, loads of closets.

Full Price
Incl. Lot
25,900

Ross Homes
1941 S. TELEGRAPH RD.
FE 4-0691 OR 3-8021

ARRO

CASH
FOR EQUITY—LAND CONTRACT

APPROXIMATELY 1½ acres on the water plus bedroom brick ranch in excellent condition, 2 living room, spacious dining room with fireplace, built-in oven and range, hardwood floors and plastered walls, 2½ car garage, concrete sea wall. Must be seen to be appreciated.

NEAT 2 BEDROOM brick and aluminum. 1300 ft. of living area, plenty of closet space. Carport. Spacious lot with rear yard fenced. Only $12,900.

HIGH ON A HILL — in exclusive area overlooking Deer Lake. We have a few choice building sites with lake privileges — Call for details.

Ted McCullough Sr., Realtor
682-2211
5143 Cass-Elizabeth Road
OPEN DAILY 9-9

Sale Houses 49

NEAR FISHER BODY
Very nice 3 bedroom home, kitchen, living room and utility room. $13,750 with $1,750 down.

BREWER REAL ESTATE
William B. Mitchell, Sales Mgr.
724 Riker Bldg. FE 4-5181

Lake Property 51

120' SITES — WALTERS LAKE
$1,500 owner, 625-1886

COZY FURNISHED LOG CABIN, Walters Lake. Owner, 682-1886 or 334-8222.

COMMERCE—WOLVERINE LAKES
Lake privileges, $995, $10 month per lot, private beach, fish, swim, boat. $1,000 Dn. $12.50 per month.

HAROLD R. FRANKS, Realty
7007 LEE at FORT
70' of excellent frontage. Year around 4 bedroom home with full basement. 2 car garage. To settle an estate $13,500 cash.

Everett Cummings, Realtor
2363 UNION LAKE ROAD
EM 3-2208 363-7181

KEATINGTON
Beautiful lake-front and lake-privilege lots available. Plan to live in Keatington. Contract with Orion Township. Models open 3-6 daily, 1½ Sat. and Sun.

HOWARD T. KEATING CO.
22064 W. 13 Mile Rd. Birmingham
MI 6-1224

LAKE FRONT HOMES—NEW AND used — 3 Dailey Bros. Realtors

LAKEFRONT HOMES — NEW AND used — 3 Dailey Bros. Realtors

LARGE WOODED LAKE FRONT Lot — sandy beach, beautiful view of lake, level, for year around home. Located on Lake Shannon. Priced at $3,750. Cole Gunther Homes, Inc. at CE 3-3165 or MA 5-3700.

PONTIAC LAKE FRONTAGE, 5 room cottage, fireplace, exc. expansion. $13,500. EM 3-6632.

SEE SPORTSMEN CABINS, NEW Plans-offered By Nu-TREND Inc. Lakefront Lots, Lakefront Homes and Cottages.

PINTERS MARINE
1370 Opdyke Rd.
I-75 At Oakland University Exit.

TOWNSEND LAKE
100' lake frontage — $6,200
75' canal — $3,500
100' front with lake privileges $2,500
Terms available

Sislock & Kent, Inc.
1309 Pontiac State Bank Bldg.
338-9294 338-9295

Northern Property 51-A

3 LARGE LAKEFRONT LOTS ON Lake Lundy, near Hale. Also 3 nice lots on lake across from Lundy. Priced at $3,900. Call owner, 625-3095 or 625-3307.

5 ACRES, 3 ROOM COTTAGE, IN Kalkaska County. Trade my equity for 1963 or 1964 pickup, pickup, or Ford tractor with front end loader. Call 343-0373 after 6 p.m.

40 ACRES IN BOYNE MOUNTAIN area. $4,000. Terms can be arranged. 682-2264 before 3 p.m.

Deer Hunters Special!

40 acres. Cheboygan County. $1500. Terms.

80 acres, with 30 acres cleared, balance hard wood timber. Mio, Oscoda area. Only $3500. Terms. Drive your trailer or camper to either property.

STATEWIDE REAL ESTATE
2661 S. Lapeer Rd. Lake Orion
338-0000

HUNTER'S ATTENTION! YEAR around 4-room log bungalow with bath. Lake access rental with bath. At Avery's, Mich. right on M33, 7 miles to Atlanta. 11 miles Hillman. $4,795 $1,000 down, $35 mo. CALL 4-H REAL ESTATE Escanaba, Michigan.

LOT ON THUNDER BAY RIVER, Alpena area, good hunting and fishing. $1095. OR 3-4878.

VACANT 10-ACRES NEAR GAYlord, Michigan. Ideal for family or only lodge type subdivision, swimming pool, tennis and badminton. Parks nearby. Priced at $1,000 cash. Ring on Lake Arrowhead with lake privileges $2000 with terms. Clark Real Estate 1362 N. Huron St. FE 3-7888 or 682-5483.

Resort Property 52

WILDFOWL BAY
Duck Hunters paradise, 3-unit lakefront cottage, fully furnished and ready to go, each unit has beautiful Roman brick fireplace, 3 bedrooms and bath. Priced to sell at only $14,500 with terms including 29' cruiser.

Warren Stout Realtor
1450 N. Opdyke Rd. FE 5-8165

Lots—Acreage 54

2 TO 5 ACRES, CLARKSTON-ORtonville area, 20 minutes Pontiac. From $1,995. Jim Rogers Realty, Bros., OR 3-1295 or FE 4-4509.

2 SCENIC ACRES SITES — ONLY $750 down on land contract.

TOM REAGAN
REAL ESTATE
2251 N. Opdyke 332-0156

10 ACRES FOR PRIVACY, PLEAsure, investment. FE 5-2144. L. Smith.

ACREAGE
CASH OR TERMS

to 10 acre scenic parcels, rolling hills, wooded, building sites, 19 miles north of Pontiac.

Dan Mattingly
CALL 'TIL 7 P.M.
FE 5-9497 or FE 2-2444

"BUZZ" BATEMAN

NO. 57
IMMEDIATE POSSESSION
MOVE RIGHT IN; price reduced for immediate sale. Real nice older-type home in choice west side area. Lots of room for the growing family; 3 bedrooms, den, 1½ baths, fireplace and formal dining room. Everything you could hope for at a reduced price of $16,500 with $2,000 down on NO MORTGAGE COSTS.

NO. 62
JOSLYN AREA
IN THE CITY. West of Joslyn, near mid-city. 3 bedroom rancher with fenced rear yard and 2 car garage. Nice carpeting and drapes for all schools including Northern High. A real rental investment at $12,500 with low interest FHA mortgage with full monthly payment of just $65 per month.

NO. 37
EXCLUSIVE AREA
IMMEDIATE POSSESSION: Country living at its finest in an area of all new homes. Large and spacious, almost one acre lot, beautifully landscaped. Loaded with extras and built-in including electric garage-door opener. Extra nice family room, nicely carpeted and just waiting for you to move in. Owner transferred and priced considerably under reproduction costs, priced to sell at $33,500. Better make your appointment NOW, TODAY!

NO. 67
IDEAL LOCATION
WITH LAKE PRIVILEGES; close-in north suburban in excellent area of comfortable homes. 3 bedroom brick and aluminum rancher with family room and oversized 2 car garage. Extra large well-landscaped lot with new Anchor fence. This is a bargain at $16,950. You should see this one TODAY!

NEW MODELS
LAKE OAKLAND SHORES: Colonial, tri-level and ranch models with extras and custom features beautifully furnished and priced-to-sell at the way. Duplication-priced on your lot as low as $19,250. Several new homes of immediate possession in this subdivision, most of them you can still choose your own decorating colors. OPEN SAT. & SUN. 1-5 p.m. and DAILY by appointment. Dixie Hwy. to Sashabaw, right to Watkins, right to Lake Oakland Shores, left to Models.

YOU CAN TRADE
BATEMAN
REALTOR-MLS
OL 1-8518 625-2615 8665 Dixie Hwy., Clarkston
Or mo. 1-3095, 625-3015 or 625-3307

Sale Houses 49

CLARKSTON GARDENS
Sub., lot 107'x140', community water, sewers, paved streets. $2,695. ARISTOCRAT BLDG. CO. 625-2882 AFTER 12 NOON.

DRAINED ROAD, CORNER RED Barn Dr., Oxford Twp., 70 ft. frontage. $3500. Ville Homes, 628-1438.

LAKE LIVING. 15 MINUTES PONtiac. Water, gas, $895. $10 mo. Private Lake. No motors allowed. Bloch Bros. OR 3-1292.

LARGE WOODED WATER FRONT LOT WATERFORD HILLS MANOR PRICED AT $6950. TERMS. DON WHITE, INC.
2891 Dixie Hwy. 674-0494

LOT 132'x250. BEST OFFER. LIBerty Street. Call 338-6937.

Millionaire's

Welcomed
BUT THESE ESTATE SIZED PARCELS WERE MEANT FOR 5
5 scenic rolling acres with plenty of road frontage. $3,950, $400 down.

5 Pine filled acres. Full 330 x 660 ft. and just 2 left. $3,995, $495 down.

5 Hilly acres — only 6 mi. from I-75. In the area of the neat country homes. $4,995, terms.

6½ Acres. All wooded and on hard-top road. $4,795.

10 Acres — some woods. Some hills. 6½ mi. from I-75 and Sashabaw. $6,950, terms.

Acreage also available for selective harvest trees, timber and choice top. Pond possible. $7,900. 20 per cent down.

57-ACRE FARM
Neat small home and solid barn for horses. All good land with some wooded. Lake privileges. Ortonville on blacktop road. $22,350.

C. PANGUS INC., REALTOR
630 M-15 OPEN 7 DAYS A WEEK
CALL COLLECT NA 7-2815

Model Lake — KEEGO
Beautiful canal lot — full price, $4,850.

JACK LOVELAND
2100 Cole Lake Rd.
682-1255

NEAR OAKLAND UNIVERSITY, 10-acre site with 1,000 feet of highway frontage. Lake Rds. $7200 to $1800. Troy Realty, 588-4600.

NEAR CLARKSTON AND I-75, 103'x617.5', ideal building site, nicely wooded. $5,100 with $2,500 down on land contract. OR 3-8709.

RESTRICTED RESIDENTIAL AREA — Wooded, sandy beach, area for boats. 673-1845.

SALE MOBILE LOTS. METAMORA area. 30 minutes Pontiac. $500 with $40 month. Call now for first choice of 3 lots. 628-4436.

SPECULATION, 2 LOTS, TIENKEN Rd. 152.5' by 200. 334-3265.

TIMES

LOTS OF LOTS
3 lots Waterford area, each 1 acre, 2 . . . $2,200, $3,300, 10 lots, each approximately 2½ acres, $2,750 and $2,850, 15 per cent down on land contract. One 2 acre by 400-foot site, ONE corner lot zoned C-1, close to Pontiac Mall, $2,500 frontage, $7,500, $1,000 down, one lake front lot nicely wooded, only $1,500, $1,000 down. TWO lake front lots, $3,000 each, $2,450 down buys both. Will build to suit on acre parcels. Prices start at $6,950 with 20 per cent down on 6 per cent land contract.

WHEN YOU SEEK OUR SERVICE YOU
"JOIN THE MARCH OF TIMES"
YOU
Times Realty
5890 DIXIE HIGHWAY
(South of Waterford Hill)
OR 4-6096 Open 9-9 Daily

TIMES

ACREAGE! ACREAGE!
ACREAGE!
Beautiful 10 acre parcels located throughout Oakland County. 10 per cent down, 6 per cent land contract. Also some 2½ acre sites from $2,500, with $250 down, 10 per cent down on land contract. We know mortgage money is tight now, but you buy your acreage now at a low down payment and we subsidize that payment, price you will pay, rather than waiting for available mortgage money and having to buy land on the high spiral market! Call now and let us show you your parcel.

Times Realty
North Oaklands Largest
Acreage Firm
5890 DIXIE HIGHWAY
(South of Waterford Hill)
OR 4-6096 OPEN Noon 9-9 daily

TODAY'S BUYS:

6 ACREAGE sites from 1.4 to 3.9 acres, 5 miles northwest of Clarkston. From $3500.

100x215 LOT on stream. Paved street, $3600.

WOODED HILLSIDE ½ acre with Deer Lake privileges. $6950.

LAKE FRONT LOT at Cedar Island Lake, in water 100' on road, 200' deep. $3500.

GREENS LAKE FRONT. 100'x150'. $11,500.

78 ACRES — private lake. $4575 per acre.

Clarkston Real Estate
5865 S. Main MA 5-5821

WALTERS LAKE
Privileges, several scenic large homesites in area. Priced at $1500. Owner. 625-1886 or 334-8222.

Sale Farms 56

3½ ACRES, GOOD 4 BEDROOM brick home, 2½ baths, fine basement building, nicely landscaped $45,000. MA 4-2801.

250 ACRES—BYRON AREA
Dairy, beef or for development. Owner's room home, 4 tenant houses, modern kitchen, large living room, 4 bedrooms, 1½ baths, enclosed porch. 2-bedroom modern tenant house, 32'x28'x12'6" barn with 40 stanchions and milkhouse, barn 30'x90', 2 silos, large machinery shed and other out-buildings. Sandy loam soil with 190 acres tillable. Rural water available, frontage and 2,000' frontage on Shiawassee River. Splendid potential for development. $320 per acre.

OTHER FARMS FOR SALE

ANNETT INC., REALTORS
28 E. Huron St. 338-0466
Office Open Eves. and Sun., 1-4

Sale Business Property 57

3400 SQUARE FEET COMMERCIAL store front for lease or rent, corner Airport and Hatchery. 673-1198 or 682-1425.

WALTON BLVD.
Near Joslyn, brick building 42x29, lot 130x150. Suitable for many types of business. $24,500.

DIXIE HIGHWAY
Zoned heavy manufacturing, 325' frontage, 2 buildings on property.

AUBURN HEIGHTS
Brick and block, 40x30, basement. Ample parking $19,900. Terms.

M59 HIGHLAND ROAD
1300' Waterford Township, includes corner, 660' corner front foot. May divide. Needs some filling. Value will appreciate.

NEARLY NEW
Building 28x36, corner lot 110x260, blacktop, Highland Road near Waterford Town Hall.

BATEMAN
COMMERCIAL DEPARTMENT
377 S. Telegraph
FE 8-9641
After 5 FE 3-3739

Light Manufacturing or Commercial

We have frontage on M-59—Dixie Hwy. Airport line. Priced from $100 per Ft. Call today!

DON
GIROUX

4511 Highland Rd. (M-59) 673-7837

NORTH END
120' commercial frontage on the busiest street in the area. Only New 30'x28' block building. 14'x29' office. Good location for any type of business.

"CLARENCE C. RIDGEWAY
REALTOR
228 W. Walton 338-4086
Multiple Listing Service

Business Opportunities 59

ANYONE INTERESTED IN THE tannery business. A good opportunity — for business and real estate, $35,000. Can be seen 9 a.m. to 4 p.m. everyday but Sunday. 6896 Dixie Hwy. (Spic and Span)

AUTO SALES AND SERVICE NEW and used. All parts, signs, tools, and equipment. Building included. $30,000. 6 mo. MA 4-2801.

BARBER SHOP FOR SALE. 2 chairs. Near Airport. Call between 9-6, 673-6116 after 6:30. 334-8862.

CITY OF FENTON
Traffic light corner Grocery-Meat Market with Beer, wine, packaged liquor license. Paving on 4 sides of building, family-type business showing high profit. Minimum lease of 3 years with option to buy and down payment of inventory value. Balance on land contract. Additional income from popular barber shop on premises. CALL MR. SHIELDS (COLLECT) SALE OF CARRIGAN QUALITY HOMES, INC., AT CE 3-3165 or MA 5-5721.

CARPET AND UPHOLSTERING cleaning franchise. Safest and most thorough method. Orig. cost, $5000 will sacrifice for $1500. 627-7229 call after 5.

COCKTAIL LOUNGE
Between Pontiac and Flint. Modern restaurant equipment. Large dining area. Owner deceased. Will go selling. Must sell only $20,000 plus inventory including property.

K. L. TEMPLETON, Realtor
2339 Orchard Lake Rd. 682-0900

FOR SALE OR LEASE
Light manufacturing plant, 1100 sq. ft., suitable for various types of business, centrally located in the city of Pontiac. $55,750, terms by mutual agreement.

List With SCHRAM
And Call the Van
1111 JOSLYN AVE. FE 5-9471
REALTOR MLS

LIQUOR BAR NEAR PONTIAC. Straight bar, no food. Grossing over $50,000. Will train buyer. Call or write today! Stan Loomis, Realtor, 2024 Turner, Lansing. Phone: 489-5662.

LIQUOR BAR
Straight bar on 4 lane highway near Pontiac, an exceptional good buy at $20,000 down incl. real estate.

Warden Realty

2434 W. Huron, Pontiac 333-7157
After 7:30 p.m. call 335-1190

PARTNER WITH INVESTMENT, take over garage for truck equipment work, must be experienced. 852-5153.

PARTRIDGE
"IS THE BIRD TO SEE"

MARKET — BEER — WINE
Fabulous future awaits a young man here. If you're interested in your own well-equipped grocery store, clean and a terrific location, you will want this store. Your family will love the area and will help with the large apartment. Only $30,000 plus inventory with very liberal terms.

ONLY $3,000
That's right, it only takes $3,000 down to own this profitable, sharpest and best equipped small restaurants. Doing excellent business now. Owner has other interests, owner to sell. Opportunity is knocking on your door! Open it! You will be forever happy.

PARTRIDGE REAL TSTATE
1050 W. HURON FE 4-3581
SEND FOR FREE CATALOG

PONTIAC WESTSIDE — PRIVATE. Ivy over 3 bay gas station, 4 lane hi-way, corner location. Terrific business. Priced to sell. Real Estate included. $15,000 down. National Business, 338-7841.

SMALL GROCERY LOCATED IN the heart of tourist country, complete line of fresh meats, groceries — vegetables and all equipment. 742-2642 or write Box 64, Hillman, Mich.

WANTED
RESTAURANT OR BAR MANAGEMENT POSITION WANT VACATION!
TIRED OF LONG HOURS!
Honest, Non drinking, Bondable. Crack manager knows every phase of food business, sales, advertising, public relations. Good personality. Just completed seasonable job. 15 per hr. plus percentage plus bonus and fringe benefits. Write giving name, business address and telephone. Will make appointment. P.O. Box 235, Orchard Lake, Mich.

1 TO 50
LAND CONTRACTS
See us before you deal.

WARREN STOUT, Realtor
1450 N. Opdyke Rd. FE 5-8165
Open Eves. 'Ill 8 p.m.

30 PER CENT DISCOUNT
3 apartments, sold for $12,000, $2100 down, $100 month, 7 per cent interest. Equity $5546. Your cost, $3,885.

BREWER REAL ESTATE
William B. Mitchell, Sales Mgr.
724 Riker Bldg. FE 4-5181

ACTION
On your land contract, large or small, call Mr. Hiller, FE 5-0179. Broker, 3797 Elizabeth Lake Road.

J. C. Hayden Realtor

Land contracts and equities bought and sold.
363-6604 10735 Highland Rd. (M-59)

Sale Household Goods 65

1 BUILT-IN STOVE WITH CUPboards, 9PC. kitchen table and chairs, $15; couch, $27; chair, $15; loveseat, $15; coffee table and 2 lamps, $5; desk, $15; chest, $15; dresser, $20; bedroom set, $75; 2 twin beds, $20; 2 chests, $10 ea.; C. Lippard, 539 N. Perry.

WRINGER WASHER, BED DAVenport, 2-piece sectional, apt. size electric stove, $40; 40-lb. Bendix gas conversion burner, wood storm doors and windows. FE 2-4376 after 5.

1 BIG SALE. USED BARGAINS — used refrigerators, used gas ranges, bedrooms, living rooms, odd beds, chests and metal cabinets. Furniture bought and sold. LITTLE JOE'S TRADE-IN DEPARTMENT, Baldwin at Huron. FE 5-6452.

1 A-1 HOMEMAKER SPECIAL
Sofa, chair, 3 tables and lamps, 6 piece bedroom, 2 piece dinette, $185. Terms. $2.50 per week. Call Mr. Adams, FE 4-0964. World Wide (Next to K-Mart).

MORE TIME
BRAND NEW FURNITURE
$278 (Good) $2.50 Weekly
$378 (Better) $3.00 Weekly
$478 (Best) $4.00 Weekly
NEW LIVING ROOM BARGAINS 2-piece (brand new) living room suite, 2 step tables, matching coffee table, two decorator lamps and 9x12 rug, only $1.50 weekly.

NEW BEDROOM BARGAINS 8-piece (brand new) bedrooms: Double dresser, framed mirror and chest, box spring and innerspring mattress, 2 vanity lamps. All for $129. $1.50 weekly.

PEARSON'S FURNITURE
210 E. Pike FE 4-7881
Between Paddock and Cass at Hall
Open Mon. and Fri. 'Til 9 p.m.

2 PIECE SECTIONAL, GREEN nylon, 2 blond end tables, 2 blond round coffee tables, 2 lamps, very good condition. $125. 682-1255.

2 PIECE LIVING ROOM SUITE, 2 step tables, kitchen table and chairs, $15. other items. 682-1255.

20" MAGNAVOX CONSOLE TV, $75. 338-5396.

20" APT. GAS RANGE $39.95
Refrigerator $29.95
Full Line Radio and Appliance, Inc.
422 W. Huron 334-5677

62 GALLON RHEEM ELECTRIC water heater, $25. Call 682-1809. Singer scrubber, polisher, extra attachments, like new. $80. FE 4-0854.

1966 Necchi Automatic
Zigzagger in cabinet, buttonholes, blind hems, embroidery, patterns, etc. Guaranteed. Full price or easy to buy. Pay account balance at $4.92 month or $57.42 total cash price. Call RICHMAN BROS. 682-0300 or 338-0911.

ADMIRAL HOME FREEZER, $130, upright. 306 W. Princeton off Baldwin. Call FE 5-3048 after 5.

ALL FREIGHT DAMAGED MERchandise must be liquidated. Save up to 50% on Sectionals, Rec. Room panels, Mattresses, Bedding, Dinettes and tables. See Mr. Hodgeman at Hodgeman Home Furnishings. Dixie Hwy. at Telegraph Rd.

APARTMENT SIZE REFRIGERator, excellent running condition, $25. 682-0300 or 338-0911.

A SACRIFICE LIKE NEW, MODern 2 piece sectional $195, imperial red Formal Rapids modern 9 piece table $79, coffee table $69, Hide-a-bed, like new, Mohawk rug, 9x6, baby buggy $15, Li 7-3074.

AUTOMATIC SPEED QUEEN washer and electric dryer, set, excl. $75. 5-2293.

BED, BOX SPRINGS, MATTRESS. Clean. FE 4-4020.

BIG 5 SAVINGS
Complete living room suites. Small defects. Save almost half. Little Joe's Bargain Basement. 1461 Baldwin. FE 5-6452.

BRONZE OR CHROME DINETTE sale. Modern styling, table and small size (round, drop-leaf, rectangular) tables in 3, 5, and 7 pc. sets. $24.95 up.

PEARSON'S FURNITURE
210 E. Pike FE 4-7881

BUNK BEDS
Choice of styles, trundle beds, triple trundle beds and bunk beds complete. $49.50 and up. Pearson's Furniture, 210 E. Pike.

CARPETING 63 SQUARE YARDS, 2-room-size. All colors, only $63. Glass top wrought iron kitchen table, 4 chairs. White birch bookcase. Kitchen cupboard, 4 drawer cedar chest, 3 floor units, 4 hanging wall units. Automatic dishwasher, like new, with disposal. FE 8-2898 after 5 p.m.

CHINA CABINET, ROUNDED glass, sideboard, ideal back-bar, display cabinet for bars, other fixtures items. Call after 4 p.m. FE 5-0973.

COME SEE AND BUY, SELLING our Dining Room Suite, Gas Heater, Formica Table, Bed, Chairs, couch, tables, Hamilton mixer, many other items. 4044 Woodstock off W. Huron St.

DINETTE, BEDROOM SUITE, double bed. $100. FE 4-1439.

DAVENPORT CHERRY RED, foam cushions, exc. condition. $85. LI 9-5545.

DRAPERY TABLE PADDED AND covered, 6'x2'6" with pedestal, 2 storage shelves underneath, $25. Like new, complete sewing outfit with extension and 4 chairs to match, $25. 682-0300 or 338-0911.

ELECTRIC DELUXE WHIRLPOOL, pink, double oven. 682-6721.

ELECTRIC STOVE, EXCELLENT condition, $35. Call 5 p.m. heater, $25. Bedroom suite, carpeting and pad. V. Harris, FE 5-2766.

FRIGIDAIRE STOVE, FULLY AUtomatic. 360 625-1537.

FULL-SIZE ELECTRIC STOVE, EXcellent condition. FE 5-8901.

GAS STOVE, 4 BURNER, $35. TV set, $25; refrigerator, top freezer, $49; electric stove, $25; dryer, $15. 5-2766 or 5-2763.

GOOD REFRIGERATOR, $50
All day, FE 5-2373

GOOD USED APPLIANCES $20. UP. MICHIGAN APPLIANCE CO. 3282 Dixie Hwy. 673-0911

GOOD OLDER ELECTRIC RANGE $30. wrought iron desk, formica top, $15. 682-6472.

HOME FREEZER SALE
Full family size, 364 lbs. $149.
All fast-freeze shelves
in original factory carton. Now $149
FRETTER'S WAREHOUSE OUTLET
150 S. Saginaw FE 4-0904

HOOVER TANK VACUUM CLEANer, perfect condition, suction is 12, only $25. Call 682-6084.

HOUSEHOLD SPECIAL
$20 A MONTH BUYS 3 ROOMS OF Modern Furniture
8-piece living room outfit with 2-piece living room suite, 2 step tables, 2 lamps, 2 table lamps and 9'x12' rug included.
7-piece bedroom suite with double dresser, chest, full size bed with innerspring mattress and matching box spring and 2 vanity lamps.
5-piece dinette set with 4 chrome chairs and table. All for $399. Your credit is good at Wyman's.

WYMAN
FURNITURE CO.
17 E. Huron FE 5-1501
Open 9 to 9 FE 5-2156

KENMORE AUTOMATIC WASHER, $25, living room suite, $25. Call 625-9465.

KITCHENAID DISHWASHer, Hoover and Lewis sweeper, high chair, 4 year old, like new sofa, 446-8511.

LARGE OVERSTUFFED WITH matching black chair, foam cushions, good condition. FE 3-0398.

LARGE 9'x12' RUBBER BACK SLIP-covers, good condition. 334-5562.

LATE MODEL KENMORE WRINGer washer $45. Beautiful maple chair open on both ends $40. 332-3222.

LATE MODEL KIRBY VACUUM Cleaner, $69.50. Curt's Appliance, OR 4-1101.

LENNOX CHINA, GOLDEN WHEAT pattern, never used. FE 5-7080.

LINOLEUM RUGS, MOST SIZES. $5.40 up. Pearson's Furniture, 210 E. Pike St., FE 4-7881.

LIVE OAK DINING ROOM SUITE, 6 chairs, pads included. $75. FE 2-5224.

Sale Household Goods 65

MATCHING NORGE
WASHER AND DRYER
REPOSSESSED
$1.25 per week
Goodyear Service Store
1370 Wide Track Dr., West
Pontiac

MOVING — MUST SELL EVERYthing in the house plus lawn equipment, OR 3-3683.

MOVING, MUST SELL HUDSON 8 cu. ft. home freezer, Frigidaire, 19 cu. ft. Dehumidifier. Porch furniture. MI 4-5493.

NORGE WRINGER WASHER
REPOSSESSED
$1.25 PER WEEK
Goodyear Service Store
1370 Wide Track Dr., West
Pontiac

PFAFF
AUTOMATIC ZIG-ZAG
Sewing machine — deluxe features — maple cabinet. "Early American" Design. Take over payments of $5 PER MO. or $49 cash price. 1 yr. guarantee.

UNIVERSAL CO. FE 4-0905

RCA ELECTRIC DRYER, PERFECT condition, $100. 6357 Highland Rd. Pontiac.

REFRIGERATOR, $75; STOVE, $10; electric dryer, $25. 673-7837.

ROOM OF GE HOUSEHOLD FURniture, private party, moving out of city, call FE 2-6228.

SINGER
ZIG-ZAG
Sewing machine, Cabinet model, automatic "Dial Model" makes blind hems, designs, buttonholes, etc. Repossessed, Pay off $53 cash or payments of $4 a mo. 10 Yr. Guaranteed.

UNIVERSAL CO. FE 4-0905

Singer Zigzagger
In Cabinet, makes blind hems, buttonholes, designs, etc. Guaranteed. Pay account balance at $4.20 monthly or $37.62 total cash price. Call credit manager at CERTIFIED SEWING CENTER 363-3600

SOFA BED, GREEN, LOW BOOKcase with drawer, kitchen table and chairs, 9'x12' rug. 10 x 12 tent. EM 3-0226.

SPARTAN UPRIGHT VACUUM cleaner, $30. Avocado green leather vinyl swivel rocker, $25. Both excellent condition. 332-3665.

SPEEDQUEEN WRINGER WASHer and laundry chute. $80. FE 4-0854.

STOVE, REFRIGERATOR LINED drapes. TV's. FE 2-0416.

USED TV'S $19.95
Sweet's Radio and Appliance, Inc.
422 W. Huron 334-5677

USED FAIRBAIRE REFRIGERator, Small freezer compartment. Good condition. $50. Phone 628-4814.

WASHING MACHINES, CONVENtional, automatic pump $129.50 value, $88 plus delivery. No down payments. Michigan Fluoriscent, 391 Orchard Lake Ave. 42.

WYMAN'S
USED BARGAIN STORE
At our 18 W. Huron Store
Metal Wardrobe $ 9.95
Odd Sofa $19.95
Chest of dresser with mirror $24.95
2 pc. living room suite $24.95
Electric range $29.95
Guar. electric refrigerator $49.95
Guar. elec. dryer $49.95
Your credit is Good At Wyman's
EASY TERMS FE 2-2156

Antiques 65-A

1 LARGE DINING ROOM TABLE with 6 chairs, $100. FE 5-2202.

ANTIQUES GALORE EVERYthing is antique. Furniture and articles now private collection. Thurs. and Fri. Oct. 27, 28 9:30-4 p.m. 4044 Woodstock off W. Huron St.

DUE TO HEALTH CLOSING OF "Kindred Antiques is necessary. Giving discounts month of October. Phone 628-2911 or 752-3553.

MARBLE-TOP TABLE, DOLLS, PIC-ture frames, primitive chairs, Thomas clock, quilts, chests, trunks, round oak table, quarter-sawn oak, oil lamps, wash stand, mage, old books, crocks, kerosene lamps. Ft. 651-1196 or 334-8778.

REFINISHED ANTIQUE PUMP ORgan. Excellent condition. FE 4-2926.

WANTED TO BUY
Leaded glass lamps or leaded glass lamp shades. FE 4-0906.

Hi-Fi, TV & Radios 66

3 INCH USED TV $29.95
Used 3 speed changers $19.95
Walton TV FE 2-2257 Open 9-9
1965 RCA Victor, corner of Joslyn
CITIZENS BAND RADIO, 8 CHANnels.

HAMMARLUND HQ-110 AC, HAM receiver. Perfect condition, $140. 674-1647.

RECORD PLAYER NEEDLES
HARD TO FIND?
See us—we have most all kinds
Johnson Radio FE 4-5569
45 E. Walton near Baldwin

For Sale Miscellaneous 67

15 OFF ON SPECIAL BOXED Christmas cards. Collection, discount on personalized Christmas cards. Pontiac Greeting Card Store, 4500 Dixie, Waterford. OR 3-9787.

1 WHEEL TRAILER, LIKE NEW, $75. 673-7837.

1 NEW GAS FORCED AIR FURnace, 6 hots, 4 returns, completely installed $645. Pontiac Heating Co. 2611 or 682-5574.

1 BAG MULTI-CEMENT MIXER with motor, only $250. New, $640. 363-0428.

ALUMINUM-VINYL SIDING Awnings, Storm Windows.
For a quality guaranteed job
at LOWEST POSSIBLE PRICES
Buy direct from Joe Vaileky
Inc., Pontiac's #1 OIL installed
customers are my salesmen.

ALUMINUM SQUARE UTILITY trailer. Dual hitch. $85. 651-0053.

A NEW AUTOMATIC WATER SOFtener, 30,000 grain model, $150 each. Retail for $425. 338-5660 after 3 p.m.

TRUCKLOADS OF SEASONED oak, 2x4 and 2x6, 8, 10, 12 ft. Cheap. Phone 10c each. 332-0156.

2 GOOD STOCKERS WITH CONtrols. Benson Heating. 333-7171.

3-PIECE SILVERLUND DRUMS, commercial etc., must sacrifice plus other restaurant appliances, etc. 692-6472.

3 WHEEL BAND SAW AND jointer, $75. Stereo Console, Stereo Hi-Fi, 4 speakers, $150. 332-9681.

3-PIECE COLORED BATH SET, 9' bathtub, Built-in hand basin. Reasonable. Call 338-5395. G. A. Thompson. 7005 M59 W.

9'x12' LINOLEUM RUGS $3.95 EACH Plastic Wall Tile
Ceiling tile — well paneling, cheap.
B&G Tile. FE 4-2992. 1075 W. Huron

12 x 50 AND 8 x 45 ATLAS VENDING machines, $10 each or $100 for all. 887-4642.

"NO JOB TOO BIG" DONE FREE! Large clear carpets with Blue Lustre. Rent electric shampooer $1. Hudson's Store. A. E. Wells.

FOR DUSTY CONCRETE FLOORS Use Liquid Floor Hardener
Simple Mopping Application
Boice Builders Supply FE 4-1581

FURNACES — IF YOUR HEAT problems, MA 5-1501, FE 3-2537. Terms.

GARAGE DOORS
WE ARE MOVING
Surplus Doors will be sold below factory cost. Starting Jerry's Door Sales Co. 2300 Cole St. Birmingham.

GARAGE SALE — 3965 PARAMUS, Clarkston. Off I-75 to Sashabaw, first left 2½ blocks. Antiques, dishes, furniture, baby equipment, appliances and misc. Thurs., Fri. and Sat. 10 to 5.

GARAGE SALE — 387 GAS STOVE, best offer. Formica kitchenette 4 chairs. Rear seat speaker, never used. Tables, drapes, curtains, clothing, and misc. Thurs. Fri. 1-9 p.m. and Saturday. 1 Royal Oak. (1 blk. S. of 14 Mi. between Woodward and Greenfield) 549-3160.

GARAGE SALE, MISCELLANEOUS items, clothing. Real bargains. Fri. Sat. 1-4. 6624 Alderley Way. Middle Bell-Maple.

GARAGE SALE, GARAGE SALE

Hand Tools—Machinery 68

30" SEMI STORAGE VAN, A-1. $450. Ford 189 Y-block engine. $50. Blvd. Supply 338 S. Blvd. E. FE 2-7021

IDEAL FOR CABINET SHOP AT... less floor type combination belt and disc sander, 6" jointer. Call 673-2283.

METAL LATHE, RADIATOR equip., 2 yd. dump truck with snowplow, tractor with tanks. 852-4614.

Cameras - Service 70

4x5 OMEGA DIV. TIMER, EASEL 6" rectar. or 3-2140.

Musical Goods 71

BALDWIN ORGASONIC ORGAN. After 5, all day Sat. and Sun. FE 4-7116.

BLOND ESTEY FULL SPINET organ, good condition. Call after 4 p.m. OR 3-6411.

CLARINET, A-1 CONDITION OR 3-2260

CONN CORNET, GOOD CONDITION $50. 1st Line Martin cornet, like new, cost $160 for $150. Conn electric organ, like new, cost $1775. Sacrifice for $600. Has auxiliary features. 673-5665.

EVERETTE SPINET PIANO Like brand new. LEW BETTERLY MI 4-8002

EXPERT PIANO MOVING PIANOS WANTED Bob's Van Service FE 4-3780

FARFISA COMBO COMPACT ORgan. Fender Princeton AMP. $800 value will sell for $495. 666-5995.

GUITAR FOR SALE—INFORmation call FE 4-2546.

LESTER BLOND SPINET PIANO. Good condition. Best offer. 682-1364 or 682-4270.

LOWREY ORGAN — WAS $1995, now $1595. Lowrey organ. was $650 . . . now $495. Conn organ . . . $695. Organ . . . $295. Lester piano . . . $400. Starr piano . . . $300. Baldwin Console piano . . . $495.

GALLAGHER'S MUSIC

1710 S. Telegraph—
S. of Orchard Lake Rd.
Saturday til 5:30 p.m.
FE 4-0566

LOWREY SPINET ORGAN Walnut, with bench. LEW BETTERLY MI 4-8002

NEW BIG 49" CONSOLE PIANO, FULL RICH GLORIOUS TONES, EASY ACTION. WAS $1197. NOW FOR THE PRICE OF A SPINET, ONLY $550. UP TO 3 YEARS TO PAY.

GALLAGHER'S MUSIC

1710 S. Telegraph—
S. of Orchard Lake Rd.
Open daily 'til 9 p.m.
Saturday 'til 5:30 p.m.
FE 4-0566

NEW BIG 49" CONSOLE PIANO, FULL RICH GLORIOUS TONES, EASY ACTION. WAS $1197. NOW FOR THE PRICE OF A SPINET, ONLY $550. UP TO 3 YEARS TO PAY.

RECONDITIONED STOREY & Clark pianos, also spinets. SEE THE NEW WURLITZER AND THOMAS ORGANS

INSTRUCTIONS AVAILABLE
JACK HAGAN MUSIC
469 Elizabeth Lake Rd. 332-0200
8192 Cooley Lake Rd. 363-5500

SEVERAL UPRIGHT PIANOS. trombone, Marvlng Co., 371 E. Pike. FE 4-0864

UPRIGHT PIANO. $35. 731-1944

USED BAND INSTRUMENTS All in good playing condition — Flutes, Clarinets, Trumpets, Trombones, Saxophones. Bargain prices.

MORR!S MUSIC

34 S. Telegraph Rd.
Across from Tel-Huron
FE 2-0567

USED PIANOS—CHOOSE From Uprights, Grands, Spinets and Consoles. Unpriced
$49.00 and up
GRINNELL'S
(Downtown)
27 S. Saginaw St.

Music Lessons 71-A

ACCORDION, GUITAR LESSONS. Salesservice Pulaski Of S-596.

ORGAN, PIANO AND ACCORDION, popular, classical, 673-5071, 5835 Mill St., Waterford, June Dearing.

Store Equipment 73

1 COUNTER AND STOOLS, SET OF steam tables, 30" electric grill, pie case, large flashing pop sign. Best offer takes. FE 4-2314.

2 HOTPOINT DOUBLE BASKET Fryers, 1 grill hood and fan, 1 chop block top work table. Can be seen at Gibbs Restaurant, Commerce, Mich., OR call EM 3-6117 or 363-7313.

GENERAL ELECTRIC PIZZA OVen, like new, 673-6079 between 8 and 5 p.m.

Sporting Goods 74

8V GUNS — 720 W. HURON. FE 4-7651. Reloading equip. repairs, stock.

8"x5" CAMPER, SLEEPS 2 ADULTS, OR 3-8618 after 5.

8/06 SPRINGFIELD DEER RIFLE — FE 3-2691.

ARCHERY FOR CHRISTMAS
GENE'S ARCHERY, 714 W. HURON

GOLF CARTS, $480 VALUE, $195 Mfg. Supply Co.
Blvd. Supply 500 S. Blvd. E. FE 2-7081

30-30 RIFLE LOW AS $39.95
Ruger 44 Mag. Special $89.00
H&R 30-30 single barrel Combination, (30-30) (20 GU) (410 shotgun barrel) and REAR Jet Rifle) —all one-low as $76.50.

GUNS, GUNS GUNS — BROWNing, Remington, Winchester, Weatherby, Ithaca Rifles and shotguns. Colt, Smith & Wesson pistols. Bear and Browning archery hunting and target equipment. Gun repairing, scopes, mounting. Browning reloading shots for men and women. All sizes. Complete selection of shells. We have a rifle range and trap field. Try before you buy. Prices Travelers and Polaris. Prices start at only $695. Ski-doo Tee drive on wheels, ideal for mild winter. Cliff Dreyers Sports Center. 5270 Dixie Hwy. Drayton Plains. ME 4-6771. Open 7 days a week.

PRO REMINGTON 30.06 MODEL 7400 Rifle, like new, $85. OR 3-1418.

GOOD USED SHOTGUNS AND Rifles. Ben's Loan Office, 15 N. Saginaw. FE 4-5141.

GUNS BUILT, TRADE, SCOPE mounting, gun blueing. Burr Shield, 375 S. Telegraph.

POOL TABLE, $100 682-2645

REMINGTON MODEL 721, 30-06, 2834 Melton, Rochester, LI 2-3033.

SKI DOO'S
GUNS-CAMPERS
CRUISE-OUT, INC.

63 Walton Daily 9-4 FE 8-4402
WANTED WINCHESTER MODEL 12 shot gun. FE 4-9468.

Sand—Gravel—Dirt 76

A-1 TOPSOIL, $2.50 PER YARD, in 10-yard loads. 674-4659.

BLACK DIRT, SAND GRAVEL till dirt. Delivered. 693-6727.

CRYSTAL TOPSOIL, SAND, gravel, black dirt del. 674-3367.

GOOD RICH TOPSOIL AND BLACK dirt. Del. FE 4-6586.

PONTIAC LAKE BUILDERS SUPply. Sand, gravel, till dirt. OR 3-1534.

SAND, GRAVEL, FILL DIRT, Builders Supplies. Trucking and dozing. OR 2-5832.

TOP SOIL, DOZING AND BACKhoe work, specializing in small jobs. Ken's dirt and dozing. Clarkston, 625-6446.

Wood-Coal-Coke-Fuel. 77

DRY OAK SLAB WOOD, 2 CORDS delivered, $18. Howland Lumber, 625-6410.

Pets—Hunting Dogs 79

3-A POODLE TRIM, SHAMPOOS. reasonable. 625-2875.

1-AKC DACHSHUND PUPS. STUDS Estelphemi's ear FE 5-0889.

1-A POODLE CLIPPING, $3-up. 860 Sarasota. FE 8-0589.

2 GOOD BEAGLES, FATHER AND son, $20 each, or both for $35. 673-5652.

4-6 WEEK OLD KITTENS. FREE. 852-3681.

8 MONTH OLD PART COLLIE and husky, good with kids. $5. 338-6765.

9 AKC BEAGLE PUPS, SHOTS, $35/ each. 628-3015.

AKC DACHSHUND PUPPIES, REASonable. 693-1718.

AKC PEKINGESE PUP, 2½ MOS. old, Beautiful show quality, excellent blood line. Call anytime afternoons, FE 8-9406.

AKC ENGLISH SPRINGER PUPS. 674-0789.

AKC DACHSHUND PUPS—TERMS Jaheim's Kennels FE 8-2838.

AKC STANDARD POODLE, 7½ mths. years, very fond of children. OL 2-2022.

AKC WHITE TOY POODLE 2 MOS. old. 5-2417.

AKC TOY POODLE PUPPIES Reasonable. 338-0970.

AKC SILVER POODLES, 9 WEEKS old. Exc. blood line. MA 4-4763.

AKC REGISTERED SHELTIE, TRY Collie female puppies. 7 weeks old. Have had shots and worming. 626-2199.

ALL PET SHOP, 85 WILLIAMS. FE 4-4425. Puppies and kittens.

BEAGLE, 15 MONTHS, GOOD FOR pheasants now. $30. 396 Baldwin Rd. Near Indianwood rd. Lake Orion.

BASSETT HOUND, 4 MONTHS. MA 4-1485.

BLACK MALE CHIHUAHUA, AKC registered, 5 weeks old, $40. 674-3787.

BLACK MINIATURE FEMALE poodle. Has tiny white toy. FE 4-2931.

BLACK MINIATURE POODLE, AKC, 8 weeks old. 852-9696.

BEAUTIFUL BLACK AND TAN Doberman puppies, good with children, $25. UL 2-5482.

ENGLISH BULLDOGS AKC REG. proven females and champion sire, 10 mos. female purebred but no papers $100. 651-6340.

ENGLISH COCKERS, CHAMPION sire and dam, for show, pet, and hunting. Also cuties. 752-3067.

FEMALE DOBERMAN PINSCHER, 11 months old. 335-3066.

FREE TO GOOD HOME, TRIcolor, male dog, 8 months. License and shots. 332-3475.

GERMAN SHEPHERD MALE PUP. AKC. Excellent Temperament. MA 4-2261.

HOUSE OF POODLES
5810 Dixie Hwy. OR 3-8920

MALE COLLIE PUP FOR SALE with dog house, $35. FE 8-8396.

PEKINGESE PUPPIES AND STUD service.

POODLE STUD SERVICE. TINY toy apricot and black. 693-6375.

POODLE BEAUTY SALON
Clipping—AKC Pups—Stud Service
Pet Supplies—682-6401 or 682-0927

ST. BERNARD
FE 5-8269

SHELTIES (TOY COLLIES) LOVEly female, black, white, pickup

SIAMESE KITTENS, $15 EACH. 168 Lincoln, FE 5-1045.

TRAINED BEAGLES, GUARANteed. $65 pair. 674-0466.

WANTED

Boxer pup, male or female, 3 months or older. Pedigreed or AKC. Cash paid. Will pay per. Cross bred, not line bred, preferably with Mazeline breeding in side. Write Pontiac Press Box No. 20, 48 W. Huron St., Pontiac, 48056.

WEIMARAMER, 10 WEEKS OLD, Thoroughbred, shots, wormed, proper trained. reasonable FE 5-3259.

Auction Sales 80

AUCTION EVERY SATURDAY Watch Thurs. paper. Consignments accepted. Auctioneland, 1300 Crescent Lk. Rd. at 0-306 7.

EVERY FRIDAY . . . . 7:30 P.M.
EVERY SATURDAY . . . 7:30 P.M.
EVERY SUNDAY . . . . 2:00 P.M.
Sporting Goods — All Types
Door Prizes Every Auction
We Buy — Sell — Trade. Retail 7 day Consignments Welcome
B&B AUCTION
5089 Dixie Hwy. OR 3-2717

LOST LEASE. PUBLIC AUCTION ON THE PREMISES, 541 OCTOBER 29, 10 A.M. APEX EQUIPMENT CO. 7193 N. MAIN ST. CLARKSTON
Will sell the entire stock at public auction that includes Springfield 10 h.p. tractors, 7½ h.p. tractor, tools, toys, new bicycles, tricycles, Cook and Dunn paint and brushes, B & W display rifles, paint guns, 2½ and ¾ drills and drill bits, bicycle parts of all kinds, Toro power mowers and belts, misc. items too numerous to mention. This sale is conducted by Hall's Auction Sales. Jack W. Hall Auctioneer. For information call 693-1871.

SATURDAY, OCT. 29, 10:30 A.M.
Walter Stolck Farm Sale
10460 North Center Road, Otis
2 tractors, SP combine, truck
Sten Perkins Auctioneer
Swartz Creek Phone 635-9400

Plants-Tree-Shrubs 81-A

A-1 TREES — SPRUCE, FIR, Pine, Hemlock, Birch, Maybe and Shade trees. 6 to 8 ft. Priced 2922 Sleath, 3 mi. west of Commerce Village. 684-0682.

EVERGREENS, UPRIGHTS, Spreaders. 10 trees, $10. You Dig. 12 miles N. of Pontiac, Celia Lane Evergreen Farm. 8970 Dixie 625-1752.

Livestock 83

1-HORSE TRAILER, $200, 2460 WIXom Rd., Between Milford and Wixom after 5 p.m.

4 YEAR OLD REGISTERED QUARter Horse/trailer, must sell. 682-9726 after 6 p.m.

APPALOOSAS, QUARTER-HORSES, registered, reas. 628-3015.

BLACK QUARTER TYPE MARE, 4 years old. $150. FE 4-0883.

BRED HEIFER CALVES, CHOICE HEREford's average weight 425 lbs. OA 6 miles E. of P.M.

4 YEAR OLD REGISTERED QUARter Horse/trailer, must sell. 682-9726 after 6 p.m.

HORSES BOARDED. BOX STALLS. Inside arena privileges for riding and training by hour or by our trainer. Convenient to Pontiac, Detroit. (313) 349-2734 or write Box 126, Fenton, Michigan.

PART AMERICAN SADDLE AND pleasure horse. Also pony set. 674-0789.

PONIES BEAUTIFUL BLACK mare, colt. Children's boy. 651-4286.

REGISTED OR GENTLE HORSES for sale or rent. Horses boarded, reasonable. 673-7657.

Hay—Grain—Feed 84

EXTRA GOOD HORSE AND COW hay, will deliver. 627-2229.

Farm Produce 86

APPLES AND CIDER, MAHAN Orchard, 618 E. Walton, No Sunday sales.

APPLES, YOU PICK ALL VARIeties, $2.00 a bushel. 3 miles west of Oxford, Coats Road, 7/10 mile north of Seymore Lake Rd. OR 3-5544.

PEARS-APPLES.
Many varieties. Fresh sweet cider. Oakland Orchards, 2205 E. Commerce Rd. 1 mile east of 1-75. 363-8241.

RED AND GOLDEN DELICIOUS, $2 a bushel and up. Will deliver in city. FE 5-6641.

SNOWAPPLES, $1.00 A BUSHEL. Also other apples. 3899 Gregory Rd., Gingiieville.

WHOLESALE AND RETAIL APples, North of Rochester out Rochester Rd. 625 E. Buell Rd.

Farm Equipment 87

YEAR-END SALE

One new 1966 IHC tractor model loader and backhoe. Regular price, $8,800. Sale price, $5,300.

One new 1966 IHC Fork lift tractor, model 401, with forward and reverse drive. Regular price, $6,900. Sale price: $5,900

One new 1966 IHC Crawler tractor, model T-340 with dirt and bucket and dozer blade. Regular price: $7,900. Sale price: $6,900

Many others.

KING BROS.
FE 4-1462 Pontiac at Opdyke Rd.

FARMALL A, $200, JOHN DEERE M, $350. 625-6446 R. Boadway.

USED EQUIPMENT FOR LEAF CLEARANCE

Rotary leaf rake, Pull type, $25. Robbin rake, $50. Leaf blower Vac, Toro Demo, $69. Sprayer, 3 h.p. Gravely tractor, 1966 Model, 36" mower, hydraulic lift, with mower, snow blower, rear weights. $650.

KING BROS.
FE 4-1462 Pontiac at Opdyke Rd.

SEE OUR HUGE LINE UP OF new and used tractors and farm equipment. Case, Deere and New Idea parts galore. Davis Machinery, Ortonville. Na 7-2092. Your New Idea and Homelite dealer.

Travel Trailers 88

1 10'6 CAMPER, 2 FOLD DOWN trailers 6 and 8 sleepers. Dealer, selling out. 363-2848.

14' TRAVEL TRAILER. SLEEPS 6. Plenty of closet and storage room. Full price $1195. Down payment of $134.80.

EVAN'S EQUIPMENT

6507 Dixie Hwy. Clarkston
625-1711

1964 HOLIDAY TRAVELER TRAILer, 17' cabover, self-contained unit, has tiny white toy. refrigerator, A-1 condition. 685-1861.

AIRSTREAM TRAVEL TRAILER, 1963, Excellent condition. $3500. OR 3-6052.

AIRSTREAM LIGHTWEIGHT TRAVEL TRAILERS
Since 1932. Guaranteed for life. Sales, service, parts. Authorization at Warner Trailer Sales, 3008 W. Huron. (Just west of Telly Byam's exciting caravans).
ALMA TRAILER, $450.—
674-0466.

ATTENTION HUNTERS!

Have you seen the NEW rounded corner
LAYTON'S?
Also carrying Holly and Corsair 14 to 18 ft.

Ellsworth Trailer Sales

6577 Dixie Hwy. 625-4400

ANGEL CAMPER

Pickup campers made to order. 3802 Elizabeth Lake Rd. FE 4-0031.

BRADLEY ALUMINUM CANOPY covers for any pickbup, 3259 Seabaldt. Drayton Plains. OR 3-9528.

CAMPER FOR SALE OR TRADE 60"x12' MO. bile home. Completely furnished. 333-8027.

IMMEDIATE POSSESSION — 2 bedroom, furnished, 12x60, down payment, take over, must sell. 338-3896.

MARLETTES

60'-40' long, 12' to 20' wide. Early American, Colonial and modern decor.
Now available in 4 Star Park, no extra charge. Also see the famous light weight Winnebago Trailer.
OXFORD TRAILER SALES
OPEN 9-8, CLOSED SUNDAYS
1 mile south of Lake Orion on M24
693-6300

Parkhurst Mobile Home Sales and Court
50' by 100' new Lakeview lots for rent with sale of our units. New Safeway Store and Shopping Center.
Lake Orion MY 2-4611

TRAILER FOR SALE, EXCELLENT condition. FE 4-8924.

WANTED GOOD USED TRAILERS Pontiac Mobile Park. FE 5-9902.

Motorcycles 95

1966 BSA LIGHTNING ROCKET, 650CC, sacrifice $850. 731-8108.

1966 HARLEY DAVIDSON SPORTster, $1150, seen at Lloyds Gulf on Auburn Rd. Auburn Heights. 852-9696.

1966 HONDA 305 SCRAMBLER. $550 335-8096

1966 HONDA SCRAMBLER, EXCELlent condition. FE 4-4269.

1966 HONDA 305 SCRAMBLER, LESS than 1,000 miles. $500. 332-9432 aft. 5:30 p.m.

FALL MOTORCYCLE SALE
NO MONEY DOWN
FINANCE FOR 24 MOS.
SUZUKI-KAWASAKI—MINI-BIKES
Berts House of Champions
(Formerly Custom Color)
1200 S. Telegraph
FE 4-9513

RUPP MINI BIKE
FE 4-4013 after 5 p.m.

SPECIAL

CLEARANCE
1750.C. OSSA'S
BRAND NEW "1966 HOT ONES"
FROM SPAIN
$500 DELIVERED PRICE

TUKO SALES, INC.
672 E. AUBURN—ROCHESTER
UL 3-5363

HERE NOW

1967 HONDAS
All models and colors
Honda Scrambler specials
Easy Terms—Buy now and save.

ANDERSON SALES & SERVICE
1645 S. Telegraph FE 3-7100

MUST SELL 1966 YAMAHA YM1 305cc, windshield, saddlebags, woman's crash helmet, insurance included, $550. 674-3787.

SUZUKI CYCLES, 50CC-250CC, RUPP Minibikes as low as $159.95. Take 1650 S. Highland. Right on Hickory Ridge Rd. to Demode Rd. Left and follow signs to the DAN SON'S SALES AT TIPSICO LAKE. Phone 634-9217.

SUZUKI

DEMOS & USED CYCLES
$100 AND UP
TUKO SALES INC.
872 E. AUBURN — ROCHESTER
UL 2-5363

Bicycles 96

2 GIRL'S 3-SPEED RACERS, $12 EA 332-1171

Boats — Accessories 97

18 HORSE EVINRUDE MOTOR, Meyers boat trailer. 625-4826.

50 PER CENT OFF ON ALL MArine Paint. 30 per cent off on all Marine hardware and supplies. Downs Marine Sales. 394 Orchard Lake Ave. FE 2-8020.

ALUMINUM GUARANTEED BOATS. 56.60 an flat bottom, square sterns, prams. All at wholesale price to Mod Dixie Hwy. Open 8 to midnight. OR 3-1544.

BOAT—MOTOR—BUYS!

FREE WINTER STORAGE ON ALL PURCHASES NOW! CHRIS CRAFT SEA SKIFFS, MFG. STARCRAFT BOATS, JOHNSON OUTBOARD MOTORS, WEERES PONTOONS.

PINTER'S

1370 Opdyke 9-6 FE 4-0024
(1-75 at Oakland University Exit)

BOAT STORAGE

Sell Out — 1966 Models
PONTIAC'S ONLY
MERCURY-MERCRUISER DEALER
Cruise-Out, Inc.
Daily 9 - 6 p.m.
63 E. Walton

Close Outs of 1966
Boats—Now Going On
Save Big $$ Now!
at
New '67s Now Arriving
Stop In Today!

Alum. and Fiberglas Canoes . . . $139

CLIFF DREYERS

(Marine Division)
15310 Holly Rd. Holly ME 4-6771
Open Daily and Sundays

CRUISER

22 ft. Cruis-Along with 135 H.P. Greymarine, ideal for couple or small family, complete sleeping, eating & toilet facilities. Many extras including 2 p.m. trade trailer. Fast enough for water skiing and very seaworthy. Excellent condition. Offered at a $1,000 real cost, or will trade for equity in flat type of real estate. FE 2-5646.

INDOOR BOAT STORAGE
Call 338-8456

MICHIGAN TURBOCRAFT SALES, INC.

2327 Dixie Hwy. — Pontiac
FE 4-0101

Housetrailers 89

8' BY 40' PACEMAKER. 1 BEDroom. $1400. FE 5-9596.

10x55 ROYCRAFT, IN PARK NEAR Pont. Best offer over $3500. 796-2480.

CARNIVAL

By Dick Turner

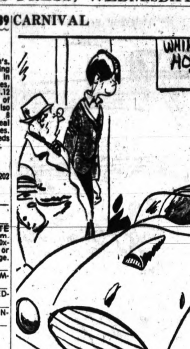

10-26

© 1966 by NEA, Inc. T.M. Reg. U.S. Pat. Off.

"I agree. Driving that would make me feel 21 again—broke and foolish!"

Boats — Accessories 97

INSIDE WINTER BOAT STORAGE, Made reservations now. Karl's Boats & Motors, Lake Orion. MY 3-1600. Open weekends only.

OWENS

1966 LEFT-OVER BARGAINS
30' Flagship, H-top, twin 225 h.p.
25' Regal H-top, loaded, 225 h.p.
26' Sea Skiff, reduction gear, 225 h.p.
24' Sea Skiff Wildcat, 185 h.p.
19' X-L19 fiberglass boat, 225 h.p.

1967 MODELS ON DISPLAY
LAKE & SEA MARINE
SOUTH BLVD. at Saginaw, FE 4-9387
OPEN SUNDAYS

STORAGE

Inside boat and motor storage.
Close-outs on all
'66 boats and motors.
PAUL A. YOUNG, INC.
Dixie Hwy. at Loon Lake
Drayton Plains OR 4-6411
Open Daily 9 A.M. to 6 P.M.

TONY'S MARINE FOR JOHNSON motors, boats and canoes. 683-3660.

WINTER STORAGE SERVICE

Motors tuned, boats repainted
Phone in your reservation today!

HARRINGTON BOAT WORKS

"Your Evinrude Dealer"
1899 S. Telegraph 332-8033

Airplanes 99

Learn to fly—Brand New Beechcraft Musketeers as low as ADI—Pontiac—674-0441, WO 5-8614

Wanted Cars - Trucks 101

¾ TON PICK UP BOX WANTED to fit Chevy. FE 8-9426.

EXTRA

EXTRA Dollars Paid
FOR THAT
EXTRA Sharp Car
"Check the rest,
then get the best!" at
Averill
AUTO SALES
FE 2-9878 2020 Dixie FE 44896

MORE MONEY

Paid For Sharp Cars
I need hundreds of sharp cars to fill out-state orders, and to stock my lot that is always full of cars in size.
GALE McANNALLY'S
Auto Sales
1760 Baldwin FE 8-4525
Across from Pontiac State Bank

PAYMENTS TOO HIGH?
We buy and adjust your payments to less expensive car.
DON'S USED CARS
677 S. Lapeer Rd. Lake Orion
MY 3-2041

STOP HERE LAST

We pay more for sharp, late model cars. Overstreet needed.

M & M

MOTOR SALES
Now at our new location
1130 Oakland at Viaduct
FE 5-9900

HELP!

We need 200 sharp Cadillacs, Pontiacs, Olds and Buicks for out-of-state market. Top dollar paid.
MANSFIELD
AUTO SALES
1104 Baldwin Ave.
FE 5-9900

TOP & FOR CLEAN CARS OR trucks, Economy Cars. 2335 Dixie.

"Top Dollar"

That's what we pay for
1960 thru 1965
Immaculate Cars!
Stop In—See Mr. Gilmer

Spartan Dodge

855 Oakland FE 8-4028

"TOP DOLLAR PAID"

GLENN'S

FOR "CLEAN" USED CARS
Stop about Hurons
FE 4-7371 FE 4-1797

WANTED GOOD USED CLEAN CARS—CASH
Opdyke Hardware FE 8-6486

Junk Cars-Trucks 101-A

1, 2 AND 3 JUNK CARS—TRUCKS, free tow anytime. FE 2-3666.

ALWAYS BUYING JUNK CARS and scrap, we tow. FE 5-9948.

COPPER, BRASS RADIATORS, BATteries, starters, generators. C. Dotson, OR 3-5849.

JUNK CARS AND TRUCKS, FREE tow. 673-5224.

WE MOVE JUNK CARS (FREE tow). Call us — M & H Sales, OR 3-5200.

Used Auto-Truck Parts 102

ENGINES — TRANSMISSIONS rear ends. Also rebuilding radiators, starters. Don't fuss — call us." H & H Auto Sales, OR 3-5300.

New and Used Trucks 103

1963 ¾ TON CHEVY PICKUP. best offer. UL 2-1630.

1958 DODGE WRECKER, ¾-TON. Fully equipped. New tires. OR 3-1479.

1958 FORD V-8 PICK-UP, SOLID, $350. 628-2942.

1959 CHEVY PANELED TRUCK. Best offer. 334-1439.

1959 ½-TON FORD PICKUP, VERY good rubber, 8-ply snow tires on rear, $350. 627-3145 after 5.

SHARP 1959 CHEVY HALF-TON Fleetside, pickup, 1954 CHEVY, runs good, FE 2-3912

1960 CHEVY PICKUP TRUCK, $550.

1961 FORD TRUCK, F-100, 4 NEW tires. $500. 682-3678.

1963 FORD ½ TON PICKUP, SHORT box, 6 cylinder, 3 speed, 6 foot long box. 1957 Jeep pick up. These trucks are priced to sell quick. No money down.

LUCKY AUTO

1940 W. Wide Track
FE 4-1006 or FE 3-7854

1964 CHEVY EL CAMINO Pickup, guaranteed low miles spotless, must see, loaded with all vinyl interior, full equipment, including radio, heater, 283 h.p. thrifty 6 cyl. with standard transmission, very full price $1397. SPARTAN DODGE INC. 855 Oakland Ave. FE 4-8528.

1964 CHEVY ¾ Ton pickup, fleetside body, 4 cyl. stick. Only—

$1495.

1964 FORD Panel
Econoline, 6 cyl., standard transmission, yours for Only—

$995.

1956 CHEVY 2 Ton
Cab and Chassis, 6 cyl., 4 speed, color blue, Only—

$695.

Crissman Chevrolet
(On Top of South Hill)
Rochester 1-7000

1965 TOYOTA ½ TON PICK-UP, inc. condition, extras. Reas. OR 3-1179.

1967 SCOUTS ON SALE—FRENCHY'S Diesel Service, 2055 Auburn Rd., Utica, Mich. 731-3380.

1961 CHEVY ½-TON PICKUP-UTILITY BODY. Pontiac electrical engine. $1600. 1960 Chevy passenger, $400. 628-3015.

1962 FORD ¾ PICK-UP SERIES 250 Excellent condition. Call FE 5-0009 after 5 p.m.

1963 FORD 3 YARD DUMP, 1963 John Deere tandem tilt trailer, 1955 225-27BS, evenings 3-1401.

1963 WILLY'S ¾-TON TRUCK, 4-speed, with 292 V-8, and Warren hubs, $1,250. Very nice condition. Low mileage. 693-1833.

1965 CHEVY ½ TON PICKUP, good shape, tires like new, must sell. Can be seen after 5 p.m., 280 Elizabeth Lake Rd.

1964 CHEVROLET ¾ TON PICK Up, Fleetside, 6 cyl., heavy duty springs and clutch, rear bumper, 2 owner, new truck trade, Ready to go. $995 Full Price with $45 Down and bank Rates. Credit No Problem.

"SOMETHING NEW"
MIKE SAVOIE
CHEVROLET
1104 Downtown Woodward
Birmingham
MI 4-2735 — MI 4-7889

1962 CHEVROLET ½ TON PICKUP, Fleetside, 6 cyl., heavy duty springs and clutch. Back Bumper and mud flaps under warranty. Only $95 Down at Bank Rates. Credit No Problem.

"SOMETHING NEW"
MIKE SAVOIE
CHEVROLET
1104 South Woodward
MI 4-2735 — MI 4-7889

1965 FORD ½-TON, CLEAN — NOT used commercially. $1,250. 437-1287. Call after 5.

1961½ TON GMC, 4,000 MILES, V-6, 8 ft. box, radio, $1700. 363-9824.

GMC

Factory Branch
Oakland at Cass FE 5-9485

Heavy Duty

One-Ton Pickups
4 speed, V-6 and V-8, heavy duty springs, tires.

1960-1964

GMCs and FORDS
From

$695 up

36 other used trucks to select from all makes and models
Easy Terms
ASK FOR TRUCK DEPT.
FE 5-4101
John McAuliffe Ford
1 mile west of Pontiac Airport
(1 block E. of Oakland Ave.)

TRUCKS

All Series In Stock
JEROME FORD
Rochester Ford Dealer
OL 1-7971

Driveshaft from 1958 or 1959 Rambler Rebel V8, Automatic. 682-2176.

Auto Insurance Marine 104

AUTO INSURANCE
TERMS AVAILABLE
CALL TODAY
Anderson & Associates
FE 4-3535 JOHN JOSLYN

CANCELLED AUTO?
YOUNG DRIVERS
Budget Payment Plan
BRUMMETT AGENCY
Marine Mile FE 4-0589

Foreign Cars 105

1958 MERCEDES BENZ 4 DOOR sedan, new tires, 4 speed, show room condition. Only $695.

Autobahn

MOTORS, INC.
AUTHORIZED VW DEALER
½ mile north of Miracle Mile
1765 S. Telegraph FE 8-4531

1960 VW HOT ROD, MANY GOODies. Extra low price. 693-0537.

1961 HILLMAN, GOOD TRANSPORtation, $150. 332-8027.

1963 VW 2-DOOR SEDAN WITH RAdio. Very nice condition, $625. 693-1833.

1964 VW, FAMILY GROWING, must sell, sea blue, $1050 or best offer. 646-7328.

1964 VW, VERENT 1500 STATION wagon, 6 owner, 2034 Lakewind Lane, Bloomfield Lake Road.

1965 VW, RADIO, HEATER, WHITEwalls, low mi. 338-1956.

1965 VW, $1250. CONTACT UL 2-1383.

1966 VW, SUN ROOF, 1300 SERIES, 4500 miles. $1350. 322-1285, NA 7-3489.

MGA, 1960, GOOD CONDITION, $800 or any reasonable offer, 651-6529 after 6 p.m.

New and Used Cars 106

1964 SKYLARK, $1,500. 334-2926 OR 39 W. Hopkins, Pontiac.

1964 BUICK WILDCAT, POWER brakes and steering, 4 speed, low mileage, exc. condition. OR 4-1314.

1964 BUICK

Special 2 door with standard transmission. Beautiful light blue with matching interior. Radio and heater, excellent condition. Ideal 2nd car. Economy Special. Bank rates, price at only

$995

BIRMINGHAM
CHRYSLER-PLYMOUTH
860 S. Woodward 647-2214

MUST SELL WIFE'S CAR THIS week 1966 Buick Wildcat equipped, 8,400 miles. Call 626-7583.

1966 RIVIERA, PERFECT CONDItion, air conditioning, must sell. 651-0058.

LATE MODEL CADILLACS ON HAND AT ALL TIMES

JEROME MOTOR SALES

1980 Wide Track Dr FE 3-7021

1963 CADILLAC CONVERTIBLE lady's car, exc. condition, 33,000 Miles. OR 4-2772.

1965 CADILLAC SEDAN DEVILLE, like everything — soft top. $2400. 5871 Warbler, near Maybee, Clarkston.

1965 CADILLAC CONVERTIBLE with air conditioning, fully equipped, full price $3495.
STATE WIDE AUTO OUTLET
3400 Elizabeth Lake Road
FE 4-9969

1966 CADILLAC COUPE DEVILLE, firemist green, air, elec. windows, 6-way seat, tilt-wheel, 7,900 mi., $4,295. 334-9111.

BUY A CADILLAC
ASK FOR NORM DANIELSON

WILSON

Cadillac

MI 4-1930

1966 CADILLAC CONVERTIBLE GM official's car, 8,000 mi., $4,300. OR 3-2110.

1966 CADILLAC, 2-DOOR HARDTOP, FM radio, 4000 miles, spotless, $3895. 335-8335.

1966 CADILLAC COUPE, AIR CONditioning, power windows, 1-owner, mileage, MA 6-3611 after 6 p.m.

Al Hanoute Inc.

Chevrolet-Buick
Lake Orion
MY 2-2411

Now Is the
Time to Save
On a New Model
Trade-In
Matthews-Hargreaves
631 OAKLAND AVE.
FE 4-4547

1957 CHEVY, FLOOR SHIFT, FULL Price $6. Reliable M-F 8-5 r. 230 Oakland Ave. FE 8-9742.

1962 CHEVY IMPALA 2 SPEED, 250 horsepower engine. $250. 673-0045.

1962 CHEVY STATION WAGON. Runs good. $200. OR 3-5895.

1959 CHEVY WAGON, V8 STICK, good engine. $75. 673-2600.

1960 CHEVY 2 DOOR HARDTOP, sharp! Full price $297. $5 down, $2.47 weekly. EVERETT STORAGE 109 S. East Blvd. FE 3-7161.

OCTOBER
Transportation
Specials
BUY HERE—PAY HERE
No Application Refused

CAR	FULL WKLY PRICE PYMT
1960 CORVAIR Auto	$197 $2.25
1958 FORD 500	$ 97 $1.20
1959 RAMBLER Auto	$197 $2.25
1958 PLYMOUTH sedan	$197 $2.25
1961 TEMPEST Hdtop	$297 $5.95
1960 FORD 2 door	$197 $2.25
1960 CHEVY Impala	$497 $4.75
1960 OLDS 4 door	$397 $5.95
1960 PONTIAC 2 door	$397 $5.95
1963 VW 2 door	$697 $5.95

NO DOWN PAYMENT
SMALL WEEKLY PAYMENTS
IMMEDIATE DELIVERY
MANY MORE TO CHOOSE FROM
WE HANDLE AND ARRANGE
ALL FINANCING
CALL MR. DAN AT
FE 8-4071

Capitol Auto

312 W. MONTCALM
Just east of Oakland

1960 CORVETTE, 327 '64 ENGINE with 4-speed, reasonable. Weekdays after 4:30. 673-1468.

1961 CORVETTE, REASONABLE at 2 P.M., 363-5806.

1961 CHEVY 2-DOOR, STICK, 6-CYLengine, perfect condition, gleaming white new-car trade, $395. 2nd Car Headquarters
MARVEL MOTORS
251 Oakland (North of Baldwin)
FE 8-4079

Repossession

1961 CHEVROLET Impala 2 door hardtop, V8, automatic, full power, thoroughly reconditioned and clean, assume payments, KING Financing available to all regardless of past credit problems. Ask for Mr. Archer at

KING

AUTO SALES
America's Largest Used Car Dealer
M59 at Elizabeth Lake Rd.
FE 8-4088
Call Collect

1961 CHEVY BEL AIR, 2-DOOR, owner, green, excellent mechanical-ly, 600-4074 after 6 p.m.

1963 BUICK RIVIERA, FULL POWer, $1,650. 334-9018.

1963 BUICK LeSABRE THE always popular 2 door hardtop, in sparkling ermine white with nylon and vinyl interior, automatic, and power steering, very full price $1297. SPARTAN DODGE INC. 855 Oakland Ave. FE 4-8528.

FISCHER BUICK

544 S. WOODWARD
647-5600

1963 BUICK SPECIAL COUPE — Full equipment including automatic, V8, power radio, factory glowing burgandy finish, set off with white top. Full price, $1,197. SPARTAN DODGE INC. 855 Oakland Ave. FE 4-8528.

1963 BUICK 4 DOOR, HARDTOP. $1297 full price.

LUCKY AUTO

1940 W. Wide Track
FE 4-1006 or FE 3-7854

1965 Buick
LeSabre Hardtop
2-door, V-8, automatic, power steering, brakes, bronze with matching interior. Only —

$2295

BEATTIE

"Your FORD DEALER Since 1930"
On Dixie in Waterford
at the double stoplight
OR 3-1291

1962 CHEVROLET BEL AIR 2 DOOR, 6 cyl. stick. Good condition. FE 5-0571.

1962 2 DO

New and Used Cars 106

We Have 8 Wagons
to choose from, 1966-1962s ... 2 Fords, 2 Chevys, 1 Plymouth, 2 Ramblers and 1 Dodge. $100 to $800.
— 2nd Car Headquarters —
MARVEL MOTORS
251 Oakland (North of Baldwin)
FE 8-4079

JOIN THE DODGE REBELLION. Prices slashed all 66's now at Hunter Dodge, 49 S. Hunter near 15 Mile, Birmingham. 647-0955.

1965 DODGE CORONET 440 nine-passenger wagon, mahogany finish with kid-proof all vinyl trim. Torqueflite, V8 power steering. Chrysler's new warranty for your protection. Full price, $1,897. SPARTAN DODGE INC., 855 Oakland Ave. FE 8-4528.

KESSLER'S
DODGE
CARS AND TRUCKS
Sales and Service
Oxford OA 8-1400

Downey
1966 CORONADO
Executive's car, full power, low mileage.
$3495

Downey
Oldsmobile, Inc.
1084 Oakland
338-0331,338-0332

WANTED. 1932-1936 FORD COUPE. Write Mick Brege, 900 E. Blvd. S., Pontiac, apt. 1-31.

1954 FORD, $60 OR BEST OFFER 625-3277

1955 FORD V-8, GOOD TRANSPORTation, auto. $60. OR 3-9007.

1959 FORD WAGON V8, AUTOMATIC, 4-door, radio-heater, 338-6680.

1959 2-DOOR FORD, 6-CYLINDER, very clean. 625-2108.

1959 FORD V8, STICK SHIFT, $75 MY 3-1287

1959 THUNDERBIRD, 3 WAY POWER, $375. OR 4-0034.

CREDIT NO PROBLEM

EVEN IF YOU HAVE BEEN BANKRUPT, HAVE CREDIT PROBLEMS OR NEVER HAD CREDIT IN THE PAST.

No Money Down

CAR	PRICE
1960 FORD, Wagon	$197
1959 FORD, 2-door	$147
1960 CHEVY, 2-door	$297
1956 BUICK, Wagon	$397
1957 FORD, 4-door	$147
1960 CHEVY, 4-door	$197
1960 DODGE, 2-door	$297
1959 PONTIAC, Wagon	$197
1955 FORD, 2-door	$ 77
1959 FORD, 2-door	$ 99
1962 FALCON, 2-door	$497
1960 CHRYSLER, 4-door	$597

NORTHWOOD
AUTO SALES
2023 Dixie Highway FE 8-9239

1960 FORD 6, 2-DOOR, NICE. 333-7542, Riggins, dealer.

1960 THUNDERBIRD LOW MILEAGE, very clean. $550. FE 2-7228.

1960 FALCON, 4-DOOR WAGON, auto. White sidewalls, radio, heater, new engine, $375. 4574 S. Shore Dr. OR 3-1536.

1961 FORD GALAXIE, STICK, GOOD condition. 363-6801.

1961 FORD COUNTRY SEDAN, silver with red trim, Cruise-O-Matic, V8, power and excellent throughout. Full price, $397. SPARTAN DODGE INC., 855 Oakland Ave. FE 8-4528.

1961 FORD WAGON, 9 PASSENGER, full price $297. $5 down, $2.47 weekly. EASTERLY ESTATE STORAGE CO. 109 S. East Blvd. FE 3-7161.

1961 FORD FALCON WAGON, dark blue. Perfect throughout, auto. radio, heater. Will demonstrate. Hurry, need $375 cash or best offer. 682-5603 early a.m. or evenings.

1962 FALCON STATION WAGON, HAS AUTOMATIC TRANSMISSION, ROOF LUGGAGE RACK, RADIO AND HEATER, WHITEWALL TIRES, FULL PRICE $688, ABSOLUTELY NO MONEY DOWN, 3 Weekly payments only $6.16. CALL CREDIT MGR. Mr. Parks at HAROLD TURNER FORD, MI 4-7500.

1962 FORD 6 CYL., $495. GOOD condition. OR 3-8243.

LEASE
1962 FORD Galaxy 7 door, hardtop, V8, automatic, radio, heater, black finish with matching interior. Take over payments of $36.04. Ask for Mr. Archer at
KING
AUTO SALES
America's Largest Used Car Dealer
M59 at Elizabeth Lake Rd.
FE 8-4088
CALL COLLECT

1962 FAIRLANE, 2-DOOR SEDAN. Standard trans., 6-cyl., also 1966 VW. MA 4-7752.

1962 FORD FAIRLANE 2-DOOR, $369 Good transportation, no money down. JOHN McAULIFFE FORD, 630 Oakland Ave. FE 5-4101.

1962 FALCON CLUB WAGON, room for the whole family or all your hunting and camping equipment in this beauty. Blemish free blue finish. Full Price $692. SPARTAN DODGE INC. 855 Oakland Ave. FE 8-4528.

1962 FORD SEDAN, 1 OWNER, very nice. 333-7542, Riggins, dealer.

1963 FORD 6 PASSENGER STATION Wagon, 8 automatic, power steering, power brakes. None nicer and priced right. JEROME FORD, Rochester's Ford Dealer. OL 1-9711.

1963 FORD SQUIRE IN DAZZLING tuxedo black with "332" V-8, Cruise-O-Matic, power steering, brakes, full price $1,397. SPARTAN DODGE INC. 855 Oakland Ave. FE 8-4528.

1963 FORD HARDTOP WITH V-8 ENGINE, AUTOMATIC TRANSMISSION, RADIO AND HEATER AND WHITE-WALL TIRES. POWER STEERING. FULL PRICE $888, ABSOLUTELY NO MONEY DOWN, WEEKLY PAYMENTS $8.97. CALL CREDIT MGR. Mr. Parks at HAROLD TURNER FORD, MI 4-7500.

1964 THUNDERBIRD WITH AIR conditioning, full power, 1 owner, jet black finish with turquoise leather interior. Full price $2495.
STATE WIDE AUTO OUTLET
3400 Elizabeth Lake Road
FE 4-3967

1964 Falcon
Futura 2 door
with 6 cyl. automatic, red finish. Only—
$1095
BEATTIE
"Your FORD DEALER Since 1930"
On Dixie in Waterford
at the double stoplight
OR 3-1291

1964 FORD GALAXIE 500 SEDAN, buy this "Lively one" at a very special price. Cruise-O-Matic, V8 with lots of power and complete factory equipment. Full price: $1,197. SPARTAN DODGE INC., 855 Oakland Ave. FE 8-4528.

New and Used Cars 106

2ND CAR HEADQUARTERS
75 cars in stock — all times
$50 to $800
MARVEL MOTORS
251 Oakland (N. of Baldwin)
FE 8-4079

1964-1965-1966
T-Birds
Convertibles, Landaues, hardtops, some have air conditioning, full power, all have radio and heater, whitewall tires, priced from $1695, as low as $49 down and up to 36 months on balance at bank rates.
HAROLD TURNER
FORD, INC.
464 S. WOODWARD AVE.
BIRMINGHAM MI 4-7500

1964 Ford
Galaxie 500
2 door hardtop, v8, automatic, power steering, black vinyl interior swing-away steering wheel, yellow finish. Only—
$1495
BEATTIE
"Your FORD DEALER Since 1930"
On Dixie in Waterford
at the double stoplight
OR 3-1291

1965 FORD XL 4 DOOR HARDTop. V8 automatic, Full Power. A Factory Executives Car ... $1995 at JEROME FORD, Rochester's Ford Dealer. OL 1-9711.

MUSTANG, 1965 HARDTOP, 6 CYL. auto. Trans. radio, tinted glass, perfect. $1495. 626-5073.

DON'S
USED CARS
SMALL AD—BIG LOT
70 CARS TO CHOOSE FROM

1965 FORD
Galaxie 500, 4-door hardtop, auto., 8, power steering, tan.
1960 PONTIAC
4-door hardtop, auto., double power. Ventura trim, excl. condition, white.
1963 PONTIAC
Bonneville convertible, full power, red with white top.
1964 TEMPEST
stick 8, radio, red.
1963 FORD
Country Squire wagon, auto., 8, double power. See—Sell—Buy.
677 S. LAPEER RD.
Lake Orion
MY 2-2041

1965 MUSTANG, $1,595. SHARP AS a tack! JOHN McAULIFFE FORD, 630 Oakland Ave. FE 5-4101.

1965 & 1966
FORDS
Hardtops, convertible, station wagon and sedans, some have full power, automatic transmission, all have radio and heater, white-wall tires, as low as $1188, as low as $49 down and $9.88 weekly payments.
HAROLD TURNER
FORD, INC.
464 S. WOODWARD AVE.
BIRMINGHAM MI 4-7500

1965 Ford
Galaxie 500 LTD
2-door hardtop with V8, automatic, power steering, radio, heater, turquoise finish. Only —
$2095
BEATTIE
"Your FORD DEALER Since 1930"
On Dixie in Waterford
at the double stoplight
OR 3-1291

Pretty Ponies
1965 MUSTANGS
7 USED MUSTANGS TO CHOOSE FROM
CONVERTIBLES
HARDTOPS
2 PLUS 2's
FULL EQUIPMENT
Priced From $1295
As Low As $49 Down
And $49 Per Month
HAROLD TURNER
FORD, INC.
464 S. WOODWARD AVE.
BIRMINGHAM MI 4-7500

1965 FALCON 4 DOOR 6 CYLINder automatic, radio, heater, now mileage and like new condition. $1595 at JERDME FORD, Rochester's Ford Dealer. OL 1-9711.

1965 FORD XL CONVERTIBLE. V8 automatic, power steering, new rubber and Like New Condition. JEROME FORD, Rochester's Ford Dealer. OL 1-9711.

1965 FALCON 4 DOOR, AUTOMATIC, radio, heater, $1295 at JEROME FORD Rochesters Ford Dealer. OL 1-9711.

1965½ MUSTANG, AIR CON. ditioned, Rally-pac, extras. $2195. 624-5290.

1966 FORD GALAXIE BEAUTIFUL well kept car. Vinyl roof. Auto. power steering, brakes whitewalls. Power speaker. Must be seen. $2150. 626-6168.

1966 FORD LTD 4 DOOR HARDtop. 8 automatic, power steering, radio, heater, whitewall tires, Demo. $2695 at JEROME FORD, Rochester's Ford Dealer. OL 1-9711.

1966 FORD GALAXIE 500 2 DOOR, 8 cylinder, automatic, power steering. (3) choose from. Price from $2395 at JEROME FORD, Rochesters Ford Dealer. OL 1-9711.

JEEP 4 DOOR WAGONEER, 4 wheel drive. Full power. Low mileage. Exc. condition. 11 N. Perry St. May be seen from 8:30 to 5:30.

1947 MERCURY COUPE. EXCELlent body. Astro mags. Real deal at $300. 682-5674.

1961 COMET 2 DOOR SEDAN, stick shift, light blue, clean. 651-0229.

1963 COMET A LOVELY bronze custom 4 door, that is in mint condition in every way. Equipment includes automatic, radio, heater, and deep tread whitewalls. Full Price $1097. SPARTAN DODGE INC. 855 Oakland Ave. FE 8-4528.

1964 Mercury
Comet series
4 door with 6 cyl. standard transmission, yellow finish. Only—
$1095
BEATTIE
"Your FORD DEALER Since 1930"
On Dixie in Waterford
at the double stoplight
OR 3-1291

New and Used Cars 106

Cash Low, Want to Go?
If you have a job and $50 or old car, I can put you in a new or late model car. Past credit forgiven. Approval by phone. Call Mr. Vaughn Trudell. 585-4000.

JMF
John McAuliffe Ford
1964 Mercury
Station Wagon
with automatic, radio, heater, full power, cruise control, white finish, mint condition. Only —
$1595

Just $95 or your old car down and $12.78 weekly. Terrific family car.

"It only takes a minute to Get a BETTER DEAL at"
John McAuliffe Ford
630 Oakland Ave. FE 5-4101

1965 COMET CYCLONE, VINYL top, take over payments. MA 5-3846.

1965 COMET
2 door, radio, heater, whitewalls, a low mileage, one owner, and is in showroom condition, only—
$1195.

Oakland
CHRYSLER-PLYMOUTH
724 Oakland Ave. FE 2-9150

1966 MERCURY PARKLANE 2 door hardtop. Power steering, power brakes, automatic, gray finish with a black top. $2495 at
BOB BORST
LINCOLN-MERCURY
520 S. Woodward BIRMINGHAM
646-4538

1965 OLDS 4 DOOR, LOW MILEage, full price Only $197. $5 down, $1.84 weekly. ESTATE STORAGE CO. 109 S. East Blvd. FE 3-7161.

1962 OLDS "98" 2-DOOR HARDtop with full power and factory air conditioning, glowing burgundy finish with a white top. Full price $1,397. Bring trade and get a free Honda. SPARTAN DODGE INC. 855 Oakland Ave. FE 8-4528.

1962 OLDSMOBILE 88 AUTOMATIC $825 original 1 owner 338-0158.

JMF
John McAuliffe Ford
1963 Olds
88 Convertible
with a silver blue finish, white nylon top. Full power and ready for the open road! Only —
$1295

$95 or your old car down and only $12.14 per week.

"It only takes a minute to Get a BETTER DEAL" at
John McAuliffe Ford
630 Oakland Ave. FE 5-4101

1963 OLDS. CUTLASS DELUXE. Club coupe. Bucket seats, exc. condition. 1 owner, 651-3592.

Downey
1964 OLDSMOBILE
"98" Holiday sedan. Radio, heater, automatic, full power, air.
$1895
Downey
Oldsmobile, Inc.
1084 Oakland
338-0331,338-0332

1964 OLDS. COMBINE ECONomy with style in this extra-sharp F85. Glistening navy blue finish with matching interior. Full price, $1,097 — SPARTAN DODGE INC. 855 Oakland Ave. FE 8-4528.

1964 OLDS, 98 STARFIRE CONvertible, all extras, 1 owner, FE 5-0811 after 5 p.m.

1964 OLDS 88 CONVERTIBLE FULL power, good condition. $1650. Call after 6 p.m. OR 3-8243.

1964 OLDS
Dynamic 88 4 door. Bungundy mist with black all vinyl interior. Tinted windshield, power steering, power brakes, AM-FM radio. This is a real nice car. You must see this one. Bank rates. Only
$1495
BIRMINGHAM
CHRYSLER-PLYMOUTH
860 S. Woodward 647-3214

Downey
1965 OLDSMOBILE
luxury sedan. Vinyl top. Black finish with blue interior. Full power, low mileage.
$2495
Downey
Oldsmobile, Inc.
1084 Oakland
338-0331,338-0332

VALIANT 1964 6, 2 DOOR, STICK, 1 owner. Owner, 6825, 651-6202.

1959 PLYMOUTH, AUTOMATIC. Good low-cost, good-running transportation. If it were not so, we would spend the cost of this ad to tell you. Full price, $66. Keego Pontiac Sales, 682-3400. 50 years of service.

1965 PLYMOUTH
"426" engine, 4 speed Hurst shift, tuned to perfection, midnight blue, blue interior, must see and drive. Bank rates. 1 owner, weekly special at only
$1695
BIRMINGHAM
CHRYSLER-PLYMOUTH
860 S. Woodward 647-3214

SUBURBAN OLDS
BIRMINGHAM TRADES

1966 OLDS 98 Luxury Sedan Full Power including 6 way power seat and factory air .....SAVE

1965 MERCURY Parklane 4-door hardtop. All power and factory air $2095

1964 OLDS Spitfire Convertible. Full power, Fire Engine Red with white top $1895

1966 BUICK Electra 4-door hardtop. Full power and factory air .....SAVE

1965 PONTIAC Bonneville Convertible. All power, red finish, white top $2395

1965 OLDS "98" hardtop, full power, factory air conditioning, sharp throughout! $2695

1966 OLDS Cutlass Convertible. Burgundy with black top. Transferable New Car Warranty $2595

2 YEAR WARRANTY

635 S. Woodward Ave.
Birmingham 647-5111

MARMADUKE By Anderson and Leeming



"They oughta leave him in here! He broke up that last play beautifully!"

New and Used Cars 106

BEEN BANKRUPT? NEED A CAR with as low as $5 down? Try King Plan Financing. Call Mr. Stark, 338-4088.

1965 PLYMOUTH BELVEDERE hardtop, V8 auto., low mileage. 651-9125.

1965 PLYMOUTH
Sport Fury
Has bucket seats, full power, automatic transmission, radio and heater and whitewall tires, full price $1788, as low as $49 down and $13.92 per week.
HAROLD TURNER
FORD, INC.
464 S. WOODWARD AVE.
BIRMINGHAM MI 4-7500

1965 PLYMOUTH
Fury III 2 door hardtop. New tires, power steering, V8, automatic transmission. Mint Bronze with all black vinyl interior. 1 owner Birmingham trade. Transferable 50,000 mile new car warranty. You can't miss on this one. Bank Financing, priced to sell at only
$1795
BIRMINGHAM
CHRYSLER-PLYMOUTH
860 S. Woodward 647-3214

1965 BARRACUDA, FULLY EQUIPT — Like new — OR 3-1336.

1965 PLYMOUTH FURY 3 WAGON, Many extras, $1750. 625-0789.

1966 SPORTS FURY, 318, AIR, power windows, steering, whitewalls, radio. $2600. Call 338-6925. After 5 p.m.

1957 PONTIAC, FLOOR SHIFT, $95. Full Price. Reliable Motors, 250 Oakland Ave. FE 8-9742.

1958 PONTIAC, 2 DOOR HARDTOP, good motor, $125, 2286 Allerton, Pontiac.

1959 PONTIAC, BEST OFFER. AUTO — Call after 6, 682-6474.

1959 PONTIAC CATALINA, VERY good shape, $250, 673-3135.

1959 PONTIAC 4-DOOR HARDTOP, power steering and brakes. 651-3473.

1960 PONTIAC CATALINA sedan, not just any older car but a genuine rust-free 1-owner beauty. Soft Ermine white with blue interior and perfect mechanically. Full price, $647. SPARTAN DODGE INC. 855 Oakland Ave. FE 8-4528.

WOULD YOU BELIEVE
Bank Rates — No Cash Needed
1960 Pontiac sports sedan $299
1961 Pontiac Catalina $499
1961 Chevy Impala Hardt. $599
1961 Corvair Coupe $399
1963 Chevy Belaire 2 dr. $699
1961 Ford V-8 2 door $199

60 More From 1966's Down
OPDYKE MOTORS
2230 PONTIAC RD. AT OPDYKE
FE 8-9238

1960 PONTIAC, BONNEVILLE EXcellent running condition. Call after 6:30 FE 2-0980.

1960 PONTIAC 2 DOOR, $297 FULL price.

LUCKY AUTO
1940 W. Wide Track
FE 4-1006 or FE 3-7854

1960 PONTIAC CATALINA EXCEL. lent condition $500. FE 4-0267 after 6 p.m.

1960 PONTIACS
2 door and hardtops, we have 3 to choose from, all with automatic, radio, heater, full price $597, down, 56 weekly. We handle and arrange financing. Call Mr. Dan at:
FE 8-4071
Capitol Auto
312 W. MONTCALM
Just east of Oakland

1960 BONNEVILLE, BONAVISTA, 4-door hardtop, 1-owner, 3034 Lakewind Dr. FE 8-3501.

DRAFTED, MUST SELL 1961 TEMpest Coupe, $400. FE 4-1908.

1961
STATION WAGON
Just ideal for the north country. In very good condition.
NO MONEY DOWN
$695
PONTIAC
Retail Store
65 Mt. Clemens St.
(AT WIDE TRACK)
FE 3-7954

New and Used Cars 106

BANKRUPT?
CREDIT PROBLEMS?
We Can Finance You—
Just Call
Mr. Mason or
Mr. Murphy at
FE 4-1011
McAuliffe

1962 PONTIAC CATALINA WAGON. $600. FE 2-6068.

1962 STARCHIEF, 4-DOOR HARDtop. Mint condition, 5 new tires, OR 4-2796.

1962 PONTIAC, 2 DOOR, HARDTOP, power steering, automatic transmission. Real nice car, $897 full price.

LUCKY AUTO
1940 W. Wide Track
FE 4-1006 or FE 3-7854

JMF
John McAuliffe Ford
1962 Pontiac
Bonneville Convertible
power blue with a whitetop, full power, automatic, wide track special only—
$895

$0 down and only $7.56 week

"It only takes a minute to Get a 'BETTER DEAL' at"
John McAuliffe Ford
630 Oakland Ave. FE 5-4101

1962 PONTIAC A TUXEDO black Starchief sedan, that you simply must see to appreciate. Contrasting blue nylon and vinyl interior, and deep pile wall to wall carpeting. Full Price $997. SPARTAN DODGE INC. 855 Oakland Ave. FE 8-4528.

LEASE
1962 PONTIAC Bonneville 2 door hardtop, V8, automatic, full power, radio, heater, jet black and low mileage. Take over payments of $37.37. Ask for Mr. Archer at
KING
AUTO SALES
America's Largest Used Car Dealer
M59 at Elizabeth Lake Rd.
FE 8-4088
Call Collect

1962
Grand Prix
Now — here is the one you have been waiting for. White with black interior. Like new in every way. Hydramatic transmission, power steering, power brakes.
$1295
PONTIAC
Retail Store
65 Mt. Clemens St.
(AT WIDE TRACK)
FE 3-7954

1962 PONTIAC
Catalina 2 door hardtop, automatic, radio, heater, power steering, brakes, whitewalls, vinyl interior. A one owner, new car trade. Only—
$795.
Oakland
CHRYSLER-PLYMOUTH
724 Oakland Ave. FE 2-9150

1962 PONTIAC BONNEVILLE Coupe. Loaded with extras, low mileage. VERY CLEAN. Original owner. Only $1195. Daytime call 961-1380. Evenings call 647-4060.

1962 TEMPEST CONVERTIBLE, RAdio, Heater, Whitewalls, 1 owner, condition. Call 682-4315 after 5 p.m.

1963
CATALINA
Coupe
Hydramatic transmission, also has radio and heater, power steering, power brakes.
$1095
PONTIAC
Retail Store
65 Mt. Clemens St.
(AT WIDE TRACK)
FE 3-7954

1963 BONNEVILLE (4-DOOR) HARDtop. Air conditioned, power steering, power brakes, radio, heater. Original owner. Excellent condition. $1,495. 682-0192.

1963 PONTIAC BONNEVILLE, 4-DR. hardtop, AM-FM radio, all power, private owner, $1,100. MA6-3769.

1963
BONNEVILLE
Convertible
White with a black top, a real sharp automobile. Only a good clean up and save yourself money.
$1395
PONTIAC
Retail Store
65 Mt. Clemens St.
(AT WIDE TRACK)
FE 3-7954

1963 TEMPEST CLUB COUPE WITH AUTOMATIC TRANSMISSION, RADIO AND HEATER AND WHITEWALL TIRES. FULL PRICE $392, ABSOLUTELY NO MONEY DOWN. Weekly payments $7.44. CALL CREDIT MGR. Mr. Parks at HAROLD TURNER FORD, MI 4-7500.

1963 PONTIAC CATALINA, 2-DOOR hardtop, hydramatic, power steering, radio, heater, white sidewalls, etc. Very good condition. Must sell. $1100 takes. 674-3828 after 5:30 p.m.

1963 CATALINA 2-DOOR HARDTOP, 389 tri-power, from 1964 GTO, speed on floor. Bonneville interior, many extras. FE 5-8060.

1963 PONTIAC BONNEVILLE CONvertible, $1197 full price.

LUCKY AUTO
1940 W. Wide Track
FE 4-1006 or FE 3-7854

1963 TEMPEST CUSTOM CONVERTible, 4 cyl., auto, Excellent condition. 673-2240.

1964 CATALINA WAGON, CLEAN, with power. 682-1376.

1964 GTO.
673-3611, after 4.

SHELTON
PONTIAC-BUICK
855 S. ROCHESTER RD.
651-5500

1964 PONTIAC
Catalina 2-door hardtop, automatic, radio, heater, power steering, brakes, whitewalls, a actual 17,000 one owner, beautiful midnight blue finish, matching vinyl interior.
$1695.
Oakland
CHRYSLER-PLYMOUTH
724 Oakland Ave. FE 2-9150

1964 Pontiac
Station Wagon
9-passenger, V8, automatic, power steering, brakes, coral finish, matching interior. Only
$1795
BEATTIE
"Your FORD DEALER Since 1930"
On Dixie in Waterford
at the double stoplight
OR 3-1291

1964 PONTIAC BONNEVILLE, 4 door hardtop, exc. condition, 1 driver. Aquarian finish, double power. 334-8698.

1964 TEMPEST CONVERTIBLE, red, 3 speed. Assume payments. 651-3347.

1964 BONNEVILLE CONVERTIBLE, low mileage, power brakes and steering, good condition. FE 8-9251.

1965 Pontiac
Catalina 4-Door
Automatic, power steering, brakes, black finish. Only
$1395
HOMER HIGHT
Motors Inc.
On M24 in Oxford
OA 8-2528

1965 CATALINA 2 DOOR HARDtop. Double power. White with red interior. New tires and seat covers. 1 owner. 647 Hwy., Drayton Plains. OR 3-1668.

New and Used Cars 106

1965 PONTIAC
Bonneville Sport Coupe
Has vinyl roof, full power, radio and heater, whitewall tires, full price $2288, as low as $49 down and $15.92 per week.
HAROLD TURNER
FORD, INC.
464 S. WOODWARD AVE.
BIRMINGHAM MI 4-7500

1965 PONTIAC
Bonneville 4 door hardtop, automatic, radio, heater, power steering, brakes, whitewalls, tinted glass, beautiful blue finish, black interior. Only—
$2195.
Oakland
CHRYSLER-PLYMOUTH
724 Oakland Ave. FE 2-9150

1965
BONNEVILLE
Coupe
Black outside with red vinyl trim inside, hydramatic transmission, power naturally, a real buy for
$2195
PONTIAC
Retail Store
65 Mt. Clemens St.
(AT WIDE TRACK)
FE 3-7954

1965 PONTIAC VENTURA UNDER warranty. 673-5090.

1965 BONNEVILLE, 4-DOOR VISTA, cordova top, air conditioning, power steering, brakes, 31,000 mi. Full price $2250. Can be seen after 5 p.m., 726 Southhampton, Pontiac, (Bloomfield Orchards).

1965 LEMANS, 2 DOOR HARDTOP, buckets, 3 speed hurst, less than 10,000 miles, $1695. OR 3-1784.

THE NEW
AUDETTE PONTIAC
NOW SERVING
Troy—Pontiac—Birmingham Area
1850 Maple, across from Berz Airport
647-8600

1965 PONTIAC CATALINA 4 DOOR Ventura, AM-FM, Stereo 8 tape. All power. Clean. Low mileage $1950. See Fred Salah Encore Restaurant Miracle Mile. FE 8-9461, 682-4187.

GO!!
HAUPT
PONTIAC
and Save $ $ $
On Main Street
Clarkston MA 5-3500

1965 PONTIAC CATALINA seven lovely turquoise and white finish with carpet warranty for your protection. Full price, $1,497. SPARTAN DODGE INC., 855 Oakland Ave. FE 8-4528.

RUSS
JOHNSON
Pontiac-Rambler
On M24 in Lake Orion
MY 3-6266

1965 PONTIAC WAGON, FULLY equipped. Exc. condition. 363-8681.

1965 PONTIAC GTO 4 SPEED, UNder warranty. Extras. $1800. MA 6-7610.

1965 TEMPEST LEMANS 2 DOOR hardtop, V8 3 speed, 625-1905.

1966 PONTIAC BONNEVILLE CONvertible. Red finish with white top and red interior, automatic, radio, heater, power steering and brakes. See at:
Autorama
MOTOR SALES
2635 Orchard Lake Rd. 682-4410
1 Mile West of Telegraph

1966 PONTIAC CONVERTIBLE, blue with white top, power, tinted glass, 6,000 mi. $2495. Between 9 a.m. and 5 p.m., 334-4567 after 6, 689-1585.

1966 GTO, BURGUNDY WITH black vinyl top, 4-speed, tripower, custom steering wheel, rally gauges, AM-FM radio, reverb., and stereo tape pack and wire discs. Take over payments. 569 W. Huron.

1966 GRAND PRIX AIR CONDItioning. Fully equipped. FE 4-6093.

1966 PONTIAC, 2-DOOR HARDTOP, white with blue trim, 12,000 mi. Power steering, brakes, $2500. 334-7554.

1966 GTO HARDTOP, 3 SPEED, synchronized, full front bench seat. Take over payments. 363-5252.

1966 PONTIAC VENTURA 2 DOOR hardtop. Auto., power steering and brakes, excellent condition. 682-2812.

1966 CATALINA 9-PASSENGER wagon, full power, many extras. $2,800. 1290 Joslyn.

SPECIAL
1966
BONNEVILLE
Coupe
Factory official car, real low mileage, air conditioned, power all the way.
$2995
PONTIAC
Retail Store
65 Mt. Clemens St.
(AT WIDE TRACK)
FE 3-7954

1966 PONTIAC TEMPEST HARDtop Coupe. Turquoise with black vinyl roof. V8 with power steering, and is exceptionally clean. 52275.
BOB BORST
LINCOLN-MERCURY
520 S. Woodward BIRMINGHAM
646-4538

WANTED
Driveshaft from 1958 to 1959 Rambler Rebel V8. Automatic. 682-2176.

VILLAGE
RAMBLER
666 S. Woodward
Birmingham MI 6-3900

1964 CLASSIC
A sharp 4-door. White finish, white-wall tires, radio, heater, 6 cylinder, standard shift. Priced to sell.
ROSE RAMBLER
EM 3-4155

1965 RAMBLER 4-DOOR. $895. NO money down. JOHN McAULIFFE FORD, 630 Oakland Ave. FE 5-4101.

1966 RAMBLER DEMOS
Save up to $1,200. Cars are loaded and fully equipped including factory air conditioning.
ROSE RAMBLER
EM 3-4155

1963 STUDEBAKER AUTOMATIC radio, heater, whitewalls. Full Price $497. $5 down, $4.74 weekly. ESTATE STORAGE CO. 109 S. East Blvd. FE 3-7161.

Houghten Olds

YEAR-END SAVINGS on these 1966 Olds left-overs.

1966 TORONADOS (2) Full Power, air conditioned.

1966 "98" 4 door Hardtop, Vinyl top, all power.

1966 DELTA 88 Sport Coupe. Vinyl top and trim.

1966 88 Sport Coupe, white with vinyl interior.

1966 CUTLASSES (2) 2 door Hardtop. Bucket seats. Power steering and brakes.

1966 F-85 Club Coupes (2) V-8, automatic.

—See These and Many More—

Ask for Leon (Goose) Robertson, Bob Mathews or Vern Sheffield, Sales Manager

HOUGHTEN Olds
OL 1-9761 Rochester

Audette Pontiac
AUTUMN
HARVEST OF VALUES

1966 Pontiac
Catalina Sport Coupe, white with red trim, automatic, power steering, power brakes, radio, heater, whitewall tires, 11,000 actual miles. Plenty of Factory Warranty
$2650

1966 Pontiac
Convertible. White with matching trim, fully equipped and plenty of Factory Warranty. See this one now. Priced to sell
SAVE

1966 Pontiac
GTO Coupe. Blue with blue trim, automatic, power steering, power brakes, radio, heater, whitewall tires and still under Warranty. Mag Wheels. See This One
$2595

1965 Pontiac
Catalina 6 passenger Wagon. A real beauty with all the power accessories. It won't last at this price
$2095

1964 Pontiac
Tempest 4 door sedan. Dark blue with blue interior. 6 cylinder automatic, power steering, radio, heater, whitewall tires. A Nice One at
$1195

1965 Chevrolet
Sports Coupe. White with black interior, automatic, radio, heater, power steering, power brakes, whitewall tires. You can buy this for only
$1895

1965 Pontiac GTO
Convertible. Beige finish with matching trim, 4 speed, radio, heater, tinted windshield, tach. 22,000 actual miles. A Real Beauty
$1995

1964 Chevrolet
Super Sport Convertible, 4 speed, radio, heater, whitewalls, bucket seats. A real Nice car at only
$1595

1965 Chevrolet
Super Sport Convertible, Silver Blue, all the Goodies and White trim. Only 17,000 miles. See this one for only
$2095

Audette Pontiac
1850 MAPLE RD. (East of Woodward) TROY
642-8600 ACROSS FROM BERZ AIRPORT

OB
OLIVER
BUICK
Home of
DOUBLE
CHECKED
Used Cars

1960 BUICK
Electra 225 full power,
$595
1964 Buick
4 door Hardtop, power steering, brakes.
$1595
1965 Buick
Wildcat 2 door Hardtop vinyl top, power steering, brakes, Only—
$2395
1963 Chevy
Impala 2 door Hardtop, power steering, brakes, heater,
$1295
1963 Buick
2 door Hardtop, automatic, radio, Only—
$1195
1963 Chevy
4 door Hardtop, 6 cyl. stick, black, red trim.
$795
1964 Pontiac
2 door, automatic, radio, heater, Only—
$1195
1962 Pontiac
Grand Prix, red and white, white interior.
$1095
1962 Buick
Invicta convertible, blue, with blue trim, black top, power steering.
$895
1964 Chevy
Impala 2 door hardtop, v8, power steering, Only
$1495
1964 Olds
Jetstar I automatic, power steering, brakes, power seats. Only—
$1495
1963 Pontiac
4 door, with power steering, brakes, automatic, whitewalls.
$1195
1964 Corvair
beautiful 4 door stick shift.
$795
1964 Rambler
Wagon, good transportation.
$795
OLIVER
BUICK
196-210
Orchard Lake
FE 2-9165

—Television Programs—

Programs furnished by stations listed in this column are subject to change without notice

Channels: 2—WJBK-TV, 4—WWJ-TV, 7—WXYZ-TV, 9—CKLW-TV, 50—WKBD-TV, 56—WTVS

WEDNESDAY EVENING

6:00 (2) (4) News, Weather, Sports
(7) Movie: "Johnny Stool Pigeon" (1949) Howard Duff, Shelley Winters, Dan Duryea
(50) Flintstones
(56) Friendly Giant
6:15 (56) Girl Scouts, U.S.A.
6:30 (2) (4) Network News
(9) Twilight Zone
(50) Little Rascals
(56) What's New
6:45 (50) Sid Able Show
6:55 (50) Hockey
7:00 (2) Mister Ed
(4) Juvenile Court
(9) Movie: "The Black Rose" (1950) Tyrone Power, Orson Welles
(56) Landscapes into Art
7:25 (4) (7) Political Talk
7:30 (2) Lost in Space
(4) Virginian
(40) Virginian
(7) Batman
(56) Book Beat
8:00 (7) Monroes
(56) Great Books
8:30 (2) Beverly Hillbillies
(56) Struggle for Peace
9:00 (2) Green Acres
(4) Bob Hope
(7) Man Who Never Was
(56) News in Perspective
9:25 (9) News
9:30 (2) Gomer Pyle, USMC
(7) Peyton Place
(9) Festival
(50) Movie: "Miraculous Journey" (1948) Rory Calhoun, Virginia Grey
10:00 (2) Danny Kaye
(4) I Spy
(7) Tony Bennett
(56) N.E.T. Symphony
11:00 (2) (4) (9) News, Weather, Sports
(50) Joe Pyne
11:30 (2) Movie: "Hell and High Water" (1954) Richard Widmark, David Wayne
(4) Johnny Carson
(7) Movie: "City Beneath the Sea" (1953) Robert Ryan, Mala Powers, Anthony Quinn
(9) Wrestling
1:00 (4) Beat the Champ
(9) Window on the World
1:15 (7) News
1:30 (2) News, Weather
(4) News
(7) Have Gun, Will Travel

THURSDAY MORNING

6:15 (2) On the Farm Scene
6:20 (2) News
6:30 (2) Sunrise Semester
(4) Classroom
(7) Three Stooges
7:00 (2) Bowery Boys
(4) Today
7:30 (7) Morning Show
7:55 (9) Morgan's Merry-Go-Round
8:00 (2) Captain Kangaroo
(9) Romper Room
8:30 (7) Movie: "The Family Secret" (1951) John Derek, Lee J. Cobb
8:45 (56) English Five
9:00 (2) Merv Griffin
(4) Living
(9) Bonnie Prudden Show
9:10 (56) Let's Read
9:30 (9) People in Conflict
(56) American History
9:55 (4) News
(56) Let's Talk Spanish
10:00 (4) Eye Guess
(9) Canadian Schools
(50) Yoga for Health
10:10 (56) Of Cabbage and Kings
10:25 (4) News
10:30 (2) Beverly Hillbillies
(4) Concentration
(7) Girl Talk
(9) Ontario Schools
(50) Love That Bob
10:35 (56) Art Lesson
10:50 (56) Let's Talk Spanish
11:00 (2) Andy Griffith
(4) Pat Boone
(7) Supermarket Sweep
(9) Butternut Square
(50) Dickory Doc
11:05 (56) Let's Read
11:30 (2) Dick Van Dyke
(4) Hollywood Squares
(7) Dating Game
(9) Friendly Giant
11:45 (9) Chez Helene
11:50 (56) Teachers Arithmetic

Thursday Afternoon

12:00 (2) News Weather, Sports
(4) Jeopardy
(7) Donna Reed
(9) Take 30
12:25 (2) News
12:30 (2) Search for Tomorrow
(4) Swingin' Country
(7) Father Knows Best
(9) Communicate
(50) Movie: "The Cruel Tower" (1956) John Ericson, Charles McGraw
12:35 (56) Let's Talk Spanish
12:45 (2) Guiding Light
12:50 (56) Let's Read
12:55 (4) News
1:00 (2) Love of Life
(4) Match Game
(7) Ben Casey
(9) Movie: "Colorado Territory" (1941) Joel McCrea, Virginia Mayo Dorothy Malone

TV Features

Tony Bennett Sings

HOCKEY, 6:55 p.m. (50) Red Wings vs. Maple Leafs at Toronto.

VIRGINIAN, 7:30 p.m. (4) Fabian Forte portrays "The Outcast," an escaped prisoner hired as a ranch hand.

MONROES, 8:00 p.m. (7) Jim is rescued from lynch mob by cavalry officer. James Whitmore guest-stars.

BOB HOPE, 9:00 p.m. (4) "Massacre at Fort Phil Kearny" features Richard Egan and Robert Fuller as officers with opposing viewpoints on how to handle Indians.

TONY BENNETT, 10:00 p.m. (7) Tony presents his first hour-long musical special of the season.

1:10 (56) Sets and Symbols
1:25 (2) News
(4) Doctor's House Call
(56) Geography
1:30 (2) As the World Turns
(4) Let's Make a Deal
1:55 (4) News
(56) American History
2:00 (2) Password
(4) Days of Our Lives
(7) Newlywed Game
2:20 (56) Mathematics for You
2:30 (2) House Party
(4) Doctors
(7) Time for Us
(50) Peter Gunn
2:45 (56) Let's Talk Spanish
2:55 (7) News
3:00 (2) To Tell the Truth
(4) Another World
(7) General Hospital
(50) Topper
3:25 (2) (9) News
3:30 (2) Edge of Night
(4) You Don't Say
(7) Nurses
(9) Swingin' Time
(50) Johnny Ginger
4:00 (2) Secret Storm
(4) Bozo the Clown
(7) Dark Shadows
(9) Fun House
4:30 (2) Mike Douglas
(7) Where the Action Is
4:55 (4) Eliot's Almanac
(56) Paris Calling
5:00 (4) George Pierrot
(7) News, Weather, Sports
(50) Soupy Sales
(56) Observing Eye
5:30 (9) Cheyenne
(50) Superman
(56) What's New
5:45 (7) News
5:55 (4) Here's Carol Duvall

Poets' Works

ACROSS
1 Author of "Lenore"
4 Whitman's "Song of the Broad-Axe"
8 Field's "Little Boy ——"
13 Certain curves (suffix)
14 Eternities
15 McCrae's "In —— Fields"
17 Tube (anat.)
18 Focal lengths (var.)
19 American naturalist
21 Island (Fr.)
22 Tablespoons (ab.)
24 Relieves
26 Mohammed's son-in-law
28 Poem by Virgil
32 504 (Roman)
33 Cult
34 Rush
38 Greek music halls
40 Grate
42 Pearl, for example
45 Tenant payment
45 Thing (Latin)
46 "Marmion" author
49 Affirmative vote
51 Energy (ding)
52 Exclamation of sorrow
56 Nail
59 Norse name
61 Fixed
63 Spanish cooking pot
64 Exploit
65 Consumed
66 Inquisitive (slang)
67 Dirk
68 Correlative of neither

DOWN
1 Whiff
2 Flat plinth (arch.)
3 With power to decree
4 Aged
5 "Gunga Din" for instance
6 Unbleached
7 Unless (Latin)
8 Stevenson's "—— in Summer"
9 Masculine name
10 Male relative
11 —— Park, Colorado
16 Bird's beak
20 Biblical name
23 Droop
25 Augment
26 Shakespeare's "Much —— about Nothing"
27 Cover
29 Merit
30 Tidy
31 Wagnerian character
35 Of the fields
36 Observe
37 Gilbert's "—— Pinafore" (ab.)
39 Craft
41 Fold
44 Japanese outcast
46 Masters' "—— River Anthology"
47 Music maker
48 Jewels
50 Recede
53 Covers
54 So be it!
55 Widgeon
57 Singing voice
58 Forest creature
60 Fairy
62 Poem

Answer to Previous Puzzle

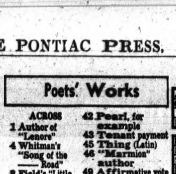

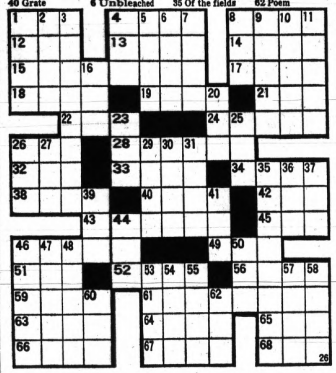

Brando's New Movie Role Defies Old Sexual Taboo

By EARL WILSON

NEW YORK — Marlon Brando plays a latent homosexual Army major with an affection for a young private in his next movie . . . and the thought of how that's going to be exploited drove him into a polite, restrained rage when we discussed it at Mitchell Field, L.I., standing under the trees at midnight in the glare of camera lights.



WILSON

"I can see that very angle selling the picture!" he said, his jaw set grimly.

"That'll get 'em at the box office. It's got the smell of money in it. And it vulgarizes everything that Carson McCullers wrote!"

Brando, as Major Weldon Penderton, was doing a scene in the 7 Arts picture, "Reflections in a Golden Eye," wherein he was supposed to pick up a candy bar wrapper just dropped by the Army private he's fond of, Robert Forster.

"What's so important about him picking up this candy wrapper?" I asked John Huston, the director, who'd been shooting it two nights.

"Marlon's outraged as a soldier—but he keeps it as a souvenir because it's been dropped by this boy," Huston said.

★ ★ ★

"Did Brando have any reticence about this role?"

"He did have a certain reticence," nodded Huston, "but this book is an American classic, and his conscience as an artist overcame that reticence."

"Did you have any fears about it?" I asked Brando.

He twisted his neck around in his shirt collar. His hands went deeper into his pockets. "It's not dirt! It's about a very human problem. No, I didn't."

★ ★ ★

THE MIDNIGHT EARL . . .

Anna Moffo sang "La Traviata" at the Met with 14 stitches in her shoulder after a fall . . . The **Tisch Bros.** will announce a $100,000,000 N.Y. realty deal . . . The divorce of a world-famed entertainer is delayed till it's decided who'll pay the costs (and who'll get the alimony).

Dean Martin's take from "Murderer's Row" will be $1,500,000 . . . **Kathryn Grayson** rejected a $75,000 offer to tour South America—she's weary of traveling . . . The first Lincoln Continental in Europe goes to actor **Horst Buchholz** in Barcelona.

★ ★ ★

WISH I'D SAID THAT: If they needed a candidate for the Nobel Peace Prize, they could have chosen any of **Cassius Clay's** recent opponents.

REMEMBERED QUOTE: "A bachelor is a guy who thinks it is better to have loved and lost, than to have to get up for the 3 a.m. feeding."

EARL'S PEARLS: Nowadays "price stabilization" means that prices won't go up any faster tomorrow than they did yesterday.

Allan Sherman says little things make a big difference: "If the Pilgrims had landed in Australia instead of Plymouth Rock, my mother would spend Thanksgiving stuffing a kangaroo."—**That earl, brother.**

(The Hall Syndicate, Inc.)

Waterford School Staff Hears Educator Cite Teaching Role

Emphasizing the great changes transpiring in the world today, educator Dr. Ernest O. Melby told 200 Waterford Township school staff members that education must also change to meet the needs of society at a dinner-meeting last night at Ketering High School.

"For the first time in human history, people in need are determined to help themselves," said the 75-year-old professor of education at Michigan State University and Florida Atlantic University in Boca Raton.

Known in education circles as a reconstructionist philosopher, Dr. Melby added that the way they are going to help themselves, whether violent or nonviolent, depends largely on how the problem is met.

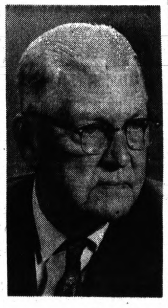

DR. ERNEST O. MELBY

"If the educators strive to do their share, they can help make sure the problem is met in a nonviolent way," he stressed.

★ ★ ★

"We must help people respect themselves," said Dr. Melby, adding that education must provide the type of climate to permit people to become what they have the capacity to become.

NEED SECURITY

"People need security, affection and freedom to become really effective human beings," he said, emphasizing that education must help. He said teachers must have respect for students.

Pinpointing what he calls inequities in present school systems, Dr. Melby singled out the grading system in which teachers tend to judge with insufficient evidence.

★ ★ ★

Dr. Melby, who also serves as an adviser to the Mott Foundation in Flint and has authored several articles and books, was honored by the school district during the program.

Supt. of Schools Dr. Don O. Tatroe presented Melby with a plaque, naming him an honorary student of the district "because he has never stopped learning."

Sea water is being converted into more than 50 million gallons of fresh water daily to help supply the needs of Freeport, Texas.

Detective Quits Post

Detective Gerald L. Gaedt of the Oakland County Sheriff's Department has resigned, it was announced today.

★ ★ ★

Sheriff Frank W. Irons said no replacement for Gaedt has been named as yet. The resignation is effective immediately, Irons said.

★ ★ ★

Gaedt, 35, joined the department as a uniformed deputy in 1956 after two years with the Pontiac Police Department. He was promoted to detective in 1959.

There are 34 colleges and universities in the Boston metropolitan area.

Ex-Solon Faces Death Charge

BENTON HARBOR (AP) — Former State Sen. Harry Litowich demanded examination Tuesday when he was arraigned on a negligent homicide charge in connection with a traffic death.

Municipal Judge Elizabeth Forhan of Benton Harbor released Litowich under $2,000 bond to await examination Nov. 10.

The mishap occured at an I-94 intersection in nearby Benton Township. Litowich has led campaigns to eliminate hazards at crossings along I-94.

Edna Freiberg, 26, of New York City died Monday from injuries suffered in the weekend crash. Litowich was injured, as were three persons in the car in which Miss Freiberg was a passenger.

Police said Litowich told them he halted at a stop sign before pulling into the street where his car and the other collided.

Steel Firm's Earnings Up

NEW YORK (AP) — Bethlehem Steel, the nation's second largest steel producer, reported today the best third-quarter earnings in the company's history.

Its quarterly dividend of 37½ cents per share was unchanged.

U. S. Steel, the industry's largest producer, had announced yesterday a dividend increase but lower profits.

Bethlehem also said the net income for the nine months ended Sept. 30 was the best for any nine-month period since 1957.

Bethlehem said net income for the past three months of this year totaled $46,196,000, or $1.01 a share, compared with $32,220,000 or 70 cents per share for the same period of 1965.

City Area Latins Back Candidates

The Pontiac Area Chapter of Latin Americans United for Political Action (LAUPA) today endorsed eight candidates for office in the Nov. 8 general election.

They include Congressmen William S. Broomfield, R-18th District, and Billie S. Farnum, D-19th District; State Sen. Sander M. Levin, D-15th District; and L. Harvey Lodge, Republican candidate for State Senate, 17th District.

★ ★ ★

Others are JoAnn Van Tassel, Republican candidate for state representative, 62nd District; State Rep. Robert Slingerlend, D-63rd District; Cecil McCallum for Circuit Court judge and Burton R. Shifman for Probate Court.

Pennsylvania, with one-third of America's steel mills produces 20 per cent of the nation's steel.

Exhibit Set by Florists

Local teleflorists will host the annual meeting and Christmas design school of the Michigan Unit of Teleflora from 4 to 6 p.m. Sunday at the Community Activities, Inc., building, 5640 Williams Lake, Waterford Township.

Included in the program is a special exhibit of Christmas centerpieces and novelties.

★ ★ ★

All members of the Michigan Unit of Teleflora are professional florists, according to CAI officials.

Killed by Car

MOUNT CLEMENS (AP) — Matthew Grammatico, 14, of Clinton Township died Tuesday of injuries suffered when he was hit by an auto Monday night on Groesbeck Highway south of Mount Clemens.

To Head Unit

PHILADELPHIA (AP) — Dr. William Lotspeich, University of Rochester physiologist, will become executive director of the American Friends Service Committee in mid-1968.

PIZZA
Deliver and Carry Out
JOE'S FAMOUS SPAGHETTI HOUSE
1038 W. Huron, Pontiac
FE 2-0434 — Open Till 3 A.M.

TV SERVICE
COLOR-BLACK & WHITE
SWEET'S RADIO and TELEVISION
422 West Huron — Phone 334-5577

COLOR TV SERVICE
9 A.M. TO 9 P.M.
"We Service All Makes"
OBEL TV SERVICE
PHONE 334-9911

WANTED
Restaurant and/or Bar Management
Honest, Bondable, non-drinking, very high type, wonderful personality, good background. Extremely experienced in every phase of food business. Know advertising. Public relations, and how to profitably build a business. $3.00 per hour minimum plus percentage, plus bonus for growth.
Write for appointment:
Give name, business address, telephone
Send to: P.O. Box 215 Orchard Lake, Michigan

ALUMINUM CENTER
Aluminum Is Our Business
LET US LOOK AFTER YOUR ALUMINUM NEEDS!
• Door Canopys
• Porch Awnings
• Carports
• Window Awnings
• Aluminum Siding and Trim
• Aluminum Gutters
• Aluminum Windows and Doors
• Aluminum Shutters—Many Beautiful Assorted Colors
CALL 335-0571
FREE ESTIMATES
DEAL DIRECT AND $AVE!
NO MONEY DOWN
UP TO 7 YRS. TO PAY
CUSTOM AWNING MFG.
1661 S. Telegraph
South of Orchard Lk. Rd. 335-0571

IMPROVE YOUR HOME NOW AND SAVE!
Custom Built KITCHENS
See Our Plans Before You Build
• NEW IDEAS
• NEW MATERIALS
As Low as $4.95 Per Week
BUILD NOW BEFORE WINTER!
SPECIAL PRICES NOW!
• Dormers • Family Rooms • Rec Rooms
The Finest Materials and Craftsmanship
A PLAN FOR EVERY NEED AND INCOME
NO MONEY DOWN
FREE ESTIMATES
4% and 5% Interest Rates Available
C. WEEDON CO.
In Pontiac Since 1931
1032 West Huron Street
NIGHTS & SUNDAYS PHONE:
FE 4-2597 682-0648 MA 4-1091 673-2842 EM 3-2385 MY 3-1319
Member of the Chamber of Commerce
Everything in Modernization

HOME IMPROVEMENT IS OUR BUSINESS
Why Not Deal Direct?
Personal and Direct Supervision on Your Job!
"SY" "CHUCK"
No Salesman's Commission—No Middleman Profit!
ADD-A-ROOM
FAMILY ROOMS as low as $1,295
• DORMERS
• REC ROOMS
• BEDROOMS
• GARAGES
• KITCHENS
• BATHROOMS
• ALUM. SIDING
NO MONEY DOWN—FHA and BANK RATES
NO PAYMENTS 'TIL MARCH 1967
Member Pontiac Chamber of Commerce
MARCELL CONSTRUCTION CO.
FREE ESTIMATES (No Obligation)
Call Anytime . . .
FE 8-9251
328 N. Perry, PONTIAC

—Radio Programs—

WJR(760) WXYZ(1270) CKLW(800) WWJ(950) WCAR(1130) WPON(1460) WJBK(1500) WHFI-FM(94.7)

TONIGHT

6:00—CKLW, News
WJR, News, Sports
WWJ, News, Sports, Weather
WXYZ, Newscope
WJBK, News, Music
WCAR, News, Joe Bacarella
WPON, News, Sports
W IF Uncle Jay Show
6:30 CKLW News, Music
WWJ, Today In Review
WJBK, News, Stern-Sports
WJR, Bus. Barometer
6:45—WJR, Lowell Thomas
7:00—WJR, News, Sports, Music
WXYZ, Ed Morgan
WPON, News, Johnny Irons
WCAR, Ron Robb
WHFI, Curtain Time
WJBK, News, Music
WHFI, Dinner Concert
WWJ, Red Wings
7:15—WXYZ, Joe Reynolds
8:00—WHFI, Curtain Call
WHFI, Curtain Call
WJR, News, Music
9:00—WHFI, Montage
9:30—WWJ, News, Sportsline
11:00—WCAR, News, Sports Music
WWJ, News, Sports, Music
WJR, News, Sports, Music
11:10—WCAR, Medner Journal
11:20—WCAR, Don Rose
11:30—WJBK, Concensus
WJR, to here
THURSDAY MORNING
6:00—WJR, Music Hall
WWJ, Kitchen
WXYZ, Avery, Music, News
WCAR, News, Dugal
CKLW, News, Bud Davies
WPON, News, Arizona Westgrn
WJBK, News, Books, Edit
6:15—WJBK, Bob Lee-Music
7:00—WPON, News, Bob Lawrence
WHFI, News, Almanac
WJR, News, Music Hall
7:30—WJBK, Sports
8:00—WJR, News, Sunnyside Music
9:00—WJR, News, Harris
WCAR, Jack Sanders
WHFI, Uncle Jay
WWJ, News, Neighbor
10:00—WJBK, News, Music Patrick
WXYZ, Breakfast Club, Don McNeill
WHFI, Bill Boyle
WPON, News, Ben Johnson
WJR, News, Music
11:00—WJR, News, Godfrey
WXYZ, News, Murphy
WHFI, Bill Boyle
THURSDAY AFTERNOON
12:00—WJR, News, Farm
WWJ, News, Market, Emphasis
CKLW, News, Dave Shafer
WPON, News, Ben Johnson
WCAR, Dave Lockhart
WHFI, News, Boyle
WXYZ, News, Music
WJBK, News, Edgar, Music
1:00—CKLW, Shafer
WHFI, Encore
WWJ, News Call Kendall
1:15—WJR, Elliot Field
2:00—WPON, News, Pete Lund Show
WXYZ, Dave Prince
WJR, Linkletter
3:00—WWJ, Wearalike
WCAR, News, Bacarella
WJBK, News, Music, Tales

Fur Flying in Georgia Main Event

ATLANTA, Ga. (AP) — The race for governor of Georgia between two long-time racial conservatives, both critical of President Johnson, has developed into a name-calling contest replete with charges and denials of deceit, deals and political trickery.

Ignored by Democrat Lester G. Maddox, 51, and Republican Howard H. (Bo) Callaway, 39, are the Viet Nam war and inflation.

★ ★ ★

Maddox says his election would preserve "liberty, free enterprise and guarantee the rights of a citizen to protect his person and property." He says that Callaway is "just another of the old sell-out crowd which hasn't stood up for Georgia."

Callaway counters that Maddox is totally irresponsible, that his promises to various groups virtually would bankrupt the state and that election of Maddox would bring on four years of racial strife.

WAVED A PISTOL

Maddox gained national attention in 1964. He waved a pistol when four Negroes came to his segregated Atlanta cafeteria seeking to be fed and he distributed ax handles to white supporters at the scene.

A few months later, he closed the cafeteria after a federal court ruled that he would be fined $200 a day under the 1964 Civil Rights Act if he "didn't serve anyone. "I have been put out of business by my President, Lyndon Baines Johnson," Maddox said.

★ ★ ★

It was revealed this week that Maddox met with Fulton County (Atlanta) Democrats on Oct. 1 and one question was whether Maddox made a pitch for Negro and white moderate votes.

Congressman Charles L. Weltner and Chairman Jack Turner of the county Democrats said that, in answer to specific questions Maddox did make such a pitch. They added that Maddox also pledged support of the 1968 presidential nominee, even if it is Johnson, and asked that the meeting be kept secret.

ON REELECTIONS

Three Negro members of the Georgia House who attended said Maddox also agreed to do what he could to see that they won reelection. Negroes make up a third of Greater Atlanta's more than one million inhabitants and vote heavily.

Maddox denied it all and said he had not promised voting aid to Negro candidates. On support of the national Democratic nominees in 1968, Maddox said:

★ ★ ★

"Reports that I said I would do this are completely false. I will decide in 1968 whether I will support these nominees. I will not support any nominees who are not in favor of states rights and constitutional government. If they take a strong stand for socialism and communism, I certainly would never support them."

Maddox ran second in the primary behind former Gov. Ellis G. Arnall, but defeated Arnall in the Sept. 28 runoff.

NAMES PUBLISHER

After defeating Arnall, Maddox announced the selection of Albany publisher James H. Gray as chairman of the Georgia Democratic party for the next four years. Gray ran fourth in the Democratic primary.

While they were campaigning against each other in the primary, Maddox charged that backers of Gray had offered him $100,000 in a Macon hotel room to get out of the race so conservatives could unite behind Gray.

$4.18 Million Is Borrowed by State Farmers

EAST LANSING (AP)—More than 400 Michigan families borrowed $4.18 million from the Federal Farmers Home Administration in fiscal 1966 to build or repair homes, the agency reports.

This was a 77 per cent increase over fiscal 1965, said Nyle Katz, Michigan FHA director. Of the total, $132,000 went directly to rural residents aged 62 or over for improved housing facilities.

★ ★ ★

The loans are made to applicants unable to obtain credit from private lenders at reasonable rates, Katz said. The loans are accompanied by assistance in farm and financial management.

You Can Count on Us . . . Quality Costs No More at Sears

Sears

Sears Fall SAVINGS SALE

Store Hours: 9 until 9 Monday, Thursday, Fri. and Saturday. Open 9 'til 5:30 Tuesday And Wednesday!



Reduced $141.90 . . .

Sears 8-H.P. Tractors

Regular $629.90 Electric Start $488 Tractor & Blade

NO MONEY DOWN on Sears Easy Payment Plan

Workhorse for complete Fall garden care. Built to handle all lawn and garden tasks with ease! Multi-speed Torque Selector for on-the-go speed changes. New wide rear tires are easy on the lawn. Takes all attachments. See our full line of attachments: blades, mowers, grader blades, rollers, fertilizer spreaders and carts. See this tractor today and save!

Fencing Dept., Perrt St. Basement



24-inch Self-Propelled Craftsman Snow Throwers

Regular $284.95 Throws snow up to 25-ft. 244.95

Powerful 6-H.P., 4-cycle winterized engine with recoil starter. 2 forward speeds, reverse, throttle, clutch controls on handle. Throws snow left, right, forward. Pneumatic rear tires with chains.

Hardware Dept., Main Basement

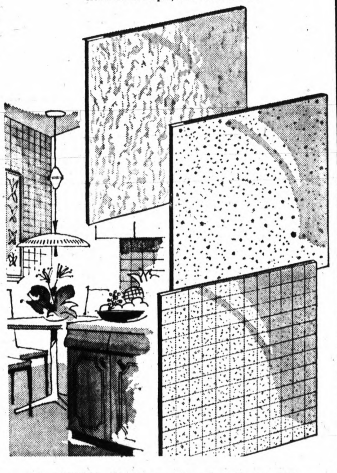

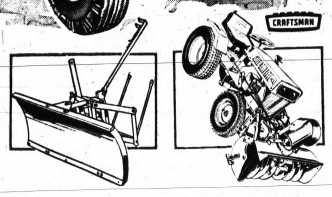

Craftsman 42-in. Snow Plow Blade

Sears Price 49.95

Steel snow plow attachment. Fits any of the following Craftsman riders: nos. 844, 845, 846, 847.

Craftsman 10-HP Elec. Start Riders

Reg. $569.50 499.50

Snow removal the easy way, use a rider. 3 speeds, forward, reverse. $119.95, Snow Blower Att. . . . 104.95

Craftsman Electric 1-H.P. Snow Throwers

Reg. $84.99 74.99

Lightweight, easy-to-handle, Clears 14-in. path. Throws snow left, right or front.

Craftsman 18-inch Snow Throwers

Reg. $174.95 149.95

Self-propelled. 3½-H.P., 4-cycle engine. Throws snow 2 to 20-ft. right, left, foward.



Heavy-Duty Porch and Floor Enamel

Reg. $6.49 5.22 gal.

Extra-resistance to weather, foot-traffic indoors or out. One coat tough alkyd resins.

Waterproofing Basement Paint

2-gal. pail Reg. $7.79 6.44 Charge It

Protects and beautifies in one application. For concrete, brick and other masonry. White, 5 colors.

Exterior Latex is Self-Priming

Reg. $4.99 2.97 gal. PONTIAC ONLY

Paint even after a rain. Dry in ½ hour. Acrylic base gives velvety finish. In 9 colors.



New, Dripless Latex With Built-In Cling

Includes $2.29 qt. of Latex Semi-Gloss 4.99 Gal.

Dip a brush or roller into this smooth, creamy interior latex paint and watch its clinging power. It flows on like silk and dries in ½ hour. Heavy-bodied formula. In 23 lead-free colors.



Roof Coating in 5-Gallon Cans

Reg. $1.19 88¢ Gal.

Renews roofing and dampproofs building foundation. Elastic . . . expands, retracts.

5-Gal. Pail 4.39

Sears Ready-Mixed Spackling Paste

Reg. $1.19 88¢ Charge It

For plaster, wood, wallboard. Applies easily. Dries hard. Easily sanded. Self-priming.

Tirpolene in One Gallon Containers

Reg. $1.29 88¢

Use to thin paints, clean brushes and spatters, also removes wax.

Seals In Color, Seals Out Dirt

Melamine Paneling

$8.99, 4x6-ft. all patterns 7.77

$11.99, 4x8-ft. all patterns . . . 9.77

Melamine means easy-care. It stays beautiful, won't chip, crack or fade . . . never needs paint, just wipe clean with a damp cloth. Large sheets make it easy to install. Use anywhere in the house.

Building Materials, Perry St. Basement

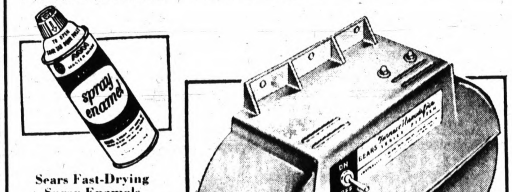

Sears Fast-Drying Spray Enamels

Sears price 88¢ 16-oz.

Ideal for painting hard-to-get-at areas inside or out. In 11 durable colors.

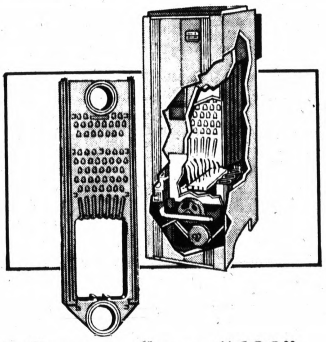





Popular 180-foot Masking Tape Rolls

Reg. $1.39 88¢ Charge It

For everything from package wrapping to painting those straight lines. Non-marking.

Power Home Humidifiers Add Moisture to Dry Heat

Sears Price Humidifies Entire Home 69.95

NO MONEY DOWN on Sears Easy Payment Plan

Attaches to your warm-air heating system! Turns dry, parched furnace-heated air into springlike freshness! Helps protect furniture, carpets, draperies, aplaster, paint, wallpaper from damage.

Heating/Plumbing Dept., Perry St. Basement

Save on Sears "600" Gas-Fired Boilers

Regular $299 Installation Extra $259

NO MONEY DOWN on Sears Easy Payment Plan

Buy Sears "600" boiler with built-in wet base design. Boiler retains all heat possible, hardly any is lost! Result, your family gets a 72,000-BTU blanket of constantly-moving comfort-giving warm air everywhere. Complete with pump and controls.

Low Priced Sears "400" Gas Space-Saver Furnaces

Regular $139 Factory-assembled, pre-wired $99

NO MONEY DOWN on Sears Easy Payment Plan

Get the most for your heating dollar! Ask Sears to install this 75,000 BTU comfort-efficiency gas furnace! Steel heat exchanger absorbs more heat for economy operation. Includes fan and limit controls.

Other Sizes Reduced

"Satisfaction guaranteed or your money back" SEARS Downtown Pontiac Phone FE 5-4171

ONE COLOR

Congressman Farnum: "The one who gets things done"

Billie S. Farnum—the ACTION Congressman—never forgets that he is in Congress to serve the people of the 19th District.

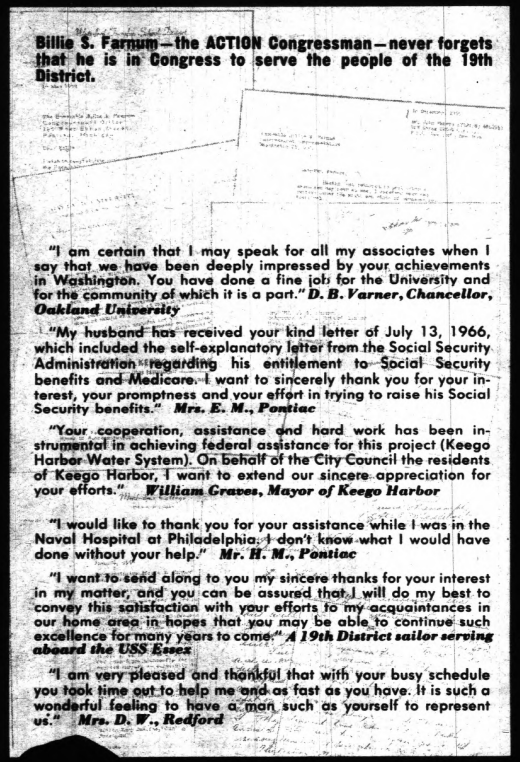

"I am certain that I may speak for all my associates when I say that we have been deeply impressed by your achievements in Washington. You have done a fine job for the University and for the community of which it is a part." ***D. B. Varner, Chancellor, Oakland University***

"My husband has received your kind letter of July 13, 1966, which included the self-explanatory letter from the Social Security Administration regarding his entitlement to Social Security benefits and Medicare. I want to sincerely thank you for your interest, your promptness and your effort in trying to raise his Social Security benefits." ***Mrs. E. M., Pontiac***

"Your cooperation, assistance and hard work has been instrumental in achieving federal assistance for this project (Keego Harbor Water System). On behalf of the City Council the residents of Keego Harbor, I want to extend our sincere appreciation for your efforts." ***William Graves, Mayor of Keego Harbor***

"I would like to thank you for your assistance while I was in the Naval Hospital at Philadelphia. I don't know what I would have done without your help." ***Mr. H. M., Pontiac***

"I want to send along to you my sincere thanks for your interest in my matter, and you can be assured that I will do my best to convey this satisfaction with your efforts to my acquaintances in our home area in hopes that you may be able to continue such excellence for many years to come." ***A 19th District sailor serving aboard the USS Essex***

"I am very pleased and thankful that with your busy schedule you took time out to help me and as fast as you have. It is such a wonderful feeling to have a man such as yourself to represent us." ***Mrs. D. W., Redford***

"Billie Farnum is a man whose integrity is legend"

That was the appraisal of Billie S. Farnum by the Detroit Free Press. Other newspaper reports also followed the career of the 19th District's man in Washington.

• • • May 22, 1965, The Pontiac Press:

"This general area can rejoice over the promising early start of our newest Congressman in Washington, Billie Farnum. His baptismal weeks have been fruitful . . . he has created a very favorable image.

"He already graces the Appropriations Committee, which is a major achievement for a yearling. Washington newspapermen say that the Michigander has handled himself very creditably and that this district can be proud of his first months of quiet but effective service."

• • • September 21, 1965, The Pontiac Press:

"Congress has never seen a Congressman like freshman Billie S. Farnum . . . He is proud of his Lansing-acquired accolade as 'the watchdog of the taxpayer's dollars' but he's not against spending 'if in the public interest' . . . Farnum personally goes to the source. The Michigan Congressman reads the federal budget, as thick as the New York City telephone book, line by line."

• • • April 6, 1966, Observer Newspapers:

"After four days in Washington this is my opinion of our Congressman from the 19th District, Billie S. Farnum: 'You ain't seen nuthin' yet.'

"Although this representative has only been in Washington a year and a half, judging by contribution and recognition he is far more seasoned.

"From the President's office down, they are aware of Billie S. Farnum."

• • • September 12, 1966, The Pontiac Press:

"Some of these fledglings in Congress have stepped out on their own in Washington and proved their worth. Our own Billie Farnum is an excellent example.

"He has served his district in convincing and telling fashion by bringing us sorely needed Federal aid. His personal worth to this district is a matter of record."

• • • October 9, 1966 Detroit Free Press

"Farnum is a detail man and one of the hardest working members of the exclusive and powerful House Appropriations Committee.

"He already has been able to bring home some federal bacon, and given seniority on his committee he'll be able to give his district a whole hog."



Re-elect

Your Congressman

Billie S. Farnum

Democrat, 19th District

ONE COLOR

HE GETS THINGS DONE!

YOUR Congressman

Billie S. FARNUM



In the Cabinet Room of the White House, Congressman Farnum makes a point for an attentive President Johnson.

"Congress has never seen a Congressman like freshman Billie S. FARNUM"



These are the words used by Washington correspondent Esther Van Wagoner Tufty in describing the impact that Billie S. Farnum, first-term Congressman from Michigan's new 19th District, has made on the nation's capitol.

Writing in the Pontiac Press, Mrs. Tufty told how Billie S. Farnum, one of the "fresh new faces" in the 89th Congress, surprised official Washington with his energy and enthusiasm — his understanding and ability.

Unlike many candidates for Congress, Billie S. Farnum's rich background uniquely prepared him to serve the people of the 19th District. He had been elected by Michigan's voters as State Auditor General. He had worked for U.S. Senator Blair Moody.

In a rare tribute to a new Congressman, Billie S. Farnum was named to the powerful Appropriations Committee of the House of Representatives — the committee that must pass on every spending bill that goes through the Congress.

Billie S. Farnum's concern for the problems of people brought him a seat on a key appropriations subcommittee dealing with labor, health, education, welfare and related agencies. That subcommittee directs the spending of over more than 50 BILLION dollars a year.

The committee and subcommittee assignments mean hard work and heavy responsibility. Billie S. Farnum is used to that. The Pontiac Press story tells about Congressman Farnum:

"Never before has a member operated in quite the same way to get the facts."

"Farnum personally goes to the source. The Michigan congressman reads the federal budget, as thick as the New York City telephone book, like a novel. Often unannounced, he goes over to the Health, Education and Welfare Department offices to find out for himself what's involved in the requested appropriations."

The newspaper writer also observed: "He's fond of drawing a distinction between 'false economy and the real kind,' stressing that 'true economy results when responsible people provide good management practices.' "

Congressman Farnum has made the most of the opportunity to serve the people of the 19th District. His committee memberships, his background, his understanding and his capacity for hard work have made Billie S. Farnum one of the most EFFECTIVE members of Congress. He gets things done.

Congressman Farnum works for legislation to help the people of the 19th District. He gave his support to Medicare, as he promised he would. He assisted in passing the Older Americans Act.

Education is a particular concern of Congressman Farnum. "I believe America's greatest asset is its youth," he has said. He backed up those words by helping to pass the historic Elementary and Secondary Education Act, the Higher Education Assistance Act, the Library Assistance Act. He also has been active in improving mental health legislation.

Congressman Billie S. Farnum knows his way around Washington. He is your Congressman, and he never forgets it. He gets things done.



For his efforts on behalf of Senior Citizens, a Medicare award



Billie S. Farnum brings a friend to Oakland University



With Congresswoman Martha Griffith and House Speaker McCormack, Congressman Farnum discusses the needs of the 19th District



As Michigan's Auditor General, Billie S. Farnum worked closely with President John F. Kennedy



The Farnum family: sons, daughters-in-law, grandchildren

Billie S. FARNUM: Background for action

Experience, energy, understanding . . .

Billie S. Farnum took these qualities with him to Washington. They helped give him the fast headstart that has made him a standout in the Congress.

The people of the new 19th District knew when they elected Billie S. Farnum in 1964 that they had chosen a tested man of action. Michigan's voters had elected Billie S. Farnum as the state's Auditor General in 1962. His performance in that post earned him the title of "watchdog of Michigan's tax dollar." His crackdown on waste throughout State government earned the praise of Republicans and Democrats alike.

So it comes as no surprise that Billie S. Farnum is already known as the Congressman who gets things done.

Let's look at Congressman Billie S. Farnum's background to see the development of a man of action.

Born in Saginaw, Billie S. Farnum grew up on a farm in Watrousville, Michigan. He was graduated from high school in Vassar in the midst of the Depression and joined FDR's Civilian Conservation Corps, the Job Corps of the 1930's. He attended advanced study classes and later, as a Pontiac Motors worker, became active in the labor movement.

His career in state government began in 1951, when Governor Williams appointed him to the Michigan State Fair Commission. A year later he joined the staff of U.S. Senator Blair Moody. He later served with Secretary of State James Hare, becoming Assistant Secretary of State in 1955 and Deputy Secretary of State in 1957.

In 1961 Governor Swainson appointed Billie S. Farnum Auditor General of the State of Michigan. His outstanding record as auditor resulted in the people of the State electing him to the post in 1962.



To Billie S. Farnum, government means service to people

In 1964 the people of Michigan's new 19th District elected Billie S. Farnum to the U.S. Congress.

Billie S. Farnum has a busy life as a Congressman. A typical day in Washington may begin with a 7:30 a.m. legislative conference and end with a late evening briefing on an international problem.

He spends as much time as he can back home in the 19th District, seeing and talking with the people. The Congressman personally purchased a mobile office to make it more convenient for the people to visit with their U.S. Representative.

Outside government Billie S. Farnum also has a busy life. He and his wife Maxine live in Waterford Township. They have three sons and five grandchildren. Congressman Farnum is active in the Boy Scouts, United Fund, PTA, Congregational Church, Elks, Eagles, Masons and other civic and educational organizations.

Billie S. Farnum's background is a background for action.

The Weather
U.S. Weather Bureau Forecast
Sunny
(Details Page 2)

THE PONTIAC PRESS

MAKE-OVER PAGES

VOL. 124 — NO. 224 ★★★★★ PONTIAC, MICHIGAN, WEDNESDAY, OCTOBER 26, 1966 —66 PAGES ASSOCIATED PRESS UNITED PRESS INTERNATIONAL 10¢

LBJ Surprises World; Visits Viet

CAM RANH BAY, South Viet Nam (AP) — President Johnson, who likes surprises and drama, made a top secret flight to this war zone bastion today and told the American fighting men here: "We depend on you."

★ ★ ★

Johnson spent two hours and 24 minutes on Vietnamese soil. He capped his historic visit by exhorting Gen. William C. Westmoreland and his top field commanders to "come home with that coonskin on the wall."

The President got closer to an actual battlefield than any president since Abraham Lincoln.

Johnson ate with the troops, visited with the wounded, pinned medals on the brave, signed scores of autographs, shook hundreds of hands and delivered an emotional speech.

Several thousand of the 330,000 U.S. troops in Viet Nam are based here. Men in battle dress grinned broadly and cheered lustily as Jonson moved among them both on foot and standing erect in a jeep, grasping a roof brace to steady himself in the vehicle.

The soldiers, who got almost no advance notice of Johnson's visit, sometimes appeared at a loss about how to react.

Some seemed to think he should be treated like a general — until he extended his hand. They they rushed forward, almost like any street-corner crowd back home.

But, there was an undertone of discipline and decorum.

On his arrival, the President said:

"I came here today for one good reason: Simply because I could not come to this part of the world and not come to see you.

'PROUD WE ARE'

"I came here today for one good purpose, to tell you and through you to tell every soldier, sailor, airman and Marine in Viet Nam how proud we are of what you are doing and how proud we are of the way you are doing it.

"I came here today with only one regret: That I could not begin to personally thank every man in Viet Nam for what he is doing. I wish very much that I could visit every battalion, every squadron, every ship."

The President continued: "You know what you are fighting for: To give the Vietnamese people a chance to build a kind of nation that they want — free from terror, free from intimidation, free from fear.

★ ★ ★

"I do not have to tell you that this is a tough battle. But from the first day, you have shown that you are up to the job.

"Make no mistake about it: The American people who you serve are proud of you. There are some who may disagree with what we are doing here, but that is not the way most of us feel and act when freedom and the nation's security are in danger.

"We in America depend on you, on the young and on the brave, to stop aggression before it sweeps forward. For then it must be stopped by larger sacrifice and a heavier cost."

Johnson left Manila secretly in midafternoon, and headed back there after dark. No official announcement of his trip was made until he was back in the Philippines.

★ ★ ★

A fighter escort accompanied the presidential jet part of the way from the Philippines to Viet Nam. While Johnson was here, he was guarded by only eight Secret Service agents — an unusually small number.

When one agent tried to get into a jeep with Johnson and Gen. Westmoreland — a routine precaution back home — the general told him to shove off — a military term meaning go away.



AP Wirephoto

TROOPS SAY HELLO — President Johnson leans from a jeep to shake hands with U.S. servicemen today during a surprise visit to Cam Ranh Bay in South Viet Nam. At his side is Gen. William Westmoreland, commander of U.S. forces in Viet Nam. The big U.S. base is located 180 miles from Saigon.

Quiet Vote of 7-0 Ends Act 1270

A unanimous City Commission last night ended the figurative nine lives of Pontiac's controversial ordinance 1270.

The commission quietly voted to rescind the 11-year-old ban on further public housing, canceling also a scheduled public hearing on the ordinance.

Often the subject of repeal motions and lengthy heated debate, 1270 departed with only the affirmative votes of the commission as comment.

The death blow to the ordinance was dealt last week by an opinion from Frank Kelley, state attorney general, that it was "void and of no effect."

★ ★ ★

Kelley said both state law and the city's own charter permitted the activities supposedly restricted by 1270.

A RALLY POINT

Passed in 1955 as a result of numerous petitions to halt the spread of public housing, the ordinance has frequently been used as a rallying point for public housing proponints.

The current commission did amend it to permit public housing designed for the elderly.

The death of 1270 comes at a time when there appears to be wide support for further federal government-supported low-rent housing. Numerous groups have called for the repeal of 1270.

★ ★ ★

The ordinance itself sought to prohibit even the discussion of further public housing by elected or full-time city officials.

CITES CASE

Kelley, in his opinion on 1270, cited another Pontiac case in which an ordinance had been sought to prohibit city officials from establishing public parking lots.

★ ★ ★

The State Supreme Court had struck down that ordinance, stating state law and the city charter permitted the establishment of such parking lots.

Kelley said the parking lot case was a "binding precedent."

In Today's Press

City Affairs

Application for public housing planning loan okayed. — **PAGE A-8.**

Troy Station

Maximum security with new Troy police station. — **PAGE A-4.**

Space Needs

City school board eyes secondary picture.—**PAGE A-11.**

Area news A-4
Astrology D-8
Bridge D-8
Crossword Puzzle F-9
Comics D-8
Editorials A-6
Food Section .... D-2, D-3, ... D-5, D-9, D-11, D-12
Markets F-2
Obituaries F-3
Sports ..... C-1—C-4
Theaters D-10
TV-Radio Programs.. F-9
Wilson, Earl F-9
Women's Pages.. B-1—B-4

Avon Twp. Okays Sewer Pact

The last major hurdle in the way of construction of the $33.3-million Clinton - Oakland Sewer Interceptor was swept aside yesterday afternoon as Avon Township Board voted 4-3 in favor of signing the contract with the Oakland County Department of Public Works.

Another meeting with Orion Township last night reaffirmed its willingness to proceed with the project despite rising construction costs and higher interest rates.

Waterford, West Bloomfield and Pontiac Townships approved the revised contract Monday night and Independence Township okayed it last week.

The next step, according to DPW Director R. J. Alexander, is to convince the City of Pontiac to take part in the project so far as the construction of the Galloway Creek line.

★ ★ ★

Alexander said present contracts have been written, including the Pontiac phase of the project. Should Pontiac fail to go along, they would all have to be rewritten to reflect the increase in cost to the other participating municipalities.

GALLOWAY CREEK

The push for approval is aimed at getting the project moving in time to include Pontiac's Galloway Creek line and Avon Township's Paint Creek Arm.

The latter is necessary to serve Crittenton Hospital, which should be completed next September at the latest.

The favorable vote in Avon Township came over the objections of Trustee Wayne Holman, Clerk Thelma Spencer and Treasurer Helen Allen.

★ ★ ★

Holman said he could offer no alternative to participation in the Clinton-Oakland project.

'DOWN THROAT'

He said, "They're jamming it right down our throat."

Holman referred to the DPW's capability of rejecting any other sewer project submitted.

If the project does not comply with an area master plan, Alexander had previously stated he would not approve it and that it would then have little chance of getting federal approval and aid.

★ ★ ★

In an explanation of his favorable vote, Trustee Donald Campbell said, "We are in dire straits to get approval from the authorities who need to approve any alternative plan.

'NO FEDERAL AID'

"This is not fair. It's not democratic. We will get no federal aid unless our project coincides with the over-all plan. We are not likely, either, to get approval from the Water Resources Commission to expand the existing village facilities," said Campbell.

He referred to the village of Rochester's sewage disposal

(Continued on Page A-4, Col. 1)

Weather to Stay Pleasant for Next Few Days

The weatherman is cooperating with home owners as he brings bright sunny days — just right for planting spring-flowering bulbs and evergreens.

No important changes are expected until the weekend when there's a chance of rain Sunday or Monday. The high tomorrow will reach 50 to 64 with skies partly cloudy.

★ ★ ★

Variable morning winds will become light, variable tonight.

Thirty-two was the recording at 6 a.m. today. The mercury climbed to 55 by 1 p.m.

Job Openings Can't Be Filled

Technician-Training Lag Cited at OCC

Job openings for technicians far exceed the number of workers trained to fill them, a U. S. Department of Labor official last night told citizens concerned with Oakland Community College's technical-vocational programs.

★ ★ ★

Dr. John P. Walsh, the department's assistant manpower administrator, spoke at a meeting of the college's Career Program Advisory Council along with Rep. Billie S. Farnum, D-19th District.

"It is the aim of the federal government, in cooperation with educational institutions such as Oakland Community College, to train people, especially the disadvantaged, so that they are prepared to enter the job market with a marketable skill," Walsh said.

"Too many educational institutions have closed their doors to

(Continued on Page 2, Col. 7)

More Scholarships Are Urged

LIMA (UPI)—Harold A. Fitzgerald, president of the Inter-American Press Association's scholarship fund, appealed yesterday for greater participation by association members in publicizing and financing the scholarships.

Fitzgerald chairman of the board of The Pontiac Press, said the fund had granted 13 scholarships during the past year, raising the total to 116 students aided thus far by the fund under grants totalling $266,000.

★ ★ ★

Of the total, 59 have been from Latin America, 50 from the United States and seven from the British West Indies.

GM Earnings Take Big Dip

Five-Year Low Hit in Quarterly Profits

DETROIT (AP)—General Motors Corp. reported Tuesday its lowest quarterly earnings in five years—and the third straight three-month period that it lagged behind the pace it set in 1965.

★ ★ ★

The world's biggest manufacturing corporation said that in the three months ended Sept. 30 it earned $99.5 million, a far cry from the $264 million it chalked up in the same period a year ago.

The earnings were the lowest for the giant of the auto makers since the $87.8 million it earned in the third quarter of 1961.

A big share of the $164.5 million drop in earnings was blamed by GM officials on the fact that people aren't buying GM vehicles the way they were a year ago.

★ ★ ★

GM said that in the first nine months of this year, car and truck buyers around the world purchased 4,850,361 GM vehicles —almost half a million fewer than were purchased in the first nine months last year.

★ ★ ★

The corporation took the biggest share of the beating in the third quarter, when sales were 976,000 vehicles worldwide, compared to 1,246,000 in last year's third quarter.



DR. JOHN P. WALSH

Carrier Blaze Takes 43 Lives

SAIGON, South Viet Nam (AP)—Fire swept the U.S. aircraft carrier Oriskany off the North Vietnamese coast today, killing 43 of her officers and men, and putting the ship out of action, an American spokesman announced. Sixteen other men were injured seriously.

The fire started a few hours before President Johnson made a flying visit to the big U.S. base at Cam Ranh Bay, 180 miles northeast of Saigon. Then he flew back to Manila.

The fire broke out shortly after dawn in a locker containing flares used for night illumination and rescue work.

The flames erupted on the hanger deck, just below the flight deck, and then spread rapidly to envelope five decks, the Navy said.

Two helicopters were destroyed by the blaze and an undisclosed number of Skyhawk jet fighter-bombers were damaged.

★ ★ ★

The Navy also reported extensive damages to ceilings and bulkheads of the 42,000-ton carrier, in the Gulf of Tonkin with two other U.S. carriers to launch strikes against North Viet Nam.

TO PHILIPPINES

The Oriskany, now on its second tour in Viet Nam waters, probably will sail to Subic Bay in the Philippines for repairs.

An official investigation of the cause of the blaze was opened immediately, the Navy announced.

The fire broke out about 7:45 a.m. and was brought under control three hours later, but small flash fires continued to erupt in various places for several hours more. A Navy spokesman said these were quickly extinguished.

The fire spread to the forward officers quarters and the catapult areas from where planes are launched. It also destroyed some of the ship's electrical circuits and the forward plane elevator.

A spokesman said that quick action by fire fighting crews prevented rockets, bombs and fuses from detonating.

Within minutes after the fire started, the Navy said, the forward interior portion of the carrier was enveloped with intense smoke, making evacuation of the injured difficult.



DR. ARTHUR LARSON

Peace Plan Outlined by Ex-Ike Aide

By JANICE KLOUSER

War is obsolete. Right rather than might should be the foundation for settling international disputes, a former Eisenhower aide said last night.

This is the basis of a "Practical Program for Peace" outlined in a Birmingham speech by Dr. Arthur Larson, former director of the U. S. Information Agency during the Eisenhower administration.

In his speech, sponsored by the Oakland County Chapter of the United Nations Association as part of a United Nations Day celebration, Dr. Larson discussed two types of international disputes and means by which to settle them without all-out war.

The director of the Rule of Law Research Center at Duke University divided disputes into legal and political.

★ ★ ★

Legal disputes, he said, are the least understood but offer the most room for "exciting progress."

SUGGESTS STEPS

He pointed out that most of the disputes that have brought us to the verge of war have been of a legal nature and if they can be caught early enough and taken to the proper tribunal —"perhaps they can be settled."

He suggested three steps to deal with legal troubles:

- Agreed-upon rules based on

(Continued on Page 2, Col. 1)



AP Wirephoto

INFLATION SETS IN — Doug Norment, 10, of Lumberton, N.C., is a big "blow hard" when it comes to bubble gum. As this photo sequence shows, he can make little ones into big ones. Of course it's a bit messy. Doug started the bubble with a fly on his nose (left). The fly escaped. Doug didn't.



"That eye test can't be too tough. Larry got a hundred."

ELECT L. HARVEY LODGE, STATE Senate, Nov. 8th. —Adv.

Space Breakthrough Scored by U.S.

CAPE KENNEDY, Fla. (AP) — The United States today achieved the first double ignition in space of high-powered hydrogen-fueled engines as an Atlas-Centaur rocket broke a long-time jinx.

★ ★ ★

The fiery departure of the 113-foot-tall rocket at 7:12 a.m. triggered a planned doubleheader launching here today. At 7:05 p.m. the space agency is to launch a satellite for the Communications Satellite Corp.

The Comsat satellite is to be placed in stationary orbit above the Pacific to serve as the first commercial space communications link between North America, Hawaii and Southeast Asia.

★ ★ ★

After the upper stage of the Atlas-Centaur scored the hydrogen breakthrough, it hurled a dummy model of a Surveyor spacecraft toward an empty spot deep in space which for test purposes represented the moon. This "paper moon" experiment was a rehearsal for later Surveyor lunar soft-landing missions.

★ ★ ★

The major accomplishment was controlling the frosty hydrogen, which must be kept at 423 degrees below zero fahrenheit to remain liquid. This enabled the Centaur stage to fire itself into orbit by starting its two engines, shut them off and then reignite them after coasting in weightless space for 23 minutes.

Problems in taming hydrogen as a space fuel, including failures on two previous double ignition attempts, had delayed Centaur's full development about three years.

The National Aeronautics and Space administration announced success of today's test.

Officials hailed it as fully qualifying the Atlas-Centaur for launching unmanned probes to the moon, Mars and Venus. The flight also provided confidence for the Apollo program, whose Saturn 5 man-to-the-moon rocket will require twin firings of upper-stage hydrogen engines.

★ ★ ★

NASA reported the Atlas boosted the Centaur above the atmosphere and the upper-stage engines burned for 326 seconds to drill the stage into a 100-mile-high orbit. After the coast period, the Centaur re-ignited for 107 seconds and sent the dummy payload winging toward the imaginary moon 226,000 miles away.

Birmingham Area News

Fair Housing Meeting Tuesday

BIRMINGHAM — Federal fair housing legislation will be discussed by U.S. Congressman John J. Conyers Jr. of Detroit at a meeting Tuesday sponsored by the Birmingham-Bloomfield Council on Human Relations.

The meeting will be held at 8 p.m. at the Birmingham Community House.

William J. King, president of the Human Relations Council, said the speaker was invited as part of a continuous effort to encourage "intelligent discussion of a major human relations problem."

Rep. Conyers, as a member of the House Judiciary Committee, helped write the 1966 Civil Rights Bill, including the controversial Title IV which dealt with discrimination in private housing.

★ ★ ★

There will be no admission charge for the talk. A question and answer period will follow.

Former Michigan Bell Telephone operators are planning a reunion dinner Friday at 7:30 p.m. The event will take place at The Farm House on East Nine Mile in Hazel Park.

The occasion is the 16th year since the telephone company in Birmingham switched from manual to dial-operated telephones. All present or ex-employes of all departments in the Birmingham office are invited to attend.

★ ★ ★

Reservations may be made by contacting Mrs. James Goldring of Royal Oak. Also serving on her committee are Mrs. Virginia Wagner and Mrs. Ernest Toman.



Pontiac Press Photo

UF DONATION — Charles F. Adams (left) executive vice president of MacManus, John and Adams, Inc., Bloomfield Hills, boosts the Pontiac Area United Fund campaign as he hands Dr. Everette Gustafson a $3,850 check. 39.7 per cent of the total $1,042,000 goal has been reached. The drive is scheduled to end Nov. 4.

'Want to Be a Combat Soldier,' Says Military-Minded Coed

SEATTLE, Wash. (AP) — Jennifer Johnson is attractive, 21, blonde, and she wants to be a combat soldier in Viet Nam.

"I'm willing to die," she says.

Jennifer is auditing her seventh and eighth military science courses in the Reserve Officers Training Corps program at the University of Washington. A student who audits a course attends class and does the required work but does not receive credit.

★ ★ ★

She has written to the State Department requesting a passport for Viet Nam as soon as possible, but has received no response.

★ ★ ★

"I've been interested in general warfare for as long as I can remember," she says. "People are always pushing girls into the WAC or nursing when they want to help the country, but that doesn't interest me. I really want to do my part."

What do her 99 male classmates in the ROTC think?

★ ★ ★

Phil Boshaw, who has been in a number of classes with Jennifer, says: "They could be a great help in the Army as far as nursing or office work might go, but a woman's place is not on the battlefield."

OUTSHOOTS CADETS

Miss Johnson, a junior, has taken courses in military tactics, map reading, military history, the use of Army communication equipment, and rifleman-ship.

★ ★ ★

"She even outshot many of the cadets with an M1 rifle," says Capt. Donald R. Hiller, one of her instructors. "But I still could never exactly picture her as a guerrilla leader in Viet Nam."

★ ★ ★

"No one has any objection to a girl auditing military science classes as long as her interest is a sincere one," said Capt. Orin Phipps, one of her current instructors.

★ ★ ★

How sincere is Jennifer?

"It's a real privilege to defend your country," she says, "and I feel I am just as well equipped to fight as any man."

To which classmate Boshaw replies: "Maybe she has the right idea about defending the country, but she certainly has got the wrong floor plan."



AP Wirephoto

READY TO GO — Jennifer Johnson, 21, University of Washington coed, wants to be a combat soldier. She has studied in ROTC classes.

Peace Plan Outlined by Ex-Ike Aide

(Continued From Page One)

the general principals of l a w recognized by all civilized nations.

- Tribunals to enforce the law.
- Compliance with the decisions.

If the United States had lived up to the U.N. charter and taken the Viet Nam matter to the United Nations in the beginning, "we wouldn't be having the trouble we're having today," he said.

A United Nations standby police force, which can step in to put down violence wherever it erupts, might help to settle political disputes, according to Dr. Larson.

He said several countries have offered troops for such a force and that "if the U.N. weren't so obsessed with Viet Nam, it might get at the matter in this session."

Dr. Larson also advocated that the United States take the inititive in proposing a seat for Red China in the U.N.

"This presupposes the proper treatment of Nationalist China as a separate country," he said.

"Of course we realize that Red China would turn down the offer, but at least we will have done what we think is right, and the pressure will be off of us."

He said that Red China would be a disruptive force in the Security Council, at least for a while, but at least "everyone would be under the same roof where they would have to see and talk to each other."

"The pressure of the H-bomb over us all may enable us to bring about the ultimate achievement," he said, "and replace the rule of force by the rule of law."

Indictments Mount Over Meat Probe

GRAND RAPIDS (AP) — A single police raid on a Grand Rapids meat and processing plant has grown into more than a score of grand jury indictments.

★ ★ ★

In slightly more than six weeks since the raid, five men were arrested, 24 indictments have been handed down against 14 individuals and two companies, one man has been charged with perjury, another with extortion and the licenses of three firms have been suspended.

★ ★ ★

The investigation into alleged illegal processing still is going on, more indictments are expected and the criminal trials of all the defendants still are to be held.

As early as last March, the Cooper Tankage and Transfer Station in Rockford was under surveillance by state agriculture agents. The firm, owned by Roy Cooper, 62, was licensed to dispose of animal carcasses, selling the meat and by-products for use as soap, facial powder and for hides.

Gavel at $525,000

College Is Auctioned Off

UPLAND, Calif. (AP) — For the last time, an Upland College official pronounced a prayer in the school's small wooden chapel.

★ ★ ★

The 150 persons crowding the church ignored the hymnals. They were waiting for the next speaker.

★ ★ ★

"750 — Who says 750& Okay 650, who say 650" chanted the next speaker, auctioneer Marsh Dozar. Silence greeted his question.

The bidding began on Upland College, an 11-acre liberal arts school run by the Brethren in Christ Church for 46 years in this small town, 45 miles east of Los Angeles.

AUCTION FIRST

The auctioneer claimed it was the first auction of an entire college.

"I had a lady scratch her nose once and she bought a house in Bel Air," said Dozar, a dark-haired man with a diamond Shriner button in his lapel.

★ ★ ★

"Somebody give me 525, I've got 525, It's paltry, fellas, I'm gonna wait a minute — third and final call — and all gone."

★ ★ ★

The college, its new $300,000 dormitory, gymnasium, athletic field, classrooms, administration building and their furnishings, went to the Salvation Army for $525,000. It says it will use it for an educational and conference center.

The college trustees still have until Friday to change their minds and accept a bid from others, such as the Bible Standard College of Eugene, Ore., which offered $475,000.

The trustees decided to sell the school last year because of declining financial support, a spokesman said.

"They had graduating classes of about 35 students for the last 10 years," he added. "The last was in June 1965."

The church decided to merge Upland with its other school, Messiah College in Grantham, Pa.

BETTER METHOD

Auctioning, rather than selling through a broker, seemed a good method of quick sale, a school spokesman said.

Interest in buying Upland came in letters from persons who wanted to take it over for military academies, a winter home for a circus, a retirement home for baseball players and a college for dropouts.

★ ★ ★

But the serious bidders Tuesday were financiers, real estate brokers and representatives of nonprofit institutions.

"I was waiting for it to come down to $300,000," said one broker ruefully. "I wish I'd bid more — but my employers would have killed me."

Can't Keep Pace With Job Openings

(Continued From Page One)

the disadvantaged — some because they have no room, some because they don't want to dirty their hands with these people."

★ ★ ★

Walsh emphasized that curricula must keep pace with the new technologies and he cited as an "absolute necessity" closer educational-business-industrial cooperation in planning programs.

★ ★ ★

"Government in some instances has turned to the private sector to help train the disadvantaged on the job," he said. "Sure, the government 'sweetens the industry kitty' but it's glad to because this help is needed by the disadvantaged."

Truck Hits Auto; Area Woman Dies

A Bloomfield Township woman lost her life yesterday afternoon in the collision of her car with a truck at the intersection of Telegraph and 14 Mile Road in Bloomfield Township.

Dead is Mrs. Mary C. Malone, 67, of 4750 Charing Cross.

Bloomfield Township police said Mrs. Malone entered Telegraph in front of a truck driven by Henry Hughes, 66, of 47 Garner, Pontiac. Hughes was unable to avoid the collision, police said.

★ ★ ★

Mrs. Malone died at William Beaumont Hospital shortly after the accident. Hughes escaped injury.

Oakland Highway Toll in '66

119

Last Year to Date 123



VISITOR — Pontiac will be one of four Michigan cities where Sen. Robert Kennedy of New York will give speeches Saturday to boost the campaigns of Democratic candidates. A public rally will be held at 1:45 p.m. at Pontiac Central High School.

Chinese Honor Lenin's Tomb

MOSCOW (AP) — On the eve of their departure for home under a Soviet expulsion order, about 40 Red Chinese students laid two giant wreaths today at Lenin's Tomb.

★ ★ ★

They wanted to put one wreath on Stalin's grave but after a three-hour argument with Soviet police they received permission only to visit Lenin's Tomb.

★ ★ ★

Police opened their line and allowed a silent march by the students across a deserted Red Square to the tomb. Stalin's grave lies just behind the tomb, close to the Kremlin wall.

★ ★ ★

All Chinese students in the Soviet Union — about 40 in this area and another 25 in Siberia — were ordered to leave by the end of October. This was in retaliation for China's ouster of Soviet students and all other foreign students because of the "great cultural revolution" — Red China's name for the current purge.

OK Contract for Workers in Cafeterias

A one-year contract providing a 5.5 per cent wage hike last night was ratified by Pontiac School District cafeteria workers and the school board.

Coupled with the labor package is the potential threat of an increase in the cost of hot lunches for pupils and teachers.

The agreement signed last night covers 105 cooks and cafeteria helpers represented by Local 719 of the American Federation of State, County and Municipal Employees Union. Employe vote in favor of ratification was 68-2.

Besides higher wages retroactive to July 1, 1966, the contract includes a union security clause and provision for 10 additional sick days a year.

★ ★ ★

Assistant Schools Supt. Richard C. Fell estimated the contract would cost the school board $19,000, taking the food service surplus account below the $10,000 mark.

The school system attempts to keep a surplus to cover one month's cafeteria operational costs, about $68,000.

SURPLUS WAS UP

However, it began this fiscal year with a surplus of $27,889.

The school board increased hot lunch fees by five cents this year because of growing costs attributed to escalating food prices.

Food service coordinator Barbara Wilson reported to the board last night that hot lunch participation has dropped this year, when lunches are 35 cents for students and 50 cents for teachers.

★ ★ ★

"The secondary schools have not been hurt, but the elementary schools have — particularly the small ones," she said.

However, Miss Wilson noted the weather has thus far been good, allowing students to go home for lunch.

She said a better determination of the effect of cost increases on participation could be made later in the school year.

Fell is to report back to the board early in 1967.

Safety Near; but Miner Ran the Wrong Way

PIKEVILLE, Ky. (AP) — Clinton Ralph Yates was six feet from safety when the rock ceiling of the coal mine in which he was working began to crumble. Yates ran 25 feet to his death.

His co-worker, Eli Elswick, went in the other direction and escaped the cave-in that buried Yates under hundreds of tons of slate.

Yates' body was brought out of the mine Tuesday night by a rescue crew that dug for 27 hours while the miner's relatives waited hopefully.

Yates, 25, married and the father of two, was operating a shuttle car about 3,500 feet from the entrance when the roof cracked.

Congo Premier Is Dismissed

KINSHASA, the Congo (AP) — President Joseph Mobutu fired Premier Leonard Mulamba today and appointed him defense minister.

Mobutu took over the premier's office and decreed a "presidential regime." He announced all other Cabinet ministers would remain in office.

★ ★

Mulamba's dismissal had been expected because of accusations that he was implicated in the recent Katangese mutiny in Kisangani — Stanleyville. Mobutu reportedly supported Mulamba before the army high command and tried to get the other army leaders to let Mulamba hold the Defense Ministry. The army reportedly refused, and Mulamba's new appointment was a surprise.

IMPASSIONED DEFENSE

Mulamba returned Tuesday from a diplomatic visit to neighboring Zambia, gave an impassioned defense of himself and accused his critics of trying to split him and the president. He requested that his defense be broadcast and printed, but the government radio and press agency reported none of his remarks today.

★ ★ ★

Mulamba is regarded as a national military hero. A career soldier and a brigadier general, he was originally a supporter of the late Premier Patrice Lumumba.

Sky-diving, a sport which has been growing in this country since 1957, now has more than 30,000 participants.

Move for More Advice on Development Nixed

The City Commission last night by a 5-2 vote rejected a motion to have Pontiac seek further advice on downtown redevelopment.

The commission turned down a proposal to consult Dr. Constantinos A. Doxiadis, internationally known Greek architect and city planner, who is to be in the Detroit area tomorrow.

Commissioners Robert C. Irwin and James H. Marshall cast the minority votes, noting that further advice might be useful in considering the Taubman plan when it is presented.

Irwin, who offered last night's motion, said the city might want to cooperate with other offers to pay the cost of consulting Doxiadis.

Mayor Pro tem Leslie H. Hudson, who opposed Irwin's motion, declared the city already had expert counsel and to seek further opinions would only delay the Taubman project.

"And it would be foolish to delay to pursue the opinions and ideas of all the experts," Hudson added.

Asked what experts the city had consulted, Hudson said professional architects were employed by Taubman.

Commissioner John A. Dugan charges that motion to seek further advice was "a scheme to stop any downtown development." He said he could see no reason for it.

★ ★ ★

"It would be foolish to look at any other plan," Dugan said.

Commissioner T. Warren Fowler Sr. asked Irwin what the cost would be to consult Doxiadis. Irwin replied he did not know, but said the commission could set a ceiling if they wanted.

★ ★ ★

Mayor William H. Taylor Jr. said it would be "merely clouding the issue to go through more architectural advisement."

The Weather

Full U.S. Weather Bureau Report

PONTIAC AND VICINITY — Mostly sunny with no important temperature changes today, highs 58 to 64. Clear to partly cloudy and not so cool tonight, lows 30 to 36. Thursday partly cloudy and pleasant. Variable winds 7 to 14 miles today, becoming light and variable tonight. Outlook for Friday, partly cloudy and mild. Precipitation probabilities in per cent: less than 5 today, tonight and on Thursday.

Today in Pontiac
(Lowest temperature preceding 8 a.m.)

At 8 a.m. Wind velocity, 7 m.p.h. Direction—Variable.
Sun sets Wednesday at 5:35 p.m.
Sun rises Thursday at 7 a.m.
Moon sets Thursday at 4:02 a.m.
Moon rises Wednesday at 4:22 p.m.

Downtown Temperatures

6 a.m.	32	11 a.m.	49
7 a.m.	33	12 m.	52
8 a.m.	36	1 p.m.	55
9 a.m.	41		
10 a.m.	47		

One Year Ago in Pontiac

Highest temperature 57
Lowest temperature 38
Mean temperature 47.5
Weather—Mostly sunny.

Highest and Lowest Temperatures This Date in 94 Years

82 in 1963 22 in 1887

Tuesday in Pontiac (as recorded downtown)

Highest temperature 54
Lowest temperature 31
Mean temperature 42.5
Weather—Sunny, beautiful.

Tuesday's Temperature Chart

Alpena	46	30	Fort Worth	78	45
Escanaba	47	37	Jacksonville	79	65
Gr. Rapids	55	30	Kansas City	76	45
Houghton	48	36	Los Angeles	94	64
Lansing	52	23	Miami Beach	85	73
Marquette	51	40	Milwaukee	52	30
Muskegon	54	30	New Orleans	76	58
Pellston	46	32	New York	62	49
Traverse C.	48	31	Phoenix	91	53
Albuquerque	69	40	Pittsburgh	66	34
Atlanta	68	54	St. Louis	61	35
Boston	61	43	Tampa	84	70
Chicago	51	42	S. Lake City	67	33
Cincinnati	60	30	S. Francisco	69	54
Denver	73	37	S. Ste. Marie	45	32
Detroit	57	32	Seattle	62	53
Duluth	60	30	Washington	57	47

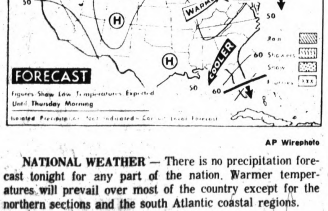

AP Wirephoto

NATIONAL WEATHER — There is no precipitation forecast tonight for any part of the nation. Warmer temperatures will prevail over most of the country except for the northern sections and the south Atlantic coastal regions.

Simms, 98 N. Saginaw St.

Shop SIMMS For Famous 'PANASONIC' Radios

Solid State

Portable AM Radio Phone



2 Speed Phono
AM Radio
All Transistor

Charge It! All Major Credit Cards Honored

$39.95 Value. As shown, model SG350 solid state portable AM radio-phono has 2 speed phono plus AM radio completely portable, all transistor, with external speaker jack, external power jack and ceramic cartridge. Ask us about our new credit plan or $1 holds in layaway.

29.95

Simms, 98 N. Saginaw St.



Ask Us About Our New Credit Plan

Charge It! All Major Credit Cards Honored

'PANASONIC' SOLID STATE

FM-AM Stereo Radio

With Separate Speaker System

$129.95 value — as shown, modular FM/AM stereo receiver with 34 solid state devices, 10W music power output. Speakers and amplifier in matched walnut cabinets. Exclusive stereo eye assures pinpoint FM stereo reception. Tuned RF stage for FM, AFC for no drift reception, continuous tone control, lighted tuning dial. Superb AM reception.

99.95 Model RET61

RADIOS—Main Floor

Simms, 98 N. Saginaw St.

Troy Police Move Into Push-Button Headquarters

TROY — Police here have moved into the age of electronics.

Having given up their old cramped quarters at 2401 W. Big Beaver, they've moved into the first floor at Troy's new city hall.

It's quite a change.

Where once prisoners had to be taken to Oakland County jail for safekeeping, Troy now has its own security block.

A patrolman bringing in a prisoner radios ahead. The dispatcher at a modern console pushes a button to raise the door on the security garage.

★ ★ ★

The patrol car moves in. The door is shut and locked by the console operator. The prisoner is brought into a locked off booking room for booking, mugging and fingerprinting. One telephone permits him to make his legal call.

★ ★ ★

A small attorney's room adjoins the booking room. Directly off the booking room is a row of cells, the doors all electronically operated, and showing up on the master console when open.

SPECIAL TANK

Pride of the department is a drunk tank, not luxurious but efficient. Police know drunks sometimes get sick. When that happens an officer from outside the cell pushes a handle and water bubbles up out of the floor to hose down the room.

All these rooms make up a unit which is kept locked off from the main part of the station.

Audio monitors permit the console operator to listen in on booking and cell conversations. The console is fitted so that eventually a tape recorder can be used to cover all booking sessions.

Det. Lt. Robert Mortensen said the tapes could be introduced as evidence against charges of police brutality.

The console, itself, in the main part of the station allows a two-man operation. One operator can take incoming firecalls, while the other directs police cars to the scene, and makes contact with other police and fire departments if necessary.

LIGHTS TELL LOCATION

A series of flashing lights tell the operators where patrol cars and fire trucks are operating.

★ ★ ★

Other lights alert officers to holdup and burglary attempts; and yet others guard the jail area.

Mortensen said the console is equipped to take a future IBM filing system and has a maximum capacity of six radio frequencies.

The Troy department has a staff of 24 members headed by Chief Forrest Fisher. There is one lieutenant, three sergeants, four corporals and 15 patrolmen including two student cadets.

★ ★ ★

Three girls provide clerical and dispatch help.

The department services 32½ square miles and Mortensen said it sometimes feels hampered by the distances it must travel to give aid.

Mortensen expects the department will triple in five years. The new station was planned to accommodate that growth.

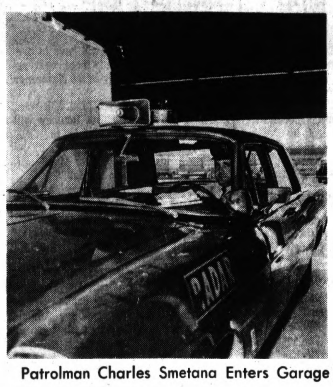

Patrolman Charles Smetana Enters Garage

Avon Twp. Votes to Back Sewer Pact

(Continued From Page One)

plant, which can be used, according to a supplemental agreement yet to be signed, to receive all or part of the flow from the Paint Creek Arm.

The village of Rochester was excluded as far as legally possible from any liability in the cost of the interceptor, according to the Township's bonding attorney.

★ ★ ★

Campbell continued, "we must consider other responsibilities than just those to ourselves. It's a tough thing financially, but something has to be done.

OTHER AREAS

"Unfortunately, we can't do anything immediate about the areas that really need help."

He referred to the area in southwest Avon Township which has been cited by the Water Resources Commission as a source of pollution. An attempt to build a local sewer project there two years ago failed. The proposed sewer would have been installed on a special assessment basis.

"We must get started on the construction of laterals, so we can pay for the interceptor," added Campbell.

Clerk Thelma Spencer said it would take 3.5 mills levied against the township to raise the first year's payment of $203,945. She said this would amount to $35 against a home which sells for $20,000.

INITIAL BILLING

William Hettiger, financial consultant to the township, was quick to point out, however, that the first bill for the interceptor is not due until April 1, 1969. He said 1.5 mills could be initiated next year and a reserve built up.

Rochester village representatives said their bonding attorney's opinion is that the contract to exclude the village might be ruled invalid.

Alexander also said it would remain the village's cost to build the 12-inch line off Paint Creek Arm which would service Crittenton Hospital.

★ ★ ★

He told Village Manager William Sinclair that a pumping station made necessary by the DPW's installation of a 54-inch pipe, in place of the village's proposed 24-inch pipe along Paint Creek, would have to be paid for by the village.

★ ★ ★

While no assurance of federal aid has been received by the DPW for the project, Alexander said he was "cautiously optimistic" that such help would be forthcoming.

Area News

County OEO Work Project Grant OK'd

A grant of $108,350 to the Oakland County Commission on Economic Opportunity was among five approved yesterday by Gov. George Romney.

The program, a six-month work training project for out-of-school youths, still awaits final approval of the U.S. Department of Labor.

The youths will be employed by both public and private nonprofit organizations, including Pontiac State Hospital, Providence Hospital in Southfield and other county agencies.

Included in the training will be clerical skills and work in maintenance and recreational activities.

★ ★ ★

A commission spokesman said the program is the "first major project" developed by the county for economically underprivileged youths.

★ ★ ★

Other grants approved by Romney were $78,940 to the Port Huron Area Public Schools; $169,920 to the Tri-County Community Action Commission in Benton Harbor; $406,491 to the City of Detroit; and $109,072 to the Calhoun County Community Action Agency.

As School Bus Drivers

Women Rate 'A'

SOUTH LYON — Women drivers of the world, take heart! The South Lyon school officials appreciate you.

In fact, they "generally prefer" women to drive their school buses, at least according to Asst. Schools Supt. Donald Burns.

"It has been our experience over the years that most of our better drivers were women," he said.

Of the district's 14 regular school bus drivers, 12 are women.

★ ★ ★

In spite of the kindly feeling toward women drivers, the district is having trouble finding enough drivers to "man" the buses.

HOURS A PROBLEM

Burns said that most of the women the district relies on are mothers with small children at home who find it difficult to get baby sitters for the hours they must be away from home.

Drivers must work from 7 to 9 a.m. and again from 2:45 to 4:30 p.m. They are paid $2.10 per hour to start and advance to $2.40 per hour after their third year.

Burns admits that most of the mothers who are willing to help out have not had experience in handling a big bus.

"We put them through a sort of course," he said, "then let them actually drive a bus to see if, with more experience, they can develop into a good driver.

CHAUFFEUR'S LICENSE

"They have to know how to handle a big bus before we'll let them get out on the road."

The drivers also have to obtain chauffeur's licenses, Burns pointed out.

Most women also generally possess a characteristic important in a school bus driver — an understanding of children.

"This is quite important," said Burns.

School Asks Expert Study

OXFORD — In an effort to meet growing enrollment needs the board of education has invited Dr. Lloyd Fales, building consultant with the Michigan Department of Education, to review local needs.

Fales will be in the district Nov. 9 and will meet with the board of education in a special meeting that evening.

Schools Supt. Roger Oberg said the district's Citizens' Advisory Committee will meet for the first time at 8 p.m. tomorrow at the Oxford Junior High School.

Oberg was instructed to look into the use of movable classrooms in Troy and to investigate manufacturers. The need of more room is felt in at least two elementary schools, he said.

★ ★ ★

The board heard senior class plans for a trip to Bermuda next spring and gave its qualified approval, providing the students also get parental approval.

School Roll Increase Allows Equipment Purchase in Holly

HOLLY — An unexpected increase in enrollment has made it possible for the board of education to approve a capital outlay of $19,836 for new teaching and maintenance equipment.

Schools Supt. Russell D. Haddon explained that the district received an additional $30,000 in state aid because 184 more students enrolled than the board had allowed for in the budget.

State aid funds are allotted to school districts on a per pupil basis.

Haddon said the money will be used for band instruments, teaching aids and maintenance equipment.

★ ★ ★

In other action Monday night, the board agreed to provide school buses to transport high school students to athletic contests held away from home.

REQUESTED BY CLUB

Haddon said the Athletic Boosters Club had requested the transportation.

He said that teachers will have to be on the buses to supervise.

The board will meet Monday to ratify a contract recently agreed upon with Local 92 of the American Federation of State, County and Municipal Employes.

★ ★ ★

Haddon said the union will probably meet this weekend to ratify.

Governor Has New Charter for Lake Orion

LAKE ORION — The new village charter is in the hands of Gov. George Romney for his approval.

The charter will hopefully be part of the spring ballot, according to village president Wallace Crane.

If accepted by the people at that time, it will then become the basis for a new type of village manager government.

Two merchants representing Waltman's Bakery and Art's Party Store asked the council Monday night for inclusion in residential garbage pickup. They complained of the high cost of commercial pickup and reported they had relatively light usage.

The matter was taken under advisement.

Council President Is Named in Holly

HOLLY — Councilman Clarence Lester was named village president last night to replace Keith Dryer who resigned because of a job promotion.

Lester, 602 Hartner, has been on the council for about eight years. He owns and operates Holly Welding Co.

★ ★ ★

Named to the vacant council seat was Richard Riddle, 211 College. Riddle is an employe of Holly Springworks.

Smorgasbord Set at Church

ORTONVILLE — Ortonville Methodist Church Board will sponsor a smorgasbord at 5:30 p.m. Thursday. Proceeds will aid the parking and sidewalk fund.

Square Dancers

DETROIT (AP) — Some 4,000 square dancers from Michigan, Ohio, Illinois and Canada are expected to attend the sixth annual Michigan Square and Round Dance Convention Nov. 4-5 in Detroit's Cobo Hall.



Pontiac Press Photos

Cadet Padget And Patrolman Cekoric Man New Console

School Budget Approval Recorded in South Lyon

SOUTH LYON — A $1,267,344 buget for 1966-67 has been approved by the Board of Education.

The new budget, approved Monday night, represents an increase of about $230,000 over last year's budget.

Asst. Schools Supt. Donald Burns said the increase is spread generally throughout the budget, but that salaries represent the largest single hike in expenses.

Expenditures are $454,626 for elementary instruction, an increase of $119,000 over last year's budget; secondary instruction, $398,365, an increase of $52,000. special education, $30,300, an increase of $5,840.

Others are administration, $68,225, an increase of $23,000, which Burns attributes largely to hiring of a clerk of the works to oversee the building program.

Health services amounted to $2,300; transportation to $82,716; plant operation, $107,640; maintenance, $74,000; fixed charges, $15,000; and capital outlay, $32,000.

Zoning Hearing Is Continued for One Week

AVON TOWNSHIP — A hearing before Circuit Judge Arthur E. Moore on zoning which would permit Dura Corp. construction on 24 acres north of the village of Rochester has been contined a week.

Moore heard testimony for two hours yesterday and set the hearing over for 9:30 a.m. next Tuesday.

He is expected to rule after next week's arguments on whether the light industrial zoning is reasonable or should be voided.

Rally Planned for Candidates

WEST BLOOMFIELD TOWNSHIP — Candidates for local township offices will have an opportunity to give their views on local issues at a candidates rally Friday.

The rally, sponsored by the League of Women Voters, will be held at 8 p.m. in the West Bloomfield Junior High School.

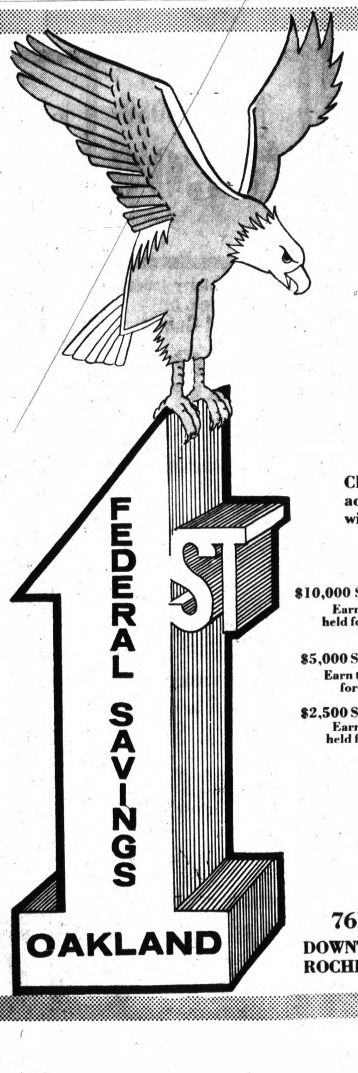

Your Saving Years Are Now!

Channel your savings into several types of savings accounts . . . shorter term and long range planning will give you the greatest returns on your money.

$10,000 SAVINGS CERTIFICATES
Earn the rate of 5¼% when held for a period of 12 months.

$5,000 SAVINGS CERTIFICATES
Earn the rate of 5% when held for a period of 9 months.

$2,500 SAVINGS CERTIFICATES
Earn the rate of 4¾% when held for a period of 6 months.

4¼% PASSBOOK SAVINGS ACCOUNTS
This rate is compounded and paid quarterly; which gives an annual yield of 4.318.

YOUR SAVINGS ACCOUNT IS INSURED TO $15,000.00
By An Agency of the U.S. Government

Every Dollar You Save Is Matched With Accidental Life Insurance (Up to $10,000.00)

761 W. HURON STREET
DOWNTOWN PONTIAC—CLARKSTON—DRAYTON PLAINS
ROCHESTER—WALLED LAKE—LAKE ORION—MILFORD



Pontiac Press Photo

SUPPORTS FIREMEN — Erwin Greer of 5752 Southward, Waterford Township, looks on as Donald Somerville, president of the Waterford Township Fire Fighters Association, places a sticker on Greer's car in support of the firemen's millage proposition to be voted on in the Nov. 8 election. Greer is the owner of Drayton Drug Store, 4480 Dixie, Waterford Township.

'Yes' Vote Heads Fire Preventative List

When asked recently to advise people what they can do to prevent fires and impending disaster, Waterford Township Fire Chief Lewis Goff quipped, "support your fire fighters" in the Nov. 8 millage vote.

In addition to this, his suggestions are:

- Good housekeeping. Don't let rubbish accumulate.
- Don't misuse electricity. Don't overload circuits.
- Be careful when smoking and when using matches.

Goff estimates 90 per cent of all fires are caused by carelessness and rates careless smoking and use of matches as the top cause on a national scale.

Every family should have a home escape plan in case of fire, according to Goff. Alternate routes also are recommended.

★ ★ ★

State law requires each school to conduct 10 fire drills a year, observed Goff, whereas most families never have a drill at home even though children spend most their time there.

When awakened by fire, people should crawl out of bed, keeping their faces close to the floor to avoid inhaling smoke and poisonous gases, and feel the door for heat before proceeding into the hallway, according to Goff.

★ ★ ★

Most fire deaths are ascribed to asphyxiation rather than burns, Goff said.

★ ★ ★

Goff regards fire extinguishers, ladders and alarm systems all a vital part of a family's fire safety plans.



1964 DODGE MOTOR HOME
V-8 Automatic, Power Steering, Air-Conditioning, Has Own Generating Plant, Refrigerator, Completely Self-Contained.
SAVE ALMOST HALF OF ORIGINAL COST
SAGINAW DODGE INC.
2063 N. NIAGARA PL 2-4445

Vote Loss Rings in Ears

Firemen Look to Polls

By HUDSON WILLSE

Waterford Township firemen hope history doesn't repeat itself Nov. 8 when they try for the second time to acquire sufficient funds to launch a 10-year department expansion program.

On Sept. 1, 1964, a combined police-fire millage proposition was defeated soundly by voters by almost a 2½-to-1 margin.

This time the firemen are going it alone.

Consequently, the requested levy for the 10-year period from 1967-1976 has been sliced in half from two mills to one each year.

★ ★ ★

This, coupled with a two-year lapse in time and added citizen support (more than 1,000 persons have signed petitions in favor of the proposal), has given firemen more than a spark of hope that voters may back the proposition.

USE OF FUNDS

The funds would be used to finance and maintain new fire halls, motor vehicles and fire-fighting equipment.

The 1964 proposal, unlike the current one, also would have doubled the department's manpower from 18 to 36 men.

No new personnel would be hired from funds raised throurh the present millage proposition.

★ ★ ★

Accentuating the need to update the department's equipment and add three new stations firemen have adopted the campaign slogan: "Support Your Fire Fighters. The Life They Save May Be Yours!"

'INTERESTED IN THEM'

Said Fire Chief Lewis Goff: "It's them who I'm worried about — the people. I want to project to the people today that I'm interested in their homes and I want to provide them with adequate protection."

Goff contends new stations, more equipment and additional manpower are needed to provide the township with fire protection commensurate to the community's rapidly rising population.

Since 1953 when the department's third station was constructed and equipped, progress has been virtually at a standstill.

Township population then was less than 30,000. Now it's estimated at more than 60,000.

15 YEARS OLD

Goff points out that more than half of the township's fire equipment is more than 15 years old, which he considers the life expectancy of fire-fighting apparatus.

Because of the age of the equipment, said Goff, repair costs are high.

Goff is determined to upgrade the department to state standards, or at least come close, before he retires in seven years.

★ ★ ★

In the late 1950s, the Michigan Inspection Bureau — which rates the efficiency and adequacy of fire departments — strongly urged that three new fire stations be built in Waterford Township.

CLASS 6 OPERATION

Then last year the boom was really lowered when a law was passed by the Michigan Legislature, making it mandatory for fire departments serving communities exceeding 70,000 residents to upgrade their standards to a Class 6 operation.

And, according to Goff and planning experts, a 70,000 population is not far off for Waterpen by 1970.

What will Class 6 mean for Waterford Township?

★ ★ ★

It will mean building three new fire stations, buying new equipment and increasing the paid staff from 18 to a minimum of 90 men.

117-MAN STAFF

Pontiac's fire department, which serves a population of 85,000, presently consists of a 117-man staff and six stations by comparison.

Goff realizes his department cannot be upgraded from Class 8 to Class 6 overnight. So he has proposed to do it gradually by means of a 10-year expansion program.

The millage would bring in about $130,000 in 1967 and probably close to $1.5 million over the 10-year period.

★ ★ ★

Goff anticipates funds to hire several additional firemen will be available by 1971 when the township is sure to receive a substantial increase in state sales taxes, intangible taxes and liquor license revenue.

1960 CENSUS

State-shared revenue now is based on the 1960 census when the township had only 47,000 residents.

The fire department, which has no income of its own, depends solely on the township s general fund for revenue.

Remarking on present shortcomings, Goff said the department's ladders are not long enough to adequately fight fires in most two-story buildings. The longest ladder is 36 feet.

★ ★ ★

With several apartment complexes and commercial buildings under construction or planned for the fast-developing township, Goff is worried.

FIRE STATION PLAN

A 65-foot platform truck, equipped with an aerial ladder and snorkel, would do the trick, according to Goff.

Goff's plan for building fire stations ("I have based my whole program on population expansion") would place halls in the Williams Lake-Lotus Lake, Pleasant Lake and Scott Lake Road-Pontiac Lake Road areas.

Structures in these areas are from three to six miles from the nearest existing fire station, which Goff calls an undesirable situation, considering it takes a truck up to 10 minutes to reach the most remote areas.

★ ★ ★

"In order to give adequate fire protection," said Goff, "I'd hate to see the distance any more than three miles."

FIRST FIVE MINUTES

He asserted, "The first five minutes of a fire is the difference between loss and total loss.

★ ★ ★

"This all boils down to one answer," stressed Goff. "Give us one mill."

An uncommon luxury.



$5.31 Fifth Code #806
$3.38 Pt. Code #807

STRAIGHT KENTUCKY BOURBON WHISKY
86 PROOF © ANCIENT AGE DISTILLING CO.
FRANKFORT, KENTUCKY

(Political Advertisement) (Political Advertisement)

"AGAIN ELECT"
JAMES F. O'NEIL
(Romney Action Team)
STATE BOARD OF EDUCATION

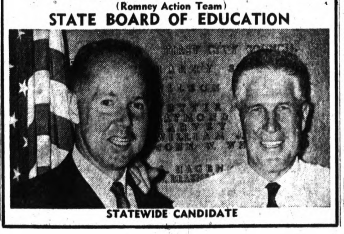

STATEWIDE CANDIDATE

OPEN 10-10 DAILY
OPEN SUN. 12-7

THURS., FRI., SAT.

Kmart
A Division of the S. S. Kresge Company with over 900 Kresge, Kmart and Jupiter Stores.

Halloween Spooktacular Discounts!

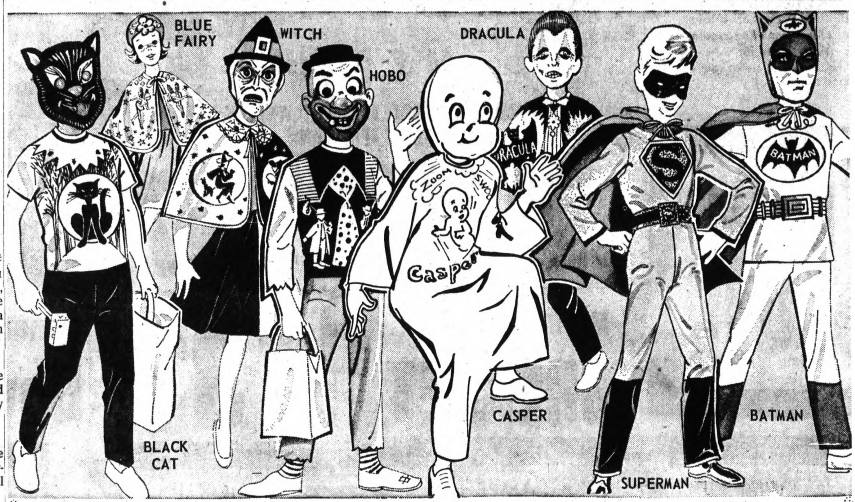

SNARLY BLACK CAT OR GOOD FAIRY
YOUR CHOICE 94
Cat costumes and good fairy outfits . . . all set for celebrating. Both are rayon taffeta, specially treated with flame-retardant . . . S-M-L. Charge It!

TV AND COMICS HALLOWEEN COSTUMES
YOUR CHOICE 1.76 Charge It!
Casper, the friendly ghost . . . ready to make his eerie rounds! And Dracula . . . as fearsome a figure as you'll find roaming about on Halloween! Sizes S-M-L.

HALLOWEEN HOBO, WITCH COSTUMES
YOUR CHOICE 1.44 Charge It
Our hobo's a colorful, happy wanderer . . . and our witch is truly out-of-this world! Fun to wear "begging" . . . more fun partying. Flame-resistant rayon taffeta. S-M-L.

THE COMIC'S SUPERMAN AND BATMAN
YOUR CHOICE 2.56 Charge It
Superman* and Batman* . . . both right out of the comics . . . and all set for Halloweening with its tricking and treating. Both have wig masks, Sizes S-M-L.
*Costumes are rayon and cotton flannel.

Candy Treats



150 Ct. Satchel—Wrapped Trick or Treats . . 1.21
24 Ct. Box—Hershey, Mars Bars 88c
40 Ct. Box—Licorice Cigarettes 87c
40 Ct. Box — Jr. Bars; Babe Ruth, Butterfingers 77c
80 Ct. Satchel—Wrapped Trick or Treats . . 77c
80 Ct. Bag—Money Rolls 77c
80 Ct. Bag—1c Dum Dums 77c
160 Ct. Bag—Bubble Gum 68c
50 Ct. Bag — Candy Cigarettes 67c
1 Pound Bag—Jr. Bars: Milky Way, Snickers, 3 Musketeers 57c
1½ Pound Bag — Peanut Butter Kisses 47c
1¼ Pound Bag — Halloween Mix 37c

GLENWOOD PLAZA . . . North Perry Street at Glenwood

Crumbly Orange Mixture Tops Pumpkin Pie

MAKE-OVER PAGES

The settlers who colonized New England brought with them a rich heritage of pie making. However, until their first harvest had been gathered, commonplace staples were in short supply; wheat flour especially was scarce and pies were a luxury.

One ambitious housewife, homesick for England, decided to bake a pie using materials at hand. She sliced off the top of a pumpkin, scooped out the seeds, filled the cavity with milk, spices and maple sugar and baked the pumpkin. This, legend says, was probably the first pie baked in the new world.

Pumpkin pies have certainly come a long way since the days of the Mayflower. This Orange Crumble Pumpkin Pie is a delightful present - day version of the historic pumpkin pie.

In it, the rich pumpkin flavor is given a tangy orange accent in the crust and in the crumble topping. Pie Crust Sticks make this tasty and unusual pie almost as easy to make as it is to eat.

Orange Crumble Pumpkin Pie

1 pie crust stick
1 teaspoon grated orange peel
1 can (1 pound) pumpkin (2 cups)
1 can (15 ounces) sweetened condensed milk
1 egg
½ teaspoon salt
¾ teaspoon cinnamon
½ teaspoon nutmeg
½ teaspoon ginger
Topping (below)

Heat oven to 375 degrees. Prepare pastry for 9-inch one-crust pie as directed on inside wrapper except — add orange peel before adding milk. Beat pumpkin, milk, egg, salt and spices with rotary beater. Pour into pastry-lined pie pan.

Sprinkle Topping over pie. Cover edge with 1½-inch strip of aluminum foil to prevent excessive browning. Bake 50 to 55 minutes.

Topping: Mix 1 pie crust stick, 2 teaspoons orange peel and ½ cup brown sugar (packed) until crumbly.

Small fry like raisins added to coleslaw; you can use about one-half cup of the raisins to about three cups of the shredded cabbage.



ORANGE CRUMBLE PUMPKIN PIE—The spicy-sweet goodness of pumpkin, cinnamon, nutmeg, ginger and orange is a traditional part of the bountiful harvest season. Its perfect setting is the tender, flaky crust and crumble topping. Next time you want pumpkin pie, make it this one.

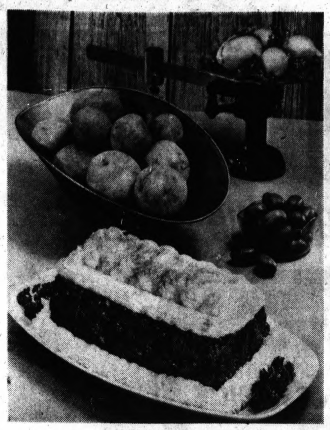

COST OF LIVING TREAT — As prices go up, homemakers look to inexpensive meals for their family. The delicious dish featured here, Meat Loaf Surprise, costs less but tastes and looks as good as roasts and other meats. It's made juicier with the addition of velvetized evaporated milk.

Two Meats, Potatoes Combined in a Loaf

The rising cost of living has stretched some family food budgets to the point where definite economic measures had to be taken. Expensive cuts of meat fade from the dinner table, and macaroni and ground meat dishes have appeared more often.

The frequency of less costly dishes on the menu is not always unwelcome. There are so many tasty meat loaves that easily rival chops and steaks.

Home economists have developed a recipe for Meat Loaf Surprise that looks as good as it tastes. The loaf is topped with fluffy mashed potatoes that have been piped in an attractive design on the top and sides of the meat loaf.

Two meats are used in this dish—ground beef and ground lamb. For added taste and crunch, chopped pecans are added to the meat mixture along with onions, assorted seasonings, mashed potatoes and velvetized evaporated milk.

The addition of evaporated milk gives the meat loaf a firm texture and makes it juicier. The convenient form of milk makes the meal more nutritious, also, for evaporated milk contains twice the protein and minerals of fresh whole milk, and vitamin D has been added.

Meat Loaf Surprise

2 cups mashed potatoes
1 small onion, chopped
½ cup chopped pecans
1 pound ground beef
1 pound ground lamb
⅔ cup (small can) undiluted evaporated milk
½ cup water
1 egg
1½ teaspoons salt
¼ teaspoon each: pepper, celery seed, oregano
1 teaspoon chopped chives
Dash pepper
Paprika and butter
Parsley

Combine 1 cup of the mashed potatoes with onion, pecans, meat, evaporated milk, water, egg, salt, ¼ teaspoon pepper, celery seed and oregano; mix well. Pack into 9x5x3-inch loaf pan.

Bake in 350 degree (moderate) oven 1¼ hours. Drain off drippings. Turn loaf onto heat-proof platter.

Add chives and dash pepper to remaining mashed potatoes. Pipe or mound potatoes on top and around edge of meat loaf. Sprinkle with paprika; dot with butter. Broil 1 or 2 minutes to melt butter. Garnish with parsley. Makes 6-8 servings.





Q. What is the name of this cut of meat?

A. Beef wedge bone sirloin steak.

Q. Where does it come from? How is it identified?

A. It comes from the sirloin section of beef, one of the tender steaks into which this particular portion is cut. It is made up of several different muscles, but is most easily identified by the single wedge-shaped bone surrounded by the smaller muscles of the steak.

Q. How is it prepared?

A. By broiling, out-of-doors grilling or panbroiling if the steak is less than an inch thick. To broil the wedge bone sirloin steak, cut 1-inch thick: place steak on rack in broiler pan and broil 2 to 3 inches from the heat. Total broiling time will be approximately 20 minutes for rare, 25 minutes for medium. When cut 2 inches thick, steak should be broiled 3 to 5 inches from heat and total broiling time will be 40 minutes for rare, 45 minutes for medium. Grilling time will be approximately the same if grill temperature is kept at moderate. Times for panbroiling will be about half as long as for broiling. Pour off drippings as they accumulate.

Put Shrimp, and Cheese in New Mold

When seeking imaginative recipes for seafoods and dairy products, there's no better place to to look than Scandinavia. From the dairy farms of Denmark to the fishing villages of Norway come many delicious cooking ideas that combine these two abundant natural foods.

★ ★ ★

Creaming shellfish and baking them with cheese are two of the ways in which dairy products can be combined with seafoods to serve warm. Many other Scandinavian fish recipes are prepared in molds for serving cold. Shimmering shapes of chilled shrimp molded in cream and gelatin are refreshingly cool just to look at, and more so to eat.

★ ★ ★

To serve a seafood dish with a special Scandinavian touch, here is a recipe from the Shrimp Association of the Americas for a glamorous shrimp-and-cottage cheese mold. It's expecially eye-catching when molded in a large fish-shaped pan.

Shrimp-Cottage Cheese Mold

1 envelope gelatin
¼ cup cold water
1 (10½-oz.) can condensed tomato soup
1 cup cottage cheese
1 (8-oz.) package peeled and deveined shrimp, cooked
½ cup celery, chopped
1 small cucumber, peeled and diced
2 tablespoons onion, minced
Salt to taste
½ cup heavy cream, whipped

Soak gelatin in cold water. Heat tomato soup. Dissolve soaked gelatin in hot soup. Add cottage cheese; let cool. In the meantime, cut shrimp into small pieces, chop celery, dice cucumber, and mince onion.

When tomato-cheese mixture is cool, add shrimp and vegetables. Add salt. Fold in whipped cream. Pour in a mold which has been rinsed in cold water, or into individual molds.

Chill until set. Unmold and serve on chilled greens. Serves 6 generously.

Join the early winners!

WINNERS OF 100,000 TOP VALUE STAMPS!

RUTH SELMAN, Dearborn
TODD GIUSTI, Oak Park
JOHN S. BUSSEY, Milford
MRS. C. MILOSTAN, Alpena
MRS. MAUDE SUNDBERG, Royal Oak
MARION BRIGGS, Troy
CLINTON VOUGHT, Lake Orion
MRS. B. LAMPHIER, St. Clair Shores
MARY FRISKE, Saginaw
MARY BAWIEC, Detroit

G.E. COLOR PORTABLE TELEVISION SET WINNER!

CAROL MONKO
Warren, Michigan

OFFICIAL ENTRY BLANK

TOP VALUE STAMPS
"BARREL OF FUN"
SWEEPSTAKES
Hundreds of winners right from this area!

Simply fill out and deposit this entry blank in official "Barrel of Fun" Sweepstakes entry barrel at any Kroger store. No purchase required. You do not have to be present to win.

Name _____ (PLEASE PRINT)
Address _____
City _____ Phone _____

© TOP VALUE ENTERPRISES, INC., 1966

SWEEPSTAKES RULES:

Adults only; limit one entry blank per person per store visit.

There will be no cash awards in lieu of merchandise prizes.

Tax liability on any prize is the responsibility of the winner.

This sweepstakes is subject to all Federal, State and local regulations and void wherever prohibited, taxed, restricted or regulated.

Employees and families of Top Value Enterprises, Inc., retailers giving Top Value Stamps and their advertising agencies not eligible to win.

Sweepstakes closes as advertised. Winners will be notified by phone or mail.

Nothing to buy! Enter often Additional Entry Blanks at our stores



HAVE A BARREL OF FUN WATCH RED SKELTON'S "CLOWN ALLEY"
CBS-TV Network
in color—Wed., Nov. 9
(10:00 P.M. E.S.T.
—9:00 P.M. C.S.T.)

WIN THE NEW 1967 Camaro
with command performance by Chevrolet
40 TO BE GIVEN

© TOP VALUE ENTERPRISES, INC., 1966

WIN 6 MILLION TOP VALUE STAMPS
(That's 3,996 Books)
40 MILLION STAMPS TO BE GIVEN AWAY

WIN $1000 CASH
$40,000 TO BE GIVEN AWAY

WIN A G.E. COLOR PORTABLE T.V. SET
250 TO BE GIVEN AWAY

PLUS WEEKLY WINNERS OF CASH! OF TOP VALUE STAMPS!

Kroger

Your dollar's worth more when you shop at the store that gives TOP VALUE STAMPS!



Save on import carcoats!

"CONTINENTALS" IN COZY PILE-LINED LODEN-CLOTH

NOW **$31 to $36**

REGULARLY 37.50 TO $45

- *Terrific styles from West Germany*
- *Water-repellent wool-mohair lodens*
- *Assorted colors in misses' 8 to 20*

You'll love the marvelous continental styling—paneled double-breasted fronts, welt seams, knit wristlets, and more! You'll enthuse over the price reductions that make these exciting carcoats exceptional values! Wool-mohair loden-cloths in wonderful fashion colors, including white, camel; all completely water-repellent and cozily lined with acrylic-rayon pile. Carcoat, sketched, reg. 42.50 ..... NOW $36



EXCELLENCE AWARD

This outstanding item has earned Wards exclusive Excellence Award for Superior quality and value! A best buy for you—anytime, anywhere!

Award-winning shirt with the "extras"

PLUS-VALUE IN DACRON®-COTTON

WARDS LOW PRICE **3.99**

Inner or outer style shirt with so many extra quality details: Italian collar, roll sleeves, double-yoke action back, Dacron® polyester taffeta lined collar. Assorted prints, stripes, solids in Dacron® polyester-pima cotton, 32-38, 4.99.

Sale Ends Sat., Oct. 29–9 P.M.



Jet-dyed jacket of mink on broadtail

BEAUTIFUL JET-SET FASHION

$219

Lustrous black-dyed mink collar on soft, supple black-dyed broadtail lamb of fine Lammoire quality . . . for this handsome, deeply cuffed jacket of fabulous looks, outstanding value. See it at Wards at this low, low price.

Sale! Orlon sweaters—won award for quality



5.88

REGULARLY 6.99

- *Now save on 100% Orlon® knits*
- *Superior "extras" won Excellence-Award*
- *Machine-washable; misses' sizes 34-42*

Turbo Orlon® acrylics with extra-length body, sleeves; exceptional workmanship; pre-shrunk nylon binding. Famed Brentshire® cardigan, or V-neck slipon with expensive hand-knit look. White, black, or pastels.

MAKE OUR CATALOG PAGES

Would You Like to Open a Charge Account at the Mall?

Fill out your name and address below . . . indicate the store or stores where you would like to open a charge account . . . mail the coupon to The Mall at . . .

The Pontiac Mall
315 N. Telegraph Rd.
Pontiac, Michigan 48053

Name .....

Address .....

City ..... State ..... Zip .....

I am interested in opening a Charge Account at . . .

☐ Albert's	☐ Grinnell Bros.	☐ Richards Boys and Girls
☐ Arden Shops	☐ Highland Appliance Co.	☐ Rose Jewelers
☐ Becker Shoes	☐ Hudson Budget Store	☐ Sherwin-Williams Co.
☐ Bloomfield Fashion Shop	☐ Hughes-Hatcher-Suffrin	☐ The Singer Co.
☐ Bond Stores, Inc.	☐ S. S. Kresge Co.	☐ Vanity Fair
☐ Donnell Hair Stylists	☐ Montgomery Ward	

Pontiac Mall Shopping Center

The Mall

"HARVEST OF VALUES"



Shopper's Convenience!

★ *always delicious food* ★

CAFETERIA • DINING ROOM

The Scot's Room

Tasty and Tempting Foods— "just what you'll be looking for" . . . in an atmosphere for dining pleasure. We are sure you'll be pleased.

Ted's

Grinnell's
Home of Famous Brand Names

The Selfridge

IMMEDIATE DELIVERY!

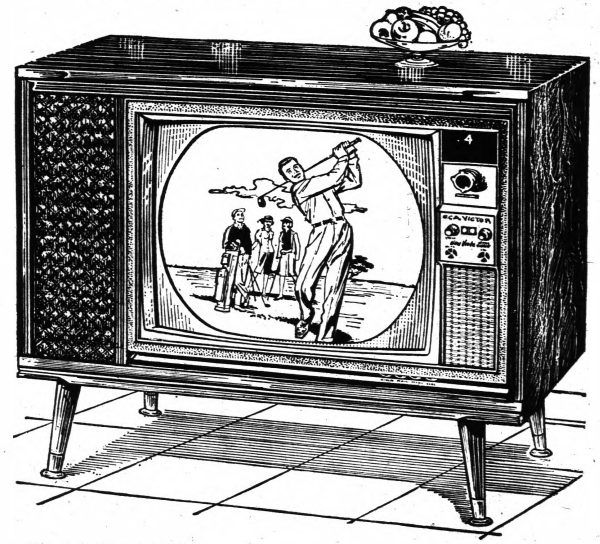

RCA VICTOR 21" COLOR TV

Why wait any longer for Color TV? This all new lowboy has RCA's most advanced preformance features:

- Transformer powered Color Chassis
- 25,000-volt picture power for vivid color or black and white pictures
- Automatic Color Purifier
- RCA Hi-Lite 21" Color Tube
- Solid State UHF Tuner
- Extended range duo cone speaker
- Lighted tuning controls.

ONLY **$478** COMPLETE

Price includes delivery, set-up, 90 days home service, 1 yr. parts warranty

Phone Orders Promptly Filled

Use Your Charge, 4-Pay Plan (90 days same as cash) or Budget Plan

GRINNELL'S, Pontiac Mall, 682-0422 — Downtown, 27 S. Saginaw St., FE 3-7168

SPARTAN
FAMILY DEPARTMENT STORES

$1 WILL HOLD YOUR SELECTION IN LAY-A-WAY

ATLANTIC
Thrift Centers

2nd BIG WEEK! ANNIVERSARY SALE!

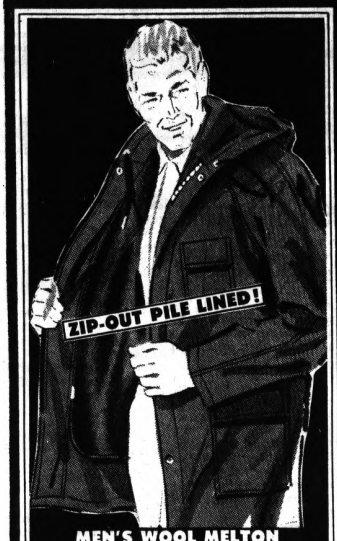

MEN'S WOOL MELTON
BENCH WARMER
Amazing at $12

Fine quality wool melton . . . zip-out pile lining! Quilted raglan sleeves, attached hood, 2 patch pockets! In assorted colors. Sizes 36 to 46.

MEN'S DEPARTMENT

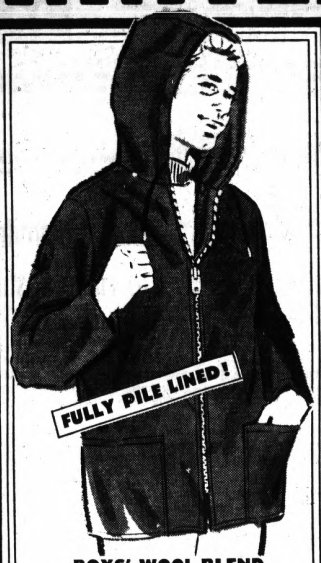

BOYS' WOOL BLEND
HOODED PARKAS
Amazing at 4.44

Cozy, good-looking parkas . . . the shell a warm blend! Thick acrylic pile lining! 2 pockets, zipper front. In assorted fashion colors.

SIZES 4 to 16

BOYS' DEPARTMENT



LADIES' 2-PIECE
SLACK SETS
OUR EVERY DAY PRICE 2.79
1.99

Smashing combination of wide-wale cotton corduroy slacks, inner-or-outer printed combed cotton blouse! Spread, button-down or Bermuda collar, roll-up sleeves! Blue, berry, brown, laden, gold. Sizes 10 to 18.

SPORTSWEAR DEPARTMENT



LADIES' 32-INCH STITCHED QUILT LINED LAMINATED
CORDUROY TOPPERS
OUR EVERY DAY PRICE 10.99
$9

Better quality cotton corduroy, fully laminated for perfect fit and durability! Choose the double or single breasted style . . . acrylic pile shawl collar or vinyl piped collar and trim! Antelope, laden, brown. 10-18.

LADIES' COAT & SUIT DEPARTMENT



SAVE! BRAND NEW!
HALLOWEEN COSTUMES
Now Only 83¢

Skeletons! Witches! Clowns! And many, many more! Complete with trick-or-treat bag!

TOY DEPARTMENT

HALLOWEEN TRICKS & TREATS!

50 TRICK-OR-TREAT HANDOUT BAGS.. 19¢

"OVER 100 KISSES" WILLIAMSON'S CANDY..... 27¢

101 PENNY CANDIES SMARTIES..... 67¢

1-LB. BAG CANDY CORN.... 25¢

CANDY DEPARTMENT



GIRLS' FASHION
SWEATERS!

GIRLS' LINED
SLACKS!

Amazing at 1.49 EACH

OUR EVERY DAY PRICES FROM 1.79 TO 1.96

Sweaters to Mix, Match!

Slip-ons, cardigans, solids, prints, in bulky or flat knits, novelties, too! Orlon® acrylic, easy-to-care-for!

Slacks She'll Love!

Her favorite styles, in perky solids, prints, all with boxer backs. Easy-care cottons.

GIRLS' DEPARTMENT



LADIES' 2-PC. QUILTED FRONT
LOUNGING PAJAMAS
Fantastic at 1.33

Charming acetate tricot pajamas with gold mylar tinsel thread, quilted front, gold braid mandarin neck! Also in group . . . lace trimmed jackets with gold mylar thread! Regulation pants. Pink or blue. In sizes 32 to 40.

LINGERIE DEPARTMENT

LOOK HOW YOU SAVE!

DRISTAN 24's..... 69¢
1.19 Size

SCHICK INJECTOR SUPER STAINLESS STEEL BLADES TWIN-PACK 14'S 1.09

BRECK SHAMPOO 8 fluid oz. 1.09 VALUE! .... 41¢

MODESS 48's REGULAR & SUPER 1.87 SIZE! 1.15

DRUG DEPARTMENT

SPARTAN ATLANTIC

SHOP SPARTAN 9:30 A.M. TO 10 P.M. DAILY . . . SUNDAY 12 NOON TO 6 P.M.

Corner of Dixie Highway and Telegraph Road — IN PONTIAC

ACRES OF FREE PARKING

Markets, Business and Finance

MARKETS

The following are top prices covering sales of locally grown produce by growers and sold by them in wholesale package lots. Quotations are furnished by the Detroit Bureau of Markets as of Friday.

Produce

FRUITS

Apples, Cortland, bu.	$3.50
Apples, Crab, bu.	3.50
Apples, Delicious, bu.	4.50
Apples, Delicious, Red, bu.	4.50
Apples, Jonathan, bu.	3.50
Apples, Northern Spy, bu.	4.50
Apples, Cider, 4-gal.	2.75
Pears, Bosc, bu.	4.00
Quince, bu.	3.00
Watermelon, bu.	2.00

VEGETABLES

Beans, Roman, bu.	$5.00
Beets, dz. bch.	1.50
Beets, topped, bu.	1.75
Broccoli, dz., bch.	3.00
Cabbage, Curly, bu.	3.50
Cabbage, Red, bu.	3.00
Cabbage Sprouts, bu.	3.50
Cabbage, Standard, bu.	3.00
Carrots, dz. bch.	1.75
Carrots, Cello Pk. 2 dz.	2.00
Carrots, topped, bu.	3.50
Cauliflower, dz.	3.00
Celery, Pascal, dz. stks.	3.00
Celery, Pascal crt.	2.50
Celery, Root, dz.	2.00
Egg Plant, ½ bu.	2.25
Gourds, bu.	.90
Horseradish, pk. bsk.	2.50
Kohlrabi, dz. bch.	2.00
Leeks, dz. bch.	2.25
Onions, green, dz. bch.	.90
Onions, Dry, 50 lb bag	2.75
Onions, Pickling, lb.	.30
Parsley, curly, dz. bch.	.90
Parsley, root.	1.50
Parsnips, ½ bu.	2.50
Parsnips, Cello Pak.	1.50
Peppers, Cayenne, pk.	2.50
Peppers, Sweet, pk. bskt.	2.25
Peppers, Hot, pk. bskt.	2.00
Peppers, Red Sweet, bu.	2.50
Potatoes, 50 lbs.	2.75
Potatoes, 10 lbs.	.70
Pumpkins, bu.	2.00
Pumpkins, Field	25.00
Radishes, white, dz. bch	1.25
Radishes, Red, 1 dz. bch.	1.25
Squash, Acorn, bu.	1.75
Squash, Hubbard, bu.	2.00
Squash, Turban, bu.	1.75
Squash, Butternut, bu.	1.75
Squash, Delicious, bu.	2.00
Squash, Hubbard, bu.	2.00
Squash, Turban, bu.	1.75
Tomatoes, Hothouse	1.75
Tomatoes, ½ bu.	2.00
Turnips, topped	2.50
Turnips, dz. bch.	1.50

GREENS

Cabbage, bu.	1.50
Collards, greens, bu.	1.50
Kale, bu.	1.50
Mustard, bu.	1.75
Spinach, bu.	1.50
Turnips, bu.	1.50

LETTUCE AND GREENS

Celery, Cabbage, dz.	2.00
Endive, pk. bskt.	1.75
Endive, bleached	3.00
Escarole, pk. bskt.	1.75
Escarole, bleached, bu.	3.00
Lettuce, Bibb, bskt.	1.25
Lettuce, head, dz.	2.00
Lettuce, Leaf, bu.	1.50
Lettuce, Romaine, bu.	2.00

Poultry and Eggs

DETROIT POULTRY

DETROIT (AP) — Prices paid per pound for No. 1 live poultry: heavy type hens 18-21; roasters heavy type 24 - 25½; broilers and fryers 3-4 lbs. Whites 18½-19½; turkeys heavy type young toms 27-28; turkeys heavy type young toms 24-25.

DETROIT EGGS

DETROIT (AP) — Egg prices paid per dozen by producers received including 1 to 3 cartons: Whites Grade A jumbo 46; 41; extra large 46-45½; large 41½-41; mediums 34½-36½; smalls 28½-29. Browns Grade A large 42-43; mediums 38½-40.

CHEESE, EGGS

CHICAGO (AP) — Chicago Mercantile Exchange: Cheese firm; wholesale buying prices unchanged; 93 score AA 66½; 92 A 66; 90 B 66; 89 C 63½; cars 90 B 66 89 C 65.

Eggs about steady; wholesale buying prices unchanged; 70 per cent or better Grade A Whites 41; mixed 41; mediums 39½; standard 40; checks 34½.

CHICAGO POULTRY

CHICAGO (AP)—(USDA)—Live poultry: wholesale buying prices unchanged; roasters 23½-26; special fed White Rock fryers 18½-20½; young hen turkeys 25.

Livestock

DETROIT LIVESTOCK

DETROIT (AP) (USDA)—Cattle 600; a few high choice and prime 1050 to 1150 pound steers 25.50 to 25.75; a few lots of choice 950 to 1200 pound 24.75 to 25.50; mixed good and choice 24.25 to 24.75; good 22.25 to 24.50; a couple of choice 750 to 950 pound heifers 23.00 to 23.50; a few cutter cows 12.00 to 14.00; 21.50-23.00.

Hogs 300; 1 and 2 head 200 to 240 pound barrows and gilts 22.00 to 22.50; a few head of 1 and 2 head 200 to 400 pound sows 18.50 to 19.25.

Veaters 150; high choice and prime 38.00 to 41.00; choice 33.00 to 38.00; good 27.00 to 33.00.

Sheep 400; one lot choice and prime wooled lambs 24.50; cull to good slaughter ewes 4.00 to 12.00.

CHICAGO LIVESTOCK

CHICAGO (AP)——(USDA) Hogs 4,000; mostly 1-2 200-225 lb butchers 22.75-23.00; mixed 1-3 190-230 lbs 22.25-22.75; 230-250 lbs 21.50-22.25; mixed 2-4 250-400 lb. sows 19.50-20.00; 400-500 lbs. 18.25-19.50.

Cattle 2,000; high choice and prime 1,100-1,225 lb steers 25.75-26.25; choice 900-1,300 lbs. 24.75-25.75; mixed good and choice 24.25-25.00; good 900-1,200 lbs. 23.50-24.50; choice 800-1,000 lb. slaughter heifers 23.50-24.50; mixed good and choice 23.00-23.50; cull to good wooled slaughter ewes 5.00-8.00.

Stocks of Local Interest

Figures after decimal points are eighths

OVER THE COUNTER STOCKS

Quotations from the NASD are representative inter-dealer prices of approximately 11 a.m. Inter-dealer markets change throughout the day. Prices do not include retail markup, markdown or commission.

	Bid	Asked
AMT Corp.	3.3	3.7
Associated Truck	9.0	9.4
Boyne Fork	14.4	15.2
Braun Engineering	14.0	16.0
Citizens Utilities Class A	11.4	12.0
Monroe Auto Equipment	11.2	11.6
Diamond Crystal	12.1	12.4
Kelly Services	20.0	21.0
Mohawk Rubber Co.	20.2	21.2
Detrex Chemical	12.4	13.0
Printaire	13.2	13.6
Scripto	8.3	9.0
Frank's Nursery	8.5	9.0
North Central Airlines Units	6.1	6.4
Wyandotte Chemicals	40.0	42.0

MUTUAL FUNDS

	Bid	Asked
Affiliated Fund	8.11	8.77
Chemical Fund	14.81	16.19
Commonwealth Stock	8.99	9.84
Keystone Income K-1	8.52	9.30
Keystone Growth K-2	5.65	6.20
Mass.' Investors Growth	9.79	10.70
Mass. Investors Trust	13.38	14.61
Putnam Growth	10.12	11.06
Television Electronics	8.35	9.10
Wellington Fund	13.15	14.31
Windsor Fund	16.71	18.16

sday's 1st Dividends Declared

Per	Sk. of Pay.	Rec.
INCREASED		
Cons Freightways .20	11-4	11-21
Texaco Inc .75	11-4	12-12
EXTRA		
Revere Copper&Br .50	11-10	12-1
Texaco Inc .75	11-4	12-12
REGULAR		
Alax Magnethermic .10	11-10	11-30
Revere Copper&Br .65 Q	11-10	12-1

STOCK AVERAGES

Compiled by The Associated Press			
30	15	15	60
Ind.	Rails	Util.	Stocks
Prev. Day	413.6	149.0	145.3	285.9
Week Ago	409.7	149.9	145.0	284.6
Month Ago	407.8	152.2	147.7	284.8
Year Ago	519.5	184.3	172.8	334.3
1966 High	537.9	213.9	175.5	369.7
1966 Low	388.0	142.9	130.2	269.4
1965 High	573.3	175.3	183.7	358.5
1965 Low	451.4	149.3	162.6	308.0

Spurred by Dividend Hike

Steels Ramrod Stock Advance

NEW YORK (AP) — Steels gave the stock market solid leadership early today as the list moved generally higher in fairly active trading.

U.S. Steel advanced about 2 points following its dividend increase Tuesday. Bethlehem, Republic Steel and Jones & Laughlin all rose more than a point.

★ ★ ★

The dividend hike by "big steel" was a plain indication, analysts said, that the company expects profits to improve in the quarters ahead.

Airlines also moved up consistently. The trend was higher among chemicals, electronics, tobaccos, building materials and rails. Oils, motors, drugs and aerospace issues were mixed.

SOME LOSERS

Xerox rose 2 points. IBM, Control Data, United Aircraft, General Dynamics, Standard Oil (New Jersey) and General Motors were among fractional losers.

Raytheon and Westinghouse Electric also gained about a point.

Santa Fe, after opening at 28, up ¼ on 1,600 shares, traded at the same price on a block of 17,000 shares.

Opening blocks included:

U. S. Steel, up 1⅞ at 37½ on 20,000 shares; Bethlehem, up 1¼ at 29 on 12,500; Eastern Air Lines, up 1 at 55½ on 5,200, and American Telephone, up ¾ at 56¼ on 7,500.

Tuesday the Associated Press Average of 60 Stocks rose 1.3 to 285.9.

Fractional gains outnumbered losses on the American Stock Exchange.

The New York Stock Exchange

NEW YORK (AP)—Following is a list of selected stock transactions on the New York Stock Exchange with noon prices:

—A—

	Sales (hds.)	High	Low	Last	Chg.	Net
Abbott Lab 1	15	41¾	40¾	40¾	—	¼
ABC Con .80	12	18⅝	18½	18½	+	⅛
Abex Cp 1.60				28¾	—	2⅜
Acme Boot 2.20	13	37	36¾	37	+	¼
Ad Millis .40	7	13¼	13	13	+	¼
Admiral 1.40	7	59¾	58¾	59¾	+	¾
Admiral .50	20	31⅜	31⅛	31⅜	+	⅛
Air Red 1.20	4	56	55½	56	+	¼
Alcan Alum 1	92	27	26¾	27	+	⅛
Allegheny 1.25	27	35¾	35½	35¾	+	⅛
Allegh Pw 1.14	6	26¼	25½	25½	—	1
Allied C 1.90g	15	40¾	40¼	40¼	—	⅜
AlliedStr 1.32	1	27⅝	27½	27⅝	+	⅛
AllisChal .60	1	27⅝	27⅝	27⅝	+	⅛
Amerada 1.60	21	77¾	77	77¾	+	1⅜
Amerada .50g	1	27¾	27¾	27¾	+	⅛
Amerfirlin 1.30	20	50¾	50¼	50¼	—	⅜
Am Bosch .60	15	19½	19	19½	+	⅛
Am Brands 2.40	7	70¾	70½	70¾	+	¼
Am Can 2.20	30	48⅜	48	48⅜	+	1⅛
Am Cyan .80	7	19¼	19	19¼	+	⅛
AmCyan 1.25	53	35½	34¾	35½	+	⅝
AmCyan 1.40	3	41¼	40⅞	41¼	+	⅜
Amnka 1.30	3	33¼	33	33	—	⅛
Am T&T 3.20	1	58	58	58	+	⅛
Am Tob 1.80	24	33¾	33½	33¾	+	⅛
Am Hosp .50	11	42	41½	42	+	⅜
AMP Inc 1.40	30	50¾	50¼	50¾	+	⅜
Ampex Cp	26	18⅝	18⅛	18⅛	+	⅛
Amphenol .70	64	15⅝	15⅜	15⅝	+	⅛
Anacon 3.25e	24	29¼	29¼	29¼	+	⅛
Anchor Hkg	1	9½	9½	9½	—	⅛
Armcos1 3	54	47¾	47¼	47¼	+	⅛
Armstrong 1.40	11	28⅞	28⅛	28⅛	—	⅜
Arms Ck 1.20	32	42¼	42¼	42¼	+	⅛
Ashevel Oil 1	15	37¾	37¼	37¼	—	⅜
Assd DG 1.40	1	49⅝	49⅝	49⅝	—	⅜
Atchison 1.60	257	28⅛	27¾	27¾	—	⅜
ATICLine .80	5	27⅜	27⅛	27⅛	—	⅛
Atl Rich 2.80	11	87½	87	87	—	½
Atlas Cp	25	2⅝	2⅝	2⅝	—	⅛
Avco Cp 1.20	26	21	20¾	20¾	—	⅛
Avnet Inc	15	31	30½	30½	—	⅜
Avon Pd 1.20	34	74¼	73¾	74	+	⅛

—B—

BabckW 1.25	17	29½	28¾	29½	+	⅝
Balt GE 1.32	4	34	33¾	33¾	—	⅛
Bandmr .25	4	13¼	13¼	13¼		
Bandag 1.20	4	41¾	41¾	41¾	+	1⅛
BeechAr .80b	5	24⅝	24¼	24⅝	+	⅛
Bell Hwl 1.20	4	29¼	29¼	29¼	+	⅛
Bendix 1.40	24	29¼	29¼	29¼	+	⅛
Berg Sher .60	1	15	15	15	—	⅛
Beth Stl 1.50	370	29⅜	28¾	29¼	+	⅛
Boeing 2.80a	17	46⅞	46¼	46¾	+	⅝
Boeing 1.20	17	46⅞	46¼	46¾	—	⅛
BoiseCasc .25	1	18	17¾	17¾	—	⅛
Bohn Alum 1.20	15	33⅞	33⅜	33⅞	+	⅛
BorgWar 2.20	23	31½	30⅝	31½	+	⅛
Briggs Str 1.20	9	42¾	42¼	42¼	—	⅜
Brist My 1.60	15	98¾	98¼	98¼	—	⅛
BristolMy 1.40	29	98¾	98¼	98¼	—	⅛
Brunswick	42	6⅜	6¼	6¼	—	⅛
Bucy Rg 1.60	1	26⅝	26⅝	26⅝	—	⅛
Budd Co .80	8	13⅜	13¼	13⅜		
Bulova .40b	1	13⅜	13⅜	13⅜	—	⅛
Burl Ind 1.20	15	27⅝	27⅜	27⅝	+	⅛
Burroughs 1	9u	67⅝	66½	67	+	1¼

—C—

Cal Finanl	4	24¾	23¾	24¼	+	⅜
Calif Pack	4	24¾	24¼	24¼	+	⅛
Calmat 1.20	13	33¾	33¼	33¼	—	⅜
CampRL .45a	21	19½	19½	19½	+	⅛
CampSoup 1.40	2	27¾	27¾	27¾		
Can Dry 1	1	21¾	21¾	21¾	—	1⅛
Can Pacif 2.65e	26	48	47¾	47¾	—	⅛
Canteen .80	5	20⅜	20⅜	20⅜	—	⅛
Carb&C Ltd 1.20	1	46¼	46	46	—	⅛
Carrier 1.60	49	55¾	53½	55¼	+	2¼
Carterlv .40a	8	44¼	43⅝	44¼	+	1⅛
Case J1 1.40	14	18⅛	18⅛	18⅛	+	⅛
CaterTr 1.20	42	33⅞	33¾	33¾	+	⅛
Celanese 2.80	130	44¼	43¾	44¼	+	1⅛
Cenco Ins .30	23	31½	30⅝	31½	+	1⅛
Cent SW 1.50	10	47¾	47¼	47¼	—	⅜
Cerro 1.60b	62	34⅛	33¾	33⅞	+	⅛
Certain-td .80	1	20⅛	20⅛	20⅛	—	⅛
CessnaA 1.40	8	35½	35½	35½		
Champ S 2.20	3	39⅝	39¼	39¼	—	⅜
Ches Oh 4	27	61½	61	61	—	⅛
Chi Gt Wst 1	27	16⅝	16⅜	16⅜	—	⅛
Chi Penu 1.80	25	28⅜	28⅛	28⅜		
Chi Pne Pwr	1	50	50	50	—	⅛
ChrisCft 1.10f	4	17½	17¼	17¼	—	⅛
Chrysler 2	165	34¼	33¾	33¾	—	⅜
CIT Fin 1.60	25	34⅝	34¼	34¼	—	⅜
CitiesSvc 1.60	67	49⅛	48½	48⅝		
CitiesSvc 1.68	60	45¼	44¾	44¾	—	⅜
CocaCola 1.90	5	82½	81¾	82	—	⅛
Colg Pal .90	1	29	28¾	28¾	—	⅛
CollinRad .60	29	42¾	41¾	42	+	⅝
Colo 1.20b	29	24¾	24¼	24¼	—	⅛
Col Gas 1.36	8	26⅜	25⅞	26⅛	+	⅛
Col Ind 1.20	1	26⅜	26⅜	26⅜	—	⅛
ComCre 1.80	56	227⅜	225¾	225¾		
ComSolv 1.20	14	30⅛	30⅛	30⅛	—	⅛
Comw Ed 2	14	51¾	51¼	51¼	—	⅜
Comsat	19	41¼	41	41¼	+	⅛
ConFds 1.80	1	44¾	44¾	44¾	+	⅛
ConElecging 1	14	34¾	34¼	34¼	—	⅛
ConNGas 1.20	25	37¾	37¼	37¼	—	⅜
ConsPow 1.90	9	47¾	47¼	47½	—	⅜
Consumers 1	2	28¾	28¾	28¾	—	⅛
Cont Air .80	32	54¼	54¼	54¾	+	½
Cont Can 1.90	24	54¼	53¾	54¼	+	⅛
Cont Ins 3	17	76¾	76¼	76¾	+	⅜
Cont Mot .40	45	69¾	68¾	69¾	+	1⅛
Control Data 165	265	69⅜	68¼	68¾	+	⅛
Controlnd 2		26¾	26¾	26¾	+	⅛
Coop Ind wi	1	26¾	26¾	26¾	—	⅛
Copper Rg 1.60	1	43¾	43¾	43¾	—	⅛
CorngGlw 2a	13	266	264½	266	+	1½
CoroBrez .40	2	22¾	22¾	22¾		
CrouseHd .80	1	16¾	16¾	16¾	—	⅛
Crucible 1.80	2	26¾	26¾	26¾	—	⅛
Crown Cork	1	50⅜	50⅛	50⅛	—	⅛
Crown Zell 1	20	21¾	21¼	21¼	—	⅜
Curtis Pub	8	9¾	9¾	9¾		
Curt Wr 1	1	17⅞	17⅞	17⅞	—	⅛

—D—

DanRiv 1.20b	22	22⅞	22	22⅛	—	⅛
Dan&Mor 1.20	1	27⅝	27⅝	27⅝	—	⅛
Dayton P&L 1	2	28¾	28¾	28¾	—	⅛
Deere&Co 1.80	8	39⅜	39⅛	39⅛	—	⅛
Delta Air 1	43	97½	96¼	97	+	1⅜
DenRGW 1.60	3	17¾	17¾	17¾	—	⅛
DetEdis 1.40	30	30¼	30¼	30¼	—	⅜
Det Steel .60	1	22¾	22¾	22¾	—	⅛
DiamAlk 1.20	17	29⅞	29½	29¾	—	⅛
Disney .40b	13	84¾	83¾	84	—	⅜
Dist Seag 1	7	27⅞	27⅞	27⅞	+	⅛
DomeMin .80a	11	39¾	39	39¼	—	⅜
Dougl Air 1.20	1	46⅜	46⅜	46⅜	—	⅛
Dow Chem 2	36	69⅝	69¼	69¼	—	⅜
Dresslnd 1.25	4	26¼	26¼	26¼	—	⅛
Duke Pw 1.20	1	39⅝	39⅝	39⅝		
duPont 1.25e	8	153⅝	150½	150¾	—3¾	
Dug LI 1.50	8	28⅛	28⅛	28⅛	—	⅛
DynamCp .40	1	10¼	10¼	10¼	—	⅛

—E—

EastAirL .45e	262	56¾	54¾	56¼	+	1⅝
Eaton 1.40	45	118¼	116¼	118	+	1⅝
EatonYa 1.25	11	24⅝	24⅜	24½	—	⅛
EG&G .20	4	24¾	24¼	24¼	—	⅜
ElBesMet 1.72	1	27¾	27¾	27¾	—	⅛
ElPasoNG 1.20	22	17⅜	17⅛	17½	—	⅛
Emer El 1.32	2	37⅝	37½	37½	—	⅛
EricLack RR	1	16¾	16¾	16¾	—	⅛
EmryCorp .60	1	24¾	24¾	24¾	—	⅛
EvansPd .60b	21	20⅝	20⅝	20⅝	+	1⅛
Evershp .50p	5	15¼	15¼	15¼	—1	2

—F—

FairCam .50p	167	110¾	107¾	110½	+	3⅛
FairHil 1.5e	18	13¾	13	13¾	+	⅝
Fansteel Met	2	19⅝	19⅝	19⅝	—	⅛
Fedders .10e	1	19⅝	19⅝	19⅝	—	⅛
FedDStr 1.70	30	60½	60	60½	—	⅛
Fed Mog 1.80	1	31¼	31¼	31¼	—	⅛
Ferro 1.20	25	28⅜	28¼	28¼	—	⅛
Filtrol 2.80	28	41¼	41	41	—	⅛
Firestne 1.20	46	47¾	47¼	47¼	—	⅜
Flintkote 1	16	37⅜	37	37⅛	—	⅛
FlaCstCrt .50	33	10⅝	9¾	9¾	—	⅛
Fla Pow 1.28	6	47¾	47¼	47¾	+	⅜
FlaPwr 1.25e	8	47¾	47¼	47¾	+	⅜
FMC Cp .75	19	30	29¾	29¾	—	⅛

No Big Blow Seen in Delta

Cong-Infested Area Still Under Watch

WASHINGTON (AP) — The United States will delay as long as possible any decision to step up the pace of the war in the Viet Cong-infested area of the Mekong Delta, U.S. officials indicated today.

Sources described present military plans for the delta in the southernmost part of South Viet Nam as quite modest. They said no immediate major commitment of U.S. ground forces in the area is expected.

★ ★ ★

Present plans call only for heavier support for the South Vietnamese and American joint army-navy river armadas aimed at blockading rivers and coastal areas and flushing out enemy units, officials said.

It has been widely reported that another U.S. combat division is expected to be sent to Viet Nam for eventual duty in the area known as the 4th Corps. It was learned that these troops, if committed, would be stationed in the area of the delta surrounding Saigon to the north — the area known as the 3rd Corps. Three U.S. divisions now are operating there.

MORE NEEDED?

Some U.S. sources in Viet Nam have made it clear they think American fighting men are needed in much greater numbers in the 4th Corps. area. Pentagon officials emphasized that a decision is being thoroughly weighed.

"High level decisions are now under consideration," one source said. "It's still a 50-50 proposition." He added that the political aspects of U.S. deployment there are being measured against these questions:

★ ★ ★

—"Do we want to speed the pacification program in the delta?

—"Do we need control of the waterways, particularly in view of the delta's abundant rice crops?" In former years, the 11,000 square miles of the delta produced 1.5 million metric tons of rice annually above the area's needs.

	Sales (hds.)	High	Low	Last	Chg.	Net
FoodFair .90	7	14⅞	14¾	14⅞	—	⅛
FoodMot 2.40	27	42	41¾	41⅞	+	⅛
Fore Dair .50	5	16½	16½	16½	—	⅛
Freept Sul 1	78	31⅛	30¾	30¾	—	⅜
FruehCp 1.70	308	25⅝	25	25⅝	—	¼

—G—

G Accept 1.20	2	18¼	18	18		
GenAnilF .40	48	17⅞	17⅜	17⅞	+	⅜
Gen Cig 1.20	4	23⅞	23⅞	23⅞		
GenDynam 1	42	46¼	45½	45⅝	—	
Gen Elec 2.40	21	94⅜	93¾	94¼	—	⅛
Gen Foods 2.20	52	75	74¾	74¾	+	⅜
GenMills 1.50	19	59¼	59½	59½	—	⅛
Gen Motors 2.50	74	56	55¾	55¾	—	⅜
GPubSvc .49e	4	5⅞	5⅞	5⅞		
GenTel 1.40	15	30⅜	30¼	30¼	—	⅛
GTel El 1.28	138	43	42¾	43		
Gen Tire .80	30	31¼	30⅝	30⅝	—	⅝
Ga Pacific 1g	11	32½	32¼	32⅜	+	⅛
Gerber Pd .90	4	23⅞	23½	23⅝	—	⅛
Getty Oil .10e	66	41¼	40⅝	40⅝	—	¼
Gillette 1.20	26	36⅜	36	36⅜	+	⅛
Glen Ald .70	9	10⅛	10	10		
Goodrich 2.40	28	63¾	63¼	63½	—	⅛
Goodyr 1.35	133	45⅝	45¼	45¼	—	⅜
GraceCo 1.30	25	39½	39½	39½	—	
GrantDS 1.40	21	30⅜	30¼	30¼	—	⅛
GrantWT 1.10	34	24¾	24¼	24¼	—	⅜
GtA&P 1.20	28	78¼	78	78	—	¼
Gt Nor Ry 3	5	50	49½	50	+	⅜
GtWstFn 1.60	4	31¾	31¾	31¾	+	⅛
GWSug 1.60a	5	40½	40½	40½	+	⅛
Greyhd .90	24	14¾	14⅝	14⅝	—	⅛
GrumnAirc 1	39	46½	46¼	46⅜	+	⅛
GulfMO 2.20a	13	55⅞	55⅝	55⅞	+	⅛
GulfOil 2.50	133	69⅝	69¼	69¼	—	⅜
GulfStUt .80	37	28⅛	28⅛	28¼	+	⅛

—H—

Halliburt 1.70	24	35	34⅝	35	+	⅝
Ham Pap .90	1	25⅝	25¾	25¾		
Harris Int 1	4	27½	27½	27½	+	⅛
HeclaMin .85e	5	40½	40½	40½	+	⅛
Heinz 1.60	5	43¾	43½	43½	—	⅛
Hertz 1.20	26	38⅞	37⅞	38⅜	+	⅝
HewPack .20	23	67⅛	66¾	67	+	⅛
Hoff Electron 1	1	8¾	8¾	8¾	—	⅛
Holid Inn .50	5	32½	32¼	32¼	+	⅛
Holly Sugar 1	18	34¾	34½	34½	—	⅛
Homestk 1.60	44	37¼	36¾	36¾	—	⅜
Honeywell 1.10	37	58¾	58¼	58¼	—	⅜
Hook Ch 1.30	26	36½	35⅝	36¼	+	1⅛
Hooper Mc 1.20	42	35¾	35¼	35¾	+	⅜
Houst LP 1	15	47⅞	46½	47¼	+	1⅛
Houstain Ind	1	25⅛	25⅛	25⅛		
HuntFds .50b	6	18⅞	18⅝	18¾	+	⅛
Hupp Cp .18f	5	4¼	4¼	4¼	—	⅛

—I—

IdahoPw 1.40	2	32¼	32¼	32¼		
Ideal Cem 1	1	24¾	24¾	24¾		
Ill Cent 2.40	7	66	66	66		
Imp Cp Am	13	4	4	4		
IndianaGas 2	22	35¾	35¼	35½	—	⅛
Inland Stl 2	65	32½	31¾	32½	+	¼
InlandSteel 2	15	85½	85¼	85¼	—	⅜
InterlkSt 1.80	31	27⅞	26¾	27½	+	⅝
IntlBusM 4.40	31	327¾	324	327¾	+	3¾
IntlHarv 1.80	94	34⅜	33½	34⅛	+	⅛
IntlMiner .50	34	50¾	50¼	50½	+	⅛
IntPaper 2.80a	42	79¼	78¾	79¼	+	⅜
Intl Packers	9					
IntRectif .60	1	25¾	25¼	25¾	+	⅛
Int T&T 1.35	22	66	65⅝	65¾		
IowaPS'v 1.20	5	25⅞	25⅞	25⅞	—	⅛
ITE Ckt 1	11	35¼	35	35¼	+	⅛

—J—

JohnMan 2.20	16	48¾	48¼	48⅝	+	⅜
JohnsnJ 1.40a	6	151¾	150	150	—	1
JonLogan .80	6	40

—Television Programs—

Programs furnished by stations listed in this column are subject to change without notice

Channels: 2—WJBK-TV, 4—WWJ-TV, 7—WXYZ-TV, 9—CKLW-TV, 50—WKBD-TV, 56—WTVS

WEDNESDAY EVENING

6:00 (2) (4) News, Weather, Sports
(7) Movie: "Johnny Stool Pigeon" (1949) Howard Duff, Shelley Winters, Dan Duryea
(50) Flintstones
(56) Friendly Giant
6:15 (56) Girl Scouts, U.S.A.
6:30 (2) (4) Network News
(9) Twilight Zone
(50) Little Rascals
(56) What's New
6:45 (50) Sid Able Show
6:55 (50) Hockey
7:00 (2) Mister Ed
(4) Juvenile Court
(9) Movie: "The Black Rose" (1950) Tyrone Power, Orson Welles
(56) Landscapes into Art
7:25 (4) (7) Political Talk
7:30 (2) Lost in Space
(4) Virginian
(40) Virginian
(7) Batman
(56) Book Beat
8:00 (7) Monroes
(56) Great Books
8:30 (2) Beverly Hillbillies
(56) Struggle for Peace
9:00 (2) Green Acres
(4) Bob Hope
(7) Man Who Never Was
(56) News in Perspective
9:25 (9) News
9:30 (2) Gomer Pyle, USMC
(7) Peyton Place
(9) Festival
(50) Movie: "Miraculous Journey" (1948) Rory Calhoun, Virginia Grey
10:00 (2) Danny Kaye
(4) I Spy
(7) Tony Bennett
(56) N.E.T. Symphony
11:00 (2) (4) (9) News, Weather, Sports
(50) Joe Pyne
11:30 (2) Movie: "Hell and High Water" (1954) Richard Widmark, David Wayne
(4) Johnny Carson
(7) Movie: "City Beneath the Sea" (1953) Robert Ryan, Mala Powers, Anthony Quinn
(9) Wrestling
1:00 (4) Beat the Champ
(9) Window on the World
1:15 (7) News
1:30 (2) News, Weather
(4) News
(7) Have Gun, Will Travel

THURSDAY MORNING

6:15 (2) On the Farm Scene
6:20 (2) News
6:30 (2) Sunrise Semester
(4) Classroom
(7) Three Stooges
7:00 (2) Bowery Boys
(4) Today
7:30 (7) Morning Show
7:55 (9) Morgan's Merry-Go-Round
8:00 (2) Captain Kangaroo
(9) Romper Room
8:30 (7) Movie: "The Family Secret" (1951) John Derek, Lee J. Cobb
8:45 (56) English Five
9:00 (2) Merv Griffin
(4) Living
(9) Bonnie Prudden Show
9:10 (56) Let's Read
9:30 (9) People in Conflict
(56) American History
9:55 (4) News
(56) Let's Talk Spanish
10:00 (4) Eye Guess
(9) Canadian Schools
(50) Yoga for Health
10:10 (56) Of Cabbage and Kings
10:25 (4) News
10:30 (2) Beverly Hillbillies
(4) Concentration
(7) Girl Talk
(9) Ontario Schools
(50) Love That Bob
10:35 (56) Art Lesson
10:50 (56) Let's Talk Spanish
11:00 (2) Andy Griffith
(4) Pat Boone
(7) Supermarket Sweep
(9) Butternut Square
(50) Dickory Doc
11:05 (56) Let's Read
11:30 (2) Dick Van Dyke
(4) Hollywood Squares
(7) Dating Game
(9) Friendly Giant
11:45 (9) Chez Helene
11:50 (56) Teachers Arithmetic

Thursday Afternoon

12:00 (2) News Weather, Sports
(4) Jeopardy
(7) Donna Reed
(9) Take 30
12:25 (2) News
12:30 (2) Search for Tomorrow
(4) Swingin' Country
(7) Father Knows Best
(9) Communicate
(50) Movie: "The Cruel Tower" (1956) John Ericson, Charles McGraw
12:35 (56) Let's Talk Spanish
12:45 (2) Guiding Light
12:50 (56) Let's Read
12:55 (4) News
1:00 (2) Love of Life
(4) Match Game
(7) Ben Casey
(9) Movie: "Colorado Territory" (1941) Joel McCrea, Virginia Mayo, Dorothy Malone
1:10 (56) Sets and Symbols
1:25 (2) News
(4) Doctor's House Call
(56) Geography
1:30 (2) As the World Turns
(4) Let's Make a Deal
1:55 (4) News
(56) American History
2:00 (2) Password
(4) Days of Our Lives
(7) Newlywed Game
2:20 (56) Mathematics for You
2:30 (2) House Party
(4) Doctors
(7) Time for Us
(50) Peter Gunn
2:45 (56) Let's Talk Spanish
2:55 (7) News
3:00 (2) To Tell the Truth
(4) Another World
(7) General Hospital
(50) Topper
3:25 (2) (9) News
3:30 (2) Edge of Night
(4) You Don't Say
(7) Nurses
(9) Swingin' Time
(50) Johnny Ginger
4:00 (2) Secret Storm
(4) Bozo the Clown
(7) Dark Shadows
(9) Fun House
4:30 (2) Mike Douglas
(7) Where the Action Is
4:55 (4) Eliot's Almanac
(56) Paris Calling
5:00 (4) George Pierrot
(7) News, Weather, Sports
(50) Soupy Sales
(56) Observing Eye
5:30 (9) Cheyenne
(50) Superman
(56) What's New
5:45 (7) News
5:55 (4) Here's Carol Duvall

TV Features

Tony Bennett Sings

HOCKEY, 6:55 p.m. (50) Red Wings vs. Maple Leafs at Toronto.

VIRGINIAN, 7:30 p.m. (4) Fabian Forte portrays "The Outcast," an escaped prisoner hired as a ranch hand.

MONROES, 8:00 p.m. (7) Jim is rescued from lynch mob by cavalry officer. James Whitmore guest-stars.

BOB HOPE, 9:00 p.m. (4) "Massacre at Fort Phil Kearny" features Richard Egan and Robert Fuller as officers with opposing viewpoints on how to handle Indians.

TONY BENNETT, 10:00 p.m. (7) Tony presents his first hour-long musical special of the season.

Brando's New Movie Role Defies Old Sexual Taboo

By EARL WILSON

NEW YORK — Marlon Brando plays a latent homosexual Army major with an affection for a young private in his next movie . . . and the thought of how that's going to be exploited drove him into a polite, restrained rage when we discussed it at Mitchell Field, L.I., standing under the trees at midnight in the glare of camera lights.



WILSON

"I can see that very angle selling the picture!" he said, his jaw set grimly.

"That'll get 'em at the box office. It's got the smell of money in it. And it vulgarizes everything that Carson McCullers wrote!"

Brando, as Major Weldon Penderton, was doing a scene in the 7 Arts picture, "Reflections in a Golden Eye," wherein he was supposed to pick up a candy bar wrapper just dropped by the Army private he's fond of, Robert Forster.

"What's so important about him picking up this candy wrapper?" I asked John Huston, the director, who'd been shooting it two nights.

"Marlon's outraged as a soldier—but he keeps it as a souvenir because it's been dropped by this boy," Huston said.

★ ★ ★

"Did Brando have any reticence about this role?"

"He did have a certain reticence," nodded Huston, "but this book is an American classic, and his conscience as an artist overcame that reticence."

"Did you have any fears about it?" I asked Brando.

He twisted his neck around in his shirt collar. His hands went deeper into his pockets. "It's not dirt! It's about a very human problem. No, I didn't."

★ ★ ★

THE MIDNIGHT EARL . . .

Anna Moffo sang "La Traviata" at the Met with 14 stitches in her shoulder after a fall . . . The **Tisch Bros.** will announce a $100,000,000 N.Y. realty deal . . . The divorce of a world-famed entertainer is delayed till it's decided who'll pay the costs (and who'll get the alimony).

Dean Martin's take from "Murderer's Row" will be $1,500,000 . . . **Kathryn Grayson** rejected a $75,000 offer to tour South America—she's weary of traveling . . . The first Lincoln Continental in Europe goes to actor **Horst Buchholz** in Barcelona.

★ ★ ★

WISH I'D SAID THAT: If they needed a candidate for the Nobel Peace Prize, they could have chosen any of Cassius Clay's recent opponents.

REMEMBERED QUOTE: "A bachelor is a guy who thinks it is better to have loved and lost, than to have to get up for the 3 a.m. feeding."

EARL'S PEARLS: Nowadays "price stabilization" means that prices won't go up any faster tomorrow than they did yesterday.

Allan Sherman says little things make a big difference: "If the Pilgrims had landed in Australia instead of Plymouth Rock, my mother would spend Thanksgiving stuffing a kangaroo."—**That earl, brother.**

(The Hall Syndicate, Inc.)

Poets' Works

ACROSS
1 Author of "Lenore"
4 Whitman's "Song of the ——— Road"
8 Field's "Little Boy ———"
12 Keats' "Ode on a Grecian ———"
13 Certain curves (math.)
14 Eternities
15 McCrae's "In ——— Fields"
17 Tube (anat.)
18 Focal lengths (var.)
19 American naturalist
21 Island (Fr.)
22 Tablespoons (ab.)
24 Relieves
26 Mohammed's son-in-law
28 Poem by Virgil
32 504 (Roman)
33 Cell
34 Rush
38 Greek music halls
40 Grate
42 Pearl, for example
43 Tenant payment
45 Thing (Latin)
46 "Marmion" author
49 Affirmative vote
51 Energy (slang)
52 Exclamation of sorrow
56 Nail
59 Norse name
61 Fixed
63 Spanish cooking pot
64 Exploit
65 Consumed
66 Inquisitive (slang)
67 Dirk
68 Correlative of neither

DOWN
1 Whiff
2 Flat plinth (arch.)
3 With power to decree
4 Aged
5 "Gunga Din" for instance
6 Unbleached
7 Unless (Latin)
8 Stevenson's "—— in Summer"
9 Masculine name
10 Male relative
11 —— Park, Colorado
16 Bird's beak
20 Biblical name
23 Droop
25 Augment
26 Shakespeare's "Much —— about Nothing"
27 Cover
29 Merit
30 Tidy
31 Wagnerian character
35 Of the fields
36 Observe
37 Gilbert's "—— Pinafore" (ab.)
39 Craft
41 Fold
44 Japanese outcast
46 Masters' "—— River Anthology"
47 Music maker
48 Jewels
50 Recede
53 Covers
54 So be it!
55 Widgeon
57 Singing voice
58 Forest creature
60 Fairy
62 Poem

Answer to Previous Puzzle

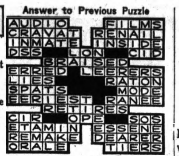

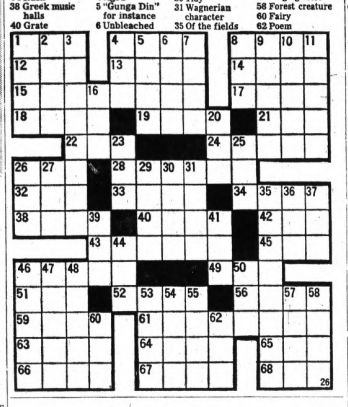

Waterford School Staff Hears Educator Cite Teaching Role

Emphasizing the great changes transpiring in the world today, educator Dr. Ernest O. Melby told 200 Waterford Township school staff members that education must also change to meet the needs of society at a dinner-meeting last night at Kettering High School.

"For the first time in human history, people in need are determined to help themselves," said the 75-year-old professor of education at Michigan State University and Florida Atlantic University in Boca Raton.

Known in eductaion circles as a reconstructionist philosopher, Dr. Melby added that the way they are going to help themselves, whether violent or nonviolent, depends largely on how the problem is met.

"If the educators strive to do their share, they can help make sure the problem is met in a nonviolent way," he stressed.

★ ★ ★

"We must help people respect themselves," said Dr. Melby, adding that education must provide the type of climate to permit people to become what they have the capacity to become.

NEED SECURITY

"People need security, affection and freedom to become really effective human beings," he said, emphasizing that education must help. He said teachers must have respect for students.

Pinpointing what he calls inequities in present school systems, Dr. Melby singled out the grading system in which teachers tend to judge with insufficient evidence.

★ ★ ★

Dr. Melby, who also serves as an adviser to the Mott Foundation in Flint and has authored several articles and books, was honored by the school district during the program.

Supt. of Schools Dr. Don O. Tatroe presented Melby with a plaque, naming him an honorary student of the district "because he has never stopped learning."

Sea water is being converted into more than 50 million gallons of fresh water daily to help supply the needs of Freeport, Texas.



DR. ERNEST O. MELBY

Deputy Quits County Post

Detective Gerald L. Gaedt of the Oakland County Sheriff's Department has resigned, it was announced today.

★ ★ ★

Sheriff Frank W. Irons said no replacement for Gaedt has been named as yet. The resignation is effective immediately, Irons said.

★ ★ ★

Gaedt, 35, joined the department as a uniformed deputy in 1956 after two years with the Pontiac Police Department. He was promoted to detective in 1959.

There are 34 colleges and universities in the Boston metropolitan area.

Ex-Solon Faces Death Charge

BENTON HARBOR (AP) — Former State Sen. Harry Litowich demanded examination Tuesday when he was arraigned on a negligent homicide charge in connection with a traffic death.

Municipal Judge Elizabeth Forhan of Benton Harbor released Litowich under $2,000 bond to await examination Nov. 10.

The mishap occured at an I-94 intersection in nearby Benton Township. Litowich has led campaigns to eliminate hazards at crossings along I-94.

Edna Freiberg, 26, of New York City died Monday from injuries suffered in the weekend crash. Litowich was injured, as were three persons in the car in which Miss Freiberg was a passenger.

Police said Litowich told them he halted at a stop sign before pulling into the street where his car and the other collided.

Steel Firm's Earnings Up

NEW YORK (AP) — Bethlehem Steel, the nation's second largest steel producer, reported today the best third-quarter earnings in the company's history.

Its quarterly dividend of 37½ cents per share was unchanged.

U. S. Steel, the industry's largest producer, had announced yesterday a dividend increase but lower profits.

Bethlehem also said the net income for the nine months ended Sept. 30 was the best for any nine-month period since 1957.

Bethlehem said net income for the past three months of this year totaled $46,196,000, or $1.01 a share, compared with $32,220,000 or 70 cents per share for the same period of 1965.

City Area Latins Back Candidates

The Pontiac Area Chapter of Latin Americans United for Political Action (LAUPA) today endorsed eight candidates for office in the Nov. 8 general election.

They include Congressmen William S. Broomfield, R-18th District, and Billie S. Farnum, D-19th District; State Sen. Sander M. Levin, D-15th District; and L. Harvey Lodge, Republican candidate for State Senate, 17th District.

★ ★ ★

Others are JoAnn Van Tassel, Republican candidate for state representative, 62nd District; State Rep. Robert Slingerland, D-63rd District; Cecil McCallum for Circuit Court judge and Burton R. Shifman for Probate Court.

Pennsylvania, with one-third of America's steel mills produces 20 per cent of the nation's steel.

MAKE-OVER PAGES

Exhibit Set by Florists

Local teleflorists will host the annual meeting and Christmas design school of the Michigan Unit of Teleflora from 4 to 6 p.m. Sunday at the Community Activities, Inc., building, 5640 Williams Lake, Waterford Township.

Included in the program is a special exhibit of Christmas centerpieces and novelties.

★ ★ ★

All members of the Michigan Unit of Teleflora are professional florists, according to CAI officials.

Killed by Car

MOUNT CLEMENS (AP) — Matthew Grammatico, 14, of Clinton Township died Tuesday of injuries suffered when he was hit by an auto Monday night on Groesbeck Highway south of Mount Clemens.

Hegeler Is

PHILADELPHIA (AP) — Dr. William Loepeich, University of Rochester physiologist, will become executive director of the American Friends Service Committee in mid-1968.

PIZZA
Deliver and Carry Out
JOE'S FAMOUS SPAGHETTI HOUSE
1038 W. Huron, Pontiac
FE 2-0434—Open Till 3 A.M.

TV SERVICE
COLOR-BLACK & WHITE
SWEET'S RADIO and TELEVISION
427 West Huron — Phone 334-5677

COLOR TV SERVICE
9 A.M. TO 9 P.M.
"We Service All Makes"
OBEL TV SERVICE
PHONE 334-9911

WANTED
Restaurant and/or Bar Management
Honest, Bondable, non-drinking, very high type, wonderful personality, good background. Extremely experienced in every phase of food business. Know advertising. Public relations, and how to profitably build a business. $3.00 per hour minimum plus percentage, plus bonus for growth.
Write for appointment:
Give name, business address, telephone
Send to: P.O. Box 215 Orchard Lake, Michigan

ALUMINUM CENTER
Aluminum Is Our Business
LET US LOOK AFTER YOUR ALUMINUM NEEDS!
• Door Canopys
• Porch Awnings
• Carports
• Window Awnings
• Aluminum Siding and Trim
• Aluminum Gutters
• Aluminum Windows and Doors
• Aluminum Shutters—Many Beautiful Assorted Colors
CALL 335-0571
FREE ESTIMATES
DEAL DIRECT AND $AVE!
NO MONEY DOWN
UP TO 7 YRS. TO PAY
CUSTOM AWNING MFG.
1661 S. Telegraph
South of Orchard Lk. Rd. 335-0571

IMPROVE YOUR HOME NOW AND SAVE!
Custom Built KITCHENS
See Our Plans Before You Build
• NEW IDEAS
• NEW MATERIALS
As Low as $4.95 Per Week
BUILD NOW BEFORE WINTER!
SPECIAL PRICES NOW!
• Dormers • Family Rooms • Rec Rooms
The Finest Materials and Craftsmanship
A PLAN FOR EVERY NEED AND INCOME
NO MONEY DOWN
FREE ESTIMATES
4% and 5% Interest Rates Available
In Pontiac Since 1931
C. WEEDON CO.
1032 West Huron Street
FE 4-2597
NIGHTS & SUNDAYS PHONE: 682-0648 MA 4-1091 673-2842 EM 3-2385 MY 3-1319
Member of the Chamber of Commerce
Everything in Modernization

HOME IMPROVEMENT IS OUR BUSINESS
Why Not Deal Direct?
Personal and Direct Supervision on Your Job!
"SY" "CHUCK"
No Salesman's Commission—No Middleman Profit!
ADD-A-ROOM
FAMILY ROOMS as low as $1,295
• DORMERS
• REC ROOMS
• BEDROOMS
• GARAGES
• KITCHENS
• BATHROOMS
• ALUM. SIDING
NO MONEY DOWN—FHA and BANK RATES
NO PAYMENTS 'TIL MARCH 1967
Member Pontiac Chamber of Commerce
MARCELL CONSTRUCTION CO.
FREE ESTIMATES (No Obligation)
Call Anytime . . .
FE 8-9251
328 N. Perry, PONTIAC

—Radio Programs—

WJR(760) WXYZ(1270) CKLW(800) WWJ(950) WCAR(1130) WPON(1460) WJBK(1500) WHFI-FM(94.7)

TONIGHT

6:00—CKLW, News
WJR, News, Sports
WWJ, News, Sports, Weather
WXYZ, Newscope
WJBK, News, Music
WCAR, News, Joe Bacarella
WPON, News, Sports
WHFI, Uncle Jay Show
6:30 CKLW News, Music
WWJ, Today in Review
WJBK, News, Stern-Sports
WJR, Bus. Barometer
6:45—WJR, Lowell Thomas
7:00—WJR, News, Sports, Music
WXYZ, Ed Morgan
WPON, News, Johnny Irons
WCAR, Ron Rose
WHFI, Curtain Time
WJBK, News, Music
WHFI, Dinner Concert
WWJ, Red wings
7:15—WXYZ, Joe Reynolds
8:00—WHFI, Curtain Call
WHFI, Curtain Call
WJR, News, Music
9:00—WHFI, Montage
9:30—WWJ, News, Sportsline
11:00—WCAR, News, Sports Music
WWJ, News, Sports, Music
WJR, News, Sports, Music 'Til Dawn
11:10—WCAR, Medicar Journal
11:25—WCAR, Ron Rose
11:30—WJBK, Concensus
WJR, to here

THURSDAY MORNING

6:00—WJR, Music Hall
WWJ, News, Roberts
WXYZ, Avery, Music, News
WCAR, News, Detzell
CKLW, News, Bud Davies
WPON, News, Arizona Western
WJBK, News, Books, Edit
6:15—WJBK, Bob Lee-Music
7:00—WPON, News, Bob Lawrence
WHFI, News, Almanac
WJR, News, Music Hall
7:30—WJBK, Sports
8:00—WJR, News, Sunnyside Music
9:00—WJR, News, Harris
WCAR, Jack Sanders
WHFI, Uncle Jay
WWJ, News, Neighbor
10:00—WJBK, News, Music Patrick
WXYZ, Breakfast Club, Don McNeill
WHFI, Bill Boyle
WPON, News, Ben Johnson
WJR, News, Music
11:00—WJR, News, Godfrey
WXYZ, News, Murphy
WHFI, Bill Boyle

THURSDAY AFTERNOON

12:00—WJR, News, Farm
WWJ, News, Market, Emphasis
CKLW, News, Dave Shafer
WPON, News, Ben Johnson
WCAR, Dave Lockhart
WHFI, News, Boyle
WXYZ, News, Music
WJBK, News, Eder, Music
1:00—CKLW, News, Dave Shafer
WHFI, Encore
WWJ, News Call Kendall
1:15—WJR, Elliot Field
2:00—WPON, News, Pete Ladd Show
WXYZ, Dave Prince
WJR, Linkletter
3:00—WWJ, Newsline
WCAR, News, Bacarella
WJBK, News, Music, Tales

Fur Flying in Georgia Main Event

ATLANTA, Ga. (AP) — The race for governor of Georgia between two long-time racial conservatives, both critical of President Johnson, has developed into a name-calling contest replete with charges and denials of deceit, deals and political trickery.

Ignored by Democrat Lester G. Maddox, 51, and Republican Howard H. (Bo) Callaway, 39, are the Viet Nam war and inflation.

★ ★ ★

Maddox says his election would preserve "liberty, free enterprise and guarantee the rights of a citizen to protect his person and property." He says that Callaway is "just another of the old sell-out crowd which hasn't stood up for Georgia."

Callaway counters that Maddox is totally irresponsible, that his promises to various groups virtually would bankrupt the state and that election of Maddox would bring on four years of racial strife.

WAVED A PISTOL

Maddox gained national attention in 1964. He waved a pistol when four Negroes came to his segregated Atlanta cafeteria seeking to be fed and he distributed ax handles to white supporters at the scene.

A few months later, he closed the cafeteria after a federal court ruled that he would be fined $200 a day under the 1964 Civil Rights Act if he didn't serve anyone. "I have been put out of business by my President, Lyndon Baines Johnson," Maddox said.

★ ★ ★

It was revealed this week that Maddox met with Fulton County (Atlanta) Democrats on Oct. 1 and one question was whether Maddox made a pitch for Negro and white moderate votes.

Congressman Charles L. Weltner and Chairman Jack Turner of the county Democrats said that, in answer to specific questions Maddox did make such a pitch. They added that Maddox also pledged support of the 1968 presidential nominee, even if it is Johnson, and asked that the meeting be kept secret.

ON REELECTIONS

Three Negro members of the Georgia House who attended said Maddox also agreed to do what he could to see that they won reelection. Negroes make up a third of Greater Atlanta's more than one million inhabitants and vote heavily.

Maddox denied it all and said he had not promised voting aid to Negro candidates. On support of the national Democratic nominees in 1968, Maddox said:

★

"Reports that I said I would do this are completely false. I will decide in 1968 whether I will support these nominees, I will not support any nominees who are not in favor of states rights and constitutional government. If they take a strong stand for socialism and communism, I certainly would never support them."

Maddox ran second in the primary behind former Gov. Ellis G. Arnall, but defeated Arnall in the Sept. 28 runoff.

NAMES PUBLISHER

After defeating Arnall, Maddox announced the selection of Albany publisher James H. Gray as chairman of the Georgia Democratic party for the next four years. Gray ran fourth in the Democratic primary.

While they were campaigning against each other in the primary, Maddox charged that backers of Gray had offered him $100,000 in a Macon hotel room to get out of the race so conservatives could unite behind Gray.

★

$4.18 Million Is Borrowed by State Farmers

EAST LANSING (AP)—More than 400 Michigan families borrowed $4.18 million from the Federal Farmers Home Administration in fiscal 1966 to build or repair homes, the agency reports.

This was a 77 per cent increase over fiscal 1965, said Nyle Katz, Michigan FHA director. Of the total, $132,000 went directly to rural residents aged 62 or over for improved housing facilities.

★ ★ ★

The loans are made to applicants unable to obtain credit from private lenders at reasonable rates, Katz said. The loans are accompanied by assistance in farm and financial management.

You Can Count on Us . . . Quality Costs No More at Sears

Sears

Sears Fall SAVINGS SALE



Store Hours: 9 until 9 Monday, Thursday, Fri. and Saturday. Open 9 'til 5:30 Tuesday And Wednesday!

Reduced $141.90 . . .

Sears 8-H.P. Tractors

Regular $629.90 Electric Start **$488** Tractor & Blade

NO MONEY DOWN on Sears Easy Payment Plan

Workhorse for complete Fall garden care. Built to handle all lawn and garden tasks with ease! Multi-speed Torque Selector for on-the-go speed changes. New wide rear tires are easy on the lawn. Takes all attachments. See our full line of attachments: blades, mowers, grader blades, rollers, fertilizer spreaders and carts. See this tractor today and save!

Fencing Dept., Perrt St. Basement



24-inch Self-Propelled Craftsman Snow Throwers

Regular $284.95 Throws snow up to 25-ft. **244.95**

Powerful 6-H.P., 4-cycle winterized engine with recoil starter. 2 forward speeds, reverse, throttle, clutch controls on handle. Throws snow left, right, forward. Pneumatic rear tires with chains.

Hardware Dept., Main Basement

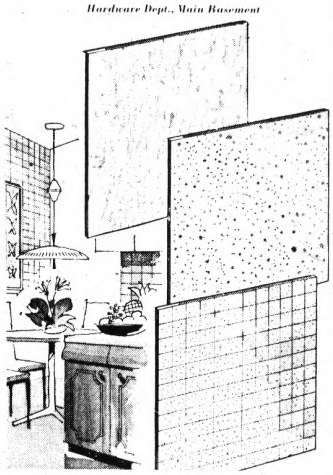



Craftsman 42-in. Snow Plow Blade

Sears Price **49.95**

Steel snow plow attachment. Fits any of the following Craftsman riders: nos. 814, 815, 816, 817.

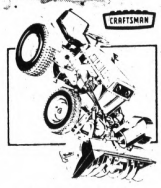

Craftsman 10-HP Elec. Start Riders

Reg. $569.50 **499.50**

Snow removal the easy way, in a rider. 3 speeds, forward, reverse. $119.95 Snow Blower Att. . . . 101.95



Craftsman Electric 1-H.P. Snow Throwers

Reg. $81.99 **74.99**

Lightweight, easy-to-handle. Clears 14-in. path. Throws snow left, right or front.



Craftsman 18-inch Snow Throwers

Reg. $174.95 **149.95**

Self-propelled, 3½-H.P., 4-cycle engine. Throws snow 2 to 20 ft. right, left, foward.



Heavy-Duty Porch and Floor Enamel

Reg. $6.19 **3.22** gal.

Extra-resistance to weather, foot-traffic indoors or out. One coat tough alkyd resins.



Waterproofing Basement Paint

2-gal. pail Reg. $7.79 **6.14** Charge It

Protects and beautifies in one application. For concrete, brick and other masonry. White, 5 colors.



Exterior Latex is Self-Priming

Reg. $4.99 **2.97** gal.

PONTIAC ONLY

Paint even after a rain. Dry in ½ hour. Acrylic base gives velvety finish. In 9 colors.



New, Dripless Latex With Built-In Cling

Includes $2.29 qt. of Latex Semi-Gloss **4.99** Gal.

Dip a brush or roller into this smooth, creamy interior latex paint and watch its clinging power. It flows on like silk and dries in ½ hour. Heavy-bodied formula. In 23 lead-free colors.



Roof Coating in 5-Gallon Cans

Reg. $4.19 **88¢** Gal.

Renews roofing and damp-proofs building foundation. Elastic . . . expands, retracts.

5-Gal. Pail 4.39



Sears Ready-Mixed Spackling Paste

Reg. $1.19 **88¢** Charge It

For plaster, wood, wallboard. Applies easily. Dries hard. Easily sanded. Self-priming.



Tirpolene in One Gallon Containers

Reg. $1.29 **88¢**

Use to thin paints, clean brushes and spatters, also remove wax.



Sears Fast-Drying Spray Enamels

Sears price **88¢** 16-oz.

Ideal for painting hard-to-get-at areas inside or out. In 11 durable colors.

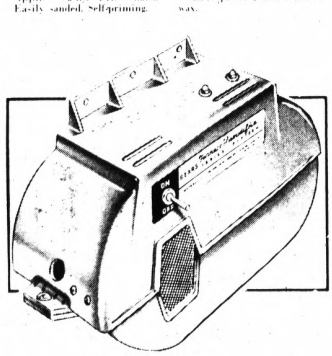

Seals In Color, Seals Out Dirt

Melamine Paneling

$8.99, 4x6-ft. all patterns . . . 7.77
$11.99, 4x8-ft. all patterns . . . 9.77

Melamine means easy-care. It stays beautiful, won't chip, crack or fade . . . never needs paint, just wipe clean with a damp cloth. Large sheets make it easy to install. Use anywhere in the house.

Building Materials, Perry St. Basement



Popular 180-foot Masking Tape Rolls

Reg. $1.39 **88¢** Charge It

For everything from package wrapping to painting those straight lines. Non-marking.

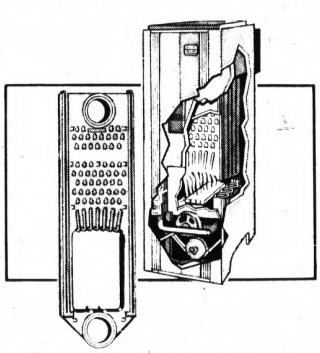

Power Home Humidifiers Add Moisture to Dry Heat

Sears Price Humidifies Entire Home **69.95**

NO MONEY DOWN on Sears Easy Payment Plan

Attaches to your warm-air heating system! Turns dry, parched furnace-heated air into springlike freshness! Helps protect furniture, carpets, draperies, plaster, paint, wallpaper from damage.

Heating/Plumbing Dept., Perry St. Basement

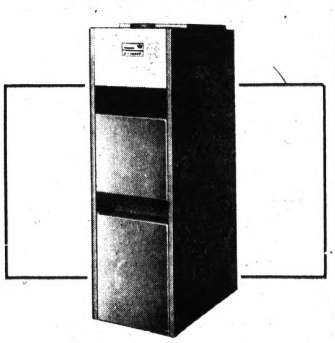

Save on Sears "600" Gas-Fired Boilers

Regular $299 Installation Extra **$259**

NO MONEY DOWN on Sears Easy Payment Plan

Buy Sears "600" boiler with built-in wet base design. Boiler retains all heat possible, hardly any is lost. Result, your family gets a 72,000-BTU blanket of constantly-moving comfort-giving warm air everywhere. Complete with pump and controls.

Low Priced Sears "400" Gas Space-Saver Furnaces

Regular $189 Factory-assembled, pre-wired **$99**

NO MONEY DOWN on Sears Easy Payment Plan

Get the most for your heating dollar! Ask Sears to install this 75,000 BTU comfort-efficiency gas furnace! Steel heat exchanger absorbs more heat for economy operation. Includes fan and limit controls.

Other Sizes Reduced

"Satisfaction guaranteed or your money back" SEARS Downtown Pontiac Phone FE 5-4171