The Weather
U.S. Weather Bureau Forecast
Cloudy, Cooler
Details page two

THE PONTIAC PRESS

MANY OVER PAGES

114th YEAR ★ ★ ★ ★ ★ PONTIAC, MICHIGAN, FRIDAY, MAY 4, 1956 —44 PAGES ASSOCIATED PRESS UNITED PRESS PHOTOS INTERNATIONAL NEWS SERVICE 7¢

Presidency Out--Williams

Do These Look Familiar?



United Press Photo

CAN YOU TOP THEM?—Four-year-old Richard Maurel, of New York, has a taste for variety in toppers, possibly inspired by current feminine styles. His photographer-father made these for the record. You can recognize the role his toppers play in everyday life.

Figures on Hospital Bids to Be Ready Next Thursday

On April 26 The Pontiac Press asked the Pontiac General Hospital Board, and Mr. William P. Babcock, chairman of the board, "Where does the addition to the Pontiac General Hospital go from here?" Mr. Babcock has submitted a reply, printed below.

In answer to the questions directed to me in the recent comments by The Daily Press on the addition to Pontiac General Hospital:

We feel as you do, that the public should know all the facts in regard to cost and progress of the addition.

★ ★ ★ ★

The addition was planned to be built at $3,000,000 with 5 per cent allowance for contingencies, but a steady continuing rise in basic building costs resulted in a large difference between original estimates and actual bids.

The bids have several alternates and they are being carefully studied, the equipment to be placed in the hospital is also being carefully checked as to price and when it will be necessary to purchase it for placement.

All of this information will be given to the City Commission on May 10.

Although we cannot, without authorization, exceed the expenditure allowed us originally, we feel we must in our report make recommendations to the City Commission. The final disposition of the matter will be made by the Commission. The present bids are binding for 60 days, from April 19.

★ ★ ★ ★

We know everyone has been patient, and we know the community needs the hospital beds desperately. We also know that the problem has an answer so may we ask everyone to bear with us until May 10th.

As you said in your comment, "In the past Pontiac has acted to take care of its needs." I'm sure we shall in this instance.

Deny Federal Funds for 'Segregated' Use

WASHINGTON (AP)—The Civil Aeronautics Administration said today it will deny federal funds for construction of airport facilities which are to be used on a racially segregated basis.

The CAA said its order provides that the government will not contribute any money for that part of a building from which persons may be barred for reasons of race, creed or color.

The agency, which parcels out money for airport purposes, said its new rule will apply to construction and remodeling and repair of existing facilities at airports.

The CAA said that in computing how much federal funds will go to the projects the entire cost of the construction or repair must be figured and a deduction made for the entire cost of any part of the structure intended for segregated use.

To Discuss Road Bill

WASHINGTON (INS)—The Senate Public Works Committee meets today to chart the next legislative step for the House-passed 52 billion dollar highway construction program.

In New Post



MAJ. GEN. D. M. SHOUP

Appointed to the newly created post of inspector general of Marine recruit training Maj. Gen. David M. Shoup's task will be to prevent any repetition of the tragic Parris Island "death march."

Electronic Brain May Be Better Than Geniuses

By ROBERT EUNSON

SAN FRANCISCO (AP)—A man has shown me a machine with an electronic brain capable of dividing a six-digit number by a number with five digits in two thousandths of a second.

• • •

This mathematical magnificence is overwhelming, especially to a person who came recently from the Orient where most of the arithmetic is done on an ancient instrument known as the abacus.

Nothing wrong with the abacus, mind you, but when you see a machine that can do division in two thousandths of a second, you begin to feel that gadget which served your old friends in Japan and China so many centuries must be getting out of date.

• • •

This electronic data processing machine center here can do multiplication in 800 millionths of a second, addition and subtraction in 120 millionths of a second, and figure out your income tax, with deductions, while you are reaching for the aspirin.

But the engineers at IBM didn't quit when they mastered mathematics.

• • •

They also invented a machine called the IBM Giant Brain 705 which can memorize every word in "Gone With The Wind" in three minutes. It can turn around and repeat it on magnetic tape in another three.

Probers Hear Nixon's '52 Aide

West Coast Republican Cleared by White House of Impropriety

WASHINGTON (AP) — The White House said last night it sees "not the slightest" improper aspect in conferences Murray M. Chotiner had with two presidential aides in behalf of law clients.

Chotiner managed Vice President Nixon's 1952 campaign. An attorney in Beverly Hills, Calif., he has been active in California Republican affairs for years.

Chotiner told the Senate Investigations Subcommittee yesterday he never did "use any influence" in behalf of his clients.

He testified that two White House staff members had made telephone calls from their offices in connection with cases he was handling.

The appraisal that there was "not the slightest" impropriety came from James C. Hagerty, President Eisenhower's press secretary.

Hagerty said he had been able to track down just two instances in which Chotiner had contacted White House aides on clients' cases and that in each of them the eventual ruling was against Chotiner's client.

At the end of yesterday's hearing, the subcommittee released Chotiner from the witness stand, saying he may be called back later. The group's hearings were recessed until next week.

Evening Fair, Cool Following Showers

The weatherman says that showers will end late this afternoon. Tonight will be mostly fair and cool with frost likely. The low will be near 36.

Saturday will be partly cloudy and warmer. The high is expected to be 56 to 60.

Temperatures will average 5 to 10 degrees below normal according to the forecast for the next five days. Cooler temperatures are predicted for Sunday and warmer ones again by late Monday. It will turn cool Tuesday or Wednesday.

In downtown Pontiac the lowest thermometer reading preceding 8 a.m. was 38 degrees. The mercury rose to 48 at 1 p.m.

President Hints at Rosy Picture of Air Strength

Thinks U.S. Will Feel Better When the Full Story Is Told

WASHINGTON (AP)—President Eisenhower said today the United States will feel a lot better about its air power position when the full story has been presented.

Eisenhower told a news conference the United States has a very powerful Navy with a powerful air arm. He said that fact has been lost sight of so far in comparing this country's relative strength to that of the Soviet Union.

Eisenhower said this country does not try to match Russia in ground power.

He indicated it should not necessarily try to match the Soviet Union in the rate of output of such things as intercontinental bombers.

The President's remarks came against a background of statements earlier this week by Gen. Curtis LeMay, chief of the Strategic Air Command, and Secretary of Defense Wilson, that current U.S. production of intercontinental bombers capable of carrying hydrogen bombs is lagging behind Russian output.

CHOTINER CASE

The President also said there is no reason to believe the activities of Murray M. Chotiner violate rules of ethics.

• • •

Chotiner, Los Angeles attorney and former campaign manager for Vice President Nixon, told the Senate Investigations subcommittee yesterday that two White House staff members made telephone calls for him in some legal cases he was handling.

(See other story on this page.)

Chotiner denied he ever had traded on his association with Nixon or used any influence on behalf of clients.

Eisenhower was asked about a published report that last Feb. 29, the day he announced his availability for a second term—he was heard to remark to a friend:

"I had to say yes because they told me they didn't have time to build up another candidate."

Asked whether he did say that at the time, Eisenhower shot back with a smile that he has heard so many stories regarding his candidacy that he couldn't possibly remember them all. He said that if he did make the remark mentioned it was facetiously.

Eisenhower said there is a world of Republicans available to bid for the presidency.

• • •

Eisenhower said he would want to give very careful study to the idea of a constitutional limitation on income taxes before making up his mind. He made that remark when told that Sen. Dirkson (R-Ill) wants to put a ceiling on income taxes.

In reply, Eisenhower said he was shooting from the hip, but that if you get such a limitation principle too rigidly written into law, what do you do in the event of an emergency?

Scrambled Meanings

LOS ANGELES (AP) — Superior Court Judge William B. Neely had this to say about juvenile delinquency at a child welfare conference: "When an adult behaves like a juvenile, we simply call him adolescent. But when a juvenile acts like some adults he sees, we call him a delinquent."

Recognition for Long Service



Pontiac Press Photo

A WATCH FOR DONDERO — Retiring U. S. Congressman George A. Dondero (right) receives an engraved gold watch from Pontiac Chamber of Commerce president Dr. George Petroff in Washington Wednesday. Dondero, who has served Oakland County for 24 years in the House of Representatives, said it was the first such testimonial he has received since he announced he would not run again.

House Passes Soil Bank Plan

But Democrats Defeat Program for Making Advance Payments

WASHINGTON (INS) — The Eisenhower administration was expected to carry its fight for advanced soil bank payments to the Senate today in wake of yesterday's House defeat of the proposal.

While beating down the pre-payment system on an almost straight party-line vote, the House also approved the 1¼ billion dollar soil bank advocated by President Eisenhower and Agriculture Secretary Ezra Taft Benson, by a vote of 314 to 78.

The bill that emerged at the end of a seven-hour session, however, was somewhat riddled with special interest amendments.

Producers of livestock and potatoes and other field crops were blanketed under acreage reserve provisions of the legislation, and will be entitled to government payments for cutting back production.

Under the 450 million dollar conservation section, farmers will get payments for shifting land from crop production to soil-building grasses.

In a corn-feed grain compromise, the House reduced supports for non-commercial corn from 85 to 82½ per cent of the support level of commercial corn.

Under the soil bank, Benson can begin making payments immediately on cutbacks of 1956 crops. He cannot, however, make advance payments this year for reduction of 1957 crops.

Identical Confusion

LITTLE FALLS, N.J. (AP)—Third-grade pupils here may have some trouble figuring out who their teacher is next fall. The Board of Education announced it is appointing Geraldine and Marilyn Illaria, identical twin blondes, to teach third-grade classes.

Cobo to Reveal Stand

DETROIT (AP)—Mayor Albert E. Cobo says he will have a statement for the Republican state convention tomorrow on a movement to draft him as the party's candidate for governor. But he told a news conference yesterday: "It may not be a decision."

Chamber Honors Congressman

Dondero Receives Watch for His Years of Service

Congressman George A. Dondero has received the first expression of gratitude for his 24 years of service to Oakland County in the House of Representatives since his announcement he will not seek re-election this fall.

A Pontiac Chamber of Commerce delegation in Washington Wednesday presented an engraved gold watch to Congressman Dondero after a luncheon in Washington's Capitol Hill Club.

PCC Chairman Dr. George Petroff, presenting the watch, said it was given in appreciation of Dondero's long service to the people of Oakland County, Michigan's 18th Congressional District.

• • •

Dondero told the group that aside from newspaper editorials expressing sorrow at his retirement, this was the first time an Oakland County group had shown appreciation of his work since his announcement.

A portrait of Dondero, commissioned by his House Committee on Public Works, recently was unveiled in Washington. The portrait now hangs above the committee's rostrum.

Dondero was first chairman of the committee when it was established in 1947 in the 80th Congress, and served again as chairman in the 83rd Congress. He is now ranking minority member.

• • •

The Chamber of Commerce delegation in Washington also asked the U.S. Census Bureau to consider listing Pontiac and Oakland County as an independent metropolitan area. Previously the area has been listed in Census Bureau books as part of the Detroit metropolitan area.

College Students Face Charges

Pennsylvania Group in Trouble After Setting Up Roadblock

PHILADELPHIA (AP) — A springtime prank got out of hand on the University of Pennsylvania campus last night and when it was all over, there were two policemen at the hospital and an estimated 170 students crowded into City Hall cell rooms to await arraignment today on some serious charges.

A "just for fun" roadblock was set up on busy Locust Street during the after-dinner hours by a quartet of undergraduates who'd become bored with playing "stick ball."

The boys started throwing debris from a partially razed building into the street. Soon they were joined by a crowd of curious fellow students who had wandered out of neighboring buildings along Fraternity House Row.

In no time, police radio cars were converging on the scene of a reported major traffic jam. When the officers started "breaking it up," they were greeted with a chorus of boos and a barrage of eggs.

As the situation began to take on the appearance of a minor riot with some 500 milling students crowding the intersection and small household items joining the egg bombardment, the officers promptly carted off more than two dozen students to the nearest precinct.

With the aid of the hastil ysummoned dean of men, George B. Peters, and Gene Gisburne, vice

(Continued on Page 2, Col. 5)

Rainier, Grace Visiting Ports on Spanish Coast

MADRID (INS)—Prince Rainier and Princess Grace sailed from the Spanish island of Ibiza today on another leg of their leisurely Mediterranean honeymoon.

• • •

The Monacan rulers were expected to visit other Spanish ports before heading for Italy and possibly an audience with Pope Pius XII.

• • •

Last night they gave a cocktail party aboard the Prince's yacht for the local authorities of Ibiza including the bishop, governor and mayor.

Vice President Nomination Hint Voiced at Flint

'Report to the People' Coming Here Tuesday in Tour of State

Speaking at a "Report to the People" similar to one he will make here Tuesday, Gov. G. Mennen Williams said last night he is not a candidate for President, but indicated he would accept the nomination for vice president.

"I'm not prepared to say I wouldn't accept the nomination for vice president," he told a Flint audience.

The Governor's statement came on the eve of the Republican state convention in Detroit, where Mayor Albert E. Cobo still has given no definite indication he will try for the GOP nomination for governor.

Williams and top-ranking Democrats in his administration now have made their "reports" in four counties, and are scheduled to arrive here for the fifth on Tuesday.

Democrats insist the tours are non-partisan, but Republicans, who label them political propaganda, have taken advantage of forum meetings to toss the Democratic leaders awkward questions.

Republicans here reportedly are planning to repeat the performance.

During his Macomb County tour Wednesday, alleged evasive answers to questions raised at previous Kalamazoo and Grand Rapids meetings were discussed in a series of Republican spot announcements over a Detroit television station

TOSS QUESTIONS

The questioning last night in Flint came at an open forum meeting in the Flint Sportsmen's Club. Williams did not expand on his position regarding the vice presidency and was not questioned further on it.

He appeared with four other Democratic leaders in his administration, Secretary of State James M. Hare, Attorney General Thomas M. Kavanagh, Treasurer Sanford Brown and Auditor General Victor Targonski.

Lt. Gov. Philip A. Hart is scheduled to come to Oakland County with the other four and Williams.

The Governor said Wednesday in Macomb County he has invited Republicans Charles Ziegler, highway commissioner, and Clair L. Taylor superintendent of public instruction, to accompany the Democrats on the tour.

Taylor told reporters he has conflicting commitments on each day a tour is scheduled. Ziegler said he hoped to make time in his scheduled for the trips.

Veep's Post to Long?

WASHINGTON (INS)—Sen. Russell Long (D-La) appeared to have the inside track today for the Senate Foreign Relations Committee vacancy created by the death of Sen. Alben W. Barkley (D-Ky).

Business Executive Named County Purchasing Head

Eugene A. Gump, 111 Oneida Rd., has accepted a position as Oakland County Director of Purchases, the Board of Auditors announced yesterday.

Gump replaces Leslie H. Gertz, who resigned to become a manufacturer's representative in dry goods.

Gertz had been director of purchases since Feb. 2, 1953, when the Board of auditors inaugurated its Central Purchasing Division for the county.



EUGENE A. GUMP

John C. Austin, vice-chairman of the board, said yesterday Gertz has "formalized" the county's purchasing system and effected economies through coordination of purchases for separate county units and a central storage system.

Gump, 62, formerly was director of purchases for the State of Michigan and for Wilson Foundry and Machine Co., in Pontiac. His last position was general manager of the Lansing Co., of Lansing.

The new director first lived in Pontiac in 1916, and has resided here at intervals since.

Dollar Days! Georges-Newports, tonight & Sat. Shop and Save on Clothing and Home Needs. Don't miss it! Georges-Newports, 74 N. Saginaw.

Berserk Navy Rocket Lands Near Observers

ALBUQUERQUE, N.M. (AP)—How does it feel to have a three-quarter-ton rocket, loaded with high-explosive propellants, plunging downward from 18,000 feet apparently pointed right down your throat.

Terrible.

It was a case of no place to go and not time enough to get there anyway.

It happened to a group at White Sands Proving Ground in southern New Mexico earlier this week. The occasion was the belated firing of the new Navy Aerobee-hi, a new research vehicle designed to set a new altitude record for single-stage rockets and connected with the U.S. earth satellite program.

The weather was perfect Wednesday afternoon.

ERROR IN REPORTS

At X-minus-4, meaning four minutes until time for the rocket to blast off, the range loud-speaker announced there was a "possible error in weather calculations" and a hold order was placed on the operation. It was called off a few minutes later and the reverse countdown—10 seconds, 9 seconds, etc. — began.

Outside observers already had been warned that the booster mechanism might, after its automatic detachment from the rocket itself, land uncomfortably near the launching area.

When the 24½-foot, needle-nosed rocket whooshed upward, most eyes were on the booster and where it would fall.

• • •

Then the range loud-speaker system boomed forth, "The rocket is coming back. The Rocket is coming back. Everyone to the blockhouse."

MOTORS FAIL

The motors had failed, the rocket had turned and was hurtling groundward.

It was too far to the blockhouse for many. They could only stand hoping.

Several gathered into little groups, apparently on the assumption that it's better to have company if your time is up.

It seemed like years. Apparently it was only seconds.

• • •

But there was no doubt there were more than a few white faces and a lot of increased blood pressure and heartbeats when the rocket finally crashed with a thundering roar and a billowing cloud of dirty yellow smoke — not anywhere near observers — but a mile away from the launching tower it had left seconds before.

Never had a mile seemed to much like a foot or two.

In Today's Press

County News	4, 37
Editorials	6
Farm and Garden	28 thru 29
High School	13
Sports	23, 24, 25, 26, 27
Theaters	32, 33
TV & Radio Programs	43
Women's Pages	19, 20, 21

MAKE OVER PAGES

Labor Leaders to Speak Here

CIO Council to Sponsor Conference on the Role of Legislation

Some 90 women CIO members and wives of local CIO workers are expected to attend an all-day conference tomorrow sponsored by the Oakland County CIO Council at Pontiac Motor Local 653 Hall, 386 E. Kennett Rd.

The theme of the conference will be "Does Legislation Affect Your Home Life?"

A banquet will follow Saturday night at the Roosevelt Hotel where 115 persons will hear August Scholle, president of the Michigan CIO Council, and Mrs. Nancy Williams, wife of the governor.

Included in the list of speakers at the conference is Mrs. Walter P. Reuther, Mrs. Millie Jeffrey, Lloyd Utter, Mrs. Anna M. Bofid, all from the International UAW. Mrs. Esther Murray, field representative of the Women's Activities division of the AFL-CIO, and Richard Kendriorski, education representative of the Michigan CIO Council.

Chrysler Lists Lower Profits

First Quarter Shows Sharp Decline, as Did GM and Ford

DETROIT (AP)—Chrysler Corp., like General Motors and Ford, found its profits off sharply in the first three months of 1956.

• • •

Chrysler, last of the "big three" to announce first-quarter results, **reported a profit of $10,905,772 compared to $34,504,730 in the same 1955 period.**

The "big three" all set records in production, sales and profits last year.

Chrysler's net earnings in this year's first quarter were equal to $1.25 a share, compared to $3.96 a share in the same period last year.

• • •

L. L. Colbert, Chrysler president, told stockholders in reporting yesterday in New York:

"The decline in net earnings for the first three months of this year principally reflects a decrease in new car sales and production, as compared with the record high levels of a year ago. Another factor was the increased costs of doing business in the present intensely competitive market.

"Our expenditures for advertising, selling and engineering were all higher in the first three months of 1956 than in the same period a year ago.

"These costs of doing business are as essential as expenditures for brick and mortar in Chrysler Corp.'s long-range 'forward look' program, and must continue at a high level to improve our current and future position in the automobile and truck market."

Directors declared the usual dividend of 75 cents a share on common stock, payable June 13 to holders of Record May 14. Chrysler stock closed at $68.50, up $1.50 a share, on the New York Stock Exchange yesterday.

Colbert was re-elected president.

Venus to Shine Bright, to Cast May Shadow

SAN FRANCISCO (AP)—The planet Venus will be bright enough in mid-May to cast a shadow at night and it can also be seen in the daytime if you know where to look, says George Bunton of Morrison Planetarium.

• • •

Peak brilliancy will be on May 18. Whether you can see your own shadow cast by the Venusian light will depend upon sky clearness and on the absence of artificial lighting around you.

The Weather

Full U.S. Weather Bureau Report

PONTIAC AND VICINITY—Cloudy with showers ending this forenoon and becoming partly cloudy this afternoon. Cooler today, high 50 to 52. Mostly fair and cool tonight with frost likely, low near 36. Tomorrow partly cloudy and warmer, high 56 to 60. Northerly winds 12 to 18 miles an hour today diminishing tonight.

Today in Pontiac

Lowest temperature preceding 8 a.m. 38
At 8 a.m.: Wind velocity 12-15 m.p.h. Direction: North.
Sun sets Friday at 7:35 p.m.
Sun rises Saturday at 5:22 a.m.
Sun sets Saturday at [illegible]
Moon sets Friday at 1:31 p.m.
Moon rises Saturday at 2:27 a.m.

Downtown Temperatures

6 a.m.	38	11 a.m.	44
7 a.m.	38	12 m.	46
8 a.m.	40	1 p.m.	48
9 a.m.	40		
10 a.m.	42		

Thursday in Pontiac
(As recorded downtown)

Highest temperature	64
Lowest temperature	42
Mean temperature	53
Weather—Rain.	

One Year Ago in Pontiac

Highest temperature	85
Lowest temperature	66
Mean temperature	75.5
Weather—Light rain.	

Highest and Lowest Temperatures This Date in 84 Years

89 in 1949 — 32 in 1907

Thursday's Temperature Chart

Baltimore	69	54	Memphis	77	55
Buffalo	53	40	Miami	80	70
Chicago	58	41	New Orleans	75	68
Denver	65	38	New York	66	53
Detroit	60	40	Omaha	53	37
Duluth	48	32	Phoenix	95	65
Fort Worth	80	62	Pittsburgh	68	48
Houghton	44	32	St. Louis	70	50
Jacksonville	89	70	S. Francisco	67	54
Kansas City	73	44	S. S. Marie	46	30
Los Angeles	70	56	Seattle	61	49
Marquette	43	32	Washington	68	57

Eventful Sendoff Marks Roy's First Day of Trip

(Famed cowboy film star Roy Rogers has started on a 1,000-mile trip in a small, two-man motorboat from Denison, Tex., to New Orleans, along the Red and Mississippi rivers, the fulfillment of a boyhood ambition. Rogers gives his account of the first day's journey).

By ROY ROGERS

PARIS, Tex. (INS) — Our first day was an eventful and interesting one.

It started at Denison, Texas—up at 5:30 a.m. and met the Boy Scouts at 7 a.m. after loading all of our equipment for the trip.

We had a real man's breakfast put on by the Sea Scouts and Boy Scouts of Denison, then we proceeded to make our way to the boats and to start our trip through quite a crowd of local people. The high school band was out and several thousand citizens. Then we finally got on our way at 8:30 a.m.

8-HOUR STRUGGLE

For the next eight hours we spent our time prying ourselves off sand bars, dodging stumps and logs. It rained about one-fourth of the trip. It was miserable but all in all it was a wonderful trip for the first day.

Saw several large catfish and turtles, but not knowing how long it would take us to get to our first stop, we didn't take to snag any of them.

We are now on the banks of the Red River between Hugo, Okla., and Paris, Texas, with hundreds of people crowding the bank.

The way we all feel now after using the push poles all day and straining our eyes looking for logs and stumps maybe we ought to go to bed.

See you in a day or so.

Pontiac Deaths

Henry Brandon

Henry Brandon, 82, died yesterday at his residence, 48 Virginia Ave. He had been ill three years.

Born in Canada, Sept. 8, 1873, he was the son of William and Emmaline Price Brandon. On Aug. 9, 1893, he married Affie Moore in Cass City.

Mr. Brandon came here from Cass City 36 years ago and had been employed by the Grand Trunk Railroad Co. before his retirement.

He leaves his wife; a daughter, Mrs. Beatrice Watson of Flint; two sons, William H. and Donald B., both of Pontiac; two sisters, Mrs. Nellie Dunn of Wisconsin and Mrs. May Gromer of Cass City.

Mr. Brandon will be at the Huntoon Funeral Home until 12 noon Monday when he will be taken to the First Church of the Nazarene for service at 1:30 p.m. The Rev. Kenneth Hutchinson will officiate with burial in Perry Mt. Park Cemetery.

Adolph J. Hornblad

Adolph J. Hornblad, 56, of 75 Hudson St. died yesterday in St. Joseph Mercy Hospital. He had been ill four weeks.

Born in Mellansel, Sweden, Oct. 8, 1899, he was the son of Solomon and Amalia Ericdotter Hornblad. On Aug. 24, 1940, he was married here to the former Emma Stoltenberg.

A charter member of St. John's Lutheran Church, he had lived here 29 years, coming to Pontiac from Sweden. Mr. Hornblad was an inspector at Fisher Body Division.

He leaves his wife; one brother, Karl Hornblad; of Sweden three sisters, Mrs. Kristina Eden, Mrs. Eelma Seler and Mrs. Hilda Edlund, all of Sweden.

Mr. Hornblad's body will be at the Donelson-Johns Funeral Home until 12 noon Saturday. It will then be taken to St. John's Lutheran Church for service at 2 p.m. The Rev. Carl W. Nelson will officiate with burial in Perry Mt. Park Cemetery.

In lieu of flowers friends wishing to contribute to the Memorial Fund of his church.

Baby Boy Peltier

Prayers were said at 2 o'clock this afternoon in the Sparks-Griffin Funeral Home for Baby Boy Peltier, infant son of Lyle and Helen Noll Peltier, 3733 Lincolnshire Rd.

The Rev. Malcolm K. Burton of the First Congregational Church officiated, with burial following in Perry Mt. Park Cemetery.

Besides his parents, the baby is survived by grandparents, Mr. and Mrs. Henry Noll of Pontiac and Mr. and Mrs. Joseph Peltier of Lake Orion.

The baby boy was born Wednesday and died yesterday in Pontiac General Hospital.

Charles W. Rankin

Charles W. Rankin, 72, of 91 Oneida Rd. died yesterday in Pontiac General Hospital after a brief illness.

He was born in Washtenaw County May 8, 1883, and married the former Clara Rentschler.

Mr. Rankin who came here from Detroit in 1912, was a member of the Oakland County Boat Club and the Porcupine Hunting Club. He retired from the Michigan State Highway Department June 1, 1953.

Besides his son, Richard of Pontiac, he is survived by two brothers, C. H. Rankin of Milan and H. D. Rankin of Detroit; two sisters, Mrs. Adelaide Rominger of Great Falls, Mont. and Mrs. Alma Norton of Napa, Calif.

Service will be at 4 p.m. Saturday from the Sparks-Griffin Chapel with the Rev. Edward D. Auchard, associate pastor of the First Presbyterian Church, officiating. Burial will be in Perry Mt. Park Cemetery.

Vaughan Cub Pack 36 Presented With Charter

BLOOMFIELD HILLS — Cub Pack 36 of Vaughan School received its charter this week with representatives of the Boy Scouts of America present.

Present were members of the Scout Council, which is headed by chairman Robert Day and Assistant chairman Dean Draper, parents and school board members.

Mrs. Draper is heading up Den Mothers. Those who have cub groups of their own are Mrs. Philip Maxwell, Mrs. John French, Mrs. Francis Sikorski, Mrs. Fred Paipaile, Mrs. Hugh Carney, Mrs. Edward Boltz and Mrs. Maurice Simpson. Invocation for the program was given by the Rev. Robert L. DeWitt of Christ Church Cranbrook.

HST, Candidates Attend Final Barkley Service

PADUCAH, Ky. (AP)—A number of the nation's most prominent citizens stood with bowed heads at the grave of Sen. Alben W. Barkley yesterday as the elder statesman's body was lowered to its final resting place.

• • •

The burial followed a brief funeral service at Broadway Methodist Church, frequently attended by the famed Paducah Democrat who served as a government official for half a century.

• • •

Former President Harry S. Truman and three men most prominently mentioned for this year's Democratic nomination for president—Adlai Stevenson, Estes Kefauver and Gov. Averell Harriman of New York—were among 1,500 friends who filled the church. Thousands of others stood in the streets outside.

• • •

Barkley, who was 78, served as a vice president under Truman. He died suddenly of a heart attack while speaking at a mock political convention in Lexington, Va., Monday.

• • •

It was the second of two services for Barkley. The first was held in Washington Thursday.

The simple service here was only 25 minutes long. At the request of Mrs. Barkley, the Rev. William Evans, pastor of the church, did not deliver a planned eulogy.

Stanley M. Brown Seeking Nomination

Stanley M. Brown, a Bloomfield Township manufacturer's representative, said today he will seek the Republican nomination for the 12th district State Senate seat vacated by William S. Broomfield, who has announced he is running for U.S. Congress.

Brown, 36, has been active in Oakland County GOP work for 11 years. He is a delegate to the State Republican Convention in Detroit Saturday.

Brown has been Southfield Township Justice of the Peace, and was defeated for the Republican nomination for 18th district congressional seat in 1952.

Fine 2 for Possession of Policy Number Slips

Two men charged with possession of numbers policy slips yesterday were found guilty and sentenced by Pontiac Municipal Judge Cecil McCallum.

Robert L. Jackson, 37, of 28 Lake St. paid a $5 fine and Theodore H. Pembroke, 47, of 172 Wessen St. paid a $10 fine.

Antioch Representative to See Local Students

James Schortt, assistant director of admissions at Antioch College, will be at Pontiac High School Monday to talk with students about admissions.

He plans to discuss the college's academic program and Antioch's study plus work program.



PUZZLER — A perplexed coed examines a statue at the University of Chicago. Called "Congo," it was created by Bunni Sovetski, and is on view at the University's second annual arts festival. The girl is Yolande de Bruyn, a freshman.

Employment Dip 3 Pct. Over Year

Figures Indicate 5,100 of 85,000 in City Area Out of Jobs

Unemployment in the Pontiac area is currently around 5,100 out of a total labor force of 85,000, according to the Michigan Unemployment Security Commission.

With approximately 80,000 still employed, the unemployment figure is around 6.5 per cent of the available force as compared to 2.8 per cent a year ago. This is about a 3 per cent increase in unemployment since this date a year ago.

James H. Dudley, branch manager of the commission, said 75 per cent of the employment reductions resulted from increased lay-offs in the area's motor vehicle and supplier plants.

In the last two weeks of April, 2,100 workers have been laid off in the latter industry to add to the 3,000 reduction reported since April 1955.

Because of the unemployment, the commission is busy with laid-off workers seeking unemployment benefits, Dudley said.

There were 2,799 filing claims in the week ending March 29, he said. This increased in April and this past week as close to 5,400 unemployed filed claims.

"The Pontiac branch office issued 11,020 unemployment insurance checks totaling $371,521 in April as compared to $123,457 in 4,181 checks issued in April 1955," Dudley stated.

The manufacturing force of 40,100 workers is down by 3,300, more than half of which occurred since mid-March, compared to this period last year, Dudley explained.

Non-manufacturing industries have shown an increase of 300 over April, 1955, bringing this force to 29,100 workers at present.

The service, retail trade and miscellaneous positions all indicate increased employment over last year except for the construction field which had a decrease of 200 because of adverse weather conditions.

Pontiac Township Man Receives Jail Sentence

A Pontiac Township man was sentenced to serve 30 days in Oakland County Jail for driving while his license was revoked yesterday. Trinidad T. Romo, 1326 Taylor Rd., pleaded guilty before Keego Harbor Justice James Southart.

His failure to pay fine and costs of $100 resulted in the increase in sentence from an original two days.

Aged in Years Only

LANSING (AP)—Notwithstanding his 71 years, Dave Wisnaw, intrepid beaver trapper, snowshoed from his Mackinac County home to Les Cheneaux Islands during the recent season and trapped his limit.

We Are Looking for 3 STORE MANAGERS and 3 ASSISTANT MANAGERS

Excellent opportunity for men capable of managing large chain store carrying men's and boys' wear, ladies' wear, shoes, home furnishings, etc.

Starting salaries for manager $150 per week, plus secure hospital and insurance program and paid vacation. Our employees know of this ad.

Please send all qualifications to Box 29, Pontiac Press.

Charge 2 Men on Dope Counts

4-Week Investigation by City Vice Squad Brings Two Arrests

Warrants charging two men with narcotics violations were obtained today by Pontiac police.

The arrests came as a result of a four-week investigation by Vice Squad officers into narcotic traffic in the southwest side, according to Det. Herbert Cooley.

Cooley said that the sale and use of drugs in that area may be widespread and that other arrests may follow.

Charged with sale of narcotics is John T. Upshaw Jr., 21, of 198 Bondale Ave. Harold N. Howze Jr., 20, of 593 Franklin Rd. was charged with possession of narcotics, Cooley said. They are being held for investigation in Oakland County Jail.

Formal charges followed the identification yesterday by the State Police Laboratory in East Lansing of heroin capsules and marihuana, Cooley said.

The capsules and an ounce of marihuana were found on Upshaw's person, Cooley alleged, and an ounce of marihuana was found in Howze's home.

A search of Upshaw's basement apartment yesterday, Cooley said, revealed a hypodermic needle filled with a clear liquid hidden behind a bathroom partition. The liquid has not been analyzed, as yet.

Both felonies, the sale of narcotics, brings a possible sentence of 20 years to life in prison, and possession brings four to 10 years, Cooley said.

Pennsylvania College Students in Trouble

(Continued From Page One)

president for student affairs, the police appeared to have ended the disturbance.

But no sooner had they departed when it started anew. First the roadblock again. Then a false fire alarm followed by another.

This time the cops came back in force. Those assigned to removing the litter from the street were pelted again.

Faced with an egg shortage, the students resorted to other missiles including some good-sized stones.

One policeman returning to his prowl car found four boys letting the air out of his tires. In their haste to escape in their own auto they dented a fender on the police car.

FINGERPRINTED

With the outbreak going full force, hordes of police entered the fraternity houses, handcuffed and chained students to each other and started sending them en masse to City Hall for fingerprinting, photographing and official notation on the police blotter.

All were to be arraigned on disorderly conduct, breach of peace and inciting to riot charges. Some faced charges of assault and battery.

In the confusion, one reporter was four times hustled into a waiting patrol wagon before he could identify himself.

More than 160,000 national guardsmen served on active duty during the Korean conflict.

The Day in Birmingham

Sports, Driver Training Space Reported Available

BIRMINGHAM — Enough space for all types of ball fields and winter sports runs, as well as for parking and driver training, is available across from the high school, according to three local officials.

City Planner Herbert Herzberg, Recreation Director Frank Whitney, and Assistant City Manager Dana Whitman told the recreation board last night that recreation and driver training would be entirely compatible in the 66-acre field being considered.

Their suggested plan was termed "excellent" by board members and was referred to the City Commission and the Board of Education.

The field could hold four or five baseball diamonds, several football fields, tennis courts and hand courts for summer play, and in winter the hill area could make possible a toboggan slide and a beginner's ski run, the officials agreed.

Last night's was a special meeting called to hear the plan which is being referred to the commission as a progress report. It is called a "very tentative plan" by Mrs. William Jackson, chairman of the recreation board.

"We didn't want to delay it and bottleneck plans for the field's development," she says. "There are so many student drivers that have to be trained."

"This is the start of cooperation between the various city groups such as we've been working to get for years," says Mrs. Jackson.

(Whitman Whitney, and Herzberg represent government, education, and city planning.)

Whitney and Norman Wolfe, assistant superintendent of schools in charge of building and grounds and the superintendent's deputy to the recreation board, will explain the plan at the board of education's next meeting.

Robert Girarden told the recreation officials last night that he will hire summer staff members after he takes the recreation director's post May 14. He also noted the addition of Deborah, born this week, to his family. He has two older children.

Next recreation board meeting is May 24.

• • •

The need for an associate pastor at First Congregational Church was discussed at three identical meetings at the church on Monday, Tuesday and Wednesday.

A summary of reasons was given by Merlin Warr, church moderator, during the presentation by the board of trustees.

Growth in membership, about 600 in three years, and growth of the church school from 30 in March 1953 to over 400 now, were cited by Trustee Phil Bartlett, Jack Thatcher of the Christian Education Board, and Deacon Clint Newman.

Classes for church school teachers and parents are under way at the church, with Mrs. Carl Nielson leading group discussions.

• • •

Richard DeVore of Bloomfield Hills and Robert Herzberg of Birmingham are two artists exhibiting with 181 others at the Toledo Museum of Art beginning Sunday.

The show, 38th Annual Toledo Area Artists Exhibition, lasts until May 27.

Flint Motorist Held in Teenagers' Deaths

FLINT (INS)—Flint police are holding Thomas Invester, 23, of Flint, today for drunk driving and leaving the scene of an accident after his car struck and killed a teenage boy and his sweetheart.

• • •

The victims were James Linn, 15, son of Mr. and Mrs. Jack Linn, and Janet Andrina, 14, daughter of Mr. and Mrs. John Andrina, all of Flint.

The young couple had attended a spring dance at Emerson Junior High School and was en route to the girl's home when struck by the car.

• • •

Janet was thrown nearly 200 feet. James was flung into the windshield of an oncoming car across the street. Both were dead on arrival at a Flint Hospital.

• • •

Police said Invester drove away after the accident, parked and then returned to the scene to identify himself as the driver. He is an unemployed construction worker.

Sheds Confusing Title

LOUISVILLE, Ky. (AP)—John T. Murley will get a more fitting title than assistant to the president of Louisville Transit Co. The title had become confusing because the firm had been without a president since January 1955. Murley will be called general manager.

SALESMEN OAKLAND COUNTY

$100—per week starting salary plus bonuses . . .

We train you for a lifetime career with Mutual of Omaha . . .

If you can meet the public and want to earn more money, contact . . .

PAUL T. WILLIAMS

MI 4-6602

For Confidential Appointment

MATCHED UNIFORM SALE

work clothes

Famous 'DAN-DEE' & 'STURDEE' FIRST QUALITY
GREY and TAN or NAVY HERRINGBONE

PANTS
$2.95 Values
2.44
Sizes 29 to 42
Sanforized twill with zipper fly, deep pockets, wide belt loops. Button front on the herringbone pants.

SHIRTS
$2.39 Values
1.99
Sizes 14 to 17
Sanforized twill and herringbone shirts in dressy style. Pockets, reinforced at points of strain.

'KING KOLE' FIRST QUALITY
'SPRUCE GREEN' UNIFORMS

SHIRTS
$2.59 Values
2.17
Sanforized, vat dyed colors. Button flap pockets, dress collar style, long tails. All sizes 14 to 17½.

PANTS
$3.45 Values
2.87
Zipper fly, tufwelt pockets, wide belt loops. Sanforized, vat dyed, will not fade. All sizes 29 to 44.



98 North Saginaw — SIMMS BROTHERS — Basement —Bargain

FRIDAY & SATURDAY Only



FRESH—Jelly Filled
ORANGE SLICES
Regular 25c Value
FULL POUND **15c**

Save almost half on delicious jelly filled, sugar coated orange slice candies. Tasty candy treat at typical Simms low price.



Cocoanut Bon-Bons
Choice of 4 Flavors
Reg. 49c Value
Pure cocoanut dipped in creamy fruit flavored fondant. Choice of vanilla, chocolate, lemon or strawberry.
FULL POUND **29c**

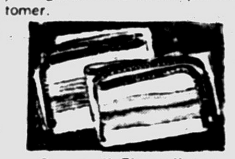
SIMMS BROTHERS
98 N. Saginaw —Main Floor

Baby Week Specials!
Tonite and Saturday

MAIN FLOOR BARGAINS



Birdseye or Flannelette
BABY DIAPERS
FULL DOZ. **1.83**
Regular $2.39 value. Choice of durable Birdseye cloth of extra soft flannelette. Full dozen in package. Limit 2 dozen per customer.



Pepperell Flannelette
Receiving BLANKETS
69c Value
26x34 inch size in assorted colors with white striped border. Easy to launder. Limit 4.
37¢



For Safe Comfort—Baby
Driv-R-Seat
$3.49 Value
Hooks over seat in car. Keeps baby amused and safe. As pictured.
2.95



Folding Hardwood
Training Seat
$3.00 Value
Fits all adult size toilet seats. Sturdy seat with safety strap. White enamel and natural finish.
2.89

Genuine TAYLOR-TOT
Walker-Stroller
$10.95 Value
8.88
Self-lubricating bearing. Shock absorber springs. Detachable handle. Latest model.



SIMMS BROTHERS
98 N. Saginaw —Main Floor

Named Warden for Marquette

R. J. Buchkoe Must Pass Civil Service Exam for $12,000 Position

LANSING (AP) — Raymond J. Buchkoe, 46, has been appointed warden of the Marquette Branch Prison.

Buchkoe, now director of classification at the institution where he has served 20 years, replaces Emery Jacques, who died last month.

The appointment is provisional, subject to successful completion of the Civil Service examinations for the position. The position pays $12,000 a year.

His selection was announced by Gus Harrison, corrections department director, following a special meeting of the Corrections Commission last night.

Buchkoe, a native of Bessemer, graduated from Western Michigan College. Before entering the corrections system he taught school for three years.

Prior to being placed in charge of classification in 1952, Buchkoe was in charge of the institution's education program. He later was made deputy in charge of individual treatment in 1947.

* * *

Buchkoe was named from a list of eight candidates for the position.

"He knows the prison well and has the respect of the inmates," Harrison said.

Want Ad Offers Easy Position of Rain-Maker

GARDEN CITY, Kan (AP) — The Garden City, Kan. Telegram is putting its advertising slogan — "Want ads can work for you" — to a severe test.

The newspaper is running the following in its "Help Wanted" column:

* * *

"Immediate opening — in important southwest Kansas area for rain. No experience required. Beginning may be small if some assurance of continued performance is offered. Job will pay big dividends, both in town and country. Delay in filling position hurting both dispositions and income. If desirous of taking job, don't bother sending qualifications or recommendations — just start raining. For further information, see any southwest Kansas."

Two-thirds of Americans lived on farms in 1850 compared with less than one-seventh today.

'Top Secret' Seat

LOS ANGELES (AP)—A new type safety ejection seat is being readied for the world's fastest fighter plane, a Lockheed test pilot says.

Tony LeVier said the seat is "top secret" but added that "the pilot will have a protective covering" when he ejects himself from the F104A Starfighter, which has flown at more than 1,000 m.p.h.

SIMMS—"Where SPENDING is SAVING!"
Tonite and Saturday 'Super-Specials'

MAIN FLOOR SPECIALS



Wonderful MOTHER'S DAY GIFT Idea
MADE IN GERMANY
ARTCO FOLDING
Travel Alarm
Regular $6.95 Value
As pictured 40-hour travel alarm with hard enamel case in choice of red, green, blue and brown colors. Brass trim, etched silver finish dial. Radium numerals that glow in the dark. (10% tax)
4.95

MEN'S—LADIES' BOYS' and GIRLS'
Billfolds
Leathers—Plastics
$1 and $2 Values
YOUR CHOICE
88c
★ Open Styles
★ Zip-round Styles
★ Some Coin Purses and Windows
Choice of many leathers and plastics in assorted styles for men, women, boys and girls. Some deerhide, plains and fancies included, but not at this price — just one group.

100-200-300 Power
3-LENS TURRET MICROSCOPE
Reg. $10.95 Value
6.95
NOT A TOY! But a precision microscope for students, hobbyists, etc. Powerful lenses assure perfect definition and eliminate distortion.
With WOOD Carrying Case and Extra SLIDES

98 N. Saginaw — SIMMS BROTHERS — Main Floor

GOLFER'S SPECIALS

It's EIGHTY EIGHT But Very STURDY
ALUMINUM Folding
Golf Carts
Usually Priced $10 or More
7.77
10-in. ball-bearing wheels. Oversize tires. Single folding action as shown. Holds any size golf bag.



Golf Balls
Dozen $3.88 39¢ Ea.
Famous Silverjet



Golf Tees
Box 15 15¢
Wax Finish

$7.20 GOLF BAG—Holds 11 Clubs $4.98
VINYL-HYDE Fabric in Tan or Gray

Hit It Right and It Sounds Right
P.G.B. PRACTICE GOLF BALL Ea. 29¢

COMPLETE 10-PIECES
Golf Set
●1-WOOD ●3-IRONS ●1-PUTTER
●11-CLUB BAG ●3-BALLS ●TEE'S
$33 Value
ALL FOR— 21.88
Complete set with everything you need to start playing golf. Clubs have cork impregnated non-slip grips, balls are high compression style, box of tees and an 11-club golf bag. All at this extra low price.



98 North Saginaw Street — SIMMS BROTHERS — SPORTS —2nd Floor

BOY'S WEAR SPECIALS



1st Quality, Fully Sanforized
Boys' Sport Shirts
SHORT SLEEVE—2-Way Collar
Sizes 6 to 16
Choice of linette cottons, heather-tone prints in large assortment of patterns. Lined 2-way collar, pocket. Worn in or out of pants.
97c

1st Quality—Half-Elastic Waist
BOYS' SANFORIZED
Denim Jeans
FADED BLUE or CHARCOAL
Sizes 8 to 18
Zipper fly, 2-button front, half-elastic, 1 back pocket, ready cuffed. Choice of faded blue or charcoal colors. Sizes 8 to 18.
1.95

Heavyweight Sanforized Twill
BOYS' TAN Chino Pants
With ZIPPER FLY
Irregulars of $3.00
1.47
Sizes 8 to 18 Years
Sanforized chino pants with zipper fly, wide belt loops and ready cuff. The most popular pant in America today—priced lower at Simms.

98 N. Saginaw — SIMMS BROTHERS — Basement

BIG Discounts
Why Should YOU Pay 10% to 20% in Hidden Credit Charges, When YOU Can Get It for LESS at SIMMS —and Also Use Our FREE LAYAWAY!

PHOTOGRAPHERS NEEDS

So Simple to Use — Yet Sharp, Clear Snapshots
Kodak Brownie HOLIDAY CAMERA



Simms Price Only— 2.77
Only 50c Holds in Free Layaway
Sharp, clear snapshots everytime! Simple to use, inexpensive to use (127 roll film takes 8 pictures) in color or black and white.

ALL POWERFUL F1.9 Lens on Famous
Kodak Brownie 3-LENS TURRET Movie Camera
Regular 79.50 Value
59.99
$5 Holds in Free Layaway
All f1.9 lenses to take regular, telephoto and wide-angle movies. 3-lens turret model at the price of an ordinary movie camera.



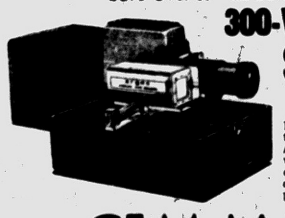
SAVE Over ½ on SVE FAN COOLED
35mm Slide Projector
Regular List Price $40.00
19.99
$9.95 Projector Case $2.99
$2 Holds in Free Layaway
Blower cooled projector with color corrected lens, positive tilt device. Has all metal slide carrier, aluminum housing. UL approved, factory guaranteed.



SAVE Nearly $20 on This Complete Set
Kodak Brownie Movie Set
• f2.7 MOVIE CAMERA
• 8mm MOVIE PROJECTOR
• 'PREVIEW' SCREEN
$9950 Value
79.87
$10 Holds in Free Layaway
Complete set has Brownie f2.7 movie camera, Brownie f1.6 projector and table preview screen. Everything to take 8mm movies in brilliant colors.



Save Over 30% on Latest 1956 ARGUS
300-Watt AUTOMATIC Slide Projector
$5 HOLDS $59.95 Value
39.99
Better than pictured. New 1956 ARGUS projector with case, slide carrier. Blower cooled, brilliant projection.



98 North Saginaw Street — SIMMS BROTHERS — CAMERAS —Main Floor

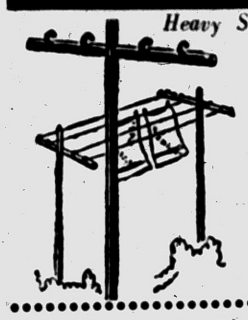
SPECIAL LOW PRICE for Tonight and Saturday!
In Pontiac You'll Find 'em at SIMMS



Famous "TRED-LITE" PATENTED "GRIP-TITE" CREPE-WRAPPED SOLE
MEN'S & BOYS' Casual Oxfords
BOYS' Sizes 11½ to 6
MEN'S Sizes 6 to 12
Breeze-weave canvas uppers, crepe-wrapped sole, full cushion insole, reinforced shank, flanged arch etc. All features of $5 casual oxfords, but found in famous Cambridge crepe soled oxfords at this low price. Choice of colors.
2.98
98 N. Saginaw — SIMMS BROTHERS — Basement

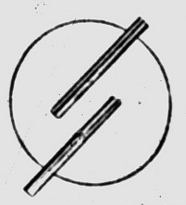
YOU'LL Find More Things YOU Need COST MUCH LESS at SIMMS!
— Friday and Saturday Specials —

2nd FLOOR SPECIALS



Heavy STEEL Tubing—7 Feet Tall
Clothesline Pole
With GROUND SOCKET
$3.75 Value EACH 2.99
Has 4-Line Hooks
Another Shipment Arrives at same LOW PRICE! Sturdy steel clothesline "T" post with 4 line hooks. Stands 7-feet tall with ground socket for installation. Enamel finish.

Galvanized ¾-Inch STEEL TUBING
2-PIECE STYLE Clothes Prop
95c Value
68¢ Each
2-piece style for easy take down or to put together. "V"-steel wire clip to hold line firmly, rubber crutch base makes prop slip-proof. Overall 90" length.



22 Flexible Steel Tines
Lawn Broom Rake
$1.00 Value
77c
LIMIT 1
Long handle rack with steel tines. Won't harm the finest lawns. Sweeps clean.

With Side Outlet—Rubber Cord
25 Ft. Trouble Light
$2.29 Value
99c
Limit 1
Push - thru switch, side outlet, bulb guard, etc. Safe and approved. Full 25-foot cord.



Full 3 YEAR GUARANTEE — Ribbed PLASTIC
Garden Hose
50 FEET
$2.95 Value
1.88
Full 50 feet of durable plastic garden hose at this extra low price. Standard couplings, full guarantee by the maker.



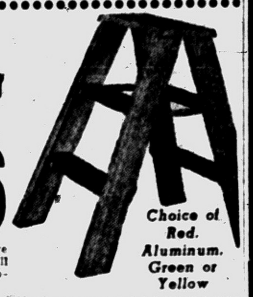
Sturdy Long Handle
Round-Point Shovel
$2.69 Value
2.39
Lightweight with great strength. Perfectly balanced.



14 Curved Steel Teeth
Garden Bow Rake
$2.50 Value
1.88
Strong bow construction stands rough use. Long handle.



Sturdy ALL STEEL
Twin-Step Ladder
CHOICE OF 4 COLORS
$5.95 Value
2.66
Go up or down either side, cover more area, save time. Extra strong steel will last a lifetime, baked enamel finish. Rubber feet prevent slipping.

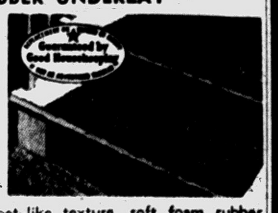


Choice of Red, Aluminum, Green or Yellow



Volcano Bottom Draft — Zipper Top
Rubbish Burner
$1.98 Value
Safe burning of rubbish made possible by the safe zipper top and volcano bottom draft.
1.37

Looks and Feels Like Expensive Carpeting
MOLDED RUBBER STAIR TREADS
With FOAM RUBBER UNDERLAY
Regular $1.95
9x24 INCH
83c Each



Rubber treads molded with carpet-like texture, soft foam rubber underlay. Easy to install, easy to keep clean. Safe non-slip style, complete with riser. Wine color only.

98 North Saginaw Street — SIMMS BROTHERS — Hardware —2nd Floor

Shop SIMMS and SAVE
OPEN TONIGHT and SATURDAY 'til 10 P. M.

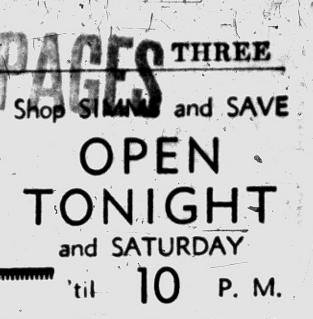
Save on Gifts Where Mother Shops Year 'Round!
MOTHER'S DAY GIFT IDEAS

Friday & Saturday!
OUR LOWEST EVER PRICE!
Sunbeam CONTROLLED HEAT Automatic FRYPAN



Regular $19.95 —Factory Price—
11.88
Regular FP-10 model. Automatic control. America's most wanted electric fry-pan. Full factory guaranteed. Original cartons.

NEW F-60 MODEL—Right or Left Handed
GENERAL ELECTRIC
STEAM or DRY
Irons
Regular $14.95 Value
9.97



New center cord (as pictured) permits ironing with either right or left hand . . . iron dry or with steam. Fully automatic control.



Complete With Power Grinder
DORMEYER Electric MIXER and JUICER Attachment
Regular $38.50 List Price
24.88
Latest model, complete with extra attachments. 10 speed control.

Save on Famous
Dormeyer Portable Mixer
Regular $19.50
11.99
Factory guaranteed. Finger-tip speed control. Lightweight, portable. Complete with cord.



Famous Brand—1st Quality
Tray TABLES
Set of 4 — As Pictured
Original $11.75 Value—
4.44
Tubular steel frame, detachable tray, 25 inches high for over-the-lap use. Choice of designs.



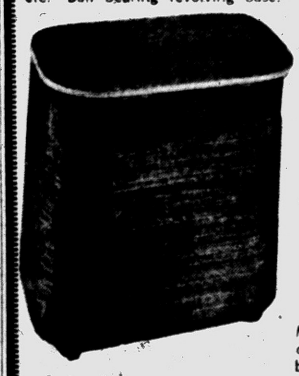
$3.95 Deluxe Quality Brass Finish Frame
TV Tables
Our lowest ever price tonight and Saturday.
1.77

HALF PRICE SALE! Chrome and Glass
Kromex Lazy Susan
Regular $5.95 Value
2.98



Large 14 inch diameter, five crystal dishes for jellies, pickles, nuts, etc. Ball bearing revolving base.

Deluxe FURNITURE Style
BEDROOM
Hampers



Wood Grained Finish
20-INCH LOWBOY
10.95 Value
3.99
Made of LAMIDAL — will not chip, peel or crack. Ventilated back. Plywood lid.

SIMMS BROTHERS
98 North Saginaw St. —2nd Floor

Vote on Oxford Village Charter June 11

May 11 Deadline for Registering

Proposed Plan Would Give Village Manager Type Government

OXFORD—An election to accept or reject a new village charter for Oxford will be held June 11.

Non-registered residents who wish to vote in this election must register by next Friday, May 11.

The proposed charter would give Oxford a village-manager type of government with five council members rather than the present seven.

It was recently approved by the governor and returned to the village office for acceptance by the voters. Residents are urged to inspect it there or have it discussed in club meetings by the men who wrote it—Harold Campbell, Stewart Langley, Charles Webster, Harold Pickford, or Clifford Vennard.

For the first time voting machines will be used by the electors in this election. Two machines used by the township will be rented by the village for use at the township hall.

Vennard, who has also served several terms as village council member and is a past president of Oxford offered his resignation from the council.

He said the "pressure of personal business" gave him too little time to devote to village affairs. No action has been taken to name a successor.

Evangelist to Tell of Italy Mission at Keego Church

KEEGO HARBOR — Guest preacher Saturday night at the Keego Church of Christ will be Wyndal H. Hudson who has spent several years in Italy as an evangelist. The meeting is scheduled for 7:30 p. m. and all persons in the community are invited to attend.

Mr. Hudson will lecture on the work of churches of Christ in Italy and outline plans for the future. He will have slides to illustrate the account of his work there.

Mr. Hudson has made two mission tours to Italy and seen the construction of a Church of Christ there. He, with his wife and son, 18 months, will leave May 16 for Germany and later Pisa, Italy, where he will continue his evangelistic work.

Lake Orion WSCS Unit to Meet Wednesday

LAKE ORION — The May meeting of the Women's Society of Christian Service of the Lake Orion Methodist Church will be held next Wednesday at 7:30 p.m. at the Methodist church house.

Speaker for the evening will be Mrs. Lillian Balmer, president of the Pontiac Central Methodist WSCS. Hostesses will be Mrs. Paul Rhodes and Mrs. H. G. Hollens.

County Calendar

Rochester

The Mission Study Guild of the Rochester First Congregational Church will meet for dessert at 1:30 p.m. Tuesday at the home of Mrs. George Byers.

Theo Congregational Church Letitia Guild will meet at 8 p.m. Wednesday with Mrs. Rod Arnold.



Pontiac Press Photo

PREPARE FOR BENEFIT BARN DANCE — Scores of things run through the minds of Waterford Township High School students Bernard Torr, Nancy Schack and Vickie Foley as they prepare for the big barn dance to be held Saturday at 8 p. m. at the Donald White residence on Waterford Hill. The cords of wood needed to roast the hot dogs, the dozens of rolls, the soft drink dispensers, and most important of all, the "score" on the money coming in. The affair is being held as a benefit for the high school flood lights fund, and the giant thermometer held by the three will be put up to keep track of the funds.

Stage 3-Act Comedy Tonight at Romeo High

ROMEO—"Button, Button" is the title of the three-act comedy chosen by the junior class of Romeo High School for presentation at 8 p.m. tomorrow in the high school auditorium.

Cast of characters includes 10 students, with Mona Wheaton and John Stephens taking the lead.

Co-directors are seniors Nancy Jarecz and French teacher Miss Joyce Adadow.

Members of the junior class have charge of back-stage production under the direction of Shirley Hopp.

Plot centers around the efforts of the family and friends of "Button," who is allegedly insane, to try and cure him by rousing his interest in various sports and hobbies.

Proceeds from the ticket sale will be earmarked for the class's senior trip fund.

Slate Opening at Farmington

Five-Day Celebration of Savings & Loan Assn. to Begin May 14

FARMINGTON — A five-day open house celebration will mark the opening of the Farmington Savings & Loan Assn. May 14, according to President Frank E. Holtzman. The observance will coincide with the 125th anniversary of the nation's savings and loan business, Holtzman said.

The new association will be located in a recently constructed building at 22778 Orchard Lake Rd., near Grand River Ave.

Besides Holtzman, a Detroit attorney, the firm will be headed by Albert C. Clinton, vice president; T. Vance Kefgen, secretary; Dr. S. J. Hillenberg and Morris Lawson, co-treasurers; Judge Allen C. Ingle and Arthur J. Primm, directors.

Purpose of the open house observance, Holtzman said, will be to enable residents of the Farmington area to inspect the building and meet association personnel. It is scheduled to last through May 19.

Business will be conducted from 9:30 a. m. to 5 p. m. daily. Accounts will be insured up to $10,000 by the Federal Savings & Loan Insurance Corp., Holtzman said.

Davisburg Club Slates Rummage Bake Sale May 5

DAVISBURG — The Home Extension Group here will hold a bake and rummage sale Saturday, at 10 a.m. at the Town Hall.

• • •

Next meeting of the members will be Tuesday, at 10 a.m. at Davisburg Methodist Church. Luncheon will be served at noon.

To Hold Rural Field Day

IMLAY CITY — The Annual Rural Field Day will be held at the Imlay City Athletic Field at 1 p.m. Monday. Rural schools in the area will take part.

Service Saturday for Dr. Irel Forshee

MILFORD — Dr. Irel L. Forshee, dentist in Milford for over 40 years, died suddenly in his home last night.

He was born in 1887 and practiced dentistry in Marlette before coming to Milford. Dr. Forshee was a member of the Milford Masonic Lodge.

He is survived by a daughter, Mrs. Bernice Baur of Milford and one son, Clare, of Detroit; also two grandchildren.

Service will be Saturday at 3:30 p.m. at the Richardson-Bird Funeral Parlors, here. Dr. Forshee was pronounced dead yesterday of suffocation due to hanging by Oakland County Deputy Coroner Dr. C. E. Lockwood.

Sam Benson Says:

GET A FINE GIFT FOR A FINE MOM . . .

at My Store,
20 South Perry Street

Your PTA Is Planning:

Commerce Group to Hear Clifford Smart Monday

COMMERCE TOWNSHIP — Clifford H. Smart, superintendent of Walled Lake Consolidated Schools, will be the main speaker at the meeting of the Commerce Elementary School slated for 8 p.m. Monday.

He will present the latest information regarding the school budget for the coming year and the anticipated school building program of the future.

Installation of new officers will take place at the meeting. Mrs. Stig Danielson will assume the presidency of the Commerce PTA replacing Clarence Morphew.

A brief period, from 7:30 until 8 p.m., has been set to enable parents to visit teachers of the school in their respective rooms.

Refreshments will be served.

Walled Lake

Mrs. Jerome Foss, a member of the Library Planning Board, will present latest information regarding a Walled Lake library to the Elementary School PTA at its meeting at 8 p.m. Monday.

Mrs. Foss will expain the board's current problems and the plans for the future.

Lake Orion

Parents of the High School students from the entire Lake Orion district have been urged to attend the PTA meeting Monday at 8 p.m. at the Blanch Sims School whether they are PTA members or not.

A special High School Planning Committee is presenting a program for parents who will have students in the present high school building next fall.

Members of the committee will be discussion leaders in small groups so everyone will be given opportunity to express opinions and become informed on the proposed separation of this group from the present PTA.

Mrs. Lyle Bartlett will present a group of Glee Club members, and Mrs. L. Werschsky, incoming president of the Berkley PTSA, will act as a consultant to the panel.

Waterford Township

An invitation to the Kindergarten Tea to be held at 7:30 p.m. May 16, at Williams Lake School was issued last night at the PTA meeting by teachers Mrs. Myron Greenberg and Mrs. H. D. McGinley.

Parents of present kindergarten children and kindergartners for 1956-57, will be hearing orientation talks by the speech teacher, the visiting teacher, and the school nurse at that time.

At last night's meeting principal Mrs. Irene Olczak also stressed the need for an adult crossing guard at the Airport Road-Hatchery Road crossing. Someone is needed immediately for this post, she said.

Holly Park Fund Election Monday

HOLLY—Polls will be open at the town hall Monday from seven o'clock in the morning until eight o'clock that evening for the special election on the Holly Township park improvement fund proposition.

The parks and recreation committee is asking for the levy of an assessment of one-half mill on the townships' valuation of approximately $10 millions for developing and maintaining recreational areas.

This would give them about $5,000, a major portion of which would be used on improvements on the Bush Lake bathing beach and its allied projects.

Metamora OES to Give Farewell Party for Four

METAMORA — Metamora OES will sponsor a farewell party Monday night for four of its members who have sold their farms and will soon leave the community.

The party, in the form of a pot-luck supper to be held at 7 p.m. in the Masonic Temple, will honor Mr. and Mrs. A. D. Buell and Mr. and Mrs. George Nunn.

Waite's is tops

Store Your FURS Today in WAITE'S Cold Storage Vault!

Call FE 4-2511 Today for Frigid, Safe Protection!

How to Rinse Away Your Blackheads

By CLAIRE HOFFMAN

New York, N. Y.—A leading skin doctor today showed an audience of men, women and skin-troubled teenagers how to clean oily skin and shrink enlarged pores with a 10-minute home medical treatment he has perfected. Then he demonstrated how you may rinse away externally caused blackheads, whiteheads and dry up adolescent pimply skin eruptions.

Before our very eyes the doctor selected a 36-year-old woman with typically oily skin. This woman had blackheads around her nose, enlarged pores and whiteheads visible to the naked eye. To this woman's face the doctor applied a cream. Within moments it firmed into a plastic-like mask. Next he sprinkled her face with water, and handed her an ordinary washcloth to rinse the mask from her skin. To her utter astonishment, clinging to the washcloth were not only grimy streaks of dirt... but several blackheads which had marred her beauty for years.

As we stared at the washcloth in disbelief, the doctor's assistant turned to us and said: "You have just seen what looks like a miracle. Yet, what has just been done for this woman's skin, you can do at home just as easily. But to understand how this formula acts to help clear skin troubles you must first knock out of your head some silly notions most people have about their complexions."

The Truth About Cosmetics

Has it ever occurred to you that you lavish more care on your face than any other part of your body ...yet isn't that where you find the most pimples, blackheads, blemishes and enlarged pores? So what do you do about it?

Nine out of 10 women simply don't or won't understand that if they have oily skins, blackheads, pimples or enlarged pores, they may not only have a cosmetic problem... but a medical problem as well.

Now why is this so? Shocking as it seems, if nature gave you either a normal or oily skin, your face is always dirty! Why? Because 24 hours a day your face is always exposed to soot, smoke, factory dirt, car exhaust, coal dust, noxious fumes and other germ-laden dirt that pours into the air. It clings to the natural oils of your skin.

Your pores become choked and clogged. Your natural oils are stopped up and hardened into blackheads or pimples. They try to push out, forcing your pores to open wider and wider. Once this condition starts (especially during adolescence, when glandular disturbances make your skin extra oily) the condition usually grows worse and worse as you grow older. And when this happens...isn't it obvious that it may become impossible to correct unless you start to change your complexion care immediately?

Do This For A Cleaner Skin

If you want to rid your face of ugly blackheads, enlarged pores and externally caused skin eruptions, these are the three things you must do:

First you must soften the hardened dirt and oils that may have accumulated in your pore openings! Second, you must remove that dirt. (But don't squeeze it out. Squeezing only forces part of the dirt deeper into your skin.) And third, you must try to tighten your skin with shrinking and antiseptic agents, not only for beauty, but to guard you against reinfection! And unless you are prepared to do all three things, it's likely you will go on wasting your time and your money the rest of your life looking for "miracle cures!"

What Happens When You Apply This Doctor's 3-Way Formula

First to prepare your skin for treatment we are going to soften and loosen the buried dirt cemented into your pores. The scientific pore cleanser which is Part One of this famous skin doctor's treatment is unlike any other cleanser you have ever used in your life, regardless of how much you can afford to pay. And here is how you can prove it on your skin.

Apply the doctor's scientific pore cleanser. Tissue it off! Now look at the tissue!

When you see the gray streaks of dirt that come off—even after having creamed your face with any other cleanser—then will you begin to understand why you need a drastic change in complexion care.

(2) The second part of your doctor's treatment is a medicated masque which you apply.

Apply it to your face with your fingertips as you would any cream. A little thicker around the "danger area"...namely around the nose, lips, eyes and cheeks.

The first 3 or 4 minutes you will feel a strong stimulation. This is the massaging action of the medical ingredients going to work on your skin. Your face will feel alternately hot and cold. You will like it. Your skin will feel refreshed. It is like a massage without irritation, bringing fresh, purifying blood to your face to draw off the blemish causing wastes in your pores.

After a few minutes this hot and cold action goes away and a wonderful relaxation of all your tense, over-worked facial muscles sets in. Your pulse tends to slow down and you are so relaxed you feel a great tendency to fall asleep. In another moment you will feel your skin getting tighter and tighter. What is happening is this: A wonderful medical absorbing agent doctors call ARGILLA is drying on your skin. It is turning the cream on your face into a firm, plastic-like mask. You get a pleasant, drawing feeling, a relaxing feeling, there is a corrective action, there is an astringent action and an antiseptic action. You feel the ARGILLA drawing on the blackheads. Everything it touches perspiration, pore dirt, hardened oils even blackheads and whiteheads that have resisted removal for months.

After 10 minutes rinse the mask away. Hot or cold water makes no difference. It dissolves in a second. Your skin feels clean, refreshed, sparkling, smoother! Like velvet! But wait...you haven't finished your first treatment yet!

Now Apply Step 3 of Your Treatment...The Astringent

This is not merely a perfumed alcohol that tickles your skin for a few seconds. It's medicated. It penetrates into your pore openings. Kills bacteria lurking there. And even more important, leaves an invisible germ-destroying film on your skin that kills germs for hours.

Now Look Into Your Mirror!

Some of your blackheads should be gone with the very first treatment! Look for softened pimples and whiteheads that may break or be drawn out in your next treatment or two. Look at the corners of the nose, around your mouth, your cheekbones! See how your enlarged pores have tightened! Your skin will feel alive! And you will be amazed to see minor wrinkles softened—almost ironed out! And this fresh, buoyant, youthful effect will last for hours.

Is This For Normal Skin, Too?

Certainly. Simply because this is a doctor's formula doesn't mean that you have to have a "sick skin" to use it. You may be a woman past 30 who has never had a really serious skin problem, but who suspects that your skin is not as beautiful and freshlooking as it could be... but your cosmetic creams can't give it to you. In that case...we think you'll be thrilled by the sheer, smooth, silken beauty that one or two treatments can give you.

On the other hand...if you have an adolescent, broken-out skin; if you are a man who is troubled by blemishes or a "sandpaper skin" and you are sensible enough not to be ashamed to use a so-called "woman's treatment" in the privacy of your own home...or if you are a woman who has abused her complexion with improper and inadequate cosmetic preparations... then this is vital.

We promise you dramatic improvement with your first 15-minute home treatment. Your mirror will show it to you, and we promise you further rapid improvement for the next 14 days.

After 14 days, you will discover whether you have to keep using all or part of the treatment every day, once a week, or once a month, depending on how fast your complexion begins to clear.

Try This Skin Treatment In Your Own Home Without Risking A Penny!

The name of this 3-day doctor's formula is the Queen Helene Skin Treatment. It is named in honor of the nurse who worked at the doctor's side for 15 years while this formula was being developed. Your Queen Helene 3-way formula, enough for 33 home treatments, includes your scientific cleansing cream, your medicated mask cream and your medicated pore astringent. The cost is $3.98...less than 13 cents a treatment. Yes, less than 13 cents for a skin specialist's 3-way skin and beauty treatment.

Follow your daily progress in your mirror and after each treatment, if your Queen Helene treatment does not do for your skin everything we have led you to believe it will do. If you don't see dramatic improvement after just one 15-minute treatment, if you don't see a further improvement each day for the next 14 days, return the unused portion. We'll thank you for trying it, and refund your full purchase price.

But act today! The longer you wait the worse it is bound to get. And like any other condition, the worse it gets, the longer it takes to get well. So right now, while you're determined to help yourself, send coupon today!

(Laboratories Established 1930)
Copyright 1955 Para Labs Sales Corp.

Mail No-Risk Free Trial Coupon Today or Phone

WAITE'S
70 N. Saginaw
Pontiac, Mich.

Please rush me by return mail my complete Queen Helene Doctor's Skin Treatment, including

1. SCIENTIFIC CLEANSER
2. MEDICATED MASK CREAM
3. ASTRINGENT

If I don't see dramatic improvement in my skin after just one 15-minute treatment of Queen Helene doesn't do for my skin everything you have led me to believe it will do, I will return unused portion for my money back.

Complete Queen Helene Treatment Only $3.98 (plus 10% Fed. tax)

Economy Size $5.95 (plus 10% Fed. tax)

NAME _____ (PLEASE PRINT)

ADDRESS _____

CITY _____

ZONE ____ STATE _____

☐ Cash ☐ Charge ☐ C.O.D.

Waite's Cosmetics—Street Floor



Model CJ-5 Universal 'Jeep'

Saves time and money with "go-anywhere" dependability!

The Universal 'Jeep' is at its best when the going is toughest. With the extra traction of its 4-wheel drive and a special low gear range when needed, it gets passengers and cargo through sand, mud, snow and soft earth — on or off the road — in all kinds of weather. For travel at highway speeds it shifts quickly into conventional 2-wheel drive. It hauls heavily loaded trailers, and, with power take-off or hydraulic lift, operates a wide variety of farm implements and industrial equipment.

4-WHEEL-DRIVE UNIVERSAL 'Jeep'

WILLYS... world's largest makers of 4-wheel drive vehicles

Come in for a demonstration today...

ROGERS SALES & SERVICE
695 Auburn Ave., Pontiac

PETERSON K-W SALES & SERVICE
3776 Auburn Ave., Auburn Hgts.

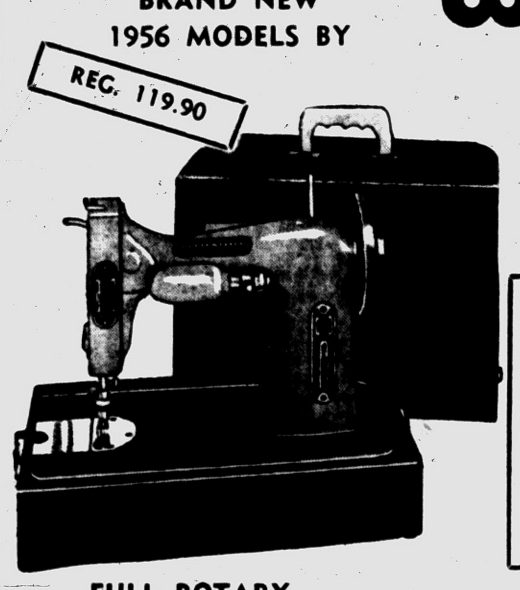
Waite's is tops

Save to $50! Sewing Machine Sale

WHITE

BRAND NEW 1956 MODELS BY

REG. 119.90



Your Choice $79



REG. 129.00

FULL ROTARY ROUND BOBBIN

Dressmaster Portable that sews forward and reverse. Can darn, mend and embroider. 29 superior new features. This American made machine is complete with luggage type carrying case.

No Money Down!

- FULLY GUARANTEED
- TRADE-INS ACCEPTED
- SEWING LESSONS TOO!

CONSOLE MODEL

Genuine White with automatic features including push-button ejector. Cabinet to match the decor of your home. A real value—reduced during sale!

Waites' White Sewing Center—Fourth Floor

New Red Peril Confronts West

NATO Leaders Agree on Economic, Cultural Threat of Soviets

PARIS (AP)—NATO's foreign ministers agreed today the Western world is facing a new and dangerously agile Soviet foreign policy based on economic and cultural penetration.

* * *

Reliable sources disclosed the Ministerial Council of the North Atlantic Treaty Organization reached this conclusion after a full two hours in NATO headquarters.

The discussion opened with a detailed report on the recent visit to Britain of Soviet Premier Nikolai Bulganin and Communist party boss Nikita Khrushchev.

Ministers gave their interpretations of Russian moves and advice on how the West must meet the Kremlin's new look. NATO officials maintained silence on the ministerial appraisal of Russia's actions and Western reaction to them.

EXPANSION IS THE TOPIC

Expansion of the 15-nation alliance into political and economic fields is a topic in the sessions, which will continue through tomorrow. It appeared final decisions on such proposals will be postponed at least until December.

U.S. Secretary of State Dulles and British Foreign Secretary Selwyn Lloyd, two of the leading council members, were reported to have agreed that all proposals for broadening NATO should be referred to a special committee of foreign ministers, probably five in number. The committee would report to the next full council session—in December.

Dulles was said to be ready to serve on the committee, if asked.

Pontiac State Bank Honors JA Company

Nine Junior Achiever members of "Postaba" were feted by the Pontiac State Bank last night at a banquet during which sponsors presented the JA firm its charter and honored the year's top salesman.

The junior businessmen and women were addressed by Milo Cross, president of the bank, prior to presentation of th awards.

The company's outstanding sales person was Norma Jones, who was awarded a certificate for her achievement. The charter was received on behalf of the group by Secretary Sharon Knickerbocker.

Postaba manufactures, markets and sells copper-enameled jewelry, although its original product was a Christmas door chime. Other officers of the firm are President Thomas Harding, Vice President Peter Clark and Treasurer Margery Seeley.

199 Building Permits Issued During March

Pontiac Building Inspector Carl F. Alt announced that 199 permits totaling $883,495 were issued last month.

This compares with 131 permits totaling $624,733 including 58 for new family homes worth $455,900, which were issued by the city in March.

Included in the April figures were permits for 55 new family dwellings amounting to $434,000, and four permits for commercial buildings totaling $222,000.

Persons wishing rsesidential alterations and repairs were issued 82 permits worth $71,633. Commercial alterations and repair permits totaled $35,600.

Proposed new residential garages in the city required 37 permits at $32,304.

Lilies are virtually the only export of Bermuda.

Ford V8

Is the World's Top Seller!

WE'RE OFFERING

Top Trades NOW

Come in and We'll Answer Your Questions!

HOWARD LARE Inc.

2705 Orchard Lake, KEEGO

FE 5-9204

William Holden Gives Mustache to Charity

HOLLYWOOD (AP) — Actor William Holden has donated his mustache — his first — to charity.

The adornment, grown for a movie role and saved by a studio barber, has been reassembled on a rubber lip by a makeup man. The Atlanta Journal and Atlanta Constitution, in conjunction with the Atlanta Variety Club, will auction it May 13 at a cerebral palsy benefit, Holden's studio announced.

Projects to Be Studied

GRAND RAPIDS (AP)—Two committees of the Kent County Board of Supervisors Wednesday authorized a 10-million-dollar survey to determine the priority of importance for 11 projects now pending, an expansion timetable, and improvement and rebuilding program and financial possibilities. The survey would be conducted by the Michigan Research Council.

Ionia Will Release 48

IONIA (AP)—Forty-eight inmates will leave the Ionia Reformatory in May as a result of paroles granted in April. Of the total, 13 will be released to Detroit, 25 to other Michigan cities, 4 out of the state and 6 will face other charges against them.

Three Found Dead in Spacious New York Home

HASTINGS - ON - HUDSON, N.Y. (AP)—Police broke into a comfortable dwelling here last night and found a house of death.

* * *

There were three bodies—of a man, his wife and his wife's mother. A cocker spaniel lay sprawled lifeless on the living room floor. At least 50 tropical birds were dead in their cages.

Hastings Police Chief Joseph Trojak said Mrs. Andrea Kaufman, 47, in apparently committing suicide, had taken with her to their deaths her husband Frank, 50, and her mother Mrs. Anna Retteg, 70.

Police entered the seven - room home at the urging of a neighbor, who said the family had not been seen for more than a week. From mail piled up on the porch, authorities believe the deaths occurred about April 24.

Trojak said the body of Mrs. Kaufman, clad in nightgown and robe, was found in the front seat of the family car in the attached garage. The auto's ignition key was turned on. The gas tank was empty. Canvas had been stuffed into the cracks of the garage door.

Carbon monoxide fumes had filtered through the entire house, killing every living thing, Trojak said.

* * *

The body of Kaufman, a bakery supply salesman, lay in his bedroom. His mother-in-law's body lay in bed in another room. Both were in night clothes.

Police were told that Mrs. Kaufman had been despondent after a serious operation about a month ago. No note was found.

Ike May Make Visit to Panama in June

WASHINGTON (AP) — President Eisenhower may make a good neighbor visit to Panama City June 25-26.

* * *

"He would like to go," James C. Hagerty, Eisenhower's press secretary, said last night.

Panama has invited the presidents of the other 20 American republics to attend ceremonies marking the 130th anniversary of the 1826 Congress of Panama called by Simon Bolivar to forge a bond among Latin-American nations then only recently freed from Spanish rule.

Hagerty said Eisenhower is studying his prospective business schedule to determine whether he can make the trip. He probably would travel by plane.

Set Sentencing Date for Royal Oak Man

Kermit McDonald of Royal Oak, who had previously stood mute to charges of the statutory rape last June 15 of a 15-year-old girl in Avon Township, pleaded guilty to a reduced charge in circuit court Wednesday.

McDonald will be sentenced for assault with intent to rape May 14 by Judge Frank L. Doty.

Holland OKs Budget

HOLLAND (AP)—The City Council Wednesday night uanimously adopted a $458,378 budget for the fiscal year starting July 1. It will require a tax levy of $14.71 per $1,000 valuation. This year's budget was $418,862.

County Resident Found Guilty of Indecency

Found guilty by a jury of indecent exposure in the presence of a 15-year-old girl in Royal Oak Township Feb. 27, Urvin Kent, 21652 Gilcrest Ave., Royal Oak Township, will be sentenced by Circuit Judge Frank L. Doty May 14.

Sam Benson Says:

DELIGHT MOM!

with a choice gift from Sam Benson's . . . my selections are tremendous, my prices are lower!

GEORGES-NEWPORTS NAME BRAND

Gifts to delight LITTLE MOTHERS



Little Mothers Will Love These New Cottons

2.99

Colorful new dresses for wear now and through the summer — new Gelets no-iron fabrics, jacket style—sizes 1 to 14

For the Teen Crowd New Summer Skirts

$3.99



First Communion Dresses

$10.99

Veils to Match

'Regal' Designed Swim Suits for Girls

1.99

Select her suit now from our large selection of lastex, novelty cottons and rhumba styles. Sizes 7 to 14. Regular 2.99



Girl's & Boy's

$1

- Short Sets
- Shorts
- T Tops
- Blouses
- Jeans



Boys Will Like GENUINE LEVIS

3.65

America's most popular blue jean in sturdy denims that fit the way the boys like them Sizes 6 to 16, Reg. 1.69

SPORT SHIRTS

Short sleeve shirts in linens, plisses, and nylons. Reg. 1.69. Sizes 6 to 16.

$1

Use Our CREDIT TERMS

Boys Like These REVERSIBLES

$5

Reversible gabardine jackets, spot resistant and water repellent new color combination. Sizes 6 to 18. Reg. 7.99.



Georges Newports

74 N. Saginaw St.

We Give Holden's Trading Stamps

GEORGES-NEWPORTS NAME BRAND

Gifts to delight Mother on her day!



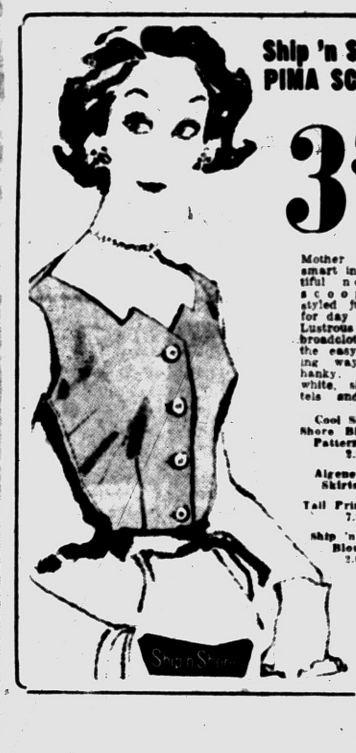
Mother's Gift Is Here . . . Fine, Sheer Mojud Nylons

99c

Mother will love beautiful extra sheer Mojud Nylon Hose in plain seam, dark seam and novelty frame heels in new exciting summer shades. Blush, Taupe and Red Fox. Sizes 8½ to 11.

Mojud Service Weight . . 1.35
Mojud Knee Highs . . 1.25
Mojud Stretch Nylons . . 1.35
Mojud Seamless Nylons . 1.50

GIFT BOXES FREE!



Ship 'n Shore PIMA SCOOP

3.50

Mother will look smart in a beautiful notched scoop that's styled just right for day or night. Lustrous pima broadcloth with the easy-washing ways of a hanky. Pure white, shell pastels and darks.

Cool Ship 'n Shore Blouses in Patterns, too. 2.98

Algene Linen Skirts 3.99

Tail Print Skirts 7.99

Ship 'n' Shore Blouses 2.99

Give the Finest Rose-Marie Reid SWIM SUIT

10.99 to $25

Rose Marie Reids in Cotton, Elasticized Faille, Lastex in all colors and sizes. The style sketched is **'DAISY PRINCESS'** at $17.95.

Dotty Ann Play Shorts . . . 1.99

Jackie May Too Shirts . . . 1.00





Give Mother Luxury SLIPS by MOJUD

3.95

Beautifully made Nylon Tricot Slips in fancy trimmed bodice and hemline. Mother will appreciate this thoughtful gift. White in sizes 32 to 44.

GIFT SUGGESTIONS for Mother!

Mojud Rayon Panties	89c
Mojud Baby Doll Pajamas	3.95
Mojud Nylon Shorty Gowns	4.95
Mojud Cotton Slips	2.95

Georges Newports

74 N. Saginaw

We Give Holden's Trading Stamps

GEORGES-NEWPORTS NAME BRAND

Gifts to delight Mother on her day!

Mother Will Look Smart in These Bold Prints by Susan Ross



14.99

Ross works in a minimum of detail with soft touches of velvet ribbon, bright circles of rhinestones, a velvet belt. So practical, too, the way it takes to suds, to quick-as-a-flash ironings.

Sizes 10 to 18
Sizes 12½ to 18½

Dress Suggestion:

Smart Cottons . $5.00
Bemberg Dresses $8.99
Jacket Dresses $10.99

Use Our CREDIT TERMS



For the Prom Jewel Ballerina

24.99

Choose from our exciting selection of ballerina and full length gowns in glamorous chiffon, net, lace or organdy.

OTHERS

One of the biggest selection in town, Wedding Dresses, Bridesmaid Dresses.



Make Your Own Costume Look With These Linen Dusters

$10

For Mother or for yourself! Crease resistant and just the thing to wear over your smart dresses or suits.

Gift Suggestion!

Spring Suit	$15
Topper Coats	$10
Wool Coats	$25

Use Our CREDIT TERMS



For Mother . . . for Yourself—Car Coats

10.99

Georges Newports

74 N. Saginaw

We Give Holden's Trading Stamps

Joe O'Brien has led harness racing in winnings for two straight years.

Everybody
WELL, ALMOST EVERYBODY
Asks for Al
The Car Buyer's Pal
Al Hanoute
CHEVROLET-BUICK
Lake Orion, Mich.
MY 2-2411

Lands 3-Pound Trout

Fishing alone on Union Lake Wednesday afternoon, Gregory Stevens, PHS student, landed a nice fat rainbow trout. The fish, taken on a night-crawler rig, was 19 inches long and weighed three pounds, Stevens reported.

* * *

Stevens says he saw a number of other trout in the same spot, one which was a "real big one" Union lake is one of the many county waters stocked by the Conservation Department. Gregory is the son of Mr. and Mrs. G. S. Stevens, 65 Elinor avenue.

St. Mikes Beat Bens, 5-4; Rams Lose, 9-3

St. Michael finally won a baseball game Thursday afternoon, but over on the south side of town St. Frederick is still swallowing the pills of defeat.

A three-run rally in the 5th inning enabled the Shamrocks to nose out St. Benedict, 5-4, in a Suburban Catholic League game at Highland Park. It was the 1st victory of the 1956 season for St. Mike.

Royal Oak St. Mary, making a strong bid for the SCL title, bombarded Bob Ashby and Dick Doyon for a dozen hits to chalk up an easy 9-3 triumph at Royal Oak.

* * *

Trailing by a 3-2 margin entering the 5th frame, the Mikes ended their four-game losing skein with a base on balls and four hits off starting pitcher Art Clark. The Mikes collected six hits in all with Ken Rogers and Dan Dropps each making two.

Bill Hall started on the mound for the Shamrocks, but gave way to Joe Schultz after pitching only one-third of an inning as the Ravens tallied three times at the start. Schultz shackled St. Ben the rest of the way and received credit for the win.

Dave Lequier, a 15-year-old freshman, hurled a two-hitter and Phil Brzezinski banged out a pair of triples to feature Royal Oak's drubbing of the Rams. The Irish wrapped up the decision early, scoring four runs in the 1st inning and two in the 2nd.

Lequier struck out 15 batters and Dick Thompson's triple and a single by Doyon were the only safeties the Rams could muster.

St. James tallied only one earned run, but still managed to defeat Orchard Lake St. Mary, 5-2, in an SCL contest at Ferndale. It was the 3rd setback in four starts for the Eaglets.

The Eaglets outhit the Dales 5 to 3, but three unearned counters in the 4th inning proved fatal. St. Mary's Paul Franckowiak and Bob MacDonald of St. James both went the distance on the hill.

Niblick Loop Awards Bowling Season Prizes

Annual bowling award gathering was held this week at Forest Lake for the Niblick Bowling League, which rolled its schedule on the new Pontiac Elks drives.

Six team awards were made as follows: Eagle (top team, 64½ points), Mrs. Fred Handren, Mrs. Albert Games, Mrs. Howard Upham, Mrs. Fred Sytz, Mrs. Wilma Dickinson, Tees, (59 points) Mrs. Aaron Fox, Mrs. Pace Eckman, Mrs. Henry Pfeuffer, Mrs. Marty Rummel, Mrs. Ben Bowman, Pars (52½ points), Mrs. Fred Schwartz, Mrs. Donald Long, Mrs. Lloyd Mitchell, Mrs. Charles Brandt, Mrs. John Marek (club president), Bogies (49½ points), Mrs. Manley Young, Mrs. Kenneth Sprung, Mrs. Robert Cooper, Mrs. Percy Newman, Mrs. Grant Heisig, Birdies (48 points), Mrs. Floyd Schoonover, Mrs. Jay Ford, Mrs. Norman Durocher, Mrs. Hazel Blankster, Mrs. P. B. Jones, Brassies (45½ points), Mrs. Howard Grady, Mrs. Evelyn Hubbard, Mrs. Ray Kingsbury, Mrs. Peter Hoogerhyde, Mrs. Clayton Newport.

Hazel Park Races Under Way May 21

Running races at the Hazel Park track are due for a start on May 21, with the spring meeting continuing through July 28.

The track's harness meeting is set down for a start on Aug 6, continuing through Sept. 22.

Hazel Park will be the first Metropolitan area track to go into action this spring.

Other racing dates for the area include: Wolverine Raceway (harness), May 9 through June 23; running races, Aug. 1 through Oct. 6.

Northville (harness, night), June 26 through Aug 5.

Link to Past

Aged Virginian Prizes Mementos of 1st Derby

RICHMOND, Va. (AP)—When the 82nd Kentucky Derby is run tomorrow afternoon in the glamor at Churchill Downs, Louisville, a white-haired little gentleman will sit in an easy chair at his Richmond home, watching the race on television. He may occasionally glance at a picture hanging above his living room mantle and at an old watch he cherishes.

* * *

To 77-year-old Richard A. McGrath Jr., a retired trapshooter, the Kentucky Derby is more than America's most famous horse race. 'It's like life itself," he says.

* * *

McGrath, a native Kentuckian, comes by his love for horses naturally. His great uncle, the late H. Price McGrath, Kentucky and New York bookmaker, owned the chestnut Aristides, winner of the now-celebrated first Kentucky Derby May 17, 1875.

* * *

Since Price McGrath, a bachelor, had no children, other relatives shared in his estate. Richard McGrath has among his cherished possessions what are believed to be the only authentic paintings of Aristides and Calvin, winner of the 1875 Belmont Stakes, and a beautiful, heavy gold stopwatch Price McGrath held in his hands at the finish line to clock the winning time of his outstanding thoroughbred. Aristides' time was 2:37¾ over a fast 1½-mile track. The race was shortened to a mile and a quarter in 1896.

Shy Southerner Gets Top Role

Wanda Sanches Ousts Veteran to Gain Semi-Final at Hot Springs

HOT SPRINGS, Va. (AP)—Shy Wanda Sanches of Baton Rouge, La., today stepped into the role of favorite to win the 41st Southern Women's Amateur golf tournament.

The 26-year-old Miss Sanches demonstrated her ability yesterday by brushing aside veteran Mrs. Sam Byrd of Birmingham, Ala., with ease, 7 and 6.

Miss Sanches, competing in the tourney for the 1st time, was deadly with her long shots against Mrs. Byrd. She putted for a birdie on eight of the 12 holes and carded eight pars.

Her semifinal match today with Mrs. Maurice Glick was her 1st against the Baltimore ace, who advanced by edging long-time star Dorothy Kirby on the 20th hole, 1 up. Mrs. Glick sank a 25-foot putt on the 394-yarder for a par 4 that won the long battle over the 6,312-yard, par 74 Cascades course.

Mary Patton Janseen of Charlottesville, Va., and Mary Ann Downey of Baltimore clashed in the other semifinals get-together.

Delay Is Indicated for IBC Case Ruling

NEW YORK (AP)—Federal Judge Sylvester J. Ryan indicated today he might not hand down a decision on the government's antitrust suit against the International Boxing Club, Madison Square Garden and two big IBC officials until late summer.

The trial, which Judge Ryan heard without a jury, ended yesterday after nine days.

The defendants were charged with conspiring to monopolize championship boxing contests through the use of exclusive contracts with fighters and managers and through interlocking directorships as well as television control.

Fairway Golf League Opens Season's Play

Fairway Ladies Golf League teed off Thursday at Pontiac Country Club for a 20-week schedule of weekly matches.

League matches are on a handicap basis. A season's end tournament will determine flight champions.

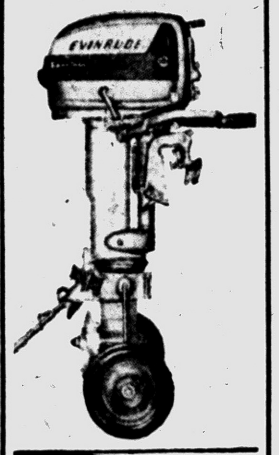
Prize for low net (41) went to Mrs. Glen (Bertha) Hickson. Mrs. George (Eve) Miller, had low gross of 52 for the opening round.

Noon Softball Practice

Richards' Class B softball team, an entry in the city recreation league this summer, will practice Saturday at 12 noon at North Side Park.

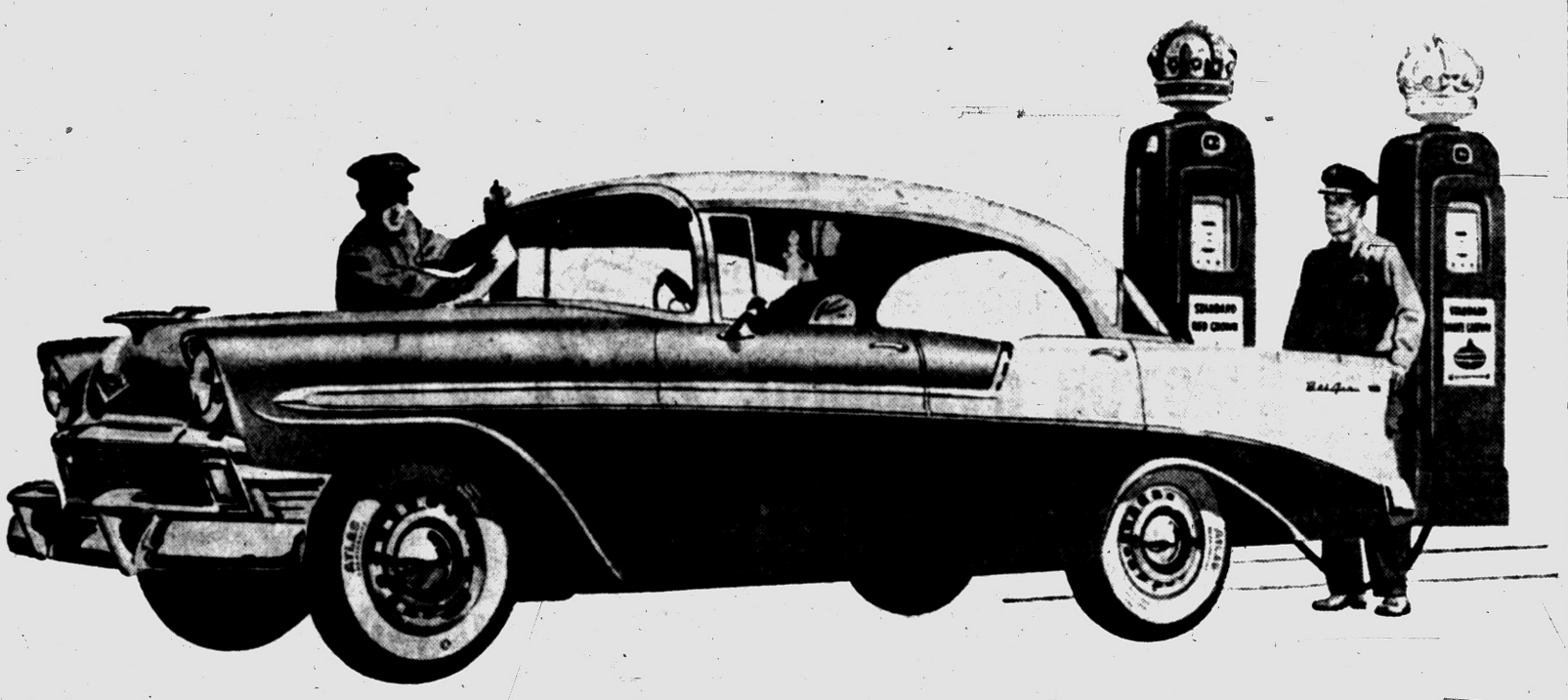
TRY A HANDY FAST—
CAR WASH
• Interior Vacuumed
• Steam Cleaned Tires
• Washed and Dried
• Chrome Cleaned
$1.50

Conveniently Located
KUHN AUTO WASH
149 W. Huron
Across From Firestone

E-Z FOLD OUTBOARD
MOTOR CARRIERS
FOR JOHNSON AND EVINRUDE MOTORS
Handles Motors With Ease
Fastens Quickly and Easily

Evinrude Eas-A-Matic Starting
Try the Easiest-Starting Motors Ever at
KELLY'S HARDWARE

APCO—BRUCE—PARKER
WATER SKIS
The Ski of Champions
$28.25 Pr.
Free $3.95 Tow Rope with each Pair of Water Skis. Also Free Instruction Book on How to Ski

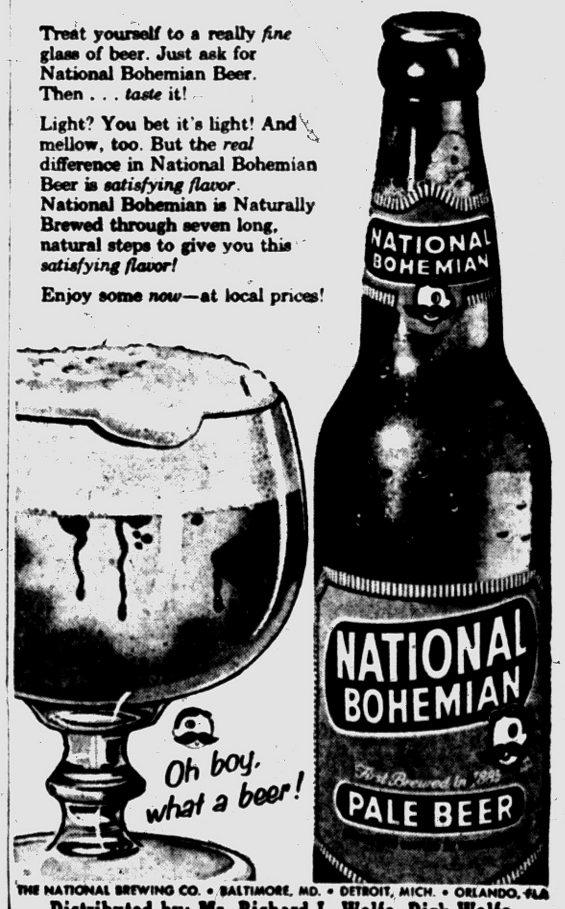
KELLY'S
HARDWARE
3994 AUBURN
Corner Auburn and Adams Road
FE 2-8811

Quality makes the difference in gasolines!

That's why...in Mid-America
MORE CHEVROLET OWNERS USE STANDARD GASOLINES THAN ANY OTHER BRAND
...Cadillacs, too!

We believe that leadership in sales is a reflection of the quality of products and services offered by Standard. STANDARD Gasolines—WHITE CROWN Premium and RED CROWN, have both been raised in octane levels again and again. Now, they have just been given another octane boost. There is a STANDARD Gasoline that's right for your car . . . to fulfill the exacting anti-knock requirements of high compression 1956 cars . . . and older cars as well. STANDARD Gasolines are seasonally balanced, too, with controlled volatility to prevent vapor lock in hot summer weather. No matter what car you drive, these fine, clean-burning gasolines are designed for all 'round smooth, efficient, economical performance.
That's why more Chevrolet and Cadillac owners, and for that matter, more owners of *all* these cars—Pontiac, Oldsmobile, Buick, Ford, Lincoln, Mercury, Plymouth, Dodge, DeSoto, Chrysler, Imperial, Nash, Hudson, Studebaker and Packard—use STANDARD Gasolines than any other brand.
CAN MOTOR OIL SAVE GAS?
Your car can give you more gas mileage than you're getting . . . if you use Super PERMALUBE! See your Standard Dealer . . . he will tell you how and why.

You expect more from STANDARD and get it!
Listen to Standard Oil Sports with Bill Fleming, WWJ, 5:25 P. M. Monday through Friday.
See Standard Oil News with Jac LeGoff reporting, 11:00 P. M., Monday through Friday, and 6:15 P. M., Tuesday and Thursday on WJBK-TV, Ch.-2.

Kiwanis Day
at M-59 Speedway
Sunday, May 6th
Qualifying: 1:30 P. M.
1st Race: 3:00 P. M.
Proceeds go to W. Kiwanis Club Youth Activities
(Rain Check Date: May 13th)

NATIONALLY ADVERTISED
...NOW AT LOCAL PRICES!
Treat yourself to a really *fine* glass of beer. Just ask for National Bohemian Beer. Then . . . *taste* it!
Light? You bet it's light! And mellow, too. But the *real* difference in National Bohemian Beer is *satisfying flavor*. National Bohemian is Naturally Brewed through seven long, natural steps to give you this *satisfying flavor!*
Enjoy some *now*—at local prices!


THE NATIONAL BREWING CO. • BALTIMORE, MD. • DETROIT, MICH. • ORLANDO, FLA.
Distributed by: Mr. Richard L. Wolfe, Dick Wolfe Distributing Co., 754 Orchard Lake Rd., Pontiac, Mich.
Phone: FEderal 2-7237

American capital is sought to develop farming areas along rivers in Mozambique.

The Viet-Nam Republic has established its exchange rate at 35 piasters to a dollar.

SINK SPECIALS

1st QUALITY



Ledge Type 32x21 Double Bowl

$18.95

Fittings Extra



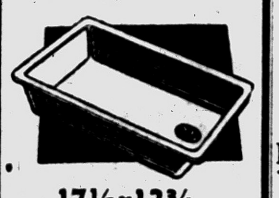
32x18 Double Sink

$17.95



16x24 Single Bowl

$6.95



17½x12¾ Bar Sinks

$3.95

CABINET SINK SPECIALS

42" Sink Complete W. Fittings..... $56.50
54" Sink Complete W. Fittings..... $79.95
66" Sink Complete W. Fittings..... $119.95

G. A. THOMPSON & SON

80 S. Perry St. FE 2-2939

GRAND OPENING GLENDALE MANOR

BALDWIN AVE., NORTH OF WALTON BLVD.

40 BRICK RANCH HOMES

Lots 50 x 120 on paved street with Pontiac City Sewers and Water . . . Beautiful large kitchen with paneled breakfast nook . . . Lovely birch cabinets . . . textolite counter tops . . . Plenty of large closets . . . Aluminum Windows . . . Full Basement . . . Automatic Heat . . . Select Oak Floors . . . Outside Brick Planter, etc. Complete selection of elevation and colors.

$14,500 with 5% DOWN

30 YEAR VA MORTGAGE

Model Open Daily 12 to 8 p. m. PHONE FE 2-6127 or FE 3-9437

Sales by Regal Realty, 15605 W. McNichols

"I Didn't Insulate My Home!"



I Insulated with Insulation from CORWIN'S!

When you check your lower fuel bills, when you see how much cooler your home is in summer, how draft-free in winter, you'll say: "WHY, OH WHY, DIDN'T I INSULATE SOONER?" Let us show you how we can insulate your home without muss or fuss and at low cost!

CORWIN

LUMBER & COAL CO.

117 S. Cass FE 2-8385



Pontiac Press Photo

ACHIEVEMENT DAY EXHIBIT — Home demonstration day exhibits help the spotlight at yesterday's annual Home Demonstration Achievement day. Here checking one of the sewing displays are (left to right) Mrs. Roy W. Chappel of Lake Orion, Mrs. Kenneth Anderson of 61 Wenonah drive and Mrs. Mary Hixon, county home demonstration agent.

Highlight of Demonstration Work

Achievement Day Draws 350 Here

By JANICE HAYHOW

Achievement Day, the highlight of the year's activities in home demonstration work in Oakland County attracted more than 350 women to the First Congregational Church of Pontiac yesterday.

Speaker for the afternoon session was David B. Treat, director of the Clara Elizabeth Fund for Maternal Health in Flint. Treat's topic was "What Women Should Expect of Themselves as Wives and Mothers."

Other activities taking place in the day-long session included a demonstration talk by Mrs. Hazel Dunlop, author and lecturer, speaking on "Decorative Tables for the Home." She stressed versatility in table arrangements and functional designs in decoration.

Special recognition was given to Mrs. Florence Hubbard of Clarkston. Mrs. Hubbard founded the first home demonstration group in Oakland County 35 years ago and was first county chairman of the organization.

Forty-eight home demonstration groups were given certificates of merit for "faithfully carrying out the extension program in their homes and communities." Mrs. Mary Hixon, home demonstration agent made the awards.

Memos of the year's activities in the individual groups were exhibited during the day. Sewing and handicraft projects were on display for visitors.

The sanctuary of the church was filled to overflowing to hear Treat discuss family relationships—from that of husband and wife to children and grandparents.

Pertinent examples peppered his discussion of what husbands and wives expect of each other and themselves. "For the past 25 years, the emphasis in homes has been so much on the child that the husbands and wives are forgotten," Treat said.

He compared duties of wives today and in years past and marveled at the scope of duties the wife of today is concerned with.

"The business of being a wife and mother today is a challenge and a job," he said. "It takes love, tenderness, consideration, and courage to bring about the assurance that tells you you can do a good job."

Home demonstration agents, Mrs. Hixon and Mrs. Frieda Bennett, had charge of the day's activities, assisted by many workers.

Revolt Reported in Eastern Tibet

Sources Say Thousands Have Rebelled Against Chinese Red Rulers

KATMANDU, Nepal (AP) — Reports reaching here from neighboring Tibet say thousands of Tibetans — perhaps as many as 8,000 — have revolted against their Chinese Communist rulers.

• • •

Informants describing the reports as "very reliable" said the uprisings occurred in the eastern districts of Tibet. Eastern Tibet is the home of the Khamba tribesmen, many of whom call banditry their profession.

After the Chinese Reds occupied Tibet more than five years ago, some 2,000 mule-riding Khamba riflemen reportedly marched on Lhasa, Tibet's capital, to protest the action of the Chinese in taking the Dalai Lama to Peiping. The Chinese were said to have halted the Khambas at the outskirts of the city.

LAMA APPEASES PEOPLE

Since then the Dalai Lama, the spiritual ruler of Tibet, has returned to Lhasa. Peiping radio last week quoted him as saying opposition to Communist China's occupation of his country ended after he saw the "love and concern of the central authorities for Tibet." Red China has announced that Tibet is taking the first steps toward local self-rule, which it had for centuries before the Communists took over.

The reports heard here said the current revolt started about seven weeks ago, with east Tibetans charging Lhasa officials were stooges of the Chinese Communists and no longer were the true representatives of the Dalai Lama.

Judge Rules Informally on Courtroom's Colors

BINGHAMTON, N. Y. (AP) —A judge here holds that the decor of his courtroom should be "a little subdued, not bright and gaudy like a barroom."

Justice Daniel J. McAvoy of State Supreme Court, in a strictly informal opinion, chose dark green and black tile for the floor with dark oak or walnut benches, in preference to light green and gray, suggested by a Board of Supervisors committee.

Charles A. Root, committee chairman, said the jurist's opinion had been sought because "he's the one who has to live with it."

(Advertisement)

What wives don't know about sex

Many wives today are bound by ignorance and inhibitions despite the modern young woman's sophistication, says Dr. Abraham Stone, eminent physician and marriage counselor.

Dr. Stone answers 17 significant and vital questions . . . gives helpful information and advice on this most important subject. In the May Ladies' Home Journal — now at your newsstand!

Baby Crib and Mattress $19.95

27x50 crib—4 colors—cotton mattress included.

Decorator Hollywood Divan $49.95

Innerspring divan in decorator cover—sleeps one

Unfinished Furniture — Bedding — Card Tables — Mirrors — Lamps

DAVEY'S FURNITURE

3507 Elizabeth Lake Rd.—Corner Cass Lake Rd.

Should We Own Or Rent?



R·S Ball·o·matic WATER SOFTENER

We Will Install This MBR-30 30,000 Grain Softener

On A Rental Basis

It Uses DOWEX HCR MINERAL

If you own your home you probably should own your water conditioning equipment. But make sure by installing on a rental basis. If you choose to buy within six months the rental you pay will be allowed on the purchase price of this Softener or a larger one.

CALL--FERGUSON and CRUMP ELECTRIC

FE 4-3573 3465 Auburn Road

FE 4-3573 Auburn Heights

ENGINEERED TO FIT YOUR NEEDS

SPECIALS for MOTHER'S DAY

Sunbeam Automatic FRY PAN $10.99



REG. $17.95

Sunbeam STEAM IRON ONLY $9.98

Sunbeam Junior Portable MIXER Reg. $19.99 $11.99

West Bend Whistling Tea Kettle..... $3.09

West Bend 8 Cup Automatic Percolators..... $7.49

Hot or Cold Penguin Server—Chrome..... $4.88

Charcoal Broiler Round—on Legs..... $8.49

SPECIAL LARGE MOTHER'S DAY TRADE-IN ALLOWANCE ON RANGES - REFRIGERATORS WASHERS - DRYERS

Tool Rentals

Rug Shampoo Machine Save Money by Doing It Yourself

PLENTY OF FREE PARKING

OPEN SUNDAY 10:00 - 2:00

THE L. A. WAGNER CO.

1960 N. Opdyke at Pontiac Rd.

Open Daily 8:00-6:00—Monday- Friday until 9:00



PLANT NOW!

OPERATION HOME IMPROVEMENT '56—the year to fix

YES! It's Operation LANDSCAPE TIME!

Give Your Home that final touch of perfection by correlating it with beautiful landscaping. Just picture a wide expanse of lush green grass framed by flowering shrubs and trees, and a riot of colors from the flower beds.

It is so simple to have—all you need to do is to consult the nearest office of the Community National Bank for a low cost Modernization Loan. See us today.



BRANCHES: PERRY at GLENWOOD • W. HURON at TILDEN
WALLED LAKE • KEEGO HARBOR

Member Federal Deposit Insurance Corporation

MAKE OVER PAGES

Stock Market Rises Slightly

NEW YORK (AP) — The stock market advanced a little today in early dealings.

• • •

The rise wasn't vigorous or extensive and extended beyond a point in only a few instances. Losses were also small.

Aircrafts and railroads, the best of the major divisions yesterday, were out in front again today, and they had help from the motors, coppers and oils. The steels were steady.

• • •

The start brought out a few good blocks. Among them were General Motors 5,000 share unchanged at 44½, General Electric 3,000 up 1⅛ at 62⅞, Royal Dutch Petroleum 1,500 up ⅝ at 107⅞, Standard Oil (NJ) 3,000 up ⅛ at 60⅞, U. S. Steel 1,500 up ⅛ at 61¾, and Westinghouse Electric 2,000 off ¼ at 57¾.

Benguet Consolidated Mining, yesterday's most active issue up ⅛, had a string of blocks today amounting to as much as 5,000 shares, all unchanged at 2¼.

• • •

Yesterday's market was higher with the Associated Press average of 60 stocks up 90 cents at $190.90.

New York Stocks

(Late Morning Quotations)

Admiral	19	Int Tel & Tel	34.7
Air Reduction	47	Isl Crk Coal	45
Allied Chem	125.4	Johns Man	51.4
Allied Strs	50.2	Jones & L	50.6
Allis Chalmers	66.6	Kelsey Hayes	33.3
Alum Ltd	130.2	Kennecott	133.2
Alcoa	118.4	Kimb Clk	55.6
Am Airline	23.6	Kresge, SS	28.6
Am Can	49	Kroger	37
Am Cyan	74.6	Lib McN & L	16
Am Gas & El	37.4	Ligg & My	69.6
Am M & Pdy	31.7	Lockh Aire	50
Am Motors	9.1	Loew's	31.2
Am P Gas	68	Lone S Chem	78.6
Am News	32	Lorillard	19.1
Am Rad	22.2	Lou & Nash	103
Am Seating	31.6	Mack Trk	37.2
Am Smelt	86.4	Martin, Gl	36
Am Tel & Tel	168.1	May D Str	42.2
Am Tob	83.1	Merck	38.2
Am Viscose	37.1	Midl Stl Pd	44.4
Anac Co	79.7	Mpls Hon	74.2
Anac W & C	37.2	Monsan Ch	42.3
Armco Stl	57.6	Mont Ward	91.7
Armour & Co	23	Motor Pd	36.1
Arms Ck	34	Motor Wheel	29
Atchison	107.4	Motorola	66.4
Atl Cst Line	59.7	Mueller Br	37.4
Atl Refin	42	Murray Cp	41
Avco Mfg	6.3	Nat Biso	38.3
Balt & Ohio	32.2	Nat Cash R	44.7
Bendix Av	61	Nat Dairy	30.4
Benguet	2.2	Nat Dist	61.4
Beth Steel	161.8	Nat Lead	103
Boeing Air	68.4	Nat Thea	8.1
Bond Strs	15.3	NY Central	44.3
Borden	61	Nia M Pow	32.6
Borg Warner	46	Nort & West	70
Briggs Mfg	23.2	No Am Av	23.6
Bris My	74.2	Nor Pac	66.5
Brun Balke	34.4	Nwst Airline	16.7
Budd Co	20.1	Ohio Oil	43
Burroughs	39.3	Owens Ill Gl	75.3
Calumet & H	15.2	Pac G & El	52.3
Can Dry	16.2	Pan A W Air	18.6
Can Pac	43	Panh Epl	78.2
Capitol Airl	26	Param Pict	23.6
Carrier Cp	39	Parke Da	66.6
Case, JI	13	Penney, J. C.	77
Cater Trac	75.3	Pa R R	27.4
Ches & Ohio	49	Pepsi Cola	25.2
Chrysler	60.6	Pfizer	43.2
Cities Svc	70.1	Phelps D	69.2
Climax Mo	71.7	Philco	27
Coca Cola	127	Philip Mor	49.2
Colg Palm	37.6	Phill Pet	100.6
Col Brd A	26	Pillsby Mills	48.6
Col Gas	15.5	Pit Plate G	90.6
Comw Ed	41.3	Proct & G	107.3
Con Edis	47	Pullman	69.5
Con N Gas	36.3	Pure Oil	48.7
Consum Pwr	46.7	RCA	46.2
Con P pf 4.52	107	Repub Stl	48
Con P pf 4½	109	Rex Drug	9.6
Cont Bak	31.6	Rey Met	80.5
Cont Can	48.1	Rey Tob B	57
Cont Mot	7.1	Rock Spg	34.2
Cont Oil	120	Safeway St	44
Corn Pd	29.2	St Jos Lead	85.2
Curtiss Wr	35.3	St Reg Pap	53
Deere	37.7	Scoville Mfg	39
Del Edis	34.2	Seab Al RR	42
Dis C Beag	36.1	Sears Roeb	33.1
Doug Aire	83.5	Shell Oil	84
Dow Chem	68.5	Simmons	55
Du Pont	223.2	Sinclair O	67.6
East Kod	94	Socony Mob	80.6
El Auto	35	Sou Pac	56.1
El & Mus	3.7	Sou Ry	121
Emer Rad	10.6	Sutther Pap	46.2
Erie RR	22.4	Swift & Co	46.5
Ex-Cell-O	92.4	Sylv El Pd	53.7
Fairb Mor	41.3	Texas Co	138.4
Firestone	79	Tex G Sul	34.2
Food Mach	44.7	Thomp Pd	62.5
Ford Mot	57.2	Timk R Bear	23.6
Freepot Sul	90.6	Tran W Air	22.5
Freuh Tra	35.4	Transamer	43.2
Gen Dynam	62.5	Twent Cen	28.7
Gen Elec	62.3	Underwood	36.4
Gen Fds	99.2	Un Carbide	138.6
Gen Mills	64.2	Un Pac	187.4
Gen Motors	44.6	Unit Air Lin	40.3
Gen Shoe	25.5	Unit Aire	70.7
Gen Tel	43.5	Unit Fruit	51.4
Gen Time	32	Un Gas Cp	29.5
Gen Tire	60	Sperry Rand	26.1
Gillette	49.4	Std Brand	41.7
Goebel Br	4.6	Std Oil Calif	13.2
Goodrich	37.6	Std Oil Ind	61.6
Goodyear	72	Std Oil N J	60.4
Grah Paige	2.2	Std Oil Ohio	70
Gt No Ry	45.6	Stevens, JP	29.4
Gt West S	21.3	Stud-Pack	8.2
Greyhound	16.1	Sun Oil	77.4
Gulf Oil	125.7	US Lines	29.1
Homestk	35.5	US Rubber	56
Hooker El	45	US Steel	61.5
Ill Cent	72.2	US Tob	18.6
Indust Ray	43.5	Warn B Pic	23
Ing Rand	82	West Un Tel	20.4
Inland Stl	87.3	Westg A Bk	34.5
Inspir Cop	62.4	Westg El	57.4
Int Bus Mach	540	White Mot	47.5
Int Harv	34.5	Wilson & Co	16.4
Int Nick	95.6	Woolworth	48.6
Int Paper	137.4	Young S&w	29.2
Int Shoe	40.7	Youngs Sh&t	99.2
Int Silver	61.7	Zenith Rad	123

STOCK AVERAGES

NEW YORK, May 4—Compiled by the Associated Press.

	30 Indust	15 Rails	15 Util	60 Stocks
Net change	+2.1	+.2		+.5
Noon, today	271.8	152.7	73.2	191.4
Prev. day	270.7	152.5	73.2	190.9
Week ago	270.2	151.4	72.8	190.2
Month ago	275.2	146.4	74.7	191.5
Year ago	220.2	135.6	72.4	164.3
1956 high	275.2	152.5	75.2	191.5
1956 low	244.0	129.0	71.6	171.6
1955 high	257.8	142.4	75.7	181.5
1955 low	203.1	114.9	67.2	148.8

DETROIT STOCKS

(C. J. Nephier Co.)

Figures after decimal points are eighths

	High	Low	Noon
Allen Elect. & Equip*	3.6	4.3	
Baldwin Rubber Co.*	15	15.4	
Gemmer Mfg. Co.	5.6	5.5	5.6
Gt. Lakes Oil & Chem*	1.4	1.6	
Howell Elect Motor Co.	5.4	5.4	5.4
Peninsular Metal Prod.*	12.3	13	
The Prophet Co.	12	12	12
Rudy Mfg. Co.	6.4	6.4	6.4
Toledo Edison Co.	14.3	14.3	14.3
Wayne Screw Pds. Co.*	1.1	1.2	

*No sale; bid and asked.

Three Tires, Wheels Stolen From New Cars

About $150 loss resulted from the theft of three tires and wheels from two new cars parked in an auto dealer's storage lot at 631 Oakland ave., according to Pontiac police.

The lot manager believed the theft occurred Wednesday night, police added.

Of America's 54 million families, 44 million owe less than $500 on installment accounts.

Dividends

NEW YORK (AP)—Directors of Standard Oil Co. (New Jersey)) yesterday declared a dividend of 50 cents a share on common stock payable June 11 to holders of record May 14. This is the same dividend the company paid in the previous quarter. Standard Oil (NJ) has more than 196 million shares outstanding following the recent 3 for 1 split in common stock.

MARKETS

Produce

DETROIT PRODUCE

DETROIT, April 28 (AP)—The following prices cover sales of locally grown produce of No 1 and fancy grades only, brought to the farmers' markets by growers and sold by them in wholesale package lots.

Fruits—Apples, Delicious, fancy, 6.00 bu; No 1, 3.75-4.50 bu; apples, Jonathan, fancy, 4.50 bu; No 1, 3.25-3.75 bu; apples, MacIntosh, fancy, 4.00 bu; No 1, 3.00-3.50 bu; apples, Northern Spy, fancy, 5.00 bu; No 1, 3.75-4.25 bu; apples, Steele's Red, fancy, 5.00 bu; No 1, 3.75-4.25 bu.

Vegetables—Beets, topped, No 1, 1.00-2.00 bu. Carrots, topped, No 1, 1.75-2.25 bu. Celery root, No 1, 1.00-1.50 doz bchs. Chives, No 1, 1.75 doz bchs. Horseradish, No 1, 1.75-2.25 pk bskt. Leeks, No 1, 1.50-2.00 doz bchs. Onions, dry, No 1, 75-1.00 50-lb bag; onions, green, No 1, 75-85 doz bchs; onions sets, No 1, 1.50-2.00 32-lb bag. Parsnips, No 1, 1.00-1.25 ½ bu. Potatoes, fancy, 2.00 50-lb bag; No 1, 1.70-1.90 50-lb bag. Radishes, hothouse, No 1, 1.25-1.50 doz bchs. Rhubarb, hothouse, fancy, 1.00 5-lb box; No 1, 70-80 5-lb box; rhubarb, hothouse, No 1, 1.00-1.50 doz bchs. Rutabagas, No 1, 1.25-1.50 bu. Turnip, topped, No 1, 2.00-2.50 bu.

DETROIT EGGS

DETROIT, May 3 (AP)—Eggs f.o.b. Detroit, cases included, federal-state grades.

Whites—Grade A jumbo 45-48 weighed average 47½; large 42-45 wtd avg 43½; medium 39-41 wtd avg 39½; small 32-34 wtd avg 32½. Grade B large 38½-41 wtd avg 40.

Browns—Grade A jumbo 45-48 wtd avg 45½; large 42; medium 39. Grade B large 38½; 40 wtd avg 38. Grade C large 34-36 wtd avg 35½. Checks 34-38 wtd avg 34½.

Commercially graded:

Whites—Grade A extra large 40-44; large 40-42; medium 37-38. Grade B large 39.

Browns—Grade A extra large 40-41; large 40-41. Grade B large 38.

Comment: Market steady. Supplies moderate and adequate with trade just fair.

CHICAGO BUTTER AND EGGS

CHICAGO, May 3 (AP)—Chicago Mercantile Exchange: Butter steady; receipts 1,081,000; wholesale buying prices unchanged; 93 score AA 59; 92 A 59; 90 B 56.75; 89 C 55.75; cars 90 B 57; 89 C 56.5.

Eggs steady to firm; receipts 8,900; wholesale buying prices unchanged to 1½ higher; U.S. large whites 70 per cent and over A 40; 60-69.9 per cent A 39.5; mixed 39; medium 36.5; U.S. standards 37.5; dirties 36; checks 35; current receipts 37.5.

CHICAGO POTATOES

CHICAGO, May 3 (AP)—Potatoes: Arrivals old stock 41; on track 132; total U.S. shipments 686; supplies moderate, demand moderate, market about steady; carlot track sales old stock: Washed, 100 lb sacks, Idaho russets 5.50-65; utilities 4.15; Red River Valley Pontiacs, washed and waxed, 3.25-40; Maine Katahdins, unwashed, 4.60. New arrivals 21; on track 87; supplies moderate, demand slow, market dull; washed, 100 lb sacks, California long whites 5.50; Florida round reds, 50 lb sacks 3.40.

Poultry

DETROIT POULTRY

DETROIT, May 3 (AP)—Prices paid per lb f.o.b. Detroit for No 1 quality live poultry up to 10 a.m.

Heavy type hens 29-31; light type 30; heavy type broilers or fryers 2½-3½ lb gray crosses 25-26, Barred Rocks 26-28, caponettes 5-5½ lb 30-32; ducklings 28, heavy ducks 26; old roosters 13-14.

Comment: Market about steady. Offerings of heavy hens over 6 lb are liberal and difficult to clear. Receipts of fryers ample and demand just fair. Caponettes irregular with sizes smaller than desired with supplies adequate to the moderate demand.

CHICAGO POULTRY

CHICAGO, May 3 (AP)—Live poultry: Steady on young stock and hens, weak on caponettes; receipts in coops 249; (Wednesday 395 coops, 80,000 lbs); f.o.b. paying prices unchanged to 1 lower; light hens 18-19, broilers or fryers 23-24; old roosters 15-15; ducklings 28.

Livestock

DETROIT LIVESTOCK

DETROIT, May 3 (AP)—Hogs salable 150. Few early sales and bids U.S. No 1, 2 and 3 180-240 lb barrows and gilts around 25c lower at 14.75-15.25; some held higher; not established other weights or sows.

Cattle salable 200. Market slow, steady. Compared last Thursday slaughter steers selling unevenly, but mostly steady. Some 950-1050 lb kinds strong, plain heavy steers weak; heifers steady; cows steady to weak, instances 25c lower considering sorts; bulls fully steady; stockers and feeders slow, steady; about four loads high choice 830-1171 lb steers 22.00; 8 head high choice 1346 lbs 21.50; bulk mostly choice fed steers 20.00-21.00; very liberal volume at 21.00; most good fed steers 18.00-19.50; utility and commercial steers 14.00-17.00; about two loads choice 827-847 lb heifers 19.75; most good and choice 700-950 lb heifers 18.00-19.50; utility and commercial heifers and mixed yearlings 13.00-16.50; bulk utility cows 12.00-13.50; few individual commercial cows 14.00 upwards; canners and cutters mainly 10.50-12.50; bulk utility and commercial bulls 14.00-16.00; part loads choice 539 lbs and 637 lbs stock steers 20.00; about four loads good and low choice 517-714 lb feeders 18.00-19.00.

Calves salable 25. Today's market generally steady. Compared last Thursday commercial to prime vealers less active. Steady; cull and utility grades very scarce, active, 1.00-3.00 higher; bulk good and choice vealers 20.00-24.00; high choice and prime individuals 27.00-30.00, few to 32.00 on Tuesday; utility and commercial grades 16.00-20.00; cull and low utility 12.00-16.00.

Sheep salable 50. Today's market nominally unchanged. Compared last Thursday supplies included at least 600 spring lambs; trading active on all classes, shorn slaughter lambs fully 1.00 higher, sheep scarce, about steady; very wide range quality in shorn lambs, most lots considerably mixed for weight and grade; around 150 head choice and prime shorn lambs No 1 pelts 23.50; mostly good and choice shorn lambs No 1 pelts 21.00-23.00, mostly utility and good shorn lambs 17.00-20.00; bulk spring lambs 40-50 lb good and choice for Greek Easter trade 30.00-40.00; few choice 64-79 lb spring lambs 25.00-27.00; cull to choice shorn slaughter sheep 8.00.

CHICAGO LIVESTOCK

CHICAGO, May 3 (AP)—Salable hogs 10,000, slow, generally around 25 lower on butchers; sows weak to 25 lower, mixed No. 1 to 3 190-270 lbs. butchers 14.75-15.25, with bulk larger lots 200-250 lbs 15.00-15.10 several lots mostly No. 1 and 2 190-220 lbs. 15.25-50; around 100 head No. 1 and 2 190-251 lbs at 15.60; these scarce. No 2 and 3 270-310 lbs. 14.25-15.00; other weights scarce, larger lots 350-550 lbs. sows 11.50-13.50 a few selected lots 300-325 lbs. 13.75, with 400 lbs. weights mostly around 12.50.

Salable cattle 2,500; salable calves 200; steers and heifers slow, weak with Wednesday's low close; some cattle bid additionally 25-50 lower and being taken off of market; cows and bulls slow, steady to 25 lower, vealers steady; stockers and feeders about steady; a good choice and prime 1,375 lbs. Nebraska steers 21.50; most good to low choice steers 18.75-19.25; a few load and lots choice under 1,200 lbs. 19.50-20.25, some utility and commercial Holstein steers 14.00-15.00; few loads and lots choice heifers 18.75-20.25; good to low choice heifers 16.25-18.50; most utility and commercial cows 11.00-13.50; canners and cutters 9.00-11.75; utility and commercial bulls 14.00-16.00; a few choice and prime vealers 26.00; most good and choice 22.00-25.00; cull to commercial 12.00-21.00; half load choice 997 lbs feeding steers 18.75; load good 1,000 lbs weights 17.50; a few loads high good 1,650-1,740 lbs yearling stock steers 18.00 and 18.25; load 700 lbs. Holstein steers 12.25.

Salable sheep 500; slaughter lambs steady; slaughter sheep steady to weak; small lots mostly good shorn lambs No 1 to 3 pelts 20.50-21.50; a few good and choice wooled lambs 21.50-23.50; most cull to low good lambs 14.00-20.50; a few small lots mostly choice 67-93 lbs. native spring lambs 26.00-26.50; a few 110 lbs. average 24.00; a few utility grades 21.00; cull to choice shorn ewes 4.00-6.00; odd head wooled ewes 6.00 down.

Mother, Son Escape Injury in Car Crash

A mother and her one-year-old son were taken to Pontiac General Hospital for observation yesterday afternoon after a two-car collision at Florence and Augusta avenues.

Neither Mrs. Barbara L. Choler, 21, of Keego Harbor nor the boy, Ronald, suffered any apparent injury, authorities said.

Mrs. Choler told Pontiac police she failed to see a yield-the-right-of-way sign before a collision with Maurice K. Rife, 47, of 261 Dick Ave.

House Action Spurs Grains

CHICAGO (AP) — Grains moved higher on the Board of Trade today, aided in part by House passage of a new farm bill which traders thought might be acceptable to the administration.

• • •

Even old crop soybeans, which have suffered a very sharp break in the past two days, managed to forge ahead in early dealings. Brokers said the market's technical condition appeared to be very much improved.

Among other cereals May wheat was up three cents at one time and even the new crop months, quite weak in recent days, attracted some demand. Feed grains firmed from the start.

• • •

Wheat near the end of the first hour was 1⅛ to 3⅛ higher, May $2.30; corn 1¼ to 1⅞ higher, May $1.54⅝; oats ⅝ to 1 cent higher, May 67¼; rye 1¼ to 2¼ higher, May $1.29; soybeans ¼ to 3 cents higher, May $13.15⅝, and lard 20 to 25 cents a hundred pounds higher, May $13.65.

Grain Prices

CHICAGO GRAIN

CHICAGO, May 4 (AP)—Opening grain

Wheat		July	66½
May	2.26¼	Sep	.68¼
July	2.08½	Dec	.71¼
Sep	2.11⅛	Rye	
Dec	2.14	May	1.26
Corn		July	1.26
May	1.52	Sep	1.26¾
July	1.55¾	Dec	1.31¼
Sep	1.55⅝	Lard	
Dec	1.42½	July	13.85
Mar	1.45¼	Sep	14.00
Oats		Oct	14.25
May	.65⅝		

Two Waive Hearing on Assault Charges

Two brothers charged with assault with intent to rob while one was armed with a toy pistol yesterday waived examination before Farmington Township Justice Allen Ingle.

Edwin C. Lee, 33, of Garden City and Mack Lee, 32, of Farmington were bound over for arraignment May 14 in Oakland County Circuit Court.

State Police at the Redford post alleged the pair attempted the stickup of a printing company office Tuesday at W. Eight Mile road and Grand River to obtain money in a drinking spree. Both were remanded to jail without bond.

Business Notes

The appointment of William J. Griffin Jr. to senior vice president of the Kudner Agency, national advertising firm, was announced today by President J. H. S. Ellis. He will also serve as a director and member of the agency's executive committee.

He was formerly associated with the J. Walter Thompson Co. as vice president, director and senior group head.

Selection of Edward R. O'Neill of 17934 Birwood, Birmingham, to head the tractor product planning department was announced today by officials of the Tractor & Implement Division, Ford Motor Co.

He has been succeeded in his former position as manager of the implement product planning department by R. R. Owen. O'Neill joined the company in 1947 as a personnel representative.

Owen has been head of the Agricultural Engineering Dept. of the Pineapple Research Institute in Honolulu, Hawaii, for the past six years.

William Hermann, Detroit auto dealer, was elected chairman of the Hudson Dealer Advisory Board at the group's first meeting this week in Detroit. The 24-member board conferred for two days on ways to improve factory and field relationships.

Fred Foster, a member of the sales staff at Central Lincoln-Mercury, recently completed a sales training course in specialized selling at Continental Division headquarters in Ecorse Township.

The course covered highlights in sales techniques, sales market, styling and engineering and production of the Continental Mark II, Ford Motor Co.'s prestige car.

Henry C. Kline, of the Pontiac Retail Store's staff, recently completed a seven-week course in dealership management at the General Motors Institute in Flint.

Conducted by specialists, the course covered accounting, merchandising, customer service, management, administration, financing and new car operations. Kline received a diploma in ceremonies this week at the Pontiac Motor Division.

The appointment of Davis S. Prowitt as a public relations representative for American Airlines' Central Region was announced yesterday by Sales Manager Jack A. Tompkins.

Before joining the airline Prowitt was assistant picture editor for the Chicago Daily Sun-Times, and from 1950-51 was a U. S. Marine Corps' combat correspondent.

NEW YORK (AP) — Dr. Bennett S. Ellefson has been elected vice president of engineering and research and Marion E. Pettegrew has been elected vice president of the Tungsten-Chemical parts division of Sylvania Electric Products Inc., it was announced yesterday. Ellefson has been technical director since 1954. Pettegrew became general manager of the Tungsten and Chemical Division last fall.

TODAY'S ASSIGNMENT FOR:

JUNIOR EDITORS



Fight the Weeds

If you want flowers to grow well you must hoe out the troublesome weeds. Hoeing gives the flowers room to grow and also keeps the soil loose and helps plants to grow healthily.

This is Junior Editor Dick going out armed with his hoe to do battle with the weeds.

After pasting this picture down on cardboard, color it with crayons, and cut out the parts carefully. To strengthen the hoe, paste a toothpick on the back of it from the blade end to Dick's waist. Put the blouse over the shorts and fasten the halves of the body together with a brass fastener or a bent pin through the indicated holes. Then Dick can bend over and use the hoe.

Fold back the end panels on the dotted line and Dick will stand up. Cut the dotted slot on his hat, slip his head into it and fold down the tab at the top.

(Mrs. Andrew Pupa, Chattanooga, Tenn., first submitted this idea. If you have an idea for Junior Editors send it in care of this newspaper and if it is usable it will win a $10 award. Violet Moore Higgins; AP Newsfeatures.)

Tomorrow: A City Garden



DONALD C. MILLER

Donald C. Miller, of 1564 Glengarry Rd., Birmingham, has been promoted to a senior vice presidency of Kenyon & Eckhardt Inc., officials of the advertising firm announced yesterday.

A vice president since 1949, Miller has been in charge of the agency's Detroit office and supervisor on the Lincoln-Mercury account. He will be transferred to the firm's New York offices, according to spokesmen.

He will be in charge of the Ford, Mercury and Lincoln-Mercury dealer association accounts as well as a number of other major accounts in other fields.

Before joining Kenyon & Eckhardt he held various executive posts in the automotive industry.

Municipal Employes Plan Fish Fry to Get Funds

The Pontiac Municipal Employes Assn. will hold a public fish fry from 5 p.m. to 9 p.m. in the Malta Temple, 82 Perkins St. to gain funds for the association's newspaper and city hall cafeteria.

Tickets will cost $1.25 for adults and 75 cents for children under 12, according to Mrs. Anita Hatch, who heads the dinner. She said tickets can be purchased at city hall or at police headquarters.

Earnings

NEW YORK (INS)—Trans World Airlines Inc., yesterday reported for the quarter ended March 31 a net loss of $6,544,000. This compared with a net loss of $3,705,000 in the same period last year. Operating revenues for the initial three months of 1956 set a record at $48,498,000, as against $42,537,000 a year ago.

NEW YORK (INS)—North American Aviation Inc. announced net income for the quarter ended March 31 of $7,700,000, equal to $2.24 a common share. This compared with $8,625,00, or $2.51 a common share, in the same tperiod last year. Sales increased to $215,986,527 from $178,501,453 in the initial three months of 1955. Unfilled orders on March 31 amounted to $1,163,902,797 as against $1,156,717,377 three months earlier.

PHILADELPHIA (INS)—Philco Corp reported net income for the quarter ended March 31 of $1,617,000, equal to 38 cents a common share. This compared with $2,447,000, or 62 cents a common share, in the same period last year. William Balderston, chairman, said "competition in television, appliance, and air conditioning industries is more intense than at any previous time in recent years."

DETROIT (INS)—The Federal Screw Works yesterday reported a net tprofit for the nine month period ended March 31 of $453,445 after taxes, equal to $2.16 per share on the 210,000 shares of capital stock outstanding.

NEW YORK (INS)—Republic Aviation Corp. announced net income for the quarter ended March 31 of $2,129,663, equal to $1.45 a common share. This compared with $3,929,383, or $2.94 a common share, in the same period last year. Sales declined to $81,709,731 from $129,903,612 in the initial three months of 1955. Mundy I. Peale, president, said the lower unit prices on planes now being delivered, and the strike of production and maintenance employes under way since Feb. 19, were factors in the reduced sales and earnings.

NEW YORK (INS)—New York Central Railroad reported net income for the four months ended April 30 of $13,674,368, equal to $2.10 a common share. This compared with $16,336,656, or $2.54 a common share, in the same period last year. Gross revenues increased to $261,693,560 from $238,866,877 in the 1955 period. April net income amounted to $5,084,575 as against $4,523,646 a year ago.

Auto Output Drops as Firms Cut Back

DETROIT (INS) — Automotive News reports an 8.7 per cent cutback in car production this week, dropping U.S. auto output to an estimated 116,050 units.

The trade paper said this will be the lowest weekly yield this year. It said the industry produced 127,158 cars last week.

On the other hand, it reported that truck production is expected to climb to an estimated 22,448 units this week, or a 654-unit increase.

The statistical agency said Chevrolet will cut back sharply with a 20.2 per cent reduction from 37,483 units it turned out last week.

Ford is slicing 4.8 per cent; Studebaker-Packard, 6.3 per cent; American Motors, 10.3 per cent, and Chrysler 3 per cent from last week, Automotive News said.

Weekend Plane Flights to Acapulco Under Way

Weekend, non-stop flights from Windsor to Acapulco, Mexico, will be inaugurated tonight at 11:30 by Guest Airways Mexico. To be flown by Constellations, the flights will leave each Friday and Sunday night and arrive at 6:25 a.m.

Returning flights will depart from Acapulco at 6:30 a.m. Fridays and Sundays, connect with flights leaving Mexico City at 9:30 a.m. and arrive at Windsor Airport at 5:30 p.m. the same day.

Businessman's Airport

PLYMOUTH (AP)—An airport for businessmen, pleasure craft and eventual helicopter shuttle service into Detroit is under consideration by city officials here.

News in Brief

Found guilty on a charge of driving under the influence of liquor, Earl L. McKay, 31, of Owosso yesterday was fined $100 or 20 days in jail by Pontiac Municipal Judge Cecil McCallum.

Henry J. Monroe, 39, of 2353 Genes Dr. yesterday was found guilty on a charge of driving under the influence of liquor and fined $100 or 20 days in jail by Pontiac Municipal Judge Cecil McCallum.

Frank Shackelford Jr., 29, of Mt. Clemens, was fined $10 and $10 costs after pleading guilty to driving without an operator's license Thursday. He was arraigned before Justice Luther C. Green of Avon Township.

Pleading guilty to a reckless driving charge, Harold L. Rice, 20, of Milford, paid the court fine and cost totaling $60 Thursday following arraignment before Waterford Township Justice Willis D. Lefurgy.

Rummage sale, sponsored by Epsilon Sigma Alpha Sorority, will be held at the League of Catholic Women Sat., May 5th at 9:00 a. m. to 2:00 p. m. —Adv.

Rummage sale, 197 S. Parke, Fri. and Sat., 8 a. m. to 2 p. m. —Adv.

Rummage sale, Grace Lutheran Church. S. Genesee St., Fri. 9 to 9. Sat. 9 to 12. —Adv.

Rummage sale postponed until further notice. St. John's Lutheran Church. —Adv.

If your friend's in jail and needs bail. Ph. FE 5-9424 or MA 5-4031. —Adv

Rummage sale, Fri. and Sat. 10 till 5. 26 Rose Ct., in garage. Adv.

Rummage sale. Sat. 9. 98 W. Huron. —Adv.

Rummage sale, Sat., 9 to 1. 220 S. Squirrel, Auburn Heights. Adv.

Shortest Railroad Is Also Roughest, in Scientific Way

DETROIT (AP) — There's a lot of shake, rattle and roll in the world's shortest railroad.

It doesn't go anywhere, but in an hour's time it can duplicate all the shaking, bumping and jarring of a freight car highballing 1,000 miles cross-country.

Engineers at Fisher Body Division Plant 40 of General Motors Corp. also have built a replica of a freight car which they use on the railroad to study problems of material handling in shipping auto parts.

Dubbed the TABW for "There's Always a Better Way," the GM railroad can vibrate models of car roofs, decklids and other components upward, downward and sideways.

Using delicate, electronic instruments, engineers record the vibrations to determine where different parts take the most punishment in transit from fabricating plant to assembly point.

Then they may redesign loading and packing aids to assure safer arrival of glass and other automotive components.

The TABW is run by Edward K. Tazzle, research and development engineer for Fisher Body's material handling section. Without leaving the plant he can study every bounce, sway and jolt of a freight car on any roadbed in the country.

Passenger Hurt as Car Rams Street Equipment

Slightly injured when the car she was in rammed road repair equipment on Mt. Clemens street and Court drive last night, Velda Hanson, 20, of Keego Harbor was released after treatment in Pontiac General Hospital, authorities said.

The driver, Leon Blackwell Jr., 20, of 56 Green St., told Pontiac police that he saw no flares to warn of the equipment.

The possibility of manufacturing paper pulp from locally grown low-cost vegetable fibers is being tested by a paper mill near Hadera, Israel.

NOTICE

The Zoning Board of Independence Township, Oakland County, Michigan, will hold a public hearing on May 28, 1956 at 7:30 P. M. at the Township Hall Clarkston, Michigan, to consider a request for the following change in Township Zoning Districts: to rezone the Southwest quarter of the Northeast quarter; the Southeast quarter of the Northwest quarter; the West half of the Southeast quarter; and the Northeast quarter of the Southwest quarter; all in Section 11, Independence Township, Oakland County, Michigan, from Agricultural to Gravel-Sand.

RICHARD MORGAN,
Independence Township
Zoning Board
May 4, 28, '56

TOWNSHIP OF INDEPENDENCE
COUNTY OF OAKLAND,
STATE OF MICHIGAN
ORDINANCE NO. 2 P
AMENDMENT TO INDEPENDENCE TOWNSHIP ZONING ORDINANCE
ADOPTED MAY 1, 1956
EFFECTIVE MAY 4, 1956

TITLE. AN ORDINANCE to amend the Zoning District Map of Ordinance No. 2, as amended, the Independence Township Zoning Ordinance.

The TOWNSHIP BOARD OF INDEPENDENCE TOWNSHIP ORDAINS:

Section 1. The Zoning District Map of Ordinance No. 2, as amended, is hereby amended as follows:

The Easterly 420 feet of the Northerly 680 feet of the Southwest quarter of Section 29 and the Westerly 420 feet of the Northerly 680 feet of the Southeast quarter of Section 29, Independence Township is rezoned from Residence 1 to Commercial.

Passed this 1st day of May, A. D. 1956 by the Independence Township Board.

Yeas: Andrews, Tucker, Smith, Snader, Doebler

Nays: None.

HAROLD J. DOEBLER,
Independence Township Clerk
May 4, '56

ADVERTISEMENT FOR BIDS
Board of Education
Dublin School
White Lake Township
District No. 7
Oakland County, Michigan

Requests Sealed bids for Elementary addition of approximately 12,000 square feet.

Bids will be received to May 22, 1956, 8:00 P. M., Eastern Standard Time, at the present school, Sandyside Road one block west of Union Lake Road, Oakland County, Michigan at which time they will be publicly opened and read.

Access to Plans: Office of the Architect, W. T. Anicka & Associates, 2300 Washtenaw, Ann Arbor, Michigan, F. W. Dodge Corporation, Detroit, Michigan Builders & Traders, Detroit Michigan.

Plans and Specifications may be secured of the Architect or the Superintendent of Schools upon deposit of Twenty Dollars ($20.00) which will be refunded upon return of same.

Basis of Bidding: One general contract including all trades.

All Bids must be accompanied by a Bid Bond, Cashier's Check or a Certified Check, without restrictions of Five Per Cent (5%) of the Bid submitted, made payable to the Board of Education.

All Plans and Specifications shall be returned at time of bidding. Contractor shall identify with his name each Plan and Specification, which will be used as a basis of signed contract set. No Bid shall be accepted from any Contractor unless this item is fulfilled.

The Board reserves the right to reject any and all Bids and to Waive any irregularities when in the opinion of the Owner such action will serve the best interests of the school district. No Bid may be withdrawn after closing time for a period of thirty (30) days.

Successful Bidder will be required to furnish one hundred per cent (100%) Performance, Labor and Material Bonds.

Dublin School
White Lake Township
District No. 7
Oakland County, Michigan
By:
CARLTON N. RICHMOND,
Secretary of Board of Education
May 4, 11, '56

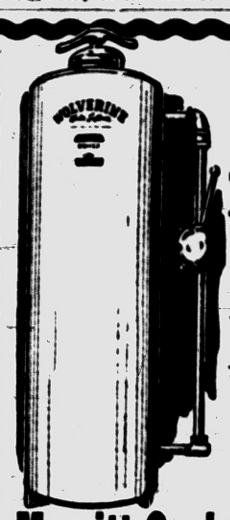
Brazilian Vice President to Visit Ford Factories

WASHINGTON (AP) — Vice President Joao Goulart of Brazil will be the guest of the Ford Motor Co. during a two-day visit to Detroit.

He is scheduled to arrive May 8, and leave May 10 for Ottawa.

The Brazilian Embassy said the 38-year-old vice president is scheduled to visit the Detroit headquarters of the United Automobile Workers as well as tour Ford plants.

Angola is seeking Americans to invest in the caracul sheep raising industry.



SOFT WATER ...RUST FREE

The "Wolverine" Way

HOME OWNED UNIT

★ PAY LIKE RENT!

★ NO MONEY DOWN!

CALL

Merritt Cooley--MA 5-4352

DRIVERS -- EXPERIENCED

On Heavy Duty Trucks

You can purchase Ready Mix Trucks with a small down payment. Excellent opportunity for brokers.

This is a proven and very profitable operation. See MR