State Senate OKs Senior Citizen Tax Exemption Bill

LANSING (AP) — The Senate passed with only one dissent an estimated $13.5 million senior citizens property tax exemption bill yesterday and sent it back to face House members, some of them angry over significant cuts in the measure.

After an afternoon and evening of caucuses, committee meetings and strategy huddles, the Senate threw a renters' provision out and put an income ceiling into the House - passed bill, whose cost had been pegged at $21 million to $40 million.

Senate leaders said they expected the House to concur in the changes.

But House Floor Leader J. Robert Traxler, D-Bay City, said he'd fight elimination of benefits to renters.

The measure faces an uncertain future once it reaches the desk of Gov. George Romney, who had asked legislators to hold up action until his commission on senior citizens tax relief had reported.

FINAL REPORT

The commission reportedly met yesterday to draft its final report. A governor's aide indicated the report might be in Romney's hands by today.

The Senate bill grants a property tax exemption of the first $2,500 of state-equalized valuation of any home assessed at $10,000 or less and owned by a person at least 65 years old who has lived in Michigan seven years and earns less than $5,000 annually.

Taxation committee chairman Sen. George Fitzgerald, D-Grosse Pointe, said about 172,000 housing units would be covered by the bill. Each would receive an average annual exemption of about $90.

★ ★ ★

The state will save between $1.2 million and $2 million on the tax exemptions now granted veterans and their widows, who will switch to the more lucrative senior citizens exemption, said Fitzgerald.

Democrats immediately hailed the bill as one of the most important ever passed by the Senate and the culmination of years of effort.

Sen. Garry Brown, R-Schoolcraft, the only senator who voted "no," said the Senate should have waited for Romney's commission report and ought to have been more certain of how the tax exemption would be financed.

The bill provides that the state repay local jurisdictions for tax revenues lost by the exemptions.

★ ★ ★

The bill will not take effect until Jan. 1, 1966, and the state will repay no local unit until sometime after July 1966. Thus, Romney's proposed 1965-66 budget is unaffected by the bill.

The Weather
U.S. Weather Bureau Forecast
Warmer
(Details Page 2)

THE PONTIAC PRESS

Home Edition

VOL. 123 NO. 45 ★★★★ PONTIAC, MICHIGAN, WEDNESDAY, MARCH 31, 1965—56 PAGES ASSOCIATED PRESS UNITED PRESS INTERNATIONAL 10¢

200 Planes Strike at N. Viet, Cong

Decision Due on TB Cases

A final decision on whether to house remaining patients at the Oakland County TB Sanatorium within or outside the county is expected at the April 13 meeting of the Oakland County Board of Supervisors.

At a meeting today, the board of supervisors' ways and means committee voted to refer findings obtained yesterday in Lansing concerning patient housing to the board for review prior to the decision.

In effect, the three Oakland County health and welfare officials designated by the ways and means committee to seek advice on what to do with the patients were advised to transfer them outside the county.

Dr. John L. Isbister, TB control officer for the State Health Department, told the Oakland contingent that eventually the county will have to get out of the tuberculosis-care business anyway.

He pointed out, according to a report read at the ways and means committee meeting, that long-range plans call for just four regional TB care centers in the state.

★ ★ ★

Two of these, Detroit's Herman Kiefer Hospital and the Maybury Sanatorium in Northville, will serve southeastern Michigan.

Participating in the Lansing meeting were Dr. Bernard Berman, Oakland County health director, and George Williams, county welfare department director.

Williams said that figures obtained in Lansing indicated it would cost $174,000 more annually to place TB patients in the county's Medical Care Facility with non-TB patients than if separate facilities were maintained for the two.

★ ★ ★

This would be due to a loss in state aid, Williams said.

Mrs. Claude Leach, spokesman for the Patients' Benefit Association comprised of former TB patients, urged at today's committee meeting that patients be kept in Oakland County.

Zollner Suit Said Settled

7-Week Trial Ends; $255,000 to Kerbawy

DETROIT (AP) —The $5.5 million libel and breach of contract suit against Fred Zollner, owner of the Detroit Pistons, has been settled out of court for $255,000, it was announced today.

An end of the seven - week trial, brought by W. Nicholas Kerbawy, former general manager of the National Basketball Association club, was announced after attorneys for both sides huddled with U. S. District Court Judge Ralph M. Freeman.

The Detroit News said today it had learned the settlement included $105,000 for the slander charge and an agreement to pay Kerbawy $15,000 a year for 10 years.

Kerbawy had been fired from his Pistons job in 1961 despite what had been termed "a million-dollar contract which was unbreakable" and which extended to 1977.

Kerbawy filed a suit against Zollner after the Pistons owner had charged that Kerbawy neglected his managerial duties while spending too much time in a reported proxy battle in which Kerbawy allegedly participated to help gain control of the Detroit Lions football team.

Speed Chase Ends With a Big Bang!

A high - speed chase through the streets of Pontiac early this morning ended on Lee Court with a bang.

The pursuit of an alleged stolen car driven by Larry Glass, 24, of 254 Josephine, began at Oakland and Wide Track. Three city police cars took part.

During the chase Patrolman Harold Kunkle noticed the brakes on his 1964 police car had faded and were not holding.

At the dead end of Lee, suspect Larry Glass stopped the car he was driving. Patrolman Jerry Pointer stopped his patrol car behind Glass.

Kunkle? Well, Kunkle applied his brakes and continued into the rear of the police car ahead of him.

Glass and his passenger, James G. MacFayden, 22, of 28 Douglas, were both held on a charge of unlawfully driving away an auto. No one was hurt.

In Today's Press

Care for Aged
Major bills now before Congress outlined in detail — PAGE F-10.

Amish
Teaching exemption loses out in House—PAGE B-4.

Yoga
'Knot' difficult to area women — PAGE E-1.

Area News	C-8, E-1
Astrology	D-3
Bridge	D-3
Crossword Puzzle	F-11
Comics	D-3
Editorials	A-4
Food Section	D-1—D-2
Markets	F-4
Obituaries	D-6
Sports	F-1—F-3
Theaters	F-10
TV-Radio Programs	F-11
Wilson, Earl	F-11
Women's Pages	C-1—C-4



AP Photofax

LAUNCH DEBATE — Democratic State Chairman Zolton Ferency and Republican State Chairman Mrs. Elly Peterson shake hands in Lansing last night prior to speaking at a meeting of Sigma Delta Chi, a professional journalism society. It was their first head-on debate since Mrs. Peterson became GOP chairman.

Romney's Best Move Seen in Third Term

LANSING (UPI) — The chairmen of Michigan's two major political parties agreed last night Republican George Romney's best political move in 1966 would be to seek a third term as governor.

But GOP Chairman Mrs. Elly Peterson and Democratic Chairman Zolton A. Ferency were completely at odds as to whether or not Romney was qualified to be president.

Ferency, a long-time Romney antagonist, said, if elected, the governor would be "the second most poorly qualified president in this century, with Eisenhower being first. Election of Romney as the chief executive of the United States would be "a national tragedy," Ferency said.

Mrs. Peterson said Romney has proven himself in many fields of endeavor and that "if a man has the qualities of success, he has the background to be a good president.

Ferency argued Romney "started into politics much too late to set his eye on the presidential chair." The two political chairmen exchanged views in a debate before the Central Michigan chapter of Sigma Delta Chi, a professional journalism society.

On the question of 1966, Mrs. Peterson and Ferency concurred that Romney would be making a mistake if he were to give up his present job to try for a seat in the U.S. Senate.

STRONGER BID

Ferency said Romney would be in a far stronger position to bid for the 1968 Republican presidential nomination as a third term governor than as a junior senator with only two years experience.

He said if the governor were reelected next year he could go to the National Republican convention "with the home fires well banked . . . politically his position would be much stronger if his goal is a national ambition."

Forecaster Predicts Warmer--Honest!

Warmer weather is on the way. The weatherman said so.

★ ★ ★

He reports temperatures will drop to lows of 24 to 30 tonight, then soar to a high of 42 to 50 tomorrow. We hope he doesn't say April Fool.

★ ★ ★

Precipitation is expected to total about ½ inch as rain Saturday or Sunday.

★ ★ ★

The thermometer registered a low of 18 prior to 8 a.m. At 2 p.m. the mercury stood at 38.

Deny Taylor Quitting in Viet

WASHINGTON (AP) —The White House and State Department denied as completely untrue today another report that Gen. Maxwell D. Taylor will resign by the end of the week as Ambassador to Viet Nam and be replaced by Deputy Ambassador U. Alexis Johnson.

Similar reports also were denied last week.

White House Press secretary George E. Reedy told newsmen he didn't want to leave the impression that Taylor was going to stay out there forever.

But, he said, no resignation has been submitted, none is in sight, and there is no problem of a successor because none is being considered.

Taylor now is in Washington for one of his periodic rounds of conferences that will be capped by talks with President Johnson late today or tomorrow, Reedy said.

Asked about reports of political differences between Taylor and the administration arising from Taylor's wanting to pursue a tougher line, Reedy said he knew of no such differences.

Big Operation Costs U.S. 3 Lives, 6 Craft

Tons of Fire Bombs Poured on Red-Filled Jungle Near Saigon

SAIGON, Viet Nam (AP) —About 200 U.S. and Vietnamese warplanes struck today at six points in North Viet Nam and—south of the border — staged the biggest scorched earth raids ever employed against the Viet Cong.

The widespread operations cost the United States six aircraft. Four helicopters were shot down and three American helicopter crewmen were killed and 15 wounded in a savage fight in central Viet Nam.

Some 70 U.S. Air Force planes poured tons of napalm and phosphorous bombs plus tanks of fuel oil into a 19,000-acre stretch of Communist-infested jungle 25 miles northeast of Saigon in hope of setting the whole forest on fire.

Participating in the raids on North Viet Nam were planes from the Vietnamese and U.S. air forces and Navy planes from the 7th Fleet carriers Hancock and Coral Sea.

★ ★ ★

Announced plane losses were one raider from the carrier Hancock and an F100 Air Force reconnaissance jet which crashed in friendly territory after being hit by heavy flak on a mission over North Viet Nam.

FATE UNKNOWN

The fate of the Navy pilot was not immediately determined. The F-100 pilot bailed out safely.

The air strikes were carried out as U.S. Embassy personnel returned to work in their bomb-shattered offices in Saigon under the protection of tighter security measures.

The U.S. Navy jets from the Coral Sea and Hancock attacked the radar station at Cape Ron and a military complex at Vinh Son.

A Hanoi dispatch broadcast

(Continued on Page 2, Col. 1)



Pontiac Press Photo

IS THAT ALL I'M WORTH? — Alan Cooper, 3, 2401 Opdyke, assumes an indifferent attitude toward the honorable mention lifesaving award given Girl Scout Mary Schulte, 1185 Fairview, White Lake Township, last night for pulling Alan out of a lagoon in April 1964. (See story on page C-2).

Spanish Plane Crash Kills 51 Near Africa

TANGIER, Morocco (AP) — A twin-engined Iberia Airlines plane plunged into the sea today a few minutes before it was scheduled to land in Tangier and 51 of the 54 persons aboard apparently died.

A fishing vessel picked up three passengers.

Three Spanish fishing boats picked up 47 bodies, said a report from Gibraltar, across the Strait from Tangier.

Among the listed passengers was Virginia Coleman, an American. Her home town was not given.

The pilot called the Tangier control tower shortly before the crash. At that time nothing out of the ordinary was mentioned. He was supposed to call back but did not.

The Spanish fishing ship Vergen de Carmilo radioed that it had picked up the three survivors. The Convair plane carried 49 passengers and five crew members.

PLANE DESTINATION

The Convair of the Spanish airline had taken off for Tangier from Malaga, a mecca for Swedish, Danish, and other tourists.

The Spanish fishing boat handed the three survivors over to a Tangier-bound British freighter.

At Al Khortobi Hospital, where the three were taken after the freighter landed in Tangier, a spokesman said none was seriously injured. They were identified only as two Danes and a Swede.

News Flash

UNITED NATIONS (UPI)— The Soviet Union called today for the immediate convening of the U.N. disarmament commission to discuss world disarmament.

Sharpen Up Driving Skill in Special City Classes

Safe driving is no accident.

Area motorists will be able to prove this to themselves by attending a voluntary traffic school opening at 7:30 p. m. April 6 in the city's public safety building, 110 E. Pike.

The school, the first of its kind in the area, is sponsored by the Pontiac Police Department, the Automobile Club of Michigan and The Pontiac Press.

It is geared to show drivers how to avoid accidents—and traffic tickets.

★ ★ ★

The school is designed to update drivers on the latest traffic laws and driving skills necessary for today's complex traffic and high-speed roads.

Such topics as driver attitude, car maintenance, speed, how to signal for turns and maneuvering, freeway driving and pedestrian safety will be covered.

Each school or class will last 75 minutes.

The opening night school will have a special program.

Acting Police Chief William Hanger of the Pontiac Police Department and Harold Heumann, manager of the Auto Club's Pontiac Division office, will address the school.

FIRST SESSION

Reyniear Staats, special project coordinator for the Auto Club's safety and traffic division will conduct the first night's session.

(Continued on Page 2, Col. 6)

'Seek a City Saint'-5

Prayer: Balance Wheel

(EDITOR'S NOTE — This is the fifth of seven excerpts from Methodist minister David Head's book "Seek a City Saint." The excerpts are appearing each week in The Pontiac Press during Lent.)

By DAVID HEAD
(Distributed by NEA)

It was all very well for Wordsworth to enjoy so much working leisure "away from it all." You remember:

"It was a beauteous evening, calm and still,
The holy time was quiet as a nun
Breathless with adoration."

But 7 a.m. brings the dash to work, and concentrated work is punctured with interruptions, and dull work is punctured with music, and the lunch break is cut short to make "more time" later, and 5 p.m. is the rush hour, and evenings are never long enough, and the best television programs are late, and to get to the country is too much effort after a day's work, and at the weekend everybody else has the same idea, and when we get to management level we have the worry as well as the work . . . When were you last calm and still?

In such a world the city saint is to let his ordered life confess the beauty of God's peace. It takes some doing.

We sometimes grumble that churches are tranquil, but most city churches lay on the layman more and more jobs, or more and more bouts of conscience for not doing them, until the ungodly hours are breathless with exertion.

(Continued on Page 2, Col. 8)

200 Planes Hit N. Viet, Cong Targets

(Continued From Page One)

from Peking declared 12 of the raiders were shot down.

South Viet Nam's official press agency announced the fourth operation—a strike by 100 U.S. and South Vietnamese bombers at a munitions depot and training center of a Viet Cong regiment at Boi Loi, in Tay Ninh province 55 miles northwest of Saigon.

"The Boi Loi area was engulfed in a sea of fire," the agency said in a broadcast dispatch. "Pilots reported all planes taking part returned safely to the Bien Hoa Air Base."

Twenty-five American helicopters and elements of a Vietnamese government regiment were heavily engaged by Viet Cong forces three miles north of Viet Nam, a strategic center south of the Da Nang Air Base.

DIED IN CRAFT

Two U. S. Marine helicopter men died in their craft and 16 were wounded, one fatally. Fragmentary reports indicated one of the downed helicopters was salvaged.

Of 19 Marine helicopters in the action, all were reported hit by ground fire. Six armed Army helicopters also were engaged in the fight, which still raged at dusk.

In Saigon, only about half of the U. S. Embassy staff was at work, and many of those were heavily bandaged.

Two more Vietnamese died of injuries suffered in yesterday's Communist terrorists' attack, bringing the casualty toll to two Americans and 18 Vietnamese dead; 65 Americans and nearly 100 Vietnamese wounded.

★ ★ ★

Eleven Americans were under treatment in the U.S. Navy Hospital. Seven other Americans, either seriously wounded or requiring specialists' care, were flown to Clark Air Base in the Philippines.

ACCESS ROUTES

Access routes to the five-story embassy building were closed or patrolled by steel-helmeted police. Security was extremely tight.

A police source said the street where the blast occurred might be permanently closed to traffic.

An "elaborate closing of the barn door, one day too late," said one security officer.

★ ★ ★

There was bitterness in some circles over the failure to take extraordinary security precautions earlier in view of detailed intelligence reports telling how the Viet Cong planned to blast the embassy.

FOR THREE WEEKS

Police sources said the plan had been known to both Vietnamese and American authorities for three weeks.

Current intelligence reports said Viet Cong terrorist squads have been assigned to blast the U. S. Information Agency building and a four-building bachelor officers quarters in Cholon, the Chinese section of Saigon.

U. S. Embassy spokesman Barry Zorthian said units from a 400-man U.S. Army military police detachment which recently landed in Saigon would be used to give additional protection to the embassy.

★ ★ ★

In Washington, it was expected that President Johnson would forward to Congress today his request for authority and funds to build a new embassy in Saigon.

Johnson announced his intention in a statement issued late yesterday afternoon, about 18 hours after terrorists' explosives heavily damaged the embassy in the South Viet Nam capital.

"The terrorist outrage aimed at the American Embassy in Saigon shows us once again what the struggle in Viet Nam is about," the statement said.

★ ★ ★

"This wanton act of ruthlessness has brought death and serious injury to innocent Vietnamese citizens in the street as well as to American and Vietnamese personnel on duty."

Before his statement was issued, Johnson conferred for 2½ hours with Secretary of State Dean Rusk, Secretary of Defense Robert S. McNamara and McGeorge Bundy, special assistant to the President for national security affairs. The four meet every week, and their luncheon session had been scheduled in advance of Monday night's explosion.

EXPECTED TO CONFER

Late today Johnson is expected to confer with Maxwell D. Taylor, the American ambassador to Saigon who has been in Washington for consultation since last Sunday.

★ ★ ★

Before Johnson's statement was released, White House press secretary George E. Reedy said when asked about the possibility of retaliatory air strikes: "I wouldn't speculate on the future right now."

The embassy, a five-story building that sits on a corner flush with the street, has been a favorite target of antigovernment insurgents since American warplanes began a series of bombing raids against North Viet Nam Feb. 7. The 14th attack was staged Tuesday.

Central JP Court Due in City Shortly

A central justice of the peace court, designed to save time and money, will be put into operation in downtown Pontiac within a month.

★ ★ ★

Suggested by Oakland County Prosecutor S. Jerome Bronson, the court will serve only those justices in communities north of 14 Mile Road.

The court will be conducted in the old Board of Supervisors auditorium in the county annex office building, 1 Lafayette.

Preliminary examinations and trials in contested state law cases will only be heard in the new court. A different justice will sit in morning and afternoon sessions each day.

The court already has received endorsement of the Justices of the Peace Association.

SOME DISAGREE

Orion Township Justice Helmar Stanaback, president, said that, while he believes the court will benefit all parties involved, the plan has not been accepted by all members of the association.

"Some are opposed because they feel we are taking the court away from the people," he said.

It has not been determined how many of the 50 justices the plan is aimed at will take advantage of the new court.

Bronson devised the one-court plan because his 15 assistant prosecutors were spending "far too much time on the road" traveling to and from justice courts.

There are 72 justice and municipal courts in Oakland County, "more than in any other county in the state," said Bronson. "My staff is being spread too thin.

"When there is a jury term, the manpower problem is critical. There have been days when five men are assigned to circuit court cases and seven or eight before justices or municipal judges.

"That leaves only a couple of men in the office to serve the general public, issue warrants and consult with court officials on pending cases."

Only one assistant prosecutor will be needed each day in the new court, according to Bronson.

He noted, however, that it will still be necessary to assign an assistant to municipal court cases.

The central court, said Bronson, is only a stop gap measure until a county-wide court system is established under the new state constitution.

REPLACEMENT

The new system will replace the justices of the peace in about three years. The state legislature has not yet determined how the county-wide system will be set-up.

The prosecutor's staff will not be the only ones to save time.

★ ★ ★

"It will make it much easier for us," said Sheriff Frank Irons. "With the court only a block away from the jail, we won't have to shuttle prisoners to hearings throughout the county."

The court space was made available by the Oakland County Board of Auditors.

Daniel T. Murphy, board chairman, called the plan "worthwhile" and one that should provide a savings to taxpayers.

He said that it would be impossible to estimate the savings until the court was in operation for a while.

The Weather

Full U.S. Weather Bureau Report

PONTIAC AND VICINITY — Partly cloudy and warmer today, highs 36 to 44. Partly cloudy and not so cold tonight, lows 24 to 30. Thursday partly cloudy and warmer, high 42 to 50. Southeast to south winds 8 to 16 miles today and tonight. Southerly 10 to 20 miles Thursday. Friday outlook, mostly cloudy with a chance of rain.

Today in Pontiac

Lowest temperature preceding 8 a.m., 10 18
At 8 a.m.: Wind velocity, 8 m.p.h. Direction: Southeast.
Sun sets Wednesday at 6:58 p.m.
Sun rises Thursday at 6:17 a.m.
Moon sets Wednesday at 3:36 p.m.
Moon rises Thursday at 6:29 a.m.

Downtown Temperatures

6 a.m.	18	11 a.m.	34
7 a.m.	18	12 m.	36
8 a.m.	22	1 p.m.	37
9 a.m.	29	2 p.m.	38
10 a.m.	31		

Tuesday in Pontiac (as recorded downtown)

Highest temperature	35
Lowest temperature	24
Mean temperature	29.5
Weather: Flurries, mostly sunny.	

One Year Ago in Pontiac

Highest temperature	30
Lowest temperature	20
Mean temperature	25
Weather: Sunny.	

Highest and Lowest Temperature This Date in 93 Years

80 in 1943 — 6 in 1923

Tuesday's Temperature Chart

Escanaba	35	18	Duluth	35	23
Gr. Rapids	36	14	Fort Worth	50	48
Houghton	35	20	Kansas City	52	32
Lansing	35	16	Los Angeles	73	54
Marquette	34	24	Milwaukee	33	26
Muskegon	38	19	New Orleans	70	62
Pellston	33	3	New York	42	26
Trav. City	31	4	Omaha	44	33
Albuquerque	70	38	Phoenix	81	49
Atlanta	70	49	Pittsburgh	38	20
Bismarck	35	29	S. Lake City	67	45
Boston	33	22	S. Francisco	60	53
Chicago	34	28	S. S. Marie	32	8
Cincinnati	45	26	Seattle	57	42
Denver	67	38	Tampa	84	64
Detroit	36	22	Washington	49	29



AP Photofax

NATIONAL WEATHER — Rain and drizzle are predicted tonight in the Carolinas and Gulf Coast area with showers in the Great Basin and scattered snow in the Northwest and upper Great Lakes. It will be warmer from the southern Plains to the Lakes and colder from the Carolinas northward along the Atlantic seaboard.

Knife Death Trial Ordered

A 44-year-old Waterford Township woman yesterday was ordered to stand trial in Circuit Court on a charge of killing her husband.

Mrs. Valorie Tyrer stood mute when she appeared before Circuit Judge Frederick C. Ziem, and an innocent plea was entered by the court in her behalf. No trial date was set.

★ ★ ★

She is charged with second degree murder in the fatal stabbing of her husband, Norbert, 47, on Feb. 27. She has been released on $1,000 bond.



AP Photofax

CAUGHT (INFRA)RED-HANDED — A 10-year-old Burlington, Mass., boy is caught ringing a false alarm as his 12-year-old friend stands by. This picture was snapped by an automatic camera using infrared film and infrared light making no visible flash. It enabled police to solve a false alarm problem which had been plaguing them.

Probe of Klan Gathers Steam

WASHINGTON (AP) — An extensive congressional investigation aimed at ripping the white cloaks of secrecy from the Ku Klux Klan was under way today, presumably with a big assist from the FBI.

The formal investigation was launched immediately after the House Committee on Un-American Activities voted unanimously Tuesday that a probe was needed.

Committee Chairman Edwin E. Willis, D-La., and Rep. Charles L. Weltner, D-Ga., the committee member who originally demanded the investigation, estimated it would take several weeks of spadework before hearings.

"It's going to require intensive and extensive investigation to prepare for the hearings," said one source.

"We want to know who they are; how many there are; where they are; what's their objectives; what's their allegiance."

WELCOMED

At Natchez, Miss., E. L. McDaniel, grand dragon of the Mississippi Realm of the United Klans of America, said he "welcomed an investigation of the KKK." He said he hoped Willis "has not formed an opinion before investigating the truth."

President Johnson, in suggesting congressional investigations of the Klan, promised help from the FBI, Justice Department and other government agencies.

The committee already has approached the Justice Department and a committee source said the length of the investigation may depend on how much help the Justice Department, the FBI and other agencies may be able to give.

Thus, while the President was getting in short order the investigation he asked for, the Justice Department was facing up to the difficulties of coming up with legislation he requested to control Klan activities.

DIFFICULT

Atty. Gen. Nicholas Katzenbach told some Negro students about it Tuesday: "It's difficult to get any meaningful legislation against the organization. It would be better if we could make it easier for the federal government to prosecute individuals for specific crimes, possibly with heavier penalties than we now have. But we haven't made any decision yet."

★ ★ ★

Katzenbach and his top aides are said to be wary of any law that would attempt to make Klan membership a crime or to require klansmen to register with the government and disclose their activities.

They know by experience the difficulties in enforcing the Internal Security Act of 1950, aimed at forcing disclosure of Communist party membership and finances.

Freed on Bond in Auto Deaths

A 36-year-old Owosso man was arraigned in Troy Municipal Court yesterday on a charge of negligent homicide in connection with a Monday auto accident that took the lives of a Troy mother and two of her daughters and left a third daughter critically injured.

Erwin F. Meiers was released on $1,000 bond after demanding examination before Judge Charles Losey. A hearing is slated April 19.

Meiers is accused of running flashing stop lights while eastbound on Long Lake Road in Troy Monday afternoon, striking a car driven north on Crooks Road by Mrs. Warren F. David, 42, of 825 E. Square Lake.

Mrs. David and her 6-year-old daughter, Melody, died within two hours after the crash, at William Beaumont Hospital, Royal Oak.

Another daughter, 18-month-old Carmen Tami, died shortly before 11 a.m. yesterday.

The third daughter, Tessie David, 5, remains in critical condition at Beaumont today.

'Bama Cleric Backs Bishop

State Pastor Owes Apology, Says Aide

Rev. Carl R. Sayers should apologize to the Episcopal bishop of Birmingham, Ala., for urging him to resign, according to Alabama's Episcopal coadjutor.

The coadjutor, Bishop George M. Murray, made the statement yesterday after the Rev. Mr. Sayers, pastor of St. Stephens Episcopal Church in Birmingham, Mich., sent a letter to the Rt. Rev. C. C. J. Carpenter.

The Rev. Mr. Sayers described the Birmingham, Ala., bishop as "a wolf to the pack of Christ" for denouncing the civil rights march on Montgomery.

Murray, in saying Sayers should apologize to Carpenter, said the Alabama bishop had managed to get a Birmingham, Ala., church "to conform to the church canon on desegregation without either splitting or closing the church.

"I believe the man who has made the accusation owes Carpenter an apology."

Carpenter, meanwhile, said he stands behind his denunciation of the march.

'GREAT COST'

Carpenter had called the march "a foolish business and sad waste of time in which the childish instinct to parade at great cost to our state will be indulged."

Monday, Sayers urged Carpenter to "submit your resignation to the House of Bishops and seek from God his forgiveness for your abdication of moral and spiritual leadership in Alabama."

Chance to Sharpen Driving Skill Given

(Continued From Page One)

"The school will be of value to any driver who feels a need for a refresher course on fundamentals of everyday driving procedures and techniques," Staats said.

After the first session, on the second Thursday of each month, Patrolman Billie Irwin, Pontiac Police traffic division, will conduct the school.

The auto club will furnish the necessary material.

DRIVING QUIZ

A take-home driving quiz plus a speed and distance chart will be given free to those attending opening night.

There are no fees and residents need only to be present to attend.

Thieves Are Thorough

TRENTO, Italy (UPI) — Businessman Benito Antoniolli returned to his summer house here after the winter and found it gone. Thieves had taken everything, walls, doors, water pipes and furniture.

Cleans Up on Cleaners

SPRINGFIELD, Mo. (AP) — A burglar is apparently set to clean up after making a clean sweep of the garage at the home of Willard A. Metcalf.

He took five vacuum cleaners valued at $595.

By Humphrey

Cabinet Voice for Cities Urged

WASHINGTON (AP) — Vice President Hubert H. Humphrey urged the nation's mayors and other city officials today to throw their support behind the proposal to give cities a voice in the President's Cabinet.

★ ★ ★

America's ever-growing cities are facing a "time of great decision," and need such a voice, he said, in a speech prepared for a legislative conference of the National League of Cities.

As he spoke, hearings were under way in the Senate on an administration-backed bill which would create a new department of housing and urban development.

This would be done by raising the status of the existing federal Housing and Home Finance Agency.

"Almost every group in this country has a voice at the Cabinet level in this government: but not the city," Humphrey said. "That is wrong. I ask you to exert your influence in support of this bill."

Humphrey pointed up the problems confronting the cities, mainly a result of burgeoning growth.

He said the suburbs must swell to absorb another 30 million people in the next 10 years.

The growth rate has forced state and local governments to go heavily into debt — more than doubling in 10 years — to pay for services and facilities, the vice president said.

★ ★ ★

Forces of growth and decay are converging on cities, Humphrey declared, and require not only building but better education, higher incomes and a lifting of "oppression" used "to deny some of our citizens their rights."

Heads School in Nicaragua

Harry D. Hoey, former headmaster of Cranbrook School in Bloomfield Hills, has accepted a position as headmaster of the American - Nicaraguan School in Managua, Nicaragua.

Hoey ended a 36-year career at Cranbrook when he resigned last summer.

The Nicaraguan institution he now heads is a coeducational day school for 650 students in kindergarten through 12th grade.

Seek Return of Hoffa Check

BIRMINGHAM, Ala. (UPI)— Petitions were to be distributed to members of Teamsters Union Local 612 today requesting union boss James Hoffa to ask Dr. Martin Luther King Jr., to return a check for $25,000.

"Jimmy Hoffa has stabbed us in the back," a rank-and-file member said last night after Hoffa presented King the check to aid in the Negro civil rights movement.

The union member said the petition would be distributed throughout Alabama.

"We supported him (Hoffa) when he was having his troubles with Bobby (Sen. Robert Kennedy) and now he is sticking a knife in our backs by giving that check to King," the member said.

★ ★ ★

He said neither Hoffa nor the international union had any authority to support King or the National Association for the Advancement of Colored People.

Birmingham Area News

Bloomfield Twp. Session to Discuss Tax for Roads

BLOOMFIELD TOWNSHIP— The possibility of setting up a special tax levy for a long-range road improvement program will be discussed at a meeting here Tuesday.

Township Board members have called together representatives of the 91 subdivision associations in the township to determine voter sentiment on financing such a project through a millage increase.

Supervisor Homer Case has noted 1 mill would net about $158,000 annually in the township. If matched by the county, the sum could be used to build about four miles of hard-surfaced roads.

At the rate of four miles a year, it would take the township five years to pave its 20 miles of collector roads, he said.

★ ★ ★

The program would be aimed primarily at the roads which carry commuters from subdivisions to the main arteries rather than at those within subdivisions.

TOWNSHIP LEVIES

Besides a 1-mill levy for its library, the township now is collecting 2 mills voted extra and due to expire in 1966.

From this a half-mill each is allotted to the fire department, police department, building fund and road improvement.

The last of these is used with county matching funds.

★ ★ ★

"If we had an additional amount for maintenance as well as for the matching fund, we would take care of these roads one at a time," Township Clerk Deloris V. Little said.

EAST SIDE

Officials have indicated work is most urgently required on Eastways and other roads on the east side of the township which have been most seriously affected by the construction of I-75.

"Just to grade them doesn't really help," Mrs. Little said. "It would be better if we can go in there and do the job properly — take one at a time and blacktop them."

Included in the list of roads needing immediate attention are Ward, Inkster, Squirrel, Lahser, Hickory Grove, 14 Mile, Walnut Lake, Kensington and Lone Pine from Inkster to Franklin.

Mrs. Little said the board hoped each of the 91 subdivision associations would send a representative to the 8 p.m. meeting Tuesday, although she noted all of the subdivisions in the township don't have associations.

Selection of Jury in Second Day at Fire-Death Trial

Selecting a jury in the first-degree murder trial of Harry M. Belcher of Ferndale was to have resumed today in Oakland County Circuit Court.

Attempts to seat a jury yesterday failed after all prospective jurors were dismissed by peremptory challenges by defense attorney John McIntosh or by Circuit Judge Philip Pratt on the grounds that they had opinions in the case.

Belcher, 32, is accused of murdering his wife, Catherine, 35, who, with their six children, died in a house fire Jan. 25.

Authorities charge Belcher with starting the fire.

Use of Prayer Life's Balance

(Continued From Page One)

You think I exaggerate? I hope I do. Somehow in all this there must be balance and discernment.

Somehow the Holy Spirit must help us create order. Somehow we must accept a heavier burden than activities — that of being a certain sort of person.

Otherwise we may start thinking we are justified by deeds done and distance covered. We may become well-doers-on-strings, and — waiting to give ourselves to people—find there is little of ourselves to give; our manner restless, our time short, our interests small, our company boring, our insights clouded, our energies dissipated, and our attitude idolatrous because we have come to believe that it ALL depends on us.

Yet there are city saints who, even amid the bustle of these days, know the value of a disciplined prayer life. Others are convinced they need it and know how much is lost when they lose it.

★ ★ ★

Prayer is the conscious recognition of God's holy presence and purpose in all life — including the "now" of prayer. This will usually involve the use of words.

WORDS OF SCRIPTURE

We have the words of Scripture to convey God's meaning in events; we are to make a meaningful reply, using words to communicate, to clarify, to commit ourselves.

That makes prayer engagement, as well as withdrawal.

Prayer should no more be remote from life than life itself.

Mature life has a balance of activity and passivity, of giving out and taking in, of rush and rest. Prayer, for all its physical inactivity, is to be seen on both sides of the scales. For a man's inner life is as complex as his outer life, and prayer is private life facing Godwards, as worship is public life facing Godwards.

'DR. ZHIVAGO'

In Pasternak's "Dr. Zhivago," Lara went to church because "she needed the accompaniment of an inward music, and she could not always compose it for prayer. But so does life. Equally needed is the discordant clamor of the secular world.

Prayer is the contrapuntal combination of two not entirely dissimilar melodies — God's holiness and God's world.

(Copyright The Epworth Press 1964) First American Edition 1965, The Macmillan Co.)

(NEXT: Giving . . . with love.)

County Official Stands Mute to Driving Charge

Oakland County Clerk-Register John D. Murphy today stood mute in Birmingham Municipal Court on a charge of driving under the influence of liquor.

Murphy was arrested at 3:30 a.m. after his car swerved off Woodward at Merrill and barely missed hitting a store, according to Birmingham police.

At Murphy's arraignment, acting Municipal Judge Thomas Costello entered a plea of innocent in his behalf.

Murphy, 51, of 710 Catalpa, Royal Oak, was released on a $100 personal bond. No trial date was set.



AP Photofax

Astronauts Wave To Chicago Throng

Crowd Cheers Astronauts in Chicago

CHICAGO (UPI) — They took the long way around, but U.S. astronauts Virgil (Gus) Grissom and John Young were finally going home today.

After a week of glowing tributes and ticker-tape parades — not to mention a flight into space—the major and the lieutenant colonel planned to leave with their families for Houston this morning.

The Houston city fathers planned a quiet reception at the airport, after which the astronauts will retire to their suburban homes to mull over the biggest week in their lives.

The hoopla, the banter and the cheering ended in Chicago yesterday.

An estimated one million persons showered Grissom and Young with praise during a parade through Chicago's loop. People broke through police lines to race alongside the astronauts' open convertible at several points.

BAND PLAYS ON

The fire department band belted out "Hey, Look Me Over" and "Everything's Coming Up Roses" as the parade inched up the La Salle Street canyon, where police estimated 450,000 persons were massed. In dark topcoats with collars turned up, the astronauts were covered with confetti and ticker-tape by the end of their ride.

Chicago Mayor Richard J. Daley presented them with honorary citizenship in the city of Chicago, and schoolchildren asked them how it felt to ride a rocket into space.

Grissom said he had seen a lot of parades "but none has beat the one we had today."

"We heard it was going to be chilly in Chicago, but it was 120 degrees in the shade," Young said in summing up the crowd's spirit.

After a city hall appearance at which the astronauts were hailed as "intrepid adventurers," Grissom was called upon to make a speech to about 300 persons gathered for a lunch.

"There are certain responsibilities and authority that go with being commander of the Molly Brown," Grissom said. "So at this time I'm going to call on John Young to make a speech."

Young took it in stride, and said the orbital flight wouldn't have been possible without "those welders, electrical engineers and flight engineers who have been working seven days a week. These people are irreplaceable."

Illinois Gov. Otto Kerner, taking note of Grissom's wit, asked him once, "Major, I'd like to know who writes your stuff."

Grissom grinned and poked his thumb toward Young.

At an afternoon reception, Grissom and Young fielded questions about their flight from about 3,000 specially selected students from Chicago schools and colleges.

A little girl asked them how they liked their trip through space.

"It was beautiful," Young said. "It was a lot of fun. It was a ball."

One youngster asked about "the feelings in your stomach" during the flight.

BUTTERFLIES

"I guess we had some butterflies," Grissom answered. "You're a little scared up there, I guess. But you learn to control this. To tell the truth, I was more nervous this time than on my first trip. This time I was the commander of the ship and was responsible for John's life, too."

At a press conference, Grissom had a surprise reunion with his high school mathematics teacher, Miss Mildred Hopkins. After a trip through space, the praise of the President, a ticker-tape parade in New York and yesterday's welcome by Chicagoans, it might have been anticlimactic.

★ ★ ★

But it wasn't. Grissom proudly introduced her to the students and credited her with giving him a good start in mathematics.

Not Too Old to Tango

CHINGFORD, England (UPI) Light - hearted Mrs. Edith Mobbs has just passed her final ballroom and Latin - American medal tests and now plans to become a professional dance teacher. She is 72.

Rhodesia Vote Is Set on Ending British Ties

SALISBURY, Rhodesia (AP) — Prime Minister Ian Smith has called a general election for May 7 to seek a mandate from the largely white electorate to break away from Britain.

★ ★ ★

Britain has refused to give independence to the self-governing colony unless the government agrees eventually to give some four million black Africans the vote. There are about 250,000 whites in the country.

PONTIAC MALL OPTICAL CENTER

Open Evenings 'til 8:30 P.M. 682-1113

People in the News

By The Associated Press

Fifteen years ago, Audrey Hepburn began her acting career as a chorus girl on the stage of the London Hippodrome in "High Button Shoes."

She was back last night — to collect a British Film Academy award as the best British film actress of the year.

The award was for her performance in "Charade."



MISS HEPBURN

Thief Neglects Mrs. Fairbank's Jewels



FAIRBANKS

Actor Douglas Fairbanks Jr. and his wife were entertaining U.N. Ambassador Adlai E. Stevenson, Mrs. Jock Whitney and five others in a New York hotel yesterday when one of Fairbanks' daughters reported a thief was in the suite.

The intruder took $7 in cash from Mrs. Fairbanks' handbag — and then discarded the handbag. It contained $1,500 in jewelry. The man fled through an unlocked door as the guests rushed into the room.

Honored Guest Casals Won't Be There

Cellist Pablo Casals couldn't attend a performance in his honor in Dallas, Tex., today, but 60 cello players planned to go on with the concert anyway.

A chest cold kept Casals at his home in Puerto Rico.

The Casals Day performance is in conjunction with the convention of the American String-Teachers Association and the Music Teachers National Association, Inc.

Shriver Stresses Role of Volunteers



SHRIVER

Sargent Shriver, director of the federal Office of Economic Opportunity, says the nonprofessional volunteer has a vital role to play in the antipoverty program.

In a speech yesterday in New York to the National Council of Jewish Women he warned against the traditional division of social welfare personnel into professional and welfare categories.

"Service, guidance, affection and compassion are needed, and there simply aren't enough professionals to do the human job," Shriver said.

View Was Overdue

HALIFAX, England (UPI) — Two men and two women got into the elevator of an uncompleted 16-story block of flats Monday evening to see the view at the top. Home - going workmen switched off the electricity —and the four remained trapped below the 13th floor for almost 15 hours.

ONLY 15 DAYS LEFT



DON'T CLOWN AROUND with your

INCOME TAX

April 15 is closing in! Why worry and stew when BLOCK will do your tax at such a small cost! Get your tax in NOW! See your nearest BLOCK office TODAY!

COMPLETE RETURNS $5 UP

LIFE GUARANTEE

We guarantee accurate preparation of every tax return. If we make any errors that cost you any penalty or interest, we will pay the penalty or interest.

H&R BLOCK Co.

America's Largest Tax Service with Over 800 Offices

20 E. HURON ST., PONTIAC

Weekdays: 9 A.M. to 9 P.M.—Sat. and Sun. 9 to 5. FE 4-9225

NO APPOINTMENT NECESSARY

Park Free In Simms Lot

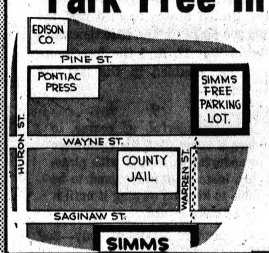

Only 160 Steps From The Front Door

Look at the map for easy directions to Simms parking lot . . . 1-hour free parking for our customers and all you have to do is have your parking ticket stamped at Simms with any purchase you make. Lot open 9 a.m. to 6 p.m. daily — Mon., Thurs., Fri. and Sat. nights until 10 p.m.

Starts Tomorrow 12-Noon to 9 P.M. Here At Simms

End Of Month Clearance

Sale For Thurs. 12-Noon to 9 P.M. Fri. and Sat. 9 A.M. to 10 P.M.

SIMMS DISCOUNT BASEMENT

HUCK TOWELING 7 Yds. Gleaming white Huck toweling in 17-inch width. 1.00

BOYS' REVERSIBLE JACKETS. Sizes 10 and 12 only. Solid blue reverses to blue check. 3.37

3x5-FOOT RUGS. Assorted tweeds and solid colors. Rubber backing. 1.99

TOILET SEAT COVERS — 3 for Assorted colors. Rayon, Rayon acetate or cotton 1.00

BOYS' COTTON PAJAMAS. Short sleeve styles in colorful prints and patterns. Wash 'n wear 1.00

BATH TOWELS. Heavyweight colored Dundee bath towels. Thick and thirsty . . . . 2 for 1.00

WASHCLOTHS. Assorted colors in washcloths. Approximate 12x12 . . . . . 15 for 1.00

BOYS' SPORT COATS. Sizes 12 to 18. All wool coats in navy or olive 3.97

GIRLS' SHOES. Endicott Johnson 1st quality oxfords and straps in sizes 8½ to 12½, and 1 to 2. 2 Pr. 3.00

MEN'S WORK SOCKS. Sizes 10 to 13. White cotton socks in short ankle or long styles. 7 pr. 1.00

MEN'S FLANNEL ROBES. Small only. Light weight sanforized flannel robes in bright plaids. 1.57

MEN'S PLASTIC RAIN SUITS. Size S-M-L-XL. Jacket, pants and hood for outdoorsmen 88c

PLASTIC MATTRESS COVERS Twin or Full size. Sanitary and economical. First quality . . . 88c

14x25" DISH TOWELS. First quality thirsty dish towels in colorful patterns. 29c

BOYS' DRESS SHIRTS. Sanforized plus wash 'n wear dress shirts. Short sleeve style. Wash bow tie. Sizes 6-8-10. 99c

MAIN FLOOR CLOTHING

LADIES' BAN LON SWEATER. Cardigan or pull over style in assorted colors. Sizes 34 to 38. 1.99

ASSORTED INFANTS WEAR. Toddle Tyke diaper covers, vests, blouses. Sizes S to XXL. Your choice. 32c

RECEIVING BLANKETS. Large size 64% rayon, 6% nylon blankets in pink, white, yellow or blue. 69c

MISSES WHITE SOCKS. Choice of white anklets, roll tops of 100% cotton. Sizes 9 to 11. 6 Pr. 1.00

CHILDREN'S PAJAMAS. 100% cotton flannel in sizes 4 to 6x. Knit collar and cuffs. 1.00

LADIES' & MISSES SHIRTS. Choice of tie shirts or sweat shirts in sizes 7 to 10. Assorted colors. 3 for 1.00

LADIES' PAJAMAS. Choice of baby dolls or capri styles. Assorted colors and lace trims. Sizes 8 to 10. 1.00

BOYS' FLANNEL SHIRTS. Solid red or cowboy prints only. Sanforized cotton. Sizes 5 to 7. 57c

CAMERA DEPT. DISCOUNTS

TRANSISTOR RADIO BATTERY. 9-volt battery. Will fit most transistor radios. Limit 10. . . 15c

8mm MYLAR SPLICES. Package of 36 splices for 8mm movie film. Fits all splicers. Limit 10 39c

DRUG and COSMETIC DISCOUNTS

PETROLEUM JELLY — Pound. Full pound of petroleum jelly for first aid and other household uses. 36c

HANDY ANDY LIQUID. New formula Handy Andy all purpose liquid cleaner 23c

PINK LIQUID VEL DETERGENT. 22-oz. size —New pink liquid Vel is gentle to your hands. 47c

JERGENS SOAP — Lotion mild Jergens soap in large bath size bars. 2 For 17c

ROYAL BATH PREPARATION ½-gallon choice of bath oil, shampoo or cream rinse. . . 96c

FRENCH TOUCH HAIR SPRAY Famous Charles Antel hair spray. 14-ounce size 39c

ITALIAN BALM with Dispenser. 9-ounce refreshing hand lotion with finger tip dispenser top. 49c

LUCIAN LE LONG COLOGNE. Choice of 4 fragrances. Imported from France. 8-ounce size. 2.22

OWENS PRIDE TOOTH BRUSH. With long lasting nylon bristles to get teeth sparklin white 12c

EVENING IN PARIS BATH OIL. Soften and smooths dry, scaly skin. Scented 59c

EVE. IN PARIS POWDER/COLOGNE. Your choice of 'French Lace' bath powder or cologne. 39c

PAL RAZOR BLADES. Package of 40 double edge razor blades fits all double edge safety razors 2 Pkgs. 79c

JERIS HAIR TONIC or OIL. Choice of 4-ounce bottle of hair tonic or oil for perfect hair grooming. 29c

PALMOLIVE RAPID SHAVE. 6¼-ounce regular size can of Rapid Shave for smoother, closer shaves. 44c

GILLETTE AFTER SHAVE LOTION. Famous 'Sun-Up' after shave lotion for men. With He-Man scent. 44c

LADIES' SATEEN INSOLES. Anti-bacterial, de-adorizing insoles for ladies' shoes. All sizes. 2-Pr. 39c

CLOTHING DISCOUNTS

GIRLS' SPRING BLOUSES Sizes 7 to 14. Assorted prints and checks. Choice of styles. 76c

LADIES' NYLON PANTIES. 100% stretch nylon in pastels of white. Sizes 5-6-7. No bind crotch. 2-Pr. 1.00

SKI JACKETS and CAR COATS. Misses nylon hooded ski jackets. Sizes S to L. Or ladies' button front, heavy lined car coats. Sizes 8 to 10 2.99

LADIES' HALF SLIPS. With shadow proof panel, lace trim, 100% acetate. Orchid color, Medium only 3 for 1.00

MAIN FLOOR SUNDRY

3½" MAKE-UP MIRROR. Brass finished metal stand holds large 3½" mirror for shaving or make-up. 24-only. 9c

FULL SCALE HARMONICA. Accurately tuned imported harmonica. Only 35 left. 39c

ASSORTED TIE CLIPS. Only 48 left. Your choice of attractive gold plated tie bars. 24c

MEN'S-LADIES' WATCH BANDS. Group of assorted metal expansion or leather watch bands. 49c

HANDY LINT ROLLER. 23 to go on sale. Removes lint and hair from clothes. 54c

RECHARGABLE FLASHLIGHT. All sales final. Plug into wall outlet to recharge. Powerful flashlight. 99c

ALERON BATTERY SAVER. 3-only. Operates on regular size battery. For campers, traveling, etc. 1.49

TOSHIBA BATTERY SHAVER. Operates on regular size battery. 9-only. All sales final 2.99

MEN'S ELECTRIC SHAVER. Only 18 left. 'Van' electric shaver for men. Price includes cord. 3.99

SCHICK ELECTRIC RAZOR. Men's compact electric shaver by Schick. With double head. Only 8 left. 7.95

LADIES' ELECTRIC SHAVER. Famous Norelco 'Coquette' Shaver for women. Only 5 left. 8.95

PARKS SHAVER BOOSTER. Only 6 left. Handy attachment to boost power of old electric shavers. 3.19

PARKS SHAVER CLEANER. Liquid cleaner to clean and sterilize electric shavers. 69c

ELECTRIC HAND VIBRATOR. 'Handy Hanna' hand vibrator to soothe and relax tired muscles. 1-only. 3.95

3-BARREL MONEY CHANGER. Only 8 left. Handy all metal money changer holds nickles, dimes and quarters. 49c

CHROME BOTTLE OPENER. 12-left. Chrome plated can and bottle opener for parties 49c

LADIES' HAIR BRUSH. 36-left Nylon bristle hair brush with easy grip handle for ladies. 33c

EVANS TRAVEL CLOCK. 5 only 17-jewel travel alarm clock in leather case. 3.95

EVANS ALARM CLOCK. 9 left. Wind-up alarm clock with crystal clear case 2.49

8-BLADE MINI-KNIFE. Handy pocket knife with 5 assorted blades. Miniature size. 59c

ASSORTED KEY CHAINS. Your choice of key chains with large assortment of trinkets. 2c

PENCIL LEADS. Famous Eversharp pencil leads in assorted sizes. For home, school, etc. 1c

2nd Floor HARDWARE DISCOUNT

SUNBEAM ⅜" ELECTRIC DRILL. Powerful 3 amp drill with geared chuck. Limit 1 per customer 16.99

GENERAL ELECTRIC WALL CLOCK. $9.98 seller—model 2122 has large 10-inch back, smart dial face. 10% tax 5.87

BATHROOM SPACE SAVER UNIT—chrome finish metal unit with 3 shelfs and towel ring. Easy to install 5.67

VINYL TARPAULINS heavy gauge for trailers, car carriers etc. Limited stock. 60x80", 52x69", 50x56" sizes. 20% off

CAR SEAT BELTS. Metal to metal type meets all SAE specifications. Easy to install. (2 for $3.69) each 1.88

CAR STRETCH SEAT COVERS—nylon stretch for 2 and 4 door models. Front seat only. Washable. Assorted colors. 4.97

36 CUP COFFEE PERCOLATOR. 'Party Perk' automatic percolator and coffee warmer for large groups. Limit 1. 8.88

DOOR LOCK SETS — polished brass door locks for bedrooms, closets, doorways etc. Limit 2 sets per person 1.88

WHITE SIDE WALLS—for car tires. For 13 or 14 inch tires. Dress up black tires with side walls. No limit . . . each 68c

'GE' VACUUM CLEANER—portable and compact vacuum cleaner is powerful. Complete with attachments. 21.77

TV ANTENNA & LAMP—combination lamp with indoor antenna and lead-in wire. Bulb is extra 4.44

SIDE VIEW CAR MIRROR—Chrome plated for all cars. Non-glare mirror for extra safety on the road. Limit 2 1.37

2nd Floor HOUSEWARES DISCOUNT

ROOM SPRAY MIST—Kills room odors fast and freshens the air. Famous 'Good-Aire' spray. Limit 2 cans 38c

STAINLESS STEEL COOK SET—9 pc. Includes chicken fryer, sauce pan, oven etc. and covers. Anodized color 10.99

PLASTIC LAUNDRY BASKET—oval shape basket with sturdy carrying handles. Limit per customer 54c

AMT CUSTOM CAR KITS — model cars by AMT-discontinued 1964 models at this low price. $1.50 sellers. 84c

'GLEE' SPRAY WAX—waxed beauty as you dust. For furniture, plastic counters. 13½ ounces. Limit 2 67c

REVERE SAUCE PAN — 1½ quart size with copper clad bottom. Fast even cooking. With cover 4.77

STEEL IRONING BOARD—Lady Seymour adjustable board with ventilated top holds compactly 4.24

PLASTIC TUMBLERS—pack of 12 plastic tumblers for home and party use. Limit 1 pack 29c

CHIP 'n DIP SET—smart plastic set has large chip bowl with smaller dip bowl attached 58c

BRASS TOWEL STAND—novelty stand for the bathroom, holds towels and wash cloths neatly 1.50

BAKE OR ROAST PAN — choice of angel cake tube pan or bake and roast pan. Aluminum. Ea. 49c

Simms Reserves the Right To Limit All Quantities

All Prices Good While Quantities Remain in Stock

SIMMS BROTHERS

98 North Saginaw Street

THE PONTIAC PRESS

48 West Huron Street — Pontiac, Michigan

WEDNESDAY, MARCH 31, 1965

HAROLD A. FITZGERALD
President and Publisher

HOWARD H. FITZGERALD II
Executive Vice President and Business Manager

JOHN W. FITZGERALD
Vice President and Editor

JOHN A. RILEY
Secretary and Advertising Director

HARRY J. REED
Managing Editor

FRED THOMPSON
Circulation Manager

G. MARSHALL JORDAN
Local Advertising Manager

Labor Phantom Seen in Taft-Hartley Bias

It is hard to reconcile organized labor's professed championship of freedom and democratic principles with its all-out campaign to force repeal of section 14b of the Taft-Hartley Act—the section which permits the states to adopt Right-to-Work laws if they wish. Twenty states have done so.

Labor has pictured that section as a particularly onerous provision of Taft-Hartley, which it calls a "slave labor" law.

★ ★ ★

But anyone inclined to believe that 14b is the ogre the unions allege, would do well to read the section. It says: "Nothing in this Act (Taft-Hartley) shall be construed as authorizing the execution or application of agreements requiring membership in a labor organization as a condition of employment in any State . . . in which such execution or application is prohibited by State . . . law."

To make that seem, in any way, an anti-labor measure requires some massive twisting of plain language. It simply says that, in states which take advantage of 14b, each worker will have the right to join or not to join a union as he chooses, and in either case he can keep his job. No one can make him join—and no one can prevent him from joining.

If that is not basic freedom, what is?

Moreover, President Johnson's campaign promise to Labor to push repeal of the section it despises tags him more as a politician than a statesman. As a U.S. Senator, LBJ voted for Taft-Hartley and presumably approved of its provisions.

French Look Ahead Guided by Astrology

The French, says a reliable source, have very little use for psychiatrists —they prefer fortunetellers.

Paris reportedly has one fortuneteller for every 800 people, which is twice its number of doctors, five times its number of priests and 50 times its number of psychiatrists.

★ ★ ★

"Being a less clinical and more romantic people," says a leading astrologer, "the French prefer the occult to psychoanalysts."

Fortunetelling is actually forbidden by law and condemned by the Roman Catholic Church in France, but more than 500,000 practicing astrologers, palmists and mediums have no trouble doing a half-billion-dollar business a year.

One of the most popular places for fortunetellers in Paris is the Pigalle area, according to PATRICE BOUSSEL, author of a guide to Paris fortunetellers. "Fortunetelling appeals to the lonely and misunderstood," he adds. "Everyone likes to be the center of interest and fortunetellers boost the ego."

★ ★ ★

Anyone inclined to dismiss this as but a mark of Gallic gullibility might ponder the presumption: "Fifty million Frenchmen can't be wrong."

Yankees' Yen to Owe Brings Mortgage Woe

One of the oddities of current economics is that at the height of the Nation's longest peacetime boom more Americans are losing their homes through foreclosure than at any time since 1939.

How can this be?

★ ★ ★

No mystery, say the economists. Rising pay and easier mortgage credit have induced home buyers to take a deeper, dizzier plunge into the cool, inviting waters of easy, convenient debt and practically perpetual monthly payments.

Then comes the dawn, and many a harassed homesteader discovers that fringe discomforts such as taxes, insurance and maintenance — plus the status urge of "we really need this" and "we just HAVE to have that"—add up to more than the rosy pre-purchase planning had indicated. So . . .

Last year home foreclosures in the United States zoomed past the 100,000 mark for the first time since World War II. And the foreclosure rate has doubled in the last five years!

★ ★ ★

It's wonderful, of course, to own a home. But it's even more wonderful to own it with pleasure instead of worry, and to be able to keep on owning it until it is actually owned.

The prudent family will buy—and live—accordingly.

Court's Ruling Accents Fairness

By JAMES MARLOW
Associated Press News Analyst

WASHINGTON — What's fair for one is fair for the other — with the accent on what's fair.



MARLOW

This was the essence of a Supreme Court ruling Monday which upheld the right of an employer, when negotiations with a union are deadlocked, to shut down his plant to put economic pressure on a union to come to terms.

This balances the scale with a union which has undisputed right to strike to pressure an employer into meeting its demands.

But if an employer, reading this, gets the idea he can shut down his plant temporarily just to smash a union or to avoid bargaining or before bargaining deadlocked, this is not what what the court said.

That kind of shutdown gets into the field of unfairness against a union. This was not involved in Monday's decision.

★ ★ ★

In this case the American Shipbuilding Co. which operates four shipyards—mainly for repairing ships — had been bargaining collectively with eight unions for years. So there was no question here of antiunion bias by the company, even though the unions had struck the shipyards several times.

STRIKE AT BUSIEST SEASON

Then came a negotiation which reached a dead end. The company feared the union would wait to strike at the busiest season, thus putting the maximum pressure on the company to give in.

So the company decided to shut down its yards, when ship-repairing was not at its peak, and thus reverse things by putting maximum pressure on the union to give in.

The unanimous court upheld the company's right to do what it did, saying:

The shipyard's owner did not violate the labor law "when, after a bargaining impasse had been reached, he temporarily shuts down his plant and lays off his employes for the sole purpose of bringing economic pressure to bear in support of his legitimate bargaining position."

★ ★ ★

But there are varying conflicting interests in different lockouts. So, undoubtedly, in the future the court will have to pass on more lockouts and in doing so probably narrow down Monday's sweeping opinion.

ANOTHER CASE

In another case, the court laid down the general rule that an employer has a right to close his plant—not temporarily but permanently — by going out of business, no matter what his reason, antiunion bias or not.

In still another case—when a union, which has been bargaining with a number of employers as a group, decides to strike one of them to force a settlement — the court held the others have a right to lock out their union employes and hire nonunion employes temporarily to keep on doing business.

Verbal Orchids to—

Mr. and Mrs. Chris J. Jorgensen of 1020 Voorheis Road; 52nd wedding anniversary.

Charles Brittain of Lake Orion; 84th birthday.

Frank Janowiak of Auburn Heights; 85th birthday.

George C. Hedge of 111 Virginia; 89th birthday.



More Devastating Than The Gas Itself!

David Lawrence Says:

Reds Set to Risk Viet Escalation

WASHINGTON — The United States is involuntarily engaged in an "escalation" game in Viet Nam.

The word "escalation" has often been used to imply that if one side takes a drastic course of military action, the other side will then retaliate, and a succession of moves progressively more intensive and widespread will become inevitable.



LAWRENCE

A critical moment indeed has been reached in the Viet Nam war. The United States, as the ally of the South Viet Nam government, recently found its own forces directly attacked and its installations destroyed, so a retaliatory move was made in the form of bombing raids on North Viet Nam.

It was widely assumed then that the policy of the United States in dramatizing its military power would cause the North Viet Nam government and its ally, Red China, to hesitate about further steps that could provoke enlarged military action.

But now it has become apparent that the Communists are ready to risk a larger war. For they have just bombed the United States Embassy in Saigon, killing and injuring Americans.

★ ★ ★

This is the kind of attack which the United States government cannot ignore. The embassy is American territory, and such an attack is a most serious occurrence.

DELIBERATE CHOICE

The embassy building in Saigon undoubtedly was the target which the Communists deliberately chose in planting the bomb —to see how far the United States would go in retaliation.

There has been much speculation as to what the American policy really is in Viet Nam. It has been suggested that the Washington government is feeling its way.

It is clear that the South Vietnamese are incapable of dealing with the situation on their own. Obviously, with all the support given by Red China to North Viet Nam, a weak government such as exists in Saigon cannot by itself possibly thwart the acts of invasion and aggression.

★ ★ ★

So the problem that squarely faces the United States is whether it will make good on the declaration by President Johnson the other day when he said: "The aggression from the north must be stopped."

PRACTICAL SITUATION

The practical situation, however, is that the Red Chinese and North Vietnamese evidently think that public opinion in the United States will restrain the American government from taking any drastic steps.

President Johnson, therefore, faces a real dilemma.

Will the Red Chinese be allowed to believe that the United States eventually will throw in the sponge and that no vigorous military action will be taken because of a fear of "escalation" into a wider war?

★ ★ ★

The United States faces a war something like that which occurred in Korea. It either has to exert maximum power and fight the war to a standstill, or it will find its forces constantly harassed and many lives endangered in Southeast Asia as the Communists become more and more aggressive.

This is not a new problem in prewar periods. Most of the "escalation" into big wars in the past has been due to a failure of one side to construe correctly the determination of the other side.

★ ★ ★

The Communists are making a mistake now if they believe that they can attack a United States Embassy building — American territory — and get away with it.

It still remains to be seen just what method will be used to disillusion them.

(Copyright, 1965, New York Herald Tribune Syndicate, Inc.)

Bomb May Have Killed Chances for Early Talks

By ARTHUR GAVSHON

LONDON (AP) — The Communist bomb that shattered the U.S. Embassy in Saigon yesterday may have blasted Britain's chances of arranging early talks to end the Viet Nam war.

★ ★ ★

In the view of British government authorities, the terror attack in the heart of Saigon could lead to a spreading of the war.

The British Foreign Office declined formal comment on the bomb explosion pending full accounts from Saigon and Washington.

But Prime Minister Harold Wilson's government, according to officials, believes that:

★ ★ ★

● American retaliation on a massive scale now seems inevitable.

★ ★ ★

● The Viet Cong attack may signal the start of an intensive campaign of terror against the civilian population of South Viet Nam.

★ ★ ★

To British experts familiar with the Viet Nam scene, the bombing explains the comparative lull in Viet Cong activity recently noticed. The British suspect the Viet Cong guerrillas probably have been preparing for something big, hoping their inaction would induce the Americans and South Vietnamese to lower their guard.

WILL STRIKE AGAIN

"The pattern of past Viet Cong terror tactics," one government source said, "suggests they will strike again, and yesterday's explosion may therefore be the start of a full-scale terrorist campaign designed to destroy the rising morale of South Vietnamese civilians."

The Viet Cong attack came as the government was preparing a broad peace initiative.

Former Foreign Secretary Patrick Gordon Walker had been assigned by Wilson to visit the region.

★ ★ ★

The British have been trying to arrange for him to enter Peking and Hanoi for talks with Chinese and North Vietnamese leaders.

SEEMS CERTAIN

But now it seems certain that the tempo of fighting will quicken as American reprisal - action produces its counterthrust from the Communists. In such a situation talk of peace may be academic.

★ ★ ★

Inside Parliament, meanwhile, two Labor lawmakers who often have criticized American policies in Viet Nam expressed their "abhorrence of this wanton act."

★ ★ ★

In a letter to U.S. Ambassador David K. Bruce, legislators Eric Heffer and William Molloy deprecated "this senseless act of violence" and offered their sympathy for the victims.

Voice of the People:

Need More Understanding of Constitutional Rights

We would all be better off if people would remember what the Constitution stands for. There is a right to vote but in certain places citizens don't have a right to vote or a right to live as an equal person, regardless of race or creed. Don't we have enough problems in the world without fighting among ourselves? There is enough killing overseas.

SHIRLEY VYSE
BIRMINGHAM

'Thanks for Help in Recent Motorcade'

Many thanks to all who helped with and participated in our McNamara Motorcade last Saturday which wound through Commerce and White Lake Townships. We couldn't have done it without you!

C. PATRICK QUINN
McNAMARA MOTORCADE CHAIRMAN

Comments on Disposition of TB Patients

I read in The Press where a decision to transfer 63 TB patients of Oakland County TB Sanatorium is expected soon. They are thinking of transferring them to the Herman Kiefer Hospital in Detroit. What's wrong with the Medical Care Facility and other rest homes in Oakland County?

★ ★ ★

It's a shame we have to let our neighbors and friends return or be released to poor conditions at Kiefer and expect they will get well. Looks as though someone made a boo boo.

MRS. JEAN GRAGG
WATERFORD TOWNSHIP

Why were Oakland County supervisors insistent on selling our TB Sanatorium when a new power plant would have been the major cost of repair? Why are patients bound for hospitals outside Oakland County? How much will our county lose in social welfare by transferring Medical Care patients so that the TB patients can be moved into that facility? What happens to the employes who were promised employment elsewhere in the County.

KENNETH THOMPSON
135 HERSHEY DRIVE

Suggestions to Relieve Traffic Tie-Ups

Two suggestions could be used throughout Michigan to stop some of the auto traffic tie-ups. All signal lights on one street should work together so there would be no need for a person traveling the posted speed limit to stop for a signal light. Also, corners permitting left turns should have left turn signals allowing more than one car to make the turn, especially during daytime rush hours.

B. L.

'State Needs Income From Dog Racing'

Michigan cities are crying for city income taxes, Michigan schools are crying for more schools to handle the children, and we lack funds to build playgrounds, gyms and swimming pools for our children. Police departments need more men and our fire protection could always be better to protect our homes and lives.

★ ★ ★

I say make Michigan a resort state, which would include legalizing dog racing, and bring some badly-needed revenue into Michigan. If we don't legalize dog racing, our money will be spent in Canada where they are definitely setting up these races.

KAY BAILEY
WATERFORD TOWNSHIP

'Residents Unaware of Dog Ordinance'

People in Lotus Lake subdivision are obviously unaware of Section 6 of the Waterford Township dog ordinance. I have called the dog warden numerous times concerning these animals and nothing is done. I am instructed to lure these dogs into my garage and the warden will then pick them up. I am not employed by Waterford Township.

I guess I'll have to sit by and watch my lawn, flowers and shrubs being ruined by the pets of inconsiderate people.

MRS. CAROL GLEN
WATERFORD TOWNSHIP

Reviewing Other Editorial Pages

Growth Speed

The American City

In all the millennia of human existence on earth before the 20th Century, world population grew at a rate of less than 1% a year. World population at the time of Christ was only about 250 million. The first billion mark was reached after 1800. Today, world population is growing at the rate of over 2% a year, doubling in 35 years.

National Debt

Chicago Tribune

Rep. Frank T. Bow of Ohio, ranking Republican on the House appropriations committee, informed his colleagues that on March 18 the national debt was just short of 319 billion dollars and that the interest on the debt will run more than $22,000 a minute during the next fiscal year, beginning July 1.

Mr. Bow said that if restraint is ever to be exercised on spending, Congress will have to begin distinguishing between needs and wants.

★ ★ ★

The Ohio legislator said that the Democratic administration had been on a spending spree the last four years, with expenditures rising at the rate of 5 billion dollars a year since a Republican administration vacated the White House.

These alarming figures seem to have lost shock value in Washington, but out financial commentator, Dr. Melchior Palyi, reports that a considerable portion of his mail is from people who are worried about how to shelter what assets they have if the dollar loses what remaining authority it possesses.

★ ★ ★

Dr. Palyi emphasizes that there is no safe and secure way of hedging against devaluation and price inflation. The best resort is for the people to unite in holding the politicians responsible, for it is they who hold the future of the dollar in their hands.

Toothless Americans

The Dothan (Ala.) Eagle

Long ago we became convinced that it is as important to see the dentist twice a year, as the profession advocates, as to eat an apple a day, as the apple growers suggest. Therefore, we were pleased the other day to see statistical substantiation of this conviction.

The Public Health Service reported that a survey made during 1960-62 revealed that more than 20-million American adults are completely toothless (not a tooth in the head) and 10-million more have parted company with their upper or lower teeth.

★ ★ ★

Put another way, these figures mean that among every 100 adults in the population at large, 18 no longer have any natural teeth at all, while nine others have natural teeth in only one jaw.

As for the rest of the country's adults, they have 2.25 billion decayed, missing and filled teeth.

★ ★ ★

If all these people had seen their dentist twice a year it's reasonable to assume the foregoing statistics would not only be considerably less but could be presented in exact rather than round figures.

Sacrifice

The Evening News & Star (London, England)

The principle of sacrifice runs all through human life and is at the heart of every religion man has known. For all men, whatever their faith or lack of it, life at its best is always sacrificial. The ideal of duty done, if need be, at high cost of personal inclination is set before every child who grows up in a Christian nation.

The Associated Press is entitled exclusively to the use for republication of all local news printed in this newspaper as well as all AP news dispatches.

The Pontiac Press is delivered by carrier for 30 cents a week; where mailed in Oakland, Genesee, Lapeer, Macomb, Livingston and Washtenaw Counties it is $18.00 a year; elsewhere in Michigan and all other places in the United States $25.00 a year. All mail subscriptions payable in advance. Postage has been paid at the 2nd class rate at Pontiac, Michigan. Member of ABC.

Shine-up, paint-up for Spring with these home savings

It's so with our well-known brands: A.M.C. Shetland, Magicolor, many others
You'll find budget minded prices at Hudson's Budget Store





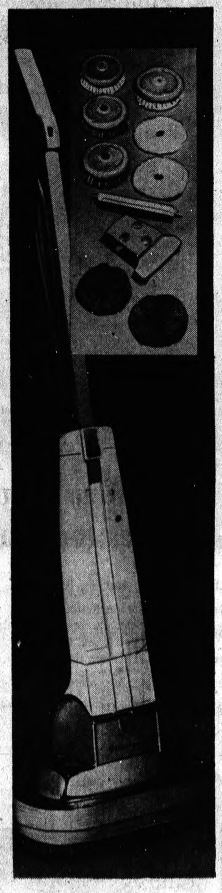

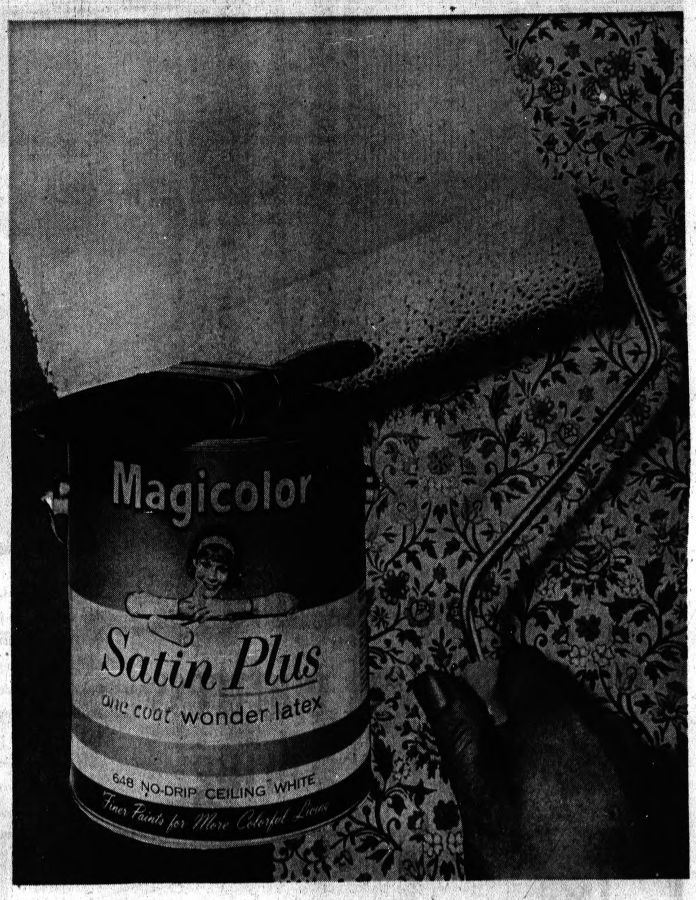

Sale.. high-low speed polishers-scrubbers

19.99 A ***29.99*** B ***38.99*** C

Well-known quality A. M. C. and Shetland floor polishers are easy-to-operate, cut your working time in half. Now there's a low speed for scrubbing and waxing . . . gives concentrated cleaning power and cuts down spatter. Switch to high for speedy polishing and buffing. **A.** A. M. C. model: 1 pair all purpose brushes, felt pads, plus rug dolly, liquid dispenser. **B.** Shetland model: 1 pair each scrubbing, polishing nylon rug brushes, lamb's wool pads, steel wool pads, plastic 1 qt. dispenser, rug dolly. **C.** Shetland Deluxe Floor-Smith: pair each scrub brushes, steel wool pads, polishing brushes, lamb's wool pads, rug dolly, 1½-qt. automatic plastic dispenser. Take advantage of these big sale prices now!

Sale.. one coat coverage with Magicolor Satin Plus latex paint

Here's lasting beauty in one easy application, covers black with one coat. Sheds dirt to save cleaning time. Turquoise, sunset gold, Spring green, honey beige, antique gray, Persian sandalwood, champagne, bashful blue, beige, Primrose yellow, Nassau green, white beige, candy pink, bone white, bali blue, white. *Super Semi-Glo Enamel; colors above, gal.* **7.99**

5.44 gallon

Cleaning Materials and Paints—Hudson's Budget Store—Pontiac Mall

Hudson's Budget Store *in the Mall*

Convenient FAMILY-NIGHT SHOPPING TILL 9:00, Monday through Saturday... Plenty of Free Parking

50th BIRTHDAY SALE

BEGINS WEDNESDAY *... our greatest sale of the year! March 31 through Monday, April 5th. Months in the planning! Remarkable savings on these and many more big special purchases! Read our circular delivered to most homes, Monday . . . or pick up one at store entrances. Save on fashions, apparel for the whole family, or furnishings for the home!*

Hudson's Budget Store *in the MALL*

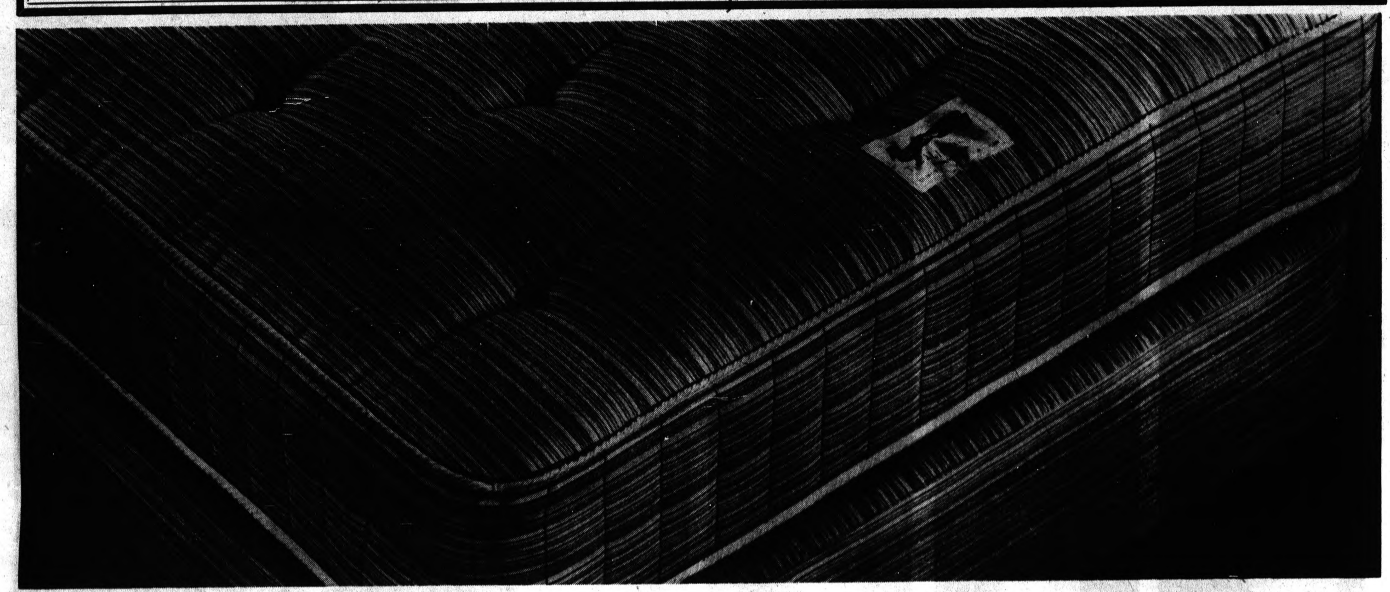

Restokraft hotel-motel-type mattress and box spring

Exceptional SALE! Because of our big Birthday celebration you save plenty on Restokraft quality construction for long-lasting, firm, support. Button-tufted, durable, cotton ticking. Pre-built borders resist sagging, crushing. Built-in turning handles, air-vents. Twin or full. No down payment; $5 monthly.

Any combination of mattresses or box springs, **2** *for* **$50**, *Each,* **$27**

Bedding—Hudson's Budget Store—Pontiac Mall

2 for $50

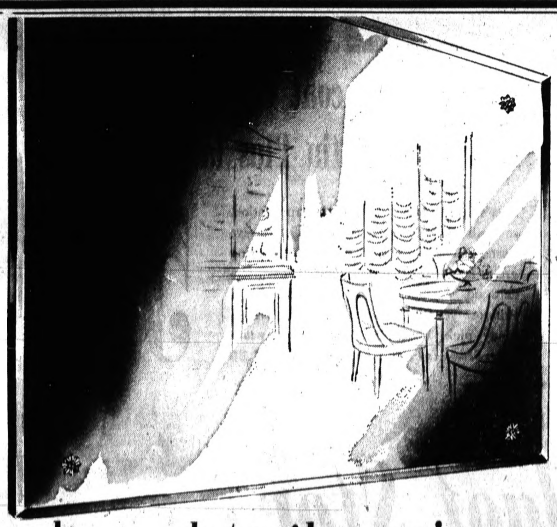

sale . . . plate glass mirrors

OUR LOWEST PRICE! Quality Pittsburgh plate glass, so brilliantly clear you never sight a waver. Have your rooms take on a new sparkle, make them look more spacious. Twin-ground, finished with beveled edges, 4 star rosettes included. Exceptional 50th Birthday Savings' 24x36-inch size, $10. 28 x 40..... **$15** 30 x 54..... **$20**

$10

Lamps, Pictures, Gifts—Hudson's Budget Store—Pontiac Mall

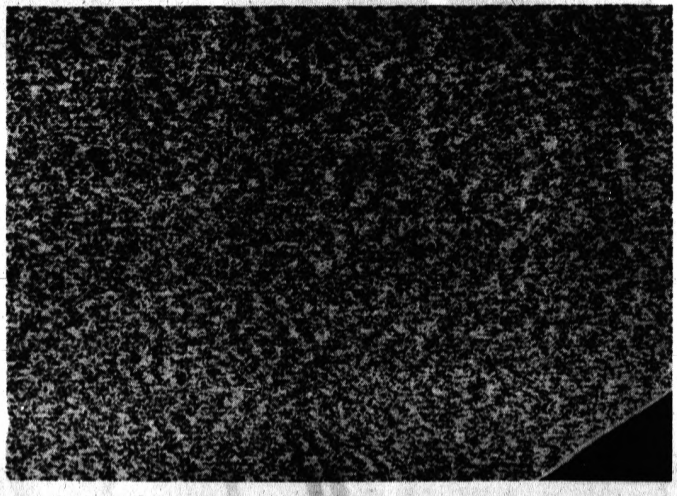

sale...9x12 ft. Caprolan nylon rugs

What savings! Nylon tweed style is tightly woven in new staggered needle process . . . makes it withstand tough wear. No extra pad to buy . . . it's built into these beauties. Tough rubber waffle backing keeps rug smooth. Choose gold, blue jade, meadow green, chianti, mahogany, driftwood. 6x9-ft. **$33**; 12x12 **$89**; 12x13½ **$99**; 12x15 **$120**; 12x18 **$144**

$50

Floor Covering—Hudson's Budget Store—Pontiac Mall

Convenient FAMILY-NIGHT SHOPPING TILL 9:00 P.M., Monday through Saturday . . . Plenty of Free Parking.

50th BIRTHDAY SALE

Hudson's Budget Store in the Mall

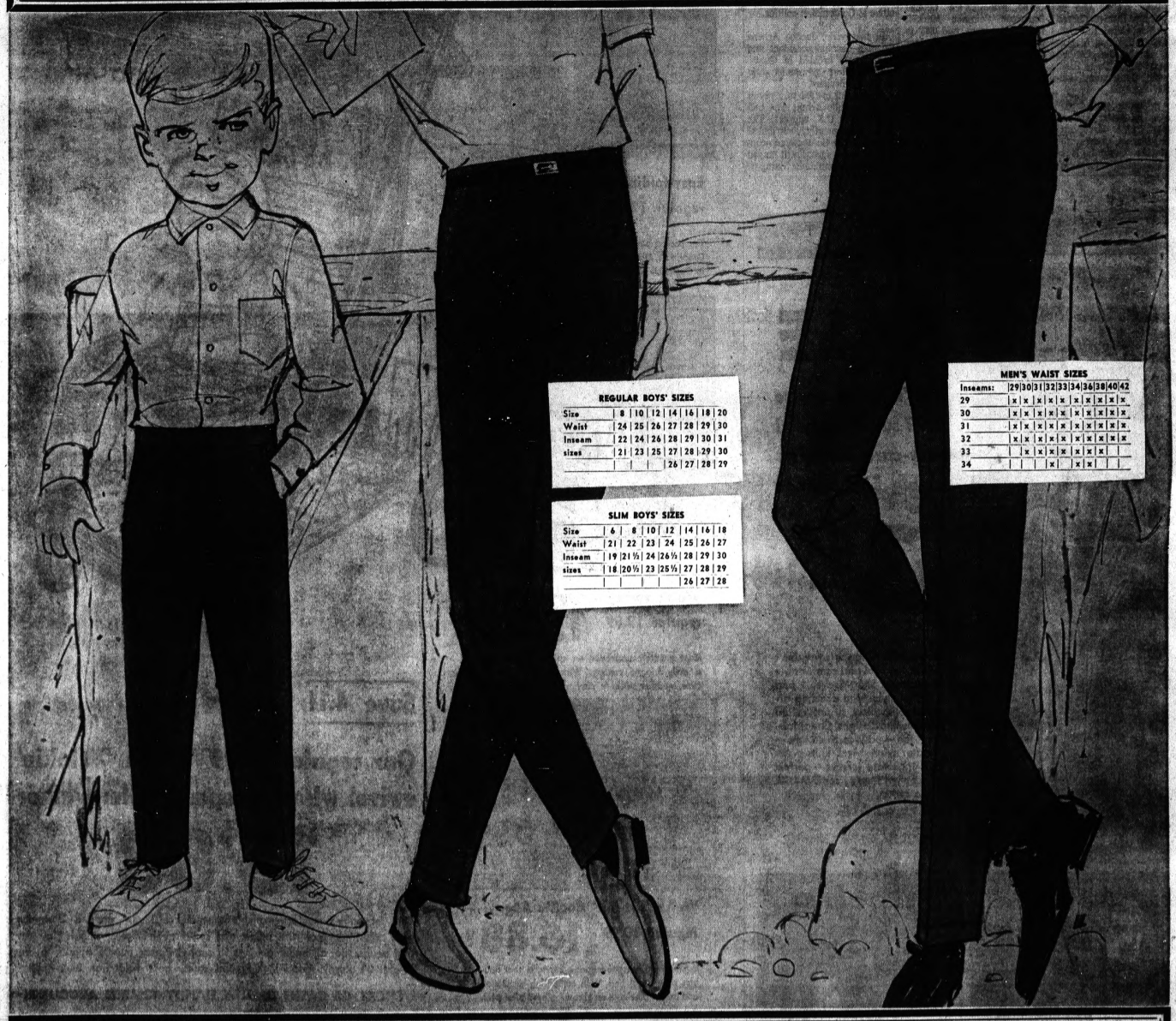

REGULAR BOYS' SIZES

Size	8	10	12	14	16	18	20
Waist	24	25	26	27	28	29	30
Inseam	22	24	26	28	29	30	31
sizes	21	23	25	27	28	29	30
				26	27	28	29

SLIM BOYS' SIZES

Size	6	8	10	12	14	16	18
Waist	21	22	23	24	25	26	27
Inseam	19	21½	24	26½	28	29	30
sizes	18	20½	23	25½	27	28	29
					26	27	28

MEN'S WAIST SIZES

Inseams:	29	30	31	32	33	34	36	38	40	42
29	x	x	x	x	x	x	x	x	x	x
30	x	x	x	x	x	x	x	x	x	x
31	x	x	x	x	x	x	x	x	x	x
32	x	x	x	x	x	x	x	x	x	x
33		x	x	x	x	x	x	x		
34				x		x	x			

Exceptional Sale! our Koratron® processed slacks for men and boys stay neat and never need ironing

2.84

LITTLE BOYS . . . Fortrel® polyester-cotton that stays neat-looking. Band front, elasticized back waist for a snug fit. From our own dependable quality maker for long wear. Black, olive, tan; sizes 4, 5, 6, 7.

Little Boys' Wear—Hudson's Budget Store—Pontiac Mall

4.27

BOYS . . . Dacron® polyester-cotton, the crease is in to stay! Belt loop style . . . pre-cuffed for immediate wear. Our dependable Cranbrook quality. Black, dark olive and tan. See charts above for waist, inseam sizes.

Boys' Clothing—Hudson's Budget Store—Pontiac Mall

5.47

MEN'S . . . Dacron® polyester-cotton, never, never needs ironing! Our own wear-tested Cranbrook brand. Belt loop style, pre-cuffed for immediate wear. Black, olive, tan. See chart above for waist, inseam sizes.

Men's Hobby, Casual Clothing—Hudson's Budget Store—Pontiac Mall

Foreign News Commentary

Guatemala Enjoys Booming Economy

By PHIL NEWSOM
UPI Foreign News Analyst

Almost unnoticed by the outside world, the small Central American republic of Guatemala has for the last two years been enjoying an unprecedented economic boom.

* * *

Part of the credit is given the interim government headed by Col. Enrique Peralta Azurdia.



Colonel Peralta a former defense minister led a bloodless revolt which in March 1963 overthrew the government of Miguel Ydigoras Fuentes.

Much of the NEWSOM credit also is given to another little-publicized force which is called the Central American Common Market composed of the five Central American republics, Costa Rica, El Salvador, Guatemala, Honduras and Nicaragua.

This, in much the same manner as its better known counterpart, the European Common Market, seeks to abolish tariffs among the five and to coordinate efforts to develop agriculture and industry.

In Guatemala its progress may be noted in well-stocked super markets which stock canned and packaged goods labeled "made in Central America."

* * *

As in most other Latin American nations, agriculture has not kept pace with developing industry. But in Guatemala, for instance, efforts are being made to get away from a coffee economy.

TOTAL EXPORTS

In 1963, coffee accounted for 55 per cent of total exports as opposed to 62.5 per cent in 1962.

And within the Central American Common Market, Guatemala from mid-1963 to mid-1964 sold the equivalent of $24 million while importing just over $14 million.

In 1950, exports to Central American nations totaled just over $500,000 and imports something less than $2 million.

* * *

Since 1950 Guatemala has been of special interest to the United States and a capsule of problems common to most Latin American lands.

KAY PROBLEM

And to the United States it has presented a problem also encountered in other Latin American nations — whether to insist upon the development of democratic institutions or to settle temporarily for a stability brought about by a military coup at the expense of Democratic processes.

By the latter route, Col. Peralta came to power. The United States recognized him on the basis of tentative promises that national elections would be held in 1965.

Events which began coming to a head in 1950 have made the United States especially sensitive to Guatemalan politics.

* * *

In that year, Jacobo Arbenz Guzman became president and very nearly created in Guatemala the first Communist state in this hemisphere.

Arbenz fell in 1954 to a revolt led by Castillo Armas who had enthusiastic U.S. support. The U. S. subsequently contributed heavily to the Guatemalan economy to make sure that it stayed in the anti-Communist camp.

FEDERAL'S
KEEPS PRICES DOWN

ANNUAL STROLLER AND CARRIAGE
SALE



Easy-folding Welsh stroller, regular 12.99 **9.88**

The perfect stroller for traveling or to leave at Grandma's. Lightweight, fully collapsible, it comes in Campbell plaid; fully padded, adjustable seat.



Welsh spring-action stroller, regular 19.99 **15.88**

Rides smoothly suspended on coil springs—under a gaily fringed canopy. With brake, duchess-gear, weather shield 'n play tray. Douglas plaid.



Welsh 'lift-out' Boodle Buggy, regular 19.99 **16.88**

Light—strong, easy-to-manage carriage that doubles as a travel bed. With coil-spring suspension and brake. Blue quilt on chrome-plated tube steel.



Save 4.11

Our regular 19.99 Welsh 'Winkie' swivel wheel sleeper-stroller-walker

15.88

Built for baby's comfort—mother's convenience! Softly padded 3-position seat, adjustable foot rest, pillow and see-through weather shield. Play tray and beads, too, all under a fringed canopy! Pusher handle adjusts to any height. It's sturdy, good looking and safety built. Folds flat. Blue quilt.

SHORT OF CASH? OPEN A HANDY CHARGE ACCOUNT!



Deluxe 'Crown' carriage, reg. 24.99

Matchless styling and superb comfort. Spring action duchess gear, padded lift-out body, 2-wheel brakes, weather shield. Attractive navy blue.

19.88



'Sport-car' styled 'Crown' stroller

Spring action, canopied stroller has adjustable bucket seat and solid foot rest. Weather curtain, shopping basket, metal play-tray! Regular 24.99.

19.88

OPEN EVERY NIGHT TO 9 Monday through Saturday DOWNTOWN AND DRAYTON PLAINS

FEDERAL'S
KEEPS PRICES DOWN



SALE

Men's fashion-wise 3.99 summer styled easy-care Jac-shirts at big 55c savings

3.44 CHARGE IT

The smart looking shirts you don't tuck in . . . cool and comfortable for summer! Short-sleeve, 1 and 2 pocket styles in a dazzling array of solid colors, stripes, raised patterns and designs. Great fabrics, too — easy-care cottons — acetate/nylon tricot knits — Arnel* triacetate jerseys — perfect for summer! Men's sizes S-M-L-XL in the group.

*Reg. T.M. Celanese Corp.



Men's reg. 12.99 jackets in laminated Orlon knits

11.44 CHARGE IT

Solid color or contrasting V-front jackets. Link-knit Orlon* acrylic laminated to polyfoam. Sizes 36 to 44, S-M-L-XL.
*Reg. T.M. DuPont Corp.

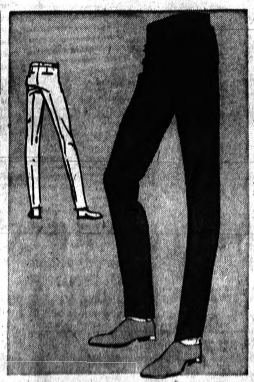

Men's reg. 6.99 slacks in iridescent sharkskin*

5.77 CHARGE IT

Continental tapers, western pockets, extension tab front. Black, olive-gold, blue-gold, brown-olive, green-gold. 29 to 34.
*70% rayon, 18% acetate, 12% 400 nylon

OPEN EVERY NIGHT TO 9 Monday through Saturday DOWNTOWN AND DRAYTON PLAINS

Exam Is Slated in Traffic Death

A 17-year-old Waterford Township girl demanded examination at her arraignment yesterday before Waterford Justice John E. McGrath on a negligent homicide charge stemming from a fatal accident Sunday.

McGrath scheduled the examination April 13 at 9:30 a.m. for Lora G. Maguire of 4496 Meigs. She is free on $1,000 personal bond.

Miss Maguire's car struck and killed Gail Marchand, 11, of 6455 Adamson, Waterford Township, Sunday afternoon after it went out of control while rounding a curve on Landsdowne near Adamson, Waterford Township.

The car also hit the girl's brother, Joseph, 10, who was hospitalized with a head injury.

★ ★ ★

The children were playing in a subdivision park area when the accident occurred.

Flint Police Find Stolen Locomotive

FLINT, Mich. (AP) — Flint police are used to looking for stolen vehicles — but Tuesday night's report of a stolen diesel locomotive was a bit unusual.

Officers found it about five miles from the Chesapeake & Ohio roundhouse where it was taken.

Pontiac City Affairs

Commission Makes 5 Appointments

Five appointments, four of them reappointments, were made last night by the City Commission.

Reappointed to one-year terms were Pontiac's four members of the County Board of Supervisors.

They are Howard O. Powers, 235 Cherokee; Mrs. Marguerite Simson, 140 W. Brooklyn; Edward A. Maier, 31 Oakland; and Victor Woods, 279 S. Anderson.

They will serve until April, 1966.

Ex-officio representatives to the county board include the city attorney, finance director and city assessor.

Also appointed last night was a new member to the city's Board of Canvassers. Otis Lawrence, 470 Ferry, was designated to fill a term expiring Dec. 31, 1967.

Lawrence, a Democrat, fills a vacancy left by Robert E. Vackaro, formerly of 784 St. Clair, who moved from the city.

The board is slated to canvass the March 18th vote tonight.

Required by the new state constitution, the Board of Canvassers is made up of two Democrats and two Republicans. The board canvasses the vote in each city election.

SIMILAR ACTION

In similar action last night, the commission appointed two part-time civil process servers for the Municipal Court.

Joseph Rohrbach, deputy warrant clerk for the court, and Sgt. John Williams, Pontiac police officer, were approved for the part-time jobs.

Requested by the city's two judges, the part-time process servers will only work when the load is too great for the regular constables.

They will serve in their off-duty hours.

STREET PROJECTS

City Engineer Joseph E. Neipling submitted reports last night on three street projects in the city.

Neipling reported that difficulties in acquiring the necessary right-of-way had stalled plans to improve and widen Arlene between Madison and Perry.

Problems having to do with the base under Rundell between Edison and Glenwood has hampered plans to reconstruct the street.

★ ★ ★

Neipling also reported last night that the city will have to pay a "limited" portion of the costs of improvements to Square Lake Road.

PAY FOR PART

The Michigan State Highway Department intends to improve the road this summer. The city will have to participate on the section between the Grand Trunk Railroad and Opdyke, according to Neipling.

He said the cost, which would take in a railroad bridge over the highway, would be about 14 per cent of the total road project.

However, he said that cost estimates have not been prepared yet.

In other business, the commission approved payment of the city's share ($1,442) for a new traffic signal at Saginaw and Rapid.

Cost of the light is split 50-50 with the State Highway Department.

City Commissioners also approved a ten-year lease for a city-owned hanger at Pontiac Municipal Airport.

The hanger will be leased to Aerodynamics, Inc., for $1,200 per month, which is $300 less than rent formerly paid on the hanger.

★ ★ ★

The reason for the drop in rent was that the firm had threatened to move its operations to Detroit City Airport.

WATER USAGE

A report of water department activities during 1964 disclosed last night that the city set an all-time record for water usage.

During the first full year of operation of the new water system, a total of 4.723 billion gallons of water was pumped — 200 million gallons over 1963 or an increase of 4.1 per cent.

Water department crews installed 4,228 feet of water mains in seven different projects during the year.

Sew Severed Arm Back On

PITTSBURGH (AP) — A workman whose severed arm was sewn back on was listed in satisfactory condition today in Presbyterian-University Hospital.

Frank Roth, 43, had his left arm sheared off four inches above the elbow yesterday by a bucket used to load sand at a Mesta Machine Co. plant where he worked as a molder.

★ ★ ★

Roth was first taken to Homestead Hospital, then he and the arm, packed in ice, where taken to Presbyterian-University.

A team of six surgeons worked six hours to attach the arm. A hospital spokesman said that there was a pulse.

DOUBLE-D DISCOUNT CENTER

Thursday, Friday, Saturday

PRICE CUTS

BONNIE BELL TEN-O-SIX 1.75 value, 4-ounce lotion. Cleanses deeply, clears skin, smooths, protects. 1.29

Norwich Aspirin Tablets 89c value, bottle of 250 for fast effective pain relief. 37c

COLORSILK Hair Color by Revlon. The first mistake proof hair color. Shampoo permanent color in 12 shades. 2.00

UPJOHN'S UNICAPS MULTI-VITAMINS Bottle of 100 Regular 3.11 1.99

2 LOCATIONS TO SERVE YOU!

OXFORD: 8 SOUTH WASHINGTON STREET

PONTIAC: CORNER OF SAGINAW AND LAWRENCE In Pontiac State Bank Bldg.

DOUBLE-D DISCOUNT CENTER

APPLIANCE BUYERS! OLLIE FRETTER SAYS:



OLLIE FRETTER— One of Michigan's Original Discounters

I'VE TOLD MY SALESMEN; We Must Move 1531 Appliances, TV's and Stereos This Week. And All Prices Have Been Slashed To Do It!

DURING THIS GREAT MONTH-END SALE!

HERE IT IS THE END OF MARCH ALREADY, SPRING IS HERE, AND THOSE TRUCKLOADS OF MERCHANDISE I ORDERED A FEW WEEKS BACK ARE ARRIVING DAILY. I'M STOCKED CLEAR TO THE CEILING WITH MERCHANDISE THAT I'VE GOT TO CLEAR OUT BEFORE ANY MORE CAN COME IN. I'VE TOLD EVERY ONE OF MY SALESMEN TO FORGET ABOUT PROFITS THIS WEEK AND CLEAR OUT 1531 APPLIANCES, TV'S AND STEREOS BY MARCH 31st. THIS IS YOUR CHANCE TO REALLY SAVE ON THE ITEM OF YOUR CHOICE. EVERYTHING IS INCLUDED AND DON'T FORGET YOU GET AFTER THE SALE SERVICE, IMMEDIATE DELIVERY, NO MONEY DOWN AND NO PAYMENTS 'TIL JUNE. HOW CAN YOU LOSE?



HOOVER CONSTELLATION The canister that offers more of what you want in a cleaner. $34.95

14 Cubic Ft. Deluxe Automatic Defrost 2 Door Refrigerator Reg. 299.95 Now 188.00

FAMILY SIZE HOME FREEZER 149.00

23" 3-Way Combination TV With AM/FM Radio and Stereo Walnut Cabinet Now 178.00

FLOOR MODEL MAYTAG WASHER SQUARE ALUMINUM TUB Now 118.00

NEW! 1965 RCA VICTOR PORTABLE TELEVISION with All-Channel Tuning



Yours for only $149.95

AND YOU CAN OWN IT FOR

COLOR TV MASTERPIECE

RCA VICTOR NEW VISTA COLOR TV



- All Channel (VHF and UHF) tuning. Glare-proof RCA High Fidelity Color Tube. Improved 25,000 volt Factory Adjusted Chassis. Automatic Color Purifier. Super-powerful New Vista Tuners.
- Two Big 9"x6" Duo-cone Speakers. Easy, Accurate Color Tuning.

GET FRETTER'S LOW, LOW PRICE

Except RCA Whirlpool

FRETTER'S APPLIANCE WAREHOUSE

PONTIAC WAREHOUSE

TELEGRAPH RD. ½ MILE S. ORCHARD LAKE RD.

1 Mile North of Miracle Mile

OPEN SUNDAY — FE 3-7051

OPEN DAILY 10-9 SUN. 11-6

NO MONEY DOWN—UP TO 36 MONTHS TO PAY

Sun Control QUALITY • DISTINCTION

GREAT Money Saving Festival

• Introducing our new line of products for better year 'round living

It's Beautiful... It's Beautiful... IT'S BEAUTIFUL!

★ First Showing —the New, All New, Suntura ALL WEATHER FUN ROOM



Sensationally NEW in every respect. The New Suntura was designed with you in mind. There's absolutely none like it at any price. You must see it to believe it.

EXCLUSIVE FEATURES

- Prime quality (not storm type) leakproof Slider Windows
- Heaviest gauge Aluminum Awning
- Patented new Roof Drain
- Awning has recessed shadow box ends
- Insulated, color matched, Lower Panels
- Telescoping Gutter design
- Convertible for all year use
- Interlocking Colorweld Roof design
- Heavy duty extruded Master Frame
- Guaranteed leakproof throughout

GIANT SIZE 8 x 12' Screened-in ROOM $870 INSTALLED

THERE'S A SUNTURA ENCLOSURE TO MEET EVERY BUDGET!



Awning Type Windows or Glass Enclosure



Porch Enclosure, Choice of Windows



Screen Enclosure. Flare or Straight Fronts

BUY NOW . . . NOTHING DOWN—NO PAYMENTS UNTIL FALL



Aluminum SIDING and TRIM

There's a difference! Let us show you why Sun Control Siding and Trim is your best buy. Call for a FREE, no obligation, home demonstration.

- SAVES WORK AND MONEY
- INSULATES AND PROTECTS
- SAVES ON HEATING
- ALWAYS NEW LOOKING

GUTTERS and DOWNSPOUTS • INSULATION

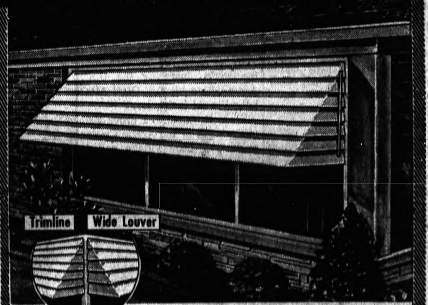

Now Available in Two Louver Widths

The Trimline is a graceful new awning that is most flattering on the small or moderate size home. On larger homes the Wide Louver is most impressive. Attractive colors and white. Inside Controls optional.

The elegant NEW Trimline, only Sun-Control has it! Sun Control FOLDING Aluminum AWNINGS From $19.95

STATIONARY ALUMINUM AWNINGS



Aluminum Combination WINDOWS $9.79 Min. 4 units plus installation. ANY SIZE Except Pic. Wind.



• Come, visit our plant and showroom • Free gift to visitors

OPEN SUNDAY 10-6 P.M.

DAILY 8-9 P.M.

Sun Control QUALITY • DISTINCTION

Phone FE 5-9452

26400 W. Eight Mile Rd. 1½ Mile West of Telegraph

East Side PR. 1-8810 | Downriver AV. 5-3595 | Pontiac FE. 5-9452 | Birmingham • Southfield Royal Oak EL. 7-2700 | Toledo CH 8-4261

More Reindeer Than People

Finland's Laplanders Live Life Similar to Wild West in U.S.

AP SPECIAL REPORT

By PRESTON GROVER

ROVANIEMI, Finland (AP) — There are 250,000 reindeer in Lapland — and 220,000 people who wish the world thought of them as something other than reindeer herders.

I came up here, beyond the Artic Circle, to have a look at this part of Finland, for while reindeer raising is one of the least important of Finnish industries, it is the most colorful. It is Finland's equivalent of the U.S. Wild West.

When I faced a group of city officials and reporters in this Lapland provincial capital, the first thing they wanted to know was what I expected to find in Lapland. I told them that when the word Laplander is mentioned in America it conjures a picture of a man in furry leggings and beribboned hat racing over the snow behind a pair of antlers. That was the picture in my schoolboy geography.

CORRECT IMPRESSION

"We hope you will help correct that impression," said one reporter, a bit austerely.

Then they talked about Lapland, and especially about Rovaniemi. Before the war the city had 8,000 population and was secure and happy. During the war, after the Finns sued for an armistice with the victorious Russians, the German army backed out through Finland into Norway. In retaliation against the Finns for getting out of the war, they burned almost every settlement in Lapland. This city didn't have a house left. Now it has been rebuilt and the population has climbed to 26,500.

★ ★ ★

The biggest industries in Lapland are forestry and mining, but people do that everywhere in Finland. Only in Lapland do they have such fantastic things as reindeer roundups, reindeer races and almost everything "wild west" but a reindeer rodeo.

Of the whole population of Lapland, only 3,000 are true Lapps, a people as different from the Finns as Chinese are different from American Indians. Once there may have been a connection, but it was long, long ago. Finns and Lapps don't speak the same language.

REINDEER OWNERS

The Lapps own about a third of the reindeer in Lapland and that is their main occupation. Reindeer raising is a $4-million industry. The reindeer rove in bands across the roads and plunge into the deep snow on either side looking for the moss and lichens which make up their winter food. A band of them blocked our car for several minutes making a road crossing. One had been hit and killed by an earlier car.

Normally one person can have only 80 reindeer, but families may have 500 and in special cases 1,000. The number has to be limited. There isn't enough grazing.

★ ★ ★

The Lapps in Finland are only a small part of the 30,000 scattered in the arctic. Most live in Sweden and Norway. The Soviet Union has about 2,000.

Sweden and Finland get along so well that their Lapps range uncontrolled across the frontiers with their herds. Not so with the Soviet Union. Some 400 miles of fence have been built along the Finnish-Soviet frontier to keep the reindeer in Finland.

BARRIER BROKEN

Even so, about 600 reindeer broke through a barrier some months ago and defected to the U.S.S.R. The Russians returned 300 promptly and promised to return others as they found them during their own reindeer roundup.

Reindeer are branded by tattooing their ears. There are thousands of different brands.

All this was related by Yrjo Alaruikka, head of the Reindeer Association and usually known as the "reindeer czar." He fitted me out with a Lapp costume, bright red, green, yellow and blue, with reindeer skin leggings and shoes. He had me drive a reindeer for about half a mile. The reindeer was accustomed to tourists and tried to dump me out in a snow bank. The fact that I avoided it and got back still in the canoe-like sleigh won me a reindeer driver's license. The license says you can be arrested for drunken reindeer driving. It is all part of the fun at the reindeer and ski camp at Rohtimolampi, near the Lapland capital.

SMALL REINDEER

I was surprised that reindeer are so small. Antlers and all, they reach about to your chin. They have big feet with hairy fringes to help them get over the snow. Reindeer meat has a fine flavor, with a smack of the wild. It smokes well, but unless it is cooked properly, it can be tough as a shoe sole.

In Lapland, people ski every place. There are a few main roads and air routes, but in winter many places are cut off. Kids of 4 and 5 slip on their skis and start off for the neighbors as casually as tots in other lands hop on a roller scooter. By the time they are 10 they can do anything on skis, from cross-country racing to high jumping. They provide ski trainers for the world, including the U.S. Army where Lt. Col. Olavi Alakulppi is ski instructor.

From Rovaniemi, I drove 200 miles north of the Arctic Circle to visit a little village called Raatama. It has about 150 population, of whom 72 vote regularly in the elections, mostly far left, a few Communist. It is that way in Finland. The poor vote against the rich.

Postmaster Abiel Autti said the people were relatively happy with their lot, bu. not well off. They own 2,000 reindeer, and their men spend much time working in the forests.

It was 22 below zero.

"In winter we have three hours of twilight," the postmaster said. "We don't have electricity, so things slow down in the winter. It is hard to work at handicrafts by lamplight."

Villagers make reindeer shoes, fur-side outside, and raise a few dairy cattle, fed from hay harvested in the meadows in the short three months of summer.

People sleep from 10 p.m. to 7:30 a.m. although Autti says it is impossible to tell what time it is by looking outside. All is dark. In summer it is daylight all the time and some of the tourism promoters are thinking of advertising that they have more summer sun than the French Riviera. You could play tennis all night, but there isn't a tennis court.

There isn't much time for grownups to play in summer, what with herding the village reindeer and working in the woods. The fishing is good in nearby streams and lakes. But mostly the people eat reindeer.

Back at Rovaniemi, it is different. The provincial capital has regular city-style shops, a full supply of everything. A fine little hotel has an orchestra specializing in Italian pop music. On Saturday night the dining room is jammed with well-dressed diners and dancers.

Next morning early I went to the Lutheran church. The place was jammed, and most of the people were 40 or under. Over 95 per cent of the people in Finland as a whole are registered church members, although fewer attend services regularly. It is different in the Soviet Union, just across the fence to the east. There church congregations are smallish — and aging.

Will Collect Rights Funds

A campaign to collect funds for the support of the Southern Christian Leadership Conference's civil rights work in the south is scheduled for April 15 in Oakland County.

The countywide fund drive has been authorized by the human relations committee of the Oakland County Board of Supervisors.

Named cochairman of the fund drive were two Pontiac men, Thomas Fowler and Dr. Otis Ferguson.

Informally approving the fund drive this week, the committee cited its concern about the needs of the civil rights workers in carrying out their nonviolent campaign for equal rights under the leadership of Dr. Martin Luther King.

★ ★ ★

Details of the campaign will be worked out in a meeting of the human relations committee April 6. No goal was set.

Secrecy Blankets Burial of Farouk

CAIRO (AP) — The body of ex-King Farouk arrived from Italy last night and was hurried to the royal family cemetery for burial.

Religious services were performed in the presence of three unidentified relatives and several police guards.

★ ★ ★

Farouk's coffin was taken off the plane and put into a closed truck while airport guards kept newsmen and photographers at a distance. Under cover of darkness, the truck took a side road to the cemetery.

The United States is one of the few countries left in the world where railroads are operated by private enterprise.

A rocket launcher at sea will be used to investigate activity on the sun. Such activity reaches a low point ever 11½ years for some presently unknown reason.

(Advertisement)

"I USED TO CRY FOR NO REASON AT ALL"



One of the first change-of-life danger signals

No wonder a woman feels like crying! Suffocating hot flashes one minute; cold, clammy perspiration the next can set nerves on edge, fill her with fear! Now, proven help!

In doctors' tests, Lydia E. Pinkham Tablets *gave remarkable relief* from mid-life hot flashes and nervous tensions to woman after woman! Yes, Pinkham's dramatically, quickly relieved woman's burden of suffering during the "change." Get famous, gentle Lydia E. Pinkham Tablets, today.

"All I said was,
Show me a filter that delivers the taste and I'll eat my hat."

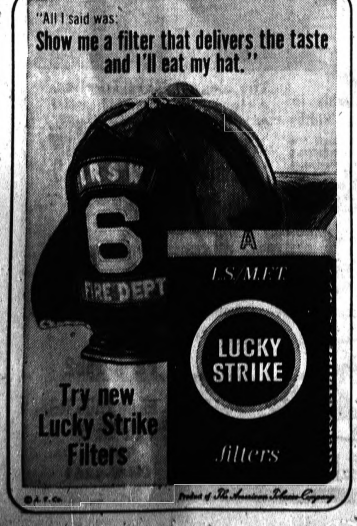

product of The American Tobacco Company

KRESGE'S

3-DAY BEST BUYS for EARLY SPRING

3 Days of Great Values to Greet Spring!



Boys' 8-18 Ivy or Beltless
FINELINE TWILL PANTS
Reg. 2.99 3 Days 1.99
Slim-fit, tapered-leg slacks of long-wearing Sanforized® cotton. Barracked at points of strain. Heavy-duty pocketing. Wheat, black or olive. Sizes 8-18.



3 Days Only - Reg. 69c Yd.
DAN RIVER SEERSUCKER REMNANTS
Values to 98c if on full bolts 54¢ yd.
Vat-dyed stripes in a choice of 10 colors. Combed cotton seersucker, specially treated to resist wrinkles and soil. Preshrunk, drip-dry. 10 to 20-yd. remnant pcs.

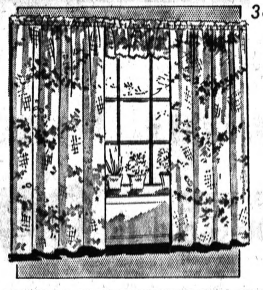

36x87" Panels, 36x10" Valance
NEW PLASTIC DRAPERIES
Reg. $1 3 Days 66¢ pr.
Cloth-look Wov-N-Tex or pebbly plastic. Solids and floral, modern, scenic or lace patterns on white nutmeg, lilac, turquoise, red, spice, or pink background.



Rich fashion-right colors in 75% cotton-25% rayon—thick plush-cut pile that is securely anchored into a skid-resistant "Tex-A-Grip" backed cotton duck backing. Wears well! Full 9x12-foot size includes serged ends. Save!



50-ft. "Ful-Flo" 5/8" I. D.
VINYL HOSE
Reg. 2.88 2.33
A must for the person who wants to operate 2 sprinklers at the same time! Opaque green plastic. Solid brass couplings.

Nylon-Reinforced 50-Ft. 1/2" Hose 3.33
Stays flexible even in cold weather. Won't stiffen and "fight back". Easy to coil.



Reg. 3 Pr. $1 - 3 Days Only!
BOYS' CREW SOX
2-Stripe ribbed top. White and darks. Nylon reinforced. Washfast. 7-10. 3 pr. 74¢



Reg. $1 - 3 Days! Women's
TERRY TUB 'EMS
Florals and pink, blue, maize or white. Cotton terry cloth wedgie scuffs. Air foam inner soles, rubber soles. S-M-L. 84¢ pr.



Reg. 79c lb. - 3 Days Only!
HERSHEY KISSES
Buy now to fill those Easter baskets! Save 25¢ on every pound of famous foil-wrapped chocolate kisses. 54¢ lb.



Reg. 88c - 3 Days! Plastic
LAUNDRY BASKET
Rigid, durable, wipe-clean white plastic. 1½ Bushel size. Closely woven to keep in small items. 58¢

DOWNTOWN PONTIAC | TEL-HURON CENTER | DRAYTON PLAINS | ROCHESTER PLAZA | BLOOMFIELD MIRACLE MILE | PONTIAC MALL

"CHARGE IT" AT KRESGE'S

'Food for Peace' Is Humanitarian Undertaking—LBJ

WASHINGTON (AP)— President Johnson told Congress today the Food for Peace program is a compassionate humanitarian undertaking that pays business and foreign policy dividends.

Appealing both to the heart and the head, the President said in an annual report that 100 million people overseas — 70 million of them children — were fed under Food for Peace last year.

All the while, he added, the program was making a "substantial contribution to the development of commercial markets for our farm products" and benefiting the American balance of payments position.

The program, now starting its second decade, provides for the donation of surplus food for relief and emergency use abroad and the sale of such food to underdeveloped countries. Payment is in the local currency and is often loaned back for economic development.

Last year, Food for Peace exports reached a new high of 18 million tons of agricultural commodities with an estimated export market value of $1.7 billion, the President said.

Commercial sales of U.S. Agricultural commodities overseas reached a new high of $4.6 billion, he said, and sales for foreign currencies reached a record high of almost $1.2 billion.

"Public law 480-generated currencies are paying U.S. dollars and strengthening our balance of payments position," Johnson said, referring to the program by the legislative label given it in the 83rd Congress.

Still in the business sphere he reported: dollar repayments on principal and interest from previous sales totaled $5.4 million compared to $2.3 million in 1963; $57 million in local currencies generated by sale of Food for Peace commodities were loaned to U.S. and local private enterprise for business development and trade expansion in 11 countries.

However, the President concluded, "Food for Peace is, above all, a program which expresses that great and generous heart of the American people — and is a worthy expression of the compassion always so much a part of America's character."

Ozone accumulating during thunderstorms has in the past caused a damaging burn to onions frequently. A new hybrid onion can withstand this tip-burn.

Dutch Carillon Added for Tulip Time Event

HOLLAND (AP) — Besides the attraction of an authentic imported Dutch windmill, the Tulip Time festival here May 12-15 is counting on another import to help make the event a bell-ringer.

A mobile Dutch carillon, reportedly the only one ever built, will be on display and played by Prof. Wendell Westcott, carillonneur in the Michigan State University Department of Music.

'Strong' Earthquake Jars Grecian Capital

ATHENS (UPI) — A "very strong" earthquake shook the ancient city of Athens for six seconds today.

★ ★ ★

First reports of the temblor said there were some injuries but no fatalities. The Athens observatory, reporting the earthquake, said it was centered 62 miles west-northwest of the capital.

YOU CAN'T BEAT A&P
FOR TOP QUALITY AT LOW, LOW PRICES!

A&P — YOUR GUARANTEE OF QUALITY

CLOSED SUNDAY AS USUAL

CHEF'S PRIDE GRADE "A" TURKEY ROLLS
White Meat 99c lb
Mixed Light & Dark Meat 89c lb

"SUPER-RIGHT" QUALITY SPARE RIBS
2 to 3 Pound Sizes 39c lb

A&P GRADE "A" SAUER KRAUT
2 1-LB. 11-OZ. CANS 37c

CUT FROM MATURE CORN-FED BEEF — "SUPER-RIGHT" STEAKS
CENTER CUT Round 79c lb
CUBE OR Sirloin 89c lb
CHIP OR T-Bone 95c lb
Porterhouse Steaks . . . . . LB. 99c
BONELESS RUMP OR Rotisserie Roast . . . LB. 89c
FRESH Mushrooms . . . . LB. 49c

Medium Size—Peeled and Deveined SHRIMP
3-LB. BAG 4.19
1½-LB. BAG 2.29
OCEAN PERCH Fillets 5-lb. Box 1.69 . . . . . LB. 35c
TASTY SLICED Salmon Steaks . . . . . LB. 69c

GOVERNMENT INSPECTED Whole Fresh Fryers . . . . . LB. 29c
SUPER-RIGHT All-Beef Hamburger . . 3-LB. PKG. OR MORE LB. 45c; Less Amounts lb. 49c
"SUPER-RIGHT" BLADE CUT Beef Chuck Roast . . . . . LB. 49c
LEAN STRIPS OR GROUND Stewing Beef "SUPER-RIGHT" . . . . LB. 79c
CUT FROM BOSTON STYLE BUTTS Pork Steak . . . . . LB. 49c
"SUPER-RIGHT" Tiny Link Sausage . . . . . LB. 59c

CUT FROM GOVT. INSPECTED FRYERS
Fryer Legs or Fryer Breasts with Ribs Attached 49c lb.

BOSTON STYLE BUTT—"SUPER-RIGHT" Pork Roast . . . LB. 39c

SPECIAL SALE!
Save 24c
EIGHT O'CLOCK COFFEE
3-LB. BAG $1.89

A&P FANCY, SOLID PACK, WHITE Albacore Tuna
4 7-OZ. CANS 99c
A&P, OUR FINEST QUALITY Light, Chunk Tuna . . . . 4 6½-OZ. CANS 89c

SUNNYBROOK Fresh, Grade "A" LARGE EGGS DOZ. 38c

ANN PAGE PURE EGG Noodles 1-LB. PKG. 25c

FEATURE VALUE! American or Pimento Ched-O-Bit Cheese Spread 2 LB. LOAF 69c

COLDSTREAM PINK Salmon . . 2 1-LB. CANS 89c

Prices Effective in all Eastern Michigan A&P Super Markets through Sat., April 3rd

MORE A&P VALUES On Next 3 Pages

Teaching Exemption Covering Amish Loses Out in House

LANSING (AP) — A small minority in the House defended Michigan's tiny Amish community Tuesday—and lost.

An amendment to exempt the community from state teacher certification laws was defeated in a 66-27 vote that crossed party lines.

★ ★ ★

The amendment, introduced by Rep. Claude Burton, D-Bellevue, would have permitted the superintendent of public instruction to "issue a special certificate to any person to teach in a private school which is operated by a recognized religious group when the superintendent is satisfied that the person is qualified."

★ ★ ★

A 19-year-old girl with an eighth grade education is teaching in the religious sect's one-room school near Camden. The department of public instruction has been seeking to compel the community to comply with state certification laws.

"These people," Burton argued, "believe their children are their own and not the state's."

★ ★ ★

"The question," said Rep. Floyd Mattheeussen, D-Benton Harbor, "is whether we will permit untrained and unskilled people to continue to restrict the minds of young people."

A SHAMBLES

"Can you, in good conscience, say that you would allow parents to make this choice in the education of their children and make a shambles of education in Michigan?" he asked.

★ ★ ★

Such practices, he added, "do not permit these children to explore all the knowledge that could be available to them... especially if they ever choose to leave the clan and use zippers instead of buttons."

★ ★ ★

Rep. Mrs. Lucille McCollough, D-Dearborn, chairman of the education committee, argued that it "would be unthinkable to allow teachers with eighth-grade educations to teach Michigan children."

Rep. Roy Stevens, R-Detroit, said such provisions would violate the State Constitution, which says "the civil and political rights, privileges and capacities of no person shall be diminished or enlarged on account of his religious belief."

ENLARGED RIGHTS

The amendment would enlarge their rights because of their religious beliefs, he said.

In a long, flowery defense, Rep. Frederick Marshall, R-Allen, argued that "these people feel mandated by scripture to operate this way.

★ ★ ★

"There are those who say they can't fit into the 20th century, yet they are successful in their pursuits," he added. The Amish are farmers who generally run successful farms despite their belief that all they need is an eighth-grade education.

★ ★ ★

The Northwest Ordinance of 1787, and all subsequent Michigan constitutions have contained the phrase, "religion, morality and knowledge being necessary to good government and the happiness of mankind, schools and the means of education shall forever be encouraged," Marshall said; "and notice, religion—not education—is placed first."

★ ★ ★

Three bills to grant exemptions to the Amish now are in the committee on education, where they face an uncertain future.

Historian MD Dies

ATLANTIC CITY, N. J. (AP) — Dr. Benjamin Lee Gordon, 94, ophthalmologist and medical historian, died Tuesday after a long illness. During his career, Dr. Gordon served at hospitals in Philadelphia and on the staffs of Jefferson Medical College and the University of Pennsylvania Graduate School.

A&P EVERYONE CLAIMS THEY HAVE THE

A&P's Every-Day Low Prices on
Soaps, Cleansers and Cleaners
Check & Compare! What are you paying?

10¢ OFF—GIANT Rinso Blue . . . 3-LB. 7-OZ. PKG. 59¢
SAVE AT A&P Liquid Wisk . . QT. SIZE 67¢
SAVE AT A&P Gentle Fels . . . 1-PT. 6-OZ. 58¢
GIANT SIZE Silver Dust Blue 2-LB. 6-OZ. PKG. 79¢
SAVE AT A&P! Coldwater all . . QT. SIZE 73¢
FOR AUTOMATIC DISHWASHERS Dishwasher all 1-LB. 4-OZ. PKG. 39¢
GIANT PKG. "Active" all . . 3-LB. 1-OZ. 71¢
GIANT PKG. Fluffy all . . . . 3-LB. SIZE 75¢
SAVE AT A&P Chiffon Liquid . . QT. SIZE 59¢
PERSONAL SIZE Ivory Soap . . 4 BARS 31¢
LUX Toilet Soap . . 2 BARS 21¢
LUX Bath Soap . . . 2 BARS 31¢
FOR COMPLEXION CARE Palmolive Soap 2 REG. BARS 21¢
6¢ OFF ON 2 BARS Palmolive Soap 2 BATH BARS 25¢
SAVE AT A&P Soaky Liquid . . 11-OZ. BTL. 59¢
FINE FOR DISHES Vel Liquid . . . . 1-PT. 6-OZ. 58¢
POWDERED 5¢ OFF Vel Detergent . . 15-OZ. PKG. 28¢
FOR THE LAUNDRY Ajax Detergent 3-LB. 1¼-OZ. PKG. 74¢
GIANT SIZE—NEW Blue Cheer . . 3-LB. 6-OZ. PKG. 74¢
10¢ OFF LABEL—DETERGENT Lux Liquid . . . 1-PT. 6-OZ. SIZE 48¢
SAVE AT A&P! Ivory Liquid 1-PT. 6-OZ. SIZE 58¢
KING SIZE Dove Liquid . . . QT. BTL. 80¢
10¢ OFF LABEL Giant Fab . . 3-LB. 1½-OZ. PKG. 64¢
LAUNDRY DETERGENT—10¢ OFF Swan Liquid 1-PT. 6-OZ. SIZE 48¢
GIANT SIZE Joy Liquid . . 1-PT. 6-OZ. SIZE 58¢
GIANT SIZE Tide . . . . . 3-LB. 1-OZ. PKG. 74¢
POWDERED—GIANT SIZE Sail Detergent 2-LB. 15-OZ. PKG. 55¢
HOUSEHOLD DETERGENT Trend Liquid . 2 BANDED 12-OZ. BTLS. 57¢
1¢ SALE! REG. SIZE Sweetheart Soap 4 BAR PKG. 30¢

More Soaps, Cleansers, Cleaners

PINE SCENT Lestoil . . . . . 1-PT. 12-OZ. 61¢
NAPTHA CLEANER—11¢ OFF Instant Fels . . 1-PT. 12-OZ. 49¢
FABRIC CONDITIONER—10¢ OFF Final Touch . . . 1-QT. 1-OZ. 67¢
INSTANT Niagara Starch 1-LB. 8-OZ. PKG. 43¢
GLOSS Argo Starch . . 1-LB. PKG. 18¢
DRY—LAUNDRY Linit Starch . . 2 12-OZ. PKGS. 31¢
FOR POTS AND PANS Golden Fleece . . 3-CT. PKG. 23¢
MARVEL—3¢ OFF Window Cleaner 15-OZ. CAN 39¢
IVALON MEDIUM SIZE Sta Soft Sponges 2 IN PKG. 27¢
SAVE 30¢—CENTURY NO. 8 Brooms . . . . . EACH 99¢
BOWL CLEANER Pinesol . . . . . 15-OZ. SIZE 49¢
DOW Oven Cleaner . . 9-OZ. CAN 75¢
SAVE AT A&P! Ajax Cleanser 2 14-OZ. CANS 29¢
WASHDAY BLEACH Bright Sail 5.25% Sodium Hypochlorite GALLON PLASTIC 43¢
HOUSEHOLD CLEANSER Roman Bleach GALLON PLASTIC 53¢
POWDERED Action Bleach . . 1-LB. 6-OZ. PKG. 65¢
AJAX Window Cleaner 15-OZ. AEROSOL CAN 55¢
LIQUID STARCH Bright Sail . . . ½-GAL. SIZE 33¢
AMMONIA Bo Peep . . . . 1-QT 1 PT. 8-OZ. BTL. 29¢
FOR WALLS AND WOODWORK Spic and Span . . 3-LB. 6-OZ. PKG. 82¢

A&P's Every-Day Low Prices on
Polishes and Waxes
Check & Compare! What are you paying?

A-PENN LIQUID Floor Wax . . . HALF GAL. 89¢
WRIGHT'S Silver Polish . . 8-OZ. JAR 27¢
ALL COLORS—SHOE POLISH Shinola PASTE OR LIQUID REG. SIZE 19¢
BRIGHT SAIL Furniture Polish 14-OZ. AEROSOL 59¢
HARD SHEEN Bright Sail Wax QT. CAN 55¢
DUSTING WAX Pledge . . . . . 7-OZ. CAN 79¢
KITCHEN WAX Johnson's Jubilee 14-OZ. SIZE 59¢
JOHNSON'S Klear . . . . . 1-PT. 11-OZ. CAN 89¢

A&P's Every-Day Low Prices on
Paper Products
Check & Compare! What are you paying?

ANGEL SOFT—REG. SIZE Towels . . . . 2 ROLLS IN PKG. 29¢
ANGEL SOFT Facial Tissues 3 BOXES OF 200 2-PLY 49¢
DOW'S Saran Wrap . . 50-FT. ROLL 29¢
TOILET TISSUE Northern 650 SHEETS 4 ROLL IN PKG. 33¢
ALL PURPOSE ALUMINUM FOIL Wonder Foil . . 25-FT. ROLL 25¢
FOR THE BATHROOM Scott Tissues 4 650 SHEET ROLLS 33¢
FOR THE KITCHEN Scott Towels . . 200-CT. ROLL 29¢
KITCHEN CHARM—2¢ OFF Waxed Paper 2 100-FT. ROLLS 35¢

A&P's Every-Day Low Prices on
Health & Beauty Aids
Check & Compare! What are you paying?

MEDICATED HAIR SHAMPOO Head & Shoulders 2.7-OZ. BTL. 81¢
REGULAR SIZE Bayer Aspirin . . 100-CT. BTL. 69¢
CHILDREN'S Bayer Aspirin . . 50-CT. BTL. 33¢
SAVE AT A&P Dristan Tablets 24-CT. BTL. 87¢
CREAM DEODORANT Fresh Plus 4% Tax . . . .75-OZ. SIZE 39¢
FOR HANDS OR BATH (Plus 4¢ Tax) Woodbury Lotion 10-OZ. SIZE 39¢
SPRAY DEODORIZER Lysol . . . . . 7-OZ. BTL. 89¢
FAMILY SIZE—WITH FREE TOOTHBRUSH Colgate Toothpaste 6¼-OZ. TUBE 73¢
LAB TEST MULTIPLE Vitamins FOR CHILDREN . . 100-CT. BTL. 89¢

A&P's Every-Day Low Prices on
Pet Foods
Check & Compare! What Are You Paying

DOG FOOD Dash . . . . . 5 1-LB. CANS 89¢
PURINA—25-LB. BAG 2.59 Dog Chow . . 5 LB. BAG 63¢
SAVE AT A&P Gainsburgers . . 1-LB. 2-OZ. 47¢
PURINA Cat Chow . . . . 1-LB. 6-OZ. PKG. 35¢
STRONGHEART Dog Food . . . 1-LB. CAN 10¢
DAILY Dog Meal . . . 5 LB. PKG. 49¢
DAILY Dog Food . . 12 1-LB. CANS IN CTN 99¢
9-LIVES ALL TUNA Cat Food . . . 4 6-OZ. CANS 49¢

A&P's Every-Day Low Prices on
Coffee, Tea, Cocoa
Check & Compare! What are you paying?

INSTANT Nescafe . . . . . 6-OZ. JAR 1.03
HILLS BROTHERS' Coffee Regular or Drip . . . 1-LB. CAN 83¢
BROADCAST SLICED Dried Beef . . . 2½-OZ. CAN 39¢
HORMEL'S Chili with Beans 15-OZ. CAN 29¢
MAXWELL HOUSE Instant Coffee . . 14-OZ. JAR 1.59
8¢ OFF—COFFEE Maxwell House 2-LB. CAN 1.57
A&P DECAFFEINIATED Instant Coffee . . 5-OZ. JAR 89¢
A&P PREMIUM QUALITY Instant Coffee . . 6-OZ. JAR 79¢
MAXWELL HOUSE—15¢ OFF Instant Coffee . . 6-OZ. JAR 84¢
VACUUM PACK—REGULAR OR DRIP A&P Coffee . . 2 LB. CAN 1.53
LIPTON'S Tea Bags . . . . . 100-CT. PKG. 1.02
SALADA 20¢ OFF Tea Bags . . . . 100-CT. PKG. 82¢
HERSHEY'S Choc. Syrup . . 2 1-LB. CANS 39¢
OUR OWN Black Tea . . . . 8-OZ. PKG. 63¢
RICH, DELICIOUS Hershey's Cocoa ½-LB. CAN 27¢
STRAWBERRY FLAVOR—4¢ OFF Nestle's Quik . . 1-LB. CAN 35¢
CHOCOLATE FLAVORS, 4¢ OFF 1-LB. CAN 35¢ Nestle's Quik 10¢ OFF 2-LB. CAN 59¢

A&P's Every-Day Low Prices on
Canned Meat and Fish
Check & Compare! What are you paying?

DEL MONTE, LIGHT, CHUNK STYLE Tuna Fish . . . 4 6½-OZ. CANS 99¢
BREAST O' CHICKEN—LIGHT, CHUNK STYLE Tuna Fish . . . . 9¼-OZ. CAN 35¢
BREAST O' CHICKEN, LIGHT, CHUNK STYLE Tuna Fish . . . 4 6½ OZ. CANS 99¢
STAR KIST—LIGHT, CHUNK STYLE Tuna Fish . . . 4 6½-OZ. CANS 99¢
DINTY MOORE Beef Stew . . . 1-LB. 8-OZ. CAN 42¢
SERVE HOT OR COLD Hormel's Spam 12-OZ. CAN 39¢
SUPER-RIGHT Chili with Beans 3 15½-OZ. CANS 79¢
SUPER-RIGHT—CORNED Beef Hash . . 3 15¼-OZ. CANS 1.00

No Coupons, No Gimmicks, No Limits . . .

Guard Probe Discloses General Recalled Colonel to Active Duty for Legal Advice

LANSING (AP) — A retired colonel, testifying in defense of a general accused of gross neglect of duty, acknowledged Tuesday that the general recalled him to state-paid active duty to give legal advice.

Herbert Layle said he served about three days helping Maj. Gen. Ronald McDonald answer an auditor general's report on alleged irregularities in the Michigan military establishment.

Gov. George Romney is hearing gross neglect of duty charges against McDonald and Brig. Gen. Carson Neifert. The hearing goes into its 14th day today.

Drill Event Entered by Central Michigan

MOUNT PLEASANT (AP) — The Central Michigan University R.O.T.C. exhibition drill team will be one of 50 teams competing at the National Cherry Blossom Festival in Washington, D.C. this weekend. The team is returning for the third year. It finished 14th in 1964.

"You mean you were compensated by the military for legal advice," Romney asked Layle.

"I believe so. That would be a logical conclusion," said Layle, who is an attorney and a professor at the University of Detroit.

EXCHANGES?

Layle testified he felt land transactions involved in the charges against the generals amounted to property exchanges, permitted by law.

The charges say the Camp Grayling land deals were illegal purchases and sales of property.

Layle and a former legislator, Harry Phillips of Port Huron, were called as witnesses by McDonald's attorney, Thomas McAllister, after Romney turned down all defense motions to dismiss charges and told the defense to proceed.

★ ★ ★

State attorneys concluded their presentation of the charges Monday night and Neifert's attorney, Russell Noble, said he would call no defense witnesses. "We're satisfied with the record as it now stands," he said.

Romney, conceding that "I talk more than a judge," took over much of the questioning of Phillips and Layle.

Phillips, a legislator from 1942 to 1963, said: "If anyone is responsible for these men finding themselves in this position it was me."

DIRECTED

He said he felt McDonald and Neifert did only what legislators directed them to do.

Phillips was chairman of the House subcommittee which handled appropriations for the military. He said the subcommittee cut the military budget by $200,000 and told military men to "act like businessmen" in making the most of what funds they did receive.

★ ★ ★

The charges say McDonald and Neifert should have advised the State Military Board of the true nature of the Camp Grayling land deal and also of alleged "illegal expenditures" and "falsification of entries."

In denying the dismissal motions, Romney said, "certain charges have been made and proofs introduced.

"Whether they are sufficient to warrant action on my part is something I'll have to determine," the governor said.

Diving Expert Dies

LONDON (AP) — Sir Robert Henry Davis, 89, leading authority on submarines and deep sea diving, died Monday. He was the inventor of a submersible decompression apparatus which allows divers to ascend safely from considerable depth without fear of bends.

Insurance Probe Aide

ANSING (AP) — Former Congressman Harold Ryan, D-Detroit, has been hired as special counsel to a Senate committee investigating insurance laws. The committee chairman, Sen. George Fitzgerald, D-Grosse Pointe, said Ryan will receive $45 day for his work.

LOWEST PRICES! CHECK and COMPARE A&P

A&P's Every-Day Low Prices on Dairy Foods
Check & Compare! What are you paying?

MILD FLAVORED Pinconning Cheese LB. 55¢
A&P GRATED Romano Cheese 8-OZ. PKG. 59¢
VICTORY BRAND Cream Cheese . . 8-OZ. PKG. 29¢
DAIRI COUNTRY (Imitation Cheese Spread) Cheese Loaf . . . 2-LB. SIZE 49¢
GRADE "AA" 93 SCORE—1-LB. QTRS. Sunnyfield Butter 67¢
FINE QUALITY—1-LB. PRINT Silverbrook Butter 65¢
READY TO BAKE Biscuits PUFFIN . . . TUBE OF 10 10¢

A&P's Every-Day Low Prices on Frozen Foods
Check & Compare! What are you paying?

MACARONI AND CHEESE Creamettes . . 4 8-OZ. PKGS. 69¢
BIRDS EYE Awake BREAKFAST ORANGE DRINK . . 9-OZ. CAN 37¢
PINEAPPLE, PINEAPPLE-ORANGE, PINEAPPLE-GRAPEFRUIT Dole Juices . . 4 6-OZ. CANS 89¢
SWANSON'S Tuna Pies . . . 4 8-OZ. PKGS. 89¢
BIRDS-EYE Tiny Taters . . . 1-LB. PKG. 25¢
TOWN SQUARE Bread Dough . . 8-CT. PKG. 39¢

A&P's Every-Day Low Prices on Cereals
Check & Compare! What are you paying?

NABISCO Shredded Wheat 10½-OZ. PKG. 23¢
TASTY OAT CEREAL Cheerios . . . . 10½-OZ. PKG. 28¢
KELLOGG'S Corn Flakes . . . 1-LB. 2-OZ. PKG. 33¢
KELLOGG'S SUGAR Frosted Flakes 10-OZ. PKG. 28¢
KELLOGG'S Froot Loops . . . 7-OZ. PKG. 28¢
KELLOGG'S ASSORTED CEREALS Variety Pak . . . TRAY OF 10 38¢
COLD WEATHER TREAT Mother's Oats 2-LB. 10-OZ. PKG. 42¢
SUNNYFIELD Quick Oats . . . 2-LB. 10-OZ. PKG. 39¢
POST'S Crispy Critters 13-OZ. PKG. 38¢
KELLOGG'S Rice Krispies . . 9½-OZ. PKG. 28¢
GENERAL MILLS Wheaties . . . . 12-OZ. PKG. 28¢
NEW CEREAL TREAT Cap'n Crunch 11½-OZ. PKG. 39¢
SUNNYFIELD Corn Flakes . . . 12-OZ. PKG. 23¢

A&P's Every-Day Low Prices on Macaroni & Spaghetti
Check & Compare! What are you paying?

MUELLER'S Elbow Macaroni 1-LB. PKG. 24¢
ANN PAGE ELBOW Macaroni . . . . 1-LB. PKG. 23¢
ANN PAGE PREPARED IN CHEESE & TOMATO SAUCE Spaghetti 2 1-LB. 4½-OZ. CANS 35¢
CHEF BOY-AR-DEE—WITH MUSHROOMS Spaghetti Sauce 15½-OZ. CAN 25¢
ANN PAGE Spaghetti Sauce 2 15½-OZ CANS 45¢
SAVE AT A&P! Creamettes . . . 7-OZ. BOX 13¢
MACARONI Kraft Dinner . . 7½-OZ. PKG. 19¢
CONTADINA Tomato Paste 2 12-OZ. CANS 47¢
CONTADINA Tomato Paste 4 6-OZ. CANS 49¢

A&P's Every-Day Low Prices on Fruits and Juices
Check & Compare! What are you paying?

STEWART'S Blueberries . . 15½-OZ. CAN 29¢
FANCY CRUSHED Dole Pineapple 1-LB. 4½-OZ. CAN 29¢
A&P GRADE "A" CRUSHED Pineapple . . . 3 1-LB. 4½-OZ. CANS 79¢
A&P GRADE "A" SLICED Pineapple . . . 3 1-LB. 4½-OZ. CANS 1.00
FANCY SLICED Dole Pineapple 1-LB. 4½-OZ. CAN 35¢
DEL MONTE Fruit Cocktail 4 1-LB. 1-OZ. CANS 89¢
SULTANA BRAND Fruit Cocktail 5 1-LB. CANS 99¢
A&P—SECTIONS Grapefruit . . 4 1-LB. CANS 89¢
DEL MONTE YELLOW CLING Peaches HALVES OR SLICED 4 1-LB. CANS 85¢
BARTLETT HALVES Iona Pears . . 5 1-LB. CANS 99¢
HEART'S DELIGHT Apricot Nectar 2 1-QT. 14-OZ. CANS 89¢
MOTT'S Apple Juice . . 4 1-QT. BTLS. 99¢
WELCH'S Grape Juice . . 3 1-PT. 8-OZ. BTLS. 1.00
A&P GRADE "A" Grape Juice . . 3 1 PT. 8-OZ. BTLS. 89¢
PINEAPPLE-GRAPEFRUIT A&P Drink . . 4 1-QT. 14-OZ. CANS 99¢
SUNSWEET Prune Juice . . . QT. BTL. 38¢
PINEAPPLE-GRAPEFRUIT Dole Drink . . 3 1-QT. 14-OZ. CANS 88¢
DOLE HAWAIIAN Pineapple Juice 1-QT. 14-OZ. CAN 34¢
HAWAIIAN ROSY RED Punch . . . . . 3 1-QT. 14-OZ. CANS 98¢

A&P's Every-Day Low Prices on Canned Vegetables
Check & Compare! What are you paying?

SULTANA—FAMILY SIZE Pork & Beans . . 3-LB. 4-OZ. CAN 29¢
SULTANA BRAND Pork & Beans 1-LB. CAN 10¢
VAN CAMP'S Pork & Beans 2 1-LB. CANS 27¢
STOKELY WHOLE KERNEL OR Cream Corn . . 3 1-LB. 1-OZ. CANS 49¢
IONA BRAND Cream Corn . . 1-LB. CAN 10¢
A&P GRADE "A", WHOLE Kernel Corn . . 4 1-LB. CANS 59¢
Del Monte—Cream Style or Whole Kernel Golden Corn . . 3 1-LB. CANS 49¢
WHOLE KERNEL Freshlike Corn 3 12-OZ. CANS 49¢
A&P FRENCH STYLE Green Beans 3 1-LB. CANS 49¢
IONA CUT Wax Beans . . 4 1-LB. CANS 49¢
IONA—CUT Green Beans 4 15½-OZ. CANS 49¢
WHOLE OR SLICED, Grade "A" White A&P Potatoes 4 1-LB. CANS 49¢
A&P GRADE "A" Whole Beets 4 1-LB. CANS 49¢
SWEET, TENDER Freshlike Peas 2 14-OZ. CANS 41¢
DEL MONTE Sweet Peas . . 2 1-LB. 1-OZ. CANS 41¢
SWEET, TENDER Iona Peas . . 4 1-LB. 1-OZ. CANS 49¢
TENDER, GRADE "A" A&P Spinach 4 1-LB. CANS 49¢
IONA BRAND Tomatoes . . . 4 1-LB. CANS 59¢
DEL MONTE Stewed Tomatoes 4 1-LB. CANS 89¢
GREAT LAKES Mushrooms PIECES & STEMS 4 4-OZ. CANS 89¢

A&P's Every-Day Low Prices on Soups and Crackers
Check & Compare! What are you paying?

MRS. GRASS' Noodle Soup 2 5-OZ. PKGS. 25¢
HEINZ OR CAMPBELL Soups MEAT VARIETIES 6 10½-OZ. CANS 97¢
HEINZ OR CAMPBELL Soups VEGETABLE VARIETIES 6 10½-OZ. CANS 79¢
ALL VARIETIES Wyler Soups . . 1¾-OZ. PKG. 10¢
A&P's LOW PRICE Knorr Soups . . 2 CT. PKG. 35¢
HABITANT Soups PEA OR VEGETABLE . . . 1-LB. CAN 15¢
NABISCO Premium Crackers 1-LB. PKG. 28¢
BUTTER CRACKER Carnival Roundies 12-OZ. PKG. 29¢

A&P's Every-Day Low Prices on Baking Needs
Check & Compare! What are you paying?

WHITE BEAUTY Shortening . . 3 LB. CAN 59¢
5¢ OFF—NEW, LIGHT Spry Shortening 2-LB. 10-OZ. CAN 79¢
BETTY CROCKER LAYER Cake Mixes . . 3 1-LB. 2-OZ. PKGS. 89¢
PILLSBURY LAYER Cake Mixes Except Mocha 3 1-LB. 3-OZ. PKGS. 89¢
HERSHEY'S Baking Chocolate 8-OZ. PKG. 35¢
CLABBER GIRL Baking Powder 10-OZ. CAN 15¢
ARM AND HAMMER Baking Soda . . 1-LB. PKG. 12¢
ALL PURPOSE FLOUR Gold Medal . . 5 LB. BAG 49¢

A&P's Every-Day Low Prices on These Items, Too
Check & Compare! What are you paying?

BLUE BONNET Margarine . . . 1-LB. QTR'S. 27¢
BETTY BAKER CALIFORNIA Pitted Dates . . 1-LB. PKG. 39¢
DARK AND SWEET Royal Pudding 4 REG. PKGS. 45¢
ARGO Corn Starch . . . 1-LB. PKG. 19¢
MIRACLE WHIP Salad Dressing QT. JAR 49¢
SHEDD'S CHEF Italian Dressing 8-OZ. BTL. 28¢
CLAPP'S STRAINED Baby Foods 10 4½-OZ. JARS 89¢
PETER PAN Peanut Butter . 1-LB. 2-OZ. JAR 57¢
AUNT JEMIMA—WHITE OR YELLOW Corn Meal . . . . 5-LB. PKG. 46¢
A&P—OUR FINEST QUALITY Instant Rice . . 14-OZ. PKG. 39¢
SAVE AT A&P! Book Matches 2 PKGS. OF 50 25¢
SAVE AT A&P Heinz Ketchup 2 14-OZ. BTLS. 45¢
DEL MONTE OR STOKELY Tomato Catsup 3 14-OZ. BTLS. 49¢
BETTY CROCKER Pizza . . . . . 14½-OZ. PKG. 39¢
FINE LENTEN FARE Sultana Rice 2 LB. PKG. 27¢
LA CHOY Bean Sprouts 4 1-LB. CANS 49¢
LA CHOY CHOWN MEIN Noodles . . . . 4 3-OZ. CANS 49¢
LA CHOY MEATLESS Chop Suey . . . . 1-LB. CAN 32¢
SAVE AT A&P Navy Beans . . 2 LB. PKG. 25¢

Just Quality Merchandise at Low Prices!

Today's News From Washington

NAACP to Appeal Dismissal of Suit on Dixie Congressmen

WASHINGTON (AP)— The National Association for the Advancement of Colored People plans to appeal the dismissal in federal court of a suit seeking reduction of congressional representation in states which deny Negroes the right to vote.

U.S. Dist. Judge William B. Jones, who heard the suit two months ago, threw it out yesterday.

He upheld a motion by the government that it be dismissed on grounds the plaintiffs — 22 citizens of both Northern and Southern states —had no standing before the court to file such a suit.

The NAACP had sought a court order requiring enforcement of section two of the 14th Amendment. It provides that a state's delegation to the House of Representatives shall be reduced proportionately when it denies the vote to eligible citizens.

The suit sought to force the Census Bureau to collect information about voting registration so the provision could be enforced.

FACES THE MUSIC: Court-martial charges of theft, conspiracy to steal and false claims have been brought against Col. George S. Howard, chief of the Air Force band for two decades before his retirement in 1963.

An Air Force spokesman said yesterday the charges were based on acts alleged to have been committed before Howard's retirement and include:

• Theft of money from the United States totaling $1,200.

• Two allegations of conspiracy to steal from the United States and a civilian concert tour agent.

• One charge of wrongful spending of government funds for property unneeded by the government.

• Two charges of false claims against the government.

Howard, who lives near Washington at Camp Springs, Md., declined comment.

GOLD DRAIN: The Federal Reserve Board today released official figures showing that the nation's gold stock dropped $215 million during February.

Authorities have already indicated that another $350 million worth of gold was sold during the first part of March.

Together with a January loss of $263 million, this brought the total decline so far this year in the U.S. gold stock to some $828 million. In all of 1964, only $125 million in gold was lost.

Treasury figures, published daily, show the U. S. gold stock now stands at about $14,562,800,000. This does not include gold in the government's exchange and stabilization fund from which exchanges are made.

Some $482.5 million of this year's gold loss has been due to France's exchange of U.S. dollars for gold. The Treasury says the March gold sales apparently completed the massive French gold purchase program announced in January by President Charles de Gaulle.

★ ★ ★

The drain in gold reflects the continuing U.S. balance of payments deficit. Last year, the United States spent, invested or gave away some $3 billion more than it received from abroad.

A&P is the STORE that SAVES YOU MORE!

A&P YOUR GUARANTEE OF QUALITY

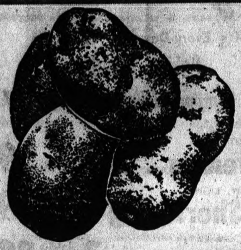

MAINE *All Purpose*
POTATOES 20 POUND BAG 1.29

VINE RIPE
TOMATOES .... Lb. 39¢

Bananas . . . 2 LBS. 29¢
Green Onions . . BUNCH 5¢
Apples RED DELICIOUS 113 SIZE 10 FOR 59¢

ANN PAGE QUALITY
Spaghetti or Macaroni
3 LB. PKG. 49¢



A&P Grade "A" Fresh Frozen
Orange Juice
6 6 OZ. CANS 99¢



SAVE 16c—JANE PARKER 8-INCH
APPLE PIE 1-LB. 8-OZ. 39¢



SAVE 11c ON 2 LOAVES—JANE PARKER
BREAD Cracked Wheat 2 1-LB. LOAVES 39¢

JANE PARKER—BANANA
Nut Loaf . . . 2 13-OZ. LOAVES IN PKG. 79¢

JANE PARKER—SAVE 6c
Donuts Plain, Sugared or Cinnamon PKG. OF 12 21¢

LENTEN TIME TREAT — JANE PARKER
Hot Cross Buns 10½-OZ. PKG. OF 8 39¢

JANE PARKER ENRICHED
White Bread 2 1-LB. 4-OZ. LOAVES 43¢

Jane Parker Old Fashioned
COOKIES
Fudge, Oatmeal or Coconut
3 1-LB. 4-OZ. PKGS. 1.00

NEW! Jane Parker 6½" Cherry Iced
Rainbow Layer Cake
Four Layers! Alternating Gold and Chocolate 89¢ EACH

SPECIAL! A&P FROZEN
Peas, Peas & Carrots
Cut Corn, French Fries
2 LB. BAG 39¢
Mixed Vegetables Fordhook or Baby Lima Beans 2 LB. BAG 49¢

SULTANA—FINE QUALITY
Salad Dressing .... QT. JAR 33¢

OLD VIRGINIA
Apple Butter ..... 3-LB. 3-OZ. JAR 49¢

A&P GRADE "A"
Grapefruit Juice 3 1-QT. 14-OZ. CANS 89¢

NEW . . . from Ann Page!
Macaroni and Cheese Dinner
2 7¼-OZ. PKGS. 35¢

SPECIAL! ANN PAGE PLAIN
Gelatin . . . 6-OZ. CTN. 79¢



CHOCOLATE COVERED ICE CREAM
Cheerio Bars
12 IN PKG. 49¢



A&P GRADE "A"
Apple Sauce
7 1-LB. CANS 1.00

A&P's Own Finest Quality
PLANTATION LAWN FOODS
Long Lasting Heavy Nitrogen Formula
20-10-5 COVERS 5000 SQ. FT.



1.99 22 lb. BAG

• CHECK!
• COMPARE!
• SAVE!

FERTILIZER, WEED KILLER AND CRABGRASS PREVENTER ALSO AVAILABLE AT SAVINGS

A&P LARGE OR SMALL CURD
Cottage Cheese 2 1-LB. CTNS. 49¢

SAVE AT A&P
Robin Hood Flour 5-LB. BAG 49¢

HALVES OR SLICED, YELLOW CLING
A&P Peaches ..... 4 1-LB. 13-OZ. CANS 99¢

LADY BETTY
Prune Juice ..... 3 1-QT. BTLS. 1.00

VELVET BRAND
Peanut Butter .. 2 LB. JAR 69¢

QUICK-FIX MEAL FAVORITE
Libby's Beef Stew 1-LB. 8-OZ. CAN 39¢

ANN PAGE
Cream of Mushroom SOUP
6 10½-OZ. CANS 89¢

ANN PAGE Tomato Soup 10½-OZ. CANS 10¢

HEINZ CHICKEN NOODLE SOUP
2¢ OFF LABEL 6 10½-OZ. CANS 85¢

Prices Effective Through Sat., April 3rd in all Eastern Mich. A&P Super Markets
THE GREAT ATLANTIC & PACIFIC TEA COMPANY, INC.
A&P Super Markets
AMERICA'S DEPENDABLE FOOD MERCHANT SINCE 1859

USW Sets Sights on Aluminum Contract

PITTSBURGH (UPI) — The United Steelworkers Union (USW), which has negotiated a satisfactory contract with the can industry, set its sights today on an equally successful agreement with aluminum producers.

★ ★ ★

The union has served notice on the aluminum industry it wants to bargain for a new contract replacing the present three-year agreement which expires June 1.

The USW represents 50,000 workers in the Aluminum Co. of America (Alcoa) plants, Reynolds Metals Co., Kaiser Aluminum Co., Olin Mathieson Co. and Ormet Aluminum Co.

Recently the union organized the Harvey Aluminum Co., and it has been reported this firm would take part in forthcoming contract negotiations.

★ ★ ★

Alcoa, the nation's leading producer, and the other aluminum firms had been invited by the USW to offer "suggestions" on the time and place for the opening of negotiations.

SET PATTERN

The can industry has set a pattern in contract negotiations with the USW. Traditionally, it had been the steel industry which was the pacesetter.

The nation's "Big 11" basic steel producers are still bargaining with the nation's third largest union in efforts to reach an agreement before the May 1 strike deadline.

Chief negotiators for both sides met for two hours yesterday afternoon, discussing the union's demands.

★ ★ ★

No official estimate has been made of the union's economic package. However sources have indicated it could run as high as $1 an hour.

2nd Tool Supply Show

TRAVERSE CITY (AP) — Some 60 manufacturers' exhibits are expected May 8 at this city's second annual industrial tool supply show.

Penneys
ALWAYS FIRST QUALITY



- This year the famous Penney label goes on many new fashion coats—reefers, belt-backs, swingers, hemline flares, body-huggers, more . . . see all the news hot off the Paris wires!
- We fine-combed the market for more hand-picked wools—for bold tweeds, boucles, chic, crisp checks, airy weaves—all the exciting spring-new surface treatments you could ask for!
- As always Penney's goes to the real tailoring experts—for precision seaming, intricate cuts, meticulous buttonholes, generous hems . . . with attention to the details you can't see, too!
- We've more newsy colors, too . . . see all the lights, brights, darks, and even the dramatic ones—there's plenty of hit-navy and white to add lots of new fashion zing to your Easter ensemble!

PENNEY'S—MIRACLE MILE Store Hours 9:30 to 9 P.M.



This Resistol Krushable has a lot of spirit

There's no question about it—the Resistol Krushable is a remarkable innovation. Shape it any way you like: it's completely "krushable." Shown is the handsome Gotham. Available in cordova brown, cinder grey, orbit grey. Sizes 6⅞ to 7½. **16.95**

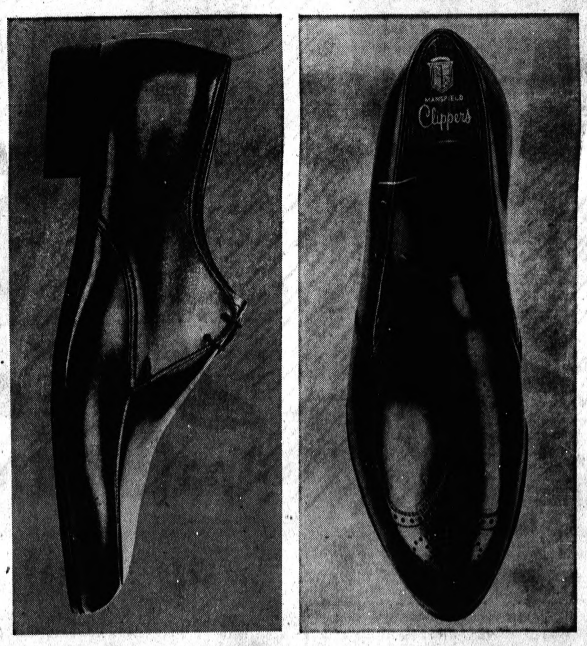

the tapered Townaire by Mansfield

Townaires, take to spring, handsomely. Mansfield, by the makers of famous Bostonian shoes, in featherlight models, trim and tapered. (Right) new slim line wing tip slip-on with side gore; in black, sizes 7 to 12. (Left) smart two-eyelet, soft seam moc toe; in black, sizes 7 to 12. Each **14.95**

Hughes Hatcher Suffrin

OUR PONTIAC MALL STORE OPEN EVERY EVENING TO 9 P.M.
OUR BIRMINGHAM STORE OPEN WED. TO 5:30, THURS. TO 9



nothing fazes **LONDON FOG** . . . not even sunshine

No fair weather friend — the London Fog Maincoat. Whatever the weatherman predicts your London Fog will always shine . . . goes anywhere, and in unrivaled style. (A) The Carey, a handsome black herringbone, split shoulder, single breasted model, with hacking flap pockets and stand-up collar. In wash 'n' wear Dacron®-cotton*, with full plaid lining; **$40.** (B) The Shire, the shorter, slimmer continental look, acecnted with button-thru front, notched lapels, and duo stitching. Wash 'n' wear Dacron®-cotton*, with full plaid lining. In bone; **$40.** (C) The Manchester, in handsome muted plaids, featuring London Fog's exclusive Third Barrier® construction in the split shoulder and the sleeve. Slash-thru pockets, stand-up collar. In Dacron®-cotton; solid lining. Muted olive and blue/black plaids; **$40.** (D) The London, a basic maincoat tailored in London Fog's exclusive Calibre Cloth®, a blend of Dacron®-cotton. Raglan shoulder model has fly front, slash-thru pockets, self-yoke lined, and completely wash 'n' wear. Natural shade; **$35.**

Hughes Hatcher Suffrin

OUR PONTIAC MALL STORE OPEN EVERY EVENING TO 9 P.M.
OUR BIRMINGHAM STORE OPEN THURSDAY AND FRIDAY TO 9, SAT. TO 5:30



Pontiac Press Photo

The Pontiac committee working on tickets and publicity for the Meadow Brook Music Festival is already at work. At a coffee Tuesday morning they made plans. From the left are Mrs. Kenneth Dickstein, Illinois Avenue; Mrs. Ernest Harris, LaLone Court; and Mrs. Glenn Griffin, Ogemaw Road. Mrs. Ferdinand Gaensbauer, Tuesday's hostess, and Mrs. James Howlett are cochairmen of the Pontiac committee.

Three Groups to Convene

Garden Clubs Hold Meetings

A luncheon on Thursday in the Village Woman's Club, will open the new club year for Brookside branch, Woman's National Farm and Garden Association.

★ ★ ★

The new president, Mrs. Sherwood Nye, will preside as Mrs. William R. McClure introduces guest speaker, Mrs. Clarence E. Maguire, president of the Michigan Division, WNF&G.

★ ★ ★

Hostesses will be Mrs. Lawrence Currie and Mrs. Thomas Harris.

Cranbrook

Colored slides will illustrate Alfred Goldner's Talk on "Beauty in Landscaping" on Monday before members of the Cranbrook branch.

★ ★ ★

Assisting the hostess, Mrs. Austin K. Conrad will be Mrs. Lester W. Childs, Mrs. William B. Gregory, Mrs Walter F. Kuckleman and Mrs Donald K. Tyler.

★ ★ ★

A hand-embroidered cloth brought back by Mrs. Conrad from a recent trip to Florence, Italy, will set the color theme for the tea table.

★ ★ ★

Mrs. Harold I. Tanner, former branch president and Mrs. Frederick H. Zeigen, honorary member, will pour.

HOSTESSES

Hostesses for the afternoon include Mrs. Percy H. Hamly, Mrs. W. H. Barrett, Mrs. James M. Tenney and Mrs. Carleton A. Smith.

★ ★ ★

Hospitality chairman, Mrs. William G. Walters, entertained board members on Monday in her Birmingham home.

Osage

A program titled "Green House Plants" for Osage branch, WNF&G is planned for Monday in the Bloomfield Village home of Mrs. Charles Howson.

★ ★ ★

"Mr. Grow It All," is the pseudonym used by Jerry Baker Jr. who arrives wearing green attire, in a green station wagon for his programs.

★ ★ ★

He is a lawn, plant and garden adviser and is heard daily on a Detroit radio station.

Mrs. Russell Kock is hospitality chairman for the day. Assisting her will be Mrs. P. Fred Lesley, Mrs. Fred V. Cornett, Mrs. Bernard Jacobson and Mrs. Edward Tappert.

★ ★ ★

Osage's "Hanging Basket Workshop" on May 5 will be in the home of Mrs. Joseph Fouser, North Adams Road.

Calendar

THURSDAY

Friendship circle, Welcome Rebekah lodge No. 246, noon, cooperative luncheon, home of Mrs. Randall Wilson of Sylvan Lake.

Wayside Gleaners, 1:30 p.m., Fellowship Hall, installation of officers.

Golden Age of Waterford, 6:30 p.m., CAI Building, cooperative dinner.

Pontiac Audubon club, 8 p.m., Lincoln Junior High School, annual screen tour.

Oakland Writers' Workshop, 1 p.m., YWCA on Franklin Boulevard.

FRIDAY

Pontiac Rebekah lodge No. 450, 8 p.m., Malta Temple on Pontiac Road.

Symphony and Choirs Combine in Concert

By JOHN C. TOUSLEY

The Pontiac Symphony Orchestra and the choirs of Pontiac Central and Pontiac Northern High Schools combined last night in Northern High's auditorium to present a most inspiring concert.

★ ★ ★

The orchestra opened the program with an outstanding rendition of Beethoven's "Overture to Egmont."

The orchestra performed with confidence and strength.

★ ★ ★

The string section, especially, responded with faultless precision to the baton of conductor Felix Resnick.

"The Birds," a colorful and humorous orchestral suite by Respighi, lacked the assurance of the Beethoven.

★ ★ ★

However, the skillfully performed flute and oboe solos provided some of the most memorable moments of the concert.

FLUTE SOLO

The orchestra followed intermission with Faure's "Pavane," a selection in which the flute is the featured solo instrument.

The soloist performed with sensitivity, enhanced by excellent technique and rich tone quality.

★ ★ ★

The high school choirs combined with the orchestra in Brahms "Song of Destiny" and Beethoven's "The Heavens are Telling" to add rich variety to the program.

The choirs made up of 170 talented young people, exhibited fine tone quality and youthful conviction.

GERSHWIN

The evening ended on a light note with selections from Gershwin's "Porgy and Bess."

Once again, the solo instruments provided the high points of the selection with exceptionally fine performances from the violin and the cello.

Children Are Not Invited

By The Emily Post Institute

Q: I am going to have my wedding invitations engraved soon. Our wedding list is very long and we cannot possibly afford to include children at the reception.

Will you please tell me how guests can be notified of this without causing resentment or hurt feelings?

★ ★ ★

A: I'm sorry, but you cannot note this on the invitations.

Further than excluding the children's names on the envelopes of the invitations (which should certainly deter parents from bringing their children) you can tell your friends and relatives as you see them that you are very sorry but you cannot possibly include any children at your reception.

NOTE OF WELCOME

Q: I have just learned that my nephew has become engaged to a girl who is a stranger to me and I wondered what, if anything, I should do?

★ ★ ★

A: Close relations of the bridegroom-to-be are expected to go and call upon the bride and her family, or if they do not live in the same city, letters of welcome to the girl should be written.

If you are elderly, you could ask your nephew to bring his fiancee to come to see you, or invite them to dinner at your house.

★ ★ ★

The Emily Post Institute cannot answer personal mail, but all questions of general interest are answered in this column.

May Vows for Pair

A May 22 wedding is being planned by Patricia Joan Wright and Donald Stewart Windeler, son of the Edmund L. Windelers of Hatchery Road.

★ ★ ★

The bride-elect is the daughter of Frank Wright of Wilkinsburg, Pa. and the late Mrs. Wright.

Her fiancé is a graduate of the University of Michigan School of Engineering.

WOMEN'S SECTION

All That Fatal Charm

Still Call It Two-Timing

By ABIGAIL VAN BUREN

DEAR ABBY: I am 20 and practically engaged to a boy I'll call Bill. He is overseas in the service right now.



ABBY

Before he left, he said I could date if I wanted to. I didn't date at all for the first month, then this boy I'll call George started asking me out with him because it was better than sitting home, but I told him from the start that we could only be friends, as I had a boy friend in the service I was waiting for.

He said he understood, but he also told me on our third date that he was in love with me. I don't want to stop dating George because he is a nice guy and a lot of fun, but I don't want him to get hurt, either.

My mother says I shouldn't be dating at all, but I don't see any harm in it as long as I don't lead anyone on. What do you think about all this? I don't want to hurt anyone.

WAITING FOR BILL

DEAR WAITING: I think that YOU think you are "in love" with Bill. But if you really were, you wouldn't mind "sitting home."

George may be a "nice guy and a lot of fun," but he regards you as more than just a friend, and given the time and opportunity (which you are allowing him) he could change your mind about him.

Don't worry about "hurting" George. I have an idea he can look after himself.

★ ★ ★

DEAR ABBY: What do you think of a 50-year-old so-called society woman, who tells everyone that the life-sized painting of a nude woman hanging in her drawing room, is her?

CURIOUS

DEAR CURIOUS: If the nude is not she, she is an exhibitionistic liar. If it is, she is merely exhibitionistic.

★ ★ ★

DEAR ABBY: My experience with people who never knock, but just walk in, beats the one you had printed in your column recently.

Back in 1947 we had a neighbor woman in Hammond, Indiana, who always walked into our house without knocking, and she'd walk into any room of the house the same way.

She didn't know whether or not my husband was home. (He traveled.) So to make a long story short, she came into my house and went hunting for me in all the rooms. (I happened to be out in the back yard emptying the garbage pail.)

Well, she walked into the bathroom just as my husband was stepping out of the bathtub. She fainted dead away and when my husband went to catch her, he slipped back into the tub and broke his leg.

The lady cracked her head on the doorknob and fractured her skull. I had to call TWO ambulances!

HYSTERICAL IN HAMMOND

DEAR ABBY: I have been a shoe salesman for over thirty years and have sold mostly high-priced shoes. I can tell you there IS a shoe for every woman's foot if she will only consent to buy it.

The trouble with most women is they refuse to buy the size shoe they need. I have made more enemies and lost more sales because I have suggested that women wear a larger size.

I am convinced the most style - conscious women who complain that the new style shoes are "killing" their feet, have their brains in their feet.

OLD SHOE DOG

★ ★ ★

DEAR DOG: Count me in! My "brains" are killing me.

And, furthermore, my feet don't grow to a point — and neither does my head.

★ ★ ★

Troubled? Write to ABBY, Care of the Pontiac Press. For a personal reply, enclose a stamped, self-addressed envelope.

New Exhibit at Gallery

A new exhibit opened Sunday at Rooks galleries on Orchard Lake Road.

Pots by J. T. Abernathey, William Clover, Roy Pederson, Susan Stephenson and John Stephenson are on display through April 28.

★ ★ ★

Gallery hours are Monday, Tuesday, Thursday and Saturday, 9:30-5:30; Wednesday, 12-5:30; Friday, 9:30-8:30; and Sunday, 1-5.

Announces Schedule

YWCA Spring Classes

Spring classes at the Pontiac Young Women's Christian Association begin on Monday with an instructors' meeting set for one o'clock.

Dessert and coffee will be served as Mrs. John Streit, chairman of classes, briefs all instructors and introduces the newcomers.

Joining the corps of instructors are Mrs. Thomas Murphy of Livonia, who will teach a charm course; Mrs. John Kniffen and Mrs. Ethel Bedell, day and evening sewing, respectively; Mrs. Ruth Gill, Livonia, yoga; and Mrs. Anton Koenig, cake decorating, evenings.

Mrs. Valda Classens is new as a nursery assistant.

SWIMMING

Swimming in the Oakland University pool on Tuesday mornings will be continued only if advance registrations warrant, according to Mrs. Streit.

She has assumed supervision of that program besides supervising and teaching the YW's Wednesday morning classes held at the YMCA.

Mrs. Leonard Buzz, who initiated the Oakland program a year ago, is moving to Dayton, Ohio.

Golf, which again will be taught by Mrs. Zada DeBoldt, will begin April 22, weather permitting.

Preliminary lessons will be given outdoors at the Beaudette House which the YWCA has under option as its future home.

DAY AND NIGHT

Both morning and evening classes will be offered in china painting, knitting and bridge, in addition to cake decorating and sewing.

Teaching these classes will be Mrs. Everett Warner, Mrs. Fidel Ochoa and Mrs. Thomas Hollis.

Spanish for beginners and intermediates will be offered mornings by Mrs. Hector Bueno.

ART CLASSES

Saturday morning classes will feature art for adults and teens with instructor Frank Machek of Cranbrook Institute. Ben Creech, widely known guitar teacher, will also continue with the same age group.

★ ★ ★

Nursery service for tots from two-and-a-half to kindergarten age will be offered four days a week, five hours a day.

Mothers who are members may enroll their preschoolers for one or two days a week, whether or not they are taking a class, according to Mrs. Bruce Hubbard, nursery chairman.

NURSERY STAFF

The nursery staff includes Mrs. Hazel Beutler, supervisor; Mrs. Francis McDowell, Mrs. Leslie Pickup, Mrs. May Miller, Mrs. Cecil Shelton, Mrs. Harold Wagg and Mrs. Classens.

★ ★ ★

Aquatic instructors include Mrs. Streit, supervisor; Mrs. Andrew Yevich, Mrs. Robert Watson, Mrs. Bernard Stickney and Mrs. Burt Knox.

★ ★ ★

Swim lessons include slimnastics, or accomplished swimmers may come in for a dip without instructions.

Friday Date Is Slated for Nurses

Mrs. Charles Coppersmith, president of the board of directors of the Pontiac Visiting Nurse Association, will preside at a Detroit conference on Friday.

★ ★ ★

The Michigan League for Nursing is holding its annual membership conference at the David Whitney House of the Wayne County Medical Society.

★ ★ ★

Mrs. Coppersmith will preside at the afternoon session when three speakers discuss "What Lies Ahead for Community Planning?" in the fields of health, hospitals and nursing services.

★ ★ ★

The public is invited to the program sessions which begin at 11 a.m., the luncheon and the afternoon meeting.

★ ★ ★

Further information and reservations may be made with the Michigan League for Nursing, 51 West Warren Avenue, Detroit.

'POP Art' Show Scheduled for Showing Friday

A "Pop Art Show" will open Friday at the Triangle Furniture Company, 818 North Woodward Avenue, in their Contemporary Gallery.

★ ★ ★

Displayed for the first time in the Detroit area, this show will feature Verne Blosum whose works have been shown on TV.

★ ★ ★

Most of the works are coming from the Leo Castelli Gallery of New York City, but a number of area artists are participating.

Hours are 10 a.m. to 9 p.m. through April 10. There is no admission charge

For the young at heart

Hand rubbed oil walnut set includes Sealy 79.50 Mattress and Box Springs



Extra Long Double Dresser, Mirror, Panel Bed, Sealy Firm Tuftless $79.50 Mattress and Box Spring.

$188.00

Includes Sealy 79.50 Mattress and Box Spring

Join us for a cup of coffee, in front of our roaring fireplace.

Terms Available

House of Bedrooms

1662 S. TELEGRAPH RD. • PONTIAC

Daily 9 to 5:30 — Evenings Mon., Thurs., Fri. 'til 9

Phone 334-4593



Spring is just a robin away, spring weather, that is. And here to welcome the new season are three from a very smart collection of spring coats. Above: Very mod, very chic white souffle wool coat with contrasting bow at neckline, sizes 5-13, **$40.** Below: Classic noth collared, single breasted coat in oatmeal tweed, 8-18, **$40.**

Hughes Hatcher Suffrin

Our Pontiac Mall Store Open Every Evening to 9 P.M.
Our Birmingham Store Open Thurs. and Fri. to 9; Sat. to 5:30



Mr. and Mrs. Edwin C. Radtke of Longworth Drive, announce the engagement of their daughter, Beverly Kay to Lee Allen Keiser, son of the Melvin Keisers of Briscoe Avenue. May vows are planned.

Honor Award Given Girl

Fourteen - year - old Mary Schulte, who lives at Union Lake is proudly wearing a new pin today. It's the Honorable Mention Life - Saving Award from the Girl Scouts of the United States of America.

The award itself is a red ribbon with a Girl Scout pin suspended from it — at the top is a red eagle with letters in gold.

★ ★ ★

National headquarters in New York approved this award for Mary for saving a life without risk to herself.

RESCUED BABY

When two - year - old Alan Cooper tumbled into a lagoon one afternoon last April, Mary jumped in the water without hesitating and carried the youngster back to shore.

Fortunately, he had not been in the water too long and did not need artificial respiration.

Only feminine readers can appreciate the fact that Mary went after Alan without a second thought, even though she was dressed up in nylons and a treasured new mohair cardigan which was a newly acquired birthday present.

She and her family had been to a concert.

★ ★ ★

Mary is the daughter of Mr. and Mrs. Gordon A. Schulte, Fairview Street, White Lake Township. She is a member of Cadette Troop No. 549.

The award was presented Tuesday evening at St. Patrick's area Girl Scouts Court of Awards in Dublin School.

Caryl ann Pape, district adviser and camping director for Northern Oakland County Girl Scout Council, made the award.

Hose Clothes

For a really quick job of sprinkling clothes which have hung on the line until they have become too dry for ironing, spray with a hose while they are still on the line.

VanKurens Take Trip to Falls

The David G. VanKurens left for a honeymoon at Niagara Falls after their recent vows and reception in the Waterford Community Church.

Parents of the former Mary Margaret Turvey are the senior Douglas L. Turveys of Cameron Avenue. The bridegroom is the son of the George H. VanKurens of Saline Drive.

Ice - blue taffeta brocade fashioned the bride's gown and sweep train worn with beaded tiara and ice-blue net veil.

A white cymbidium orchid centered her bouquet of white Fugi chrysanthemums.

With Mrs. Cecil Sanders, her sister's matron of honor, were the bridesmaids, Mrs. Harvey Smith, Mrs. Phyllis Wilson, and Sharon Kay Smith, flower girl.

On the esquire side were best man Gene Peter with the ushers Douglas L. Turvey Jr. and David Seaver.

William Deaver II carried the rings used by Rev. Robert Winne in the candlelight ceremony, followed by a reception in the church parlors.



MRS. D. G. VanKUREN

Housewife Too Sloppy

There's a reason why women in the business areas of American cities usually look well dressed.

Those who don't, don't hold their jobs, or else hold down small ones without much chance of ever moving up.

But the American housewife has no standard of on-the-job dress.

You see too-fat and too-thin and too-old housewives working in their front yards, doing their marketing, going to beauty shops, etc., in shorts.

You see housewives stepping out of fancy cars with their hair in pin curls.

You see young housewives wearing jeans, when the job doesn't call for jeans at all.

You see housewives working all day and running out-of-doors in trailing nightgowns.

These Covers Take Extra Precautions

It is amazing that so many innovations survive such adamant declarations as, "I'll never ride in that thing (the automobile) and "Only a hussy would color her hair" (bleaches and rinses).

However, a recent discussion among members of a woman's club again brought out sharply the hesitancy most of us have when trying something new.

Under discussion was the purchase of dishes and such for the clubroom. Logically, the conversation swung to sales and someone mentioned shopping for bed linens and electric blankets.

Many felt electric blankets were unsafe. This attitude may surprise the more than 25 million people who use them regularly.

The secret to using this product with peace of mind is basic. Since electricity is involved, these can be dangerous. Even the manufacturers admit this. Following their instructions closely can avoid most of the problems.

This includes not sticking pins in the blanket, sitting on it or laying books on it. Pins and other sharp objects can puncture the insulation and wiring and possibly lead to an electrical shock or fire.

ADELAAR and MAJESTIC does an Easter collection of SUIT BLOUSES in the spirited look of spring!!



This season go personal . . . order a Monogrammed Blouse now.

Flora Mae
700 W. Huron St.

STAPP'S Easter Stylists where . . .

the foot comes first



...the shoe, later

We fit *children*, not shoes. And, we don't believe in "close enough" or "getting by." From our large stock of made-to-fit Stride Rites we'll select the sure-to-fit style and size for your child.

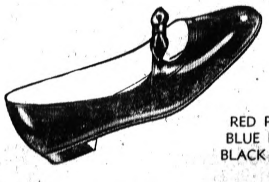

RED Patent
BLUE Patent
BLACK Patent

EASTER FINERY
Patent "Bow Tie" on a brand new style pump for the young set. Choice of three new colors too. Children's sizes 8½-3, 10½-3, and growning girls' 4½'s-8's. Priced from

$7.99

Available at All 3 of Our Stores

STAPP'S

Junior Shoes
28 E. Lawrence St.
DOWNTOWN
(Open Mon. to 8:30, Fri. to 9)

Junior Shoes
418 N. Main St.
ROCHESTER
(Open Fri. to 9)

Family Shoe Store
928 W. Huron
at Telegraph
(Open Fri. to 9 and Sat. to 8:30)

SEW SIMPLE
By Eunice Farmer

Dear Eunice:

I remember you once saying in your column that double-breasted garments should only have one row of buttonholes, the second row of buttons are sewed onto the garment permanently.

Lately, I have noticed several ready-made suits and also several patterns that call for a double row of buttonholes. Whose instructions should I follow?

Mrs. M. A. K.

Dear Mrs. M. A. K.:

Once again, may I repeat that "rules are made to be broken." Although there was never any hard and fast rule about the buttonholes on double-breasted garments, the buttonholes usually were made only on the outer edge of garments.

As we all know, the styles are constantly changing, as are the details of a pattern construction. I personally would go along with the current trends, as the old saying goes "when in Rome, do as the Romans do."

★ ★ ★

Dear Eunice:

On a trip to Nova Scotia, my son purchased an expensive yard of wool plaid.

However, I simply can't straighten it out no matter how much I stretch and pull. What can I do to salvage it?

Mrs. J. E.

Dear Mrs. J. E.:

I would suggest treating this woolen fabric the same as if you were shrinking it. Lay a dampened sheet over the wool, roll the two together, cover with a plastic sheet and allow to stay rolled up overnight.

The next morning, the wool will be slightly damp all the way through and you can lay it on the carpet and pat it in shape beautifully.

The carpet will keep it from slipping and the slight amount of moisture will not hurt the carpet. It should completely dry in a matter of hours and be ready to cut and sew.

★ ★ ★

Most fabrics purchased from overseas require shrinking so you will be accomplishing two jobs at once.

TAILOR TRIX WINNER

I'd like to offer my idea of an excellent "wardrobe stretcher" to your readers, writes Mrs. Robert Rice, Worcester, Mass. Trying to find something to go just right with my new black faille suit, I found a beautiful black with muted red roses and green leaves.

I got enough for the lining and a blouse but found I also had enough for a skirt, so I made a lovely afternoon type shift dress.

Now I can simply slip the skirt over the dress and I have a matching blouse and lining. This "shift-blouse" increases your wardrobe by two garments for little more than the price of one.

I intend using this idea again and hope your readers also will try it.

Mrs. Rice has been sent a Tailor Trix pressing board for this week's winning suggestion.

ANY DAY -
ANY MONTH -
ANY TIME -



Send Flowers

PEARCE FLORAL COMPANY
559 ORCHARD LAKE FE 2-0127
TWO DAILY DELIVERIES TO DETROIT AND INTERMEDIATE POINTS

Nadons WOMEN'S WEAR
MIRACLE MILE SHOPPING CENTER

SAM & WALTER
Delicious Sausage
Carry Outs — 682-9811
Open Evenings
PONTIAC MALL

MIAMI BAKE SHOPPE
Open Evenings
THE PONTIAC MALL

PRECISION WATCH REPAIR
• Crystals Fitted While You Wait
• WATCH BANDS $1.95 Up
NEISNER'S Watch Repair
42 N. Saginaw FE 8-3593
Ed Mann, Manager



chudiks
Bridals From $100
Bridesmaids From $29.98
Open Thurs., Fri. 'til 9
— Brown and Ann Streets — Birmingham MI 7-1300

Good Grooming Week
April 1st thru April 7th



Elegance Is Clean Living!

That bright and beautiful Spring feeling can be yours tomorrow with a call for Gresham Professional Drycleaning pickup and delivery service. Gay Spring and Summer fashions are returned to you with like-new freshness bringing alive the elegance of the years most beautiful season.

GRESHAM CLEANERS
SHIRT LAUNDRY
Open 7 A.M. to 8 P.M.
10 10
605 Oakland Avenue FE 4-2579

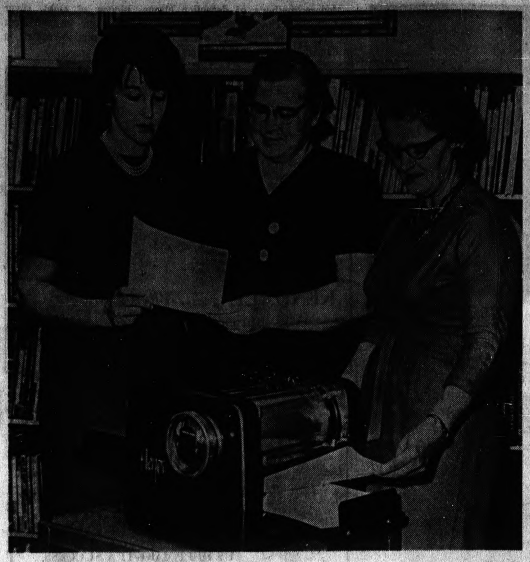

Pontiac Press Photo

Looking over their latest donation to the school, an electric duplicating machine, are these members of the Wisner PTA. From left are Mrs. Richard Reinelt, Pingree Avenue, Mrs. Max Wigner, Lounsbury Street, and Mrs. Daniel McCrary, Tacoma Court.

Oblique Aid to Others Works Wonders

By MRS. MURIEL LAWRENCE

We once acquired a charming acquaintance whose friendliness was constantly interrupted by periods of freezing formality.

They puzzled me greatly until one evening when he dropped in and almost at once dropped a lighted cigarette on the rug. Somebody else quietly picked it up and extinguished it.

Five minutes later he dropped the coal of another cigarette on a new slip cover. Again he pretended that this had not occurred. This time I went to the rescue but got to the slip cover too late to prevent the burning of a hole.

And I suddenly knew, as he registered it, that we were in for another arctic season. And just as suddenly, knew why.

Our charming acquaintance could not stand the knowledge that his behavior was reproachable.

So I erased the reproach for him. I had the hole in the slip cover rewoven; and when it was delivered, good as new, telephoned him to say, "Jim, you owe me $6 for the lovely reweaving job that's made that slip cover as good as new."

"Do I, darling?" he responded happily. Within 10 minutes he arrived to present me with $6 and another $6 worth of flowers. Maybe this experience will be useful to the reader who writes:

"My mother-in-law hasn't spoken to me since she spilled some glue on the antique chest in our guest room. Knowing how touchy she is, I didn't say anything.

"But I am sure that her refusal to come to our house has something to do with what she did.

"My husband has to drop by and see her three times a week now. He doesn't understand her coldness toward me."

How about getting your antique refinished and asking her to give you the money to pay for the job? She does rather sound like our acquaintance. Maybe to recover her friendliness, you'll have to erase her mistake for her.

If I'm right about her, she will hate you until you do. People such as our charming acquaintance and your mother-in-law must have their certainty of irreproachable treatment of us restored to them. So they're only too happy to pay the bills that they are capable of offending us, they adore us the moment we erase the offense along with their sense of indebtedness to us.

★ ★ ★

Paying this bill will restore your mother-in-law's notion of her never-offending, irreproachable generosity and kindness to you. It will put her back in the driver's seat.

Squirrel Is Culprit

NORTH HOLLYWOOD, Calif. (AP)—Mrs. Helen Bell entered her home here and saw that a vase had been toppled from the mantle, a lamp had been knocked over and broken, and she could hear noises coming from her bedroom.

She called police. Two police rushed to the scene with pistols drawn. They stopped at the bedroom door and ordered the culprit to "come out with hands up."

No response.

They rushed in and found a frightened red squirrel which had come into the locked house through the chimney.



See how she grows, with charming new heirloom. Wide ruled metal tape winds up into keepsake rule picture case. GROtape by Lufkin gives you a permanent record of height, weight, shots, and all important dates in growing-up years. Epoxy finish on broad white tape makes ballpoint pen marks indelible. In yellow, pink, blue, or white nylon, framed in velours shadow box, approximately $2.49 at gift, infants, specialty shops and departments.

Denison Seniors Get Fellowships

Curtis Matthews Jr., is one of two seniors at Denison University to receive a Ford Fellowship valued at $4,280. It covers four quarters of study in the humanities at the University of Chicago.



MATTHEWS

A graduate of Cranbrook School, Matthews is the son of Mr. and Mrs. E. Curtis Matthews of Bloomfield Hills.

He is majoring in English at Denison and consistently has been on the Dean's list, and is a member of Phi Gamma Delta fraternity and the Franco-Calliopen a Literary Society.

WESTERN

Gilbert and Sullivan's first great operetta, H.M.S. Pinafore, opened for five performances at Western Michigan University's theatre Tuesday.

Among students given leading roles are freshman John Smithson, son of the R. E. Smithsons of Mott Avenue, and Janet G. Workman, Lake Orion junior.

WAYNE

Ronald A. Andrews of East Montcalm Street is the recipient of a research grant-in-aid at Wayne State University. He is a National Science Foundation Fellow, majoring in physics.

TRINITY

Area residents were among parents from 23 states and several foreign countries who attended annual Parents' Weekend at the Washington, D.C. campus of Trinity College.

From Birmingham were Mr. and Mrs. Robert T. Collins, parents of Robin, a freshman, also the Joseph A Martins, parents of Mary Kathryn, sophomore; and the John C. Burkhardts of North Clifton Road whose daughter Susan is a freshman.

ALMA

Jeanne Salathiel, daughter of the Lyndon Salathiels of Shore View Drive, is touring with the 37-piece Alma College Concert Band through Thursday of this week.

On its third annual spring tour, the band's schedule calls for 10 concerts in Michigan cities. It will also be playing in April at the spring concert, at Parents' Day in May and at commencement.

Ilona Hahn, daughter of the Harry Hahns of Delaware Drive, is spending spring vacation with the Alma College a cappella choir.

By Sunday, the 48-voice group will have appeared in Illinois, Indiana and Michigan.

They Collect Stamp Books

NEW YORK (AP)—The number of households in which trading stamps are saved was up by three million in 1964.

A record 379 billion trading stamps were distributed during the year—five per cent more than in 1963—and filled and partly-filled books repose in kitchen cabinets, desk drawers, cookie jars, cigar boxes and paper bags in 48 million homes across the country.

A recent survey conducted by the largest stamp distributor showed that savers earn anywhere from under $3,000 to more than $10,000 annually and their schooling ranges from very little to a college education.

The "average" saver collects 1.9 different kinds of stamps and accumulated about 5.5 books of each kind in a year.

Swing Into Spring With a New PERMANENT and HAIR STYLE
Tinting—Bleaching Cutting
IMPERIAL BEAUTY SALON
158 Auburn Ave.
Park Free FE 4-2878
Edyth Stenson, owner

CUSTOM MADE SLIP COVERS
Average Chair $31.95
Average Sofa $52.95
Complete: Including Fabric, Zippers and Labor
FABRIC FAIR
MIRACLE MILE SHOPPING CENTER

SPECIAL
BUDGET WAVE $6.50
Callies' BEAUTY SHOP
116 N. Perry St. FE 2-6361

Arthur's
48 N. Saginaw



New Straws in the Spring Wind

Special Selling
Reg. to 12.98
6.90

'Til April 3rd Only
NEW HAT DRAMA in the important styles spring. The expandable Pillbox of Braided imported straw and Velvet Ribbon and the Bubble Crown Cap tastefully trimmed with a chenille dot veil. Just two of the many new styles we have for you in our outstanding collection.
Gay and delightful colors.
Large headsizes available in many styles.
Millinery Salon—Second Floor

Arthur's
48 N. Saginaw
SAVE 20% ON OUR ANNUAL SALE . . .
SAVE UP TO 1.25 A BOX
archer STOCKINGS



SALE
THROUGH APRIL 3 ONLY
Stock up now on Famous ARCHER STOCKINGS. Yes, there is a Costume Color Cue in every pair of Archer Hose. All the newest styles and colors.
Proportioned lengths in sizes 8 to 11½. Textured patterns.

Seamless Styles	Reg. pair	Sale box of 3
Heel and Toe Mesh	1.38	3.25
Demi-Toe	1.50	3.55
Textured Diamond	1.65	3.90
Run-resistant	1.75	4.05
Shaped Contrece	2.00	4.75

Rose—Main Floor

Waite's
Shop Waite's Mon., Thurs., Fri., and Sat. Nites 'Til 9
New Season Fashions for Easter



Cashmere Coats
Soft, wonderful Cashmere coats. Three-button styles. Milium lined and hand-tailored. Green, Black, Beige, Navy and Bamboo. Sizes 8 to 18. Charge Yours.
$58.00

Shagmoor®
Dashingly buttoned and pocketed the textured coats you will want to wear everywhere. Many styles to choose from. Sizes 6 to 20, Petite and Misses. Charge Yours.
$55 to $55.95

Millay Sold in Fine Stores Coast to Coast.
Spring Coats
Wool Boucle and Wool tweed in Petite and Misses sizes. 3-button closing, notch collar and slash pockets. Sizes 6 to 16, 10 to 18. Beige, celery, white and blue.
$35.00

Waite's Third Floor of Fashion . . .
Open a Waite's Flexible CCC Charge

WHITTEMORE & LOWE
Piano Duo
Under The Auspices Of
OAKLAND UNIVERSITY



USE Baldwin EXCLUSIVELY
Presented In Concert
PONTIAC NORTHERN HIGH SCHOOL
Saturday, April 3rd—8:15 P.M.
TICKETS AVAILABLE AT DOOR
Students $2.00 Adults $3.00
Baldwin . . . chosen above all other pianos by the very first rank of concert artists in each sphere of musical expression.
Baldwin PIANOS • ORGANS
CALBI MUSIC COMPANY
119 North Saginaw
FE 5-8222

Polly's Pointers

Use Tape to Thread

DEAR POLLY — Many women are now doing crewel embroidery. Getting the wool through the eye of the crewel needle can be a problem.

The yarn divided when I tried to thread the needle until I hit on the following idea.

Lay the end of the yarn on a tiny piece of gummed plastic tape and fold the tape in half. If the tape happens to be too wide to go through the needle, snip off a bit.

After you have pulled the yarn through the needle, taped end first, pull off the tape. — MRS. R. E. T.

DEAR POLLY — If you like to make doll clothes but dread putting in those tiny hems, try my trick. Buy a tube of liquid mending tape and paste in the hems.

The hems will not wash out and the results are neater than sewing. — DOROTHY

DEAR POLLY — Save the bottles and daubers from liquid shoe polish.

Clean them thoroughly with hot soap suds, fill, the bottles with water colors and let the children use them for paint sets.

The dauber is easier to use than a small paint brush and not as messy as finger paints. — JO

DEAR POLLY — In our bedrooms we have aluminum-encased windows which have tiny runner spaces that were always filled with dust, as they are too narrow for the smallest vacuum attachment.

I took a flexible plastic drinking straw and held one end in the cleaner's hose, the other end in the crevice.

It picked up all the dust and lint. — PAT

* * *

DEAR POLLY — When making clothes for children, I find it more practical to double sew all the seams. It is surprising how much longer the clothes wear.

Also, if you want your round tablecloth to keep its shape after laundering, stretch it out to dry on a flat surface over clean plain paper or an old sheet.

Don't fold while ironing but iron by beginning in the center and working toward the edges. —BLANCHE

GIRLS — Do as the hand laundries do. Store such cloths rolled around heavy cardboard tubes so there are no crease marks to be pressed.—POLLY

Share your favorite homemaking ideas . . . send them to Polly in care of The Pontiac Press. You'll receive a dollar if Polly uses your idea in Polly's Pointers.

Special Purchase
Sewing Machine Cabinets
NECCHI
KENMORE
SIGNATURE
SINGER
WHITE
and all other makes
$26.50
Your choice of walnut, mahogany or blonde oak.
DESK MODELS
FROM... $48.50
3 DAYS ONLY!
PARTS AND SERVICE
FOR ALL MACHINES
RICHMAN BROS. SEWING CENTERS
Pontiac's Sewing Machine Headquarters and ONLY Authorized Necchi Dealer
465 Elizabeth Lake Rd.
Across from the Mall
Phone 335-9283

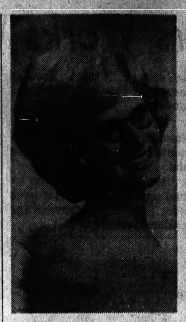

June 26 is the date set for the wedding vows of Carolyn Sue Cudnohufsky and John C. McIlroy. Their parents are the Sylvester R. Cudnohufskys of Lapeer Road, Pontiac Township, and the Ronald C. McIlroys of Granada Drive. Her fiance attends Western Michigan University.



Mr. and Mrs. William Gay of Dorchester Avenue, announce the engagement of their daughter, Linda Joy to Robert C. Tricker Jr., son of Mrs. Robert C. Tricker of Dick Avenue and the late Mr. Tricker.



A fall wedding is planned for Patricia Maureen Croasdell, daughter of the Robert C. Croasdells, Russell Street, and Daniel E. Mirovsky, son of Mr. and Mrs. James Mirovsky of Joslyn Street.



August wedding vows are in store for Edith Ilene Barker, daughter of Mr. and Mrs. Clarence Barker Jr., North Shirley Avenue, and James William Smith Jr. of Clarkston, son of the senior Smiths of Sikeston, Mo.

Modern methods of detection and recovery have resulted in the salvage of more than a million dollars worth of doubloons, pieces of eight, silver bullion and gold jewelry from Spanish galleons wrecked in 1715.

8"x10"
PORTRAIT
For Limited Time
Way Below Normal Cost
49¢
If you call within 4 days & extra 8x10 interval photos FREE
Only one after each 6 months
Groups, costumes and persons over 12 years slightly additional
Minimum Age: 3 Months

KENDALE . . . Photographers
45 W. Huron St.
Mon., Tues., Thurs. 11 to 8:00 P.M. Fri. and Sat. 9 A.M. to 5 P.M. Closed Wednesday
Phone for Appointment, FE 5-3260, FE 5-0322
THIS OFFER ENDS IN 15 DAYS

Use Baking Soda

Deeply - cut or etched glassware can be cleaned and brightened by scrubbing it with a baking soda solution and soft brush.

Fragrant Socks

After baby outgrows his first socks, fill them with cotton that has been sprinkled with sachet and use them in his chest of drawers to give a pleasant scent to his clothes.

Marriage Is Saved

Strangers Fall in Love

By DR. GEORGE W. CRANE

CASE V-447: Marcia B., aged 34, wants to divorce her husband.

"Dr. Crane, I actually hate him! she spoke with venom.

"He and I are like strangers. Although we live under the same roof, we never speak any more.

"It has been almost a year since he came home for a meal with me.

"He acts indifferent and and didn't even give me a present at Christmas nor a kind word on my birthday.

* * *

"So I'd like to ruin him in his profession, for he is a prominent doctor in this town.

"His patients don't know that we are simply a platonic couple so I'd like to sue for divorce, since that would help shatter the prestige he enjoys.

"I want this divorce to ruin him in his practice, for I hate him!"

DEFLATED EGO

So I reminded Marcia that a divorce in the next few weeks might actually make him glad.

"Maybe he would laugh it off as a lucky break," I warned. "So don't try to divorce him now.

"If you really hate him and want to ruin him entirely, then I can give you a better method.

"First, you must win him back again until you have him wound around your little finger.

* * *

"Then, when he is simply crazy about you, if you want to ruin him, that will be the time to file for divorce!"

Marcia's eyes lighted up with vengeful delight at the prospect.

"But how can I win him back till he is my abject love slave?" she questioned.

"That's not difficult if you will faithfully do exactly what I prescribe," I added.

ACTRESS

So I told her to start paying him compliments.

"But I hate him!" she demurred.

"Sure you hate him," I agreed. "But you are a smart woman so imagine you are a Hollywood actress and then play the role which will give you what you want.

"Grit your teeth, if need be, to force a grudging compliment across your angry lips, but say something nice. And keep it up."

She was so obsessed with her desire for revenge, that she agreed.

And Marcia was the ideal type of patient who faithfully follows her doctor's prescription.

* * *

Three months later she came back to my office.

"Dr. Crane, it worked!" she exclaimed. "I have him eating out of my hand. He will do anything I want.

"For the first few days, he just grunted whenever I'd say anything nice to him. But then he began to offer me a smile and finally he actually gave me a compliment in return.

* * *

"In a couple of weeks, he began to telephone from the office to tell me he'd be home for dinner.

"Finally, he took me to a party, and then some Drive-In movies. And now he tells me he loves me more than on our wedding day."

"Well, a divorce at this time would really ruin his morale, wouldn't it?" I said.

* * *

"Oh, but I don't want a divorce," she cried, "for I'm madly in love with him, too!"

(Always write to Dr. Crane in care of The Pontiac Press, enclosing a long stamped, addressed envelope and 20c to cover typing and printing costs when you send for one of his booklets.)

Liquid Garter for Women

A "liquid garter" for the ladies — "an invisible roll-on that will hold hosiery firm, even during strenuous exercise."

Recommended particularly for use under tight fitting stretch slacks, knits and sheath dresses, the adhesive is said to be nontoxic and nonallergic, washes off both leg and stocking with plain water, and without leaving a trace.

Should do much to eliminate baggy hose and garter runs. Good, too, for holding shoulder straps securely out of sight.

Enjoy the Hospitality of the Waldron Hotel
Home of the Famous Waldron Buffet
PLANNING A PARTY?
IT'S OUR SPECIALTY
WHETHER IT'S 20 or 200 LET US HELP MAKE IT A SUCCESS
CALL FE 5-6167
Cocktail Hour: Special Low Prices
Mon. thru Thurs. 5 to 7 — 9 to 10 P.M.
MAKE RESERVATIONS NOW FOR EASTER
GASLIGHT ROOM Featuring $1 LUNCH (from 11 a.m.)
Corner of Pike and Perry Call 335-6167

ARTISTIC FLORAL ARRANGEMENTS

by
JACOBSEN'S FLOWERS
for 42 years
Downtown Store
101 N. Saginaw St.
Pontiac
Phone FE 3-7165
Greenhouse, Garden Store and Nursery
Lake Orion
Phone MY 2-2681


Fashion Tress Wigs
Imported Wigs of Unparalleled beauty for America's beauty-loving women! Instantly-You may be transformed to the woman you want to be. A blonde in the morning . . . ravishing redhead at noon . . . beauteous brunette in the evening. Visit Coiffure Par Anne soon and become the woman you have always wanted to be.
Dark Colors 69.00
Blond and Pastel 79.00
Frosted 89.00
Anne Courtemanche
Owner-Operator
Open 6:30 'Til 9
Except Sat.
Coiffure Par Anne
673-0712
4713 Dixie Hwy.
Drayton Plains


EXQUISITE FASHIONS
Mamselle
MATERNITIES • UNIFORMS
MIRACLE MILE SHOPPING CENTER
OPEN EVENINGS UNTIL NINE

PRINTED PATTERN



New! Versatile pullover turns classic shirt and skirt into a costume—good news for now and now on. Easy-now, styled to slim half sizes.

Printed Pattern 4928: Half Sizes 12½, 14½, 16½, 18½, 20½, 22½. See pattern for yardages.

* * *

Fifty cents in coins for each pattern—add 15 cents for each pattern for first-class mailing and special handling. Send to Anne Adams, care of The Pontiac Press, 137 Pattern Dept., 243 West 17th St., New York, N. Y. 10011. Print name, address with zip, size and style number.

Complete fashion report in our new Spring-Summer Pattern Catalog plus coupon for one free pattern!

Everything you need for the life you lead — 350 design ideas! Send 50 cents now.

THE CLINIC SHOE
Reg. U.S. Pat. Off. and Canada
MADE IN U.S.A.
Simply Superb
SUPERBLY SIMPLE

That's CLINICS! So professionally smart, neat and easy on the feet! No wonder CLINIC wearers never change brands! Are you one? Try on a pair and you will be. Come in . . . soon.
8.95 to 12.95
PAULI'S Shoe Store
35 N. Saginaw Street

Neumode
"SMART GIRL" SEAMLESS
Plain or Micro with nude heels and demi-toes.

On sale 44¢
2 pairs 85c
82 N. Saginaw St.

"men want accuracy"
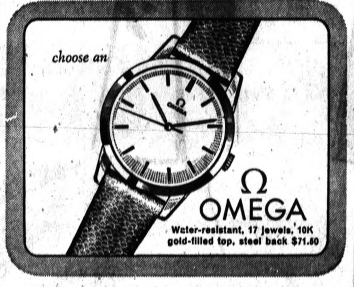

One of the world's finest watches . . . you can depend on this handsome Omega, with sweep-second hand, to time every minute with superb accuracy. Checked and double-checked at 1497 manufacturing stages to give you decades of service. Impervious to the hazards of water, dust and grime. Other fine Omega watches for men and women, up to $1000, Federal tax included.
REDMOND'S
Jewelry
81 N. Saginaw St. Pontiac
FREE PARKING IN REAR OF STORE

new INVISO glasses
SEARS now you can have


SEARS SERVICE
• EYES EXAMINED AND GLASSES FITTED BY STAFF OPTOMETRISTS
• NO APPOINTMENT NECESSARY—COME IN ANY MONDAY, THURSDAY, FRIDAY OR SATURDAY 9 TO 9; TUESDAY, WEDNESDAY 9 TO 5:30
• LENSES DUPLICATED
• FRAMES REPLACED WHILE YOU WAIT
• OPTICAL REPAIR WHILE YOU WAIT
• PRESCRIPTION SUNGLASSES AVAILABLE
• SATISFACTION GUARANTEED
Enjoy all the advantages of the finest bifocals **without** the dividing line on your lenses.
These invisible bifocals give you clear, comfortable vision in both the near and far ranges without any annoying jump, blur or distortion.
Test try them yourself, no appointment necessary. Use your Sears Charge Plate, pay later.
7 LOCATIONS . . . 14 OPTOMETRISTS

Dr. J. Morat	Dr. J. Drapeau	Grand River-Oakman
Dr. W. Sanders	Dr. A. Sokol	Gratiot-Van Dyke
Dr. M. Gould	Dr. K. Sutherland	Highland Park
Dr. E. Adelman	Dr. J. Wolfe	Lincoln Park
Dr. W. Littlejohn	Dr. F. Young	Livonia Mall
Dr. E. Stopkowicz	Dr. E. Ondre	Pontiac
Dr. V. Pelletier	Dr. O. Manlove	Macomb Mall

PLAY SUPER BINGO! THRIFTY BEEF SALE!

THE FRIENDLY FOLKS
Kroger



9TH GRAND PRIZE WINNER!

Miss Mabel Lampke of Southfield admires the Zenith Color TV Set she won recently by playing "Super Bingo" at her nearby Kroger store.

HURRY! STILL TIME TO PLAY SUPER BINGO! SUPER BINGO ENDS SATURDAY, APRIL 24.

Steaks

THRIFTY BRAND
ROUND or RIB STEAK
YOUR CHOICE **69¢** lb.



THRIFTY BRAND
SIRLOIN STEAK **79¢** lb.

THRIFTY BRAND
T-BONE STEAK . . . . . lb. 89¢

THRIFTY BRAND
PORTERHOUSE STEAK lb. 89¢

THRIFTY BRAND
CHUCK STEAK . . . . . lb. 59¢

LEAN TENDER
CUBE STEAK . . . . . lb. 89¢

Roasts

THRIFTY BRAND
CENTER CUT CHUCK ROAST
39¢ lb.

THRIFTY BRAND
English Roast lb. 59¢

THRIFTY BRAND
Shoulder Roast lb. 59¢

THRIFTY BRAND
Boneless BEEF ROASTS

BONELESS CHUCK ROAST **69¢** LB.

BOSTON ROLLED ROAST **79¢** LB.

RUMP ROAST **89¢** LB.



OVEN-READY
TURKEYS 8 TO 12-LB. . . . . LB. 39¢

CENTER CUT RIB
PORK CHOPS **69¢** LB.

FRESH PICNIC STYLE
PORK ROAST . . . LB. 29¢

HYGRADE'S WHOLE OR HALF
WEST VIRGINIA HAM . . . . LB. 69¢

TIGER TOWN SLICED
BOILED HAM . . . LB. 99¢

GORDON'S ROLL
PORK SAUSAGE 1-LB. ROLL 39¢

FRES-SHORE FROZEN
BREADED SHRIMP 10-OZ. PKG. 69¢

BEER SALAMI, LIVER SAUSAGE OR
POLISH SAUSAGE LB. 49

SEA PAK FROZEN OCEAN
PERCH STEAKS 10-OZ. WT. PKG. 49¢

SERVE N' SAVE
SLICED BACON 1-LB. PKG. 49

SEMI-BONELESS HAMS
WHOLE OR HALF **59¢** LB.

NOT THIS 88 SIZE

CALIFORNIA SEEDLESS
SUNKIST ORANGES
56 SIZE ONE DOZEN BAG **79¢**

GOLDEN, TREE-RIPENED BEAUTIES . . . FULLY RIPE, SWEET AND SELECTED FROM THE FINEST QUALITY SUNKIST ORANGES GROWN IN CALIFORNIA.

MARHOEFER BRAND
CANNED HAM
10 LB. CAN $6.90

CALIFORNIA FRESH CRISP ICEBERG
HEAD LETTUCE
2 24 SIZE HEADS 29¢

NOT THIS 72 SIZE

BUT THIS! 56 SIZE

U.S. NO. 1
MAINE POTATOES
15 LB. BAG **99¢**

50 TOP VALUE STAMPS WITH THIS COUPON ON
ANY BONELESS **BEEF ROAST**
Valid thru Saturday, April 3, 1965. G

SARAN WRAP
SLICED BOLOGNA 39¢ lb.

CRISP
FRESH ASPARAGUS . LB. 19¢

FRESH CRISP
BIBB LETTUCE . . . . . LB. 49¢

SALAD SIZE, VINE RIPE
TOMATOES . . . . 1½ LB. PKG. 39¢

32 SIZE FLORIDA INDIAN RIVER
GRAPEFRUIT . . . . 3 FOR 49¢

RED RADISHES
GREEN ONIONS
FRESH CARROTS
YOUR CHOICE **10¢**

TURN PAGE FOR KROGER SPECTACULAR LOW GROCERY PRICES

THE FRIENDLY FOLKS

Kroger

KROGER'S GIFT TO YOU... FREE!

$ Dollar

New! Smooth as Satin!

KROGER ENRICHED

Mel-O-Soft Bread

New bread-baking formula not only makes texture satin-smooth but banishes big holes —spreads won't seep through on you. Crust is so tender and tasty you won't want to cut it off. Protective wrapper keeps bread oven-fresh the whole loaf through. New "stay-put" inner sealed band won't slip or wrinkle when you remove or replace slices. All this for you in Kroger's new Mel-O-Soft Bread. Costs less, too.

NEW WHIPPED FORMULA!

2 1-LB. 4-OZ. LOAVES 43¢



EVERYDAY LOW PRICE!

CHUNK STYLE

BREAST O' CHICKEN
CHICKEN OF THE SEA or
StarKist TUNA

4 6½-OZ. WT. CANS 99¢

MIX OR MATCH!





AVONDALE BRAND
SWEET PEAS 7 1-LB. 1-OZ. CANS $1

KROGER BRAND
PINEAPPLE-GRAPEFRUIT DRINK 4 1-QT. 14-OZ. CANS $1

KROGER FORTIFIED LOW FAT
HI-NU MILK 3 ½-GAL. CTNS. $1

KROGER NUTRITIOUS
GRAPEFRUIT SECTIONS 5 1-LB. CANS $1

KROGER CUT
WAX BEANS 6 1-LB. CANS $1

SPECIAL LABEL
APPIAN WAY PIZZA MIX 3 12½-OZ. WT. PKGS. $1

WITH TOMATO SAUCE
FRANCO-AMERICAN SPAGHETTI 4 1-LB. 11-OZ. CANS $1

ASSORTED FLAVORS
HI-C DRINKS 10 12-FL. OZ. CANS $1

CLOVER VALLEY
PORK n' BEANS 10 15¼-OZ. WT. CANS $1

STRONGHEART BRAND
DOG FOOD 10 1-LB. CANS $1

SAVE 6¢—KROGER FRESH BAKED
GOLDEN POUND CAKE 9½-OZ. WT. LOAF 19¢

NORTH BAY PINK
ALASKA SALMON 2 1-LB. CANS 89¢

SAVE 10¢—COUNTRY OVEN STRAWBERRY OR APRICOT
COFFEE CAKE 15½-OZ. WT. PKG. 39¢

KROGER SANDWICH COOKIES, SALTINES OR GRAHAM
CRACKERS YOUR CHOICE 2 LB. PKG. 49¢

WHITE, YELLOW OR DEVIL'S FOOD
SWANSDOWN CAKE MIXES 4 1-LB. 3-OZ. PKGS. $1

CREAM STYLE OR WHOLE KERNEL
DEL MONTE SWEET CORN 6 1-LB. 1-OZ. CANS $1

KROGER DELICIOUS
FRUIT COCKTAIL 5 1-LB. 1-OZ. CANS $1

DETERGENT
IVORY LIQUID SAVE 9¢

THIS WEEK'S SPECIAL

PINT 6-OZ. BTL. 49¢

WITH COUPON AND $5 PURCHASE





MOUTH WASH
LISTERINE ANTISEPTIC 14-FL. OZ. BTL. 74¢

FOR YOUR HAIR
WOODBURY SHAMPOO 15-FL. OZ. BTL. 88¢

REGULAR
AQUA NET HAIR SPRAY 13-OZ. CAN PLUS F.E.T. 69¢

COUNTRY CLUB
LUNCHEON MEAT 3 12-OZ. WT. CANS $1

NUTRITIOUS
CAMPBELL'S TOMATO JUICE 3 1-QT. 14-OZ. CANS $1

KROGER SWEET
WHOLE APRICOTS 3 1-LB. 13-OZ. CANS $1

FABRIC SOFTENER
FINAL TOUCH 1 QUART 1-OZ. BTL. 77¢

FOR HOUSEHOLD CLEANING
AQUA HANDY ANDY 1 PINT 12-OZ. BTL. 59¢

CUTS GREASE FAST!
SWAN LIQUID 1 PINT 6 OZ. BTL. 58¢

GUARANTEES A WHITER WASH
VIM TABLETS 2-LB. 6-OZ. PKG. 67¢

FOR A BRIGHTER, WHITER WASH
BEADS O' BLEACH 1-LB. 2-OZ. PKG. 43¢

ASSORTED COLORS—BATH SIZE
SWEETHEART SOAP 4 BARS 42¢

FOR EASIER WASHING OR CLEANING
LITTLE BO-PEEP AMMONIA QUART BTL. 25¢

FELS NAPTHA
LAUNDRY SOAP BAR 10¢

CALIFORNIA PITTED
BETTY BAKER DATES 1-LB. PKG. 49¢

SUNSHINE BISCUIT CO.
YUM YUM COOKIES 11-OZ. WT. PKG. 49¢

FOR SANDWICHES & SALADS
FRENCH MUSTARD 1 PINT 8-OZ. JAR 35¢

MRS. PAULS FROZEN
SCALLOPED SWEET POTATOES 12-OZ. WT. PKG. 33¢

DELICIOUS FLAVOR—ALL MEAT
ARMOUR STAR WIENERS 1-LB. PKG. 65¢

TASTE SO GOOD! HABITANT
FRENCH PEA SOUP 2 1-PINT CANS 33¢

FRESH ROASTED
SPOTLIGHT COFFEE

THIS WEEK'S SPECIAL



3 LB. BAG $1.89 SAVE 10¢

1-LB. BAG 65¢

500 EXTRA TOP VALUE STAMPS WITH COUPONS IN THIS AD AND COUPONS IN KROGER MAILED BOOKLET.

VALUABLE COUPON

WITH THIS COUPON AND $5 PURCHASE OR MORE FOR DISHES OR FINE FABRICS
IVORY LIQUID
1-PINT 6-OZ. BTL. 49¢ SAVE 9¢
Valid thru Saturday, April 3, 1965. Limit one coupon per family.

100 TOP VALUE STAMPS WITH THIS COUPON ON ANY HAMPDEN BRAND FOLDING TABLE OR MATCHING CHAIR
Valid thru Saturday, April 3, 1965. E

50 TOP VALUE STAMPS WITH THIS COUPON ON 10-OZ. WT. JAR—INSTANT SPOTLIGHT COFFEE
Valid thru Saturday, April 3, 1965. C

50 TOP VALUE STAMPS WITH THIS COUPON ON TWO 1-LB. PKGS.—MUELLERS ELBOW MACARONI
Valid thru Saturday, April 3, 1965. D

$6.00 VALUE

WITH COUPONS FROM MAILED KROGER COUPON BOOKLET.

IF YOU DID NOT RECEIVE YOUR KROGER MAILED BOOKLET, SEE YOUR STORE MANAGER

Days! $

MORTON FROZEN **MACARONI & CHEESE CASSEROLE** .. 3 1-LB. 4-OZ. CTNS. $1

DELICIOUS **DEL MONTE FRUIT COCKTAIL** ... 3 1-LB. 14-OZ. CANS $1

AVONDALE BRAND **PEAR HALVES** ..... 3 1-LB. 13-OZ. CANS $1

KROGER BRAND **APPLESAUCE** ..... 7 1-LB. CANS $1

KROGER EVAPORATED **CANNED MILK** .... 8 14½-OZ. WT. CANS $1

PACKER'S LABEL **TOMATOES** ..... 7 1-LB. CANS $1

AVONDALE CUT **GREEN BEANS** ..... 7 1-LB. CANS $1

AVONDALE BRAND RED **KIDNEY BEANS** ... 8 1-LB. CANS $1

BUTTERFIELD BRAND **POTATOES WHOLE** .... 8 14-OZ. WT. CANS $1

AVONDALE BRAND **CUT BEETS** ..... 10 1-LB. CANS $1

PLUS **2,900 EXTRA TOP VALUE STAMPS** AND **SAVE $24.50** WITH COUPONS IN MAILED BOOKLET!

FREE! 8 PIECES WEDGWOOD & CO. LTD. ENGLISH DINNERWARE

IN THE "COUNTRYSIDE" PATTERN

ONE PIECE FREE EACH WEEK FOR 8 WEEKS WITH COUPON AND $5 PURCHASE OR MORE



Here is a rare opportunity to own distinctive English dinnerware at no cost to you. This lovely dinnerware by famous Wedgwood & Co., Ltd. of Staffordshire, England will last a lifetime with proper care. The warm, congenial Countryside pattern is engraved and fired under heavy glaze to render it fade-proof and dishwasher-safe. You can get complete 4-piece place settings free with Kroger's free-unit-a-week coupon offers.

FREE! TWO MATCHING LIBBEY GLASSES WITH COUPONS IN KROGER MAILED BOOKLET.



SAVE 30¢ BORDEN'S SHERBET OR **COUNTRY CLUB ICE CREAM**

ALWAYS DELICIOUS AND PRICED FOR SAVINGS

FIRST HALF GALLON 59¢ **29¢** GALLON 88¢ SECOND ½ GALLON

WITH COUPON AND $5 PURCHASE!

THIS WEEK'S SPECIAL

HALVES OR SLICED YELLOW CLING **DEL MONTE PEACHES** 4 1-LB. 13-OZ. CANS $1

SMOOTH GOLDEN **EATMORE MARGARINE** 6 1-LB. CTNS. $1

QUICK FROZEN **BIRDS EYE VEGETABLES** GREEN PEAS ITALIAN BEANS OR CUT GREEN BEANS 6 9-OZ. PKGS. $1

SAVE 10¢—BORDEN'S DUTCH **CHOCOLATE MILK** . QT. CTN. 19¢

FROZEN BEEF, CHICKEN, TURKEY, HAM OR SALISBURY STEAK **MORTON DINNERS** 2 11-OZ. WT. PKGS. 89¢

SAVE 10¢—KROGER REGULAR OR DRIP **VAC PAC COFFEE** . 2 LB. CAN $1.39

FOR WHITER WASHES **ROMAN BLEACH** . . GAL. JUG 47¢

FRUIT DRINK **MOTTS AM or PM** . . . . . 3 QUART CANS $1

DOLE BRAND **PINEAPPLE JUICE** . . . . . 3 1-QT. 14-OZ. CANS $1

ASSORTED FLAVORS **KROGER GELATIN** . . . . . 12 3-OZ. WT. PKGS. $1

KROGER BRAND **FROZEN TATERS** . . . . . 5 1-LB. PKGS. $1

AMERICAN BEAUTY **CHILI BEANS** . . . . . 8 15-OZ. WT. CANS $1

PACKER'S LABEL **SHOESTRING POTATOES** . . 10 1¾-OZ. WT. CANS $1

NEW LOW PRICES!

SPOTLIGHT INSTANT COFFEE

14-OZ. WT. JAR $1.29 SAVE UP TO 50¢

10-OZ. JAR . . . $1.15

6-OZ. JAR . . . 69¢



KIND TO YOUR HANDS **GENTLE FELS** . . . . . 1 PINT 6-OZ. BTL. 58¢

FOR YOUR LAUNDRY **INSTANT FELS** . . . . . 3-LB. 4-OZ. PKG. 74¢

LIQUID HAIR SHAMPOO **LUSTRE-CREME** . . . . . 3-FL. OZ. BTL. 54¢

ASSORTED COLORS—HANKIE PACK **SCOTTIES** . . . . . 60-CT. PKG. 10¢

NEW FROM SCOTT-ASSORTED COLORS **FAMILY PLACEMATS** . . . . . 24-COUNT PKG. 39¢

BABY-TO-HANDLE SCOTT **CUT-RITE PLASTIC WRAP** . . . 100-FT. ROLL 29¢

SANITARY NAPKINS BY SCOTT **CONFIDETS** . . . . . 48-COUNT PKG. $1.29

GENTLE AND MILD **IVORY SOAP** . . . . . 2 MEDIUM SIZE BARS 21¢

NEW LOW PRICE!

SPECIAL LABEL **NORTHERN TOILET TISSUE** 12 ROLLS 89¢



PERSONAL SIZE **IVORY SOAP** 4 BARS 31¢

We reserve the right to limit quantities. Prices and items effective at Kroger in Pontiac and Oxford Michigan thru Saturday, April 3, 1965. Items sold to dealers. Copyright 1965, The Kroger Company.



Kroger

VALUABLE COUPON

FREE "Windsor Brocade" Finger Tip Towel

WHILE SUPPLIES LAST

WITH THIS COUPON AND PURCHASE OF ONE AT 79¢ EACH.

Valid thru Saturday, April 3, 1965.

VALUABLE COUPON

SAVE $1 WITH THIS COUPON TOWARD THE PURCHASE OF ONE "Windsor Brocade" Bath Towel

WHILE SUPPLIES LAST

REG. PRICE $2.49

LESS 1.00

WITH THIS COUPON $1.49

Valid thru Saturday, April 3, 1965.

VALUABLE COUPON

WITH THIS COUPON AND $5 PURCHASE OR MORE BORDEN'S SHERBET OR COUNTRY CLUB ICE CREAM

GALLON 88¢ FIRST ½-GALLON 59¢ SECOND ½-GALLON 29¢ SAVE 30¢

Valid thru Saturday, April 3, 1965. Limit one coupon per family.

FOR DIAPERS & BABY CLOTHES **IVORY SNOW** 13-OZ. WT. PKG. 33¢

ASSORTED COLORS REGULAR SIZE **CAMAY TOILET SOAP** 2 BARS 21¢

FOR BABY CLOTHES & FINE WASHABLES **IVORY FLAKES** 2-LB. PKG. 81¢



Pontiac Press Photo

DEVELOPMENT PREVIEW — Troy city officials view a three-dimensional model of the Somerset Park apartment development, the first phase of which was opened at a luncheon yesterday by Biltmore Development Co., Oak Park. Examining the model of the $50-million project are (from left) City Commissioners Glen H. Houghten, Wallace B. Hudson, Clifford Sutermeister Jr., and Kenneth Henning and Mayor Vincent J. McAvoy. The first phase of the development, shown in the lower right-hand corner of the model, consists of 320 apartment units.

Complete Phase 1 of Troy Complex

TROY — Phase I of a $50-million apartment development, called Somerset Park, was officially opened yesterday at a luncheon for city officials and area press representatives.

Located at the northeast corner of East Maple and Coolidge roads, the initial phase of construction involves 320 apartment units, some of which are completed and furnished.

The latter will be open for public inspection for the first time this weekend.

A project of the Biltmore Development Co., Oak Park, the development is the largest apartment complex ever planned in Michigan, according to Phillip Stollman, one of the Biltmore principals.

Over-all plans for Somerset Park call for a parklike setting for various types of apartment buildings, including proposed medium high-rise structures.

NINE KINDS

A total of nine kinds of apartment units have been designed by Levine - Alpern Associates, Detroit architects, to offer environments that will suit individual taste.

Also planned is a 45-acre, nine-hole golf course in the center of the completed development, with a five-acre man-made lake.

At least five swimming pools and recreation areas will dot the development.

Also in the works is a 35-acre shopping center to bring commercial outlets close to the 2,000 families which will eventually live in Somerset Park.

The entire project is being financed by private capital in cooperation with the Detroit Mortgage and Realty Co., representing the Metropolitan Life Insurance Co.

Other principals in the development are Max Stollman, Max Fisher, Jason Honigman, Irwin I. Cohn and Sam Frankel. Norman J. Cohen is the administrative director of Biltmore.

Troy Mayor Vincent J. McAvoy, who attended the luncheon with other city officials, said "it is a distinct honor to be mayor of Troy at a time like this.

"I'd like to congratulate the management of Biltmore for selecting Troy as the site of Somerset Park," he added.

Dem to Seek Court Ruling on Recount Petition Snarl

BRANDON TOWNSHIP — Supervisor Alex R. Solley, who was defeated by four votes in the November election, will seek a Circuit Court ruling on his petition for a recount, his attorneys announced yesterday.

Democrat Solley was defeated, 675-671, last Nov. 3 by Republican Richard R. Wilcox of 981 Hummer Lake.

Solley petitioned for a recount shortly after the election, but the petition was rejected by the board of canvassers because of technical errors.

The board split, 2-2, Monday in its vote on an amended petition submitted by Solley's attorneys, Ralph Johnson of Madison Heights and Thomas Downes of Detroit.

★ ★ ★

The tie vote is equivalent to "no action" on the petition, Johnson said, and a court order will now be needed to initiate the recount.

WOULD TAKE SEAT

If the election results are not overturned by a recount in the two paper ballot precincts, Wilcox will take his seat as township supervisor April 13.

★ ★ ★

Wilcox is represented by Pontiac attorney David B. Huthwaite.

Fire Damages Vacant House

HIGHLAND TOWNSHIP — A fire yesterday caused an estimated $2,500 worth of damage to a vacant house which had recently been moved here from Pontiac.

Being prepared for occupation, the single-story frame house is located on Harvey Lake Road about one-half mile north of M59. Firemen said it is owned by Louis D'Hondt of Mount Clemens.

★ ★ ★

The fire, which had been smoldering for some time before it was spotted yesterday morning, apparently was caused by faulty wiring in the basement, according to Highland Township firemen.

PTA to Install New Officers in Commerce

COMMERCE TOWNSHIP — Installation of 1965-66 officers and a film on water safety will highlight tomorrow night's meeting of the Clifford H. Smart Junior High School PTA.

Mrs. Don Norborn, 4369 Achilla, will be the new president of the organization.

Vice presidents recently elected are Mrs. Robert Smith, mother; James Blain, father; and William Honey, teacher.

Other officers-elect are Mrs. Henry Klos, recording secretary; Mrs. Andrew Hepburn, corresponding secretary; Mrs. Harold Welch, treasurer; and Mrs. Roy Grinnell, historian.

★ ★ ★

Also on the agenda for the 7:30 p.m. program is the showing of "Suddenly on Water." Lt. Donald Kratt, director of the Oakland County Sheriff's Water Safety Division, will present the film and answer questions on water safety.

★ ★ ★

Students are invited to attend the meeting if accompanied by their parents.

PTA Schedules Talk on Curriculum

WALLED LAKE — Courses that will be available next year to current Walled Lake Junior High School students will be outlined tomorrow night at the school's PTA meeting.

★ ★ ★

Dean Smith, counselor at the school, will present the 8 p.m. program, entitled "A Look at the Curriculum."

The discussion is aimed at supplying parents with the information they soon will need to help their children select courses.

Smith will describe programs available to eighth and ninth graders while a high school counselor will outline courses for the upperclassmen.

★ ★ ★

Also scheduled for the session is election of PTA officers.



Pontiac Press Photo

JAYCEES ORGANIZE — Officers of the newly organized Auburn Heights Jaycees were elected last night. The first Jaycee leaders are (from left) Chuck Parrott, second vice president; Pat Elwell, corresponding secretary; Robert Wood, president; James Deno, secretary; and Robert Grusnick, first vice president. The Jaycees will have their Charter Night meeting sometime in April.

Sign Up for Area Baseball Program

AUBURN HEIGHTS — Any boy who will be at least 9 years old by Aug. 1 is eligible to register Saturday for the Auburn Heights Boys' Club baseball program.

The young ballplayers are to sign up at the club, 220 S. Squirrel, between 9:30 a. m. and 1:30 p. m.

Club director Sam R. Sheehy said he expects a record turnout of boys registering for the summer diamond action. Late registrations will not be accepted, Sheehy said.

Boys may participate on club-sponsored teams or in club leagues.

Eastern Star to Hold Fish Fry on Saturday

FARMINGTON — Chapter No. 239, Order of the Eastern Star, will sponsor a Hassberger fish fry Saturday night at the Farmington Masonic Temple.

Prepared by Harry Hassberger, the dinner will be served from 5:30 to 8 p.m. The public is invited.

In Auburn Heights

JCs Elect Officers

AUBURN HEIGHTS — With the election of officers last night the newly formed Auburn Heights Junior Chamber of Commerce took its first step toward an active role in community affairs.

Chosen to lead the Jaycees were Robert Wood, president; Robert Grusnick, first vice president; Chuck Parrott, second vice president; James Deno, secretary; and Pat Elwell, corresponding secretary.

★ ★

Already scheduled as the first Jaycee-sponsored activity is an April 9 "Bunny Hop" teen dance from 8 to 11 p.m. at Avondale High School, 1435 Auburn between Crooks and Livernois.

A disc jockey will provide recorded dance music, and the Majestics of Detroit will be on hand for live music.

'Top Scorer' Is Sponsor

LANSING (AP) — Sen. Basil Brown, D-Highland Park, found last month to have one of the legislature's highest point totals for driving violations, planned to introduce today a bill prohibiting the public from checking on drivers' points.

Brown's proposal, cosigned by 19 senators, would limit inspection of the records to the person to whom they pertain, his attorney, police, courts and personnel in the Department of State.

Water Sources Session Slated April 14

Independence Township officials have rescheduled for April 14 a meeting on north Oakland County's water sources.

The session originally slated for March 17 was postponed because of bad weather.

★ ★ ★

To attend the 7:30 p.m. meeting are members of the Genesee Valley Utilities Authority, their engineers and financial consultants.

They will discuss with officials of municipalities which might be involved their plans to develop north Oakland water sources.

1940 Class Hunts for 3

ROCHESTER — A search is under way here for three people who may be living anywhere in the country— or the world, for that matter.

They are members of the Class of 1940 of Rochester High School, and are being sought in connection with the 25th reunion of the class planned for June 19.

★ ★ ★

Beth Hopkins, Dan Tompkins and Delmer Wuschack must be located in order that all class members can have the opportunity to come to the reunion.

Anyone having knowledge of their whereabouts is asked to contact Mrs. James Dunlop, 5120 Rochester, Oakland Township.

Clarkston Play Starts Tomorrow at Depot Theater

CLARKSTON — Opening performance of the Clarkston Village Players' production of "Web of Murder" will be tomorrow at 8:30 p.m. at the depot theater.

The three-act comedy-mystery also will be staged Friday and Saturday and again April 8, 9 and 10 with curtain time 8:30 p.m. for each performance.

★ ★ ★

Cast members include Pat Breidenbaugh, Donna Fahrner, Bobette Buehrig, Pat Beach, Randee Sorscher, Pete Rose, Bob Jones, Carl Wamphler and Bob Kraud. Vince Luzi is the director.

Presentation of the play will mark the second production at the Players' recently acquired former train depot west of the village.

Ortonville Church Unit Slates Smorgasbord

ORTONVILLE—The Women's Society for Christian Service (WSCS) of the Ortonville Methodist Church will have its annual smorgasbord at the church tomorrow evening.

Serving will begin at 5 p.m. and continue until all patrons are served.

Registration of stallions with the Michigan Department of Agriculture has about doubled within the past five years, indicating the raising of riding and racing horses is on the increase in the state. All stallions offered for public service must be enrolled with the department after an examination by department veterinarians.



TO ADDRESS SCOUTERS—Rear Adm. Howard A. Yeager, 9th Naval District commandant, will speak at the annual dinner for Ottawa District Boy Scout and Cub Scout leaders at 6:30 p.m. Saturday at Clifford H. Smart Junior High School, Commerce Township.

News of the Area

Community College Concept Will Be Discussed in Oxford

OXFORD — The advantages and disadvantages of a community college education will be discussed by Dr. Richard E. Wilson of Oakland Community College at Oxford High School Tuesday.

Dr. Wilson will speak at the school at 7:30 p.m. with area students and parents as an audience.

Also spotlighted by Dr. Wilson will be the five programs offered by the college — college transfer, industrial education, development, continued education and counseling.

The industrial education and college transfer programs are both two-year programs.

★ ★ ★

The development program is designed to remove academic defects and prepare students for entry into regular college work.

ADULT EDUCATION

Better known as adult education, the continued education program aids adults in improvement of their skills.

★ ★ ★

According to college officials, the counseling program will be an important one, designed to use all available tools to make sure that students are in the right kind of program according to their interest and aptitude.

★ ★ ★

Two new college opportunities open up for area students this fall as Oakland Community College begins operations on campuses in Auburn Heights and at the former TB sanatorium in Waterford Township.

Area Principal to Join Tour

Rosco Crowell, Avondale Senior High School principal, will conduct a summer educational tour to Alaska and the Canadian Rockies, sponsored by the National Education Association (NEA).

Crowell will join the tour in Chicago, where the three-week trip begins July 13.

★ ★ ★

The principal has traveled extensively in the United States and Canada, as well as in Mexico, Cuba, Hawaii and Europe.

The summer tour will take a group of public and private school educators from all over the United States to Alaska via the Inside Passage.

NEW! REDUCE EAT and LOSE UP TO 6 LBS. A WEEK



CAPSULES! Easier to take and more effective than the powdered and liquid food supplement, and costs less including Capsules suited to you INDIVIDUALLY by Lic. Physician, M.D. No Gastritis or irregularity with Medic-Way caps. DON'T DIET —JUST EAT! As thousands have done, you can lose 5, 50 or 100 lbs. and KEEP IT OFF! MEDIC-WAY

MEDIC-WAY 335-9205

7 Offices in Oakland and Wayne Counties — One is Miracle Mile

JUNK CARS WANTED
USED AUTO PARTS FOR SALE
FE 2-0200
PONTIAC SCRAP

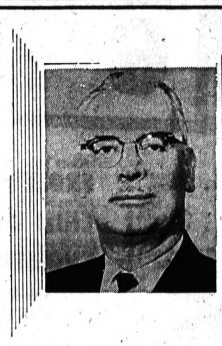

MR. KENNETH HOWELL
MANAGER HARWOOD CLOTHING DEPT.

WE'RE EXTREMELY PROUD—
OF THE LARGEST SELECTION OF FINER MEN'S SUITS WE'VE EVER BEEN PRIVILEGED TO DISPLAY.
COME IN AND LET US SHOW YOU OUR COLLECTION OF BEAUTIFUL SILK & WOOLS - MOHAIR & ALL WOOL GARMENTS. IN SHARKSKIN, BENGALINE AND OTHER WORSTED WEAVES IN TWO AND THREE BUTTON MODELS.

IMPECCABLY FITTED BY OUR MASTER TAILORS.
—IN PLENTY OF TIME FOR EASTER

PRICED FROM 49.95

ALL WOOL BLAZERS IN 14 COLORS LADIES' AND MEN'S STYLES 39.95

TUXEDO RENTALS "AFTER-SIX" BY RUDOFKER EXCLUSIVELY!

RANDOLPH Harwood
CUSTOM TAILORS and CLOTHIERS UNIFORMS
908 W. HURON AT TELEGRAPH—PONTIAC

Introducing a NEW SMOKELESS ODORLESS automatic GAS disposer by CALCINATOR



Consumes all household wastes indoors without smoke or odor.

wrap it drop it set it forget it!

Enjoy greater convenience and sanitation than ever before possible. No more trips outdoors to get rid of garbage and trash. Now all household wastes except cans and bottles can be consumed indoors quickly - easily - at a cost of just pennies a day.

CALCINATOR combines all the "most wanted" features with unmatched dependability. AGA approved.

$129.95

USE YOUR CHARGE OR OUR CONVENIENT BUDGET PLAN!

CONSUMERS POWER COMPANY
Appliance Sales Dept.
Open Friday Eve. 'Til 9 P.M.
Telephone 332-7812
MG-7775-11.8

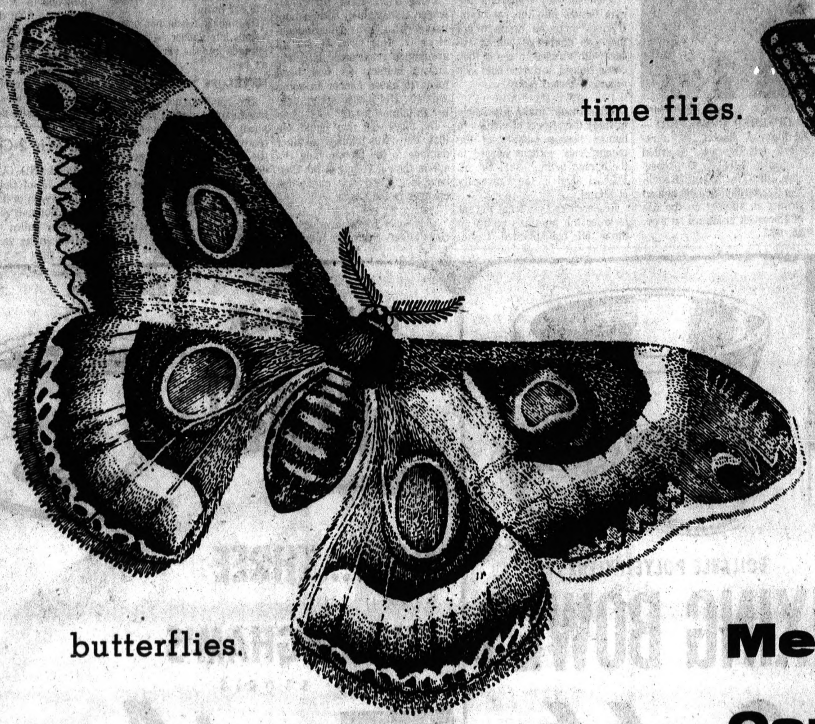

time flies.



Surprise!!

butterflies.

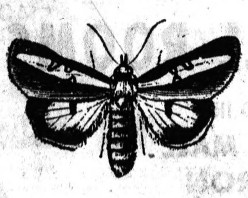

blue skies.

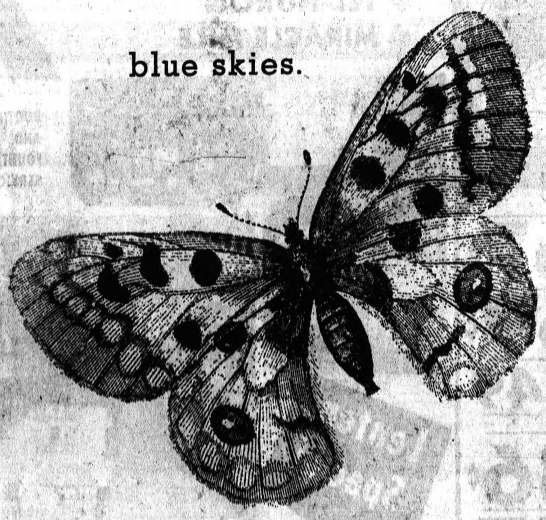

Men!

Osmun's great Spring Sale starts thurs., April 1st.



Fly! Don't walk to Osmun's. Big savings on many nationally famous brands throughout the store. No left-overs, these are fresh, handsome items for the warm months ahead. PLUS: Free alterations . . . Free parking . . . Your choice of different charge plans . . . and the helpful people of Osmun's, Nice. Dependable. Never flighty.

NOTE: All garments purchased now will be ready for Easter wearing. (We guarantee it.)

SPECIAL GROUP! MARTINELLI all-wool 2-PANTS SUITS
Pure wool sharkskins plus outstanding imported and domestic worsteds and iridescents. 2- and 3-button models. **Reg. $79.95 and $85** — **$64.90**

SPECIAL GROUP! Imported Black Turkish MOHAIR SUITS by Phoenix
Superbly hand-tailored in 1- and 2-button models. Side vents, plain-front trousers, some with beltless slim trousers. **Reg. $75** — **$64.90**

Famous Name SPORTCOATS
Handsome lightweight worsteds included in checks, and plaids. Classic blazers in Camel, Navy
All sizes. **Reg. $35 and $39.95** — **$29.90**

DACRON/COTTON ALL-WEATHER COATS
New split-shoulder models in 65% Dacron—35% Cotton. Black & Natural shades, plus plaids. **Reg. $22.95** — **$18.90**

DACRON/WORSTED SLACKS
Perfect match for your sportcoat. Perfect weight, too, for now and later on. Included are smart pleatless models in all shades. **Reg. $12.95** — **$9.90**

100% ALPACA LINK STITCH GOLF SWEATERS
REG. $17.95 — **$12.90**

Dacron/Cotton Wash & Wear ½ SLEEVE WHITE DRESS SHIRTS
Buy 'em by the box at this low price! **Reg. $4.00 Ea.** — **3/$9.90**

"X-PRESS" PERMANENT CREASE SLACKS
Koratron* Treated (Fortrel & Cotton). Never needs pressing. **Reg. $6.98** — **$5.90**

a part of Pontiac since 1931

OSMUN'S

STORES FOR MEN & YOUNG MEN

FREE PARKING at ALL STORES

■ Downtown Pontiac
Open Fri. & Mon. 'til 9

■ Tel-Huron Center in Pontiac
Open Every Night 'til 9

■ Tech Plaza Center in Warren
Open Every Night 'til 9

Leaders of Jungle Revolt

Death Order Given for Laotian Officers

VIENTIANE, Laos (AP)—Reacting with unprecedented severity, Prince Souvanna Phouma's government ordered today that three colonels who led the military revolt in Thakhek be shot in front of their men if captured.

"This measure will be applied to any officer who in the future attempts to foment an uprising," a statement from the neutralist premier's office warned.

* * *

The statement named army Cols. Kamsy Sayarath and Sipraseuth Saycocie and police Lt. Col. Pheun Chayasan as leaders of the three-day rebellion.

Thakhek, a town of 5,000 on the Mekong River, 160 miles southeast of Vientiane, was recaptured Tuesday without a fight by 100 government paratroopers.

LEFT COUNTRY

Informed sources said they understood Lt. Col. Pheum had crossed into Thailand while the other two colonels had taken to the jungle with remnants of their troops.

Government troops also arrived at the American Grover Jones Construction Co. camp at Nam Thone, 40 miles north of Thakhek, and work was expected to resume on the Thakhek-Paksane road Thursday.

The camp had been threatened by a rebel force of 160 men.

* * *

The government statement attributed the mutiny to the opposition of certain officers to being transferred to other posts. It made no reference to reports that the rebels sought the return of Gen. Phoumi Nosavan, the right-wing army commander who fled to Bangkok after an attempted coup failed earlier.

* * *

The government statement said 1,000 troops were involved in the revolt, but independent observers estimated the number at closer to 600.

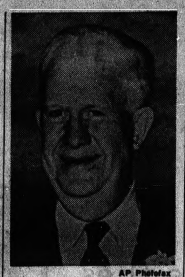

AP Photofax

GUARDED ROOSEVELT — William J. Sinnott, 78, a retired detective who guarded President Franklin D. Roosevelt, died in Miami Beach, Fla., yesterday. Sinnott helped thwart an attempt on the life of Roosevelt in Miami on Feb. 15, 1933.

Rat Is Lending Its Brain to Cancer Fight

By JOHN BARBOUR
AP Science Writer

NEW ORLEANS, La. (AP) — The rat, no mental giant, is lending his brain to the fight against cancer.

Scientists can transplant human tissues into the rat brain. It gives them an arena where they can challenge human tissues with viruses to see if they cause cancer, a doctor said in a report, released today.

* * *

"This should make it possible to study the effects of viruses in human tissues outside of the human body without hazard to the human being," said Dr. M. Michael Sigel of the University of Miami.

Researchers first treat the rat to lower the animal's ability to throw off transplanted tissue. Then they operate on the rat to plant samples of human lung or kidney in the brain — where it lives quite well.

CAUSES CANCER

Using this system, they challenged transplanted human lung tissue with a virus called adenovirus 12. This virus — not an uncommon respiratory infection among humans — had been found to cause cancer in some animals. Did it also set up cancer in human tissue?

Dr. Sigel said they could see that the virus caused distinct damage to the human lung tissue in the rat — but so far they have not found any cancerous changes in the tissue.

* * *

They also found another curious effect. Normally rous sarcoma virus causes cancer in chickens but not in rats. The researchers took normal chick tissue, exposed it for a few minutes to the virus, and then transplanted the chick tissue in the rat brain.

The chick tissue not only develops into cancer — but it also spreads into the rat brain tissue as well.

DEVELOPS MECHANISMS

The rat does not tolerate the transplanted tissues forever. In about 30 days he develops protective mechanisms to fight off the transplants. Oddly, when he does, he strikes more rapidly at the cancerous transplants than the normal transplants, Dr. Sigel told a science writer's seminar of the American Cancer Society.

After causing a cancer in the rat brain, the researchers sought to find the mechanisms by which the body fights against cancer. Perhaps, they thought, one prime mechanism is the lymphocyte — a white cell known to fight disease.

They deliberately infected the rat carrying the brain tumor with influenza virus to stimulate the production of lymphocytes. Under some conditions, the lymphocytes attacked the tumor and halted its development.

Dies in 2-Car Crash

HOLLAND (AP) — Bert DeVries, 75, of Holland was killed Tuesday in a two-car collision near Holland. State Police said DeVries pulled into the path of an oncoming car.

Cunningham's
DRUG STORES
Prescription Specialists

Bloomfield Miracle Mile Shopping Center—S. Telegraph
Tel-Huron Center, 3 S. Telegraph—Pontiac Mall Shopping Center, N. Telegraph
Birmingham, Maple at Woodward—Rochester, 1451 N. Main

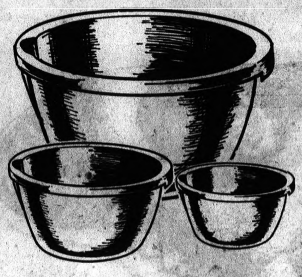

ENAMEL OR BRASS
WASTE BASKET



Beautifully decorated, ten quart size, all metal waste basket.

OUR LOW PRICE 39¢ ea.

For home or office use. Designed to match the decor of any room in the home. First quality.

BOILABLE POLYETHYLENE
MIXING BOWLS

SET OF 3 FOR 66¢

Durable plastic bowls with handi-pour spout, easy grip handles and measuring graduations. Dish washer proof and can be used with any mixer. Available in assorted colors.

MOTH BALLS OR FLAKES 2 1-LB. BOXES 49¢

Advertised items available most stores while they last! SALE DAYS THROUGH SUNDAY. APRIL 4, 1965.

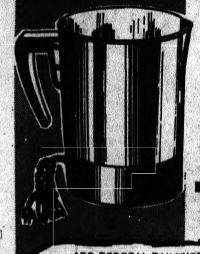

ELECTRIC HOT POT WITH CORD
With gleaming finish.
1.99

REGISTERED BRAND
Family Size Tube
FLUORIDE TOOTHPASTE
39¢

TEFLON IRONING BOARD PAD and COVER SET
Cover, pad, iron rest & fasteners.
88¢



ADD FEDERAL TAX WHERE APPLICABLE
WE RESERVE THE RIGHT TO LIMIT QUANTITIES

HEAD 'n' SHOULDERS SHAMPOO LARGE TUBE 67¢
SCORE Hair Dress LARGE TUBE REGULAR 98¢ 69¢
CLAIROL BORN BLONDE REG. 2.00 1.49
ACTIN 8-HOUR FORMULA 3½ oz. REG. 1.19 86¢
DEEP HEAT RUB 2½ OUNCE TUBE REGULAR 89¢ 67¢



UPJOHN'S UNICAPS
BOTTLE OF 100
1.88



REG. 1.29
SANITARY NAPKINS
BOX OF 40
OUR LOW PRICE 88¢

250
WHITE OR COLORED
PAPER NAPKINS
OUR LOW PRICE
33¢

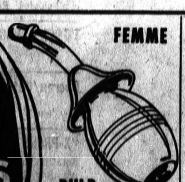

FEMME
BULB SYRINGE
OUR LOW PRICE 99¢



GARLIC TABLETS
ALLIMIN
60 TABS. 1.49

Cunningham's DRUG STORES

FOR YOUR BREAK!



NOW...THREE FABULOUS CUNNINGHAM'S DRUG STORES
Highland
GRILL ROOMS
LOCATED IN
● POTIAC MALL
● TEL-HURON
● MIRACLE MILE



BOOTH AND FOUNTAIN SERVICE



Lenten Special

DELICIOUS FISHWICH 59¢
Served on delicious toasted bun with tomato slice and fried potatoes. A whole meal in itself.

All You Can Eat!
Golden Brown Fried
CHICKEN DRUMETTES 99¢
Served with french fried potatoes, tossed green salad, bread and butter. Take the family out to dinner while this low-low price is in effect.
Carry-out orders at regular menu prices.
Offer good through Sunday April 4, 1965.

Bound Over in Area Slaying

A White Lake Township man was bound over to Circuit Court yesterday by Waterford Township Justice John E. McGrath on a first-degree murder charge in connection with the March 12 shooting of a neighbor.

Held without bond in the Oakland County jail is Carl J. Kilburn, 47, of 6620 White Lake.

Kilburn will be arraigned April 9 at 9 a.m. before Judge William J. Beer.

He is charged with the fatal shooting of Vincent J. Ferguson, 49, of 5460 McKeatchie, White Lake Township, when an argument erupted between the two men in the kitchen of Kilburn's house.

White Lake Township police arrested Kilburn at the house after a neighbor reported the shooting.

Police said a sawed-off, over-and-under, 22-caliber and 410 shotgun was used in the slaying. Ferguson was killed by a discharge from the shotgun chamber of the weapon.



AP Photofax

EVICTED — Charles Cline, a freshman at McKendree College in Lebanon, Ill., studies while a pigeon (arrow) sits on two eggs in a nest on Cline's dormitory bunk. The bird came in through an open window one snowy day last week, built a nest and laid the eggs. Cline said he and his roommate are sharing the lower bunk and feeding the bird until the eggs hatch and the young pigeons are able to care for themselves.

Danger Seen in Soviet, China Warships

MANILA (UPI) — The commander of the U. S. Seventh Fleet said today Soviet and Communist Chinese warships pose a dangerous threat in the Pacific area.

★ ★ ★

Adm. Paul P. Blackburn said "It would be foolish to underestimate" the Chinese and Russian fleets.

"But we are not in the least frightened," Blackburn told reporters at a news conference here aboard his flagship, the USS Oklahoma.

"The Soviet Far East fleet is a very powerful force with a number of submarines, including nuclear submarines, cruiser-types, destroyer-types and a substantial naval air fleet," he said.

★ ★ ★

"This, of course, cannot be taken lightly and believe me, I don't take it lightly."

POTENTIAL

Blackburn said Red China's navy includes "a number of ships, including a substantial number of submarines, some from the Russians, and they constitute a potentially dangerous force."

"They have not exhibited any particular activity at this time, but that doesn't mean they can't be quite dangerous if they choose to use it," he added.

A reporter asked Blackburn if there was any evidence that the Soviet and Chinese fleets were working together.

"Not to my knowledge," the admiral replied.

Capt. Jerome King, a member of Blackburn's operations staff, said the United States has had three nuclear-equipped Polaris submarines operating in the Pacific since last November.

(Advertisement)

FALSE TEETH That Loosen Need Not Embarrass

Many wearers of false teeth have suffered real embarrassment because their plate dropped, slipped or wobbled at just the wrong time. Do not live in fear of this happening to you. Just sprinkle a little FASTEETH, the alkaline (non-acid) powder, on your plates. Hold false teeth more firmly, so they feel more comfortable. Does not sour. Checks "plate odor breath". Get FASTEETH at drug counters everywhere.

Victor PAINT STORES

★ FOR STORES OPEN EVENINGS AND SUNDAYS SEE LISTING BELOW ★

KRIL-TONE ACRYLIC LATEX WALL PAINT



- EXCELLENT HIDING AND COVERAGE
- DRIES IN 30 MINUTES
- UP TO 450 SQ. FT. OF COVERAGE PER GALLON

2 GALLONS FOR $6.96 QTS. 2 FOR $2.24

ONE COAT-NO DRIP ACRYLIC LATEX WALL PAINT



- NO DRIP — ENDS MESSY PAINTING
- ONE COAT COVERS WALLS, CEILINGS
- FOR PLASTER, WALLBOARD, BRICK, WALLPAPER

2 GALLONS FOR $8.96 QTS. 2 FOR $2.99

THIS WEEK'S SUPER SPECIALS

INTERIOR/EXTERIOR LATEX PAINT ONLY $1.99 PER SINGLE GAL.

SUPER SUNDAY SPECIALS

ANTIQUING BASE AND GLAZE PINT CAN SET $2.58
WIRE BRUSH HARDWOOD HANDLE & FRAME STURDY WIRE BRISTLES 59¢
16' ALUMINUM EXTENSION LADDER $12.88
VINYL EPOXY PATCH USE ON METAL, WOOD, GLASS, CONCRETE $1.98 QT.
NYLON TOUCH-UP BRUSHES ½"-1"-1½"-2" YOUR CHOICE 19¢
16"x20" FRAMED ART REPRODUCTIONS WIDE ASSORTMENT OF BEAUTIFUL REPRODUCTIONS 99¢

MORE PAINT BARGAINS

INTERIOR-EXTERIOR PRIMER 2 GALS. FOR $6.96
WOOD SEALER USE on FLOORS, CABINETS, BOATS, PANELING, SIDING 2 GALS. FOR $6.96
SHINGLE PAINT FOR SHINGLES, SHAKES AND ASBESTOS SIDING 2 GALS. FOR $6.96
CEMENT & PATIO PAINT 2 GALS. FOR $8.96
PORCELO ENAMEL DURABLE ONE COAT HIGH GLOSS ENAMEL 2 GALS. FOR $8.96
BLOCK FILLER & BASEMENT SEAL $2.99 PER SINGLE GALLON
TRAFFIC PAINT YELLOW or WHITE USE on CURBS, PARKING AREAS $2.99 PER SINGLE GALLON
CREOSOTE PAINT FOR FENCES AND FARM BUILDINGS $2.99 PER SINGLE GALLON

BRITELITE WINDOW CLEANER

BRING IN THIS COUPON AND GET YOUR BOTTLE OF BRITELITE WINDOW CLEANER FOR ONLY 1¢

ONE PINT PER COUPON

SEE YOUR VICTOR PAINT SPECIALIST FOR ALL YOUR PAINTING NEEDS

THE STORE THAT MADE THE PENNY FAMOUS

Both Victor Paint Stores Open 9 A.M. to 6 P.M. Tues., Wed., Thurs. and Sat.; Open 9 A.M. to 9 P.M. Mon. and Fri.

158 NORTH SAGINAW ST. PONTIAC 338-6544

906 WEST HURON ST. PONTIAC 338-3738

Lion

Spring Suit debut in a subtle glow of color

from our "EXECUTIVE" SELECTION



The glow of Spring is evident in this fabulous suit. The all wool fabric is light, luxurious to the touch—adds a refined lustre to the richness of the new, lighter Spring colorings. Superb suiting complements the flattering 2-button, side-vent model — comes alive with color changes that will definitely become you.

only $75

If you have the boy . . . We have his Easter Suit!



Select from high two-button models, or traditional three-button models of fine wools or fabric blends. See a full selection in our Boys' and Students' departments today.

JUNIORS, 8 to 12 from $25.00
CADETS, 13 to 20 from $29.98
STUDENTS, 35 to 42 from $39.98

"Young Ideas" in Shoes by Pedwin

As Seen In "Sports Illustrated"



A.

The crowd admires the man with style . . . and Pedwin's got it. Here are two from our rounded-out collection of young men's styles. Come in now while our sizes are complete.

A. The "Hight Pointer" tie. A new toe, it's trim and tapered, but not quite pointed. A real favorite. 10.99

B. The "Brass Ace" moccasin. Bold saddle stitching with hand-sewn vamp. Oak wax hide. 10.99



B.

Both shoes in sizes 7 to 12. B to D widths.

Use a Convenient Lion Charge Plan With Option Terms

Open 10 to 10 Daily—Sun. 12 to 7 WED., THURS., FRI., SAT. and SUN. ONLY!

A DIVISION OF THE S. S. KRESGE COMPANY

Kmart

Spring Fashion Spectacular



Dressmaker Costumes Make News for Spring

SUITS, COORDINATES

Regularly 5.87! 4 Days Only . . . **5.00**

Cottons and miracle fabrics in solids, checks, stripes, prints. Black, white, pastels, Misses' 10-18, juniors 7-15, junior petites 5-11.



Choice of 7 Patterns

WOMEN'S COTTON SHIRTS

1.78 *Charge It*

Extra-long-tail shirts in 7 patterns to mix and match with denim slacks, skirts and shorts. Roll-up sleeves, convertible necklines to be worn open or closed. Sizes 32-38.



MADRAS TYPE Plaid REVERSES NEATLY

Compare at 8.95 **5.99** *Charge It*

New spring styles and colors in colorful Madras type plaids that reverse to cotton poplin. Sizes 36 to 46. 4 days only! Shop now!



Regularly 17.97! Save Now in Time for Easter

WOMEN'S SPRING COATS

15.00 *Charge It*

4 Days Only!

Lined coats in wool, poodle cloth, mohair loops, flannels, laminated diagonals, wool and nylon blends. Many styles, in black, white, navy, pastels . . . solids, checks. Misses' 8-18, junior petites 5-13.

4 Days Only!

WOMEN'S STRETCH DENIM PANTS

Regularly 2.78 **2.48** *Charge It*

You can s-t-r-e-t-c-h your fashion budget farther when you invest in Expandra® stretch denim pants for active hours. They're machine-washable, in navy, red, loden, skipper blue. 8 to 18.



Men's Better 3-Button

PLAID OR CHECKED SPORT COATS

19.97 *Compare at $25*

55% Dacron® polyester and 45% wool worsted! Fine muted plaids and checks with flap pockets, natural shoulder styling. Regular, short, long. Sizes 36-46. 4 Days only!

® DuPont T.M.

You can save at K mart on almost every family need and "Charge It"!

High or Mid-high Heels

WOMEN'S DRESS PUMPS

Spring Fashion Spectacular **$4**

Reg. 4.86

White, pink, blue, bone lustre ganges—a gleaming reptile print. Also black patent. 4-10 M.



A K-Mart Extra Value

LITTLE GENT'S DRESS OXFORD

Reg. 4.76 **$4**

Quality leather boys' oxfords with molded injected soles for longer wear. Black or brown. Sizes 9 to 3.



Fingertip Toe

WOMEN'S DRESS FLATS

Spring Fashion Sale **2.33** *Charge It*

Square throat collar, with 4/8" spectro heel. In black, white or bone lustre ganges. 4 to 10B.

GLENWOOD PLAZA CORNER NORTH PERRY AT GLENWOOD



FILLET OF SOLE — A tangy and tasty main dish for Lenten dieters features fillet of sole baked with mushrooms, lemon juice and seasonings. The total calories in each serving—just slightly over 200.

Dieters Will Appreciate Lemon Baked Fillets

During Lent many of us give up little luxuries and extras as part of the tradition of sacrificing something we like.

Lent is also an ideal time for going on a diet. You can accomplish two purposes: giving up the fattening, rich foods you enjoy and losing weight to look nice in your spring clothes.

★ ★ ★

Despite the widely publicized crash diets, eating well-balanced varied meals and counting calories is still the best way to lose weight. Nutritionists emphasize the importance of making sure you eat the proper amounts of vitamins, minerals and proteins every day.

For Lenten suppers or for meals at any other time of year, fish is perfect as a dieter's main dish. It's quite low in calories, high in the necessary proteins.

One serving, a 3½-ounce cooked portion, of most lean types of fish is only about 200 calories.

Fish can be dressed up in many delightful styles, too. For instance, Fillet of Sole with Mushrooms is a main entree that makes dieting a pleasure. Your whole family, non-dieters included, will enjoy it.

★ ★ ★

The fillets are simply baked with low-calorie lemon juice and sliced mushrooms. A hint of dry mustard and chopped parsley adds to the flavor. The entree cooks in the oven for just 20 or 25 minutes and it's ready for the table.

Frozen fillet of sole, canned mushrooms and bottled lemon juice make the preparation especially easy.

Fillet of Sole with Mushrooms

1 pound frozen fillet of sole, thawed
1 can (3 ounces) sliced mushrooms, or ¼ pound fresh mushrooms
3 tablespoons bottled lemon juice
1 tablespoon water
1 tablespoon chopped parsley
½ teaspoon dry mustard
½ teaspoon salt
⅛ teaspoon pepper

Dry fillet of sole with paper toweling. Place fillets in greased 2½-quart shallow baking dish.

If using fresh mushrooms, slice lengthwise and lightly brown in a small amount of butter. Top fillets with mushrooms.

Mix bottled lemon juice, water, parsley, dry mustard, salt and pepper. Pour over fillets and mushrooms.

Cover and bake in a moderate oven (375 degrees F.) 20 to 25 minutes, or until fish flakes.

Note: Other lean fish fillets may be substituted for sole: such as halibut, haddock and cod.

Crush Candy to Cover Top of Pudding

A spicy, maple, peanut-brittle flavor combines with apples in this delicious dessert. So easy to do. As a variation, serve topped with cold custard instead of whipped cream.

Apple-Brittle Dessert

4 large apples
1 teaspoon powdered ginger
¼ teaspoon nutmeg
1 cup maple syrup
1 cup crushed peanut brittle, divided
½ cup heavy cream, whipped

Peel and core apples. Slice with fluted vegetable cutter; arrange in baking dish. Combine spices and maple syrup; pour over apples. Scatter ¾ cup peanut brittle over all.

Bake at 350 degrees for 30 to 35 minutes or until apple slices are tender. Chill. Spoon into dessert dishes.

Garnish with whipped cream and remaining peanut brittle. Makes 6 servings.

Make Rarebit With Sardines for a Change

No doubt many children think that sardines are caught in cans.

The National Fisheries Institute tells us that "sardine" is actually a general term for any small fish with soft bones that is preserved in oil. This method of packing fish originated on the island of Sardinia, hence the name sardine.

★ ★ ★

Many different species of fish are sold as sardines; our own Maine variety is an infant alewife or herring.

Sardine Rarebits

1 egg
½ pound processed American cheese or milk cheddar cheese
Trimmed bread slices
Salt and pepper to taste
½ teaspoon mustard, if desired
2 (4-oz.) cans Maine sardines.

Beat egg slightly and grate the cheese into it. Add salt and pepper to taste and mustard, if desired. Stir until smooth. Spread on trimmed bread slices. Top with 1 or 2 sardines. (If recipe is to be used for appetizers, cut each slice of bread in two, and place 1 sardine on each half.)

Bake on top shelf of hot oven (450 degrees) until top is bubbly and slightly browned. Serve about 4 as a main dish, 6 to 8 as appetizers.

Braised Celery in French Style

Americans eat almost 1 billion pounds of celery every year. More than half is grown in Florida. Our tastes for types has changed.

Most of us use Pascal or green types, delicate and tender without blanching. Golden or blanched type has decreased steadily in popularity in the last 40 years.

★ ★ ★

In the United States we usually eat celery raw but in Europe it is often cooked and served as a vegetable. Try it braised—the way you'll find it in many French restaurants.

Braised Celery

2 tablespoons butter
2 tablespoons minced onion
4 cups celery, diagonally sliced
½ cup chicken consomme or stock
1 teaspoon chopped fresh parsley
½ teaspoon salt
⅛ teaspoon ground marjoram
¼ teaspoon ground white pepper
(½ cup pignolia nuts, or almonds, if desired)

Melt butter, saute onions until soft, almost transparent. Add celery and consomme, parsley, salt, marjoram and white pepper.

Cover, cook over low heat about 10 to 15 minutes. (Celery should be crisp-tender. Turn occasionally while cooking.

(Add pignolia nuts or almonds, if desired, and cook 2 to 3 minutes longer.) Garnish with parsley. Makes 4-6 servings.

Zesty Raisin Fish a la Mediterranean

Place four fish steaks on four squares of foil sprinkle with lemon juice and seasoned salt. Saute ½ cup each dark seedless raisins and chopped onion with ¼ cup chopped green pepper in 2 tablespoons butter. Divide over fish and top each with 1 tablespoon catsup.

★ ★ ★

Close foil packets securely; bake in hot oven (475 degrees F.) 20 to 25 minutes. Makes 4 servings.

Souffle Has Italian Bit of Seasoning

No peeking allowed! That's the byword in the kitchen while the souffle is in the oven.

When the souffle is firm gather all the family or guests to the table and then out of the oven and on to the table — don't waste a minute. They'll find the airy, delightful lunch or supper dish was well worth waiting for.

Italian Cheese Souffle

½ cup finely chopped onion
¼ cup butter or margarine
¼ cup flour
1 tablespoon powdered mustard
½ teaspoon salt
⅛ teaspoon paprika
1 cup milk
5 egg yolks, beaten
1 (8-ounce) package pasteurized process cheese spread
1 (8-ounce) can tomato sauce
¼ teaspoon oregano leaves
1 pack saltine crackers, finely crushed (approximately 1½ cups)
6 egg whites

Saute onion in butter or margarine about 5 minutes. Blend flour, mustard, salt and paprika. Gradually add milk; cook and stir over medium heat until mixture comes to a boil.

Remove from heat, blend a small amount of hot mixture into egg yolks, return to saucepan, add next three ingredients. Stir until cheese melts (do not boil). Cool thoroughly. Add crushed crackers.

Whip egg whites until stiff, yet moist. Gently fold into cheese mixture. Pour into an ungreased 2-quart souffle dish. Bake in a moderate oven (350 degrees) 50-60 minutes.

Lay a piece of foil on top last 20 minutes of baking to prevent over browning. Serve at once. Makes 6 servings.

Pineapple Fantans

Combine one drained 8¾-ounce can crushed pineapple, 1 cup grated cheddar cheese and 4 crumbled cooked bacon strips. Stuff between layers of 12 bake 'n' serve fantan rolls. Hold together with wooden picks. Bake in moderately hot oven (375 degrees F.) 10 minutes.

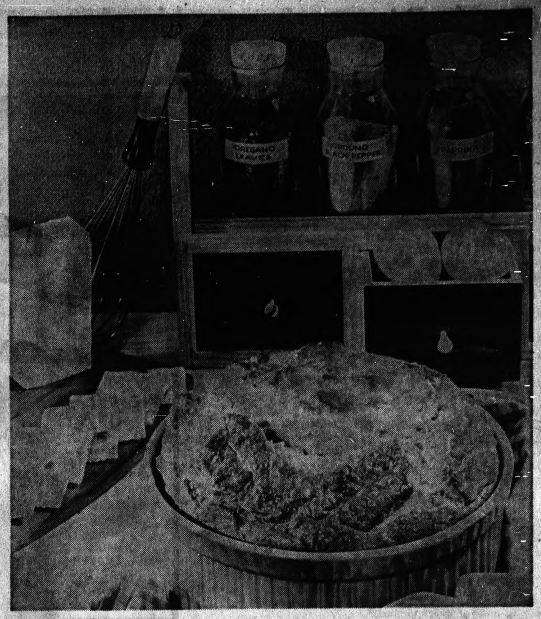

ITALIAN CHEESE SOUFFLE—Nice and easy does it. That's the secret when you're folding the beaten egg whites into this Italian flavored cheese souffle.



MAIL THIS ENTRY BLANK TO: EMPRESS FAMILY FOOD FREE-FOR-ALL
P. O. BOX 361, CANAL ST. STATION, NEW YORK, N. Y. 10013

NAME _____
ADDRESS _____ CITY _____ ZONE _____ STATE _____
NAME OF FAVORITE GROCERY STORE _____
ADDRESS _____ CITY _____ ZONE _____ STATE _____

Please enter me in the "Empress Family Food Free-For-All". I enclose the label from an Empress Tuna can (or the name Empress lettered by hand on a separate sheet of paper) and the name and address of my favorite grocery store. (Only one entry per envelope, please.) Entries must be received no later than April 7, 1965. Drawing will be made by April 16, 1965. Winners will be notified. Decisions of judges final. For list of winners send a self-addressed, stamped envelope to Empress Tuna, 105 Hudson St., New York 13, New York. All taxes applicable to prizes are sole responsibility of winners. This offer void where prohibited.



EMPRESS TUNA *makes any meal an event during the Lenten season. Empress is a new kind of tuna, packed in water, naturally. Not in oil. Prime fillets of solid tuna, with half the calories of the oil-soaked kind and a fresher, more natural flavor. Another fine product of Mitsui & Co.*

SAVE 15¢ on Pillsbury's BEST Flour

5-lb. or larger sack



FREE Bake-Off recipes in every sack!

Here's the flour milled *so* light, *so* fine, *so* fluffy . . . tested *so* thoroughly . . . you'll bake your very best with it. Cakes, pies and cookies! There's no finer flour to buy today.

Buy now with this money-saving coupon

STORE COUPON XXX 4026 XXX 15¢
SAVE 15¢ On 5 lb. or larger sacks of Pillsbury's BEST Pre-sifted Flour
TO GROCER: If you store 15¢ toward the purchase price of the above product when this coupon is presented to you by a retail customer, issuing manufacturer will redeem for 15¢ plus 2¢ handling cost, providing you surrender coupon to manufacturer's salesman or mail to address below. Limit one coupon per purchase. Void unless initially acquired in the manner provided above or where prohibited, taxed or otherwise restricted or closed. Good only in U.S.A. Cash value 1/20¢.
THE PILLSBURY CO., P. O. BOX 982, MINNEAPOLIS, MINN. 55440
(Store Coupon)
15¢ XXX 4026 XXX STORE COUPON XXX

Cook Dinner in an Hour

By JANET ODELL
Pontiac Press Food Editor

Last week, I attended a luncheon in Detroit where the fourth annual "Queen of the Kitchen" was named by Detroit Edison Company.

Open to working women in this area, the contest is for one-dish meals that can be cooked within an hour.

Jacqueline Rowden, a graduate nurse at Grace Hospital NW won with her Chinese Pepper Steak. Here's her recipe.

CHINESE PEPPER STEAK

1½ pounds sirloin steak, 1 inch thick
¼ cup vegetable oil
1 clove garlic, crushed or ¾ teaspoon garlic powder
1 teaspoon salt
1 teaspoon ground ginger
½ teaspoon pepper
2½ cups green pepper, sliced
2 cups onions, thinly sliced
½ cup soy sauce
1 teaspoon sugar
1 cup beef bouillon
1 can (6 oz.) water chestnuts, sliced
2 tablespoons cornstarch
⅓ cup cold water
4 green onions, cut in 1-inch pieces
hot cooked rice

Freeze steak for at least one hour to make it easier to slice. When ready to cook, cut into ⅛-inch slices.

Heat oil in skillet; add garlic, salt, ginger and pepper. Saute until garlic is golden. Add steak slices. Brown lightly 2 minutes; remove meat.

Add green pepper and onion; cook 3 minutes. Return meat to pan; add soy sauce, sugar, bouillon, chestnuts, cornstarch dissolved in cold water and green onions.

Simmer about 2 minutes or until sauce thickens. Serve over hot rice. Makes 6-8 servings.

Copies of a booklet containing all 10 winning recipes may be had at Detroit Edison offices.

Salmon stew is a Lenten one-dish meal that is quick to prepare. Don't forget crusty bread with this.

SALMON STEW

1 cup elbow macaroni
2 tablespoons butter
1 cup chopped green pepper
1 cup chopped onion
1 cup diced carrot
4 cups boiling water
2 cups shredded cabbage
1 1-pound can chick peas, drained
1 1-pound can stewed tomatoes
1 1-pound can salmon with liquid
1 teaspoon celery salt
1 teaspoon salt
¼ teaspoon red pepper sauce, or to taste

Cook macaroni according to package directions. Drain and rinse.

In saucepan heat butter and in it cook green pepper, onion and carrot for 10 minutes, or until onion is tender. Add water and cabbage, cover and cook for 10 minutes, or until cabbage is just tender.

Add macaroni and remaining ingredients. Bring to boil. Correct seasoning and serve very hot. Serves 6.

* * *

Budget Beef Skillet gets both color and a unique bit of flavor from pimientos.

BUDGET BEEF SKILLET

½ cup chopped onion
½ cup chopped celery
½ cup chopped green pepper
1 tablespoon salad oil
1 pound ground chuck
1 quart water
2 beef bouillon cubes
1½ teaspoons salt
1½ teaspoons garlic salt
⅛ teaspoon white pepper
⅛ teaspoon ground cloves
8 ounces medium egg noodles (about 4 cups)
1 can or jar (4 ounces) pimientos, chopped

Saute onion, celery and green pepper in oil until crisp-tender; remove and set aside. In same skillet, brown beef; remove and set aside. Add water, bouillon cubes and seasonings. Bring to boil; add noodles.

Simmer covered 10 minutes; return beef and vegetables to skillet. Add pimientos and simmer 10 minutes longer. Makes 4-6 servings.

Cherry Filling Put in Salad

It's a salad! It's a dessert! It's a bridge club treat or a Lenten luncheon entree.

In short, Cherry-Go-Round Salad is one of the most delicious and versatile fruit molds we've tasted in a long time.

But would you ever guess that in this case the magic ingredient — cherries — is already mixed for you in cans of pie filling?

Combine the pie filling with pineapple tidbits, miniature marshmallows and cherry-flavored gelatin whipped to a fluff, and you have a flavorful, richly-textured mold which is bound to be a favorite of everyone who tastes it.

Cherry-Go-Round Salad

1 cup (13½-oz. can) pineapple tidbits, drained
1½ cups pineapple juice and water
1 6-ounce package cherry-flavored gelatin
2 No. 2 cans (2½ cups each) cherry pie filling
½ cup miniature marshmallows
Whipped cream

Heat pineapple juice and water to boiling; add gelatin and stir to dissolve. Cool gelatin mixture until slightly thickened; beat until fluffy. Fold in cherry pie filling, pineapple tidbits and marshmallows.

Pour into 2½-quart mold; chill until firm. Unmold and garnish with swirl of whipped cream.



CHERRY-GO-ROUND SALAD — There's nothing new about a gelatin salad. But what is new is the use of prepared pie filling as one of the ingredients. There's still time to make this during the month when cherries are being pushed.

Canned Foods Convenient for Any Situation

Stock up on specials of canned foods. Canned foods are inexpensive to begin with. You'll save money by buying in quantity and you'll save money again by having a reserve supply of canned food on hand for "emergency" situations, such as unexpected company or a meal that has to be made in a jiffy.

* * *

Pick your canned foods to go with particular recipes.

Cut-up tomatoes are fine for soups and chowders; whole tomatoes are excellent for chilled salads where appearance is a big factor.

Take advantage of the versatility of many canned foods. Canned vegetables are splendid extenders for stews and casseroles. The liquid in which they're packed adds an extra nutritional plus.

Canned fruits will perk up breakfast as well as other meals. If you buy fruits packed in heavy syrup, reserve some of the syrup for morning pancakes or hot cereal.

Spiced Cranberries Are Good Relish

Cranberry sauce is a year-round favorite, since it's always available in convenient cans. It's delicious "as is," or adaptable to your own ideas. Try spiced cranberry sauce, for example.

Into a can of whole berry sauce, stir ½ teaspoon of cinnamon, ¼ teaspoon of nutmeg, a dash of allspice, and a few whole cloves. Chill and serve as a nice accompaniment to a roast of lamb or pork.

Less Cream 'n' Sugar

NEW YORK (UPI) — A trade group study shows that 58 per cent of Americans take cream or milk with their coffee, down from 63 per cent in 1960. Sugar users dropped to 50 per cent from 53 per cent.

Frozen Fruit Salad Can Be a Dessert

Frozen pineapple salad does double duty as dessert. Beat together until soft 1 (3-ounce) package cream cheese, ¼ cup mayonnaise and 2 tablespoons lemon juice. Fold onto 1 cup whipping cream, whipped, along with ¾ cup chopped dates and 1 drained 8¾-ounce can crushed pineapple.


"HAUNTED" By Your Old Kitchen?
Kitchens Designed with you in mind!
• Free Estimates • Decorator Service • No Obligation
PONTIAC KITCHEN SPECIALTIES
Phone: 334-6329—917 Orchard Lake Ave., 2 Blks. E. of Tel.

HOFFMAN'S BEEF SALE

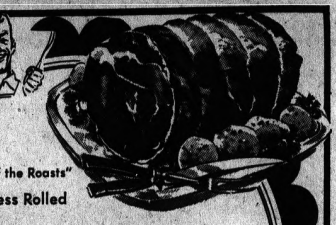

LOOK
For Hoffman's GRAND OPENING of SMOKED HOUSE and SAUSAGE KITCHEN featuring PONTIAC'S PRIDE SMOKED MEAT

Delicious, tender. Cut from U.S. Gov't-Inspected Mature Grain Fed beef.

POT ROAST 33¢ lb.

"King of the Roasts" Boneless Rolled
RIB ROAST 69¢ lb.
NONE HIGHER

TURKEY DRUMSTICKS 29¢ lb.

Gordon's Spicy Pink BREAKFAST
BABY PINK PORK SAUSAGE 49¢ lb.
or
ROLL PORK SAUSAGE 29¢ lb.

Pontiac's Pride HOFFMAN'S OWN HICKORY SMOKED HAMS 49¢ lb.
The Ham that's delicious and tasty good

FANCY BEEF HEARTS 29¢ lb.

Boneless Rolled & Tied
PORK ROAST 49¢ lb.

Sliced PACKAGED BACON 3 lb. pkg. 99¢
Wilson's Thrifty or Rath's Black Hawk RACORN

FRESH BEEF TONGUES 29¢ lb.

"PONTIAC'S FINEST" Say Our Customers ALL BEEF HAMBURG 3 lbs. 1.00

Tender - Juicy • "butcher-boy" • Ribs or • Club STEAKS
none higher 67¢ lb.

farm fresh FRYING CHICKENS
• LEGS or • BREASTS 43¢ lb.

Tender ROASTING CHICKENS 39¢ lb. 4-6 lb. avg.

Garden Fresh PRODUCE
SALAD PATCH
How About A Salad?
Large - Crisp HEAD LETTUCE 10¢ head

SLICED TENDER PORK LIVER 19¢ lb.

Your Choice:
• CRISP CARROTS pkg. .....
• Tender GREEN ONIONS bch.
• RED RADISHES pkg. ..... 5¢

HOME FREEZER SPECIAL
Cut-Wrapped-Delivered FREE
FRONT Qtrs. 39¢ lb.
FULL Sided 43¢ lb.
HIND Qtrs. 49¢ lb.
NO DOWN PAYMENT
Free Pork Loin With Every Hind or Front Qtr. and 2 Pork Loins Free With a Side of Beef.

DELICIOUS TASTY SHORT RIBS OF BEEF 25¢ lb.

PARK FREE IN REAR
HOFFMAN'S PONTIAC FREEZER FOODS, Inc.
RETAIL DIVISION of OAKLAND PACKING
QUALITY MEATS AND PRODUCE AT WHOLESALE PRICES
526 N. PERRY ST.
WE RESERVE THE RIGHT TO LIMIT QUANTITIES
OPEN 7 TO 6 DAILY — 7 TO 9 FRIDAY
FE 2-1100

Pushing Pupil Ahead Causes Problems

By LESLIE J. NASON, Ed.D.

Underachievement of pupils is the bane of existence for parents and teachers, as well as for the pupils themselves.

"Johnny is a late bloomer and someday he'll catch up," proves to be wishful thinking. Johnny doesn't catch up. He stays toward the bottom of his class.

"Jane could do the work if she wanted to try," is not a correct analysis. Jane is not prepared to do the work required of her.

Overplacement rather than underachievement is often the explanation.

School people and, sometimes, parents have themselves to blame. At a given age, a child is admitted to kindergarten—ready or not. From that day on, he is pushed ahead in the drive toward excellence.

Writer Jack Harrison Pollack, in the February issue of the National Education Association Journal, estimates that half of the children in our elementary schools are overplaced.

He cites the work of Gesell Institute of Child Development, New Haven, Conn., in measuring school-readiness. The Gesell investigators say that school-readiness tests can determine when a child is ready for school.

Being allowed to spend an additional half year in nursery school-type activities will give a child experience and allow him to develop the coordination he needs.

Rather than attempting to drive children into catching up, they must be allowed time in which to catch up. The emphasis is then placed where it belongs — on the development of the individual.

Grades, organized according to the age of a child, will probably not be a part of the school of the future.

Chandler Brossard, Senior Editor, writing in Look Magazine on the topic "A School For The Future," cites an elementary school in Garden Springs, Ky. as an example.

In this school classes are ungraded, no marks are given, a child continues to develop at his own pace without feelings of inferiority and ridicule. Pupil evaluation has replaced grades.

A student's development in all areas is reviewed periodically and reported to parents. A child may be studying math on one level, art on another and science on a third.

In our past and most of our present grading schemes, we have measured the progress of children against the standards of perfection set up by the teacher.

Under these schemes of measurement, most children are found wanting for few could be perfect.

In fact, in "modern" educational measurement, one criterion of a good test is that every student makes some score and NO student makes a perfect score.

Through individual analysis and evaluation each child can be made aware of his progress and achieve a sense of accomplishment.

★ ★ ★

(You can get Prof. Nason's booklet, "Help Your Child Succeed in School" by sending $1 to Help Your Child, Box 1277, General Post Office, New York, N.Y.)

Jacoby on Bridge

	NORTH	31
	♠ Q J 5 2	
	♥ A	
	♦ Q J 10 7	
	♣ A K 4 3	
WEST (D)		EAST
♠ A 3		♠ 6 4
♥ J 10 9 8 2		♥ 7 6 5 4 3
♦ A K 9 8		♦ 4 3 2
♣ J 6		♣ Q 5 2
	SOUTH	
	♠ K 10 9 8 7	
	♥ K Q	
	♦ 6 5	
	♣ 10 9 8 7	

East and West vulnerable

West	North	East	South
1 ♥	Dble	Pass	2 ♠
Pass	4 ♠	Pass	Pass
Pass			

Opening lead—♦ K

By JACOBY AND SON

North and South had an easy bidding par with hand five of the Intercollegiate tournament.



JACOBY

All they had to do to get their par was to reach a four spade contract.

East and West had a really tough par. They had to find a way to defeat it. Normal defense would be for West to open the king of diamonds and East to discourage a diamond continuation by playing the deuce. Then it was up to West to continue with the ace of diamonds in spite of his partner's signal.

That would not be too difficult. East might have played the deuce because it was the only one he held. Still, East and West were awarded one point if West continued with the ace.

The next play was worth two points. It was up to West to lead a third diamond. Then West would get one more point for grabbing the first spade lead with his ace and another point for leading a fourth diamond.

If West made that series of plays East would ruff that fourth diamond. South would overruff, but this would cost him one club discard and eventually East would set the contract with his queen of clubs.

The whole series of plays is apparent when you look at all four hands but tough when you are West looking only at your own cards and dummy's.

Still, the plays are all logical. West can see that the only possibility of a setting trick will be if his partner holds the queen of clubs or king of spades. If he holds the king of spades it will keep. If he holds the queen of clubs it is up to West to kill one club discard. The only way to kill a club discard is the exact combination of plays which will give East and West their par.

♠♥ CARD Sense ♦♣

Q—The bidding has been:

North	East	South	West
1 ♥	1 ♠	?	

You, South, hold:
♠ K J 5 ♥ 4 2 2 ♦ A Q 7 6 ♣ 9 5 3
What do you do?

A—Bid one no-trump. You have 10 points and two probable stoppers in spades.

TODAY'S QUESTION

Your partner rebids two hearts. What do you do now?

Answer Tomorrow

Astrological Forecast

By SYDNEY OMARR for Thursday

"The wise man controls his destiny . . . Astrology points the way."

ARIES (Mar. 21 — Apr. 19): Enhance appearance. Fine for adding to wardrobe, purchasing luxury items. Your influence spreads. Cycle high. Utilize innate sense of originality. Create!

TAURUS (Apr. 20 — May 20): You have wonderful aids working on your behalf. Influence is subtle. But you feel a "certain lift." Take initiative. Exercise independence of thought, action.

GEMINI (May 21 — June 20): Changes may be necessary. Affects routine at household. Versions only who breathes air at present. Utilize intuitive intellect. Wonderful night to entertain friends, associates.

CANCER (June 21 — July 22): Some ideas lack basic foundation. Study details. Be sure rather than sorry. Check files, directions. One in authority shows appreciation for your efforts. Keep it up!

LEO (July 23 — Aug. 22): Progress due from efforts made in connection with writing, advertising, contact with public. Interesting correspondence highlights day. Now you can break new ground.

VIRGO (Aug. 23 — Sept. 22): Break past habit patterns. Some are wasteful, antiquated. Strive for streamlined methods. Your talent for seizing opportunity comes to forefront. Give it full rein.

LIBRA (Sept. 23 — Oct. 22): Accent on associations with public. Many seek you — want your suggestions, opinions. Be tactful. Don't push or force views. You gain the most through diplomatic approach.

SCORPIO (Oct. 23 — Nov. 21): Be amiable. Express appreciation to fellow workers. Give others benefit of doubt. Many follow your example. If you offer friendship — you will also receive it.

SAGITTARIUS (Nov. 22 — Dec. 21): Favorable lunar aspect highlights romantic pursuits. Accent creative endeavors. Give of yourself. Welcome chance to express true feelings. Be warm and receptive.

CAPRICORN (Dec. 22 — Jan. 19): Follow through on plans, ideas. Time to obtain concrete results. People in position to aid have doors wide open. But first you must be prepared — CONFIDENT.

AQUARIUS (Jan. 20 — Feb. 18): Make decisions — and stick to them. Delay ultra-cautious leads to needless delay, possible loss. Understand see and by seen. Key is PURPOSEFUL ACTIVITY.

PISCES (Feb. 19 — Mar. 20): Aspects feature intelligent handling of responsibility. Check assets. Find out where potential lies. Consult expert. Be aware of financial status.

★ IF WEDNESDAY IS YOUR BIRTHDAY: You never do things halfway. Your personality is vibrant. You have sense of drama. Would be successful as producer, actor, executive sales director.

GENERAL TENDENCIES: Cycle high for ARIES, TAURUS, GEMINI. Special word to LIBRA. Give special attention to romance.

(Copyright 1965, Gen. Fea. Corp.)

BERRY'S WORLD By Jim Berry



"Sorry kid, no minors allowed in the fashion magazine section!"

BOARDING HOUSE



OUT OUR WAY

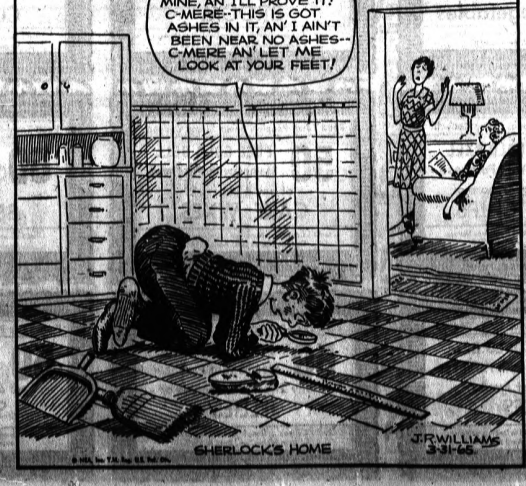

BEN CASEY By Carl Grubert



THE BERRYS By Dr. I. M. Levitt, Tom Cooke and Phil Evans



DRIFT MARLO By V. T. Hamlin

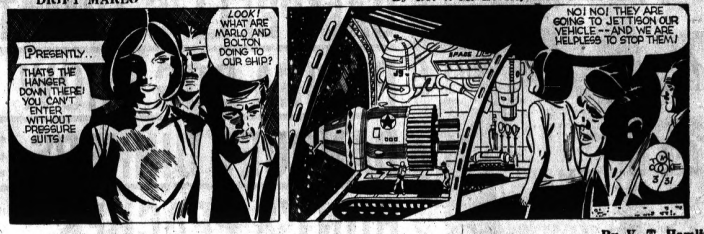

ALLEY OOP By Leslie Turner



CAPTAIN EASY By V. T. Hamlin



MORTY MEEKLE By Dick Cavalli



NANCY By Ernie Bushmiller



GRANDMA By Charles Kuhn



DONALD DUCK By Walt Disney



It's A Pleasure To Shop and Save At

PEOPLE'S FOOD MARKETS

383 AUBURN — Open 8 Days a Week 9 A.M. 'til 9 P.M. CLOSED SUNDAYS

465 E. PIKE ST. — Open 9 A.M. 'til 9 P.M. 6 Days a Week OPEN SUNDAY

700 AUBURN ST. — 9 A.M. 'til 9 P.M. OPEN SUNDAY

888 ORCHARD LAKE AVE. — Open 9 A.M. 'til 9 P.M. 6 DAYS A WEEK OPEN SUNDAY

FOOD TOWN SUPER MARKETS

1980 Highland Road — Hi-80 Plaza M-59 at Williams Lake Rd. OPEN SUNDAYS

1200 Baldwin Ave. — Corner Columbia OPEN SUNDAYS

8215 Cooley Lake Rd. — Union Lake Village OPEN SUNDAYS

2191 Scottsdale Road — Pine Knob Plaza Center Maybee Rd. OPEN SUNDAYS

Get Food Town and People's Money Saving

EVERYDAY LOW PRICES, *Plus Free Gold Bell Gift Stamps!*

HERE ARE BUT A FEW OF PEOPLE'S AND FOOD TOWN'S LOW, EVERY DAY PRICES



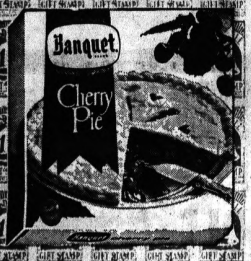

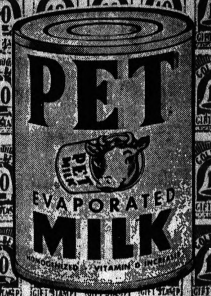





HEINZ KETCHUP	14-oz. Bottle		19¢
PET EVAPORATED MILK	12-oz. Can		14¢
CARNATION EVAPORATED MILK		13-oz. Can	14¢
CAMPBELL'S TOMATO SOUP	10½-oz. Can		10¢
PURINA DOG CHOW	25-lb. Bag		$2.69
BANQUET DINNERS	• CHICKEN • TURKEY • BEEF	Your Choice Each	39¢
HUNT'S PEACHES	Sliced or Halves	1-Pound 13-oz. Can	25¢
DOMINO SUGAR	10X light or dark Brown	1-Pound Box	17¢
HYGRADE'S SHORTENING		3 Lb. Can	59¢
JELL-O	ASSORTED FLAVORS	3-oz. Pkg.	9¢
BANQUET FRESH FROZEN PIES	Apple or Cherry	1-Pound 4-oz. Pie	29¢
MORTON'S SALT	Plain or Iodized	1-Pound, 12-oz. Pkg.	11¢

1200 FREE
GOLD BELL GIFT STAMPS
ONE COMPLETE BOOK
WITH THESE COUPONS!

Food Town-People's Bonus Stamp Coupon
50 FREE GOLD BELL Stamps with Purchase of any bag of **APPLES**
Limit 1 Coupon . . . None Sold to Dealers or Minors. Coupon Expires Sun., April 4, 1965

Food Town-People's Bonus Stamp Coupon
50 FREE GOLD BELL Stamps with Purchase of any 2 lbs. of **BACON**
Limit 1 Coupon . . . None Sold to Dealers or Minors. Coupon Expires Sun., April 4, 1965

Food Town-People's Bonus Stamp Coupon
100 FREE GOLD BELL Stamps with Purchase of any 3 lbs. or larger **CANNED HAM**
Limit 1 Coupon . . . None Sold to Dealers or Minors. Coupon Expires Sun., April 4, 1965

Food Town-People's Bonus Stamp Coupon
50 FREE GOLD BELL Stamps with Purchase of any 3 pkgs. of **EASTER CANDY**
Limit 1 Coupon . . . None Sold to Dealers or Minors. Coupon Expires Sun., April 4, 1965

Food Town-People's Bonus Stamp Coupon
50 FREE GOLD BELL Stamps with Purchase of any 3 lbs. of **DRY ONIONS**
Limit 1 Coupon . . . None Sold to Dealers or Minors. Coupon Expires Sun., April 4, 1965

Food Town-People's Bonus Stamp Coupon
50 FREE GOLD BELL Stamps with Purchase of any four **GRAPEFRUIT**
Limit 1 Coupon . . . None Sold to Dealers or Minors. Coupon Expires Sun., April 4, 1965

Food Town-People's Bonus Stamp Coupon
50 FREE GOLD BELL Stamps with Purchase of 8-oz. jar of Easy Off **OVEN CLEANER**
Limit 1 Coupon . . . None Sold to Dealers or Minors. Coupon Expires Sun., April 4, 1965

Food Town-People's Bonus Stamp Coupon
50 FREE GOLD BELL Stamps with Purchase of 2 lbs. or more of **HOT DOGS**
Limit 1 Coupon . . . None Sold to Dealers or Minors. Coupon Expires Sun., April 4, 1965

Food Town-People's Bonus Stamp Coupon
50 FREE GOLD BELL Stamps with Purchase of any 2 pkgs. of **COOKIES** (except Awrey's)
Limit 1 Coupon . . . None Sold to Dealers or Minors. Coupon Expires Sun., April 4, 1965

Food Town-People's Bonus Stamp Coupon
50 FREE GOLD BELL Stamps with Purchase of any 10 lbs. or more of **POTATOES**
Limit 1 Coupon . . . None Sold to Dealers or Minors. Coupon Expires Sun., April 4, 1965

Food Town-People's Bonus Stamp Coupon
50 FREE GOLD BELL Stamps with Purchase of any 6 pkgs. Meadowdale **Frozen Vegetables**
Limit 1 Coupon . . . None Sold to Dealers or Minors. Coupon Expires Sun., April 4, 1965

Food Town-People's Bonus Stamp Coupon
50 FREE GOLD BELL Stamps with Purchase of any **BROOM**
Limit 1 Coupon . . . None Sold to Dealers or Minors. Coupon Expires Sun., April 4, 1965

Food Town-People's Bonus Stamp Coupon
50 FREE GOLD BELL Stamps With Purchase of one pound or more **CUBE STEAK**
Limit 1 Coupon . . . None Sold to Dealers or Minors. Coupon Expires Sun., April 4, 1965

Food Town-People's Bonus Stamp Coupon
50 FREE GOLD BELL Stamps With Purchase of any 6 cans of dog or **CAT FOOD**
Limit 1 Coupon . . . None Sold to Dealers or Minors. Coupon Expires Sun., April 4, 1965

Food Town-People's Bonus Stamp Coupon
50 FREE GOLD BELL Stamps with Purchase of any can of Renuzit **DEODORIZER**
Limit 1 Coupon . . . None Sold to Dealers or Minors. Coupon Expires Sun., April 4, 1965

Food Town-People's Bonus Stamp Coupon
50 FREE GOLD BELL Stamps With Purchase of any 1-lb. pkg. or more of **POTATO CHIPS**
Limit 1 Coupon . . . None Sold to Dealers or Minors. Coupon Expires Sun., April 4, 1965

Food Town-People's Bonus Stamp Coupon
50 FREE GOLD BELL Stamps with Purchase of any 4 pkgs. of **CAKE MIXES**
Limit 1 Coupon . . . None Sold to Dealers or Minors. Coupon Expires Sun., April 4, 1965

Food Town-People's Bonus Stamp Coupon
50 FREE GOLD BELL Stamps with Purchase of any **BEEF ROAST**
Limit 1 Coupon . . . None Sold to Dealers or Minors. Coupon Expires Sun., April 4, 1965

Food Town-People's Bonus Stamp Coupon
50 FREE GOLD BELL Stamps with Purchase of any 2 pkgs. of **MARSHMALLOWS**
Limit 1 Coupon . . . None Sold to Dealers or Minors. Coupon Expires Sun., April 4, 1965

Food Town-People's Bonus Stamp Coupon
50 FREE GOLD BELL Stamps With Purchase of any 2 jars of **PICKLES or OLIVES**
Limit 1 Coupon . . . None Sold to Dealers or Minors. Coupon Expires Sun., April 4, 1965

Food Town-People's Bonus Stamp Coupon
50 FREE GOLD BELL Stamps With Purchase of 3 pkgs. of Franks **SPICES**
Limit 1 Coupon . . . None Sold to Dealers or Minors. Coupon Expires Sun., April 4, 1965

Food Town-People's Bonus Stamp Coupon
50 FREE GOLD BELL Stamps with Purchase of any 2 jars of Preserves or **JELLIES**
Limit 1 Coupon . . . None Sold to Dealers or Minors. Coupon Expires Sun., April 4, 1965

Food Town-People's Bonus Stamp Coupon
50 FREE GOLD BELL Stamps with Purchase of one pound or more **SAUSAGE**
Limit 1 Coupon . . . None Sold to Dealers or Minors. Coupon Expires Sun., April 4, 1965

AQUANET HAIR SPRAY 59¢

It's A Pleasure To Shop and Save At

FOOD TOWN SUPER MARKETS

7590 Highland Road M-59 Plaza M-59 at Williams Lake Rd. OPEN SUNDAYS

1200 Baldwin Ave. Corner Columbia OPEN SUNDAYS

6275 Cooley Lake Rd. Union Lake Village OPEN SUNDAYS

6575 Sashabaw Road Pine Knob Plaza Corner Maybee Rd. OPEN SUNDAYS

PEOPLE'S FOOD MARKETS

253 AUBURN Open 6 Days a Week 9 A.M. 'til 9 P.M. CLOSED SUNDAYS

465 E. PIKE ST. Open 9 A.M. 'til 9 P.M. 6 Days a Week OPEN SUNDAY

700 AUBURN ST. 9 A.M. 'til 10 P.M. OPEN SUNDAY

685 ORCHARD LAKE AVE. Open 9 A.M. 'til 9 P.M. 6 DAYS A WEEK OPEN SUNDAY

FRESH FROZEN MEADOWDALE STRAWBERRIES 10 oz. Pkg. 19¢

NAVY BEANS Pound Pkg. 10¢

SALES DAYS: WEDNESDAY thru SUNDAY MARCH 31 thru APRIL 4, 1965

PILLSBURY'S BEST FLOUR 5 POUND BAG 24¢



WITH COUPON From Page D-1 of Today's Pontiac Press Price Without Coupon 5 pound bag 39c Coupon Expires Sunday, April 4, 1965



BIRDSEYE FRESH FROZEN PERCH OR COD 12 ounce package 29¢

SALADA TEA BAGS 100 Ct. Pkg. 79¢

California ORANGES 138 Size 39¢ Doz.

Prices subject to market conditions—we reserve the right to limit quantities—none sold to dealers or minors.

WHAT A BUY! GIANT FAB 3 lb. 6 oz. Pkg. 59¢

WHAT A BUY! CYPRESS GARDENS GRAPEFRUIT JUICE 1 Quart 14 oz. Can 25¢



GRADE "A" LARGE EGGS Dozen in Carton 39¢

OHIO BOOKMATCHES 50 Count Pkg. 10¢

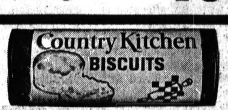

COUNTRY KITCHEN BISCUITS 8 oz. Tube 6¢

KRAFT'S MIRACLE WHIP SALAD DRESSING Quart Jar 39¢ With Coupon

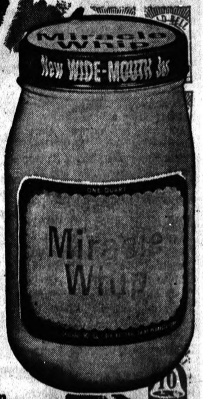

FOOD TOWN-PEOPLE'S BONUS COUPON KRAFT'S MIRACLE WHIP Qt. Jar With Coupon 39¢ Limit 1 Limit 1 Coupon. None sold to dealers or minors. Coupon Expires Sunday, April 4, 1965

Bravo Elbow MACARONI 2 Pound Pkg. 39¢

HORMEL SPAM 12 Ounce Can 39¢

DERBY CHILI 15½ Oz. Can 19¢

FOOD CLUB EVAPORATED MILK 13 oz. can 11¢

OUR FAVORITE CUT GREEN BEANS 15½ oz. Can 10¢

OXFORD MUSHROOMS PIECES AND STEMS 2 oz. Pkg. 10¢

MELLO-CRUST BREAD 1 lb. 4 oz. Loaf 19¢

ROMEO APPLESAUCE 1 Pound Can 10¢

TENDER-CHOICE SIRLOIN STEAKS 79¢ lb.



U. S. CHOICE PORTERHOUSE STEAKS 99¢ lb.

BONELESS ROLLED HEEL of ROUND 79¢ lb.

BONELESS ROLLED RUMP ROAST 89¢ lb.

TENDER CHUCK STEAK 49¢ lb.

FRESH GROUND HAMBURGER 39¢ lb.

PESCHKE'S ASSORTED LUNCHEON MEAT ½ lb. 29¢

TENDER-JUICY ROUND STEAKS 69¢ lb.

Deaths in Pontiac, Neighboring Areas

MRS. TARPO ANGLKOS

Service for Mrs. Tarpo (Sofia T.) Anglkos, 95, of 2452 Pauline, Waterford Township, will be at 2 p.m. tomorrow in St. George Greek Orthodox Church with burial in Drayton Plains Cemetery, Waterford Township.

A Trisagion service will be at 8 p.m. today in Coats Funeral Home, Waterford Township.

Mrs. Anglkos died yesterday after an illness of several days.

Surviving are three daughters, Mrs. Ellen Geroff of Madison, Ill., Mrs. Dafne Christopulos of Waterford Township and Mrs. Dana Glavinos of Cleveland, Ohio; nine grandchildren; and 14 great-grandchildren.

LESLIE DAVIS

Service for Leslie Davis, 93, of 4645 Forest, Waterford Township, will be 7:30 p.m. tomorrow in the Huntoon Funeral Home. Burial will be 1 p.m. Friday in the Hilton Cemetery, Casnovia.

Mr. Davis died Saturday after a long illness.

MRS. JOSEPH JENNINGS

Service for Mrs. Joseph (Frances) Jennings, 75, of 131 Calvert will be at 2 p.m. Friday in the D. E. Pursley Funeral Home with burial in Mt. Hope Cemetery.

Mrs. Jennings died yesterday.

Surviving is a sister, Mrs. Alice Harriman of Pontiac.

PHILO P. NYE

Service for Philo P. Nye, 61, of 4674 Sherbourne, Waterford Township, will be 1:30 p.m. Friday in the Donelson-Johns Funeral Home with burial in Ottawa Park Cemetery, Waterford Township.

Mr. Nye, a retired carpenter, died yesterday. He was a member of First Presbyterian Church and Metropolitan Club of Birmingham.

Surviving are his wife, Beulah; a son, Robert D. of Detroit; and a granddaughter.

DAVID A. REYNOLDS

Service for David A. Reynolds, 73, of 91 Fiddis will be at 2 p.m. tomorrow in the Huntoon Funeral Home with burial in Christian Memorial Cemetery, Rochester.

Mr. Reynolds, an employe of Pontiac Motor Division, died Monday after a brief illness.

Surviving are his wife, Alma; three daughters, Mrs. Vern Darlington and Mrs. Zanada Stark, both of Pontiac, and Mrs. Bina Lall of Hammond, Ind.; and eight grandchildren.

MRS. NORVAL M. TREMBATH

Service for Mrs. Norval M. (Doris L.) Trembath, 42, of 4020 Olmstead, Waterford Township, will be 11 a.m. Friday at the Coats Funeral Home, Waterford Township, with burial in Clinton Grove Cemetery, Mt. Clemens.

Mrs. Trembath died yesterday in Henry Ford Hospital, Detroit.

Surviving are her husband; a daughter, Lorena L., at home; four sisters; and two brothers.

MRS. EPHRIAM TUTTLE

Service for Mrs. Ephriam (Minnie M.) Tuttle, 84, of 130 S. Josephine will be at 11 a.m. Friday in Sharpe-Goyette Funeral Home, Clarkston, with burial in Ottawa Park Cemetery, Independence Township.

Mrs. Tuttle, a member of the Church of Christ, died yesterday after a three-week illness.

Surviving are two sons, Adam of Dearborn and James of Walled Lake; and two daughters, Mrs. Thomas Corbin of Waterford Township and Mrs. Paul Carson of Pontiac.

Also surviving are 14 grandchildren; 18 great-grandchildren; a brother and two sisters.

JOSEPH A. COTE

TROY — Service for former resident Joseph A. Cote, 60, of Madison Heights will be 10:30 a.m. Friday at the Price Funeral Home. Burial will follow in Christian Memorial Cemetery, Avon Township.

An employe at Reeves City Service, Sterling Township, Mr. Cote died yesterday.

Surviving are his wife, Dorothy; a daughter, Mrs. James Scothorn of East Detroit; his mother, Mrs. Maria L. Cote of Quebec; a sister; and two grandchildren.

MRS. SIDNEY MILLER

SPRINGFIELD TOWNSHIP — Service for Mrs. Sidney (Marguerite M.) Miller, of 8391 Bridge Lake will be 2 p.m. Friday at First Methodist Church, Clarkston, with burial at Lakeview Cemetery, Clarkston.

Mrs. Miller died yesterday after a brief illness. Her body is at the Sharpe-Goyette Funeral Home, Clarkston.

She was a member of First Methodist Church, the Clarkston Order of the Eastern Star and the Clarkston Pioneers Club.

Surviving are three sons, Samuel, with whom she made her home, and Sidney and William, both of Pontiac; a sister, Mrs. Charles Lanning of Clarkston; a brother; six grandchildren; and a great-grandchild.

MRS. ALBERT MOSKAL

TROY — Service for Mrs. Albert (Clara E.) Moskal, 67, of 3550 Rochester will be 10 a.m. tomorrow at Price Funeral Home. Burial will follow in Oakview Cemetery, Royal Oak.

Mrs. Moskal died Monday after a long illness.

Surviving besides her husband are a daughter, Mrs. Nick Matewicz of Livonia; a sister; and two grandchildren.

MRS. ARTHUR MUZZY

ORTONVILLE — Service for Mrs. Arthur (Mattie A.) Muzzy, 65, of 5969 Welch will be 2 p.m. tomorrow at C. F. Sherman Funeral Home. Burial will follow in Ortonville Cemetery.

Mrs. Muzzy died yesterday after a long illness.

She was a member of Oakwood Full Gospel Church.

Surviving are a daughter, Mrs. Alberta Chaban of Goodrich; six grandchildren; and 18 great-grandchildren.

WORDEN W. PARRIS

BIRMINGHAM — Service for Worden W. Parris, 78, of 2489 Yorkshire was to be 2 p.m. today at Bell Chapel of the William R. Hamilton Co. with burial following in Highland Cemetery, Ypsilanti.

Mr. Parris died Sunday after a lengthy illness.

A retired sales employe of Cadillac Motor Car Division, he was a member of the Sons of the Revolution.

Surviving are his wife, Margaret M., and a sister.

LOWELL J. PURDOM

ROCHESTER — Service for Lowell J. Purdom, 54, of 434 Second will be 2 p.m. Friday at Pixley Memorial Chapel. Burial will follow in Mount Avon Cemetery.

A group leader in the Parts Department at Pontiac Motor Division Mr. Purdom died yesterday.

He was a member of the First Congregational Church.

Surviving are his wife, Lyla; two sons, James and Kenneth, both of Rochester; a daughter, Carole at home; his mother, Mrs. John Purdom of Pontiac; two sisters, Evah Purdom of Pontiac and Mrs. Elmer Bogardus of Bloomfield Hills; and two grandchildren.

MRS. EDWARD J. RABIDEAU

TROY — Service for Mrs. Edward J. (Mabel E.) Rabideau, 78, of 3221 Troy will be 10 a.m. Saturday at St. Margaret Episcopal Church, Hazel Park. Burial will follow in Forest Lawn Cemetery, Detroit.

Mrs. Rabideau died yesterday.

Her body will be at Price Funeral Home after 3 p.m. tomorrow.

Surviving are a daughter, Mrs. Julius Barna of Troy; a son, Keese Voss of Detroit; and two grandchildren.

MARTIN E. SMITH

ROCHESTER — Martin E. Smith of 439 Parkdale died today after a long illness.

His body is at Pixley Memorial Chapel.

MRS. HENRY SURTEES

LAPEER — Service for Mrs. Henry (Bernice M.) Surtees, 60, of 309 E. Oregon will be 2 p.m. Friday at Muir Brothers Funeral Home. Burial will follow in Mount Hope Cemetery.

A bookkeeper at Rambler Motor Sales, Fenton, Mrs. Surtees died yesterday after a long illness.

She was a life member of the American Legion Auxiliary, Lapeer; past president of District 7 of the American Legion Auxiliary; and a member of Trinity Methodist Church.

Surviving besides her husband are two sons, Norman of Gadsden, Ala., and Robert of Lapeer; a sister, Mrs. Roy Dunham of Lapeer; and six grandchildren.

JENNIE TATTRIE

BIRMINGHAM — Service for former resident Jennie Tattrie, 91, of Dearborn Heights will be 1 p.m. tomorrow at Manley Bailey Funeral Home. Burial will follow in White Chapel Memorial Cemetery, Troy.

Miss Tattrie died yesterday after a long illness. She was a member of the Rebekah Lodge, Bristol, R.I.

Surviving are a sister and a brother.

MRS. ARTHUR L. TATRO

ORION TOWNSHIP — Service for Mrs. Arthur L. (Joyce M.) Tatro, 30, of 3705 Coleport will be 1 p.m. Friday at Voorhees-Siple Funeral Home, Pontiac. Burial will follow in Christian Estates Memorial Cemetery, Avon Township.

Mrs. Tatro died yesterday after a long illness.

Surviving besides her husband are two sons, Steven and Dale, and three daughters, Teresa, Diane and Darlene, all at home; her mother Mrs. Selma Craven of Blanchard; and her grandmother, Mrs. Will Craven of Mount Pleasant.

CAROL S. WILLIAMS

INDEPENDENCE TOWNSHIP — Service for Carol Sue Williams, 9-year-old daughter of Mr. and Mrs. John G. Williams of 5249 Marconi, will be at 9:30 a.m. tomorrow at Our Lady of the Lakes Catholic Church, Waterford Township, with burial at Lakeview Cemetery, Clarkston.

The youngster died yesterday after a long illness. Her body is at the Sharpe-Goyette Funeral Home, Clarkston. She was a member of St. Daniels Mission, Clarkston.

Surviving besides her parents are six sisters, Edna, Linda, Mary, Diane, Joan and Laura, and three brothers, William, John, and Paul, all at home.

Waterford Reveals Plans for Sewers

Pontiac city officials were notified last night that Waterford Township has plans to construct sanitary sewers to serve the area of the West end drain, an area immediately west of the city.

In a letter to the City Commission, Township Supervisor James E. Seeterlin said a meeting is set for Tuesday to "firm up" sewer plans.

Seeterlin said he would meet with Louis Schimmel, county officials and the township's consulting engineers.

The supervisor said the township had encountered legal and financial problems, but indicated the township was aware of the alleged pollution of Crystal Lake.

2-Car Mishap Injures Three

Three Pontiac women were hospitalized last night following a two-car collision at the intersection of Telegraph and Voorheis, Waterford Township.

Reported in fair condition at St. Joseph Mercy Hospital are the driver Mrs. Irene Lundbeck, 64, of 43 Chippewa, and Hazel Hire, 73, of 100 Miami.

Another passenger, Madge Sturdy, 57, of 220 Starr is listed in satisfactory condition. The accident occurred at 10:41 p.m.

Wilfred Tacey, Jr., 28, of 11 Parkhurst, driver of the other car, was uninjured.

OCC Officials Now Processing Student Forms

Predicting a total enrollment of 3,000 students by the time classes begin Sept. 7, Oakland Community College officials have begun processing some 1,100 student applications.

Additional applications for admission are received daily, said Dr. John E. Tirrell, OCC president.

* * *

College officials plan to open two campuses—Auburn Hills, site of the former Nike missile base, and the former TB Sanatorium — this fall.

Placement tests are being administered to student applicants on Saturdays at Pontiac Northern High School. Students are notified by mail of their test date.

Urge Stricter Bias Policing

Congressman William S. Broomfield of Oakland County's 18th District joined 16 House colleagues and four GOP senators yesterday in calling for stricter policing of what they said is racial discrimination by federal agencies.

Two other Michigan congressmen, Robert Griffin and James Harvey, were among those who issued the joint statement in Washington.

They said they applauded President Johnson's action in calling for a report within 30 days on alleged farm program discrimination against Negroes.

But they said they are afraid this "may turn into the kind of task force-chasing task force operation which gets no farther than the issuance of a report."

The Republicans suggested that, in addition to agriculture department discrimination cited by the Civil Rights Commission, there may be similar bias in operations of the welfare department.

Local Man Injured in Auto Collision

A Pontiac man is in satisfactory condition at St. Joseph Mercy Hospital after an auto accident yesterday afternoon at Woodward and Earlmoor.

Cenious Turner, 71, of 24 Henry Clay is in satisfactory condition after the collision.

The Turner car collided with a vehicle driven by Geraldine White, 402 Midway.

Whitmer to Back Buying Site for Elementary School

Supt. of Schools Dr. Dana P. Whitmer tomorrow night will recommend that the Pontiac School Board purchase a new elementary school site near East South Boulevard and Woodward.

* * *

The recommendation will be made when the board gathers at the school administration building for its regularly scheduled meeting at 7:30 p.m.

The new school site would be in a proposed housing project lying south of South Blvd. and east of Woodward.

Developer Charles L. Langs has informed the school district that he intends to begin construction on the 238-unit project as soon as weather permits.

* * *

Langs has asked the school board to make a decision on the proposed purchase at tomorrow night's meeting.

RECOMMENDS SITE

Whitmer said he recommends purchasing a school site within the subdivision for several reasons.

Existing elementary schools are more than a mile from the area.

Without a site in the subdivision, children would be forced to travel a hazardous route to school.

* * *

Schools in the area are not now capable of handling the added number of children the new project would bring.

150 CHILDREN

According to applications already made for housing in the subdivision, it is believed that there may be as many as 150 elementary children living in the new project.

The board is also scheduled to hear recommendations on bids by contractors for the construction of the addition to the Frost Elementary School.

Bids were received Monday and have been analyzed by the administration and the school architects.

Contract recommendations for 1965-66 for all teachers who are not now on tenure are scheduled to be presented for board action also.

Illness Claims Area Druggist

Albert J. Schaaf, 64, Prominent in Romeo

Albert J. Schaaf, prominent Romeo pharmacist, died yesterday after a long illness. He was 64.

* * *

Mr. Schaaf, who resided at 74563 Van Dyke, Bruce Township, was the owner of the Schaaf Drug Store, 101 S. Main, Romeo. He bought out the store's previous owner in 1935 after 17 years as an employe.

He was a member of American Legion Post No. 109, Romeo; the Romeo Rotary Club; Romeo Merchants Association; Romeo Lodge No. 41, F&AM; and the American and Michigan Pharmaceutical societies.

His body will be at Roth's Home for Funerals until noon Friday.

* * *

Funeral service will be 1 p.m. Friday at the First Methodist Church, Romeo. Masonic graveside service and burial will follow in Romeo Cemetery.

* * *

Surviving are his wife Nellie; a daughter, Mrs. Betty Gallipo of Clarkston; a son, Larry of Detroit; and four grandchildren.

No Progress in Sterling Twp. Slaying

State Police today reported no progress in their investigation of yesterday morning's fatal shooting of a Sterling Township gas station attendant.

* * *

Joseph A. Cote, 61, of 25151 Dequindre, Madison Heights, was found dead in the rest room of Reeve's Cities Service station on the northeast corner of 14 Mile Road and Dequindre, where he was employed.

State Police said the robber or robbers shot Cote with a 22-caliber weapon during the course of a holdup, of the all-night service station, sometime between 3:15 and 4:15 a.m.

A large cash register containing nearly $150 was taken in the robbery. Cote's wallet was also missing.

* * *

Police said they have no suspects at this time, and that the cash register is still missing.

Cote was married, and had one married daughter and was the grandfather of two.

7 Are Arrested in Police Raid

Pontiac police made seven arrests yesterday when they raided an alleged house of prostitution at 98 Jackson.

* * *

Raymond Frazier, 35, of 98 Jackson was charged with maintaining a house of prostitution.

Arrow Garlington, 19, of 19 Jackson was charged with aiding and abbetting.

Charged with soliciting was Patricia Rabdeau, 23 of 98 Jackson. A 16-year-old girl was also picked up and turned over to juvenile authorities.

* * *

Charged with loitering a house of prostitution were Gus Points, 75, of 65 Bagley; Carl Buford, 25, of 561 Montana; Melvin Scott 25, 281 Luther; Robert Cook, 28, 70 Jackson; and Garlington.

Tokyo Population Up

TOKYO (UPI) — This city, the world's largest, reported yesterday that its population as of Feb. 1 this year was 10,676,373, an increase of 8,963 over the previous month.

DOWNTOWN PONTIAC

Offers

FREE

PARKING

FREE DOWNTOWN PARK-SHOP PARKING

furnished by the following merchants

MEMBER DOWNTOWN PARK-SHOP INC.

ARTHUR'S
48 N. Saginaw St.

BARNETT'S CLOTHES SHOP
150 N. Saginaw St.

BORETTE SHOP
16 N. Saginaw St.

GALLAGHER'S MUSIC SHOP
17 E. Huron St.

OSMUN'S MEN'S WEAR
51 N. Saginaw St.

FRED N. PAULI JEWELERS
28 W. Huron St.

PONTIAC EGGASS JEWELRY CO.
25 N. Saginaw St.

THE PONTIAC PRESS
48 W. Huron St.

CLOONAN DRUG CO.
72 N. Saginaw St.

SHAW'S JEWELERS
24 N. Saginaw St.

WARD'S HOME OUTFITTING CO.
17-19 S. Saginaw St.

CAPITOL SHOPS

FOR MEN AND BOYS

EXTENDS

A CORDIAL INVITATION TO YOU

TO VISIT OUR EXCITING NEW

Country Squire Shop

at

BLOOMFIELD MIRACLE MILE SHOPPING CENTER

DURING OUR

GRAND OPENING

FREE GIFT WITH EVERY PURCHASE

AND

SPECIAL FREE GIFT WITH EACH NEW CAPITOL CHARGE PLATE

Thurs., Fri., Sat., April 1, 2 and 3

Our beautiful new and exciting Country Squire Shop is now open to serve you with all the wonderful array of famous brand merchandise we have always offered plus the additional styles and items we can now offer in our larger store.

Remember! The decor is new but the fine service and considerate prices will always remain the same. Visit the Bloomfield — Pontiac Are's most unique men's and boys' store during our grand opening celebration.

Choose your new Easter Suit or Sport Outfit from our greatly expanded clothing department and accept with our thanks a Free Dress Shirt and Tie to complete the outfit.

SPRING JACKETS In Corduroy Reg. 12.99 $8.88

Men's Madras Shirts Short Sleeve $3.88

Dacron Sport Coats Sizes 6-12 11.99 Sizes 14-20 14.99

CAPITOL SHOPS FOR MEN AND BOYS

Miracle Mile's Largest and Finest

Just 2 doors South of J. C. Penney

You Just Can't Beat That National Meat!
And You Get Valuable Holden Red Stamps Too!

We Reserve the Right to Limit Quantities.

NATIONAL FOOD STORES

Prices Effective thru Sat., April 3.

Genuine, Milk-Fed, Value Way Trimmed

Veal Sale!

Tender 'n' Flavorful, Value Way Trimmed
Veal Loin Chops . . . . . lb. 99¢

Short Cut, Value Way Trimmed
Veal Rib Chops . . . . . lb. 79¢

Blade Cut, Tender 'n' Juicy
Veal Shoulder Steak . . . . lb. 69¢

Small, Milk Fed Veal
Veal Leg Roast . . . . . lb. 59¢

Fancy White Meat
Veal Shoulder Roast . . . . lb. 49¢

Plate Cut, Bone-in
Veal for Stew . . . . . lb. 39¢

Beef-Veal-Pork
3-Way Meat Loaf . . . . . lb. 49¢

Favorites from Our

Smoke House!

Hillside, Michigan Grade 1
Polish Sausage . . . . . lb. 59¢

Mickelberry's Snack Favorites
Beer Salami or Jumbo Franks lb. 59¢

Top Taste, A Breakfast Favorite
Skinless Link Sausage . . 1-lb. Pkg. 49¢

For Your Favorite Sandwiches, Famous
Mickelberry's 4-in-1 Loaf 6-oz. Pkg. 39¢

FISH FAVORITES FOR LENT

Fresh-Frozen, Deep Water
Sword Fish Steaks . . . 1-Lb. Pkg. 89¢

So Fresh Brand, Pan-ready
Frozen Fish Sticks . . . . 1-lb., 8-oz. Pkg. 89¢

Gold Hill, Fancy, Peeled and De-veined
Frozen Cocktail Shrimp . 1-lb. Bag $1.49

Booth's Famous, Pan-ready
Frozen Breaded Shrimp . 10-oz. Pkg 69¢



U.S.D.A. Choice Beef, Value Way Trimmed

Rib Roast

The King of Roasts . . . 4th & 5th Ribs! **79¢ lb.**



Plump 'n Tender, Fancy Young

Turkeys

U.S. Gov't. Inspected 10-Lbs. and Larger! **39¢ lb.**



100% Pure Lean Beef, Always Freshly Ground

Hamburger

Lean and Flavorful . . . 3-lb. Pkg. or More **39¢ lb.**

U.S.D.A. Choice Beef, Value Way Trimmed

Swiss Steaks

Select, Blade Cut Chuck Steaks **59¢ lb**

Fancy, Round Bone Shoulder Cut **69¢ lb**



Hillside, Michigan Grade 1, Skinless

Wieners

Or Sliced Bologna, 1-lb. Pkg. **39¢ lb.**



Tender 'n Juicy, Hickory Smoked, Fully

Cooked Hams

Generous Shank Portion **29¢ lb.**

BUTT PORTION 39¢ lb

Plus Extra Savings During National's Dollar Days!

Banquet — Macaroni & Cheese
Frozen Dinners
Just Heat 'n Serve! **3** 1-lb., 4-oz. Dinners **$1.00**

Top Treat — Creamy, Rich 'n Delicious
Ice Cream
• Vanilla • Chocolate • Neapolitan **2** Half-Gallon Cartons **$1.00**

Star-Kist, Fancy, Light Meat Chunk Style
Tuna Fish
For Salads, or for Casseroles! **4** 6½-oz. Cans **$1.00**

Top Treat — All Favorite Varieties
Cake Mixes
For Perfect Cakes Every Time! **4** 19-oz. Boxes **$1.00**

Rich, Red 'n Delicious, Garden Fresh Brand, Serve Well-Chilled **Tomato Juice** . . .	4	1-Qt., 14-Oz. Cans	$1.00
Top Taste Brand, Smooth-Spreading Golden Quarters **Margarine**	5	1-Lb. Ctns.	$1.00
Cooking A Ham or A Roast? Wrap It In Easy Life **Aluminum Foil** . .	4	25-Ft. Rolls	$1.00
Rich, Delicious and Nourishing, Cream of Mushroom **Campbell's Soup**	6	10½-Oz. Cans	$1.00
Dole—So Good Served Well-Chilled, or for Basting a Ham **Pineapple Juice** .	3	1-Qt., 14-Oz. Cans	$1.00
Garnish Your Ham with Dole, Fancy Hawaiian **Sliced Pineapple**	6	8½-Oz. Flat Cans	$1.00
Van Camp's—Tender Beans with Lots of Pork **Pork & Beans** . . .	8	1-Lb. Cans	$1.00
Star-Kist, Oven-Ready, Just Heat 'n Serve **Frozen Tuna Pies**	5	8-Oz. Pies	$1.00
Hunt for the Best . . . Hunt's, Famous, Rich 'n Delicious **Tomato Sauce** .	10	8-Oz. Cans	$1.00
Fancy Hawaiian, Chunk Style, for Cooking or for Salads **Dole Pineapple** .	3	1-Lb., 4½-Oz. Cans	$1.00
Famous Bathroom Tissue, White or Assorted Colors **Scot Tissue**	12	650-Sheet Rolls	$1.00
Red Glo Brand, Firm, Vine-Ripened **Tomatoes**	8	15-Oz. Cans	$1.00

Fresh Fruits & Vegetables . . .
Dawn Dew Fresh at National!



Fresh and Juicy, California Navel
Oranges
24 138 Size For **79¢**

Fresh 'n Crispy, Packaged Fresh Daily **Spinach or Kale** . .		10-Oz. Pkg.	19¢
Deep-Red 'n Glossy, Fresh, Crisp **Winesap Apples**	3	Lb. Bag	39¢
Mild-Tasting, Fresh, Crisp & Tender **Green Onions** . .	2	Bchs.	19¢
Ruby Red, Garden Fresh in Cello Pkg. **Red Radishes** . .	2	6-Oz. Pkgs.	19¢
For Snack Tray, or for Fancy Baking, Red **Diamond Walnuts** . . .		1-Lb. Pkg.	49¢
Freshly Packaged in a Plastic Cup **Diced or Pitted Dates** .		10-Oz. Cup	39¢
Save at National! **Michigan Peat** . .	50	Lb. Bag	59¢

For Luxurious Hair Care! **Halo Shampoo** 11½-oz. Family Size **77¢**

Mild, Pure Soap **Fels Naptha**	3	Bars	35¢
Deal Pack, Mild, Fresh Detergent **Instant Fels Naptha** .		3-lb., 6½-oz. Box	99¢
Makes Dishes Sparkle, And It's Mild **Gentle Fels Liquid** . .		1-pt., 6-oz. Bottle	65¢
Deal Pack, Ammoniated Household **Fels Naptha Cleaner** .		1-lb., 12-oz. Size	48¢

NATIONAL COUPON
FREE WITH THIS COUPON
50 EXTRA Holden Red STAMPS
With purchase of $2.00 or more
FRESH FRUITS and VEGETABLES
Redeem this coupon at National Food Stores. Coupon expires Sat., April 3.

NATIONAL COUPON
FREE WITH THIS COUPON
50 EXTRA Holden Red STAMPS
WITH $5.00 PURCHASE OR MORE
(Excluding Beer, Wine & Cigarettes)
Redeem this coupon at National Food Stores. Coupon expires Sat., April 3.

NATIONAL COUPON
FREE WITH THIS COUPON
50 EXTRA Holden Red STAMPS
With purchase of a 1-lb. 5-oz. Jar
TOP TASTE PEANUT BUTTER
Redeem this coupon at National Food Stores. Coupon expires Sat., April 3.

NATIONAL COUPON
FREE WITH THIS COUPON
25 EXTRA Holden Red STAMPS
With purchase of a Qt. Jar, So Fresh
SALAD DRESSING
Redeem this coupon at National Food Stores. Coupon expires Sat., April 3.

NATIONAL COUPON
FREE WITH THIS COUPON
50 EXTRA Holden Red STAMPS
With purchase of a 3-lb. Jar
TOP TASTE GRAPE JAM
Redeem this coupon at National Food Stores. Coupon expires Sat., April 3.

NATIONAL COUPON
FREE WITH THIS COUPON
25 EXTRA Holden Red STAMPS
With purchase of any size
BOTTLE OF LYSOL
Redeem this coupon at National Food Stores. Coupon expires Sat., April 3.

The First World War

The Second Year of the War Begins: 16



Written By PHILIP VAN DOREN STERN *for Newspaper Enterprise Association* *Illustrated* By John Lane

On Jan. 1, 1915, the First World War was only five months old, and generals as well as privates were still learning how to fight.

One thing they already knew — that it was suicide.

The machine gun had stopped forever the gallant flag-waving charges of the past. And the devastating effect of long-range, high-explosive shells had made troops take shelter in trenches and dugouts.

As a result, the Western Front had become stabilized along a 400-mile line of trenches running from the North Sea to the Swiss border.

For nearly four years, several million men were to drag out a miserable existence while they hugged the raw earth along this line in all kinds of weather. Countless numbers of them were to be killed or wounded.

BITS OF BONE

Today, you can still pick up shell fragments there, and if you look sharply you will find shattered bits of bone.

The year 1915 was to be a time for raising new armies, for preparing to produce more weapons and ammunition, and for making plans for future assaults.

Meanwhile, action along the Western Front was stalemated although there was plenty of useless fighting and useless dying.

By the end of 1915 so little had been accomplished on this front that three hard-won miles marked the greatest advance made.

The year began badly for the Allies when the British battleship Formidable was sunk by a U-boat on January 1. The Germans had few submarines as yet, but they were industriously building many more.

STRIKE BACK

The British navy struck back on January 24 when one of its fleets encountered a German squadron in the North Sea. Since the Germans were outnumbered and outgunned they tried to get back to Heligoland.

During the running battle, the British pounded the fleeing ships heavily and might have sunk even more of them if Admiral Beatty's instructions had not been misread.

The end of January saw the first use of poison gas when the Germans, fighting at Bolinov in Poland, fired numerous gas-filled shells.

★ ★ ★

But inexperience with the new weapon and bitter cold weather, which slows down chemical reaction, rendered the attack so unsuccessful that the Russians did not bother to report it to their allies.

POISON GAS

In less than three months, French and Canadian troops at Ypres were to find out how deadly poison gas can be on a warm spring day.

On February 4, the war took a new turn when the German government proclaimed a submarine blockade of Great Britain and Ireland. Any merchant ship — even a neutral one — that entered those coastal waters might have torpedoes fired at it without warning.

The United States promptly notified Germany that it would be held responsible if American ships or people were harmed.

★ ★ ★

Americans did not take the blockade announcement seriously. Even in wartime they had been able to take passage to Europe whenever they wished.

Tickets were being sold for the May 1 sailing of the Cunard luxury liner Lusitania, and many American citizens bought them.

Oakland County Family Service Picks President

Dr. John M. Dorsey Jr. of 1171 Yosemite, Birmingham, has been elected president of the Family Service of Oakland County for 1965, according to Robert J. Janes, executive director.

Grant W. Howell of Royal Oak has been elected vice president, and Alex Seskin, of Huntington Woods, treasurer.

Newly elected board members are Norman L. Cheal, Harvey Burdick, Charles J. Snell, Mrs. John Harrold and Mrs. J. Paul Smith.

The annual meeting, at which the election is usually held, was scheduled for Feb. 25 but canceled due to bad weather. Subsequently, the election was conducted by mail.

At this month's board meeting, Roy B. MacAfee, 18 Niagara, was presented with a recognition pin for nine years of service on the board.

Crosses Channel by Plane

Does Shopping in France

LONDON (AP) — Once or twice a month, Mrs. Peter Eton pays $9.80 for a round trip plane ticket from Britain to France and takes a five-hour shopping trip across the English Channel.

"I simply love fresh bread and vegetables," said the 36-year-old housewife, "and going to France is the real way to get them.

"I don't go through this routine because the food is cheaper in France. In some cases it is, but the quality is always better."

"The real point is that I have a jolly good time without rush-hour worries, drudgery, boring train journeys and off-hand from British shop assistants."

★ ★ ★

Mrs. Eton lives at Appledore, in County Kent, five miles from Lydd Airport.

An air ferry runs from there to Le Touquet, the French seaside resort 50 miles away. Britain and France don't require passports for one-day round trips between Channel ports.

EARN MORE ON SAVINGS

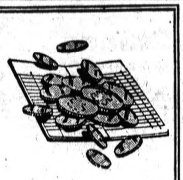

SAVINGS IN BY THE 10TH OF THE MONTH EARN FROM THE 1ST AT 4 1/4% CURRENT RATE

COMPOUNDED AND PAID QUARTERLY

Established in 1890—Never missed paying a dividend. Over 75 years of sound management—your assurance of security. Assets now over 107 million dollars.

CAPITOL SAVINGS & LOAN ASSOCIATION

75 West Huron FE 4-0561

Downtown Detroit Office Washington Blvd. Bldg. Corner State Street WO 2-1078

Southfield Office 27215 Southfield at 11 Mile Road KE 7-6125

Home Office Lansing

Member Federal Home Loan Bank System

NOTICE!

CONSUMER POWER COMPANY NEW TELEPHONE NUMBERS

EFFECTIVE IMMEDIATELY

FOR SERVICE AND REPAIR CALL 338-9191

FOR BUSINESS OFFICE CALL 333-7812

PONTIAC DIVISION

CONSUMERS POWER COMPANY



Now You're Cooking!

HIGHLAND APPLIANCE CO.

Free Delivery • Free Installation* Free Service • No Money Down

Range Festival

No need to shop and **compare** for the ultimate in modern cooking convenience . . . Discover the wonderful world of "Easy Cooking" with a sparkling new range from **Highland's** fantastic assortments. Fabulous new eye-levels, free-standing, double ovens, decorator colors and styling. Choose from many top name brands at our **rock-bottom prices.** **Installation on electric ranges free to existing 220-volt electric outlet.*

. . . and Highland buys your Easter Dinner

FREE 10 lb. HAM WITH ANY RANGE . . .

Select your 10-lb. canned ham plus food extras to make your Easter dinner at any FOOD FAIR MARKET.

OR 40-PC. SET DINNERWARE

Attractive, complete 40-piece set popular Melmac dinnerware with any range purchase.

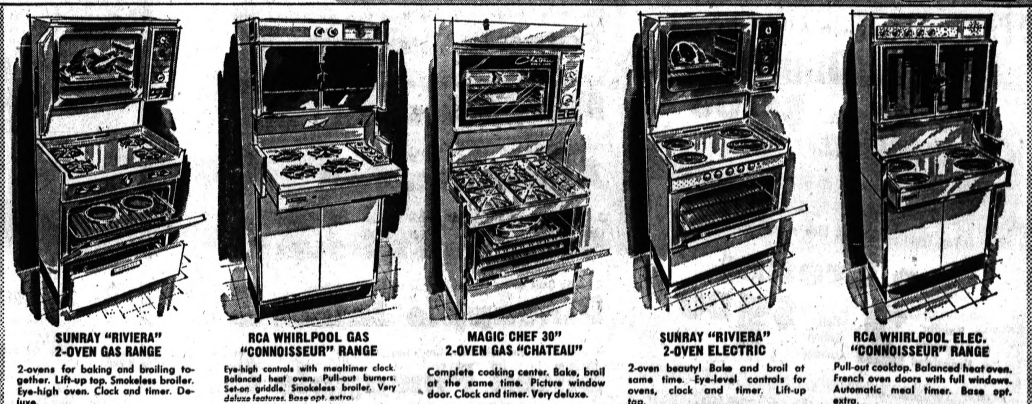

SUNRAY "RIVIERA" 2-OVEN GAS RANGE
2-ovens for baking and broiling together. Lift-up top. Smokeless broiler. Eye-high oven. Clock and timer. Deluxe.
$199
FREE HAM OR DISHES

RCA WHIRLPOOL GAS "CONNOISSEUR" RANGE
Eye-high controls with meat-timer clock. Balanced heat oven. Pull-out burners. Set-on griddle. Smokeless broiler. Very deluxe features. Base opt. extra.
$199.90
FREE HAM OR DISHES

MAGIC CHEF 30" 2-OVEN GAS "CHATEAU"
Complete cooking center. Bake, broil at the same time. Picture window door. Clock and timer. Very deluxe.
$329.90
FREE HAM OR DISHES

SUNRAY "RIVIERA" 2-OVEN ELECTRIC
2-oven beauty! Bake and broil at same time. Eye-level controls for ovens, clock and timer. Lift-up top.
$227
FREE HAM OR DISHES

RCA WHIRLPOOL ELEC. "CONNOISSEUR" RANGE
Pull-out cooktop. Balanced heat oven. French oven doors with full windows. Automatic meal timer. Base opt. extra.
$199.90
FREE HAM OR DISHES

DETROIT JEWEL 30" GAS
Thermostat oven control. Spacious full-width oven. Pull-out broiler.
$83
FREE HAM OR DISHES

MAGIC CHEF 30" GAS
Oven control. Full-width roomy oven. Attractive styling. Pull-out broiler.
$98
FREE HAM OR DISHES

HOTPOINT 30" ELECTRIC
Glass in door. Fully automatic — with clock and timer. Appliance outlet, oven light.
$176
FREE HAM OR DISHES

DET. JEWEL 36" Rotisserie
Gas. Glass door. Automatic rotisserie. Built-in griddle. 5th burner. Oven light. Copper or white. Very deluxe.
$199
FREE HAM OR DISHES

DETROIT JEWEL 36" GAS
New square look "Hostess" styling with flush front design. 19" oven. Oven control.
$83
FREE HAM OR DISHES

ORDER BY PHONE • NO MONEY DOWN

HIGHLAND APPLIANCE CO.

NO MONEY DOWN • 3-YEARS TO PAY

100% SATISFACTION GUARANTEED OR MONEY BACK 100%

PONTIAC MALL

Phone 682-2330 OPEN DAILY 9 to 9 Elizabeth Lake Rd., Corner Telegraph



MYSTIC MASK? — It's difficult to imagine an Oriental priest (or, for that matter, a Milford matron) making such a face. But it's a meaningful part of the Far East approach to physical fitness which has captured the interest of area women like Mrs. Finkenbiner. This posture is called the "lion" and is executed by tensing all of the facial muscles.

'Tendon' to Be Popular

Area Gals Find Yoga 'Knot' Difficult

By PAT McCARTY

MILFORD — Yoga, the approach to physical fitness used by the ancients of the Far East, is being brought up to date in Milford.

And the gal who's giving instruction in the 6,000-year-old art is doing so with a distinct North Carolina drawl.

To the women in Mrs. Norman Sitterlet's class, there is no mysticism or religious experience connected with their weekly sessions.

They see them as one way to keep in shape.

★ ★ ★

The sponsoring organization —the Young Women's Christian Association — is emphasizing only the physical aspects of yoga, which it claims produces excellent results in limbering up the body.

Another by-product surely must be perseverance — if the comments of students getting into and out of yoga positions can be taken as an indication.

THE 'LOTUS'

Mrs. Sitterlet carefully folds her leotarded legs into the familiar lotus posture. ("Don't ever call it 'just' a lotus posture.")

Then she slips one leg over the other, raises an arm above her head and brings it down to meet the other in the center of her back.

This, she informs her students, is a "cow," an aid to good posture.

"Count to 10 and then change arms," she says. "Your aim is to . . ."

★ ★ ★

"Wait, wait," comes a voice from the back of the room. "I'm aiming, but they're not going."

COUNTING

There is a pause, with the women again counting while they lie on the floor and "breathe very deeply from the abdomen."

Mrs. Leonard L. Bishop Jr. is the professional staff member from the Northwest Branch of the Detroit YWCA who coordinates the 'Y' classes in Milford.

"You count your way into a position," she said, "then while you're in it, you relax. The idea is to tense your body in a certain position so that when you relax, you're completely relaxed."

★ ★ ★

The positions are simple, she maintains.

"Any active, normal 6- or 7-year-old child can pop right into them," she said.

However, their mothers and grandmothers have a slightly more difficult time of it.

REQUESTED

The class was brought to Milford at the request of women surveyed when the 'Y' program was established here last year.

There are 12 in the current class, and it will be offered again during the spring term which begins April 13.

Mrs. Sitterlet notes yoga is particularly good for persons no longer as active as they once were — those who are beginning to "stiffen up."

"It makes use of muscles you don't normally use during the course of a day," she said. "It's a general and very slow stretching of the tendons."

★ ★ ★

Another important aspect of yoga, she said, is the deep breathing involved in the execution of the exercises.

"It teaches us how to fill our lungs properly," she said.

★ ★ ★

And there the women sit at the end of the class, each doing all she can to fill her lungs . . . properly.



'ANYTHING YOU CAN DO' — Friendly competition can be an asset when a yoga posture looks too difficult to even try. Here Mrs. Fred Clay (left) and Mrs. Leon Cybul count to 10 while holding a posture called the "camel." The YMCA class is based on the Hatha system, stressing physical aspects of yoga — which instructors say is one of the least strenuous forms of exercise.



'LOTUS' BEGIN — Mrs. Norman Sitterlet (left) demonstrates the classic "lotus" yoga posture to students in her YWCA-sponsored class in Milford. Mrs. Alex Lomik (right) follows her instructor with another "full lotus," which involves keeping the feet on top of the thighs with the soles up. Mrs. Robert Stevenson holds a "half lotus" with her feet under her knees. In this exercise, the women are allowed to let their hands relax.



NOT COWED — The idea behind the "cow" posture is to shake hands with yourself somewhere in the middle of your back. However, Mrs. James Finkenbiner (left) finds her fingertips have only a nodding acquaintance. Lending encouragement, Mrs. Sitterlet introduces a posture during a class session and urges her students to practice at home.



HERE'S HOW — Mrs. Roy Grinnell shows Mrs. Gordon Dana how easy it is to pull yourself into a yoga posture known as the "plow." Names of the positions are taken from objects they represent. Gradually — not forcefully — the muscles are stretched and then relaxed. Concentration and control are demanded, but the postures can be accomplished by anyone in normal good health, according to instructors. Rest periods, following each posture, are characterized by deep breathing.

Law Sought in California to Hurry Slowpoke Drivers

(EDITOR'S NOTE — A proposed crackdown on California slowpoke drivers. Mickey Mantle on snowshoes? Naming a university stirs legislative battle. A ton of air-conditioning per pack of cigarettes. Bye-bye choo choo. Bits of the big picture of life in the United States.)

SACRAMENTO, Calif. (AP) — Two California legislators are trying to do something to make the state's slowpoke drivers move a little faster — or move over.

Assemblyman George Milias has introduced a bill requiring freeway drivers traveling slower than traffic to move to the right lane. Slow drivers now move to the right chiefly by tradition, prodded by honking horns and blinking lights of fast-moving motorists.

★ ★ ★

Milias' bill would also give the California Highway Patrol the power to brand lagging motorists in fast lanes as "reckless drivers."

Assemblyman Richard J. Donovan, a former police officer, has written a resolution calling for study of a plan to mark minimum speed limits on each lane.

ACCIDENT CAUSE

Bradford Crittenden, highway patrol commissioner, says many accidents are caused by slow cars, which usually amble away from the wreckage without a scratch.

MINNEAPOLIS-ST. PAUL, Minn. (AP) — When major league baseball came to this north country where spring is sometimes reluctant, cynics looked forward to the spectacle of Mickey Mantle some day rounding second base in snowshoes.

This, if ever, could be the year.

The Yankees open against the Twins here in 13 days.

ICE UNDER SNOW

Three feet of snow has been stripped from the turf of Metropolitan Stadium. There was a six-inch layer of ice under the snow.

In this most-cussed winter in recent Minnesota history, the temperature has dropped below zero for 48 days — most recently on March 24, the fourth day of spring. The record for such things is 50 days.

★ ★ ★

Civil Defense workers are meeting to blueprint defenses against what could be the worst spring floods in Minnesota history.

Where the snow has fallen level, it's from two to three feet deep. Where winds have whipped it up, drifts tower 15 feet and higher.

TAKE PRECAUTION

Some springs in Minnesota, you can rake your lawn about now. This year you try to cut drainage ditches through the drifts near your house — in case the stuff ever starts to melt.

RALEIGH, N.C. (AP) — What is in a name?

In the case of "North Carolina State of the University of North Carolina at Raleigh" there is a lot of fighting in the North Carolina General Assembly.

★ ★ ★

Alumni of the Raleigh school, led by Rep. George Wood, refuse to accept that title, saying it is "embarrassing, confusing and meaningless."

Dr. William Friday, president of the consolidated university, counters that changing the school's name to North Carolina State University at Raleigh, as alumni are seeking to do, would destroy the one-university concept in North Carolina forever.

BITTER BATTLE

The two sides battled bitterly through the 1963 General Assembly and are at it again.

The 1963 fuss was settled, at least temporarily, with the compromise name North Carolina State of the University of North Carolina at Raleigh.

★ ★ ★

Whatever the outcome, a name change won't be new to the Raleigh school. It was once called "North Carolina State College of Agriculture and Engineering at the University of North Carolina."

Lady Churchill Plans to Celebrate Her 80th Birthday Tomorrow

By EDDY GILMORE

LONDON (AP) — Lady Churchill — Sir Winston's Darling Clementine — will be 80 Thursday.

This will be Lady Churchill's first birthday in more than half a century in which Sir Winston hasn't shared in some way.

★ ★ ★

They were sometimes separated on April 1 by war or politics. But when they were, Sir Winston always managed by telephone, cable or radio to message his love.

In September 1908 — when Churchill was 34 and Clementine Hozier 23 — they were married in London "and lived happily ever afterward," as Britain's great leader put it later.

LOOKS RESTED

After nearly a month in Caribbean sunshine, Lady Churchill is approaching her birthday looking rested, and, as ever, immaculate, stylish and statuesque.

She truly needed a vacation.

Her husband's final illness, during which his stout old heart held out for so long against tremendous odds, was an ordeal for her. More than any other member of the family, Lady Churchill bore the burden.

★ ★ ★

Felled by a stroke at his London home, Sir Winston was too ill to be moved. The house with its many rooms was turned into a hospital. Lady Churchill dealt with the comings and goings of doctors, relatives and friends; the thousands of letters and telegrams that poured in from all over the world, and the press, radio and television.

★ ★ ★

She also, of course, spent hours beside the bed of her stricken husband.

TRYING PERIOD

The period immediately after Sir Winston's death Jan. 24 was very trying. There were the emotion and the strain as Sir Winston lay in state, and the huge state funeral at which Lady Churchill showed her grace and dignity.

★ ★ ★

Exhausted but never complaining, she left London Feb. 24. She returned last Saturday. She must deal with questions concerning Chartwell, the Churchill country home at Westerham, County Kent.

★ ★ ★

In 1946, a group of Sir Winston's friends bought Chartwell from him so it could be preserved as a national memorial.

★ ★ ★

The house was turned over to the National Trust and then leased back to Sir Winston. That lease expired March 25.

LOOKING AS IT DID

Said a spokesman for the National Trust: "Lady Churchill is discussing with us how we can keep Chartwell looking as it did when she lived there with her husband.

★ ★ ★

"We are still waiting to see what mementoes will be left there by the family. The decisions, of course, are up to Lady Churchill."

Eventually, Chartwell will be opened to the public.

Lady Churchill has a cottage nearby.

Photography Classes Offered in Waterford

Community Activities, Inc., of Waterford Township will offer classes in photography for both adults and children beginning next week.

★ ★ ★

Adult classes will start Monday and instruction for those in the 10 to 18 age category is slated to begin Wednesday. Both classes are scheduled for 7:30 p.m. at the CAI building.

Joseph Franz will conduct the classes which will include instruction in picture taking and film processing.

In conjunction with the new classes, CAI is starting a photography club which will meet the third Thursday of each month at 7:30 p.m.

(Advertisement)
ASTHMA MUCUS LOOSENED WHILE YOU SLEEP
A quick easy way to combat difficult breathing, coughing, rattling and wheeziness, due to recurring attacks of Bronchial Asthma and Bronchitis, is by taking fortified MENDACO. Acts fast to combat allergy, relax bronchial tubes and help remove thick, congestive mucus. This usually eases breathing fast, allays coughing; thus promotes sounder sleep. Get MENDACO at druggists. Let it help you.


FAMILY ROOMS
As Low As $1395
TERMS UP TO 7 YEARS TO PAY
No Money Down
• BASEMENTS BEAUTIFULLY FINISHED
• ATTICS 12x24 • Paneled Walls • Tiled Floors • Ceiling Tile $695
Complete Modernization Service
• BATHROOMS • KITCHENS • STORM WINDOWS
• ALUMINUM SIDING • PORCHES • HEATING
C. WEEDON CO. Since 1931
1032 West Huron
All Work Guaranteed
FE 4-2597
Member Pontiac Area Chamber of Commerce

Chileans Hard at Work Removing Evidence of Earthquake

SANTIAGO, Chile (AP) — Earthquakes are part of the way of life in Chile, and the Chileans know what to do after a quake strikes. Today they are doing it with a vengeance.

Newsmen who flew Tuesday over the areas hit hardest by Sunday's quake saw work crews swarming over roofs, walls, bridges and roads, clearing away debris and starting repairs and reconstruction.

★ ★ ★

The exception was in El Cobre, the mining town of 400 persons wiped out by a dam break triggered by the quake.

In El Cobre there was nothing to rebuild or repair.

WORK CREWS

There, grimy work crews continued to dig into a 5-mile-long mass of earth, trying to reach the wreckage of the miners' houses and to bring out the dead.

By Tuesday night 45 bodies had been recovered. More than 300 were believed still buried.

The armed services set up tents, field hospitals and field kitchens in disaster areas to serve the injured or homeless.

★ ★ ★

The tents and equipment were donated by the United States after earthquakes and a tidal wave smashed much of southern Chile in 1960.

WOULD BE NEEDED

The Chileans stockpiled them on the assumption they would be needed again. The quake which struck Sunday was the third disastrous earthquake within the lifetime of some adult Chileans. The first was in 1939.

President Johnson offered any U.S. aid needed after Sunday's quake. But President Eduardo Frei said Chile would not ask for outside help —"We will do it with our own hands and with our own strength."

★ ★ ★

"Chile cannot ask for outside help every four years when this country is on the floor," he declared.

In La Ligua, 100 miles north of Santiago, a long line of adults and children waited at a field kitchen set up on a school athletic field.

TENT CITY

A tent city sprang up in Llay-Llay, a road and highway junction in which most of the adobe and brick homes suffered heavy damage. Dozens of families clustered around an air force helicopter which flew in medical supplies.

Between Llay-Llay and San Felipe, repair crews dug into a massive landslide covering the main highway between Chile and Argentina.

Another crew reopened a gravel pit for material to repair a section of the Pan American Highway north of Llay-Llay which sank several feet and cracked down the middle.

Temporary repairs were made on broken sections of a bridge approach, reopening another section of the Pan American Highway between Llay-Llay and La Ligua.

CLEARED AWAY

In Santiago, a city of two million, most of the debris that fell from walls and roofs had been cleared away.

★ ★ ★

In the smaller communities north of the capital, where damage was heavier, many buildings still standing will have to be razed and replaced.

In El Cobre, the handful of people who survived the landslide were not talking of reconstruction. Some watched silently as soldiers, national police and volunteers dug into the mass of drying mud and wreckage.

The estimated two million tons of mud, water and copper mine refuse which crashed down from the dam behind the village smashed people and buildings.

★ ★ ★

A group of Boy Scouts dug into a lump of wreckage about the size of a large office desk.

"Was this where one of the houses stood?" a newsman asked.

"No," one youth answered. "This was where five houses stood."

Wrigley

Del Monte $1.00 SALE



Del Monte Canned Good Sale

Del Monte Fruit Cocktail 2 8-oz. Cans 33¢
Del Monte Cut Green Beans 2 8-oz. Cans 37¢
Yellow Cling Sliced Peaches 2 8-oz. Cans 33¢
Whole Kernel Del Monte Corn 2 8-oz. Cans 31¢
Del Monte Stewed Tomatoes 2 8-oz. Cans 35¢
Del Monte Sweet Peas 2 8-oz. Cans 33¢

Ideal Dessert Treat — Del Monte
PEACHES Sliced or Halves Yellow Cling Save 18c on 4 — 4 1-lb. 13-oz. Cans $1

Del Monte Tomato Catsup Save 6c on 6 — 6 14-oz. Bottles $1.00
Del Monte Chunk Tuna — 4 6½-oz. Cans $1.00
Ideal for Casseroles Del Monte Tomatoes 4 1-lb. 1-oz. Cans $1.00
Cream or Whole Kernel Del Monte Corn 6 1-lb. 1-oz. Cans 99¢
Del Monte Stewed Tomatoes 5 1-lb. 1-oz. Cans $1.00
Peas or Nutritious Cut Green Beans 5 1-lb. 1-oz. Cans $1.00
Del Monte Pink Salmon 2 1-lb. Cans $1.00
Full of Vitamins Tomato Juice Save 5c on 3 — 3 Qt. 14-oz. Cans $1.00
Pineapple-Grapefruit Juice 5 Pt. 13-oz. Cans $1.00
Del Monte Nutritious Del Monte Spinach 6 1-lb. 1-oz. Cans $1.00

Del Monte — Tidy Cut Pieces
FRUIT COCKTAIL Save 6c on 4 — 4 1-lb. 1-oz. Cans $1

Del Monte Pickled Green Beans Pint Jar 39¢
Del Monte Pears 3 1-lb. 1-oz. Cans 89¢

Regular or Drip
Chase & Sanborn COFFEE
2-lb. Can $1.39 Special Label Save 18c
Limit One with Coupon Below

2-lb. PKG. CREAMETTES Elbow Macaroni Pkg. 45¢
6-oz. JAR MAXWELL HOUSE—SPECIAL LABEL Instant Coffee Jar 79¢
2-ROLL PACK WHITE OR ASSORTED Special Label White Cloud Pkg. 23¢
12-oz. CAN HYGRADE Party Loaf Can 37¢
10-oz. JAR WELCH'S Grape Jelly Jar 27¢
1-lb. CAN STRONGHEART Dog Food Can 10¢
5-lb. BAG ALL PURPOSE ENRICHED Food Club Flour Pkg. 43¢
Qt. BOTTLE HEINZ Cider Vinegar Bottle 37¢
½-GAL. JUG—WHITENS CLOTHES Clorox Bleach Jug 39¢
1-lb. CELLO PKG. Pinto Beans Pkg. 17¢
7¼-oz. PKG. MACARONI Kraft Dinners 2 Pkgs. 39¢
2-lb. 12-oz. BOX GIANT Ivory Snow Jug 79¢
1-lb. CAN Hershey Cocoa Can 59¢
15-oz. PKG. KELLOGG'S SUGAR Frosted Flakes Pkg. 39¢
Qt. 14-oz. Can 1 Step Armstrong Polish Can $1.49

Zion FIG BARS 2-lb. Pkg. 29¢ Save 20c
Limit One with Coupon Below

Bakery Values
Mix or Match Whole or Cracked Wheat, Rye, or White Bread 5 1-lb. Loaves 95¢
Farm Crest—Save 10c Pineapple Pie 1-lb. 7-oz. Pkg. 49¢
Pillsbury Hot Roll Mix Pkg. 29¢
Fresh White Bread Silvercup Bread 1-lb. 4-oz. Loaf 27¢

Frozen Values
Top Frost All Flavors ½-gal. Ctn. Ice Cream 59¢
INTRODUCTORY OFFER
Town Square Country 1 lb. Cheese Cake 4 oz. Pkg.
Chun King Shrimp Chop Suey 12-oz. Pkg.
12-oz. Pkg. Chun King Chicken Dinner
Your Choice 39¢

Dairy Values
Sealtest Lo Cal Chocolate Drink Qt. Ctn. 17¢
Country Kitchen American or Pimento Sliced Cheese 1-lb. Pkg. 65¢
Food Club Cream Cheese 2 3-oz. Pkgs. 23¢
Country Kitchen Chunk Long Horn Cheese 1-lb. 69¢

WRIGLEY COUPON
Chase & Sanborn Reg. or Drip COFFEE
2-lb. Can $1.39 Save 12c With This Coupon
Limit one with this coupon after the purchase of $5.00 or more. Coupon expires Saturday, April 3, 1965. Limit one coupon per customer.

WRIGLEY COUPON
Zion—Fresh FIG BARS
2-lb. Pkg. 29¢ Save 20c With This Coupon
Limit one with this coupon after the purchase of $5.00 or more. Coupon expires Saturday, April 3, 1965. Limit one coupon per customer.

1150 FREE Gold Bell STAMPS With COUPONS IN THIS AD

50 EXTRA Gold Bell Stamps from WRIGLEY — With This Coupon And Purchase of 3-lb. bag or more Onions — Limit one coupon. Expires April 3, 1965.
50 EXTRA Gold Bell Stamps from WRIGLEY — With This Coupon And purchase of any Can Lysol Spray — Limit one coupon. Expires April 3, 1965.
50 EXTRA Gold Bell Stamps from WRIGLEY — With This Coupon And purchase of $1.00 or more Easter Candy — Limit one coupon. Expires April 3, 1965.
50 EXTRA Gold Bell Stamps from WRIGLEY — With This Coupon And purchase of 2 Pkgs. Mel-O-Crust Donuts — Limit one coupon. Expires April 3, 1965.
50 EXTRA Gold Bell Stamps from WRIGLEY — With This Coupon And purchase of 2 Pkgs. Mel-O-Crust Frost Tarts Strawberries — Limit one coupon. Expires April 3, 1965.
25 EXTRA Gold Bell Stamps from WRIGLEY — With This Coupon And purchase of 8 oz. bottle Wesson Mayonnaise — Limit one coupon. Expires April 3, 1965.
50 EXTRA Gold Bell Stamps from WRIGLEY — With This Coupon And purchase of 2 1-lb. Ctns. Tub Spred Margarine — Limit one coupon. Expires April 3, 1965.
50 EXTRA Gold Bell Stamps from WRIGLEY — With This Coupon And purchase of N.B.C. Frozen Cake or Pasty Chef Pastry — Limit one coupon. Expires April 3, 1965.
25 EXTRA Gold Bell Stamps from WRIGLEY — With This Coupon And purchase of any 1-lb. Ctn. Butter — Limit one coupon. Expires April 3, 1965.
50 EXTRA Gold Bell Stamps from WRIGLEY — With This Coupon And purchase of any 13-oz. Can Hair Spray Aqua Net — Limit one coupon. Expires April 3, 1965.
50 EXTRA Gold Bell Stamps from WRIGLEY — With This Coupon And purchase of any 2 Pkgs. Mel-O-Crust Bread or Buns — Limit one coupon. Expires April 3, 1965.
25 EXTRA Gold Bell Stamps from WRIGLEY — With This Coupon And purchase of any 6 Pack Beverage — Limit one coupon. Expires April 3, 1965.

45 S. TELEGRAPH at HURON — TEL-HURON CENTER — OPEN 9 TO 9 DAILY—SATURDAY 8 TO 9
536 N. PERRY — AT PADDOCK — OPEN DAILY 9 TO 9—SATURDAY 8 TO 9
398 AUBURN AVE. — AT SANFORD — OPEN DAILY 9 TO 9—SATURDAY 9 TO 7
NORTH HILLS PLAZA — N. MAIN ST., ROCHESTER

No Work in Scenic Arkansas Community

Poor County Will Use Antipoverty Funds to Train Residents for Jobs Elsewhere

JASPER, Ark. (AP) — The leaders of Arkansas' poorest county welcome President Johnson's antipoverty program as a means of training their people to do better what they have always done — depart.

Newton County, which has the lowest per capita income — $545 annually — in the state, has been steeped in poverty for decades and has little hope of joining the affluent society.

"Our problem is education and training," said W. H. Haddock, superintendent of schools and head of a committee coordinating antipoverty work in Newton County.

★ ★ ★

"We've got to keep these children in school until they can learn a job," Haddock said.

SKILLS NEEDED

"They need the skills that will enable them to obtain employment when they leave."

★ ★ ★

The government designated Newton County as one of 182 counties in the nation too poor to pay the local government's 10 per cent share of the cost of the program. The federal government will pay the entire cost.

★ ★ ★

"We just have enough county revenue to operate regular services," said County Judge Roy Raulston. "If any area is entitled to help, our little county is."

The primary Newton project is a neighborhood Youth Corps to be operated through the county's four school districts.

PROJECT BUDGET

The budget for the project is $116,000. Newton County's share would have been $11,600.

"There just wasn't any money," Rauiston said.

★ ★ ★

Newton County is in north Arkansas, locked in a beautiful Ozark Mountain area. The Buffalo River, one of the nation's last freeflowing streams, runs through the county of 6,000 residents.

★ ★ ★

Jasper, the largest town with about 300 residents, isn't on a major highway. The only other incorporated town in the county is Western Grove, population 150, on U.S. 65.

ONLY EMPLOYMENT

The only available employment is in timber, marginal mining, a few small sawmills and marginal farms. The young have to leave because there is no employment for them.

Industry won't touch the area because of shipping problems.

★ ★ ★

Geography is Newton County's worst enemy, but one day may be its salvation. Someday it may become a prime tourist area.

★ ★ ★

Until the tourists start pouring in, the residents are looking hopefully at the antipoverty program as a means of getting out.

USDA Choice BEEF

20% DISCOUNT SALE!

SAVE 20% DURING OUR ANNUAL 20% OFF BEEF SALE!

50 EXTRA Gold Bell Stamps from WRIGLEY

50 Extra Gold Bell Stamps

With This Coupon and the purchase of $5.00 or more excluding beer, wine or tobacco. Coupon expires Saturday, April 3, 1965. Limit one coupon per customer.

Naturally Tender—Table Trimmed

ROUND Center Slices 79¢ lb.

SIRLOIN Center Slices 89¢ lb.

	Reg. Price	Discount	Sale
Top Round Steaks	$1.09 lb.	22¢	87¢ lb.
Sirloin Tip Steaks	$1.19 lb.	24¢	95¢ lb.
Porterhouse Steaks	$1.43 lb.	34¢	$1.09 lb.
Swiss Steaks Center Blade Chuck Cuts	69¢ lb.	14¢	55¢ lb.

	Reg. Price	Discount	Sale
Cube Steaks Boneless	$1.19 lb.	24¢	95¢ lb.
Swiss Steaks Center Round Bone	79¢ lb.	16¢	63¢ lb.
Rib Steaks	99¢ lb.	20¢	79¢ lb.
Patio Roasts Boneless	$1.09 lb.	22¢	87¢ lb.

Naturally Tender—Table Trimmed

T-BONE Steaks U.S. Choice 99¢ lb.

CHUCK Table Trimmed Center Blade Cuts 43¢ lb.

Chuck Roasts Center Round Bone Cuts	69¢ lb.	14¢	55¢ lb.
Chuck Roasts Boneless	89¢ lb.	20¢	69¢ lb.
Rump Roasts Boneless	99¢ lb.	20¢	79¢ lb.
Sirloin Tip Roasts	$1.09 lb.	22¢	87¢ lb.
Fresh Beef Liver	49¢ lb.	10¢	39¢ lb.

Rib Roast Standing Semi-Boneless	69¢ lb.	14¢	55¢ lb.
Short Ribs of Beef	49¢ lb.	10¢	39¢ lb.
Shank Center Cut	59¢ lb.	12¢	47¢ lb.
Stewing Beef Boneless	79¢ lb.	16¢	63¢ lb.
Fresh Beef Tongues	49¢ lb.	10¢	39¢ lb.

Standing—Semi Boneless

Rib Roasts Table Trimmed 55¢ lb.

Freshly Ground All Beef

Hamburger 3 lbs. or More 36¢ lb.

Prices effective thru Saturday, April 3, 1965. We reserve the right to limit quantities.



Delicatessen

Country Kitchen or Rath Hickory Smoked Sliced Bacon	1-lb. Pkg.	69¢	Fresh Lake Smelts	Completely Cleaned	25¢ lb.
Country Kitchen All Meat Skinless Franks	1-lb. Pkg.	49¢	Fresh Dressed White Fish	Pan Ready	59¢ lb.
Peschke Relish, Olive, Veal, I Luncheon Meats	8-oz. Pkg.	29¢	Mrs. Paul's Fish Sticks	14-oz. Pan Ready Pkg.	59¢
Glendale Liver Sausage or Beer Salami	Lb.	49¢			
Country Kitchen Sliced Bologna	1-lb. Pkg.	49¢			

Wrigley

75-CT. PKG. CUT-RITE WAX Sandwich Bags Pkg. 25¢

REGULAR CHOC. Royal Puddings 3 Pkgs. 39¢

Pkg.—Assorted Colors—Scotties Hankie Pak Pkg. 10¢

4-ROLL PACK—SOFT ABSORBENT SCOT Bathroom Tissue 34¢

Soft, Absorbent Bathroom Scot Tissue 2 Rolls 27¢

PKG. OF 24 FAMILY Scott Place Mats Pkg. 39¢

50-CT. PKG. CUT-RITE PLASTIC Sandwich Bags Pkg. 29¢

10-oz. JAR MAXWELL HOUSE INSTANT COFFEE Jar $1.29

3-lb. Can SPECIAL LABEL Swift'ning Can 69¢

10-oz. Pkg. INDIAN TRAIL ORANGE Cranberry Relish Pkg. 37¢

2-lb. 12-oz. PKG. Mild Ivory Snow Pkg. 79¢

14-oz. CAN—REMOVES STUBBORN STAINS Comet Cleanser 2 Cans 33¢

Pt. 6-oz. BOTTLE Joy Liquid for Dishes Btl. 66¢

REGULAR SIZE Zest Facial Soap 2 Bars 31¢

Haddock, Chicken, Beef or Turkey



BANQUET DINNERS 3 11-Oz. Pkgs. $1.00

Limit 3 With Coupon Below

U. S. No. 1 Michigan Extra Fancy McIntosh or Jonathan 3 Lb. Bag 49¢

For a Perfect Salad Green Onions or Red Radishes Your Choice 10¢

New Crop California

FRESH ASPARAGUS 2 lbs. 39¢

Sugar Sweet—Large 8 Size

FRESH PINEAPPLE 3 For $1.00

Lesser Amounts 39¢

Food Club Assorted



CAKE MIXES 1-lb. 3-oz. Pkg. 19¢ Assorted Varieties

Limit Two with Coupon Below



Aladdin—The fertilizer with the touch of magic

FERTILIZER 20-10-5 Non burning Covers 5,000 Sq. Ft. $1.99

Fertilizer 10-6-4 non burning $1.49

Weed and Feed Non burning $1.99

Wrigley's new crop fresh Rose Bushes

Rosebushes	Gold Label Bag	U.S. No. 1 Northern Grown	$1.29	U.S. No. 1 Northern Grown	
Potted Roses		U.S. No. 1 Northern Grown	$1.39	ROSE BUSHES	
Nutro Rosefood	Feed your New Rose Bush	2½-lb. Box	59¢	Hardi Pack ea.	99¢
Gladiola Bulbs	Jumbo from Holland	Package of 6	29¢		

WRIGLEY COUPON

Banquet Haddock, Chicken, Beef or Turkey DINNERS 3 11-oz. Pkg. $1.00

Limit three with this coupon after the purchase of $5.00 or more. Limit one coupon. Expires April 3, 1965.

WRIGLEY COUPON

Food Club Assorted CAKE MIXES 1-lb. 3-oz. Pkg. 19¢ Save 12¢ on 2 With This Coupon

Limit two with this coupon after the purchase of $5.00 or more. Coupon expires Saturday, April 3, 1965. Limit one coupon per customer.

50 EXTRA Gold Bell Stamps from WRIGLEY — With This Coupon And purchase of any 2 Dozen Large Eggs. Limit one coupon. Expires April 3, 1965.

25 EXTRA Gold Bell Stamps from WRIGLEY — With This Coupon And purchase of any 5-lb. Bag Flour. Limit one coupon. Expires April 3, 1965.

50 EXTRA Gold Bell Stamps from WRIGLEY — With This Coupon And purchase of any Pkg. Pork Chops. Limit one coupon. Expires April 3, 1965.

50 EXTRA Gold Bell Stamps from WRIGLEY — With This Coupon And purchase of any Pkg. Sliced Bacon. Limit one coupon. Expires April 3, 1965.

50 EXTRA Gold Bell Stamps from WRIGLEY — With This Coupon And purchase of any Pkgs. Skinless Franks. Limit one coupon. Expires April 3, 1965.

50 EXTRA Gold Bell Stamps from WRIGLEY — With This Coupon And purchase of any Pkgs. Fish. Limit one coupon. Expires April 3, 1965.

50 EXTRA Gold Bell Stamps from WRIGLEY — With This Coupon And purchase of any 5-lb. Bag Potatoes. Limit one coupon. Expires April 3, 1965.

50 EXTRA Gold Bell Stamps from WRIGLEY — With This Coupon And purchase of any 2 Pkgs. Shoe Polish. Limit one coupon. Expires April 3, 1965.

50 EXTRA Gold Bell Stamps from WRIGLEY — With This Coupon And purchase of any Lb. Boiled Ham. Limit one coupon. Expires April 3, 1965.

50 EXTRA Gold Bell Stamps from WRIGLEY — With This Coupon And purchase of any Ham Slice. Limit one coupon. Expires April 3, 1965.

50 EXTRA Gold Bell Stamps from WRIGLEY — With This Coupon And purchase of any Whole or Cut Fryer. Limit one coupon. Expires April 3, 1965.

50 EXTRA Gold Bell Stamps from WRIGLEY — With This Coupon And purchase of any Beef Roast. Limit one coupon. Expires April 3, 1965.

GET FINER GIFTS FASTER WITH GOLD BELL GIFT STAMPS

LOOK!

IF IT'S POSSIBLE TO FIND A LOWER PRICE . . . TELL US AND WE'LL IMMEDIATELY ADJUST OURS . . . WE REFUSE TO BE UNDERSOLD!

ALL 3-GIGANTIC PONTIAC LOCATIONS ARE
OPEN NITELY 'TIL 9

SAVINGS YOU NEVER THOUGHT POSSIBLE

THE BIG SALE

NOW AT ALL 3-GIGANTIC PONTIAC LOCATIONS!!

SAVE!

50% AND EVEN MORE

USE ALL THE CREDIT YOU NEED AT WORLD WIDE
NO MONEY DOWN!!

POSITIVELY HISTORY MAKING...

DISCOUNTS

2-PC. MODERN LIVING ROOM



If your taste is modern you'll love the graceful styling this suite displays. Choose from a wide selection of colors. Cushions are 100% foam and they're reversible too! World Wide offers you the largest selection of home furnishings in Michigan at tremendous savings!

REGULAR ~~$139~~ NOT ANY MORE

NOW ONLY **$69**

4-PC. MODERN BEDROOM SUITE



World Wide proudly offers this exciting suite at never-to-be-forgotten savings. Set off with brilliant polished brass pulls. You get the bookcase bed, double dresser, framed mirror and spacious chest.

REGULAR ~~$139~~ NOT ANY MORE

NOW ONLY **$69**

4-PC. MODERN SECTIONAL



Huge sweeping 162 inches of beauty. Can be arranged in countless ways. Gives you more seating in less space. Available in all the popular colors in long-wearing nylon frieze, extra thick foam reversible cushions. Your dollar buys more at a World Wide store.

REGULAR ~~$219~~ NOT ANY MORE

NOW ONLY **$109**

ABSOLUTELY ROCK-BOTTOM PRICES!!

THE BOARD OF DIRECTORS AT ALL 14-GIGANTIC WORLD WIDE LOCATIONS WANT BUSINESS. THEY HAVE SLASHED PRICES TO THE BONE. OUR MASSIVE CARLOAD BUYING POWER MAKES THESE LOW PRICES POSSIBLE!!

TILT-BACK RECLINERS



COMBINATION OF VINYL AND TWEED
Reg. $49
$24

BUNK BEDS Complete



MAPLE FINISH
EASILY CONVERTS INTO TWIN BEDS
Reg. $109
$59

5-PC. DINETTE SETS



MAR-PROOF TOP TABLE WITH FOUR MATCHING CHAIRS
Reg. $49
Choose From A Wide Selection Of New '65 Colors
$23.98



TAKE ADVANTAGE OF THESE RECORD-BREAKING SAVINGS!!!

54 PC. MELMAC DISH SET



8-PLACE SETTING
Choose From Many Colors
Reg. $27
$13.89

PLATFORM ROCKERS



MAHOGANY FINISH ARMS AND BASE
2-Tone Colors
Reg. $29
$12.88

9'x12' LINOLEUM RUGS

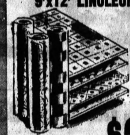

A HUGE CHOICE OF THE LATEST PATTERNS AND COLORS
EASY TO INSTALL IN ANY ROOM
Reg. $7.98
$3.98

4-PC. EARLY AMERICAN BEDROOM



If you're seeking Colonial you've found it in this gorgeous authentic styled suite. Includes panel or bookcase bed, huge dresser with attached mirror and king size roomy chest.

REGULAR ~~$179~~ NOT ANY MORE

NOW ONLY **$89**

2-PC. EARLY AMERICAN LIVING ROOM



WING BACK STYLING

This matching sofa and chair in prints and tweeds will add warmth to your home. Solid foam reversible cushions gives you extra cozy comfort. Both sofa and chair has box pleat skirts. Go-colonial, it costs less at World Wide.

REGULAR ~~$199~~ NOT ANY MORE

NOW ONLY **$99**

7-PC. EARLY AMERICAN DINING ROOM



What hospitality this ensemble offers for your dining area. Richly finished maple that gives the cozy warmth of colonial, large round table, four mate chairs and matching hutch server.

Not As Shown

GO-GO COLONIAL

JUST WAIT 'TIL YOU SEE THE MAPLE FINISH

REGULAR ~~$219~~ NOT ANY MORE

NOW ONLY **$109**

WESTINGHOUSE SPECIAL STOCK REDUCTION!!

COFFEE TABLE STEREO WITH AM-FM RADIO



Stereo sound to have coffee with...crafted wood cabinetry ★ Deluxe AM/FM radio with automatic Frequency Control ★ Built-in FM stereo with indicator light ★ Record storage compartment ★ Precision turntable—Refractable stereo cartridge—Diamond stylus ★ Six speakers—Two 6" bass and two 4" treble ★ Walnut grain finish on hardboard paneling.

SO ADVANCED YOU KNOW IT'S WESTINGHOUSE

$1.95 PER WEEK IS ALL YOU PAY AT WORLD WIDE

COLOR HOME Entertainment Center



3 BIG UNITS IN 1

★ Huge Color TV
★ Stereo
★ Am-FM Radio

$4.25 PER WEEK IS ALL YOU PAY AT WORLD WIDE

CONSOLE TV

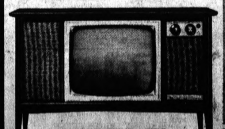

Instant-On TV eliminates waiting for picture and sound . . . they come on instantly ★ Steel-Guard picture tube has built-in glare resistant optic filter ★ All-Channel reception with Memory Fine Tuning . . . remembers fine tuning settings on VHF ★ Picture power chassis delivers 20,000 volts picture power . . . automatically adjust DC voltage ★ Cherry grain finish on genuine hardboard paneling.

$2.75 PER WEEK IS ALL YOU PAY AT WORLD WIDE

YOU CAN BE SURE IF IT'S . . . WESTINGHOUSE
The Name You Know

NOW 3 GIGANTIC LOCATIONS SERVING PONTIAC

WORLD WIDE HOME FURNISHINGS

14 LOCATIONS SERVING MICHIGAN

NEW LOCATION	DRAYTON PLAINS SHOPPING CENTER	NEW LOCATION
MIRACLE MILE SHOPPING CENTER Telegraph Rd.	5000 DIXIE HWY.	CORNER OF DIXIE HWY. and TELEGRAPH

NAME YOUR OWN TERMS

WESTINGHOUSE SPECIAL STOCK REDUCTION!!

FAMILY SIZE REFRIGERATOR

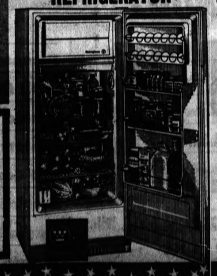

Big capacity with plenty of storage space — yet takes only 24" of floor space. 48-lb. frozen storage . . . 33 lbs. in freezer and 15 lbs. in storage tray.

Temperature control that operates on or between settings for infinite number of temperatures.

$1.25 PER WEEK Is All You Pay At World Wide

DOUBLE DOOR REFRIGERATOR



Automatic Defrosting in Refrigerator section. Separate freezer has 100 lb. capacity. Full width vegetable crisper holds almost 2-3 bushel of vegetables. Full width Full depth shelves let you reach to every corner. Special 12-position shelf is adjustable. Handy butter keeper is conveniently located in the door . . . holds one pound.

$2.25 PER WEEK Is All You Pay At World Wide

News Briefs From World Scene

Veteran U.S. Diplomat in Indonesia for Two Weeks of Talks

JAKARTA, Indonesia (AP) — Veteran U.S. diplomat Ellsworth Bunker arrived today to look into deteriorating U.S.-Indonesian relations for President Johnson.

★ ★ ★

Bunker called on Foreign Minister Subandrio and is to meet with President Sukarno tomorrow. He is expected to be here for about two weeks.

Bunker, U.S. ambassador to the Organization of American States (OAS), helped negotiate the agreement which gave West New Guinea (West Irian) to Indonesia. But diplomats here do not expect him to secure any great change in Indonesian policy.

Indonesia has denounced American support of the Malaysia Federation and condemned U.S. intervention in South Viet Nam.

★ ★ ★

U.S. Information agency libraries were closed here after Communist-led mobs attacked several libraries and burned books. The government has taken over nominal control of U.S. oil and rubber properties.

The official Antara News Agency announced signing of an agreement with Communist China for economic and technical cooperation involving an $80-million credit from Peking.

TOKYO (AP) — The Communist Chinese government has revived its Ministry of Building Materials and created a State Capital Construction Commission, indicating it is concentrating once more on heavy industry.

Peking also announced today the replacement of Li Jen-chun, minister of building construction, by one of his deputies, Liu Yu-min.

Li's dismissal was not explained, but presumably it was due to dissatisfaction over the progress of industrial building programs.

MOSCOW (AP) — A Ghanian student found dead two weeks ago under mysterious circumstances was buried without incident yesterday, the Ghanian Embassy announced.

The similar mysterious death of another Ghanian student in December 1963 touched off a riotous protest by African students in Red Square.

There have been unconfirmed reports that Chinese students in Moscow were trying to organize another African demonstration over the second death, but there has been no trouble so far.

★ ★ ★

The Ghanian, George Daku, had been studying for about six months in the Caspian oil city of Baku.

★ ★ ★

He was found dead two weeks ago and was buried in Baku.

Soviet police are still investigating his death. Ghanian Ambassador John Elliott said earlier the police suspected Daku was murdered.

PACKER FOODS

THE BIG SWITCH IS TO

Prices effective thru Sunday, April 4, 1965. We reserve the right to limit quantities.

Clip & Save!

PACKER
Blue Ribbon Fresh Grade A
LARGE EGGS
Dozen in Ctn. 37¢ Save up to 8c
Limit one with this coupon after the purchase of $5.00 or more. Coupon expires Sunday, April 4th, 1965. Limit one coupon per customer.

PACKER
Country Kitchen Creamed
COTTAGE CHEESE
1-lb. Ctn. 15¢ Save up to 13c
Limit one with this coupon after the purchase of $5.00 or more. Coupon expires Sunday, April 4th, 1965. Limit one coupon per customer.

PACKER
Nutritious Corn Flakes
KELLOGG'S
8-oz. Pkg. 10¢ Save up to 9c
Limit one with this coupon after the purchase of $5.00 or more. Coupon expires Sunday, April 4th, 1965. Limit one coupon per customer.

PACKER
Hygrade Pure Vegetable
SHORTENING
3 lb. Can 48¢ Save up to 15c
Limit one with this coupon after the purchase of $5.00 or more. Coupon expires Sunday, April 4th, 1965. Limit one coupon per customer.

Blue Ribbon Fresh Grade A
Large Eggs
Limit One Dozen with Coupon
Save up to 8c Dozen in Carton 37¢

Country Kitchen Creamed
Cottage Cheese
Limit One with Coupon at Left.
Save up to 13c 1-lb. Carton 15¢

Nutritious Breakfast Cereal
Kellogg's CORN FLAKES
Limit One with Coupon at Left.
Save up to 9c 8-oz. Pkg. 10¢

Hygrade Pure Vegetable
Shortening
Limit One with Coupon at Left.
Save up to 15c 3-lb. Can 48¢

Frozen Delights
Velvet All Flavors Ice Cream — Save up to 20c — ½-gal. Ctn. 49¢
Frozen Beef—Chicken Turkey Banquet Dinners — Save up to 6c — 11-oz. Pkg. 39¢
Meadowdale Frozen French Fries — Save up to 10c — 5-lb. Poly Bag 88¢

Sealtest Homogenized
FRESH MILK
½-gal. Bottle 35¢ Plus Deposit
Everyday LOW PRICES

Dairy Delights
Country Kitchen Pinconning Sharp Cheese 1-lb. 79¢
Food Club American Sliced Cheese 8-oz. Pkg. 31¢
Food Club Pimento Sliced Cheese 8-oz. Pkg. 31¢

Mel-O-Crust Enriched White Bread 1-lb. 4-oz. Loaf 19¢
Old Fashioned Mel-O-Grust Donuts 6-ct. Pkg. 33¢
Mel-O-Crust Hamburger & Hot Dog Buns 2 8-ct. Pkgs. 39¢

Morton Frozen Coffee Cake — Apple Danish 13½-oz. Pkg. — Cinnamon Danish 11½-oz. Pkg. 59¢ Ea.

Birdseye Frozen Italian Beans 9-oz. Pkg. 27¢ ☆
Birdseye Frozen Cut Green Beans 9-oz. Pkg. 23¢ ☆
Birds Eye Frozen Sweet Peas 2 10-oz. Pkg. 39¢ ☆

Mix or Match!
Citrus & Apple Sale!
5 Lb. Bag Indian River Marsh Seedless GRAPEFRUIT
5 Lb. Bag New Valencia Florida JUICE ORANGES
3 Lb. Bag Michigan Extra Fancy JONATHAN APPLES
ALL 3 Poly Bags $1
Lesser Amounts 39c ea.
10-6-4 Non Burning Covers 5,000 sq. ft. $1.49
Weed & Feed Non Burning Covers 5,000 sq. ft. $1.99
20-10-5 Non Burning Covers 5,000 sq. ft. $1.99

U.S. No. 1 Northern Grown Rose Bushes Hardi-Pak ea. 99¢
U.S. No. 1 Northern Grown Hybrid Rose Bushes Gold Label Bag ea. $1.29
Jumbo Gladiola Holland Bulbs Pkg. of 6 29¢
U.S. No. 1 Northern Grown Premium Potted Roses ea. $1.59
Nutro Rose Food For Your New Rose Bush 2½-lb. Box 59¢

NO STAMPS!
Everyday low Prices

COMPARE			Our Low Price	Save Up To
Pioneer Sugar	Pure Granulated	5-lb. Bag	49¢	2¢
Gold Medal Flour	or Pillsbury	5-lb. Bag	49¢	4¢
Franco American	Spaghetti	15½-oz. Can	11¢	5¢
Niblets Corn	Whole Kernel	12-oz. Can	15¢	4¢
Pet Canned Milk	or Carnation	14-oz. Can	14¢	4¢
Starkist Tuna	Chunk Style	6½-oz. Can	24¢	6¢
Gayla Saltines	Soda Crackers	1-lb. Box	19¢	6¢
Potato Chips	Fresh Brand	1-lb. Bag	49¢	10¢

To Query Ex-President of Defunct Bank

WASHINGTON (UPI) — Senate investigators planned a final barrage of questions today for the flamboyant former president of the defunct San Francisco National Bank.

★ ★ ★

Don C. Silverthorne, described in earlier testimony as a man who frolicked at Las Vegas dice tables while his bank plunged into ruin, was scheduled as the first witness before the Senate Rackets Investigations subcommittee.

Silverthorne returned to the witness table as the subcommittee resumed its inquiry into a rash of recent bank failures. Following his testimony, the panel planned to move on to the failure of the First National Bank of Marlin, Tex.

Witnesses scheduled to testify about the Marlin Bank closing included B. L. (Andy) Anderson, a Houston bank broker; Robert Stewart, chief examiner for the Texas State Banking Commission; and Lloyd Thomas, supervising examiner in Dallas for the Federal Deposit Insurance Corp.

★ ★ ★

Among other things, Silverthorne was questioned last week about his heavy gambling in Las Vegas; manipulations of stock sales in the bank; fees collected from borrowers; jewelry sales in his office; and the large number of poor-risk loans and time deposits the bank collected during his tenure.

Hemingway Memorial

KETCHUM, Idaho (AP) — Plans were announced today for a memorial to novelist Ernest Hemingway in the rugged Sawtooth Mountain he loved.

The monument will be built in the Wood River campground where Hemingway was found dead of a self-inflicted gunshot wound in his hunting lodge in 1961.

It was not determined if the shooting was accidental. The monument was announced by Floyd Iverson, intermountain regional forester, in Ogden, Utah.

Cigarette Use Tops '63 Rate?

WASHINGTON (UPI)—Americans are smoking more cigarettes now than they did before the surgeon general's report on smoking and health in mid-January 1964, the Agriculture Department indicated today.

★ ★ ★

The department said U. S. smokers in 1964 consumed about 511 billion cigarettes — 2½ per cent less than the record 524 billion in 1963.

Most of the 1964 decline in cigarette consumption occurred in the first few months after the surgeon general's Jan. 11 report linking smoking to cancer.

But smokers apparently didn't remain discouraged. During October, November and December 1964, tax data on cigarettes indicated that the rate of smoking regained — and probably topped — consumption of late 1963.

★ ★ ★

The department said cigarette consumption in 1965 seems likely to increase gradually, but that uncertainties affecting the outlook will continue for some time to come.

TO GO IN EFFECT

Regulations by the Federal Trade Commission requiring health warnings on packages and in all cigarette advertising are scheduled to go into effect July 1.

★ ★ ★

Congressional committees are considering legislation concerned with the labeling and advertising of cigarettes. New legislation could mean a revision of FTC regulations.

★ ★ ★

An increase in population by itself would cause some increase in smoking. But presumably there would be little smoking by the bulk of the small fry barely in, or approaching, the teen-age category.

A new vacuum bottle is lined with plastic thus reducing the risk of breakage.

PACKER!

MRS. HENRY ZALEWSKI
Likes Packer Prices!
"We have a family of 5 children and I like shopping at Packers because of the fine variety of products. The prices at Packer are unbeatable. You cannot compare with anywhere else after shopping at Packer."



PACKER FOODS

None Finer in America
U. S. Gov't. Inspted., Grade "A"
Fresh, Young, Tender Plump, Whole
Fryers



We take particular pride in our fryers . . . they're selected for their plump tenderness and a better buy can't be found . . .

Government Inspected Young, Tender Oven Ready **TURKEYS** 8 to 16-lb. Avg. 39¢ lb.

Cut Up Fryers 29¢ lb.

25¢ lb.

Meadowdale Lean, Sugar Cured **Sliced Bacon** Pkg. 1-lb. 48¢

Rath Blackhawk Sugar Cured Sliced Bacon 1-lb. Pkg. 68¢

Lunch-a-Rama

Peschke Assorted Luncheon Meats 8-oz. Pkg. 29¢
Glendale Beer Salami or Liver Sausage Mich. Grade 1 48¢
Tiger Town Sandwich Sliced Boiled Ham 98¢ lb.

Lean, Tender, Juicy, Fresh
Pork Roasts



Boston Butt Style **29¢** lb.

WHY PAY MORE!

The Meat of Many Uses
Freshly Ground All Beef
Hamburger



There are more than 66 different ways to use All Beef Hamburger in preparing meals. Make a delicious meat loaf or individual patties tonight.

3 Lbs. or More **36¢ lb.**

Lean, Sugar Cured Short Shank **Smoked Picnics** 29¢ lb.
Lean and Meaty **Pork Steaks** 38¢ lb.
Sno White Leg o' Veal, Rump, Sirloin **Veal Roasts** 58¢ lb.
Morrell Lean, Boneless **Canned Picnics** 5-lb. Can $2.98
Plumrose Brand **Canned Hams** 2-lb. Can $2.39



LENTEN SEA FOODS
Completely Cleaned **Fresh Lake Smelts** 25¢ lb.
Dressed, Pan Ready **White Fish** 59¢ lb.
Mrs. Paul's—Quick to Fix **Fish Sticks** 14-oz. Pkg. 59¢

PACKER LOW LOW PRICES

Country Kitchen—Mich. Grade 1 **Skinless Franks** 2-lb. Pkg. 88¢
Country Kitchen—All Meat **Sliced Bologna** 1-lb. Pkg. 48¢

Prices effective thru Sunday, April 4, 1965. We reserve the right to limit quantities.

AJAX SWEEPSTAKES COLOR KEY

Ajax Power Cleanser — with 5¢ mailed coupon Econ. Size 16¢
Ajax Window Cleaner — with 5¢ mailed coupon Pt. 4-oz. Btl. 36¢
Ajax Laundry Detergent — With 5¢ mailed coupon 1-lb. 4-oz. Pkg. 23¢
Ajax Floor & Wall Cleaner — with 5¢ mailed coupon 1-lb. Pkg. 23¢
Ajax with Sprayer Window Cleaner — with 5¢ mailed coupon 8-oz. Can 22¢
Ajax in Aerosol Can Window Cleaner — with 5¢ mailed coupon 15-oz. Can 52¢
All Purpose — with Amr Ajax Cleaner — with 5¢ mailed coupon 15-oz. Bottle 32¢

NO GIMMICKS! 6,000 LOW PRICES
on Name Brands you Know & Trust!



COMPARE			Our Low Price	Save Up To
Musselman's Applesauce		Pt. 9-oz. Jar	23¢	6¢
Giant Tide Detergent		3-lb. 1-oz. Pkg.	71¢	3¢
Aunt Janes Dills	Kosher Krock Kured	Qt. Jar	37¢	2¢
Strawberry Preserves	Festival Pure Fruit	2-lb. Jar	65¢	4¢
Royal Puddings	Chocolate	4-oz. Pkg.	11¢	2¢
Mueller's Thin Spaghetti		2-lb. Pkg.	49¢	6¢
Mueller's Elbow Macaroni		1-lb. Pkg.	22¢	4¢

COMPARE			Our Low Price	Save Up To
Scotties Hankie Pak	Assorted Colors	Pkg.	10¢	4¢
Scott Bathroom Tissue		4-roll Pack	31¢	5¢
French's Salad Mustard		Pt., 8-oz. Jar	32¢	2¢
Scott Paper Place Mats		24-ct. Pkg.	39¢	5¢
Sandwich Bags	Cut-Rite Plastic	50-ct. Pkg.	27¢	4¢
Wax Sandwich Bags	Cut-Rite	75-ct. Pkg.	24¢	4¢
Kleenex Facial Tissue	White or Assorted	200 2-ply Pkg.	21¢	6¢

PACKER COUPON
Clip 'n Redeem at Packer for Your **WENDY DOLL** In Bathing Suit Only 88¢ With Coupon
Limit one coupon per customer. Coupon good from March 29th thru April 4th.

PACKER COUPON
5th Week Coupon Any 49c Wendy Doll
FASHION OUTFIT Only 59¢ With This Coupon
Limit one coupon per customer. Coupon good from now thru April 4th, 1965.

PACKER COUPON
5th Week Coupon Any $1.19 Wendy Doll
FASHION OUTFIT Only 99¢ With This Coupon
Limit one coupon per customer. Coupon good from March 29th thru April 4th.

Dirksen Aids Voting Bill Progress



AP Photofax

ATTEND SERVICE — Attending rites for Mrs. Viola Liuzzo in Detroit yesterday were (starting second from left) Dr. Martin Luther King Jr.; Harold Gibbons, Teamster executive; and James Hoffa, Teamster president. Others are not identified.

Eulogies to Mrs. Liuzzo

New Dedication From Rights Slaying

DETROIT (UPI)—Civil rights leaders today found new dedication to their cause from the death of Mrs. Viola Gregg Liuzzo.

Mrs. Liuzzo, 39, was shot to death on an Alabama highway after last week's Selma-to-Montgomery protest march. She was buried yesterday in the solemn rites of the Roman Catholic Church.

Her grieving husband and five children were told that her death would not be in vain.

Father James Sheehan, the priest who delivered the eulogy, said Mrs. Liuzzo's death was "a great blessing at the expense of her family.

★ ★ ★

"Today America hurts," he said. "All of us who have pride in what our country stands for are in anguish over the death of Viola Liuzzo."

'OUT OF LOVE. . .'

The priest, head of the Archbishop's Committee for Human Relations, said she went to Alabama and "volunteered to drive on that highway of hate, that highway of hell. She did it out of love. . ."

James Farmer, national director of the Congress of Racial Equality, agreed with Father Sheehan.

"The whole nation, as he said, is hurt. And the challenge facing us is to remove that hurt. This tragic murder should help the nation mobilize toward that goal — equality for all," Farmer said.

★ ★ ★

John Lewis, head of the Student Non-Violent Coordinating Committee, said, "We will continue to work and work harder for the cause for which she died."

NEW PROTESTS

Lewis said he was returning to Alabama, whil: Farmer said he would go to Jonesville, La., in a few days where he was planning new demonstrations.

Rev. Martin Luther King Jr. leader of the Southern Christian Leadership Conference and Nobel Peace Prize winner, said earlier he came to Detroit to tell Mrs. Liuzzo's family "her death was not in vain."

Roy Wilkins, executive secretary of the National Association for the Advancement of Colored People, said people like Mrs. Liuzzo are "rare in the world. We should pay our respects to them."

★ ★ ★

"The fact that she might have to sacrifice her life never entered her head," Wilkins said.

AMONG SCORES

The civil rights leaders were among scores of mourners who joined the Liuzzo family for the Requiem High Mass in the Immaculate Heart of Mary Church a low one-story brick building in northwest Detroit.

A choir of about 30 boys sang part of the mass. Afterward, Father Michael J. O'Hara, a priest from a suburban Dearborn parish, led the mourners in singing, "We Shall Overcome," the anthem of the civil rights movement.

Then the funeral procession wound its way to Holy Sepulchre Cemetery where Mrs. Liuzzo was entombed in the mausoleum.

Her youngest daughter, Sally, 6, who had cried in the church, touched the casket, looked at her red shoes and tried hard not to cry again.

Romney Schedules White Cane Week

LANSING (AP)—Gov. George Romney has proclaimed April 25-May 1 as White Cane Week in Michigan to salute the work of the Lions Clubs of the state in providing white canes for the blind. The governor also proclaimed April 4-9 as Chemist Week to mark the 149th national meeting of the American Chemical Society in Detroit.

Scholle Out of Hospital

HOLLYWOOD, Fla. (AP) — Gus Scholle, president of Michigan's AFL-CIO, was released from Memorial Hospital Tuesday after undergoing surgery for removal of his appendix March 25.

WASHINGTON (UPI) — A move to expand and "tighten up" the administration's voting rights bill gained strength today with word from Senate Republican Leader Everett M. Dirksen that he would support it.

Dirksen planned to meet tomorrow with Atty. Gen. Nicholas Katzenbach on several proposed amendments to the measure. He said both he and Katzenbach were interested in getting a bill which "will stand up."

The Illinois Republican indicated there would be amendments to revise the so-called "triggering" section of the bill as well as a change in the provision that only a three-judge District of Columbia federal court could hear appeals from the federal examiner procedure.

As presently written, the bill provides for automatic appointment of federal examiners to register would-be Negro voters with the only avenue of appeal from such a move the D.C. panel of judges.

★ ★ ★

Southerners have charged this procedure is unfair.

HEARINGS CONTINUE

Judiciary committees in both the House and Senate continued public hearings on the bill today. James Farmer, executive director of the Committee for Racial Equality (CORE), was to testify before the House panel; the senators were to hear from Civil Service Commissioner John W. Macy Jr.

Louisiana political leader Leander H. Perez Sr. dominated the Senate committee hearing yesterday until Dirksen angrily forced him to withdraw his charges that a "Communist plan" was behind the voting rights bill.

The GOP Senate leader, who helped draft the bill, said the charge was "about as stupid a statement as I've ever heard."

★ ★ ★

Perez, the white-haired, cigar-chomping boss of southern Louisiana's Plaquemines Parish appeared before the committee as a representative of Louisiana Gov. John J. McKeithen.

ON HIS OWN

But McKeithen said Perez's comments about a Communist conspiracy were "made on his own."

"I authorized Mr. Perez to present testimony about voter registration in our state," said the governor, who was in Chicago on an industry-hunting expedition.

"Any allegation by Perez that those sponsoring the legislation in question are allied with the Communists was made without my authority."

★ ★ ★

Perez's statements about communism went unchallenged until Dirksen entered the hearing room to hear the Louisiana segregationist say: "Don't you see the Communist plan behind this thinking?"

After telling Perez his statement was "stupid," Dirksen, his face flushed with anger, declared: "It's a reflection on members of the Senate and the lawyers who participated to say this is a Communist plan."

He strongly suggested that Perez withdraw his charges.

Perez balked at first, then asked that his remarks be withdrawn from the record.

Perez, who has been excommunicated by the Roman Catholic Church for his segregationist activities, charged that the "hidden purpose" of the voting rights bill was to give voting rights to "hordes of immigrants."

★ ★

He said it constituted a "hand-in-glove deal" with a Communist conspiracy to "impose Negro rule" on the South.

OUR WOMEN

"What do you think will happen in the South when the government imposes Negro rule?" Perez asked. "It is our women we will have to protect, and we will protect them."

Sen. Philip A. Hart, D-Mich., said Perez's testimony "served only to convince more strongly those of us who support this legislation (of) the need for it."

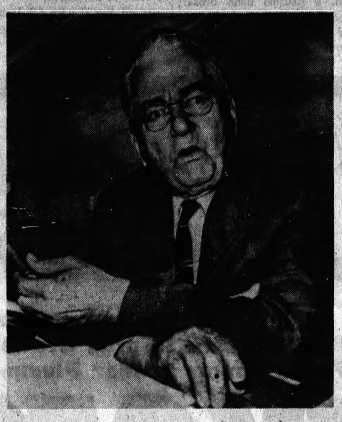

AP Photofax

AGAINST VOTING RIGHTS BILL — Leander H. Perez, segregationist political leader of Plaquemines Parish, La., spoke against the proposed voting rights bill at a Senate Judiciary Committee hearing in Washington yesterday. He said the bill is part of a "Communist conspiracy" to impose "Negro rule" on the South.

U-M Faculty Member Honored for Service

ANN ARBOR (AP)—Anthony J. Pennington, assistant professor of electrical engineering at the University of Michigan, today was named the 1965 winner of the Henry Russel Award. The university said it was the highest honor it could bestow on a faculty member below the rank of associate professor. The $750 award is for "conspicuous service to the university."

Detroit Man Killed

DETROIT (AP) — Howard Hodgkins, 40, of Detroit, died Tuesday when his car collided with a truck in Nankin Township. Police said Hodgkins' car veered into the path of the oncoming truck.

AS SEEN ON TV!

Put a supermarket in your home for only $13 per week!



INCLUDES 723 POUNDS OF QUALITY FROZEN FOODS

of your choice, delivered to your door — cut to order! 345 pounds of USDA Choice steaks (porterhouse, sirloin and T-bone), roasts, stews and ground meats. 184 pounds of pork, wieners, ham, sausage, bacon, fryers, plus Grade A fruits, vegetables, juices.

INCLUDES A FAMILY-SIZE FREEZER LEASED TO YOU!

If you already own a freezer, we'll stock it for you. You can't eat better—or pay less! You save by buying in quantity. Free delivery saves tiring trips to market.

NO MONEY DOWN • SATISFACTION GUARANTEED

Phone Answers—24 Hours Out of town, call collect.

Phone 338-0438

TOWN AND COUNTRY FOOD CO. "Feeding America better for less"

THERE'S FUN AND EXCITEMENT AT FOOD FAIR! YOU MAY

WIN 1 MILLION S&H STAMPS

IN FOOD FAIR'S SENSATIONAL NEW GIVEAWAY GAME



Low In Calories...High In Flavor

3 POPULAR QUAKER MAID FLAVORS

Wesley's Ice Milk

½-GAL. CTN. 39¢

Wonderful Way To Start The Day

36 SIZE JUICY WHITE

Florida Grapefruit

5 FOR 39¢

HERE'S HOW TO PLAY:

1. Each time you visit the store you'll receive a Match the S&H Stamp envelope containing one half of a giant S&H Stamp.
2. Collect the top and bottom of an S&H Stamp with the same amount printed on them and win that amount of stamps.
3. Watch for the "Instant Winners." They can be redeemed immediately for the amount of stamps printed on them.

NOTHING TO BUY!..GET YOUR FREE MATCH THE S&H STAMP SLIP AT FOOD FAIR!

Thrift Is Simple At Food Fair!

U.S. CHOICE BEEF Round Steak LB. 79¢

This Is A Real Family-Pleaser!

U.S. CHOICE RIB OR Sirloin Steak LB. 89¢

Here's A Real Buy!

U.S. CHOICE CLUB OR T-Bone Steak LB. 99¢

USDA CHOICE

TASTY AND ECONOMICAL Blade Cut Pot Roast LB. 49¢

4TH & 5TH RIBS Lean Standing Rib Roast LB. 65¢

PLUMP AND JUICY Peters Skinless Wieners 2-LB. PKG. 79¢

FOOD FAIR Hawaiian Pineapple Juice 3 1-PT. 14-OZ. CANS $1.00

FOOD FAIR WHOLE KERNEL OR Cream Style Golden Corn 7 1-LB. CANS $1.00

FOOD FAIR Rich Evaporated Milk 8 TALL CANS $1.00

REAL REFRESHING FLAVOR Food Fair Tomato Juice 4 1-PT. 14-OZ. CANS $1.00

A THIRST-QUENCHING TREAT Food Fair Grape Juice 3 1-PT. 8-OZ. BTLS. $1.00

EASY TO USE Food Fair Waxed Paper 5 100-FT. ROLLS $1.00

CAN'T BE COPIED FLAVOR! Vernors Ginger Ale 2 1-PT. 8-OZ. BTLS. 28¢ Plus Dep. With Coupon Below

Bubbling With Fun!

FOOD FAIR TEMPTING Fruit Cocktail 5 1-LB. CANS $1

Full Of Sunny Flavor!

THE TENDER SIZES! Food Fair Sweet Peas 6 1-LB. CANS $1

Use In Casseroles!

8 CT. HAMBURGER OR HOT DOG BUNS OR 1 LB. 8 OZ. SLICED Lady Linda White Bread EA. 23¢

A THOUSAND AND ONE USES Farm Maid Half and Half QT. CTN. 39¢

EDEEM 7¢ COUPON Kellogg Corn Flakes 12-OZ. BOX 27¢

FOOD FAIR Light Chunk Style Tuna 5 6½-OZ. CANS $1.00

FOOD FAIR Yellow Cling Peaches 4 1-LB. 13-OZ. CANS $1.00

ZESTY TANGY DESSERT Food Fair Apple Sauce 4 1 LB. 9-OZ. JARS $1.00

LIVENS THE FLAVOR OF GOOD FOOD Tasty Food Fair Catsup 6 14-OZ. BTLS. $1.00

THE IDEAL INGREDIENT FOR CASSEROLES Food Fair Tomatoes 6 1-LB. CANS $1.00

TENDER, TASTY, PLUMP—RED Food Fair Kidney Beans 6 1-LB. 4-OZ. CANS $1.00

IMPROVED WASHING MIRACLE Tide Detergent 1-LB. 4-OZ. BOX 28¢ With Coupon Below

One Low Price!

SOFT WHITE OR PASTEL Northern Tissue ROLL PACK 42¢ With Coupon Below

Don't Run Out!

REAL FRUIT FLAVOR! Kraft Pure Grape Jelly 1-LB. 2-OZ. JAR 28¢ With Coupon Below

Sweet 'n Good!



Griffith Retains Welter Crown

Torres Mauls Pastrano, Takes Light Heavyweight Title

NEW YORK (AP) — Boxing's comeback boom found a new and exciting tiger today in Jose Torres, the piston puncher who hammered his way to the light heavyweight championship — and threw down the gauntlet to Cassius Clay.

★ ★ ★

"I want Muhammad Ali," the 28-year-old Puerto Rico-born New Yorker blurted after he had given the master boxer Willie Pastrano, an unmerciful beating and had been named winner by a technical knockout in the ninth round.

Pastrano lost his 175-pound title while sitting — bloody and battered — on his stool between the ninth and 10th rounds, a decision of mercy by referee Johnny LoBianco.

The champion's handlers let out a loud and bitter protest but Pastrano said huskily in his dressing room: "It was a just decision. I took a terrible beating. I may never fight again."

TITLE DEFENDED

The abrupt and controversial ending climaxed an unprecedented title doubleheader at Madison Square Garden that earlier saw Emile Griffith successfully defend his welterweight crown with a unanimous 15-round decision over the rugged but outclassed Jose Stable.

★ ★ ★

A crowd of 18,112 paid $239,556 for the twinbill of fare — a record gate for the musty midtown arena — and signalled a continuing boom for the sport that once was believed on its death bed.

Most of the cheers were for Torres, a superbly built, olive-skinned athlete of 28 who had banged around the middleweight and light-heavy ranks for a half-dozen years without a chance, and who was a 6-5 underdog against Pastrano.

Using a peek-a-boo fighting style and lashing out with a left that was like an adder's strike — and almost as deadly — he gave the classy Miami Beach fighter an awesome beating.

In the fourth and fifth rounds he brought blood with savage bolts to the head, and in the sixth he unleashed a left that sent his glove crashing into Pastrano's ribs.

FIRST TIME

Never before in 13½ years of fighting had any man knocked Pastrano to his knees.

★ ★ ★

A look of agonizing pain, and surprise, came to the champion's face as he slumped to his knees and sagged into the middle strand of the ropes. The New York Athletic Commission doctor, Dr. Harry Kleiman, rushed into the ring and looked anxiously at the fallen boxer.

★ ★ ★

Pastrano rose shakily at the count of nine and hung on. He lasted the rest of the sixth round, then three more before he wobbled to his corner at the end of the ninth.

Referee LoBianco gave the champion one look and then waved that the fight was over. Torres leaped into the center of the ring while fans by the hundreds swarmed to the ringside. Later they carried him to the dressing room on their shoulders, football hero style.

Pastrano's manager, Angelo Dundee, and trainer, Lou Gross, objected strongly.

"The referee didn't even wait for the doctor to come to the ring," Dundee said. "He had no right to stop the fight."

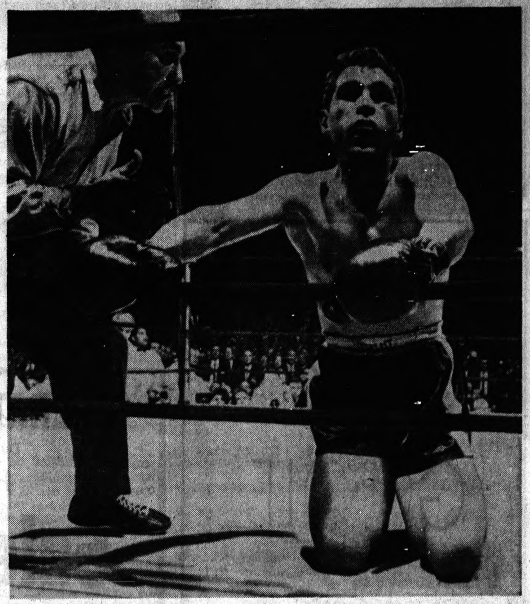

AP Photofax

THE VICTOR AND THE VANQUISHED — A battered Willie Pastrano (on knees, above) attempts to recover from sixth-round knockdown as referee Johnny LeBianco counts to nine in the Madison Square Garden ring last night. The now-deposed champion lost on a ninth-round technical knockout to exuberant challenger Jose Torres (below).

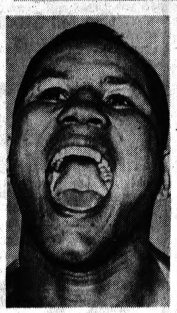

Hawks' Bobby Hull Is Question Mark

Injured Knees May Slow Ace in Ice Playoffs

Red Wings Entertain Chicago Thursday in Semifinal Opener

DETROIT (AP) — An important question mark arrived in Detroit Tuesday with the battered Chicago Black Hawks.

Will scoring ace Bobby Hull play in the opening hockey game of the Stanley Cup playoffs Thursday?

Coach Billy Reay wouldn't make a definite statement on the chances of putting Hull on the line against the National Hockey League champion Detroit Red Wings.

It's too early to tell," he said. "After all, this is the first he's skated in more than a week. We'll know more after Wednesday's practice."

BRACED FOR ACTION

Hull skated slowly Tuesday, wearing a brace to help nurse a knee injury which resulted from a collision with Detroit's Alex Delvecchio March 21. The knee originally was injured on Feb. 6 at Toronto and Hull got only one goal in his next 11 games.

Reay said injured stars Eric Nesterenko, Phil Esposito and Chico Maki definitely will be on the ice Thursday.

★ ★ ★

The Hawks spent nearly 1½ hours on the ice Tuesday, mostly in easy skating and shooting. Reay spent several minutes after the workout talking with Hull.

"I'm not pleased with his condition. But this series won't be over in one or two games," Reay said.

REST CAMP

The champion Red Wings went through an easy workout Tuesday morning and then headed for their Toledo rest camp.

Manager-coach Sid Abel said he wanted the team to relax before the opener. He said the Wings would spend the next day or so going to movies and generally taking it easy.

The Wings envisioned a rugged series.

Forward Bruce MacGregor commented, "They've got big defensemen and they're mighty hard to get around. They're going to be tough."

The Wings came out on the bottom in eight of their 14 games with the Hawks during the regular season, tying Chicago once.

SPORTS



AP Photofax

HE DIDN'T MAKE IT — New York Yankees' Arturo Lopez seems to be gazing at the plate he never reached after St. Louis Cardinal catcher Bob Uecker tagged him out in the second inning of game at St. Petersburg, Fla. Lopez tried to score on Joe Pepitone's grounder to first baseman Bill White. Cards won, 4-3.

Larry Sherry Accepts Role as Relief Ace

Tigers Change Plans to Make Ex-Dodger Starting Moundsman

LAKELAND, Fla. (AP) — Larry Sherry was happy when he heard that manager Charlie Dressen had planned to use him as a starting pitcher.

Sherry still is happy even though interim manager Bob Swift has changed these plans and has Sherry down as the No. 1 relief pitcher.

★ ★ ★

"Let's face it," Sherry said recently. "You get better care and more rest as a starter. But I have made a lot of money as a relief pitcher and I'm used to the work.

"If that's where Swift thinks I can do the most good, I'll try my best," he added.

Sherry, the hero of the 1959 World Series when he was playing with the Dodgers, won seven games and saved 11 others for the Tigers in 1964.

He feels his job this year will be a bit easier because the Tigers have a couple of other pitchers who can come in in the pinch and get men out.

MORE REST

"Fred Gladding really came along last year," Sherry said. "It's good to know that when he or someone like him gets out there he'll get the other team out. That gives the other relievers more rest—and we need it like anyone else."

Sherry was sidelined for the season in August when Leon Wagner hit a line drive off his foot and broke a bone.

★ ★ ★

Because his season ended early, Sherry started to train for the '65 campaign earlier—first playing nine holes of golf, then 18 and eventually working on his pitching.

He got permission from his former club to drill with its rookies and pitched a few games against a couple of college teams before reporting to the Tigers.

The 29-year-old Sherry remarked that it was a little different to be a relief pitcher for the Tigers.

★ ★ ★

"When you are in Tiger Stadium, the alleys (left-center and right-center field) are the places where the rival teams get their long hits.

"But our team scores a lot of runs so you don't feel you have to blank the other team every time you come to the mound. You can't think this way with too many clubs," he added.

Swift gave his team the day off Tuesday as it was the only scheduled open date on the spring schedule. Many of the players competed in the annual player's golf tournament.

Pick Montreal Over Toronto

MONTREAL (UPI) — The Montreal Canadiens are firm favorites to whip the three-time Stanley Cup champion Toronto Maple Leafs in the National Hockey League semifinals, but Coach Toe Blake figures "we're going to have to play awfully well defensively to do it."

★ ★ ★

"Defense is the big thing in the playoffs," Blake said following Tuesday's "good" workout at the Forum.

"Not just in goal or our defensemen, I mean everyone has to carry out their defensive assignments well."

The best-of-seven series opens here tomorrow night.

After making the Stanley Cup finals a record 10 years in a row, the Canadiens did an about face and were eliminated in the semis four years running — twice against Chicago and the last two years against the Leafs.

"I really think we're in better shape this year," Blake said. "I don't think Toronto is as strong as they were a year ago and I know we're better."

Guard Paces Bullets Over St. Louis 5

BALTIMORE (AP) — Kevin Loughery hardly deserves to be called the unsung hero of the Baltimore Bullets. Not any more.

The 6-foot-3 playmaker has been a take-charge guy in the National Basketball Association playoffs, capping his surge with 31 points and six assists Tuesday night as the Bullets whipped the St. Louis Hawks 109-103 and advanced to the Western Division finals.

★ ★ ★

Baltimore polished off St. Louis 3-1 in the best-of-5 series, after finishing eight games behind the Hawks in regular season play.

The Philadelphia 76ers have a chance to a accomplish the same feat in the Eastern Division semifinals. Philadelphia finished third, eight games behind Cincinnati, but the 76ers take a 2-1 series edge into tonight's fourth game in Philadelphia.

★ ★ ★

Loughery, in his first full season as a starter, was the fifth high scorer on the Bullets with 1,024 points and he was chosen the unsung hero in a ballot conducted near the end of the season.

LEAD BULLET

In the playoffs, he leads the Bullets with 16 assists and his 97 points in four games are only one less than club leader Don Ohl.

St. Louis, starting without all-time great Bob Pettit, jumped into a 19-5 lead Tuesday night. Zelmo Beaty led the early assault with seven points and Pettit's replacement, Cliff Hagan, added five.

★ ★ ★

But with Loughery scoring 21 points, the Bullets closed to within 54-51 at halftime. St. Louis moved ahead 77-70 in the third quarter, but again Baltimore rallied and moved in front for keeps, 100-94, on a basket by Walt Bellamy and two by Ohl.

Citrus Circuit

Tuesday's Exhibition Baseball By The Associated Press

NATIONAL LEAGUE

	Won	Lost	Pct.
Cincinnati	12	4	.750
Los Angeles	11	6	.647
Pittsburgh	10	7	.588
San Francisco	9	8	.571
Milwaukee	10	8	.556
Chicago	7	7	.500
Houston	7	7	.500
New York	7	8	.467
Philadelphia	7	8	.467
St. Louis	7	10	.412

AMERICAN LEAGUE

Chicago	10	7	.588
Baltimore	9	7	.529
Cleveland	10	10	.500
Minnesota	9	9	.500
Boston	8	8	.500
Los Angeles	8	10	.444
Detroit	6	10	.375
New York	7	12	.368
Kansas City	6	11	.357
Washington	2	8	.333

Tuesday's Results

Cincinnati 7, Minnesota 3
Baltimore 5, Houston 1
Chicago A, S. Los Angeles, N. 9
Milwaukee 12, Kansas City 5
Pittsburgh 12, Washington 1
St. Louis A, New York, A. 3
Chicago, N. 12, Cleveland 9
San Francisco 6, Boston 0
Los Angeles, A. 5, Seattle, PCL. 1

New Football Coach

WTHS Names Moffat

The appointment of a new football coach at Waterford may turn out to be bad news for Jim Larkin, head coach at township rival Kettering.

The Skippers' new mentor is John Moffat, 35, who served for the past four years as an assistant to Larkin.

Moffat helped Larkin to a 3-1 edge in four grid meetings with Waterford, and with his knowledge of the Kettering system, he could make the going rough for the Captains.

Appointment of Moffat to fill the coaching post was made today by Waldo Ashley, director of athletics for Waterford Township Public Schools.

★ ★ ★

Moffat replaces Stu Thorell who has accepted an administrative position in the Waterford system.

The new Skipper coach played football and baseball at Pontiac Central and was graduated in 1949.

He entered the University of Mississippi in 1950, but left a year later and joined the U. S. Army.

He was released from service in 1953 and enrolled at Hillsdale College, where he played varsity football and baseball for four years.

TOP KICKER

Moffat played under coach Frank (Muddy) Waters at Hillsdale, and in his junior year, he punted for a 52.2 average.

He failed to win the punting title, however, because he booted the ball only 17 times and a minimum of 20 kicks was required.

Moffat majored in physical education and received a bachelor of science degree in 1957.

He and his wife and five children reside at 1480 Oakwood, Sylvan.

Sanders in Lead of PGA Winners

PALM BEACH GARDENS, Fla. (AP) — The Professional Golfers Association lists Doug Sanders, back-to-back winner of the Pensacola and Doral tournaments, as its official leading money winner to date this year.

The PGA said Monday Sanders collected $29,158 in PGA events and $32,302 over-all. Billy Casper, with $36,029 in over-all winnings, leads the unofficial list.

★ ★ ★

The top ten, with official, unofficial and total money won through the Azalea Open:

Doug Sanders $29,158, $3,144, $32,302; Bob Charles, $17,981, $1,318, $19,299; Billy Casper, $16,165, $19,864, $36,029; Jack Nicklaus $14,400, $8,426, $22,826; Bruce Devlin $13,245, $1,657, $14,902; Bert Weaver $12,315, $131, $12,446; Paul Harney $12,000, $683, $12,683; Rod Funseth $11,990, $2,709, $14,699; Dave Marr $11,792, $4,815, $16,607, and George Knudson $10,825, $1,849, $12,674.

Nets 1st Win on Pro Tour

JACKSON, Miss. (UPI) — Jo Ann Prentice, one of the nation's top women golfers, says she goes to see her brother when she wants some pointers on her game — but it doesn't look like she'll need his help much this year.

Jo Ann was declared winner of the first annual Allstate Invitational here Tuesday, her first victory since turning pro more than eight years ago.

Bad weather was a factor in her triumph, with the final 18-hole round cancelled because of rains that drenched the 6,602-yard Colonial Country Club course.

Aussie Defeats Yank in Mexico Net Play

MEXICO CITY (AP) — Top-seeded Margaret Smith of Australia defeated Mimi Kanarek of New York 6-2, 6-3, in a second round women's match in the Mexican International tennis tournament Tuesday.

★ ★ ★

In other matches Peaches Bartkowicz, Hamtramck, Mich. defeated Michelle Boulee, France, 6-2, 7-5 and Rose Maria Reyes de Darmon, Mexico, defeated Farel Footman, San Francisco, 6-2, 6-0.

Reds Ace Hitter Flexes Muscles in Keg Tourney

TAMPA, Fla. (AP) — Frank Robinson, slugging outfielder for the Cincinnati Reds and 10 American League all-stars, won top honors Tuesday night in the fourth annual $6,000 Major League Baseball Bowling Tournament.

Robinson credited the lowering of racial barriers in Tampa for his 212-145 victory over Roy Sievers of the Washington Senators in the final match.

"This is the first year that we have been able to walk into any bowling establishment in the Tampa area and practice for this tournament," said Robinson, after leadine the qualifying with a 226-180—406.

★ ★ ★

Robinson won $500 and the Fred Hutchinson trophy, Sievers earned $350.

Strikes by Wayne Causey of the Kansas City Athletics, Bill Freehan of the Detroit Tigers and Harmon Killebrew of the Minnesota Twins led the American League 137-134 victory in the $3,000 special team match.

Baseball Registration Set for Troy Players

The Troy Baseball Booster organization will hold player registrations for all boys 11 years old (as of Aug. 1, 1965) through 17 now living in Troy.

The signups will be 9 a. m.-5 p. m. Saturday at fire halls No. 1 and No. 2 and the fee is $3.50.

"All I said was:
Show me a filter that delivers the taste and I'll eat my hat."

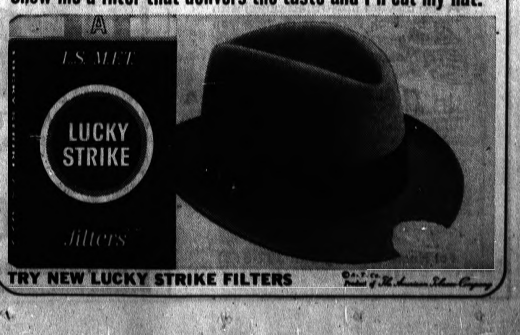

Insurance
LAZELLE Agency Inc.
504 Pontiac State Bank Bldg.
Phone FE 5-8172

11 a.m. to 10:30 p.m.
Stapleton's SLOT RACEWAYS
M59 at Pontiac Lake Road
TABLE-TOP RACING
We carry a complete line of Slot Car Kits
Model Cars and Accessories — Slot Racing Components
OPEN RACING DAILY — TROPHY RACES.

Would You Like To Take GOLF LESSONS from Jack Nicklaus?



BEGINNING APRIL 2nd
You Can Read Jack Nicklaus on GOLF
A two column illustrated panel with tips by Jack Nicklaus on how you can improve on your golf game. Every Monday, Wednesday, Friday.
In The Sport Section of The Pontiac Press
For Home Delivery Dial 332-8181

'Reluctant' Lapeer 9 Choice in Tri-County

(Third in a Series)

By FLETCHER SPEARS

Kettering and Romeo rode strong hitting and timely pitching to a share of the Tri-County League baseball title last year, but the two may have to step aside for Lapeer's Panthers this season.

"We're in a rebuilding program at Kettering," said coach Irv Thompson.

★ ★ ★

"We need pitching" claimed Romeo coach Bud Brotebeck who lost his ace hurler, Benny Payne, through graduation.

"Oh no!" moaned Lapeer coach Gene Hepinstall when informed that rival league coaches had picked the Panthers to finish first.

★ ★ ★

"That's ridiculous. We haven't any pitching and you can't win without pitchers," Hepinstall added.

TWO TIED

Romeo and Kettering recorded 6-2 league records with Lapeer a game back at 5-3. Oxford and L'Anse Creuse finished at 1-6.

Kettering might not be as bad off as Thompson suggested in taking the rebuilding approach.

Thompson lost a top-notch pitcher in Bob Bogert; but he still has a lot of power remaining and admits that "if some of our sophomores come through, we could be real tough."

From last year's team that ran up a 15-5 over-all mark, Thompson has senior outfielder-pitcher Dale Manning, who hit .310; junior Graig Collins, a third baseman who batted .427; and Bill Diedrich, another senior who batted .278.

Manning turned in an impressive stint of relief hurling last year when the Captains lost a 10-inning, 4-3 verdict in the finals of the annual Pontiac Invitational High School tournament cosponsored by the Press and the city recreation department.

PROBLEM SPOTS

Kettering's problems may be at shortstop, on the mound and behind the plate.

Like Kettering, Romeo must solve its defensive and pitching problems to be a threat in the race.

Also like Kettering, the Bulldogs have a potent batting order.

★ ★ ★

L'ANSE CREUSE

Apr. 12—Fraser	May 7—L'K'VIEW
Apr. 14—Lakeview	May 10—*OXFORD
Apr. 17—Lincoln	May 13—*Romeo
Apr. 20—Warren	May 15—CLI'DALE
Apr. 22—*Oxford	May 17—*KETT'NG
Apr. 26—*ROMEO	May 20—*LAPEER
Apr. 29—*Kettering	May 24—WARREN
May 3—*Lapeer	

*—League Games.

KETTERING

Apr. 14—MILFORD	May 10—ROCH'T'R
Apr. 20—W. LAKE	May 12—Milford
Apr. 21—Cranbrook	May 13—*Lapeer
Apr. 23—WATER'D	May 17—*L. Creuse
Apr. 26—*Lapeer	May 20—*OXFORD
Apr. 29—*L. CREU.	May 22—FARM. (2)
May 3—*Oxford	May 24—Waterford
May 4—P. CENT.	May 26—*ROMEO
May 6—*Romeo	

OXFORD

Apr. 6—Avondale	May 6—*LAPEER
Apr. 15—*Lapeer	May 10—*L. Creuse
Apr. 22—*L. CREU.	May 17—*ROMEO
Apr. 29—*Romeo	May 20—*Kettering
May 3—*KETT'NG	

ROMEO

Apr. 8—LA'SHORE	May 3—Rochester
Apr. 12—UTICA	May 6—*KETT'NG
Apr. 14—Rochester	May 10—*Lapeer
Apr. 20—AVON'LE	May 13—*L. CREU.
Apr. 22—*LAPEER	May 17—*Oxford
Apr. 26—*L. Creuse	May 20—Utica
Apr. 29—*OXFORD	May 26—*Kettering

*—League Games.

LAPEER

Apr. 15—*OXFORD	May 6—*Oxford
Apr. 22—*Romeo	May 10—*ROMEO
Apr. 26—*KETT'NG	May 13—*Kettering
May 3—*L'ANSE	May 20—*L'Anse

*—League Games.

Pacing the offense are second baseman Mike Pokorney (.376), pitcher-outfielder Mike Simunic (.363) and senior shortstop Rod Rohloff (.347).

Hepinstall and the Panthers do have some problems.

4 VETS BACK

He has veterans returning to man only four positions. All are seniors.

Bob McKenna, who hit .320 to lead the team last year, will hold down the shortstop position; Larry McInally gets the nod at second; and John Ball will handle one of the outfield berths.

Hepinstall has one pitcher back—left hander John O'Donnell who posted a 2-1 record in '64.

To live up to the billing of other coaches in the league, the Panthers have to patch up the infield and outfield, get a catcher and some help for O'Donnell.

"More of a rebuilding year than a winner, I'd say," Hepinstall added.

LETTERMEN RETURN

Oxford has a pretty good flock of lettermen returning from last year.

Leonard Schultz, a senior who patrols center field, is the only returnee who batted over .300.

Other prospects for starting berths include Bob Roberts, a senior at second base; Elroy Converse, catcher; Rick Miholek, a sophomore pitcher; and Bill Martens, a senior infielder.

L'Anse Creuse (1-6) has only one senior on this year's squad —catcher Paul Miller who batted .210 last year.

L'Anse has problems in pitching and in the outfield that must be solved if the team hopes to move up.

Returning from last year's unit is shortstop Randy Payne, the team's top hitter with a .383 mark.

Defense Falters as Cranbrook 9 Loses Opener

The Cranbrook defense betrayed its pitchers yesterday as the Cranes opened their annual southern Ohio baseball tour by dropping an 8-7 verdict to Ironton, Ohio.

The Cranes led, 2-0, and 3-2, in the early going, then rallied on Bill Price's run-producing single and Dave Campbell two-run double to tie the score, 7-7, in the sixth inning.

But two infield errors and a walk produced the winning run in the same frame for Ironton. Captain Steve Hanway struck out nine and yielded three hits and six runs in four innings for Cranbrook. Price lost the verdict in relief.

The Cranes will continue their tour today.

Cranbrook	210 013 0—7	5	7
Ironton, O.	202 211 x—8	4	7

Hanway, PRICE (5) and Foster; LEACH and Brucker.

Hospital to Release Ailing Tiger Boss

SANTA MONICA, Calif. (AP) — Charley Dressen, manager of the Detroit Tigers, will be released from a hospital Thursday, a spokesman said Tuesday night.

The 66-year-old Dressen, who has been hospitalized with a heart attack since March 8, was reported in "good shape" and "right on schedule" on his way to recovery.

★ ★ ★

The spokesman said Dressen will follow doctor's orders to remain at home for about 2½ weeks before rejoining the American League team.

However, it will be another month after that before the veteran baseball figure can take a full and active part in running the Tigers, the spokesman said.

Meanwhile, Coach Bob Swift is managing the Tigers in Dressen's absence.

NHL Playoffs

Tuesday's Results
No games scheduled.
Today's Games
No games scheduled.
Thursday's Games
Chicago at Detroit, 1st game of best-of-7 series
Toronto at Montreal, 1st game of best-of-7 series

INTERNATIONAL HOCKEY LEAGUE
Tuesday's Results
Port Huron 6, Des Moines 4, Port Huron leads best-of-7 series, 1-0.
Fort Wayne 8, Toledo 1, Fort Wayne leads best-of-7 series, 1-0.
Today's Game
Toledo at Fort Wayne
Thursday's Games
No games scheduled.

OPERATION CLEAR-AWAY
During The Pontiac Retail Stores
PONTIAC "500"
Sales Contest
On All Stock Inventory



Buy Now . . .
Save Now . . .
During Our Sales Contest This Month . . .



STAR CHIEF 4-DOOR SEDAN

On All 1965 PONTIACS AND TEMPESTS
Our Salesmen Are Going All Out to Break All Sales Records . . . This Means You Can Get a Go Deal on the Pontiac of Your Choice!
DON'T DEAL ANYWHERE UNTIL YOU GET OUR TOP TRADE-IN ALLOWANCE!
• On the Spot Financing
• Quick Cash for Your Present Car
• Big Selection • Big Savings
THERE MUST BE A REASON: Others Talk Deals, But the Pontiac Retail Store Makes Them!
The Pontiac Retail Store
65 Mt. Clemens St. Downtown Pontiac FE 3-7951

COUPON SPECIAL
WHITE WALLS!
FULL 4 PLYS ORIGINAL EQUIPMENT TYPE FIRESTONE, GOODYEAR, MOHAWK, GENERAL YOUR CHOICE!
750 x 14
800 x 14
850 x 14
650 x 13
Plus Excise Tax
2 FOR $15
LIFETIME GUARANTEE
Tubeless New Tread
Plus Tax
and Any Old Tire(s) or Tire
OPEN DAILY 8:30-5:30 P.M.
UNITED TIRE SERVICE
1007 Baldwin Ave.
3 Min. From Downtown Pontiac
COUPON SPECIAL

Go To Orion For Your GTO and SAVE at . . .
RUSS JOHNSON MOTOR SALES
89 M-24, Lake Orion
693-6266

FORMICA
Post Formed Tops
Genuine Quality

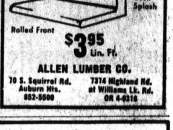

Back Splash
Rolled Front
$3.95 Lin. Ft.
ALLEN LUMBER CO.
70 S. Squirrel Rd. Auburn Hts. 852-5500
7374 Highland Rd. at Williams Lk. Rd. OR 4-6316

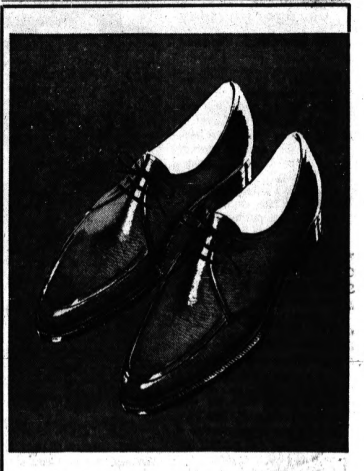

FLORSHEIM
Smarter in styling and fashioned for plush comfort and extra-long wear, yet priced at only $19.95—an example of why Florsheim has long been America's standard of fine shoe value.
20 W. Huron FE 2-3821 Open Mon. and Fri. Until 9
Todd's SHOE STORE
Fine Shoes for the Entire Family

Try la fonda's
THIS WEEK'S SPECIAL NO. 1
2-oz. 50c
8-oz. $2.00
11 MASTER BLENDS
smoking tobacco



1. WINE-RUM CURED *High Aroma—Rich Bouquet*
2. JAMAICA-RUM CURED *Full—Rich—Satisfying*
3. ROSE-RUM CURED *Mild—Delicate—Cool*
4. HONEY-RUM CURED *Sweet Mild Aroma*
5. WINE-VINTAGE BLEND *Mild—Mellow Bouquet*
6. BURLEY BLEND *Pure—Slow Burning*
7. CAVENDISH BLEND *Mild—Smooth Aroma*
8. ENGLISH BLEND *Sweet*
9. ENGLISH BLEND *Medium*
10. ENGLISH BLEND *Full*
11. ENGLISH BLEND *Smooth Virginia*
WE NOW CARRY Sanders CANDY Detroit's Favorite Since 1875
MAIL ORDERS PROMPTLY FILLED
LEE DRUGS
4390 DIXIE DRAYTON PLAINS
OR 4-0466 OR 4-0467

Along the Outdoor Trail

with DON VOGEL—Outdoor Editor, Pontiac Press



Pontiac Press Photo

READY FOR NEXT STEP—Paul (Shorty) Gaber stands in the spillway box that holds back water for the Oakland County Sportsmen's Club's latest conservation project — a pike spawning impoundment — and points toward Townsend Lake on the west side of the new pond. Robert Dunn (left), Pontiac; J. J. Rhoades (center), Clarkston, chairman of the OCSC conservation committee; and Vernon Harcourt, Pontiac, stand next to the overflow. The next step will be to raise the water level to two feet.

Quick Action Project

Short Wait for OCSC

Members of the Oakland County Sportsmen's Club won't have to wait six months or a year for the club's newest conservation project to begin bearing fruit.

The degree of success should be known within six weeks.

* * *

The first phase — the toughest — of a four-stage effort to create a pike spawning impoundment on the OCSC grounds, a half mile east of Waterford Village was completed last weekend.

Over 2,000 yards of dirt were moved as a road was constructed and an earth impoundment wall built. A 100-yard channel was cut to the east shore of Townsend Lake, a culvert installed under the road and a spillway placed in position.

A three-acre swamp area will be filled with about two feet of water within the next two weeks, with pumps making up what the natural runoff can't supply.

The Conservation Department will supply needed adult northern pike ready to spawn. The impoundment will be drained about mid-May to allow the hoped for young pike to reach Townsend Lake.

The Oakland County Earthmovers and Excavators Association donated equipment and men to work with OCSC members on the project. The OCSC conservation committee, with Joe Rhoades as chairman, was in charge of the operation.

Technical assistance was provided by the conservation department.

* * *

OCEEA and the sportsmen's club collaborated to build two duck impoundments, an access road and to plant food and cover crops for game in the Holly recreation area in the last three years.

Before then OCSC members constructed and placed wood duck houses.

With these past projects, the members had to wait six months or more to see how they turned out. This time the wait will be much shorter.

Pike prefer to spawn in flooded marshes, often moving far up stream in the spring to reach the swampy beginnings of a creek or river.

A flooded marsh is a place "Where pike can spawn unmolested," according to Henry Vondette, district fish biologist with the Conservation Department, who is assisting with the project.

"The spawning period is a critical time for any fish," he said. "A few even die."

* * *

The heavy vegetation in a marsh offers protection for the adult pike and the newly hatched fry.

Once the adult fish have completed spawning, Vondette explained, they move back downstream or jump the barrier at the spillway if in an impoundment.

"We expect this to happen at the sportsmen's club impoundment although on some occasions we found two or three adult fish still left when the ponds were drained. When the young pike reach fingerling stage, about two and a half inches, they head for big water."

Around the middle of May the barriers of the OCSC impoundment will be taken down and the water allowed to drain.

This will give the fingerlings clear sailing into Townsend Lake and the swamp will have a chance to replenish the needed vegetation.

Pike have no homing instinct, Vondette pointed out, but will move against flowing water to reach a spawning area.

It is hoped that enough water will overflow the barrier of the OCSC project each spring in the years ahead to attract pike up the channel from the lake.

JUMP BARRIER

"The pike will jump the barrier to get into the spawning area," said Vondette.

The dam at the OCSC impoundment is about two feet high.

Body-Harrison Equipment, International Harvester, Robert Dunn, Robert Costello, Bill Turner, Don Turner and Eberhardt Krueger were the men and firms donating equipment on behalf of the OCEEA.



OVER AND OUT — The Canadian champion log rollers and canoe tilters, Leo Sabourin (left) and Jean LaJace are in the "Parade of Outdoor Champions," the stage and water tank show at the annual Detroit Sportsmen's and Vacation Show, April 3 through April 11, at the State Fairgrounds Coliseum.

Ice Fishing 'Holding Up'

Ice fishing is all but over in Southeastern Michigan.

A few dedicated fishermen still are going on lakes and some making good catches. The Conservation Department, however, warns that ice conditions are continuing to deteriorate.

Kent Lake has been producing good catches of calicoes and bluegills. Union and Oxbow are yielding bluegills and perch have been hitting on Stringy, Cemetery, Square and Kent.

Ice on Anchor Bay near New Baltimore was nine inches thick last weekend and good catches of perch, some up to 11 inches were reported. Fishing pressure was heavy.

Gun Show Scheduled Sunday at Williams

The first annual Michigan Gun Show will be Sunday at the Williams Gun Sight Co., on Lapeer Road, two miles east of Davison, from noon to 6 p.m.

Leading manufacturers of firearms, accessories and reloading equipment will exhibit and demonstrate their 1965 products. There will be over fifty exhibits.

Pistol Shooters Vie Saturday at OCSC Range

Over 100 shooters will be aiming for top honors Saturday in the Southeastern Michigan Pistol League shootoff at the Oakland County Sportsmen's Club indoor range.

Marksman will go to the firing line at 8 a.m., according to OCSC pistol chairman Ted Villella, with the top three places the targets.

Firing is expected to continue for most of the day and public is invited to attend.

Solunar Tables

Day	A. M. Minor	A. M. Major	P. M. Minor	P. M. Major
Today	5:40	10:10	5:10	10:30
Thursday	6:05	10:50	6:10	11:10
Friday	6:25	11:35	7:10	11:50
Saturday	6:55	—	8:20	12:25
Sunday	7:25	12:45	9:10	1:20
Monday	7:55	1:40	9:50	2:15
Tuesday	8:45	2:40	10:30	3:15
Wednesday	9:35	3:40	11:20	4:15

It's Oakland for the Best Prices on
● Belvedere ● Barracuda
● Fury ● Chrysler
● Imperial
OAKLAND CHRYSLER PLYMOUTH
724 Oakland Ave. FE 5-9436

Wins Two Skeet Titles

Sam Carradonna of Detroit won both titles in the Wolverine Open Skeet Championship last Sunday at the Detroit Gun Club near Walled Lake.

He broke the only 100 straight to win the 20 gauge shoot and then outlasted four others in a shootoff for 12 gauge honors.

* * *

Ted Hannaford of Warren; Jack Pattyn, Detroit; and Les Simpson, North Canton, Ohio; cracked 99 of 100 in the 20 gauge class. Simpson, Larry Smith, Bloomfield Hills; Harry Myers, Warren; and Joe Nichwidowicz, Detroit; shattered 100 straight in the 12 gauge.

* * *

The Pee Wee Open, 100 targets with 410s, will be Sunday at Ted's Blue Rock Gun Club in Centerline.

Rough Fish Bow Season on Tomorrow

Spring archery and spearing season opens on rough fish tomorrow in streams of 65 Lower Peninsula counties designated by the Conservation Department.

April 15 is the curtain raiser for this action in certain streams of Bay and Gladwin Counties.

In the Upper Peninsula, bowmen and spearing buffs will pit their marksmanship against these same fish during the month of May in streams listed by the department.

Also opening May 1 is another season which allows carp, dogfish and garpike to be taken by spears or bows and arrows through Aug. 15 in a number of specially-designated inland waters. Most of these are lakes where the three rough species are causing trouble by competing with game fish.

Lists of open waters are available from the department's field offices. The Pontiac Lake district office is at Highland (M59) and Tull.

FIGHT RESULTS

WEMBLEY, England — Brian Londeon, 200½, Britain, outpointed Billy Walker, 193½, Britain (10).

PHOENIX, Ariz.—Jesus Pimentel, 119½, Mexico, knocked out Manuel Terrazon, 121, Los Angeles (3).

"EXAMINING THE 1965 PONTIAC AND TEMPEST"
A comprehensive 15,000-word evaluation, pro and con, of particular interest to the residents of Oakland County and the fair City of Pontiac.
Send $1.00 (no stamps or C.O.D.) to SAM MILLER RESEARCH, Dept P
P.O. Box 373 Terrytown, N. Y.

Special AT STANDARD ENGINE REBUILDERS
6 Cyl. $95.00
V-8's $115.00
This includes . . . Rings, Rod Bearings, Main Bearing, Grind Valves, Fit Pins, Deglaze Cylinder Walls, Gaskets, Oil and Labor!
ALSO
FACTORY REBUILT ENGINES
695 AUBURN RD. 338-9871 338-9872

EXPERT ENGINE OVERHAULING
GUARANTEED TUNE-UPS
LOW PRICES EASY TERMS
AUTOMATIC TRANSMISSIONS OUR SPECIALTY
MOTOR EXCHANGE
405 S. Saginaw St. FE 3-7432

A WAGONFUL OF SERVICE... A WAGONFUL OF PROTECTION
The Auto Club offers the wagonful of services and protections that modern motorists need.
- World-famous travel service including routings, reservations, tour books, maps and guides.
- Broad personal accident insurance.
- Around-the-clock, prepaid road service.
- Protective $5,000 bail bonds.
Lead the Way . . . Join AAA Today
76 Williams St.
FE 5-4151
H. E. Huemann, Mgr.
AUTOMOBILE CLUB OF MICHIGAN AAA

Correct Craft
16-FT. MUSTANG
FIBERGLASS INBOARD
$2095 F.O.B. FACTORY READY-TO-GO
Powered With 162 Cu. In. Marine Engine
Other Engine Options—221 Cu. In. (140 H.P.) 260 Cu. In. (165 H.P.)
Standard Features Include:
Contoured Upholstered Bucket Seats, Fiberglass Motor Box, Plexiglass Windshield, Champagne Color, Lifting Rings, Floor Matting, Dash Instruments, Etc.
NOTHING DOWN—YEARS TO PAY
OAKLAND MARINE
391 S. Saginaw FE 8-4101

Exclusive offer from B.F.Goodrich:
Academy Award Songs $1.00
Mancini plays 12 more Oscar winning songs!
Last year B.F.Goodrich offered the first Mancini album of Oscar-winning songs—and it was a sellout! Now Mancini has recorded Volume 2, another special collector's edition available only at B.F.Goodrich dealers—nowhere else! It's just $1.00 for this RCA Victor album in stereo or hi-fi. Get yours now!
All-new arrangements of these hit songs:
- Over the Rainbow
- The Last Time I Saw Paris
- It Might As Well Be Spring
- Love Is a Many-Splendored Thing
- Never on Sunday
- Three Coins in the Fountain
Plus six other great all-time hits!
You can't buy it anywhere else, at any price!
YEAR'S LOWEST PRICES!
Clearance on B.F.Goodrich Silvertowns—The New-Car Tires
■ Built for the hard-driving man, with rugged Super-Syn rubber for a man's kind of speeds and tough cord bodies to take the rough roads he travels.
FREE MOUNTING!
ALL SIZES ON SALE... BLACKWALLS • WHITEWALLS
AS LOW AS $16.94 (6.00x13 plus blackwall)
Discount Size — Sale Price with trade-in
6.50x13 — $18.28
7.50x14/6.70x15 — 21.21
8.00x14/7.10x15 — 23.23
8.50x14/7.60x15 — 25.25
9.00x14/8.00x15 — 28.28
NO MONEY DOWN! Instant Credit available at most retailers
All prices plus tax and tire off your car.
111 NORTH PERRY
B.F.Goodrich
FE 2-0121
The tough breed of tires for the hard-driving man!

Markets, Business and Finance

MARKETS

The following are top prices covering sales of locally grown produce by growers and sold by them in wholesale package lots. Quotations are furnished by the Detroit Bureau of Markets as of Monday.

Produce

FRUITS

Apples, Golden Delicious, bu. $3.75
Apples, Golden Delicious, C.A., bu. 4.75
Apples, Red Delicious, bu. 3.75
Apples, Red Delicious, C.A., bu. 4.75
Apples, Jonathan, C.A., bu. 3.75
Apples, Jonathan, C.A., pkg. 3.50
Apples, McIntosh, bu. 3.00
Apples, McIntosh, C.A., bu. 3.75
Apples, N. Spy, bu. 3.50
Apples, N. Spy, C.A., bu. 5.00
Apples, Steele Red, bu. 3.00
Apples, Cider, 4-gal. case 2.50

VEGETABLES

Beets, topped, bu. $1.50
Cabbage, curly, bu. 2.00
Cabbage, Red, bu. 2.00
Cabbage, Std. 2.25
Carrots, topped, bu. 2.00
Celery, Root, doz. 1.50
Horseradish 2.25
Leeks, doz. bchs. 2.00
Onions, dry, 50-lb. bag 1.25
Parsnips, bu. 1.75
Potatoes, new, 25 lbs. 1.60
Potatoes, new, 50 lbs. 3.00
Radishes, hl. 2.00
Rhubarb, hothouse, 5-lb. box 1.25
Rhubarb, hothouse, dz. bchs. 1.25
Squash, Acorn, bu. 1.75
Squash, Buttercup, bu. 1.75
Squash, Butternut, bu. 1.75
Squash, Delicious, bu. 1.75
Squash, Hubbard, bu. 1.75
Turnips, topped, bu. 2.25

Poultry and Eggs

DETROIT POULTRY

DETROIT (AP)—Prices paid per pound for No. 1 live poultry: heavy type hens 22-25; light type hens 6-7; roosters over 5 lbs. 20½-22½; broilers and fryers 3-4 lbs. Whites 30-31.

DETROIT EGGS

DETROIT (AP)—Egg prices paid per dozen by handlers (including U.S.): Whites Grade A extra large 31-34; large 30-33; medium 27-29; Browns Grade A large 30-31; medium 27-27½; checks 20-22.

CHICAGO BUTTER, EGGS

CHICAGO (AP) — Chicago Mercantile Exchange: Butter steady; wholesale buying prices unchanged; 93 score AA, 57¾; 92 A 57¾; 90 B 56¾; 89 C 56; cars 90 B 57½; 89 C 57.

Eggs about steady; wholesale buying prices unchanged to ½ higher; 70 per cent or better Grade A whites 29; mixed 28; mediums 27½; standards 27½; dirties unquoted; checks 23½.

CHICAGO POULTRY

CHICAGO (AP-USDA) — Live poultry: wholesale buying prices unchanged; roosters 27-29; special fed White Rock fryers 19½-21½.

Livestock

DETROIT LIVESTOCK

DETROIT (AP-USDA) — Hogs 200; barrows and gilts under 240 lb steady to 25 cents lower; heavier weights and sows steady; small lot U.S. 1 around 220 lb barrows and gilts 18.25; mixed 1 & 2 190-235 lb 17.75-18.25; 2 & 3 200-400 lb sows 17.00-17.75; U.S. 1, 2 & 3 300-400 lb sows 15.50-15.75; 2 & 3 400-600 lb sows 14.00-15.00.

Yealers 100; steady. Choice to prime weaners 32.00-37.00; good 25.00-32.00; standard 16.00-25.00; cull and utility 10.00-16.00.

Sheep 800; fairly steady; most choice and prime shorn lambs 25.50-26.50; small lot choice 109-lb shorn 26.00; 98-lb 25.50; good and choice shorn 24.50-25.50; cull to good slaughter ewes 6.50-10.00.

CHICAGO LIVESTOCK

CHICAGO (AP)—(USDA) — Hogs 7,000; butchers steady to 50 lower; 1-2 190-230 lb. 17.75-18.00; mixed 1-3 190-250 lb. 17.50-17.85; 240-280 lbs. 16.25-16.75; 1-3 350-400 lb. sows 15.25-15.60; 400-500 lbs. 14.75-15.25; boars 12.50-13.50.

Cattle 9,000; calves none; slaughter steers steady to 25 lower; high choice and prime 1,150-1,400 lbs 26.50-27.50; choice 1,100-1,400 lbs. 24.50-26.00; good 900-1,300 lbs. 21.00-23.25; choice 800-1,000 lb. slaughter heifers 23.00-23.75; good 20.50-22.50; standard and low good 18.00-20.00.

Sheep 200; wooled slaughter lambs and ewes fully steady; good and choice 85-105 lb. wooled slaughter lambs 24.50-26.00; good mostly 23.50-24.50; cull to good wooled slaughter ewes 6.00-7.50.

Stocks of Local Interest

Figures after decimal points are eighths

OVER THE COUNTER STOCKS

Quotations from the NASD are representative inter-dealer prices of approximately 11 a.m. Inter-dealer markets change throughout the day. Prices do not include retail markup, markdown or commission.

	Bid	Asked
AMT Corp.	7.6	8.2
Associated Truck	15.2	16.0
Braun Engineering	17.4	18.2
Citizens Utilities Class A	26.7	27.3
Diamond Crystal	14.3	14.7
Ethyl Corp.	36.4	37.0
Mohawk Rubber Co.	22.5	23.0
Michigan Seamless Tube Co.	23.2	24.0
Pioneer Finance	7.0	7.3
Safran Printing	14.3	14.7
Vernors Ginger Ale	8.2	8.4
Wehr Corp.	16.7	17.3
Wolverine Shoe	31.0	31.4
Wyandotte Chemical	37.2	38.0

Quotations compiled by the NASD are approximately 11 a.m. Bids are representative inter-dealer prices and do not include retail markup, markdown or commission. Asked prices have been adjusted upward to include approximate markup, markdown or commission.

	Bid	Asked
Winkelman's	14.6	15.4
Vesely Co.	12.1	13.1

MUTUAL FUNDS

	Bid	Asked
Affiliated Fund	9.06	9.80
Chemical Fund	14.54	15.89
Commonwealth Stock	9.37	10.24
Keystone Income K-1	7.35	9.46
Keystone Growth K-2	6.05	6.61
Mass. Investors Growth	9.54	10.43
Mass. Investors Trust	13.72	14.96
Putnam Growth	10.41	11.38
Television Electronics	8.50	9.26
Wellington Fund	15.20	16.57
Windsor Fund	16.50	18.04

American Stocks

NOON AMERICAN

NEW YORK (AP) — Following is a list of selected stock transactions on the American Stock Exchange with noon prices:

	Sales (hds.)	High	Low	Last	Chg.
Aerojet Gen	10	7	6¾	6¾	+ ⅛
Am Petrof A	15	6¼	6¼	6¼	+ ⅛
ArkLaGas A	5	41¾	41¾	41¾	+ ¼
Asamera	31	9⅛	9	9⅛	+ ⅛
Asd Oil & G	10	7	7	7	
Atlas Cp wt					
Barnes Eng	3	32¾	32¾	32¾	+ ½
Brad Trac	30	5½	5½	5½	— ⅛
Brit Pet	307	17	16¾	17	+ 1-16
Brown Co	40	12¼	12¼	12¼	— ⅛
Campb Chib	17	3¾	3¾	3¾	
Cdn Javelin	10	15	14¾	14¾	— ¼
Cinerama		3¾	3	3	
Cougar Pt 2.00a	2	43	43	43	+ 1
Data Cont	4	25¼	25¼	25	+ ⅛
Eraser	7	3¾	3¾	3¾	
EquityCp .15f	30	4¼	4	4	
Fargo Oil	5	2⅜	2⅜	2⅜	+ ⅛
Fedtd Pet .15e	32	6⅝	6⅝	6⅝	+ ⅛
Fifty Trips	3	4¾	4¾	4¾	
Gen Devel	73	4¾	4⅝	4⅝	+ ⅛
Gen Plywd	1	6¾	6¾	6¾	
Gerrit .40a	108	15	14¾	14¾	— ⅛
Goldfield	44	1¾	1¾	1¾	
Gt Basin Pet	11	2¾	2¾	2¾	
Gulf Am Ld	12	17¾	17¾	17¾	
Kaiser Ind	2	7¾	7¾	7¾	
Kratter .80b	85	8½	8½	8½	
Kropp .60	8	9¼	9¼	9¼	+ ⅛
McCrory wt	6	8¾	8¾	8¾	
Mead John .44	18	17¾	17¾	17¾	
Molybdan	26	38	37¾	37¾	
New Mex &	1	3¾	3¾	3¾	
Nor Acme	5	3¾	3¾	3¾	
Nuclear Dyn	100	15	14¾	14¾	— ⅛
Okalta Oil	10	3¾	3¾	3¾	
Pancoastal .25	17	3¾	3¾	3¾	
Parkersburg	1	3¾	3¾	3¾	
Technicon	25	18	17¾	17¾	— ⅛
Texam Oil .20	5	3¾	3¾	3¾	
Trans-Cont	1	3¾	3¾	3¾	
Wood-Knapp	6	3¾	3¾	3¾	

Moderate Trading

Market Prices Are Scrambled

NEW YORK (AP) — Stock market prices were scrambled in moderate trading early this afternoon.

A few issues were strong but the general pattern was one of fractional gains and losses.

Prices were steady to higher at the start, with many issues unchanged. After some hesitation, the averages showed a very slight gain.

★ ★ ★

Excitement dwindled over the merger candidates among rails. Wall Street seemed doubtful, seeing nothing encouraging in the relatively low volume on which prices had risen after three straight declines.

Aerospace issues, electronics and farm implements were a little higher on balance. Most other groups were mixed.

AVERAGE UP

The Associated Press average of 60 stocks at noon was up .4 at 333.0 with industrials up .7, rails unchanged and utilities up .2.

Gains of a point or so were posted for Boeing, IBM and High Voltage Engineering.

Comsat was still in demand because of its plans to launch it "Early Bird" Communications satellite next week. It opened a little late on a block of 14,300 shares and held a 3-point gain going into the afternoon.

★ ★ ★

Prices were mixed in moderate trading on the American Stock Exchange. Up more than a point were Head Ski and Selas Corp. TWA warrants rose nearly a point.

Fractional gainers included General Development, Syntex and Fresnillo. Ehrenreich fell more than a point as did National Video "A."

Corporate and U.S. Government bonds were mostly unchanged.

Paper Strike Delayed in NY

NEW YORK (UPI) — A threatened strike by printers and several other unions against seven major New York City daily newspapers was postponed early today at the end of nearly 12 hours of negotiations at city hall.

★ ★ ★

Mayor Robert F. Wagner, who was instrumental in ending a 114-day strike against the city's newspapers in 1962-63, said in a statement issued at 4 a.m. EST he had obtained an agreement that the unions would give 24-hour prior notice before calling a strike.

The talks between representatives of the New York City Publishers Association and officials of the International Typographical Union (ITU) were scheduled to resume later today. Both sides issued conflicting statements as to the status of the talks.

The mayor, who had returned from a White House dinner party to take a hand in the negotiations, said he would be "available at any time of the day or night."

★ ★ ★

A strike had been set for 2 a.m. today, but Wagner got one-hour extensions from both the printers and the photoengravers to keep the talks going.

The New York Stock Exchange

NEW YORK (AP)—Following is a list of selected stock transactions on the New York Stock Exchange with noon prices:

	Sales (hds.)	High	Low	Last	Net Chg.
—A—					
Abbott L .70	7	44⅝	44⅝	44⅝	— ⅛
ACF Ind .50	17	21¼	21¼	21¼	
ACFInd 2.50a	1	83	83	83	+ ¼
Ad Millis .60a	11	17¼	16¾	17	+ ⅛
Address 1.40	14	52	51⅞	52	+ ⅛
Admiral	7	24¼	23⅞	24¼	+ ⅛
Air Red 2.50	7	62⅝	62¼	62⅝	— ⅛
Alleg Cp .30e	3	11⅜	11¼	11¼	
Allegh Lud 2	3	41⅜	41¼	41¼	— ⅛
Allied Pw 1.06	18	28⅝	28⅜	28⅜	— ⅛
Allied Ch 1.40	17	55⅝	55¼	55½	— ⅛
Allied Strs 3	7	77⅛	76⅝	77⅛	— ⅛
AlliedTail 1.40	2	24	23⅞	24	+ ⅛
Alum Ltd .80	17	27⅞	27¾	27⅞	— ⅛
Amax 1.60	17	66¼	65¾	66¼	+ ⅛
Amerada 2.40	23	79	78¾	78¾	+ ⅛
AmAirlin 1.25	51	31¾	31¼	31¾	+ ⅛
A Bosch .50e	50	19½	19½	19½	— ¼
AmBrd 1.40	24	60¼	59¾	60¼	+ ⅛
Am Can 2	24	44⅝	44⅜	44⅝	+ ⅛
Am Cyan 3	18	75¾	75¼	75¼	— ⅛
AmMach .24	10	45⅝	45⅜	45⅝	+ ⅛
Am Enka wi	7	39½	39½	39½	+ ⅛
Am Enka	20	39¼	39	39	— ⅛
Am FPow	1	18	18	18	
Am Home 1.56a	13	73¼	72¾	73¼	
Am Hosp .35	9	30⅜	30⅛	30⅜	
Am Mach 2.40	2	59⅜	59⅜	59⅜	— ⅛
AMet Cl 1.40	11	46½	46⅛	46½	+ ⅛
Am Motor	23	9⅝	9½	9⅝	+ ⅛
AmNGas 1.70	2	48⅛	48⅛	48⅛	— ⅛
AmOptic 1.20	2	42¾	42¾	42¾	— ⅛
AmPhoto .20	3	7¾	7¾	7¾	— ⅛
AmSmelt 2	12	54½	54	54	— ⅛
Am Std 2	22	39⅜	39⅛	39⅜	+ ⅛
Am T&T 2	218	67	66¾	66¾	— ⅛
Am Tob 1.60	36	53⅝	53¼	53⅝	+ ⅛
AM Pipe .50	8	36⅜	36	36⅜	+ ⅛
Amtel Co	3	17¾	17¾	17¾	
Amph Borg	1	25⅝	25⅝	25⅝	
Anacon .25g	16	41¾	40¾	41¾	+ ⅛
Anken Ch .12	6	11⅛	11	11⅛	+ ⅛
Armcost 1	3	48⅜	48⅜	48⅜	+ ⅛
Armstrn 1.60b	213	43⅜	47	47⅜	+ ⅛
ArmWCk 1.10	13	66⅝	66⅛	66⅝	+ ⅛
ArnPal Oil 1.60	2	48⅜	48⅜	48⅜	— ⅛
AssdDG 1.60	5	73¾	72¾	73¼	+ ⅛
Atchison 1.60	1	25¼	25¼	25¼	— ⅛
AtlCline 2a	1	74	74	74	
AtlRich 1.40	1	41¼	41¼	41¼	— ⅛
Atlas Cp	73	2¾	2¾	2¾	
Atlas Corn .60	1	21¾	21¾	21¾	— ⅛
Avco Corp 1	17	23¾	23¾	23¾	+ ⅛
Avnet Ind	2	13¾	13¾	13¾	
AvonProd .80	7	62¾	62½	62¾	— ⅛
—B—					
Babcock W 1.10	10	39¾	39	39	— ⅛
BallBros 1.40	8	17⅜	17⅛	17⅛	+ ⅛
Ball GE 1.32	8	40½	40½	40½	
Baltgh .40	5	23⅜	23⅜	23⅜	— ⅛
Bandag 1	2	40	40	40	
Bangor Pun	7	34¾	34¾	34¾	— ⅛
BeechAir .40	3	20¾	20¼	20¾	+ ⅛
Bell How .75	28	20¾	20¼	20¾	+ ⅛
Bendix 1.40	19	46⅞	46⅝	46⅞	+ ⅛
Benguet .05g	1	7¾	7¾	7¾	— ⅛
Bestwall .30g	19	42¼	42	42¼	— ⅛
Beth Stl 1.50	71	37⅞	37¾	37¾	— ⅛
Bigelow 1.40	1	36	36	36	— ⅛
Boeing 2	61	63¾	63½	63¾	+ 1½
Bordn 2.10	7	66⅝	66¼	66⅝	+ ⅛
BorgWar 2.20	1	51½	51½	51½	— ⅛
Borman .80	2	17	17	17	
Briggs Str 2	9	41¼	40¾	41	— ⅛
Brist Myr 1a	73	73¼	72¾	73¼	+ ⅛
Brunswick	156	10¼	9¾	10¼	+ ⅛
Bucy Erie 2	1	17¾	17¾	17¾	
Budd Co .40	19	17¾	17½	17¾	
Bullard .60	10	21½	21¼	21¼	— ⅛
Bulova 2.80b	17	72¾	72¼	72¾	+ ⅛
Burl Ind 1.60	7	63⅜	63⅛	63⅜	+ ⅛
Burroughs 1	92	36¼	35¾	36¼	+ ⅛
—C—					
Cal Fini .30f	32	4⅝	4½	4⅝	— ⅛
CalPack .80b	3	36⅜	36⅜	36⅜	— ⅛
CalMAPt 1.20	12	10⅝	10½	10½	— ⅛
Calum H .80	13	23⅜	23¼	23⅜	
CampRL .45a	7	23¾	23¾	23¾	— ⅛
Camp Sp .90	7	34⅜	34⅜	34⅜	+ ⅛
Can Dry 1	3	34¾	34¾	34¾	— ⅛
CdnPac 1.50a	14	56¾	56¼	56¾	+ ⅛
Carr Ind .75	1	24	24	24	— ⅛
Carrier 1.25	2	65½	65¼	65¼	— ⅛
Carter Prd 1	2	65½	65¼	65¼	— ⅛
Case JI	2	172¾	171¾	172¼	— ¼
Case Pomp 1	47	39¾	39¼	39¾	+ ⅛
Cenco Ins .30	13	31⅜	31¼	31⅜	+ ⅛
Cent SW 1.30	13	31¾	31½	31¾	+ ⅛
Cerro Cp 1.60	13	36¾	36⅜	36⅜	— ⅛
Certteed .70	25	19½	19½	19½	— ⅛
Chesebr .60	17	22¾	22¼	22¾	+ ⅛
ChampSpk 2	7	44⅝	44	44½	+ ⅛
Chance V .60	1	24	24	24	— ⅛
ChiMil StP	9	31¾	30¾	31¾	+ ⅛
ChiPneu 1.40a	7	46	46	46	— ⅛
ChiRIsPac 1	7	28⅝	28½	28½	— ⅛
Chrysler 1.60	18	54¾	54¼	54¾	+ ⅛
Chrysler 1b	40	54¾	54¼	54¾	
Cinerama	1	3¾	3¾	3¾	
Cities Sv 2.80	34	50¾	50¾	50¾	
Cities Sv 2.8	0	76⅝	76⅝	76⅝	
Clark Eq .80	63	24¾	24¼	24¾	+ ⅛
CocaCola 1.70	5	73¾	73¾	73¾	— ⅛
Colg Pal 1.20	2	49¾	49¾	49¾	— ⅛
CollinRad .40	13	22¾	22¼	22¾	
Colo Int .60	1	22¾	22¾	22¾	— ⅛
CBS 1.20b	87	38⅜	38⅛	38⅜	+ ⅛
Colum Br 1.20	12	71¾	70¾	71¾	+ ⅛
Col Pict .5el	12	21¾	21¾	21¾	
Col Pict .5em	12	21¾	21¾	21¾	
ComSolv 1.20	17	37	36⅞	36⅞	
ComwEd 1.80	17	37¾	37⅜	37⅜	
Conrac .80	275	40⅝	38⅝	39⅝	+ 2¾
Con Edis 1.80	66	46⅝	46½	46⅝	+ ⅛
ConsElectrn 1	3	45¾	45¾	45¾	— ⅛
ConNGas 2.30	3	76⅞	76⅝	76⅝	— ⅛
Consol Oil .60	1	55⅝	55⅝	55⅝	
Container 1	2	32½	32½	32½	— ⅛
Contin Air 2	2	35¾	35¾	35¾	
Cont Can 2	23	51¼	51	51¼	
Cont Copp 1	2	37¾	37¾	37¾	— ⅛
Cont Mot .40	10	10¼	10⅛	10¼	— ⅛
Cont Oil 2.40	24	70⅛	70	70⅛	— ⅛
Control Data	28	53½	54¼	54½	+ ⅛
Corn Pd 1.50	5	57⅝	57⅜	57⅝	+ ⅛
CosGloSp	2	27	26¾	27	— ⅛
CrowColl .99f	16	26⅜	26⅜	26⅜	— ⅛
Crown Cork	2	43¾	43¾	43¾	— ⅛
Crown Zell 2	4	55½	55¼	55½	+ ⅛
Cruc Stl 1.60	4	36¾	36¾	36¾	— ⅛
Cudahy Pk	2	8½	8½	8½	
Cutler Ham	1	24¾	24¾	24¾	
Curt Wr 1	141	20½	19	20¾	+ 1⅛
—D—					
Dan River 1	3	22¼	22¼	22¼	
Davco Cp .40 b	3	23¾	23¾	23¾	
Dec Pt 1.16	3	28¾	28¾	28¾	
Del Hud .50 g	128	36⅝	36¼	36⅝	+ ⅛
DentaCur 1.60	3	37¾	37¾	37¾	
DentInGW 3	3	60	60	60	
Denfeln 1.40	3	37¾	37¾	37¾	
Det Stee 1.60	21	15	15	15	
Diam Alk 2.50	1	46¾	46¾	46¾	— ⅛
Disney .40b	15	46⅝	46⅜	46⅝	+ ⅛
Distillers 2.40	1	70¾	70¾	70¾	— ⅛
DouglA 1.05d	24	40¾	40¼	40¾	+ ⅛
Dow Ch 1.80b	19	78¾	77¾	78¼	+ ⅛
Dresser Ind	3	40¾	40¾	40¾	
duPont 1.25d	6	235¾	234¾	234¾	— ⅛
Duq Lt 1.20	3	32	32	32	
DynamCp .40	4	15¾	15¾	15¾	
—E—					
East Air Lin	91	38¾	37¾	37¾	— ⅛
EastGF 2.47f	3	100	100	100	
EastKo .60e	1	149¾	149½	149¾	— ⅛
Eaton MfgCo	1	49¾	49¾	49¾	
EBonds 1.55	1	38½	38½	38½	
El Music .04g	1	3¾	3¾	3¾	
El Assoc .54f	1	18½	18½	18½	— ⅛
ElPasoNG 1	17	27¾	27¾	27¾	— ⅛
emerson81	1	47¾	47¾	47¾	
EmrsnEl .40	1	47¾	47¾	47¾	
End John	1	27¾	27¾	27¾	— ⅛
Engl Ind RR	85	5¾	5¾	5¾	
EvansPd .50	1	23¾	23¾	23¾	
Eversharp 1	3	23¼	23¼	23¼	
—F—					
FairCam .30e	121	36¾	36¼	36¾	+ ⅛
Fairch Hiller	1	3¾	3¾	3¾	
Fairch Stra	1	3¾	3¾	3¾	
Fed Mog 1.40	1	3¾	3¾	3¾	
Fed Pap 1.60	1	3¾	3¾	3¾	
Fedders 1.40	1	3¾	3¾	3¾	
Fedtd Inc 1	1	3¾	3¾	3¾	
Fibreboard	1	3¾	3¾	3¾	
Filtrol 1.80	1	3¾	3¾	3¾	
Firestone 1.20	x17	47¾	47¼	47¾	+ ½
Firth Carb 1	1	21¾	21¾	21¾	
Flintkote	14	24¾	24½	24¾	+ ⅛
Fla Pr wi.20	8	49¾	49¾	49¾	— ⅛
Fla Pr 1.40	8	76¾	76¾	76¾	+ ⅛
FoodFair .90	1	27¾	27¾	27¾	
FMC Cp 1.20	2	66	66	66	
Foote Gl .20e	1	19½	19½	19½	
Ford Mot 2	51	59¾	59¾	59¾	— ⅛
Forem D .40	81	14½	14¼	14¾	+ ⅛
Forem D 1.60	50	24¾	24¼	24¾	+ ⅛
Frito Lay .84	13	47	46¾	46¾	— ⅛
FruehCp 1.50	22	31½	31⅜	31½	+ ⅛
—G—					
GACcept 1.10	3	20¼	20¼	20¼	+ ⅛
Gen Cig 1.20	3	41¾	41¾	41¾	
GenDynam 1	28	37¾	37¼	37¾	+ ⅛
GenElec 2.20	46	99¾	98¾	99	— ⅛
Gen Foods 2	40	89¾	89¼	89¾	+ ⅛
GenMills 1.40	1	57⅞	57⅞	57⅞	+ ⅛
GenMot .75g	135	101	100⅝	100⅝	— ⅛
GenPrec 1.20	2	39⅝	39½	39⅝	+ ⅛
GPubSvc 1.40	49	24	24	24	
G PubUt 1.52	3	38½	38¼	38½	+ ⅛
GenTel&El 1	55	38	37¾	38	
GenTire .60	33	21¼	21¼	21¼	+ ⅛
GaPacific 1b	9	62⅜	62¼	62⅜	+ ⅛
GermCl .30g	1	6¾	6¾	6¾	
Gillette 1.10a	19	34½	34⅜	34⅜	
Glidden 1.50a	13	33¾	33½	33¾	
Goodrch 2.30	13	63⅝	63⅜	63⅞	+ ⅛
Goodyear 1.20	33	18¾	18½	18¾	+ ⅛
GraceCo 1.10	22	54¾	54¾	54¾	
GrandUn .60	1	27¾	27¾	27¾	+ ⅛
GranitCS 1.40	13	25⅜	25⅜	25⅜	
GtAtPac 2.40	55	58	57¾	58	+ ⅛
GtNor Ry 3	6	56½	56½	56½	+ ½
Gt West Fnd	20	10¼	10¼	10¼	— ⅛
Greyhnd .80	20	23¾	23¾	23¾	
Grumn 1.50	41	54¾	53¾	54¼	+ 1⅛
GtA&P 5.40	24	84	83¾	84	+ ⅛
Gulf Oil 1.80	41	53¾	53¾	53¾	
Gulf SU 1.40	3	52¾	52¾	52¾	— ⅛
—H—					
Halliburt 1.50	2	41¾	41¾	41¾	+ ⅛
Hanna Co 1a	17	38⅞	38¾	38¾	— ⅛
HarbisWlg 1	7	32¾	32¾	32¾	— ⅛
HercPdr .20g	43	46	45¾	46	— 1
Hercul 1.20	1	24½		24½	— ⅛
Hew Pac .10g	2	24½	24½	24½	— ⅛
Hilton Hot 1a	2	24¾	24¾	24¾	— ⅛
Honeywl 1.10	24	69½	68½	69½	+ ¼
Hooker 2.40	24	49¾	49¼	49¾	+ ⅛
House F 1.60	1	57¾	57¾	57¾	
Howe Sd .40	11	51¾	51¾	51¾	
Howe Sd .40	11	11½	11½	11½	
Hupp Cp .25f	8	6¾	6¾	6¾	
—I—					
IICent Ind 1	2	53⅞	53¾	53⅞	— ⅛
IllCent 2.50	36	43¼	43¼	43¼	
Inland Stl 2	10	46⅞	46⅜	46⅞	+ ⅛
InterNAirw 2	3	95¾	95¾	95¾	— ⅛
InterkSt 1.40	3	38⅞	38⅞	38⅞	+ ⅛
IntMinerals	31	45⅛	44⅝	45⅛	+ ⅛
Int Harv 3	19	79	78¾	79	+ ⅛
Int Hrv wi	10	39¾	39¾	39¾	— ⅛
IntNickel 2	19	52¾	52¾	52¾	
IntNick 2.50a	20	86¼	85¾	86¼	— ⅛
IntPapers 4	4	119¾	119¼	119¾	+ ⅛
IntPaper 1.20	41	33¾	33¾	33¾	+ ⅛
IntSilver .50	2	58	58	58	— ⅛
ITECkTBr .80	7	43½	43½	43½	+ ⅛
—J—					
JohnsManv 2	1	60¾	60¾	60¾	— ⅛
JonLogan .80	14	34	33¾	34	
JonesAL 2.50	15	70¾	70¾	70¾	— ⅛
Joy Mfg 2	2	32¾	32¼	32¾	+ ⅛
—K—					
Kaiser Al .90	13	30⅞	30½	30⅞	+ ⅛
KaiserCem 2	7	28¾	28¾	28¾	
Kennecott 4	16	100⅝	100	100⅝	+ ⅛
KernCLd 2.40	1	57⅜	57⅜	57⅜	— ⅛
Kerr Mc 1.20	15	49¾	49¼	49¾	+ ⅛
Kimberly 1.40	8	54¼	54¼	54¼	— ⅛
Koppers 2.40a	8	62¼	61½	62¼	+ ⅛
Korvette	8	43¾	43¾	43¾	— ⅛
Kresge 1.40	10	60¾	59¾	59¾	+ ⅛
—L—					
Lear Sieg .50	41	14¼	14¼	14¼	— ⅛
LehPerCem 1	7	18⅝	18⅝	18⅝	— ⅛
Leh Val Ind	15	3¼		3¼	— ⅛
LehighPort 1	17	30¾	30¾	30¾	— ⅛
LOFGls 2.80a	25	57	56¾	56¾	— ⅛
LTV Ling 1.40	31	14¾	14

Calmer Atmosphere Seen in Montgomery

MONTGOMERY, Ala (AP) — Some evidence of a change for the better in the racial climate appeared in the cities where the voter rights march began and ended and where services were held for a civil rights worker slain by night riders.

State troopers and sheriff's possemen were not in evidence Tuesday as black-robed women walked behind black-draped wooden caskets bearing the names of persons killed in the civil rights struggle.

* * *

There were no incidents. Only a few white spectators watched in Selma and Montgomery.

Ten empty caskets were placed on the sidewalk at the bottom of the steps leading to the state capitol in Montgomery when Mills Cowling, head of the department in charge of state property, ordered a halt.

SOME TALK

There they remained during a prayer and some talk. The marchers' parade permit expired at 6 p.m. and they left without the caskets. A city truck carried them away.

In Selma, two civil rights leaders called off mass meetings and demonstrations for the rest of the week. They urged the time be spent in preparing for the opening of the Dallas County voter registrar's office Monday.

* * *

An Associated Press newsman in Selma said there appeared to be much less tension and the city of 29,000 was like many another Southern community enjoying warm spring weather.

Wilson Baker, the public safety director, was in his office at City Hall. Sheriff James G. Clark also worked in his office. Mayor Joseph Smitherman was out of town.

DEATH MOURNED

The civil rights workers mourning the death of Viola Gregg Liuzzo of Detroit went from Selma to a tiny church near Lowndesboro not far from the place where she was shot to death. Then they completed the 50-mile drive to Montgomery and walked the last short distance to the Capitol steps.

There wasn't any trouble, and again the racial atmosphere seemed improved. Police Chief Marvin Stanley and Police Commissioner L. B. Sullivan kept firm control while state troopers remained out of sight inside the Capitol.

* * *

Several hours earlier Gov. George C. Wallace met with 15 civil rights leaders for an hour and 20 minutes.

"We are hopeful," said the Rev. Joseph E. Lowery of Birmingham, a Negro spokesman for the delegation.

TOO EARLY

But, he said, "It is too early to say whether it was a fruitful meeting. We called for an end to police brutality and we urged the governor to help do away with the climate of violence and hatred that will consume us all."

Another of the conferees, the Rev. F. D. Reese of Selma, noted that Wallace shook hands with the Negroes "and even patted me on the back as we left."

* * *

Wallace did not comment after the session. His press secretary, Bill Jones, described the meeting as very friendly and frank. He said the governor reiterated his office always is open to Alabamians, regardless of race, creed, color, or national origin.

OTHER NEWS

In another development on the racial scene, Dr. Martin Luther King Jr. told a New York news conference that despite some criticism he believes his proposal for an economic boycott of Alabama is necessary. But, he said, details had not been worked out and he "merely suggested it as a last-resort method."

Ex-Area Man Named to Civil Service Staff

A former Oakland County resident has been appointed to the staff of the Michigan State Civil Service Commission as a personnel technician.

Named to the position after taking an open competitive examination was William Marshall, son of Mrs. Merelyn Marshall, 8500 Thendara, Independence Township.

Keego Furniture and Appliance is . . .

GOING OUT OF BUSINESS

Permit Applied For

SAVE UP TO 50% AND MORE ON FURNITURE AND APPLIANCES

EVERYTHING MUST BE SOLD TO THE BARE WALLS . . . PRICES SLASHED TO GIVE YOU BIG SAVINGS ON HUNDREDS OF ITEMS, TOO NUMEROUS TO LIST . . . ALL NEW, FIRST QUALITY MERCHANDISE!

Keego FURNITURE & APPLIANCE
3065 ORCHARD LK. RD.
KEEGO HARBOR
No Money Down — Terms Arranged
Open Daily 9 to 9 P.M.

DO IT YOURSELF and SAVE! SAVE! SAVE!

CARLOAD DISCOUNT SALE

VINYL INLAID LINOLEUM $3.89 Sq. Yd. INSTALLED

Vinyl Latex PAINT Reg. $3.95 Gal $2.79 Gal. ALL COLORS

VINYL ASBESTOS TILE Carton of 80 $5.99

PLASTIC WALL TILE 1c ea.

Vinyl Finish LINOLEUM Reg. $1.00 69c Sq. Yd.

VINYL RUNNER Reg. $4.99 yd. NOW $1.49 Yd.

CLOSE-OUT VINYL TILE . . . . . . 5c ea.

WE LOAN TOOLS — EXPERT INSTALLATION — FREE ESTIMATES

SMITH'S TILE OUTLET
FE 4-4266 Across from Main Post Office — Open Mon., Thurs., Fri. to 9 P.M. 736 W. Huron St.

FOUR NEW REPORTS OF IMPORTANCE FOR investors!

If you are interested in:
(1) COMMON STOCKS FOR INCOME
(2) COMMON STOCKS FOR GROWTH
(3) SELECTED STOCKS FOR CAPITAL GAIN
(4) PUBLIC UTILITY STOCKS

. . . then you will certainly want a copy of these new reports, specially prepared by the Watling, Lerchen Research Dept. to assist you in selecting the securities best suited to meet your personal investment goals. For your free copies, simply mail the coupon below, and we'll forward them immediately. No obligation, of course.

Watling, Lerchen & Co.
2 North Saginaw Street, Pontiac, Michigan
Phone: FE 2-9274

Please send special reports on:
☐ Common Stocks for Income ☐ Common Stocks for Growth
☐ Selected Stocks for Capital Gains ☐ Selected Public Utility Stocks

NAME____
ADDRESS____
CITY____ ZONE____ STATE____

Watling, Lerchen & Co.
MEMBERS NEW YORK STOCK EXCHANGE
Detroit • Ann Arbor • Birmingham • Dearborn • Jackson • Lansing • Midland • Pontiac • Port Huron • Warren • New York
SERVING MICHIGAN INVESTORS SINCE 1916

Death Notices

DAVIS, MARCH 27, 1965, LESLIE; 4645 Forest Drive, Waterford Township; age 93; dear uncle of Thad Blanchard. Funeral service will be held Thursday, April 1, at 7:30 p.m. at the Huntoon Funeral Home with Reverend Burton officiating. Interment at 1:00 p.m. Friday, April 2, in Hilton Cemetery, Casnovia. Mr. Davis will lie in state at the Huntoon Funeral Home. (Suggested visiting hours 3 to 5 p.m. and 7 to 9 p.m.)

FRIEDENSTAB, MARCH 29, 1965, CARL A., 147 Euclid Street; age 25; beloved husband of Judith A. Friedenstab, beloved son of Alfred and Nellie Friedenstab, dear brother of Mrs. Carl Griffin, Miss Jean, Stanley, Wayne, and James Friedenstab. Funeral service will be held Thursday, April 1, at 10:30 a.m. at the Donelson-Johns Funeral Home. Interment in Ohioville Cemetery, Cheboygan County, Michigan. Mr. Friedenstab will lie in state at the Donelson-Johns Funeral Home. (Suggested visiting hours 3 to 5 p.m. and 7 to 9 p.m.)

JENNINGS, MARCH 30, 1965, FRANCIS, 131 Calvert Street; age 75; dear sister of Mrs. Alice Harriman; also survived by four nieces. Funeral service will be held Friday, April 2, at 2:00 p.m. at the D. E. Pursley Funeral Home with Reverend Arthur Gibbs of Inter-Lakes Baptist Church officiating. Interment in Mt. Hope Cemetery. Mrs. Jennings will lie in state at the D. E. Pursley Funeral Home. (Visiting hours 9:30 a.m. to 9:30 p.m.)

MILLER, MARCH 29, 1965, CHARLES LEE SR., 193 Wolfe Street; age 79; beloved husband of Anna Miller; dear father of Mrs. Sybil Kentros, Mrs. Betty Love, Mrs. Wilsie Papazian, Mrs. Mary Thrower, Charles Jr., Elmer, Eugene, Harold, Frank and Gary Miller; also survived by 25 grandchildren and seven great-grandchildren. Funeral service will be held Thursday, April 1 at 1:30 p.m. at the Voorhees-Siple Chapel with Rev. Theodore R. Allebach of the Oakland Ave. United Presbyterian Church officiating. Interment in Perry Mt. Park Cemetery. Mr. Miller will lie in state at the Voorhees-Siple Funeral Home. (Suggested visiting hours 3 to 5 and 7 to 9 p.m.)

MILLER, MARCH 30, 1965, MARGUERITE M., 8391 Bridge Lake Rd., Springfield Twp.; dear mother of Samuel, William and Sidney Miller; dear sister of Mrs. Charles Lanning and Lloyd Miller; also survived by six grandchildren and one great-grandson. Funeral service will be held Friday, April 2 at 2 p.m. at the First Methodist Church, Clarkston. Interment in Lakeview Cemetery, Clarkston. Mrs. Miller will lie in state at the Sharpe-Goyette Funeral Home, Clarkston after 5 p.m. this evening.

MUZZY, MARCH 30, 1965, MATTIE A., 5969 Welch Rd., Ortonville; age 65; dear mother of Alberta Chaban; also survived by six grandchildren and 18 great-grandchildren. Funeral service will be held Thursday, April 1 at 2 p.m. at the C. F. Sherman Funeral Home, Ortonville with Rev. James Maglott officiating. Interment in Ortonville Cemetery.

NELSON, MARCH 29, 1965, JOHN, 295 Rockwell; age 75; dear brother of Mrs. Wiktoria Skoczowna, and Mrs. Helen Skoczowna. Recitation of the Rosary will be held Wednesday evening at 8:00 p.m. at the Sparks-Griffin Funeral Home. Funeral service will be held Thursday, April 1, at 10:00 a.m. at St. Joseph Catholic Church. Interment in Mt. Hope Cemetery. Mr. Nelson will lie in state at the Sparks-Griffin Funeral Home. (Suggested visiting hours 3 to 5 p.m. and 7 to 9 p.m.)

NYE, MARCH 30, 1965, PHILO P., 4674 Sherbourne, Waterford Township; age 61; beloved husband of Beulah Spenser Nye; dear father of Robert D. Nye; also survived by 1 granddaughter. Funeral service will be held Friday, April 2, at 1:30 p.m. at the Donelson-Johns Funeral Home. Interment in Ottawa Park Cemetery. Mr. Nye will lie in state after 7 p.m. Wednesday, at the Donelson-Johns Funeral Home. (Suggested visiting hours 3 to 5 p.m. and 7 to 9 p.m.)

OLSON, MARCH 29, 1965, MARY ANNE; formerly of 84 N. Roselawn Drive; age 80; dear mother of Sidney C. Olson, and Mrs. Mark Haller; dear sister of Mrs. Charles Coole; also survived by nine grandchildren and five great-grandchildren; recitation of the Rosary will be held Wednesday evening at 8:30 p.m. at the Sparks-Griffin Funeral Home. Funeral service will be held Thursday, April 1, at 11 a.m. at the St. Michael's Catholic Church. Interment in White Chapel Cemetery. Mrs. Olson will lie in state at the Sparks-Griffin Funeral Home. (Suggested visiting hours: 3 to 5 p.m. and 7 to 9 p.m.)

REYNOLDS, MARCH 29, 1965, DAVID A., 91 Fiddis; age 73; beloved husband of Alma Stout Reynolds; dear father of Mrs. Vern Darlington, Mrs. Zanada Stark and Mrs. Bina Lall; also survived by eight grandchildren. Funeral service will be held Thursday, April 1, at 2:00 p.m. at the Huntoon Funeral Home with Reverend George Smith officiating. Interment in Christian Memorial Cemetery, Rochester. Mr. Reynolds will lie in state at the Huntoon Funeral Home. (Suggested visiting hours 3 to 5 p.m. and 7 to 9 p.m.)

TATRO, MARCH 30, 1965, JOYCE MARGARET, 3705 Coleport, Orion Township; age 30; beloved wife of Arthur L. Tatro; beloved daughter of Mrs. Selma Issac Craven; dear mother of Steven, Teresa, Diane, Darlene and Dale Tatro; dear granddaughter of Mrs. Will Craven. Funeral service will be held Friday, April 2, at 1:00 p.m. at the Voorhees-Siple Chapel with the Reverend Sydney Hawthorne of the Gingellville Baptist Church officiating. Interment in Christian Estates Memorial Cemetery, Rochester. Mrs. Tatro will lie in state at the Voorhees-Siple Funeral Home. (Suggested visiting hours 3 to 5 p.m. and 7 to 9 p.m.)

TREMBATH, MARCH 30, 1965, DORIS LORRAINE, 4020 Olmstead, Drayton Plains; age 42; beloved wife of Norval M. Trembath; dear mother of Lorena Lynn; dear sister of Mrs. John (Gertrude) Faoro, Mrs. Robert (Penny) Werner, Mrs. Joseph (Mary) Polson, Mrs. Hazel Beasley, Russell E. and Howard D. Johnston. Funeral service will be held Friday, April 2, at 11 a.m. at the Coats Funeral Home, Drayton Plains with Rev. Walter Teeuwissen Jr. of the Community United Presbyterian Church officiating. Interment in Clinton Grove Cemetery, Mt. Clemens. Mrs. Trembath will lie in state at the Coats Funeral Home.

TUTTLE, MARCH 30, 1965, MINNIE M., 130 S. Josephine Street; age 84; dear mother of Mrs. Thomas Corbin, Mrs. Paul Carson, Adam and James Tuttle; dear sister of Clarence Robinette, Sue Morris and Grace Quinn; also survived by 14 grandchildren and 18 great-grandchildren. Funeral service will be held Friday, April 2 at 11 a.m. at the Sharpe-Goyette Funeral Home, Clarkston. Interment in Ottawa Park Cemetery. Mrs. Tuttle will lie in state at the Sharpe-Goyette Funreal Home, Clarkston, after 7 p.m. this evening.

WILLIAMS, MARCH 30, 1965, CAROL SUE, 5249 Marconi, Independence Twp.; age 9; beloved daughter of Mr. and Mrs. John G. Williams; dear sister of Edna, Linda, Diane, Mary, Joan, Laura, William, John and Paul Williams. Funeral service will be held Thursday, April 1 at 9:30 a.m. at Our Lady of the Lakes Catholic Church. Interment in Lakeview Cemetery, Clarkston. Carol will lie in state at the Sharpe-Goyette Funeral Home, Clarkston.

Card of Thanks 1

THE WAYNE WECTERFIELD family would like to thank everyone for their deeds and thoughtfulness, with special thanks to the fine department of Walled Lake Police, Richardson and Bird ambulance, doctors, and the Pontiac General Hospital, to Mrs. Wilma Greene, Mrs. Tom McDonnell and Mrs. Crunum, neighbors, and also Mrs. Curtis in our time of bereavement for our son James Rex who passed away March 23, 1965.

WE WISH TO THANK OUR friends, neighbors and relatives for their floral offerings, expressions of sympathy and acts of kindness during our recent bereavement in the loss of our wife and mother, Merle Buckley.
Mr. Edward Buckley and Family.

Death Notices

ANGLKOS, MARCH 30, 1965, SOFIA T., 2452 Pauline, Drayton Plains; age 95; dear mother of Mrs. Ellen Geroff, Mrs. Dafne Christopulos and Mrs. Dana Glavinos; also survived by nine grandchildren and 14 great-grandchildren. Trisagion service this evening at 8 p.m. at the Coats Funeral Home, Drayton Plains. Funeral service Thursday, April 1 at 2 p.m. at the St. George Greek Orthodox Church with Rev. Gus Tsompanes officiating. Interment in Drayton Plains Cemetery. Mrs. Anglkos will lie in state at the Coats Funeral Home.

Card of Thanks 1

WE WISH TO EXPRESS OUR SINcere thanks and appreciation for the many expressions of sympathy in our recent loss of Husband and Father, Ernest Crawford. To the Orion Masonic Lodge No. 46 F & AM, OES Lodge, Macabee's Lodge, Lake Orion Rotary Club, W. S. E. S. Methodist Church and our many friends, neighbors and relatives. From Mrs. Ernest Crawford, Mr. and Mrs. Robert Crawford, Mr. and Mrs. Cass Miller, Mr. and Mrs. Marvin Hauxwell, Jr. and Mrs. William Walters.

Announcements 3

GET OUT OF DEBT ON A PLAN You Can Afford
MICHIGAN CREDIT COUNSELORS
702 Pontiac State Bank Bldg.
FE 8-0456
Pontiac's oldest and largest budget assistance company.

LOSE WEIGHT SAFELY WITH Dex-A-Diet Tablets. Only 98 cents at Simms Brothers Drugs.

BOX REPLIES
At 10 a.m. today there were replies at The Press Office in the following boxes:
15, 18, 72, 113.

Funeral Directors 4

C. J GODHARDT FUNERAL HOME
Keego Harbor, Ph. 682-0200

COATS
FUNERAL HOME
DRAYTON PLAINS OR 3 7757

DONELSON-JOHNS
FUNERAL HOME
"Designed for Funerals"

D. E. Pursley
FUNERAL HOME
Invalid Car Service
FE 4-1211

HUNTOON
FUNERAL HOME
Serving Pontiac for 50 years
79 Oakland Ave. FE 2-0189

SPARKS-GRIFFIN
FUNERAL HOME
"Thoughtful Service" FE 8-9288

VOORHEES-SIPLE
FUNERAL HOME FE 2-8378
Established Over 40 Years

Cemetery Lots 4-A

2 LOTS AT WHITE CHAPEL, MY 3-6372.

OAKLAND HILLS — MUST SELL 2-6 grave plots. VA 4-8211, 1386 Marlboro, Detroit 48215.

Personals 4-B

4-PIECE COMBO
Not rock and roll. Available for club work, receptions, weddings, parties, etc. FE 4-8537 after 6 p.m.

ANY GIRL OR WOMAN NEEDING a friendly adviser, phone FE 2-5122 before 5 p.m., or if no answer, call FE 2-8734. Confidential.

CHARLES S. NICHOLOS, PLEASE call FE 2-1890, after 8 p.m.

DAINTY MAID SUPPLIES
739 Menominee FE 5-7805

LICENSED PRIVATE DETECTIVES —Don't worry, know the facts, domestic or commercial shadowing. Free consultation. FE 5-5201.

ON AND AFTER THIS DATE, March 31, 1965, I will not be responsible for any debts contracted by any other than myself. Leslie D. Lewis, 2683 James Road, Pontiac, Michigan.

ON AND AFTER THIS DATE, March 30, 1965, I will not be responsible for any debts contracted by any other than myself. Dennis John Burnia, 5418 Sarvis, Pontiac, Michigan.

ON AND AFTER THIS DATE, March 31, 1965, I will not be responsible for any debts contracted by any other than myself. John O. Metz, 939 Hummingway Lake Drive, Lake Orion, Michigan.

WEDDINGS, PRIVATE PARTIES, clubs, call our Combo, 682-5622.

WILL THE LADY THAT FOUND Vicki Goss' purse, please contact me again or call FE 4-1777.

Lost and Found 5

FOUND, LARGE BLACK AND white dog, no collar, 692-5254.

LOST: ZIPPO LIGHTER WITH Navy emblem with inscription of "To Dad from Mike, 1961." Reward. FE 4-0323.

LOST: RED GOLDEN RETRIEVER dog, March 21st, male, vicinity Clarkston. Reward. Call 625-2532.

LOST: BLACK AND TAN BEAGLE, little white, vicinity of Baldwin Rd., and Calgary, reward. Call 334-2072.

LOST — WIREHAIRED TERRIER, male, vic. Auburn Ave. Please return to hearbroken little girl. FE 2-1306.

LOST: BLACK AND WHITE 6 months male beagle with brown freckles, lost near Forest Lake, reward, 335-2650.

Help Wanted Male 6

2 MEN
Hiring Part-Time
New factory branch is taking applications for immediate evening work, must be 21 to 45 years of age and have a steady full-time day job. Hours 6:30 to 10:30. Guaranteed salary plus share of profits, earn $50 to $100 weekly. Call after 5, 651-8424.

2 CAR SALESMEN
We need two new and used car salesmen, to sell the new '65 Chryslers, Plymouths, Valiants, Ramplers, and Jeeps and late model trades. Will train you — if you have no experience! Please apply in person to Bill Spence Inc. 6673 Dixie Hwy. Clarkston, Michigan.

16-YEAR-OLD BOY AS CLERK AND yard boy, 8 hours a day. 62 W. Montcalm.

ALL AROUND MAINTENANCE man with supervisory capabilities. Apply Personnel Office, Bloomfield Hospital. FE 4-1528.

AGGRESSIVE NATION WIDE DIScount tire store chain, needs store managers, assistant store managers, brack and front end mechanics, and tire changers. Call 338-4112 for interview.

APPLIANCE SALESMAN WITH EXperience. Between 25-50. Above average earnings for aggressive man. Base plus commission, Paid holidays. Vacation, hospitalization and live insurance. Among other liberal benefits. Steady year round employment. Apply in person before 9 a.m. or call for an appointment. Consumers Power Co., 28 W. Lawrence, Pontiac. We are an equal opportunity employer.

ASSISTANT SERVICE AND PARTS manager, experience preferred, salary and exc. fringe benefits. Call Mr. Ferris, MA 4-4501, Taylor Chevrolet, Walled Lake.

ATTENDANTS AND MECHANIC New Standard oil truck stop, US 23 at M59 apply in person, between 9 a.m. and 4 p.m.

BARBERS AVAILABLE FOR VACAtion work. Call between 6 p.m.-9 p.m. OR 3-0104.

BUILDING SUPERINTENDENT for modernization, must be experienced, take complete charge of sub-contractors. Excellent salary, steady work. Call Mr. Ross, FE 3-7833, Big Bear Construction Co.

BUMP AND PAINT MAN, COLLIsion shop experienced only. Plenty of work. Pontiac Auto Body Service, South Blvd. at Saginaw, FE 4-9587.

CARPENTERS, ROUGH AND SAW men, union only, Michigan Carpentery, H. D. LaVere, 647-4294 after 6 p.m.

CENTERLESS GRINDER
Operator and set up — experienced only, top rate apply Tri-Angle Grinding Co. 726 S. Rochester Rd., Clawson.

CHANGING JOBS?
Could this be you? Married, under 50, good work record, not enough pay, stymied with no future in earnings? I can teach you to earn $7,000 up annually. Phone OR 3-8565 for appointment.

CHURCH CARETAKER — FULL time position. MA 6-1448.

COOK FOR GRILL WORK, STEADY also part time. Morey's Golf & Country Club, 2280 Union Lake Rd., off Commerce Rd.

DAYS OR NIGHTS, MUST BE 18, no phone calls, apply in person. Burger Chef, 511 N. Perry.

DESIGNERS
Apply at 1975 Orchard Lake Rd., near Telegraph.

DIE MAKERS
DIE REPAIR MEN
Must have job shop experience
Thomas Die & Stamping Inc.
2170 E. Walton Blvd.

DISPLAY
We have an excellent opening in our display department for a young man who has some retail display experience or art background. Apply personnel department daily between 9:30 a.m. and 9:00 p.m.
Montgomery Ward
PONTIAC MALL

DRAFTSMAN
Experienced, in small precision aircraft, and missile components. Diversified, interesting, steady work.
M. C. MFG. CO.
118 Indianwood Rd., Lake Orion
An equal opportunity employer

ELECTRICAL AC&DC MOTOR REpair men needed. Trainee application accepted, high school education required, stock room attendant and truck driver needed. Apply National Electric Coil Co., 380 Fair, Ferndale, Michigan.

ENGINEERING ESTIMATOR, draftsman with some technical education. 338-9271.

ENGINEERING DEPARTMENT opening. Good drafting ability essential but no experience necessary. 20-35. Good physical condition. $85 per week to start. Plus many other benefits. Paid hospitalization. Life insurance, vacation, holidays. Apply before 9 a.m. Room 404, Consumers Power Co., 28 W. Lawrence, Pontiac. We are an equal opportunity employer.

EXTABLISHED FINANCIAL CONcern has full time collection position open. Some previous experience desirable. Excellent opportunity for qualifing party. Good working conditions, benefits, etc. Phone Mr. Voss for interview. Home & Auto Loan Co. 7 N. Perry St. FE 5-4636.

EXPERIENCED WOOL PRESSER. Apply Mitchell Cleaners, Orchard Lake Rd. and Middle Belt. FE 8-9571.

EXPERIENCED LANDSCAPER, must be good baller and shrub trimmer. Able to grade and drive dump and stake trucks. Paul Timbers Nursery. 673-8137.

EXPERIENCED CAR WASHERS, full or part-time. 149 W Huron St.

EXPERIENCED GROOM TO WORK in public riding academy. EM 3-9171 or EM 3-9601.

EXPERIENCED INSURANCE INspector, part or full time in Oakland County, P.O. Box 888, Detroit.

EXPERIENCED REAL ESTATE salesmen. Due to increase and expansion of our long established business, we have room for three experienced real estate salesmen. Openings in new and used home sales, also VA and FHA resales. Member of M.L.S.
Call FE 5-9446, evenings FE 5-4846

EXPERIENCED BAKER. FE 2-9580.

EXPERIENCED GAS STATION ATtendant, full time, Airport Mobil Service. 5995 Highland Rd. Pontiac.

EXPERIENCED USED CAR MEchanic, for top rated Lincoln-Mercury dealership. Benefits, paid vacation, retirement plan. See used car manager.
1250 OAKLAND

EXPERT BODY REPAIRMAN wanted, excellent opportunity, no drinkers, apply 4795 Dixie Hwy., Drayton Plains.

FACTORY OUTLET NEEDS FIVE clean-cut men, age 21 to 38 for manager trainee.
1. $480 guarantee
2. paid vacation
3. paid expenses
4. share profit plan
6. new car furnished
7. group insurance
8. monthly and weekly bonuses.
Call 5 p.m. to 7 p.m. OR 3-0922

FOUR WELL DRESSED MEN, $15 per evening. Car necessary. 625-0931.

FULL AND PART TIME SALES help, a great opportunity, guarantee wage, plus commission. Apply in person to Western Auto, 162 N. Saginaw, Pontiac, Michigan.

GAS STATION ATTENDANT. EXperienced. MI 4-9654.

GAS STATION ATTENDANT. 30 years or older. 529 E. Walton.

GAS STATION ATTENDANT, FULL or part time, Mobil Station, 135550 W. Nine Mile, at Coolidge in Oak Park.

GOOD MECHANIC NEEDED, CALL 682-9809.

GOOD MAN FOR SERVICE STAtion, 480 Orchard Lake.

GRILL MEN WANTED, DAY AND evening shift, top wages, free meals, hospitalization, life insurance, paid vacation. Apply in person between 2-5 p.m. at the Big Boy Drive-In, Telegraph and Huron or Dixie Highway and Silver Lake Rd.

GOOD OPPORTUNITY—TRAIN FOR department manager, retail store, experience not necessary. Reply to Pontiac Press Box 91.

GOOD OPPORTUNITY FOR YOUNG ENERGETIC MAN WITH ABILITY TO SELL; KNOWLEDGE OF MUSIC HELPFUL; FOR MUSICAL INSTRUMENT STORE. EDWARD'S, 6 SAGINAW.

GROOM, PERMANENT POSITION. 651-3679 or 651-3398.

HAVE IMMEDIATE OPENING For 2 sales people in our Real Estate Dept., experienced preferred but will train if necessary. Liberal commission, plenty of floor time and prospects. CALL J. A. TAYLOR OR 4-0306.

HELP WANTED MALE
Young man wanted to work restaurant. Apply in person, 675 East Maple Rd. Birmingham, Michigan.

HIGH SCHOOL GRADUATE FOR outside work on construction of golf course. Apply 300 E. Drahner Rd., between Lake Orion and Oxford, off M-24.

I NEED 3 EXPERIENCED FENCE installers. I'll pay top price. No material to deliver—I'll deliver—all you do is build fence. This is a permanent position with benefits for the right man. 363-6639.

INSPECTOR: FAMILIAR WITH INspecting dies, fixtures, and screw machine parts. Use shadowgraph. Rockwell tester. Benefits. 2435 Hillton Rd. Ferndale.

LABORATORY PAPER TESTER, high school graduate. Must be able to work swing shift. Apply in person to, Rochester Paper Company, Rochester Michigan.

Lloyd Motors
Need two car porters.
See Service Manager at
1250 OAKLAND

MAN TO OPERATE DRAG LINE and dozer. Utica 731-1833.

MAN TO WORK AT CAR LOT, SAVE Auto. FE 5-3278.

MAN EXPERIENCED IN FARM work. Tractors, etc. OA 8-2821.

MEN
2 married men with cars. A permanent opportunity with interior maintenance equipment. Must have good references and be willing to do a good day's work for a better-than-average day's pay. No objection to age over 40. To arrange personal interview dial FE 5-6115.

MEN
Here I am with a fast growing business and not enough of the right kind of help. Full time only. Married man with car.
FE 4-3827

MEN
For established Bakery Routes
No experience required
Guaranteed salary, average earnings $125.00. Free company paid benefits — paid vacations. Paid pensions — paid hospitalization, 6-day week. You are also entitled to two working days off per month with pay. COMPANY VEHICLES FURNISHED. We guarantee 52 good pay checks per year. If you enjoy getting paid for what you do, come and discuss this position with us at the
HIGHLAND MOTEL
2201 Dixie Hwy., Pontiac 338-4061
Call or apply Wed., March 31, 1965. Ask for Mr. Rice from noon to 8 p.m.

MORNING DISHWASHER, HOWARD Johnson Restaurant, Drayton Plains Apply in person.

Need $8,000 to $10,000 in 1965?
with job security, bonus plan and unlimited opportunity for advancement. No layoffs or seasonal slump. $120 plus expenses guaranteed to start. Must be married and have good car. Report to Michigan State Employment Service, 242 Oakland, Thursday at 3 p.m. Ask for Mr. Bryan.

Needed At Once
Mechanic with experience to work on used cars, for used car dealership, lots of work, Blue Cross available, fringe benefits. Apply in person at 855 Oakland Ave. Spartan Dodge Inc.

N.C.R. NEEDS
CASH REGISTER
SALES REPRESENTATIVES
Applicants must be 22-30 years of age, high school graduate and preferably have background in retail selling. If qualified contact our Pontiac office at 562-64 West Huron or call 338-9205 for appointment. Salary commensurate with ability.
THE NATIONAL CASH REGISTER COMPANY
We are an equal opportunity employer

NIGHT CLERK FOR MOTEL. CALL MI 6-1848.

ONE BODY SHOP HELPER, APPLY Oakland-Chrysler-Plymouth. Ask for Mr. Landry.

PART-TIME EVENINGS
Local factory branch is expanding its operations, and needs more men immediately; clean work, hours 6:30 to 10:30 p.m. Make $50 to $75 per week and better with experience. Salary guaranteed. Must be over 21 years and have a good work record. For interview call FE 5-9243, 5-7 p.m.

PORTERS AND BUS BOYS. DAY and night shift. Apply at Big-Boy Drive-In, Telegraph and Huron. Interview from 2-5 p.m.

PART TIME AFTERNOON AND Saturday work. Age 17-35. Car needed. For appointment, 437-2869.

ROUGH CARPENTERS WANTED, must be union journeyman, call 682-3096 or 682-1465.

ROUTE DRIVER
Established routes in Detroit and suburbs. For appointment call Thompson Greenhouses Inc. 1525 Bogie Lake Rd., Milford, Michigan 363-2991 or 887-5101.

STOP KIDDING Yourself
The only people who make money are those that work in the mint. The rest of us have to earn money. If you are interested in earning more money, look at this. We offer sales representatives the following:
1. Affiliation with the largest and most progressive, wholesale food distributors of its kind.
2. Million dollar advertising budget.
3. Qualified appointments resulting from our TV advertisements.
4. Company paid training.
5. Profit sharing retirement program, group insurance, plus other fringe benefits.
6. Unlimited advancement opportunities.
7. $300 to $500 per week income.
If your present position doesn't offer the above benefits, you owe it to yourself and family to investigate this opoprtunity.
FOR INTERVIEW APPLY
MR. SULLIVAN
1 to 5 p.m. Tuesday, Wednesday and Thursday.
Town & Country Food Co.
250 So. Telegraph, Pontiac, Mich.
Pon-Tel Center

Real Estate Salesmen
Interested in making money ask for Tom Bateman or L. H. Grimes.
BATEMAN REALTY CO.
FE 8-7161

Salesmen
We have full time openings for experienced salesmen in the following departments:
BUILDING MATERIALS
PLUMBING & HEATING
CAMERAS AND OFFICE EQUIPMENT
PAINT
HARDWARE
APPLIANCES
SHOES
Our shipping and receiving departments have several openings for stock boys (must be at least 18 years old).
Good compensation, excellent benefit program. Apply at personnel department daily between 9:30 a.m. and 9:00 p.m. or write personnel manager at:
Montgomery Ward
409 N. Telegraph Road
PONTIAC MALL

SERVICE STATION HELP WANTed. Apply Woodward and Long Lake Mobil station.

SERVICE STATION MECHANIC, days, top pay and good hours. Kast Sunoco, Woodward and Square Lake Rd.

SHORT ORDER COOK, MUST HAVE breakfast experience, apply at Big Boy Drive-In, Telegraph and Huron.

SERVICE STATION ATTENDANT, experienced, over 25, full or part-time, days. Shell station, Hunter and Oak, Birmingham.

STATION ATTENDANT, OVER 25, good pay. FE 2-2016.

STOCKMAN FOR FAST MOVING stock room, must be alert, and able to assume responsibility. Starting salary, $85, liberal benefits, and opportunity for advancement. Reply to Pontiac Press Box 106.

Service Manager
For New Shop and New Equipment
Good Opportunity
Apply in Person Only!
Bill Spence
6673 Dixie Hwy. Clarkston

TOOL MAKER, DIE REPAIR, JIGS, and fixtures. Some production machine work. Benefits. 2435 Hillton Rd., Ferndale.

TRAINEE
Manufacturer located in Walled Lake has several openings for young men interested in learning a trade. Must be high school graduate with ambition to learn, steady employment with good fringe benefits. Apply at:
VALENITE METALS
3295 HAGGERTY RD.
WALLED LAKE, MICH.

TRUCK DRIVER. REPLY P. O. Box 148, Pontiac.

TURRET LATHE
MILL
RADIAL DRILL
BENCH
Operators, must be experienced, steady employment and good fringes. Acme Manufacturing Company, 1400 East 9 Mile Rd., Ferndale, Michigan.

Used Car Salesman
We need a man who is willing to work hard—that is neat appearing, good personality, and a willingness to learn Used Car Business. Will train right man! Apply in person, 855 Oakland Ave. Spartan Dodge Inc.

USED CAR SALESMAN
Need for our large Used Car Dept. to sell A-1 used cars. One of the best pay set-ups and fringe benefits in town. Apply to Ed Bretzlaff (in person only) 10-11 daily. John McAuliffe Ford, 630 Oakland Ave.

WESTERN AUTO
HAS MANAGER POSITION AVAILABLE FOR QUALIFIED MAN AGE 24-35. MINIMUM 2 YEARS COLLEGE OR RETAIL EXPERIENCES. BE WILLING TO RELOCATE FOR ADVANCEMENT. GOOD STARTING SALARY, PROFIT SHARING AND RETIREMENT PROGRAM AND OTHER EMPLOYE BENEFITS. COMPANY GROWTH OFFERS OPPORTUNITY FOR PROMOTIONS. SEND INQUIRIES AND RESUME TO BOX 29, THE PONTIAC PRESS.

WANTED YOUNG MEN 18-25, MANufacturing plant, excellent opportunity, benefits, apply Northland Industrial Plastics, 1955 Stephenson Hwy., Troy.

WANTED: SERVICE STATION ATtendant to work afternoon shift. Good starting salary and company benefit. Call Bob Cloin, Mobil Oil Co. MI 6-7727 for appointment.

WANTED—ROOFING AND SIDING foreman. If you are experienced it will pay you to contact Sheriff Goslin Co. Our new pension plan, 58 years in business and steady work record will interest you. Apply 54 S. Cass Lake Road, Pontiac, 8 a.m.

WANTED: REAL ESTATE SALESman with licence for new building program. Call Ivan W Schram, Realtor, FE 5-9471.

WAREHOUSEMAN FOR GLASS COMPANY
Good future for ambitious, capable man. A high school graduate, preferably under 26 years. Mechanically inclined. Needs drivers license. Write complete background.
P.O. Box 119, Pontiac, Mich.

WELDERS (ARC)
REMKE INC.
28100 Groesbeck Hwy.
Roseville, Michigan
PRescott 5-8687

WANTED
Truck mechanics, diesel and gas, liberal pay, insurance furnished. Retirement and full benefits. See Mr. Coe, 8 a.m. to 5 p.m., Monday thru Friday only.
GMC
Factory Branch
675 Oakland Ave.

YOUNG MAN 21-27, TO TRAIN AS photographer-manager, no experience. Kendall's, 45 W. Huron.

(YOU CALL, WE COME)
Walls, Floors, Etc. FE 5-5703
Curley's Window Cleaning Co.

Help Wanted Female 7

1 WAITRESS FULL OR PART-time, no Sunday work, Kent's Restaurant, 8191 Cooley Lake Road, Union Lake.

A BEAUTY OPERATOR, DONNELL'S, 682-0421. The Mall.

A BABY SITTER, LIGHT HOUSEkeeping, live in, references 626-2273 after 5.

A-1 HOUSE CLEANER, MUST BE thorough, Mondays, have own transportation. MI 6-6437.

A RECEPTIONIST-TYPIST NEEDED in dental office, apply 5 p.m. Mon., Tues., Thurs., or Fri., 6441 Telegraph, near Maple.

ASSISTANT FOR DENTAL OFFICE, Birmingham area, reply Pontiac Press Box 97.

BABY SITTER, CARE OF 2 CHILdren. 673-5037 after 4.

BABY SITTER, CLARKSTON AREA, own transportation, 5:30 a.m.-5 p.m., 1 child. OR 3-5557.

BABY SITTER, 2:30 TO 11:30 OR live in. 42 Green Street.

BABY SITTER. LIVE IN. MORE for home than wages. 682-5904.

BABY SITTING IN MY HOME, days, vic. court house. Call FE 5-0074 before 8 p.m.

BABY SITTER, LIVE IN, LIGHT housekeeping, 852-1216.

BABY SITTER WANTED TO LIVE in, care of 2 children, light house work, 651-3478.

BABY SITTER, 3 A.M. TO 4 P.M., vicinity of Pontiac Lake School. 673-0837.

BABY SITTING AND HOUSEKEEPing, one child, live in. Lake Orion. MY 3-2934.

BABY SITTER, FIVE DAYS WEEK live in. Vicinity Lake Orion. UL 2-1558 after 6 p.m.

BARMAID — WAITRESS, GOOD wages over 21, call Joe after 12 noon, MA 5-7551. Also part-time work.

BEAUTY OPERATOR WANTED, guarantee and commission, also need maid, part time. Call MA 6-2270.

COOK TO LIVE IN, 5½ DAYS, PRIvate room, bath, TV, no laundry, must like children. Recent local references. 644-3505.

CURB GIRLS AND WAITRESSES
For day and night shift. Top wages, free meals, hospitalization, life insurance, paid vacation. Apply in person at the BIG BOY DRIVE IN, Telegraph and Huron, or Dixie Hwy. and Silver Lake Road.

Help Wanted Female 7

COOKS

For evening work in fine family-type restaurant. Good pay and many benefits. Must have transportation. Apply in person only

Howard Johnson's
Telegraph at Maple Road
Birmingham

CURB GIRL FOR NIGHTS; GOOD pay. Bird, Big Boy. Apply Restaurant, 4379 Highland Road. FE 2-8421.

CUSTOMER ACCEPTANCE HIGHest in history. Few territories now available for women to earn good income with high quality line of products. Phone FE 4-4500 or write Dryvin Plastics Div. Box 91, Drayton Plains, Mich.

DRAYTON AREA, LIGHT HOUSEkeeping and care of 2 school-age children. 6 days, 7:15 a.m. to 5:15 p.m., own transportation. Call after 5. OR 3-3184.

DRESS KIT FREE! POSTCARD brings you line of hundreds of styles. Earn about $25 weekly and dresses for yourself. Easy, fun. No investment. Canvassing or experience. Write today. Fashion Frocks, Dept. T-6416, Cincinnati, Ohio 45202.

DRUG CLERK FOR NIGHTS, GOOD pay. Arrow Drugs. FE 3-7995.

DRUG CLERKS

Experienced full and part time. Salary plus commission. Apply in person. Lee Drugs, 4209 Dixie Highway. Drayton Plains.

EARN $25 TO $65 IN 2 OR 3 EVEnings a week with Queen's Way to Fashion. Fastest selling, easiest booking line in home party plan. Company handles collecting and delivery. No canvassing. 335-3164 before noon.

EARN UP TO $10,000 PER YEAR. Be listed in the investigations, collections, or deliveries. Free samples. 852-3619.

EXPERIENCED WAITRESS. APPLY Court House Snack Bar.

EXPERIENCED WAITRESS, $1.25 per hour. 4205 Pontiac Trail, Orchard Lake. 624-2300.

EXPERIENCED HOUSEKEEPER for family home to live in. Under 50. Must like children and be dependable. Salary open. 338-9294.

EXPERIENCED DRUG CLERK full or part time, good wages. Excellent working conditions. Apply in person. Union Lake Pharmacy, 8059 Cooley Lake Rd., Union Lake. EM 3-4441.

EXPERIENCED WAITRESS, GAVES Grill, 875 Baldwin. Apply in person.

EXPERIENCED WAITRESS FOR split shift. Apply 324 N. Perry.

EXPERIENCED WAITRESS, OVER 18. Hillcrest Drive Inn, Lake Orion. 693-9922.

EXPERIENCED WOMAN, RELIable and dependable for house work. Own transportation, vicinity of S. Blvd. and Adams. 879-6981.

FULL TIME BABYSITTER: 673-3084.

GIRL FOR COUNTER MARKING and assembly. Opp Cleaners, 4 E. Pike.

GENERAL WORKER FOR SUMmer at Greenfield fishing lodge, must not drink or smoke. Will consider couple. Write Lester Pelton, P.O. Box 31, Pontiac, Michigan.

HELP WANTED

Assistant cook wanted, also assistant salad worker. Apply at the Birmingham area. Excellent pay, blue cross, vacation and Christmas bonus. Write to Pontiac Press Box 97.

HOUSEKEEPER, OVER 35, LIVE in, 5 days, no cooking, 4 children, age, other help. MA 4-1508.

HOUSEKEEPER AND CARE OF 2 school-age children. More for home than wages. FE 3-2604.

HOUSEKEEPER, NOT OVER 55, help with wife, live in, life, in Troy-off, Drayton area. OR 3-9156.

Help Wanted Female 7

HOUSEKEEPER TO LIVE IN, Southfield area. Own room, TV, weekends off, all modern conveniences, in centennial home on scenic property. 356-5619 for interview.

HOUSEKEEPER, 5 DAYS WEEK, Tues. through Sat. Must have transportation. Birmingham area. 626-2322.

IMMEDIATE OPENINGS

Housewives

We are adding to our permanent sales staff for our spring business. Mature and capable women are needed to fill part-time evenings and full-time schedules. Experience helpful, but not necessary. Many company benefits. Apply personnel department daily between 9:30 a.m. and 9:00 p.m.

Montgomery Ward

PONTIAC MALL

LIGHT HOUSEWORK, CARE OF schoolaged child. Columbia-Joslyn area. FE 3-1855.

NEED PART TIME HELP with invalid, Keego area. 682-1058.

MANPOWER

Temporary Job opportunities for TYPISTS STENOS
Key Punch Operators
Apply 1338 W. Wide Track

MATURE WOMAN FOR DRY cleaners. Hours 8:30 a.m.-1:30 p.m. For counter, shopping, checking. 4th Square Lake Hardwood Area. 332-0505.

NURSES AIDES, PART TIME FOR relief shift, 651-6377.

ONE BABY, GENERAL HOUSEwork. FE 3-6517.

REGISTERED Professional Nurses

LICENSED Practical Nurses

Pontiac General Hospital, has immediate openings in all areas. Visit our hospital, check our excellent working conditions and liberal fringe benefits.

Part time, starting salary $450 per month. Full time $2.42 per hour.

Full time, starting salary $327.25 per month.

Apply in personnel department, for personnel interview. All inquiries held confidential.

SECRETARY FOR LAW OFFICE, some legal exp. preferred, shorthand, and typing. Salary, $75 to $125, depending on ability. 338-7141.

Help Wanted Female 7

SECRETARY

For real estate office. Type 50 words per minute. Neat appearing. Must have own transportation. Call for appointment.

DON WHITE, INC.
OPEN DAILY 8 P.M.
2891 Dixie Hwy. Waterford OR 4-0494

SELL PRODUCTS FOR ONE OF the largest direct selling companies in the world, no quotas to mail. So, no waiting for deliveries. Call Mrs. Allen, or Mr. Liggett, FE 3-2052, 8-10, 3-5.

SHORT ORDER COOK, KITTY CAT Cafe, 426 E. Huron. FE 3-9178.

SHORT ORDER COOK, 5 NIGHTS, if not experienced, will train. Apply person, Sharp's Inn, 3673 Dixie Hwy.

TYPIST, IBM ELECTRIC AND general typing. Call Personnel, Gamco Electric Co., 1080 N. Crooks Road, Clawson, Michigan. 588-0703.

TYPIST

Permanent position. Prefer some one with insurance experience but not necessary. Character references required. No smokers. Apply in person only, by phone. Ask for Mrs. Coons, K. G. Hempstead, Realtor, 185 Elizabeth Lake Road, corner of Murphy.

WAITRESSES, EXPERIENCE NOT required. Good pay, excellent hours, paid lunch and relief periods, hospital insurance, paid vacations. Pleasant counter, no cooking, dishwashing or portering. Bitt's Grill, 4563 Telegraph Rd. 6 a.m. to 2 p.m.

WAITRESS, DAYS, HOWARD JOHNson Restaurant. Drayton Plains. Apply in person.

WAITRESS

Days. No weekends. $1.25 hr. Bob's Restaurant. Keego Harbor. 682-9657.

WAITRESS WANTED, EXPERIence not necessary, between 25-40, OR 3-3003 between noon and 6 p.m.

WAITRESSES, 18 TO APPLY BIRTH. 575 S. Hunter Blvd.

WAITRESS, EXPERIENCED ONLY, night shift, see Sunoco, Apply Pete's Lunch, 195 Orchard Lake.

WAITRESS, FULL TIME, 682-1616 or 363-7911.

WAITRESSES WANTED, FOR DAY and night shifts. Apply in person only. Blue-Star Drive In, 2000 Oakdyke Rd.

WAITRESSES WANTED JOE'S Dining Room, days or nights, 1651 S. Telegraph, FE 3-9120.

WANTED WOMEN 18-40 LIGHT factory work, apply Northland Industrial Plastics, 1955 Stephenson Hwy.

WANTED, ELDERLY WIDOWS AND housewives. Need $35. to ???. Per week. New direct sales plan available now. 673-6126.

WANTED, BARMAID, PART-TIME evenings, apply in person, Lakewood lanes, 3121 W. Huron Street.

WANTED: MATURE WOMAN FOR office work, good typist, shorthand not necessary, vicinity of M-150 and M-59, part time to start, portation, reply P. O. box 4375 Auburn Heights, MI 48057 references and working background.

WANTED: LADY TO LIVE IN with invalid lady, phone OR 3-7396 or OR 3-1884.

WOMAN FOR GENERAL 5 DAYS, 9 hours, housecleaning, no children, $35 per week, own transportation, after 6 p.m. OR 4-2665.

WOMAN FOR KITCHEN. APPLY Big-Boy Drive-in, 2490 Dixie Hwy., between 2-5 p.m.

WOMAN TO CARE FOR BABY IN my home. Days. Own transp. North Side. FE 2-0405.

WOMAN FOR CLEANING RESTAUrant. Day work. Full time, 673-7151, 5171 Dixie Hwy., Drayton Plains.

Help Wanted Female 7

WOMAN TO CLEAN HOUSE Thursdays. Southfield, 11 mile and Evergreen. Call 357-1974 after 6.

WOMAN FOR FULL TIME GENeral office work. Apply 10-5. Pontiac Laundry and Dry Cleaners. 50 S. Telegraph.

Help Wanted 8

BLOOD DONORS URGENTLY NEEDED

RH Positive $ 6.00
RH Negative $ 12.00
BLOOD SERVICE
In Pontiac FE 4-9497
1342 Wide Track Dr. W.
Mon. thru Fri. 9 a.m. 4 p.m.
Wed. 1 p.m.-7 p.m.

BUS HELP AND WAITRESSES wanted, Rotunda Country Inn, 3230 Pine Lake Road. Call 682-8000.

DETROIT NEWS MOTOR ROUTE drive wanted, White Lake Township area. Phone FE 2-7921 or 334-5723.

FOUNTAIN SALESPEOPLE

WE OFFER YOU
LIBERAL BENEFITS

Ladies—Prefer ages 16-35 years
Males—Prefer ages 16-19 years

Sorry, no openings for students.

APPLY IN PERSON

9 to 11 a.m. or 2 p.m. - 3 p.m.

250 N. WOODWARD
NEAR HAMILTON
BIRMINGHAM

6596 TELEGRAPH AT MAPLE
BIRMINGHAM

93 S. TELEGRAPH
NEAR W. HURON

FRED SANDERS
An Equal Opportunity Employer

MISLEADING NO Above Average Income YES!

SALES PERSONNEL NEEDED AT ONCE. Phone: 335-7011 for pertinent information, between the hours of 1 and 5.

RELIABLE AND HONEST COUPLE to operate small motel, Milford area, free apartment and utility, ref., send replies to Pontiac Press Box 108.

Sales Help, Male-Female 8-A

REAL ESTATE SALESMAN

Man or woman, full time, for a new modern office. Ask for Don Giroux or Bill Buck.

DON GIROUX, Real Estate
AND
TRU-CRAFT HOMES
4511 Highland Rd. 673-7837

Sales Representatives

59-year-old construction firm requires 2 sales representatives at once, nationally advertised products, thousands of old customers for repeat business, highest D&B rating, excellent pay, profit-sharing pension plan plus other benefits Apply in person, 50 S. Cass Lake Rd. 8 a.m. Pontiac.

Employment Agencies 9

EVELYN EDWARDS

RECEPTIONIST-TYPIST $360
Type 60, Experienced

TELEPHONE FE 4-0584
904 Riker Building

INTERNATIONAL PERSONNEL SERVICE
690 E. Maple MI 4-3692 Birmingham

JOB Hunting

National Firm Hiring In Our Offices Daily

Fee Paid Some Examples

Work Wanted Male 11

CARPENTRY 30 YEARS

Finishing and remodeling, kitchens Specialty. Reasonable. 673-5728.

LIGHT HAULING 334-5048

Work Wanted Female 12

CLEANING AND WALL WASHING. 682-6653 or 682-5536.

EXPERIENCED SECRETARY DEsires typing at home. Call 647-5653.

IRONING IN MY HOME 332-9846

Business Service 15

ELECTRIC MOTOR SERVICE—REwinding and rebuilding, 218 E. Pike. Phone FE 4-3981.

Dressmaking & Tailoring 17

DRESSMAKING, TAILORING AND alterations. Mrs. Bodell, FE 4-8955.

SEWING AND ALTERATIONS Clarkston area. MA 5-2913.

Landscaping 18-A

GENERAL TRACTOR WORK-PLOWing, grading, lawn-seeding, 334-0400.

Income Tax Service 19

$5 LONG FORM PREPARED AND type; in my home $5. Your home $8. None higher except businesses. George Lee, FE 4-8052.

ACCURATE, FRIENDLY TAX service. Your home or 24 N. Perry. KEYS AND NACKERMAN, FE 8-2297, FE 2-3171.

ALL INCOME TAX SERVICE, 10 years experience. Trained in latest changes. Your home or mine. Res. William J. Souriall, OR 3-0074.

EHLERS' BUSINESS SERVICES 229 Franklin at 1st-street parking FE 5-2244 Experienced 332-2698

EXPERIENCED — DEPENDABLE R. POLLEY — Income Tax 4023 Baybrook 673-8063

INCOME TAX PREPARATION. All work guaranteed. Lakeland Agency, 4 Walled Lake. 624-1000.

LONG FORMS PREPARED, $3. UP. Call now, FE 5-0602.

Convalescent-Nursing 21

NURSE WILL CARE FOR 2 patients in my home. 338-1692.

ROOM FOR PATIENT. 2330 HUMmer Lake, Road or phone 627-3223.

STONEYCROFT NURSING HOMES 651-6377

Moving and Trucking 22

AA MOVING

Careful, professional. Low rates, free estimates. UL 2-3999 or 628-3518.

BOB'S VAN SERVICE MOVING AND DELIVERY FREE ESTIMATES ROBERT TOMPKINS FE 4-7820

LIGHT HAULING AND MOVING, cheap. Any kind. FE 5-7393.

LIGHT HAULING, MOVING, BASEment and attic cleaning. 335-1922.

Painting & Decorating 23

A-1 PAINTING AND DECORATING Satisfaction guar. FE 4-6918.

A-1 PAINTING AND PAPER HANGING
THOMPSON FE 4-8364

A LADY INTERIOR DECORATOR, Papering. FE 4-5853.

INTERIOR AND EXTERIOR DECorating, reasonable rates, free estimates. FE 5-2805.

PAINTING AND WALL WASHING. Reas. rates. FE 3-0056.

PAINTING, PAPERING, WALL WASHING, MINOR REPAIRS, REASONABLE PRICES FE 5-2202.

PAINTING AND PAPERING, YOU are next. Orvel Gilcumb. 673-0496.

PAINTING, PAPERING
TUPPER, OR 3-7061

PAINTING AND DECORATING — Plastering and caulking. Reasonable rates, Free estimates. FE 5-8056.

QUALITY WORK ASSURED, PAINTing, papering, wall washing. 673-2870.

Television-Radio Service 24

HAVE YOUR RADIO AND TELEVISION REPAIR WORK DONE WHILE YOU WAIT
Trained service men reasonable prices. Free tube testing.
Montgomery Ward Pontiac Mall

Transportation 25

TRUCK GOING IN VICINITY OF S.E. Missouri and N.E. Arkansas and returning to Pontiac, Leaving between March 16, April 1. Will haul. FE 8-2205.

Insurance 26

Quality Automobile Risk Insurance
Budget Terms
BRUMMETT AGENCY
Miracle Mile Shopping Center FE 4-0589

HOMEOWNERS INSURANCE. Scales. FE 2-3011 or FE 4-3403.

INSURANCE COST TO HIGH? LOWER IT $57.00 with new reducing deductible home owner policy. FOR AGENT: $15,000 Broad form, 897 for 3 years. SIMILAR SAVINGS ON ANY AMOUNT.

Anderson Agency
FE 4-3535 1044 Joslyn Ave.

Wanted Children to Board 28

CHILD CARE, LICENSED HOME. FE 2-7020.

DAY CARE FOR 5 MALL CHILdren in Perry Park Licensed home. FE 4-7871.

Wanted Household Goods 29

CASH FOR FURNITURE AND APpliances. 1-piece or houseful. Pearson's. FE 4-1561.

HEAR OUR PRICE BEFORE YOU take so little for your furniture or appliances you don't have you. We'll auction it or buy it.

B & B Auction
5089 Dixie Hwy. OR 3-2717

LET US BUY IT OR AUCTION IT for you. Auction every Sat. p.m. OXFORD COMMUNITY AUCTION. 628-2523

Wanted Miscellaneous 30

CASH FOR PIANOS, FURNITURE, musical instruments, tools, etc. FE 4-1561.

CASH PAID FOR YOUR USED FURniture and appliances. FE 4-1864. Days only, ask for Mr. Grant. Wyman Furniture.

DESKS, TILES, OFFICE FURNIture, portable and office typewriters, adding machines, drafting tables, etc. OR 3-9767.

HANDICAPPED PERSON WOULD like used furniture. 893 Hights Rd., Lake Orion.

WANTED: 14-FOOT BOAT TRAILER — FE 5-6951.

WANTED TO PURCHASE ONEhorse or two-horse pulverizer. Reply Pontiac Press, Box 46 giving description, condition and price.

Wanted to Rent 32

2-BEDROOM HOUSE, COUPLE, 1 child. Clarkston area. 625-0761.

ADMOTIVE ENGINEER WITH wife and child, desire to rent 2 or 3-bedroom home in Pontiac Area. Home to be available between June 15 and July 1, 549-0900.

TWO WORKING ADULTS AND dog want to rent unfurnished two or three-bedroom home in Wolverine Lake area, for five or six months, with option to buy if built. Reply Pontiac Press, Box 31.

MANAGER WESTERN AUTO wants to rent 3-bedroom house, preferably near Parochial School. Call FE 2-4233, ask for Bob Nilak.

WANTED TO RENT — A HOUSE, 3 or 4 bedrooms, around Lake Orion. 693-3706.

WANTED: 3-BEDROOM HOUSE OR ranch, furnished. M-1 area. 673-8973.

YOUNG COUPLE DESIRE 3-BEDroom house, flat or apt. CR 9-2855.

Share Living Quarters 33

2 COLLEGE MEN WILL SHARE home with third, FE 5-2563 after 5.

WILL SHARE MY HOME WITH lady, business woman, close child, Elizabeth Lake area, FE 3-9665.

WORKING WOMAN TO SHARE apartment, 335-1679.

Wanted Real Estate 36

1 TO 50

HOMES, LOTS, ACREAGE, PARCELS, FARMS, BUSINESS PROPERTIES AND LAND CONTRACTS Urgently needed for immediate sale!

WARREN STOUT, Realtor
1450 N. Opdyke Rd. FE 5-8165
Daily 9-11 FE 5-5338
MULTIPLE LISTING SERVICE

ALL CASH

FHA and GI EQUITY
All homes anywhere, even if behind in payments. No listing, no red tape, no delays. Cash immediately. Call Mr. Wright

CASH

48 HOURS
LAND CONTRACTS—HOMES
WRIGHT
382 Oakland Ave. FE 2-9141

DO YOU WANT TO SELL?

We need listings on homes, also apartments and lots.

A. JOHNSON & SON
REAL ESTATE and INSURANCE
1704 S. Telegraph
FE 4-2533

DISTRESS PROPERTY, LARGE OR small, also acreage wanted, cash, Richards Realty, WE 3-4200, 363-7028.

NOTICE!

If you have acreage parcels for sale—small or large, we have the buyers, call us today!

Clarkston Real Estate
5856 S. Main MA 5-5821

HAVE BUYERS FOR ANY KIND of property for quick sale, call: Paul Jones Realty FE 4-8550

VACANT LOTS WANTED

In Pontiac. We pay more, immediate closing. TOP VALUE REALTY, 682-5575. Mr. Davis.

WE LIST — WE SELL — GET RESULTS! Out of our listings. Right aggressive years. Ask the North Clarkston area.

WALLED LAKE REALTY NA 7-2950
1956 M-15 at Old Eagle Lake

WE NEED LISTINGS

Lots, homes, businesses, commercial, etc.
TOM REAGAN REAL ESTATE
2551 N. Opdyke
FE 3-7800

Apartments, Furnished 37

1 ROOM, NO DRINKERS, ELDERly person. 154 North Perry.

2 ROOMS, WORKING LADIES, DAY worker, on bus line. FE 4-0473.

2 ROOMS, BATH, DOWNTOWN area, OR 2-0901, FE 4-0405.

3 ROOMS, ALL PRIVATE, ADULTS, no children. 682-1058.

3 ROOMS, ADULTS, $25 WEEKLY, $25 deposit. FE 2-4454.

3 ROOMS AND BATH, CHILD WELcome, $32.50 per week with $100 deposit, inquire at 279 Baldwin Ave. Call after 5.

5-ROOM APARTMENT FOR RENT, one child welcome. 338-3179.

AVAILABLE APRIL 1, 1-BEDROOM apartment, $80. 1475 W. Lawrence. Phone FE 4-3449 after 5:30.

BACHELOR APARTMENT, GENtleman, everything furnished. Christian home, private. FE 8-8076 or after 6, FE 8-1577.

CLEAN 2 - ROOM APARTMENT, employed person. FE 8-2878.

YOUNG WORKING WOMAN wishes same to share expenses of 2-bedroom apartment in north downtown Pontiac. OR 3-7665.

Apartments, Unfurnished 38

2-BEDROOM APARTMENT WITH carpeting, $160. No children, no pets, please. Forestwilderness Apts. 995 N. Cass Lake Road. FE 4-0611.

4 ROOMS, LIKE NEW, SECOND floor. Northwest area. Give phone number and address. Reply: Pontiac Press Box 20.

FIRST FLOOR, 3 ROOMS, BATH. Heat. Close to. FE 2-7425.

LARGE 3 ROOMS AND BATH. All utilities furnished, garage. Private entrance. 363-2262.

ORCHARD COURT APARTMENTS MODERN IN EVERY DETAIL FE 8-6918

MIXED AREA. 4 ROOMS AND bath, $80 month. Call 673-0828.

UPPER, 2 ROOMS PLUS KITCHen and bath, heat and electric FE 5-2864.

Rent Houses, Unfurnished 40

2 BEDROOMS, $75 PER MONTH, deposit required. Call 332-9336 after 6 p.m.

3-BEDROOM, $85 A MONTH, reference. FE 4-7694.

BOULEVARD HEIGHTS application now being accepted Contact Resident Manager 544 East Blvd. at Valencia FE 4-3555 Open 1-5 p.m.

WOLVERINE LAKE, 777 WOLverine Drive, 2-bedroom brick, built-ins, lake privileges, immediate possession, children welcome, $147.50 per month. Call 637-6828.

Rent Rooms 42

BUSINESSMAN, SHOWER, WEST-side. FE 2-3517

CLEAN WARM ROOM, LADIES, 267 N. Saginaw, FE 2-6709.

LOVELY ROOM, 1 OR 2 GIRLS, call 651-8641.

MODERN ROOM FOR GENTLEman, West side. FE 2-0915.

ROOM AND/OR BOARD
1380 Orchard Lake Ave. FE 4-1654.

SLEEPING ROOMS, $7 PER WEEK. 69 W. Kennett.

SLEEPING ROOM FOR LADY, family home. Call 338-1750.

Rooms With Board 43

IN PRIVATE HOME, CLEAN, NONdrinking man. 334-4708.

LOVELY HOME, GOOD HOME cooking. 762 W. Huron.

Rent Office Space 47

3-ROOM
Office for Rent
CALL TOM BATEMAN — FE 8-7161

1,100 TO 2,900 SQUARE FEET available on Dixie Highway, just West. Will divide and/or refurbish to fit needs of tenant. Phone Lessor, Mr. Schleicher, FE 4-1864.

LARGE PLEASANT OFFICE space, Clarkston. Call 625-7241.

NEW MODERN OFFICES TO rent, 651 Orchard Lake Ave., Pontiac. Tru-Kraft Homes. 673-0331 or 363-7911.

PANELED OFFICE TO RENT IN building with accounting firm and lawyer. Secretarial and telephone service available. 262 S. Telegraph. FE 3-8461.

SALESMEN, OFFICE SPACE WITH phone answering service only $30 a mo. 392 Voorheis, FE 3-8244.

SMALL OFFICE AND GARAGE, Opdyke Rd., phone FE 2-2965.

Rent Business Property 47-A

20 x 40
Store for Rent
CALL TOM BATEMAN — FE 8-7161

DOWNTOWN PONTIAC SPACE 16,800 SQ. FT. MASONRY BLDG. for Ask for Charles Anderson or Avner Gelman, FE 3-8466

FOR LEASE — NEW BUILDING, 2-500 square feet, in Walled Lake. Suitable for offices, clinic or store. FE 2-7020.

OFFICE OR STORE BUILDING, 3,000 sq. ft. 56 Oakland, FE 4-0512.

SHOP BUILDING, 30X56, DIXIE Highway, OR 4-1232 eves.

Sale Houses 49

3-BEDROOM ALL MODERN RANCH with 2-car garage, large lot, 2-car garage, large lot, $15,750 on terms or will trade. Call Schick, 693-8711, 693-8711.

3-BEDROOM BRICK RANCH, BASEment, gas heat. 673-7849.

3 BEDROOM RANCH IN AVON Twp., needs some finishing $ years old, large lot, $14,900. Call owner, 852-2491 after 5 p.m.

Sale Houses 49

4-BEDROOM, BASEMENT, LARGE lot, OA 9-2013, A. Sanders.

4-BEDROOM RANCH

Large living room, dining and kitchen area, attached garage, storms and screens. Waterford School district. $13,900 per cash only.

FLATTLEY REALTY
620 COMMERCE 363-6981

7 ROOMS, WEST, GAS HEAT, $8,950. $750 down. FE 5-9575.

969 HOWARD

3-bedroom, brick ranch, full basement, GI or FHA, zero down. Immediate possession. 363-2496 or 3-4200, 356-9121, 664-7693.

$300 DOWN, THAT'S ALL!

Under our special financing plan we could put you in this pre-owned 3-bedroom, basement, ranch. . . . Easy clean tile floors. Gleaming birch cabinets. Close to shop. 1 car garage. Low $9,800. $54.12 plus tax and insurance monthly.

HAGSTROM
REALTOR
4900 W. HURON ST. OR 4-0358
EVENINGS CALL OR 3-6229

739 MENOMINEE

3-bedroom brick, built-ins, gas heat $17,500. $3,000 down. E. Wallace. FE 5-7905.

$9,990

Rancher on your lot. Lovely 3 bedroom ranch type home, full basement, birch cabinets, oak floors, FULLY INSULATED. Designed for better living. No money down.

NORTHERN HIGH
Will build on this large 60 ft. lot a 3-bedroom ranch home with full basement for $11,200 and $1200 down.

WE TRADE
YOUNG-BILT HOMES
REALLY MEANS BETTER-BILT
RUSSELL, YOUNG & WU. HURON
FE 4-3830

$9,950

3-bedroom ranch, home, full basement, aluminum siding, birch cupboards, oak floors, insulation. Ideal for young couple. Immediate possession. Built on your lot. We also have a selection of lots for sale.

AL MARTIN, Realtor
504 S. Broadway, Orion 693-6223

AT ROCHESTER

Sharp 3-bedroom ranch with basement. 2-car garage, large lot, low 100x250. Call Olive 1-8588 for inspection.

Frank Shepard, Realtor

BY OWNER, 1½-STORY, 3 BEDrooms, basement, garage, ¾ acres, $12,950. OR 3-9444.

BIRMINGHAM

NEW, all brick colonial, 4 bedrooms, 2½ baths and large family room. Many extras seldom found. Immediate glazed windows, screens, attic fan, sprinkler system. Your complete price is $39,900.

THREE BEDROOM, 2 bath ranch with basement. Family room, 2 bricked 2-car garage. Curved drive walk to Westchester, St. Regis and Kenbrook schools. Owner transferring, good value. Early May possession. Only $26,900.

WEIR, MANUEL, SNYDER & RANKE
290 S. Woodward, Birmingham
644-6200 Open Sunday 2-5

DRAYTON PLAINS

3-bedroom, tile bath, all carpeted, forced air oil heat, aluminum storms and doors, fenced yard, 1½-car garage, quick possession. Only $9,250. $1,000 down.

K. L. Templeton, Realtor
2339 Orchard Lake Road 682-0900

CLARKSTON
COUNTRY ESTATE

3-story Centennial farm home, Vacant. Can be sold on one to 20 acres. Home must be rejuvenated, but the beautiful setting among huge pine trees will make it well worth the effort. Located in A-1 area just northwest of Clarkston, Michigan. Starting price $15,000. Terms.

Carkston Real Estate
5856 S. Main MA 5-5821

CUSTOM BUILDING

Your plans or ours
Sislock & Kent, Inc.
1309 Pontiac State Bank Bldg.
338-9294 334-0977
Open 8 a.m. to 8 p.m.

FHA Repossessions

69 W. Brooklyn ..... $300 down
671 Emerson ..... $250 down
3700 Dixie ..... $400 down
3700 David K. ..... Waterford

North Point Realty
5934 S. Main Clarkston
MA 5-2241 If no ans. MA 5-1580

GAYLORD

LAKE FRONT home of six rooms, 2-car garage, fireplace, hardwood floors, large family room, immediate possession. A lot of value for $21,500 with terms.

COME ON DAD — quit holding out on the kids. Get a home and pets when you were young. 3 bedrooms, 1½ baths, $13,500 down terms. Call MY 2-2821 or FE 8-9693.

LAWRENCE W. GAYLORD
Broadway St. MY 2-2821 or FE 8-9693
Lake Orion

HARRISON STREET

2-bedroom, new gas furnace, rugs, drapes and dryer, new garage, only $1,000 down on G.I. or FHA terms.

PAUL JONES REALTY FE 4-8550

HERRINGTON HILLS

3-bedroom ranch, basement, hardwood floors, family room, landscaped, paved, vacant. 6 years old. Excellent location.

RORABAUGH

Woodward at Square Lake Road
FE 2-8053 Realtor

HITER

NEAR UNION LAKE: Like new, 3-bedroom rancher, plastered walls, oak floors, full basement, attached car and half garage, large lot. Low price. Only $9,450, 10 per cent down.

WEST SUBS: 6-room brick rancher, 1½ baths, built-in stove and oven. Glass sliding doors to patio. Attached 2-car garage. Large corner lot. $2,000 down. Call HITER, Realtor, 3792 Elizabeth Lake Rd. FE 2-0179 after 5 p.m. 682-6427.

LAZENBY

DRAYTON PLAINS

3-bedroom ranch, cute as bugs ear, lovely kitchen with dining space, full tile bath, fireplace, attached car and half garage, large lot fenced. Only $9,450, 10 per cent down.

We accept your home, lot or equity in trade.

ROY LAZENBY, Realtor
4393 Dixie Hwy. OR 4-0301
Multiple Listing Service

Lake Privileges

4-room and large utility, fireplace, all PA near, glassed-in porch, 1½-car garage, lots of room. Only $12,500. Green Lake Rd. Privileges on Upper Straits Lake, within 2 blocks of miles west of Pontiac. $6,650 with $1,750 down, FE 4-0512.

CLARENCE C. RIDGEWAY
Realtor
220 W. Walton 338-0862
Multiple Listing Service

MIXED AREA

TUCKER REALTY 334-0700

NO DOWN PAYMENT
NO MORTGAGE COSTS
NO PAYMENTS UNTIL JULY 1
Terms very modest located at Lotus just E Bloomfield.

BELSIRE HOME BUILDERS
FE 8-7563 1:30 TO 5 P.M.
Evenings, L-3-7227

Sale Houses 49

NELSON BUILDING CO. 4-BEDroom Cape Cod. FE 3-6242

NEW TRI-LEVEL, BASEMENT, 3 bedrooms, 2 baths, $2,100. 663 Clara St., Pontiac. 693-6632. Terms.

NOTHING DOWN

CUTE ARCHITECTURAL BUNGALOW — 3 BEDROOMS — AUTOMATIC HEAT — BASEMENT — GOLDEN OAK FLOORS — $55.00 PER MONTH INCLUDING PRINCIPLE AND INTEREST

WRIGHT
382 Oakland Ave.
FE 2-9141

OPEN EVERY DAY
NEW BRICK 3-BEDROOM RANCH
ON CRESCENT LK. RD.,
NO. OF NOV.
Has oversized 2-car brick garage, large lot.
$500 DOWN BUYS
C. SCHUETT FE 8-0458
TRADE YOUR HOME FOR $9925

1 BEDROOM, STREET

A real share 3-bedroom home with city water and sewer. Priced at only $7,450 with 10 per cent down. This is truly a good buy, so hurry.

DON
GIROUX
REAL ESTATE
4511 Highland Rd. (M-59) 673-7837

QUAD-LEVEL

4-bedroom, glassed-in family room, 2½ baths, 2-car garage, near Kettering High. Immediate possession.

HILLTOP REALTY
673-2234

RANCH HOME

Lovely 4-bedroom ranch brick home, in very nice area, convenient area, 1½ baths, gas heat, carport, large lot. Only $500 down on FHA.

WEST SIDE

Owner offers unusual deal on 4-bedroom, Cape Cod, Colonial, Spanish, nice sized living room, dining room and kitchen, 1½ baths, 3 bedrooms and bath, basement, gas heat, garage, extra lot. Cash talks. Must trade.

J. JOLL, Realtor
FE 2-3488 682-0097 MI 6-5573

RENT OR SALE, $1,000 DOWN, VA cant. Clean. Garage. Furnished optional, Large country lots. Fruit trees, Immediate possession. Call Mr. Cooley Lake.

HAROLD R. FRANKS, Realty
2583 UNION LAKE ROAD
EM 3-3208 363-7181

TO BUY OR TO SELL
Call Paul Jones Realty
FE 4-8550

TOWERING OAKS

Nestled amid the trees you'll find this pink and white aluminum sided cozy home. You are sure to enjoy the quiet neighborhood close by Elizabeth Lake, full basement, finished recreation room, 2 baths, 2-car garage, fenced completely. Perfect for those who like retirees dream. $7,995. Good down payment.

HAGSTROM
REALTOR
4900 W. HURON ST. OR 4-0358
EVENINGS CALL 682-0435

VILLAGE LIVING

Neat bedroom home in ½ acre, with living and dining room, plus breezeway and 3-car garage. $8,750. $1,000 down.

C. PANGUS, Realtor
630 M-15 Ortonville
Call collect NA 7-2817

WALDON AT ALMOND LANE
CLARKSTON, Brick, 4-bedroom, 2½ baths. BY BUILDERS. $18,495. 625-0466.

WEAVER

AT ROCHESTER

New 4-bedroom colonial, plus den, 2 family rooms, natural fireplace, built-in formal dining room, 2½ baths, 2-car garage. Immediate possession. Terms.

MILTON WEAVER INC., REALTOR
In the Village of Rochester
118 W. University 651-8141

WEST SUBURBAN

Modern 3-bedroom ranch home with interior completely redecorated. Located in West Bloomfield Township. Approximately $250 will move you in. Call

J. A. TAYLOR, REALTOR
7732 Highland Road (M-59)
OR 4-0080 Evenings EM 3-7546

WOLVERINE LAKE

Lake front 3-bedroom with large country kitchen, fireplace, large year round porch, walk-out basement, garage, fenced lawn, boat, dock. A good buy at $14,400 on terms.

WARDEN REALTY
3434 W. Huron, Pontiac 333-7157

Look!

3 Models

½-Bath Californian
1-Bath Monticello
1-Bath Mt. Vernon
All Have

Full basements, 3 bedrooms, gas heat, lake privileges.

As Low as $125
Moves You In

Take Orchard Lake Rd. to Commerce Rd., take Commerce to S Commerce Rd., turn right at Open sign. Or, left to Lake Rd. to

Americana Homes
624-4200

FIRST IN VALUE

Cease
RENTING
$59 Mo.

Excluding taxes and insurance

ONLY
$10 Deposit

WITH APPLICATION

3-BEDROOM HOME
GAS HEAT
LARGE LIVING AREA

WILL ACCEPT ALL APPLICATIONS FROM ANY WORKERS — WIDOWS, DIVORCEE PEOPLE — NO CREDIT PROBLEMS AND RETIREES.

For Immediate Action Call
FE 5-3676 626-9575

ANYTIME SAT. OR SUN.
OR COME TO 290 KENNETT
OFF OF WOODWARD
REAL VALUE REALTY

WARREN STOUT, Realtor
1450 N. Opdyke Rd. FE 5-8165
Daily 9-11 FE 5-5338
Multiple Listing Service

GILES

NORTH WEST OF CITY lovely 3-bedroom ranch, large kitchen, family room, 1½ baths, full basement, OH gas heat. Aluminum storms, front awnings, lot 100 x 150. Priced for quick sale, $13,900. Terms.

NORTH EAST OF CITY, 3-bedroom ranch built in 1955. Carpeted throughout, modern, gas heat, aluminum storms, covered patio, 2-car garage, panelled family room, 1½ baths. Large lot. Community sewer. Full price $15,500.

$400 DOWN short 3-bedroom ranch. Carpeted living room and hall, family room, 1½ baths, OH gas heat, basement. Lovely neighborhood, shopping center, bus service. $14,900.

GILES REALTY CO.
FE 5-6175 321 Baldwin Ave.
MULTIPLE LISTING SERVICE

Sale Houses 49

A-1 BUYS

WATKINS LAKE

All brick ranch, 3 bedrooms, large living room with fireplace, full basement, 2-car attached garage. Beautiful landscaped lot. Priced for immediate sale. Only $2,000 down plus costs. $16,500.

NEAR FISHER BODY

Ideal for the young married couple or elderly retired couple. Recently decorated, 2-bedroom ranch, close to shopping, bus and churches. Only $9,000. Terms.

IMMEDIATE POSSESSION

All freshly decorated 3-bedroom home, excellent location near Crescent Lake, attached 2-car garage, 85x130 foot lot. Just $1,500 down, $86.00 per month. See it today.

WATERFORD REALTY
D.-Bryant, Realtor Van Well Bldg.
4540 Dixie Hwy.

Sale Houses 49

HAYDEN
TRI LEVELS
3 Bedrooms — Gas Heat
Large Lots — Attached garage
Large Family Room
Many Features
Built-ins Optional
$11,000 TO $12,900
10 Per Cent DOWN
Office open 9 to 6 p.m.
Mon. thru Sat.
J. C. HAYDEN, Realtor
EM 3-6004 10735 Highland Rd. (M-59)

"BUD"
Only $1,000 Down
on this cozy 3-bedroom home with privileges on beautiful Elizabeth Lake only a short walk to private sandy beaches, large storage attic, family room with fireplace, vinyl basement, gas heat. Make your appointment today!
Big Lot and Shore
street-to-street parcel (120'x328' plus 60' on corner), and 2-bedroom bungalow with attached garage, part basement, stove and utility room. Economic heat and hot water, storms and screens, fruit trees. Priced at $14,900, call now!
"Bud" Nicholie, Realtor
Mt. Clemens St.
FE 5-7201
After 6 P.M. FE 2-3370

Val-U-Way
Government Representative
$300 Down
Moves you into this clean 3-bedroom home. Loads of space in the full basement for that rumpus room. Oil forced air heat. Tiled baths. Attached garage. Priced at this for the low price of only $9,-295. $72 per month including taxes and insurance.
Oakland University
Outdoor living is a breeze on the patio of this very clean 3-bedroom home. Has forced air heat. Tiled bath. Extra large living room. 2-car garage. All this for only $10,-600 on land contract.
Mixed Area
Very clean 3-bedroom ranch. Full basement. Close to schools and shopping. Paved streets. Nicely landscaped lot. Can be yours for only $900 down. $79 per month including taxes and insurance. Full price, $10,500.

R. J. (Dick) VALUET
REALTOR FE 4-3531
348 Oakland — Pontiac
After Hours FE 8-6410 and FE 8-1364
LIST YOUR HOME WITH US

MILLER
BRICK HOME west of town in A-1 condition, 5 rooms, 1 floor, full basement, gas heat, fenced yard, $8,-950. Terms.
M59 AIRPORT AREA, 3-bedroom home, 12x15 living room, 12x17 family size kitchen, full basement, large fenced yard and paved street. Just $14,300. Terms.
4% LO BRICK AND MASONRY BUILDING SUITABLE FOR TV repair, beauty shop, etc. Divided in half with private entrances. Priced at $7,250 with $72 monthly including taxes and insurance.
HANDYMAN'S SPECIAL with Elite-a beth Lake privileges, 3 bedrooms and bath. Nice paneled living room, oil heat and large lot. Full price $6,-650 payment on land contract. Oh yes, it's completely furnished!
Realtor FE 2-0262
670 W. Huron Open 9 to 9

DORRIS
10-ACRE FARM. Spaciousness is the only way to describe this property, and you'll find it here. 600 feet of living space in this aluminum sided ranch home. Ideal for living room with cut-stone fireplace, beautiful country style kitchen, 4 spacious bedrooms all on main floor, 2 bedrooms in the walkout basement with second kitchen, 2-car attached garage and land partially wooded.
LAKE PRIVILEGES on 2 beaches. 3-bedroom ranch home built in 1957, 12x17 living room, oil heat, aluminum storms, screens and doors, nice neighborhood. Lot 60x145, West suburban. $8,750.
$CARCE AS HEN'S TEETH is the only way to describe homes in the Pontiac Northern area. Make your appointment today to see this 3-bedroom ranch home with family room, located east of Joslyn. gas h-a-a aluminum storms and spacious city lot 57x134. $9,950.
DORRIS & SON, REALTORS
2534 DIXIE HWY. OR 4-0324
MULTIPLE LISTING SERVICE

CASS and ELIZABETH LAKE PRIVILEGES
ge with this 3-bedroom home. Full basement, gas h-a-a, 25-foot living room, large lot. FULL PRICE, $10,900. TERMS or WILL TAKE LAND CONTRACT. MODEL TRAILER AS TRADE-IN.

CUSTOM-BUILT BRICK RANCHER
7-room home, featuring, 3 large bedrooms, 2 ceramic tile baths. Large living room with Roman brick fireplace, dining room (13'9" x 10'½"). Excellent kitchen with built-in dishwasher, and oven range, built-in counter tops, stainless steel sink. Full basement, electric baseboard heat. Water softener. Recreation room with paneled walls, bar, 2-car built in attached garage. THIS IS A BEAUTIFUL HOME—SEE IT TODAY!

Smith & Wideman
REALTORS FE 4-4526
412 W. HURON ST.

Frushour & Struble
TWIN LAKES VILLAGE WEINBERGER MODELS
Twin Lakes Village, featuring all the quality workmanship that you'd expect only in a Weinberger home. Ultramodern kitchen and bath, spacious family room and large 2-car garage, 3 other models available all immediate occupancy, FHA and VA accepted. Call Frushour and Struble for a new Weinberger home, Directions: Take M-59 mile past Williams Lake Rd.

OVER ½ OF AN ACRE
HERE IS A NICE 3-bedroom home with family room, 1½ baths and garage. Lovely setting in large lot. I'm sure you will be impressed with the new gas furnace and 2-car garage. Built in 1961 and located in Orchard Lake Schools area. Priced at $19,500. This house is selling for $10,300. Call today!

PLEASANT LAKE WOODS
WE INVITE YOUR comparison on this charming 3-bedroom all brick ranch home. Ultramodern design throughout featuring family room and attached 2-car garage. Selling for $19,500. Your house or will it cash down payment. Immediate possession.
JACK FRUSHOUR
and ROLLIN STRUBLE
3991 Highland Rd. (M-59)
Realtors MLS
FE 8-6402 OR 4-1577

Sale Houses 49

O'NEIL
MODEL
Open Daily 2 to 6
3084 Angelus Drive
This is the "Idea Home" of Oakland County, important to you because this house includes all the design trends which are pointing to your new way of life. Entering the slate foyer one steps into a world of tomorrow. An elegant brick planter and wall mural effects a homey atmosphere. Gold carpeting accentuates a large living room with fireplace and the striking picture window which offers a panoramic view of No. 1 and No. 2 fairways at Silver Lake Golf Course. Beautiful Beauty Rite Formica cabinets and counters, large dining area. 3 spacious bedrooms, leisure room. Truly the "Newest of the Idea Homes." Be sure to see our other models in this subdivision.
TRADING IS TERRIFIC
WATKINS LAKE FRONT — 75' of finest sandy beach, cement breakwater. Now offering a charming 5-bedroom Early American. There is a formal dining room, a delightful sunroom and an oversize breakfast room, all connecting areas large enough for entertaining yours and the next generation in the most gracious manner. Be well back from the street; a circular drive cuts through the tall trees adding much seclusion and quiet. Beautiful, wild ducks will swim right at your doorstep. Asking $29,950, located in a neighborhood of all lovely homes. Certainly worth trade!
FIVE YEARS YOUNG, and she is a beauty — honestly sharper than new. Includes all the things folks are looking for, a great big living room, with a gorgeous fireplace, kitchen with pink built-ins, 3 bedrooms, ceramic bath, basement, and plus a 2-car garage. Best possible construction throughout. Priced far below replacement cost. Located north of Pontiac on a heavily landscaped lot. Immediate occupancy. $21,500.
SYLVAN VILLAGE FAMILY HOME — One bedroom and bath first floor; two big bedrooms up. Living room with fireplace, finished in real natural, wood-burning fireplace, basement, oil heat, gas water heater, 2-car garage. Full price, $12,-900. Can be financed with 10 per cent plus mortgage costs. Better see this one right away.
"SCADS OF CHARM" is our way of describing this lovely home with attractive shaded lot, plenty of shrubs and out-door barbecue. Seven large rooms, including an almost all glass family room, all on one floor plan. A natural fireplace is in the huge living room. Wonderful neighborhood within walking know of beach privileges. It's a real good buy at $17,900 and, as always, we'll finance it.
BUILD A BEAUTY OF HIS this lake-front site at Watkins Lake. Wade to beach, beach area, concrete breakwater, best of surroundings. $6,800 with trade-in accepted.
RAY O'NEIL, Realtor
3520 PONTIAC LK RD. OPEN 9 to 9
OR 4-2222 MLS EM 3-0351

BATEMAN
GUARANTEED
TRADE-IN PLAN
In the City
3 BEDROOMS: Extra nice with new garage and outside recreation area. Full basement with gas heat. Carpeting and water softener included, this is a bungalow-type with brick front and beautifully kept. Convenient to schools and shopping and only $13,500 with $1,350 down plus costs.
Rambling
8-ROOM RANCH-STYLE home with all large rooms and attached 2-car garage. Aluminum exterior and maintenance-free. Conveniently arranged kitchen with high quality electric built-ins. Lovely fireplace in living room plus another one in lower level customized recreation room with extra kitchen and dining area. All designed for business families for entertainment. Two lovely home sets on a completely fenced lot with over 75-foot water frontage within Keego Harbor. Only $2,250 down plus mortgage costs is all that is needed to make this your home.
4-Bedroom
BILEVEL with 2-car attached garage. Wall-to-wall carpeting in all bedrooms, family room has fireplace with extra ½-bath on first level. 1½ baths, nicely landscaped lot with rear terrace and built in 1962 as model home. Owner moving and priced for quick sale with just $1,-800 down plus costs.
Immediate Possession
EAST SUBURBAN; aluminum rancher with basement and 2-car garage. Real convenient location in Auburn Manor, big 75'x200' lot and in process of being newly decorated. Immediate possession upon closing, priced at $13,500 with $1,600 down plus costs. DON'T WAIT.
2-Bedroom Bungalow
WEST SUBURBAN with 2-car garage and large wooded-in yard. Sharp and clean, conveniently located just west of city limits and close to schools and shopping. Pretty yard garden spot and modestly priced at $9,950 with $1,000 down plus costs.
Trade
THE BATEMAN WAY
BATEMAN REALTY will guarantee sale of your present home on the GUARANTEED HOME TRADE-IN PLAN. Call now for appointment.
Realtor FE 8-7161
377 S. Telegraph Open Daily 9-9 MLS Sunday 1-5

TIMES
BEVERLY ISLE
On beautiful waterfront to Otter and Sylvan Lakes. Spacious brand new ranch. Family room, recreation room with fireplace, 2½ deluxe baths. Gas hot water heat, air conditioning system. Just a few blocks to shopping, schools and expressway. Carpeting, draperies and many extras. Top location for quiet living. Many trees for smaller home.
SCENIC LOCATION
Lovely home with living room all carpeted with drapes, fireplace, kitchen (19'x18'), 3 big bedrooms, full basement, attached garage, and screens on a lot 150'x297'. Don't miss this home. Call for appt. before it's too late for you to be situated in this beautiful location in nearly all shopping conveniences.
NORTHERN HI AREA
A real good starter home is this neat 3-bedroom ranch. All fully insulated and new gas furnace. Fenced lot and big attached 2-car Garage. $8,900, 10 per cent down plus costs.
TIMES REALTY
2219 Dixie Hwy. MLS 674-0396
OPEN 9 to 9 DAILY

LOW COST HOUSING — Two bedroom starter home with the convenience of downtown. New gas furnace, hot water heater, insulated exterior, new paint. Immediate possession. Basement. New low price. Only $4,995 and terms. $400 down.
LET US BUILD — your new home. Over 25 years of experience. Choice of plans, or will draw your creation in a rancher with 3 bedrooms, 1½ baths, ceramic tile baths, oak floors and attached 2-car garage. Only $15,500 and we will afford you not only comfortable and convenient living but quality and workmanship. Ready future value. "A real roomy home" Plenty of closet space, 11'x11' country style kitchen. "Excellent floor plan." Priced at only $15,-250 on your lot.
LIST WITH US — We need your listings for our Multiple Listing Service. We accept trades and in this way many sales result that would not otherwise be.
L. H. BROWN, Realtor
209 Elizabeth Lake Road
PH. FE 4-3564 or FE 2-8410

Sale Houses 49

KAMPSEN
Your Neighbor Traded—
Why Don't You?
Lake Front Deluxe
A large family home with space for all your hobbies and comfortable privacy for group entertaining. 4 bedrooms, ceramic tile baths, 23'x12' family room, natural fireplace, patio—all hot water—base ray heat.
A Rare Buy
Three bedroom bungalow located in the city, in Whitfield School District with low taxes, carpeted living room, full basement, recreation room with fireplace, gas heat, fenced yard, paved street. Less than $3,000 down, $84 per month includes all taxes and insurance on $900 down and closing costs. Better move fast on this one.
Oxbow Lake
Lake front home priced within reach of everyone. Two bedrooms, enclosed breezeway leading room, plus other attractive features, make this a real buy. Just $1,600 down and costs — or will take your present home in trade.
THINKING OF SELLING? WANT CASH? We will get it for you—give us a try. 1071 Broad Rosevear, Lee Kerr, Dave Bradley, Hilda Stewart, Jo Jamieson, Byron Rogers, or Rachel Lively.
1071 W. HURON ST. MLS FE 4-0921
AFTER 8 P.M. CALL OR 3-7556

CLARK
LAKE FRONT, BRAND NEW LISTING 7-room brick ranch with walk-out basement—only 1 years old in spotless condition, in a first class neighborhood, on good, lake shore lot of good beach. 20 ft. long sunken living, carpeting, good dining room, open kitchen with pink built-ins, 3 bedrooms, tiled bath, basement, rec room plus a 2-car garage. Best possible construction throughout. Priced far below replacement cost. Located north of Pontiac on a heavily landscaped lot. Immediate occupancy. $21,500.
SYLVAN VILLAGE FAMILY HOME — One bedroom and bath first floor; two big bedrooms up. Living room with fireplace, finished in real natural, wood-burning fireplace, basement, oil heat, gas water heater, 2-car garage. Full price, $12,-900. Can be financed with 10 per cent plus mortgage costs. Better see this one right away.
"SCADS OF CHARM" is our way of describing this lovely home with attractive shaded lot, plenty of shrubs and out-door barbecue. Seven large rooms, including an almost all glass family room, all on one floor plan. A natural fireplace is in the huge living room. Wonderful neighborhood within walking know of beach privileges. It's a real good buy at $17,900 and, as always, we'll finance it.
BUILD A BEAUTY OF HIS this lake-front site at Watkins Lake. Wade to beach, beach area, concrete breakwater, best of surroundings. $6,800 with trade-in accepted.
RAY O'NEIL, Realtor
3520 PONTIAC LK RD. OPEN 9 to 9
OR 4-2222 MLS EM 3-0351

BATEMAN
GUARANTEED
TRADE-IN PLAN
In the City
3 BEDROOMS: Extra nice with new garage and outside recreation area. Full basement with gas heat. Carpeting and water softener included, this is a bungalow-type with brick front and beautifully kept. Convenient to schools and shopping and only $13,500 with $1,350 down plus costs.
Rambling
8-ROOM RANCH-STYLE home with all large rooms and attached 2-car garage. Aluminum exterior and maintenance-free. Conveniently arranged kitchen with high quality electric built-ins. Lovely fireplace in living room plus another one in lower level customized recreation room with extra kitchen and dining area. All designed for business families for entertainment. Two lovely home sets on a completely fenced lot with over 75-foot water frontage within Keego Harbor. Only $2,250 down plus mortgage costs is all that is needed to make this your home.
4-Bedroom
BILEVEL with 2-car attached garage. Wall-to-wall carpeting in all bedrooms, family room has fireplace with extra ½-bath on first level. 1½ baths, nicely landscaped lot with rear terrace and built in 1962 as model home. Owner moving and priced for quick sale with just $1,-800 down plus costs.
Immediate Possession
EAST SUBURBAN; aluminum rancher with basement and 2-car garage. Real convenient location in Auburn Manor, big 75'x200' lot and in process of being newly decorated. Immediate possession upon closing, priced at $13,500 with $1,600 down plus costs. DON'T WAIT.
2-Bedroom Bungalow
WEST SUBURBAN with 2-car garage and large wooded-in yard. Sharp and clean, conveniently located just west of city limits and close to schools and shopping. Pretty yard garden spot and modestly priced at $9,950 with $1,000 down plus costs.
Trade
THE BATEMAN WAY
BATEMAN REALTY will guarantee sale of your present home on the GUARANTEED HOME TRADE-IN PLAN. Call now for appointment.
Realtor FE 8-7161
377 S. Telegraph Open Daily 9-9 MLS Sunday 1-5

John K. Irwin
AND SONS
REALTORS
313 W. Huron Since 1925
Phone FE 4-0544
Evening call FE 2-8503

KENT
Established in 1916
WEST SIDE — 8-room home. Select oak floors. High basement, hot water heat, aluminum storms. Lot is now rented for $75.00 per month. Terms or price to suit buyer.
HIDE OUT — 2-bedroom all year with 2-car garage. Built in 1956. Everything solid and span. Only $1,000 down plus costs. $7,950.
10 MINUTES FROM PONTIAC — 3-bedroom lake front home. 2 baths. Has 2 fireplaces. Extra bedroom first floor. Large beautifully shaded and landscaped lot. Price reduced $2,000 for quick sale.
Floyd Kent Inc., Realtor
2200 Dixie Hwy. at Telegraph
FE 2-8122 or FE 2-1984

LAZENBY
WATKINS HILLS
NEW
4-bedroom brick rancher with a 22' living room, ample dining space, separate kitchen with built-in oven and range, large master bedroom with lavatory, good size bedroom with full basement, gas heat, attached 2-car garage. Only $21,900 terms.
We accept your home, lot or equity in trade.
ROY LAZENBY, Realtor
4393 Dixie Hwy. OR 4-0301
Multiple Listing Service

SCHRAM
Lake Neva Front
Located in Lakewood subdivision. A community of fine homes. This is a large tri-level with 2-car garage, has 3 or possibly 4 bedrooms, kitchen with built-ins, full bath on first floor, family room with built in warmness here, 2 fireplaces, full basement, gas heat, patio with electric barbecue unit.
Good-Bye
Large family home off Joslyn. 3-bedroom and 2-story, 2-car garage and fenced lot. Terms can be arranged.
WHY NOT LET
Ivan W. Schram
BE YOUR REAL ESTATE MAN
1111 Joslyn FE 5-9471

RHODES
LAKE FRONT HOME. Macedoy built 3 bedrooms, family room with wall-to-wall carpet, family room, has fireplace, kitchen has built-in, tiled kitchen with built-in stove, stove and oven, OK heat, attached garage, full basement, lake front. Only $28,500 terms.
GOOD LAKE SHORE HOME, full basement; gas heat 1½ baths, close to schools and shopping. Only $15,-500, $1,000 down, $75 per month land contract.
LAKE FRONT ROOM farm home, ideal for the large family with 5 acres of nice level land, attached garage. Only $7,500, $1,500 down, $75 per month land contract.
NORTHWEST OF CLARKSTON, 2-bedroom home, full basement, natural fireplace, 2-car garage, all fur-nace, 2-car attached garage, 612' frontage on Dixie Highway, 200 terms.
COMMERCIAL BUILDING, 30x40, Dixie Hwy., north of I-75, ideal for contractors equipment, auto shop, etc. Priced at $4,000 down balance land contract.
ALBERT RHODES, Broker
FE 8-2096 W. Walton FE 2-4718
MULTIPLE LISTING SERVICE

Sale Houses 49

Mixed Neighborhood
No down payment*
No mortgage cost*
First month free*
Payments like rent*
MODEL OPEN AFTERNOONS 1-5
AND SUNDAY
WESTOWN REALTY
cor. Bloomfield and Luther
FE 8-2763 afternoons, 2-4677 Eves.
FIRST IN VALUE

Income Property 50
4-FAMILY WEST SIDE, REPLY Pontiac Press Box 18.

Lake Property 51
3 NICE 2-BEDROOM COTTAGES Dixie Lake, 20 Min. from Pontiac. Saunders & Wyatt, FE 3-7061.
Cass Waterfront
83-foot on block top road, 337' on Sylvan Lake. Priced at $3,500 with $500 down and $30 per mo.
CLARENCE C. RIDGEWAY
Realtor
228 W. Walton 338-4086
Lake Sylvan Listing Service
CASS LAKE FRONT HOME, 350 foot frontage, $32,000. Cass Lake Shores, 3-bedroom bungalow, $16,000. 682-1048.
CASS LAKEFRONT
Perfect beach. A beautiful custom built Roman brick ranch home. Large living room, dining room, 1½ baths, 2-car garage. 8 years old, $45,000.
WE TRADE
ELWOOD REALTY
682-2410 682-8035
HOME SITES, 80' x 109', SUNNY beach overlooking Sylvan Lake. Watersters Lake privileges. 2 sandy beaches, starting $1,500, $10 down, $10 month. Owner. MY 2-0940.
LAKE FRONT HOME — NEW AND Ready to Occupy. Call FE 4-0509, OR 3-7195, Bloch Bros.
LAKE LIVING, PONTIAC 15 MINutes, Lots, $995, $10 down, $10 month. Sylvan Shores. Call FE 4-4509, OR 3-1295, Bloch Bros.
SEVERAL CHOICE LAKE FRONT and lake privileged lots available on Loon, Silver, Schoolhouse and Mirror Lakes. Low down and liberal terms, or we will build to suit.
SILVER LAKE CONSTRUCTION CO. 673-4531 2999 Shawnee Lane
TRADE YOUR LAKE PRIVILEGES for 3 bedroom, 1½ bath, family room ranch. Delightful ranch home on 2½-car garage, 3 bedrooms, family room, fireplace, 3 baths, 2½-car garage, private beach, huge trees, on good road. Priced at $28,900. Hartwick Valley. Cost about $38,000, I want: bedrooms, basement, nice setting on good lake. 363-2401.
WALTERS LAKE-FRONT CLOSE TO BEDROOM LOG CABIN. $7,800 — 10% DOWN. IMMEDIATE OCCUPANCY.
WALTERS LAKE PRIVILEGES CHOICE VACANT LOTS $1,000 EACH. $10 DOWN, $10 MONTH.
682-2300 SYLVAN 625-1886
WATKINS LAKE
Beautiful wooded lot, lake front, with concrete breakwater. Sacrifice at only $4,500.
AL PAULY, Realtor
4516 DIXIE, Rear
OR 3-3890 Open Sundays 1-5
FE 8-4466 Eves. FE 3-7444

Northern Property 51-A
3 or 4-BEDROOM, FULL BASEment, 2-car garage, living room fireplace, large lot, Milo, Michigan, $12,500. Phone 735-2996.
HARTWICK PINES, GRAYLING, 10 acres, $1,995, $20 down, $20 month. Hartwick Pines, 5 miles. Call owner, 517-348-8395.
KALKASKA AREA 2½-ACRE CAMP site on pavement, next to AuSable State Forest campground. $1,295. FE 8-4095, Adams Realty.
WATER FRONT LOT, NEAR EDEN Ville. 332-8789.

Lots-Acreage 54
5 LOTS X 2-500' FRONTAGE. $2,-000 cash Drayton, Highland subdivision. OR 3-0089 or OR 3-6012.
40 FEET PAVED, NORTH OF M-59, N. Roseland, $675. Terms. 548-1717.
50x132-FOOT LOT, IN PERRY Park, $400. OR 3-7359.
BEAUTIFUL WELL RESTRICTED 100' lots on wide canal, in Lakeland at only $1,000. Located on new 100' east of Dixie Hwy., across from Waterford Oaks. $400 and up, owner—James H. Stites, OR 3-6873.
BUILDING LOT, 50x265, ALL UTILities in. 693-6442.
CANAL LOTS
Choice building sites — 60x147. Convenient to Sylvan Lake.
JACK LOVELAND
2110 Cass Lake Rd.
682-1550
DO YOU HAVE your plans to build? We have the property to erect your new home on from large lots up to 185 acres.
MANY LOCATIONS and terrains to select from — some wooded.
UNDERWOOD REAL ESTATE
8665 Dixie Hwy., Clarkston
625-2615 625-1453
HI-HILL VILLAGE
CUSTOM HOME SITES
When looking for a place to build your own home, select from this beautiful planned community of fine homesites with rolling hills and wooded building sites. Excellent drainage and good wells. Priced 100'x150' now as low as $2,450 with only $250 down.
LADD'S INC.
3885 N. Lapeer at Perry (M24)
FE 5-6291 or OR 3-1231 after 7:30
Open Daily 11-6, Sunday 12-6
Close In—Yet Isolated
37 Acres with stream
Beautiful building site
Also a few farms
R. C. NEWINGHAM
Realtor UL 2-3310
LARGE CORNER LOT
Paved street
LOT — HUNTOON LAKE AREA, $1,000. ME 4-2932.
LOTS IN WOODINAWOOD SHORES No. 3 now available.
CRAWFORD AGENCY
MY 3-1143 MY 3-4571
SPRING AGAIN
Mother nature pulls out her bag of miracles — birds sing, bold nests. If you're looking for a home here are building sites you need:
CROSWELL STREET — 70' x 200' deep, $1,495, $200 down.
HITCHCOCK ROAD — 121½ acres — 2 miles of frontage.
SHAFER ROAD 40 acres — gently rolling, $400 per acre.
ELIZABETH SHORES — Woodlands, $1,495, $200 down.
Hagstrom Realty — 4900 W. Huron — OR 4-0338 — evenings 682-6433.

Springtime in the Country
20 ACRES of open rolling land with beautiful wooded building site. Excellent soil for gardening. Only hundreds of acres of state land for riding, etc. $7,500, terms to suit.
10 ACRE PARCEL: high and scenic with woods. Only $4,500, $100 cash down.
5 ACRES of rich black soil with 20x30 garage plus well, $3,800 with $500 down.
OTHER ACREAGE parcels from 5 to 80 acres in Groveland, Holly, Fenton, Metamora, Oxford and Leonard.
Ortonville Realty
Call collect NA 7-2881
STATEWIDE REAL ESTATE
20 acres vacant, rolling land, ideal for several building sites, only 1 mile off M-59. Priced at only $600 per acre. Has 1,000 pine trees. All this only $12,500. This won't last. Call 338-0081.
Upper Long Lake
BLOOMFIELD HILLS SCHOOLS
Paved, many trees, access to the lake, ideal for attractive new homes. $23,000 — $40,000.
Only a few lots left in this sub.
HOUSEMAN-SPITZLEY, INC.
FE 8-1351 Evenings MA 6-2331
WHY RENT? FOR LESS PER month, Mobile home lots, 65'x120', $2,995, $25 down, $30 mo. Black-burn Realty, 3 miles north of Bros. Rte. 24 Gallery, OR 3-1295.

Lots-Acreage 54
Waterford Hill Manor
Large estate lots in one of Oakland County's most beautiful subdivisions. Priced from $2,250.
OPEN DAILY TO 8 P.M.
DON-WHITE, INC.
OPEN DAILY TO 8 P.M.
2891 Dixie Hwy. FE 4-0494

Sale Farms 56
BY OWNER
80 acres at Harrisville, Michigan. 2 houses, has 3 bedrooms and bath, the other has 2 bedrooms and bath. Gas heat. 1 large barn. Nice for potato farming. Tractor with all power, plow, disc, harrow, 2 row planter, 6 row sprayer, 2 row beans harvester, and other tools. Also the seed for this year. Had 60-acres of hay last year and over 300 tons harvested. Income from potatoes approximately $15,000. This farm is a going business. Sell due to health. Price $27,500 complete. Phone days OR 3-1203. After 5 p.m. Call OR 3-4430.

Sale Business Property 57
8 COMMERCIAL ACRES
Dividend payer, 200' on Dixie, 514' frontage on M59. A good buy at $25,000. $5,500 down.
HAROLD R. FRANKS, Realty
2583 Union Lake Road
EM 3-3208 363-7181
27 ACRES
In City of Pontiac. 1390 ft. railroad frontage. Sewer and water to the property — Immediate income or light industrial use. $2,600 per acre.
Annett Inc. Realtors
28 E. Huron FE 8-0466
Open Evenings and Sundays 1-4
100-FOOT COMMERCIAL FRONTage on M-59 across from Airport; owner is willing to sacrifice at $1,500. Call Mr. Williams at 674-0469. Realty FE 5-7103.
A CONCRETE BLOCK COMMERcial or light manufacturing building, divided 50'x80' and 50'x120' (50'x36', 50'x36', 30'x20') with 10-ft. roof overhang. Sales office. On nearly ½-acre lot on main highway, close to town. Modest down payment to right party or might take house in trade.
W. H. BASS
REALTOR FE 3-7210 BUILDER
Commercial Bldg.
M-59. All set to move into. Good brick-front building. Lot 60'x150', $16,500.
N. Saginaw St.
Commercial Bldg. Owner will sacrifice. Lot, 20'x145'. Basement, oil heat. $16,950.
BATEMAN
COMMERCIAL DEPARTMENT
369 S. Telegraph Rd.
Open 9-5 After 5:00
FE 8-9641 Phone FE 3-7359
Dixie Hwy. Commercial
Desirable 200' Dixie Hwy. frontage in rapidly developing area. See MLS condition. Priced at $25 acre with 2 houses presently rented for $120 per month. Priced to sell on reasonable terms.
2.5 Acre Industrial Site
130' frontage on M59 near Pontiac, city water. $20,000. Terms.
Union Lake Village
120' road frontage, 180' deep, near Union Lake Village Shopping Post Office, bank and super market in same block. Ideal location for professional clinic, drug store, etc. Call for particulars.
ROLFE H. SMITH, Realtor
344 S. Telegraph
FE 3-7848 Pontiac
ROCHESTER VILLAGE
Modern building, 55x75, cinder block construction with apartment above completely rented. Sewer, water, gas, paved frontage. Priced at only $24,900 with terms. Call for appointment.
WARREN STOUT, Realtor
1450 N. Opdyke Rd. Ph. FE 5-8165

Business Opportunities 59
A GOING BUSINESS PERTAINING to cars. Small investment. Return 6 months. One-man operation. Reply Pontiac Press Box 113.
Beer, Wine and Grocery
This excellent going store grows high gross with good income. No competition for miles in the area. Ideal for husband and wife team, 2 live in or rent. Real golden opportunity for right party. Priced for real estate and all, just $19,000 down, plus inventory.
Tavern and Hotel
Very nice 10-room hotel with busy tavern showing exceptional gross and net. Located in mid-dle-Atlantic city. Has new 3-bedrm. home attached. Priced at $115,000 cash or $15,000 down; will consider trade.
Sharp Tavern
On Woodward Ave., north of Detroit. Located in State, Beautiful furnishings, 4-key direct drew, lots of parking room, 3-bedrm apartment. Business, building, valued at $200,000. Real Estate, all for $42,000 with terms. Will take nice home or Land Contract in trade.
Party Store—Liquor
Store must be sold because of family problems. Showing a steady high gross. Investigate this unusual opportunity. Name your down payment and price and we'll make us an offer, will help.
PARTRIDGE REAL ESTATE
1680 W. Huron FE 4-3581
BEAUTY SALON — UNION LAKE Village. Nice shop! EM 3-6644.

COLLISION SHOP
FOR SALE OR LEASE WELL established collision shop. Fully equipped including wrecker in operation for 25 years. Plenty of business. Owner has other business interests. Reply Pontiac Press Box 41.
DISTRIBUTORSHIP TO TAVERNS, restaurants, stores, for beautiful 10 cents 25 cents candy and drug specialties sizzling item. Immediate cash profit. Expanding nationally known line. Complete sales training program with exclusive factory protection. Write CHEX, 2910 North 16th Street, Philadelphia 32, Pa.
FARM MILK ROUTE, GOOD load, will deal. Reply to Pontiac Press Box 100.

Money to Loan 61
(Licensed Money Lender)
FINANCIAL WORRIES?
Let Us Help You!
BORROW UP TO $1,000
36 months to pay
credit life insurance available
BUCKNER
FINANCE COMPANY
OFFICES NEAR YOU
LOANS
$25 to $1,000
COMMUNITY LOAN CO.
30 E. Lawrence FE 8-6421
LOANS TO $1,000
Usually on first visit. Quick, friendly, helpful.
FE 2-9206
is the number to call.
OAKLAND LOAN CO.
202 Pontiac State Bank Bldg.
9:30 to 5:30 — Sat. 9:30 to 1
OWE EXTRA INCOME TAX?
Get the needed cash from us. Up to $5,000 available. Repay to suit. Fast convenient service. Friendly, life insurance available. Credit
FRIDAY EVENINGS 'TIL 7
HOME & AUTO LOAN CO.
7 N. Perry St. FE 5-8121
WHEN YOU NEED
$25 TO $1,000
We will be glad to help you.
STATE FINANCE CO.
508 Pontiac State Bank Bldg.
FE 4-1574

Mortgage Loans 62
1st and 2nd MORTGAGES
$1,000 OR MORE
No Application Fee
682-2300 SYLVAN 625-1886
24 Hour Service — 334-6228
CASH — CASH
FOR
Home Owners
WIDOWS, PENSIONERS CAN BE ELIGIBLE.
CHECK LOWEST RATES
$1,001 to $ 6.25 per $100
$2,000 12.89
$3,000 18.75
2nd mortgages slightly higher
Mortgage Any useful purpose
Consolidate Bills — New Car
New Furniture
Home repair, modernization
FE 8-2657
If you can't call . . . Mail Coupon
Universal Finance Co.
15 W. Lawrence St., Pontiac
Rush details of your new plan
Name .....
Address .....
Phone .....
City .....

Mortgages
Residential — Commercial
First and Second
Commitments 24 Hours
$1,000 UP — FREE APPRAISAL
FORD MORTGAGE CO.
418 Ford Bldg. WO 3-4980

Swaps 63
23-FOOT SHUFFLEBOARD, TRADE for 8-foot pool table. 363-6241.
1950 CHRYSLER, A-1, FOR MOTOR cycle or sell. 682-1266.
1954 GMC ½ TON PANEL FOR 1959 Chevy body parts. EM 3-6943.
1959 IMPALA VERY GOOD condition, transportation, $325 or $200 and ???. Also 1956 Rambler wagon, needs engine or transmission, $50 or ??? 335-6867.

Sale Household Goods 65
BEAUTIFUL MAHOGANY DINING room table, new condition. FE 5-6046.
BLACK WALNUT DROP LEAF table, 46 inches. MI 4-2560, eves.
BRONZE OR CHROME DINETTE sale. BRAND NEW, never in crate, small size (round drop leaf, rectangular base) 5 pc. set, 3 and 7 pc. sets, $24.95 and up.
PEARSON'S FURNITURE
210 E. Pike FE 4-7881
BUNK BEDS
Choice of 15 styles, trundle beds, triple trundle beds and bunk beds complete. $49.50 and up. Pearson's Furniture. 210 E. Pike.
CHROME KITCHEN TABLE and 4 upholstered chairs, $20. MI 4-2223 eves. between 5 and 7.
COUCH, MAROON LEATHER, good condition with built-in vibrator, $25 or best offer. 338-0495.
DINING TABLE, BLOND MAHOgany extension, 30x40-in. extends to 70", 3 leaves, pads, and 4 chairs, $60. Cocktail, table 30" long, 15" wide, 15" high, $10. Ironrite ironer, $65. 645-1216.
FORMICA DINETTE SET, 42" x 72" inch extends to 90". Oblong kitchen table, $5. OL 1-5127.
FURNITURE REMAKER
With Zip-zapper. Only $49.50 or $5.00 monthly. Richman Bros. Sewing Centers. 335-9283.
FULL SIZE ELECTRIC RANGE, $25. EM 3-3621 after 5.
GOOD ELECTRIC RANGE, DOUble oven, double drawer, full size, in excellent condition. Call 693-6549.
GOOD USED APPLIANCES, $20 UP, also new and used parts. Michigan Appliance Parts, 1 block south of mile north of Scott Lake Road.
MAPLE COUCH, 2 CHAIRS AND tables, Duncan Phyfe couch, green. Cocktail and drum table, mahogany with leather top, chair, 2 step occasional chair, green lounge chair. FE 3-7705.
MARCH SPECIALS
24 Inch Motorola TV $59
Hotpoint refrigerator $29
Simmons Sofa Bed $29
CRUMP ELECTRIC
3465 Auburn FE 4-3573
MARCH CLOSEOUTS
Easy Wringer with pump new, $88.88
Admiral, 23" console $178.00
Hamilton Automatic Washers installed, delivered, $173.00
GE 17" Portable TV only $89.95
Gibson 12# Refrigerator new, big freezer, $168.00
RCA Victor Color TV, like new rebuilt. All temps. $78.00
The GOOD HOUSEKEEPING SHOP of Pontiac
51 W. Huron St. FE 4-1552
MOVING APRIL 12. 30-INCH FRIGidaire range, like new, 22-inch tan, matching vanity, $128.00. 682-9001.
NEECHI AUTOMATIC ZIG ZAG SEWING MACHINE, DELUXE CABINET MODEL. Embroiders, buttonholes, like new. Fully guaranteed. Pay off account in 9 MONTHS AT $8 PER MONTH OR $67 CASH. Balance. Guaranteed. Universal Co. FE 4-0905.
NORGE WASHER, BENDIX DRYer, automatic, $60, FE 4-2029.
REFRIGERATOR, $25.
FE 5-0026.
REFRIGERATOR, $25. Dryer, $35, like new. Gas stove, $25. Automatic freezer, $49. 21 inch TV, $25. Washer, $25. Electric stove, $35. V. Harris. 2-2250.
RESPOSSESSION BARGAINS
RCA Victor color TV, like new. 19 GE Deluxe portable dishwasher, $139.50.
TERMS AVAILABLE
HAMPTON'S ELECTRIC
825 W. Huron Open 9 a.m. - 7 p.m. daily
FE 4-2525 Saturday 'til 9 p.m.
RUMMAGE SALE—SATURDAY, April 2, 9 a.m. Birmingham Unitarian Church. Woodward at Lone Pine Rd.
SINGER DIAL-O-MATIC, ZIG ZAG console, 5045. Terms, or CUSTOM APPLIANCE
OR 4-1101
SINGER AUTOMATIC
Dial control for fancy stitches. Built-in dial for buttonholes, etc. $5.00 monthly. $137.40 cash. Richman Bros. Sewing Centers. 335-9283. Pontiac's Sewing Machine Headquarters.
SPECIAL
$20 A MONTH BUYS 3 ROOMS OF FURNITURE Consists of 3-piece living room suite with 2 step-tables, 1 cocktail table and 2 table lamps.
7-piece bedroom suite with double dresser, chest, full size bed and Innerspring mattress and box-springs to match. Also 9 extra lamps.
5-piece dinette set, 4 chrome chairs, 36-inch round

For Sale Miscellaneous 67

TENNESSEE LEDGE ROCK AND marble, standard size also open-top for fireplace. 550. EM 3-2706.

THE SALVATION ARMY RED SHIELD STORE 1170 W. LAWRENCE ST. Everything to meet your needs. Clothing, furniture, and appliances

TYPEWRITER, $15; WASHER, $35; dryer, $25. FE 5-4405.

TV, DEHUMIDIFIER, WASHER, dryer, freezer, wall-to-wall carpeting, antiques.

USED GAS AND OIL FURNACES. Chandler Heating, OR 3-9322.

WATER SOFTENER RENTAL. Unlimited softening, $5 per month. 673-8161 Johnson Water Service.

WEDDING ANNOUNCEMENTS at discount prices. Forbes, 4500 Dixie Hwy, OR 3-9767.

WHITE FULLY AUTOMATIC Cabinet sewing machine, Model 646, like new. Cost $406, sacrifice $75 price. EM 3-3127.

Hand Tools-Machinery 68

HOME LITE CHAIN SAW, GEAR driven, 20" bar. $85. OL 2-2411.

TRAILER-TILT, 4-TON, ELECTRIC brakes. $450. EM 3-6372.

Musical Goods 71

B FLAT CLARINET, APPROVED for school use. $45. Call 363-3873, after 6 p.m.

BALDWIN SPINET ORGAN, USED, no money down, $18.00 per month LEW BETTERLY, Birmingham, MI 6-8002.

Brand New Spinet Pianos FROM $399 SHOP US BEFORE YOU BUY

GALLAGHER'S MUSIC
18 E. HURON FE 4-0566
Royal Oak Store 4224 Woodward BETWEEN 13 and 14 MILE
OPEN MON.-FRI. 'TIL 9 P.M.
FREE PARKING

COMPLETE SLINGERLAND DRUM set, with cymbals, cases. White mother of pearl. $300. FE 5-7973.

ELECTRONIC ORGAN, 1965 UP-

MORRIS MUSIC
34 S. Telegraph
Across from Tel-Huron FE 2-0567

EXPERT PIANO MOVING
PIANOS WANTED
Bob's Van Service EM 3-7820

Guitar Headquarters
MUSIC - INSTRUMENTS
LESSONS —
MUSIC CENTER
268 N. SAGINAW
FE 4-4700

HAMMOND ORGAN, CHURCH — home model with Leslie speaker, excellent condition, goes to highest reasonable offer. 628-2983.

HAMMOND ORGAN, L-100, $985, FE 3-3514 after 5 p.m.

HAMMOND CHORD ORGAN, ebony, original $1,045, now only $475. Higbee's FE 5-9631.

Just Arrived the New TOTAL TONE
Wurlitzer 4500 Self-Contained 25 Pedal Organ. Come in and See It at:

HAGAN MUSIC CENTER
469 Elizabeth Lake Road
332-8900 332-0500

LOWREY ORGAN
Annual Factory Sale
Floor models, studio models, rentals, and trade-ins. Your chance to save, no money down, no payments till May.

GALLAGHER'S MUSIC
18 E. HURON FE 4-0566
Royal Oak Store 4224 Woodward BETWEEN 13 and 14 MILE
OPEN MON.-FRI. 'TIL 9 P.M.
FREE PARKING

THE FINEST RECONDITIONED upright, $145 and up. 338-0108.

Used Gulbransen 25 pedal, model "E" organ, $1,795.

Used Wurlitzer spinet organ with extra speaker, only $795.

Used Thomas spinet $445.

NOW IN STOCK:
The all new Thomas portable organs and the Wurlitzer Electronic piano.

Practical electric guitar sale, solid body, electric, plus carrying bag and amplifier, $95.00.

HAGAN MUSIC CENTER
469 Elizabeth Lake Road
333-0900 333-0500

Used Pianos
Specials
UPRIGHT PIANOS FROM
$49
REBUILT MIRROR PIANOS FROM
$199
GRAND PIANOS FROM
$175
ELECTRO - ORGAN HORSE vacuum with booster power and attachments, $150. FE 5-9105 ask for Jill, days.

GRINNELL'S (Downtown)
27 S. Saginaw

SPINET PIANO, WALNUT, NO money down, $13.50 per month. LEW BETTERLY, Birmingham, MI 6-8002.

USED CONN SPINET ORGAN, WALnut, no money down, $20.25 per month. LEW BETTERLY, Birmingham, MI 6-8002.

USED BAND INSTRUMENTS
Trade-ins on your playing condition. Cornet from $25, clarinets, $50, trombones etc.

MORRIS MUSIC
34 S. Telegraph
Across from Tel-Huron FE 2-0567

Music Lessons 71-A

ACCORDION, GUITAR LESSONS. Sales-Service Pulanecki OR 3-5596.

BANJO and GUITAR
CLASSES STARTING NOW
CLASSES STARTING NOW
MUSIC CENTER
268 N. SAGINAW
CORNER FAIRGROVE AT CLARK
FE 4-4700

Sporting Goods 74

APACHE CAMPING TRAILERS
AS LOW AS $445
Evans Equipment 625-1711

CLIFF DREVER'S OF HOLLY have the most complete line of guns-ammo. 1030 Holly Rd., Holly.

GUNS: BUY-SELL-TRADE
Burr-Shell, 371 S. Telegraph

WANT ADS ARE FAMOUS FOR "ACTION"
Phone 332-8181

Sporting Goods 74

APACHE CAMP TRAILERS
Just received a few 1964 factory demonstrators, new 1964 Buffalo Apaches left at $585, 2 used Apache pickup campers at $195. Plenty of new 1964 Johnson motors, boats, Canoes, travel trailers and pickup campers at close out prices. Open Sunday 10 a.m. to 4 p.m. Daily 9 a.m. to 6 p.m. BILL COLLER, 3 miles east of Lapeer on M-21.

USED GOLF CLUBS, 50c and up, Carls Golfland. FE 5-8095.

Sand - Gravel - Dirt 76

A-1 TOP SOIL, SAND, GRAVEL, fill, N. Baize, FE 8-1622.

A-1 SAND, GRAVEL, STONE, DRIVE ways graveled and graded. Reasonable. Morris Wahl, OR 4-1761.

BILL MALE'S PIT. FILL, GRAVEL, dozing, back hoe work. EM 3-6372.

DRIVE-WAY GRAVEL DELIVERED and spread. FE 4-2909.

DRIVEWAY GRAVEL AND FILL sand delivered. FE 4-3263, FE 4-1466.

GOOD DRIVEWAY GRAVEL, 4½ A. Sand, Johnsons. FE 8-5538.

LAKE DREDGING, BEACH SAND gravel and fill. OR 3-5850.

PONTIAC LAKE BUILDERS SUPply, sand, gravel, fill dirt. CR 3-1534.

Wood-Coal-Coke-Fuel 77

CANNEL COAL — THE IDEAL fireplace fuel, fireplace wood, fireside colors, OAKLAND FUEL & PAINT, 41 Thomas St. FE 4-5139.

Pets—Hunting Dogs 79

1 BASSETT AKC, 5 years. 1 Basset not AKC, 2 years. Females, cheap. 651-3757.

AKC BRITTANIES, 7 WEEKS OLD. $35. 628-3944.

A-1 DACHSHUND PUPS, TERMS. Stud dogs. Johnny's. FE 8-5538.

AKC TOY POODLE STUD SERVICE 7 AND 10 INCH WHITE 8 AND 10 INCH BROWN 9 inch Black and 8 inch Silver All Toy and Color Bred, OR 3-8900

ALL PET SHOP, 55 WILLIAMS. FE 4-6433. Turtle doves, supplies.

AKC DACHSHUND PUPPIES. Very reasonable. 628-2089.

AKC POODLE STUDS—CLIPPINGS, Orchard Grove Kennel, MA 4-1113.

AKC REGISTERED COLLIES, wormed, shots, guaranteed, sable and white beauties. 651-0805.

AKC CHIHUAHUA PUPPIES—Terms. Stud service—IMATODD'S, 332-7139.

AKC DOBERMAN REED AND KIDD 8 months old, has all shots, dog house included. EM 3-7330 after 6.

AKC DACHSHUND, BLACK, YEAR, male, very pretty. Must sell, $60 or trade for 7-67-69-65.

AKC DACHSHUND, BLACK AND tan, miniature, 2 years, female. Good with children. $75. FE 5-8068.

ALL PETS, FISH AND SUPPLIES. Union Lake Feed and Pet Shop, 7215 Cooley Lake Road.

BLUE TICK PUPS—
Call FE 2-7179.

BRED MINIATURE POODLE, ALSO toy puppies. FE 5-1853, or OR 3-6170.

COLLIE PUPPIES, AKC, SABLE and white, $30 and up. 588-3420.

COLLIES PUPPIES AKC SABLES and White, Tri-Colors, factored. 784-4409.

FOR SALE, DALMATIAN DOG, call NA 7-2229, after 6 p.m.

PARAKEET, BABY MALES, $4.95. 305 First, Rochester 651-0805.

POODLE PUP, AKC, BLACK MALE, miniature, $100. MA 6-0896.

PERSONALIZED POODLE CLIPping. OR 3-8920.

PERSIAN KITTENS, PEDIGREE pets. Highland Rd. Lot 19.

POODLE STUD SERVICE, WHITE toy, black miniature, also poodle puppies. OA 8-3907.

REGISTERED TOY FOX TERRIER puppies, $35. MA 5-2177 after 5:30.

Richway Poodle Salon
All breed professional grooming
Complete Line of Supplies
821 OAKLAND (next to Zieberts)
Open daily 9 - 5 FE 4-0026

TOY POODLES, LOVELY TINY apricots, 6 weeks. Good quality and temperament. Also 4-month-old orange miniature male from England. 628-2983.

TROPICAL FISH AND ALL PET supplies. 691 Newton Drive, Lake Orion, MY 3-1382.

WHITE MINIATURE POODLES, 8 weeks old. AKC. 682-2306.

Auction Sales 80

WEDNESDAY APRIL 7, 10:30 A.M. John Spolovsky Dairy Farm — 11337 Tipsico Lake Road, 1 mile southeast of Fenton. Details here after. Stan Perkins, auctioneer, Swartz Creek, 635-9400.

EVERY MONDAY 7:30 P.M.
EVERY SATURDAY 7:30 P.M.
EVERY SUNDAY 2:00 P.M.
Miscellaneous Goods—All Types—
Door Prizes Every Auction
We Buy—Sell—Trade Retail 7 Days
Consignments Welcome
B&B AUCTION
5089 Dixie Hwy. OR 3-2717

LIQUIDATION OF RESTAURANT and motel, 4 fixtures in 4 locations, Thurs., April 1, 2 p.m. Motor Lodge Inn, 1 mile E. Atherton near S. Saginaw St. In Flint, Michigan. Hewitt-Long Auctioneers. 635-9400, Swartz Creek.

OPEN DAILY 9 TO 9
New and used furniture of all kinds. We buy, sell, trade, & store. Consignments accepted. We finance.
HALL'S AUCTION SALES
705 W. Clarkston Rd. Lake Orion
MY 3-1871 or MY 3-6141

SATURDAY APRIL 3, 10:30 A.M. Everyone welcome. Old Hardwood. 2088 E. Cook Rd., Grand Blanc, 9 miles. Stove, feed, household, antiques and relics. Stan Perkins, Auctioneer. Swartz Creek, 635-9400.

Livestock 83

2-HORSE TANDEM TRAILER WITH electric brakes and 1963 F-100 V-8 painted to match both sell together or separate. Call 852-2525 or 879-0470.

9 PIGS FOR SALE
335-0977

ELECTRO - GROOM HORSE vacuum with booster power and attachments, $150. FE 5-9105 ask for Jill, days.

Hay—Grain—Feed 84

FIRST AND SECOND CUTTING, hay and straw. OA 8-2262.

HAY, 45 CENTS A BALE, 50 Bales or over, 40c. OA 8-2215.

HORSE HAY, NO. 1, FIRST AND second cutting alfalfa and straw. Delivered in Livernois, Troy. MU 9-1487.

SECOND CUTTING ALFALFA, Straw. 692-0597

Poultry 85

LAYING HENS.
FE 8-3036.

Farm Equipment 87

2 REBUILT MANURE SPREADers, also several models of New Idea spreaders in stock. Davis Machinery Sales, Inc. MA 7-2800, Your Homelite Dealer. John Deere and New Idea parts galore.

NEW AND USED TRACTORS
USED CHAIN SAW 665
Evans Equipment 625-1711

SEE US FIRST AND SAVE. JOHN DEERE, HARTLAND AREA Hardware. Phone 632-7141.

WELCOME TO KING BROTHERS OPEN HOUSE, SAT., APRIL 3

Free prizes, free coffee and donuts, free pop for the kids. Free demonstrations. Bring the family, see the new spring line, garden and farm equipment.
KING BROS., AT OPDYKE
KING BROS.
FE 4-0734 FE 4-1662

Travel Trailers 88

16-FOOT TRAVEL TRAILER, SELFcontained, 6 months old, $1,250. also horse trailers and pickup campers. OA 8-3473.

1965 CAMPER 8-FT. CAB-OVER, sleeps 4. Complete equipped! $895. JEROME - FERGUSON Inc. Rochester FORD Dealer, OL 1-9711.

ARRIVED MARCH 15
All new 1965 travel trailers, Available: Hollins, Barth & Tawas Braves
16 to 28 foot

ELLSWORTH AUTO and TRAILER SALES
6577 Dixie Hwy. MA 5-1400

BOOTH CAMPER
Aluminum covers and campers for any pickup, OR 3-5324.

Travel Trailers 88

AIRSTREAM LIGHTWEIGHT TRAVEL TRAILERS
Since 1932, unsurpassed for life. See them or get a demonstration at Warner Trailer Sales, 3090 W. Huron (plan to join our 1st annual Byam's exciting camping trips).

CREES—12', 15', 16', 17' TRAVEL trailers. Sleep 5-8. Some self-contained. Holly Travel Coach, Inc., 12010 N. Holly Rd., Holly. ME 4-6771. Open 7 days a week.

FACTORY FRESH BRAND NEW
"DODGE CAMPER"
A complete self contained home on wheels
SLEEPS 6 PERSONS
PRICE REDUCED
$3869.50
This is the full delivered price including Federal Tax. 225-6 cyl. engine, large fresh-air heater, windshield washers, large dual side mirrors, full length bucket seats, double sofas in dinette, stove, ice box, clothes closet, 110 V. lights, sink with running water, drapes, window screens, vinyl floor, panel walls, and lots of cabinet space.
ENJOY OUTSIDE LIVING

Spartan Dodge
211 S. Saginaw FE 8-9222

FAN, 1955—20½' LUXURY LINER. (2) models 17½', 8 sleepers with hot water. Holly Travel Coach, Inc., 12010 N. Holly Rd., Holly. ME 4-6771. Open 7 days a week.

FRANKLINS — 10½'X7½' Truck camper, New pedestal table. Also one Franklin 1959' overnight travel trailer. Holly Travel Coach, Inc., 12010 N. Holly Rd., Holly. ME 4-6771. Open 7 days a week.

HOUSETRAILER DOLLY, 450 X 6 tires. Used once. $50. FE 5-1812.

JACOBSON
WE'RE BACK FOR VACATION and READY FOR BUSINESS.
NEW TRAILERS ARRIVING SOON, JACOBSON TRAILER SALES & RENTAL, 5690 WILLIAMS LAKE RD., DRAYTON PLAINS.

LITTLE GENERAL CAMPER, 13-ft., gas heater and stove, ice box, sleeps 6, no money down, 12% Landau. 332-9214.

Travel Trailers
CENTURY—TRAVELMASTER
GARWAY—SAGE
BRAND NEW GARWAY SPECIALS
Check these values

13-ft. cabover, sleeps 6, stove, ice box, gas bottle, gas light city water hookup. Only $1195

17-ft., sleeps 5, heater, ice box, hydraulic brakes, 30 gal. fresh pressure water, marine toilet, gas light, 12 volt light, gas bottle, heater. Only $1895

19-ft. sleeps 5, heater, gas, refrig., marine stool, pressure water, double bottles, 36" bunk, hydraulic brakes, gas light and rear trunk Only $1995

—DEMONSTRATOR—
19' Century. This trailer has everything including the kitchen sink. Carpeting, pump and battery. Loaded. Only $2695

TOM STACHLER
AUTO & MOBILE SALES
3091 W. Huron St. FE 4-2928

LITTLE CHAMP SPECIAL OFFER. Going fast. Save $200 on season spring or fall trailer. Weekend overnighters with add-a-room. Available at:

Doc's Jeepland
77 W. Huron 332-9194
Open Daily 9-5 Sun. 11 7-2622

NEW CAMPER, USED TRUCK, fully contained, sleeps 6, 1965 Chevrolet ½ ton pickup, 12 ft. contains heater, 2-burner stove, ice box. Complete $795. Pontiac Auto Brokers, Perry at Walton, FE 4-4626.

PICK-UP CAMPERS
From $189 up
T & R TRAILER MFG. CO.
5320 Auburndale, Utica 731-1240

Pioneer Camper Sales
Truck Campers, Travel Trailers
Concord, Overland, Anton, Phoenix
Fiberglas 25 inch canopies. 8 inch Fiberglas Truck Decks.
3360 W. Huron St. FE 2-3989

SALES and RENTALS
Winnebago-Wolverine
Campers and trailers
WE SELL AND INSTALL
Reese and Draw-Tite hitches
F. E. HOWLAND
3255 Dixie OR 3-1456

STREAMLINE—24' AND 31' SELFcontained. Check our specials on these before you buy anywhere. Holly Travel Coach, Inc., 12010 N. Holly Rd., Holly. ME 4-6771. Open 7 days a week.

TAWAS TRAILERS 14-16-18-20 FT. trailer awnings, used Reese hitches, GOODELL, 2200 S. Rochester Rd. UL 2-4550.

Winter Prices
Now!
MIDLAND TRAILER SALES
2257 Dixie Hwy. 673-0972

WOLVERINE TRUCK CAMPERS and sleepers. New and used $395 up. Also, intercoolers, telescoping bumpers, ladders, racks. LOWRY CAMPER SALES, EM 3-3681.

Wanted

Travel Trailers, House Trailers, any size, we will sell your trailer for $200 to per cent, our large lot! (Guaranteed Sales). We will haul it.

Holly Trailer Coach Inc.
15210 Holly Rd. Holly, ME 4-7191
Open Daily and Sundays

Housetrailers 89

42x8-FEET WITH 2 BEDROOMS, furnished. Very good condition. Sell, FE 5-7629.

1963 MARLETTE, 10x50, 335-1755.

LOOK
WINTER
SALES
MARLETTE, GARDNER, YELLOW STONE TRAVEL TRAILERS AND TRUCK CAMPERS. Also many good used trailers.
OXFORD TRAILER SALES
1 mile south of Lake Orion on M-24
MY 3-0782

1964 DETROITER, 10X50, TAKE over payments. 229 E. Walton, lot 5, Ely, 3:00-7:00 p.m.

1964 NEW MOON 12x60 2-BEDroom, separate dining room, private veranda.

Parkhurst Trailer Sales
FINEST IN MOBILE LIVING IS TO BE HAD. Featuring new Moon Buddy and Nomads.
Located halfway between Orion and Oxford on M24, next to Alban Country Cousin. MY 3-4611.

SAVE $$$
1965 10' wides, 2 bedrooms, $395 down, payments of $69 per month, including taxes and insurance. Delivered and set up. Most units heated for your shopping convenience in good selection of wides & 10' wides as low as $195 down. Terms to your satisfaction.
BOB HUTCHINSON
4301 Dixie Hwy.
Drayton Plains OR 3-1202
Open 9-6 daily — Sat. 9-5
Sunday 12 to 5

Rent Trailer Space 90

NEW SPACES WITH NATURAL gas, Pontiac Mobile Home Park.

Tires-Auto-Truck 92

Used Truck Tires
All Sizes
Buget terms available
FIRESTONE STORE
332-7917

Auto Service 93

CHEVY MOTOR
High performance 283 fuel injected pistons, Thunder Cam, lost rebuilt. $200 installed. 547-1117.

CRANKSHAFT GRINDING IN THE car. Motor rebuilding and valve grinding. Zuck Machine Shop. 21 Hood. Phone FE 2-2843.

REMOVING THE OPENING OF Oakland Motor Sales Plymouth's new bump shop. No job too small or too big to be handled by us.
Insurance Work
Free Estimates
OAKLAND
CHRYSLER-PLYMOUTH
724 Oakland FE 5-9436

Motorcycles 95

1957 HARLEY 74, LOW MILEAGE, extra sharp. $850. OR 3-9345 or OR 3-5320.

1964 HARLEY DAVIDSON 74 FL, full dress. $1,375. 674-0126.

1965 HONDA, 42 MILES, FE 2-6729

B S A — NORTON — DUCATI
SALES & SERVICE
220 E. Pike FE 4-8079

YAMAHAS
All New 1965 Models
K & W CYCLE
2436 Auburn Utica
731-0290

HONDA—TRIUMPH—NORTON
ANDERSON SALES & SERVICE
1642 S. Telegraph FE 2-8309

WANTED: TRIUMPH CUB MOTORcycle. Late model, 363-9315.

Bicycles 96

A-OK, Used Bikes
"Speed" Saville 258 Osmun St.
No Sunday Sales

SCHWINN SPECIALS. MEN'S BIKE, new condition with extras, lights, horn, etc. Call after 5:30 p.m., LI 6-6192.

Boats—Accessories 97

BEAT THE HEAT
BUY NOW — UP TO 30% OFF
ON BOATS NOW IN STOCK
Pontiac's Only Mercury
MERCRUISER DEALER
FOX SNOWMOBILES
NIMROD CAMP TRAILERS
Marine and Sporting Goods
CRUISE OUT, INC.
63 E. Walton Daily 9-6 FE 8-4402

15 FOOT OLD TOWN CANOE, CEdar strip, excellent condition. $195. MA 5-2465.

1959 20 FOOT CENTURY OFFshore cruiser, 100 H.P., Grey runline engine, like new, $1,495. Trailer included. 335-9316.

1964 BOAT, MOTOR AND TRAILER, call 673-6631.

AVOID THE RUSH
Boat refinishing and replanking. All work guaranteed. Pick up and delivery. American Boat Works, 135 S. Broadway, Lake Orion. MY 3-6688 or FE 3-7438.

BIGGER BOAT?
"WE'RE EASY TO FIND AND Reasonable" — Ask Any Boat Owner WITH."—Thompson cruisers, Starcraft, 70 mph MPG boats. Johnson motors. Double AA engine repair rating. Ample parking.

PINTER'S
1370 Opdyke—Open Eves & Sundays
(1-75 at Oakland University exit)

Century
Revel Craft
1965 Models on Display
Large selection of used boats
Inboards Outboards
Cass Lake Marine
Cass-Elizabeth Rd.
682-8811
Open 7 days, 9-8

Early Bird
Specials
Big winter discounts on Dorsett Jets, I-O's and outboard runabouts.
Close outs on new 1964 Dorsetts, Johnson Duo's Aerocraft and Johnson motors.
Over 70 new and used boats on display at rock bottom prices.
Come and see us. Reasonable small deposit will hold till spring.
PAUL A. YOUNG, INC.
4030 Dixie Hwy. Drayton Plains
(On Loon Lake)
Monday through Saturday, 9-6/
Sunday 10-5.

JOHNSON OUTBOARD MOTORS
Boats Trailers Everything for the boat
OWENS MARINE SUPPLY
396 Orchard Lake FE 2-8020

"HARD TO FIND BUT EASY TO deal with." Harry Silvey, Chevrolee boats, Keapt pontoons. Evinrude motors. Tanco trailers. Take 24.59 on W. Highland. Right on Hickory Ridge Road to Demode Road. Left and across bridge. DAWSON'S SALES AT TIPSICO LAKE. Phone MA 6-4791.

OPEN SUNDAY
12-4 P.M.
FOR THE EARLY BIRDS
Take advantage of the early bird specials. Use our lay-away easy payments, interest free. Large selection of SEA-RAY BOATS, STARCRAFT and the new quiet MERCURY OUTBOARDS.
Birmingham Boat Center
N. OF 14 MILE AT ADAMS RD.

SPRING SPECIALS
Used Boats
28' Chris 25 Evinrude $1895
Galtor Trailer
22' C Craft Cavalier 95 H.P. $1895
25' Owens 61 Exp. 185 H.P. $3395
25' Owens 62 Exp. 185 H.P. $3495
25' Owens 62 Exp. 185 H.P. $4195
26' Owens 63 Exp. 185 H.P. $3995
64 NEW 1965
28' Owens Sport Fisherman 185 H.P. Red. Gear ..... Save $1,400
28' C Craft Cavalier Twin 185 Loaded ..... Save $2800
18' CC Holiday, 225 H.P. $2,795
18' Owens Sport 185 H.P. $2,795
Wall Mazurek
LAKE and SEA MARINA
Woodward at 5 Mile Rd. FE 4-9587
Open Evenings and Sundays

TONY'S MARINE
Shell Lake, Geneva, and Arrowcraft boats, canoes and pontoons. Johnson Motors. Lawn-Boy mowers. 6231 Dixie Lake Rd. at Keego. Open 9:30 to 7 p.m.

WE WILL BEAT ANY DEAL
Karl's Boats, Motors, Lake Orion

WANTED: USED SAILFISH OR Sunfish, one or two years old. Pretes-plate fiberglas. Call FE 5-2451 after 6:00 p.m.

WANTED: FLAT BOAT, STRONG transom, 75-h.p. engine or more, trailer, together or separate. 332-7010, between noon & 6 p.m.

WE BELIEVE
Your Best Buys Are
GLASSTRON-MFG-LONE STAR BOATS
Mercurys 3.9 to 100 h.p.
(The All-New Quick Engine)

We also Carry the Riviera Cruiser and Jem-shell (all aluminum) pontoon boats. All on display!

Cliff Dreyer's
Gun and Sports Center
15210 Holly Rd. Holly, ME 4-6771
Open Daily and Sundays —

YOU CAN HAVE AN INBOARD FOR THE PRICE OF AN OUTBOARD.

CORRECT CRAFT
Fiberglas inboard speedboats priced from $2995. See and buy these quality boats at
OAKLAND MARINE
391 S. SAGINAW
Open Sundays 1111 1 p.m.
Open week days 9:00 p.m.

Wanted Cars-Trucks 101

AVERILL'S
We have orders for 100 late models
"Check the rest but not the best"
AVERILL'S
FE 2-0878 2020 Dixie FE 4-8896

HUNDREDS OF PEOPLE USE PRESS WANT ADS AND GET RESULTS! EVERY DAY—

CARNIVAL

By Dick Turner



3-31

"The way I get it, some of the people you've been fooling part of the time are here to see you, Senator!"

© 1965 by NEA, Inc. T.M. Reg. U.S. Pat. O

Wanted Cars-Trucks 101

California Buyers
for sharp cars. Call
M & M MOTOR SALES
2527 Dixie Hwy
682-8800

Did You Know?
VILLAGE RAMBLER
Pays more for ANY make used car
Call for Appraisal
666 S. Woodward MY 6-3900

MANSFIELD
AUTO SALES
We're buying sharp, late model cars . . . NOW! See us today!
1104 Baldwin Ave.
FE 5-5900

SPECIAL PRICE
PAID FOR 1955-1963 CARS
VAN'S AUTO SALES
4540 Dixie Hwy. OR 3-1355

TOP $ FOR CLEAN CARS OR trucks. Economy Cars, 2535 Dixie.

"TOP DOLLAR PAID"
FOR "CLEAN" USED CARS
GLENN'S
FE 4-7377 FE 4-1797

WANTED: 1959-1963 CARS
Ellsworth
AUTO SALES
6577 Dixie Hwy. MA 5-1400

WANTED: 1963 OR 1964, CORVAIR 2-door, sedan, sound, will pay cash. FE 2-0219 or FE 3-2119.

WE NEED CARS!
TOP DOLLAR FOR
GOOD CLEAN CARS
Matthews-Hargreaves
631 OAKLAND AVE.
FE 4-4547

Junk Cars—Trucks 101-A

1-2 AND 10 JUNK CARS — TRUCKS Free tow, OR 3-2938.

1 OR 10 JUNK CARS — TRUCKS free for quick sale. FE 5-2666.

ALWAYS BUYING
JUNK CARS — FREE TOWS
TOP $ — CALL FE 5-8142
SAM ALLEN & SONS, INC.

JUNK CARS HAULED AWAY
673-8503

WE'LL BUY THAT JUNKER!
FE 2-3502

Used Auto-Truck Parts 102

1957 BUICK, NEW TIRES, NO MOtor. 651-1363.

1957 CHEVY, 283 ENGINE. FE 4-9175 after 5.

1959 STUDEBAKER — FOR PARTS We have most any other. Call EM 3-2885 after 5 p.m.

1963 FAIRLANE, 2-DOOR, 6-CYLINder stick, 628-3224.

DUAL QUAD, AND MALLORY ignition fits 283, or 327 Chevy, 334-0587.

FORD 292 OR CHEVY FACTORY built motors, $100. Corvair specialists. Can install. Terms. 573-1117

PONTIAC, 1958, FUEL INJECTION complete, ready to bolt on. $120. FE 4-6396, after 5.

New and Used Trucks 103

4-WHEEL DRIVE JEEP STATION wagon, 3,000 lbs. Full hydraulic snowplow, 15 leaf springs, Warren hubs. Heavy duty throughout, 6-cyl. engine, silver shaft, 8.20-15 new snow tires. Unit will pay for itself. $850. After 4 p.m. 673-1753.

10-TON MICHIGAN TRUCK CRANE with backhoe and boom and jib. 1953 White Tractor: 8-wheel single axle 16-ton lowboy. 1951 Ford drop side dump. 15' deck dual wheel tilt top tag along trailer: Hydraulic dump bed, rubber tired, 4-ton forklift trailer: Jaeger construction model tower wheels: ¾ yd. drag-line bucket: Davey air compresser: Bay City 45 back hoe bucket. ½ yard clam buckets. ½ bag mixer. OR 4-0334.

1950 DODGE DUMP, 1948 INTERNAtional dump, 1957 Plymouth, all ready to go, 682-6525.

1953 DODGE 1½ TON, 12-FOOT Stake. After 6. 682-5419.

1954 CHEVY ½-TON PICKUP, 674-0819.

1954 CHEVROLET 12-FOOT STAKE truck, good condition. New bed and tires, $450. Call 674-3662.

1955 ½-TON FORD PICKUP, 628-3706.

1959 CHEVROLET APACHE ½ TON pickup. Like new. $800. Standard Engine. 338-9417.

1961 GMC CARRY-ALL, V6, AUTOmatic, radio, 2nd and 3rd row seats, only five thousand miles. $1,295. JEROME-FERGUSON Inc., Rochester FORD Dealer, OL 1-9711.

1962 FORD C-800 VAN, 332 ENGINE, 2-speed axle, power steering, 1,000x20 tires, 20 ft. body. Extra clean throughout! Save. JEROME-FERGUSON Inc., Rochester FORD Dealer, OL 1-9711.

1963 ECONOLINE VAN WITH 6-cyl., stick, 17,000 actual miles, almost like new! $1,495. JEROME-FERGUSON Inc., Rochester FORD Dealer, OL 1-9711.

1963 GMC ½-TON PICKUP, V6, custom cab, chrome bumpers, sliding rear window. Throughout! Save. JEROME-FERGUSON Inc., Rochester FORD Dealer, OL 1-9711.

1963 GMC ½-TON PICKUP, WITH V6, custom cab, radio, low mileage, $1,695. JEROME-FERGUSON Inc., Rochester FORD Dealer, OL 1-9711.

1964 FORD ONE TON, VANETTE body, perfect shape! 4,500 miles. Factory warranty. Call Mr. Johnston, at MA 5-2664. Dealer.

1964 FORD ECONOLINE, HEAVY duty, only 5,000 miles, 1 owner, almost new, $1,595. — HUNTER DODGE, Birmingham, MI 7-0955.

AVAILABLE
—Brand New—
1965
GMC
½-ton Pickup
with the 8' box, heater, defrosters, oil filter, washers,
$1810
—Prices Are Born Here—
And Raised Elsewhere—
Houghton & Bon
OLDSMOBILE-GMC
ROCHESTER 338 N. Main St. OL 1-9781

Foreign Cars 105

1963 ENGLISH FORD CONSUL 3-door, 4-speed transmission, low mileage, factory official car sold for $895. JEROME-FERGUSON Inc., Rochester FORD Dealer, OL 1-9711.

1963 VW
Radio, heater, whitewall tires, low mileage, 599 or your old car down. Payments of $9.88 per week.
Turner Ford
444 S. WOODWARD
BIRMINGHAM MI 4-7500

1963 VW
2-Door Sedan
with radio, heater. Ready to go, with a let back finish!
$1393
Call Mr. Wilson at
JOHN
McAULIFFE
FORD
630 Oakland Ave. FE 5-4101

1963 RENAULT, HAS RADIO AND HEATER, WHITEWALL TIRES, LOW MILEAGE, NO MONEY DOWN, ASSUME CAR PAY-MENTS OF $9.00 PER MONTH. VILLAGE RAMBLER, 646 WOODWARD AVE., BIRMINGHAM, MI 6-3900.

1964 VW SEDAN WITH EXTRAS, 334-0955 after 5 p.m.

1965 TRIUMPH SPITFIRE, 4200 miles. 682-1892, after 6.

AT
LLOYD'S
1964 TR-4
This sporty convertible has a dozen extras and only 8,000 miles. Complete with bucket seats, 4-speed transmission, radio, heater, and excellent tires. With that low, low mileage, can be yours with only old car down and up to 36 months to pay.
$2095
1250 OAKLAND 333-7863

KARMANN GHIA 1957. GOOD CONdition. $495. Call MA 5-2113 after 7.

VOLKSWAGENS

1963 2-door sedan. Red finish, 4-speed transmission, whitewall tires $1,295

1964 2-door sedan, Grey finish, interior, radio, gas heater $1,595

1961 2-door sedan. White finish, radio, heater, whitewall tires $895

PATTERSON CHEVROLET CO.
1104 S. Woodward Ave. MI 4-2735
BIRMINGHAM

New and Used Cars 106

2 BLOCKS NORTH OF MALTON
Always a good selection of fine cars and trucks. Open Sundays.
Bob Rapp Phil Dorman
Salesman:
Jack Cooper
FE 2-2641
SEE US LAST
For a Great Deal
On your new or used Pontiac or other fine car.
KEEGO PONTIAC
SALES & SERVICE
682-3400

1959 BUICK, OPERA COUPE, VERY good shape. $400 FE 5-5110.

1958 BUICK, GREEN AND WHITE, auto. trans., radio, new whitewall tires and brakes. Best offer. Call after 5:30. LI 7-3325.

1959 LASABRE BUICK, GOOD CONdition, $750. 2-door, hardtop, new paint job, new starter, no rust, good rubber. May be seen. 1664 Oldtown Ave., Pontiac.

1959 BUICK ELECTRA 4-DOOR hardtop, has power, radio, heater. In fine condition. No money down. 597 Baldwin Ave.
WE FINANCE
King Auto
3275 W. Huron Street
FE 8-4088

1961 BUICK LESABRE WAGON — Clean. Power steering, brakes — Wife's car, $1,350. After 6 p.m. 682-0585.

1961 BUICK SPECIAL, RADIO, HEATER, AUTOMATIC TRANSMISSION, WHITEWALL TIRES, ABSOLUTELY NO MONEY DOWN — Payments of $28.75 per month. CALL CREDIT MANAGER, 682-8800, at HAROLD TURNER FORD. MI 4-7500.

1961 BUICK SPECIAL 4-DOOR WAgon, V-8, automatic, red and white finish. HUNTER DODGE, Birmingham, MI 7-0955.

1961 BUICK SPECIAL 4-DOOR HARdtop, one of the sharpest Chevrolets in town. $967 full price, $200 down. CREDIT NO PROBLEM. WE FINANCE. Lucky Auto Sales, 193 S. Saginaw, FE 4-2214 or FE 3-7855.

S. SAGINAW IS OPEN

1960 CHEVROLET IMPALA 2-DOOR hardtop, has 348 engine and tri-power Hurst 4-speed transmission, no money down, $695.
WE FINANCE
King Auto
3275 W. Huron Street
FE 8-4088

1961 CHEVY GREENBRIAR 9-PASsenger wagon, windows all around, automatic transmission, like new tires. $995. HUNTER DODGE, Birmingham, MI 7-0955.

1961 CHEVY IMPALA TWO-DOOR hardtop, one of the sharpest Chevrolets in town. $967 full price, $200 down. CREDIT NO PROBLEM. WE FINANCE. Lucky Auto Sales, 193 S. Saginaw, FE 4-2214 or FE 3-7855.

S. SAGINAW IS OPEN

1960 CHEVROLET IMPALA 2-DOOR hardtop, has 348 engine and tri-power Hurst 4-speed transmission, no money down, $695.
WE FINANCE
King Auto
3275 W. Huron Street
FE 8-4088

1961 CHEVROLET 4-DOOR, 1 OWNER, ideal second car, $595. HUNTER DODGE, Birmingham, MI 7-0955.

1960 CHEVY IMPALA TWO-DOOR hardtop, has 348 engine and tri-power Hurst 4-speed transmission, no money down, $695.
WE FINANCE
King Auto
3275 W. Huron Street
FE 8-4088

1961 CHEVY GREENBRIAR 9-PASsenger wagon, windows all around, automatic transmission, like new tires. $995. HUNTER DODGE, Birmingham, MI 7-0955.

1961 CORVAIR MONZA, BRIGHT red, one owner, excellent condition. $1,000. 682-4821 after 5.

1961 CORVETTE, A-1 SHAPE, $2,150. FE 2-6915.

1960 CHEVY 6, BEL AIR, POWERglide, 4-door, very nice throughout. FE 3-7542, H. Riggins, Dealer.

Repossession
1960 CHEVY, 2-DOOR, HARDTOP, no money down. Call Mr. Johnson, at MA 5-2664. Dealer.

1960 CHEVY 2-DOOR, RADIO HEATER, WHITEWALL TIRES, ABSOLUTELY NO MONEY DOWN — Payments of $21.84 a month. CALL CREDIT MANAGER, 682-8800, at HAROLD TURNER FOR

New and Used Cars 106

1963 POLARIS 500 RED CONVERTIBLE, perfect, $1,350. HUNTER DODGE, Birmingham, MI 7-4900.

KESSLER'S
DODGE
CARS AND TRUCKS
Sales and Service
Oxford ... OA 8-1480

1963 DODGE
A mint condition "440" 2-door hardtop. Immaculate blue and white finish. Regular V8, with automatic, power steering, and brakes. See it today—

$1647
Full Price
Call Credit Mgr. at 338-4528

NOW OPEN
Additional Location
855 Oakland Ave.
(Outdoor Showroom)
(Just ¼ mile north of Cass Ave.)
Spartan Dodge

1959 FORD ROADSTER. FULLY chromed Chevrolet engine (300 HP quads). New tires. Black rolled and pleated interior, never sat on. Unpainted. $1,200 invested. Sell or trade. MI 7-2277.

1963 FORD, RUNS FINE, body rusted, snow tires, $65 628-2282.

1957 FORD HARDTOP, $75. EAVE Auto. FE 5-3278.

1957 FORD WAGON, A-1 RUNNING condition, body and transmission, three new tires, some rust. $150. EM 3-2756.

Repossession
1958 FORD Hardtop. No money down, payments of $4.20 weekly. Call Mr. Johnson at MA 5-3604. Dealer.

1959 FORD 2-DOOR SEDAN WITH V-8 engine and matching transmission, radio and heater, it runs fine. Only one $295, no money down, $3.38 per week. Call Mr. Brown.

ESTATE STORAGE
109 S. East Blvd. 333-7161

1959 FORD STICK, V-8 ENGINE, 2-door, with overdrive transmission, a superior auto throughout! Full Price Only $495.
MARVEL — 251 Oakland Ave.

1959 FORD 2-DOOR SEDAN WITH 6-cylinder engine and automatic transmission, all white and one owner, $297 full price, no money down.

WE FINANCE
King Auto
3275 W. Huron Street
FE 8-4088.

1959 THUNDERBIRD, BLACK TWO-door, full power, $897 full price, $5 down, CREDIT NO PROBLEM, WE FINANCE. Lucky Auto Sales, 192 S. Saginaw, FE 4-2214 or FE 5-7854.
S. SAGINAW IS OPEN

1960 FORD GALAXIE $675, OPDYKE Hardware, FE 8-4486.

1960 FORD FAIRLANE 500 V-8 automatic, power steering and brakes, looks and runs good, low price only $692.
COOPERS—4276 DIXIE—DRAYTON

Repossession
1960 FORD Starliner 2-door Hardtop. No money down. Call Mr. Johnson at MA 5-3604. Dealer.

New and Used Cars 106

1960 FORD 6, 2-DOOR, STANDARD shift, a dandy. Gas saver special. FE 2-7542. H. Higgins, Dealer.

THUNDERBIRD, 1960, BLUE, EXcellent condition, 1-owner, full power. MA 4-1373.

1960 FORD GALAXIE. FULL POWER, Excellent condition. $800. 362 Weldon.

Over 75
DOUBLE CHECKED
—USED CARS IN STOCK—

4-Door Sedan
1960 Ford
with the V-8 engine, automatic transmission, radio, heater, no rust, very good transportation! Special this week only—

$388

OLIVER BUICK
196-210 Orchard Lake
FE 2-9165

1960 FALCON 2-DOOR STATION wagon, all red finish, automatic transmission, radio, heater, an exceptionally nice car. No money down.

WE FINANCE
King Auto
3275 W. Huron Street
FE 8-4088

1961 FORD CONVERTIBLE & AUTO matic, new condition, MA 5-1417.

1961 FORD FALCON, EXCELLENT condition. 674-3915.

1961 FORD STATION WAGON, RA DIO, HEATER, AUTOMATIC TRANSMISSION, POWER. ABSOLUTELY NO MONEY DOWN. Payments of $26.75 per month. CALL CREDIT MGR., Mr. Parks at HAROLD TURNER FORD, MI 4-7500.

Repossession
1962 FORD hardtop, no money down. Call Mr. Johnson at MA 5-3604. Dealer.

1962 FORD
Sport coupe, bucket seats, automatic transmission, heater, white wall tires $69 or your old car down. Payments of $10.12 per week.

Turner Ford
464 S. WOODWARD
BIRMINGHAM MI 4-7500

1962 FORD GALAXIE 500, V-8, AUtomatic transmission, power steering, power automotive engineer, 674-0240.

1962 Ford
FALCON STYLE
Fairlane 4-Door
With radio, heater, automatic transmission, whitewalls and beautiful chestnut finish.

$1388
Call Mr. Bob Russell at
McAULIFFE
FORD
630 Oakland Ave. FE 5-4101

New and Used Cars 106

1962 FORD FAIRLANE, V-8 AUTOmatic. Red and white, new tires, perfect. $2 down. CREDIT NO PROBLEM, WE FINANCE. Lucky Auto Sales, 192 S. Saginaw, FE 4-2214 or FE 5-7854.
S. SAGINAW IS OPEN

1960 FORD 500 2-DOOR HARDtop, V-8, stick, radio, vinyl trim, low mileage, sharp! $1,295. JERRY FERGUSON INC., Rochester FORD Dealer, OL 1-9711.

1960 FORD STATION WAGON, V-8, auto. power steering, private owner, $1,750. Mr. Lellner: 333-7961.

1963 FORD
4-door convertible, automatic transmission, radio, heater, whitewall tires. No money down, payments of $6.18 per week.

Turner Ford
464 S. WOODWARD
BIRMINGHAM MI 4-7500

1963 T-Bird
2-Door Hardtop
with radio, heater, automatic, power steering, and brakes, power windows, white finish with red interior! Only—

$2691
Call Mr. Roger White at
McAULIFFE
FORD
630 Oakland Ave. FE 5-4101

THUNDERBIRDS
1958 hardtop, pink and black, auto, and power. We believe this is the nicest one in town. $895.

1960 hardtop, rose-beige with power and air conditioning, $1,295.

Patterson Chevrolet Co.
1104 S. Woodward Ave. MI 4-2725
BIRMINGHAM

1963½ FORD GALAXIE "500" FASTback, black with red interior, V-8, automatic transmission, steering and brakes, radio, heater, whitewalls, $1,795. PATTERSON CHEVROLET CO., 1104 S. WOODWARD AVE., BIRMINGHAM, MI 4-2725.

1964 FORD GALAXIE 500 FASTback, V-8 engine, automatic, radio, low mileage, (only) $1995. JERROME - FERGUSON INC., Rochester FORD Dealer, OL 1-9711.

1964 FALCON SPRINT 2-DOOR hardtop, with V8, 289, stick shift radio, burgundy finish, extra clean! New car trade-in. Priced to sell! JEROME FERGUSON, inc. Rochester FORD Dealer, OL 1-9711.

1964 FALCON 2-DOOR, THE BIG 6 engine, automatic transmission, radio, heater, vinyl trim, factory official car! $1,695. JEROME FERGUSON INC., Rochester FORD Dealer, OL 1-9711.

VINTAGE BURGUNDY
Mustang
Hardtop, 289 V-8, Cruis-O-Matic and many extras. Moving, forced to sell.
Bargain
585-4598

1965 MUSTANG CONVERTIBLE, AUtomatic, radio and heater. Can arrange financing. 1963 Volkswagen, sedan white, sidewall tires, 1 owner. FE 5-7961.

DOC'S
Jeepland
PRE-GRAND OPENING SALE
Jeeps, wagoneers, factory official's cars, demo's, used cars.
All priced to save you money during our pre-grand opening sale.

JEEPLAND
Buy — Rent — Lease — Sell
77 W. Huron at Wide Track
Pontiac 333-9194
1305 South Main
Royal Oak LI 7-2622

Just in Time
For
Spring!
1964 FORD
Factory Official Cars!
ONLY
5
TO GO!
Extra Special Savings!
1964 9-Passenger
COUNTRY SEDAN, with V-8, Cruis-O-Matic, power steering, brakes, also power windows and seat. Metallic blue finish.
$2888
1964 9-Passenger
COUNTRY SEDAN with turquoise finish, power steering, brakes — many other extras!
$2697
1964 Ford Galaxie
"500" 4-door with red finish, Cruis-O-Matic, V8, power steering, vinyl trim and whitewalls.
$2495
1964 Ford Fairlane
2-door with a jet black finish, automatic transmission and is ready to go at only
$1887
1964 Ford Fairlane
"500" 2-door with a cascade green finish and automatic transmission, yours for only
$1999
JOHN
McAULIFFE
FORD
630 Oakland Ave. FE 5-4101

New and Used Cars 106

1963 CONTINENTAL
Full power, low mileage, radio, heater, whitewall tires, $189 or your old car down. Payments of $22.92 per week.

Turner Ford
464 S. WOODWARD
BIRMINGHAM MI 4-7500

1958 AUSTIN HEALEY 100-6, 2-DOOR sedan, 6-cylinder automatic, good transportation buy. Full price only $195.
JERROME-FERGUSON INC., Rochester FORD Dealer, OL 1-9711.

1959 MERCURY, 2-DOOR HARDtop, $295 or best offer. FE 2-3121 or FE 5-8060.

1960 COMET 2-DOOR WAGON, A clean, white, with red interior, radio, on top. Special price $595. White's Used Cars. OR 3-6012. Next door to White's Grocery, 4707 Sashabaw Road, Drayton Plains.

1961 COMET DELUXE 4-DOOR wagon, shiny blue paint, white walls and a roof rack, $695. PAT TERSON CHEVROLET CO., 1104 S. Woodward Ave., Birmingham, MI 4-2725.

SEE US FIRST
BOB BORST
LINCOLN-MERCURY
520 S. Woodward Birmingham
MI 6-4538

1962 MERCURY 4-DOOR V-8, AUTOmatic, radio, power steering and brakes, $1,795. PATTERSON CHEVROLET, JEROME-FERGUSON, Inc., Rochester FORD Dealer, OL 1-9711.

1962 COMET 2-DOOR, 6-CYLINDER, stick, low mileage, $895. JEROME-FERGUSON Inc., Rochester FORD Dealer, OL 1-9711.

1963 MERCURY
4-door, full power with air conditioning, radio, heater, whitewalls, $149 or your old car down. Payments of $12.95 per week.

Turner Ford
464 S. WOODWARD
BIRMINGHAM MI 4-7500

1963 COMET
Convertible, automatic transmission, radio, heater, whitewalls, power steering, like new condition, $129 or your old car down. Payments of $11.95 per week.

Turner Ford
464 S. WOODWARD
BIRMINGHAM MI 4-7500

1964 MERCURY MONTEREY V8, automatic transmission, full power, FM Radio, low mileage! New condition! $3,695. JERROME-FERGUSON INC., Rochester FORD Dealer, OL 1-9711.

AT
LLOYD'S
1963 MERCURY
This attractive burgundy finished 9 passenger Colony Park Wagon, with V8 engine, is fully outfitted on the inside with that beautiful beige vinyl trim, radio, heater, power steering and full power. Must be seen today to be appreciated. Financing no problem.
$2095
1250 OAKLAND 333-7863

COME IN AND TEST DRIVE
The "HOT" 4-4-2
JEROME
OLDS-CADILLAC
280 S. Saginaw St. FE 3-7021

1958 OLDS (TEXAS CAR) NO RUST, power windows, power seat, power steering and brakes. A very nice running car! $1,095.
MARVEL — 251 Oakland Ave.

1959 OLDS CONVERTIBLE WITH hardtop, white finish, black vinyl top. Must be seen to be appreciated.
MARVEL — 251 Oakland Ave.

REPOSSESSION
1960 Olds 4-door hardtop, power steering and brakes, take over balance of $407.87, $5.50 per week. Lucky Auto Sales, 192 S. Saginaw, FE 4-2214 or FE 5-7854.

1960 OLDSMOBILE DYNAMIC 88 2-door hardtop with power, radio, heater, whitewall tires, no money down.

WE FINANCE
King Auto
3275 W. Huron Street
FE 8-4088

1960 OLDS
absolutely the ultimate in personal transportation. This hardtop will please the most discriminating owner. Corsican and tan exterior with luxurious nylon and leather interior, full power, of course, and all the things you'd expect in a fine motorcar!
$1097
Full Price
Call Credit Mgr. at 338-4528

NOW OPEN
Additional Location
855 Oakland Ave.
(Outdoor Showroom)
(Just ¼ mile north of Cass Ave.)
Spartan Dodge

1961 OLDS HARDTOP, PRIVATE party. Can handle finance. FE 8-3494.

OLDSMOBILES
1962 88 Holiday hardtop sedan. White with corral vinyl interior, Hydra-matic, power steering, power brakes. Way above average. Only $1695.

Patterson Chevrolet Co.
1104 S. Woodward Ave. MI 4-2725
BIRMINGHAM

Repossession
1963 OLDS Hardtop. No money down. Call Mr. Johnson at MA 5-3604. Dealer.

1964 OLDS CONVERTIBLE '98, full power, air condition, positraction, puncture-proof tires, tinted windshield, low mileage. A real beauty. $3,700. 626-8177.

1964 OLDS, CUTLASS. CALL OR 3-3780 after 3:30.

RUSS JOHNSON
Used Car Strip

1963 BONNEVILLE Conv. ... $2,195
1964 CHEVELLE H'top, V-8 ... $1,995
1962 DODGE Wagon, V-8 auto. $1,095
1963 CATALINA Hardtop ... $1,895
1963 BONNEVILLE 4-door ... $2,495
1963 PONTIAC Star Chief ... $2,295
1963 RAMBLER 550 4-door ... $1,395
1962 PONTIAC Wagon, auto. ... $1,195
1962 FORD Falcon 2-door ... $ 795
1963 CHEVY Impala sport ... $1,995
1960 SIMCA 4-door, 4-speed ... $ 895
1964 CATALINA Vista auto. ... $2,395
1962 CATALINA Hardtop ... $1,795
1960 CHEVY Bel Air, 2-door ... $ 995
1963 FORD Galaxie 2-door ... $1,395
1963 FORD Galaxie H'top ... $1,875
1963 VALIANT Convertible ... $1,495
1962 PONTIAC Catalina Wagon $1,995
1964 TEMPEST Convertible ... $2,395
1960 CATALINA Hardtop ... $ 795
1960 FORD Galaxie 4-door ... $ 695
1961 TEMPEST Wagon, nice ... $ 795
1963 CADILLAC DeVille ... $3,795
1960 PONTIAC Convertible ... $1,695

RUSS JOHNSON
PONTIAC - RAMBLER
On M59 in Lake Orion
MY 3-2056

MARMADUKE — By Anderson and Leeming



"Now, Mommyduke! Bark real loud!"

New and Used Cars 106

1964 OLDS SUPER 88, 4-DOOR hardtop. Navy blue, 8,600 miles. Will accept $2,495. Can handle balance, $3 Weeme, 3 bike east of Telegraph, off Elizabeth Lake Rd.

1956 PLYMOUTH, 40,000 MILES, new tires, $125, OL 1-6293.

1961 VALIANT 2-DOOR, RED, sharp, hydra-matic, $795. HUNTER DODGE, Birmingham, MI 7-4955.

1961 PLYMOUTH FURY RED CONvertible, V-8, automatic power, $995. HUNTER DODGE, Birmingham, MI 7-4955.

1963 PLYMOUTH BELVEDERE 4-door, V-8 automatic, power, almost new. $1,695. HUNTER DODGE, Birmingham, MI 7-4955.

1964 VALIANT V-200 CONVERTIBLE automatic, radio, heater and sharp. $1,695. HUNTER DODGE, Birmingham, MI 7-4955.

1964 PLYMOUTH CONVERTIBLE, Fury, with the 383 engine, automatic transmission, full power, FM Radio, low mileage! New condition! $3,695. JERROME-FERGUSON INC., Rochester FORD Dealer, OL 1-9711.

1964 PLYMOUTH FOUR-DOOR V-8 sport sedan, three to choose from, $1,197 full price, $5 down, CREDIT NO PROBLEM, WE FINANCE. — Lucky Auto Sales, 192 S. Saginaw, FE 4-2214 or FE 5-7854.
S. SAGINAW IS OPEN.

1965 Barracuda
V-8, Automatic, Radio, Heater, Whitewalls, Washers, 2-Speed Wipers, Seat Belts, Wheel Covers, Deluxe Steering Wheel
$2399
PATTERSON
Chrysler-Plymouth-Valiant
1411 N. Main Street
ROCHESTER OL 1-8558

1957 Chrysler, RUNS GOOD, $200 OR 3-1749

1959 PONTIAC 4-DOOR HARDTOP, runs A-1, $275 full price.
Tel-Huron
3132 W. Huron FE 8-9973

1959 PONTIAC HARDTOP MODEL in real fine condition, has radio and heater and many other fine features. Full price only $495, no money down, $5.10 per week. Call Mr. Brown.

ESTATE STORAGE
109 S. East Blvd. 333-7161

1959 Pontiac Bonneville 2-door hardtop, power steering and brakes — real nice car. Take over payments, $8.00 per week. No Money Down. Lucky Auto Sales, 192 S. Saginaw, FE 4-2214 or FE 5-7854.
S. SAGINAW IS OPEN

1959 4-DOOR STAR CHIEF PONtiac, clean. Must be seen at 1851 Orchid St.

Repossession
1959 PONTIAC, 2-door hardtop, no money down. Call Mr. Johnson at MA 5-3604.

1960 PONTIAC CATALINA 2-DOOR cheap. 340 Midway. After 3:30 p.m.

1960 PONTIAC 4-DOOR, HARDTOP, RADIO, HEATER, AUTOMATIC TRANSMISSION POWER EQUIPPED. ABSOLUTELY NO MONEY DOWN. Payments of $24.95 a month. CALL CREDIT MGR. Mr. Parks at HAROLD TURNER FORD.MI4-7500.

CHOOSE FROM 100 CARS
1957 and 1958 Plymouths ... $67 each
1958 to 1961 Chevrolets ... $116 up
1950 to 1954 Fords ... $16 up
1961 and 1962 Pontiacs and others. Plenty of others and a few trucks. ECONOMY CARS 2335 Dixie Hwy.

Don't Be an
April Fool
If Your Old Car Has Been a Flop, Come to Hilltop
1961 Spring Daisy
(Chevy Impala 2-door hardtop)
1960 Pontiac Catalina 2-door hardtop
1962 Pontiac Bonneville Convertible with Tri-power
1964 GTO, Convertible 4-on-the-floor
1956 Corvette, red, black top Rebuilt engine and transmission
962 Oakland
FE 8-9291

New and Used Cars 106

1960 PONTIAC STAR CHIEF, AUTO., double power, exc. condition, $875. OR 3-9790.

Over 75
DOUBLE CHECKED
—USED CARS IN STOCK—

1961 Pontiac
Catalina Hardtop
4-door with automatic transmission radio, heater, power steering, and brakes, tinted glass, whitewalls, many other extras, Cordovan finish, matching trim! Only—
$1095

OLIVER BUICK
196-210 Orchard Lake
FE 2-9165

1961 TEMPEST 4-DOOR, RADIO, HEATER, AUTOMATIC TRANSMISSION. ABSOLUTELY NO MONEY DOWN. Payments of $24.95 a month. CALL CREDIT MGR. Mr. Parks at HAROLD TURNER FORD. MI 4-7500.

PONTIACS
1962 Catalina 4-door sedan, Shiny blue with white vinyl trim, radio, heater and only $1,395

1962 Bonneville 4-door hardtop. Gold finish with Hydramatic, power steering, power brakes, all vinyl interior $1,795

Patterson Chevrolet Co.
1104 S. Woodward Ave. MI 4-2725
BIRMINGHAM

1960 PONTIAC CATALINA 4-DOOR sedan, 1955 Chevy wagon, 2-door, 6 cyl., stick, 682-1485.

SHELTON
PONTIAC-BUICK
855 Rochester Road
OL 1-8135

PONTIAC, 1962 CATALINA, 2-DOOR hardtop, Hydramatic, power steering, radio, whitewalls, 23,000 miles exc., no rust, 682-4721.

1962 PONTIAC, 4-DOOR HARDTOP, power steering, brakes and windows, whitewalls, 28,000 actual miles, $1,550. Call 625-1091 after 5 p.m.

Repossession
1962 PONTIAC Grand Prix, Black, red bucket seats, low mileage, no cash needed! Payments of just $13.87 weekly. Call Credit Manager at 338-4528. Dealer.

1962 PONTIAC CATALINA HARDtop, black, stick, sharp. 673-0282.

1962 PONTIAC
Tuxedo black Catalina 4-door sedan, with spotless nylon and vinyl trim. Decor group, power steering, and brakes, full factory equipment.
$1487
Full Price
Call Credit Mgr. at 338-4528

NOW OPEN
Additional Location
855 Oakland Ave.
(Outdoor Showroom)
(Just ¼ mile north of Cass Ave.)
Spartan Dodge

1962 PONTIAC
2-door, radio, heater, whitewalls automatic transmission, $69 or your old car down. Payments of $9.65 per week.

Turner Ford
464 S. WOODWARD
BIRMINGHAM MI 4-7500

1962 Pontiac Convertible
Catalina with radio, heater, power steering, brakes, almost like new! Aqua marine finish, blue vinyl top! Only—
$1795

Homer Hight
PONTIAC-BUICK-CHEVROLET
Oxford, Michigan OA 8-2529

-SPECIAL-
1963 TEMPEST
4-Door Sedan
this car has radio and heater and hydra-matic transmission, power, whitewall tires. Clean.
$1295
PONTIAC RETAIL STORE
65 Mt. Clemens Street
FE 3-7954

New and Used Cars 106

Repossession
1963 Pontiac Hardtop. No money down. Call Mr. Johnson at MA 5-3604. Dealer.

1963 LeMANS CONVERTIBLE Very sharp, OR 3-5011.

PONTIAC 1962 CATALINA 2-DOOR sedan, radio, heater, power brakes and steering. Hydramatic. MI 7-1487.

1963 PONTIAC BONNEVILLE CONvertible, tilt, tilt, white finish and white top. Blue leather interior, bucket seats, radio, heater, self-adjusting power brakes, aluminum wheels and new whitewall tires, rear speaker, console, glove box light, seat belts, will sell for $2,575. Call 674-8656 after 6 p.m.

DON'S
USED CARS
SMALL AD—BIG LOT
50 CARS TO CHOOSE FROM

1964 Pontiac Bonneville 4-door hardtop, auto., 8 with double power. Dark Green.
1963 Pontiac 4-door.
1961 Impala 4-door.
1962 Ford 4-door.
1962 Ford Galaxie hardtop, auto 8 with double power. Maroon and sharp.
1962 Falcon 4-door.
1962 Ford convertible.
1964 Falcon automatic.
1962 Tempest wagon.
1960 Chevy 9-passenger wagon.
1963 Rambler 4-door.
1963 Chevy Super Sport.
1963 Fairlane 500 wagon.

677 S. LAPEER RD.
Lake Orion
MY 2-2041

1963 BONNEVILLE CONVERTIBLE, loaded with extras. Must sell. Best offer. OR 3-1295.

1964 PONTIAC GRAND PRIX, white, low, new, many extras, $2,750. FE 8-4198 or FE 4-9254.

1964 GRAND PRIX, POWER steering, brakes, automatic, alum. wheels. FE 2-6972.

A-1 1964 2-DOOR TEMPEST CUSTom, power brakes and steering, many extras. $1,850. 693-1859.

HAUPT PONTIAC
1961 PONTIAC Catalina 2-door sedan, power steering, brakes, radio, heater, $49 down.

1962 CATALINA 2-door with stick, V-8 engine, and only $99 down.

1962 CATALINA 4-door, power steering, brakes, radio, heater, only $99 down.

1962 PONTIAC Bonneville Convertible, 4-way power, a real beauty!

1963 PONTIAC Bonneville Convertible, power steering, brakes, buckets, your car down!

1963 PONTIAC Vista, power steering, brakes, automatic, your car down!

1964 CATALINA 2-door Hardtop, power steering, brakes, automatic, your car down. Only $99.

N. Main Street
Clarkston, Mich MA 5-5566

MUST SACRIFICE, 1964 GTO CONvertible, take over payments; some equity. Call 887-4764, after 5.

1964 PONTIAC LEMANS, HARDtop, with large V-8. $2,490. FE 8-1475.

1964 PONTIAC TEMPEST, 4-DOOR, 6-cyl., hydramatic, power steering and brakes, radio, whitewalls, low mileage, clean. FE 2-8465 after 6 p.m.

1964 PONTIAC
Bonneville, 4-door hardtop, auto., full power, like new, $2,695.
VAN CAMP CHEVY
Milford MU 4-1025

1964 BONNEVILLE 4-DOOR HARDtop—BRONZE, BLACK CORDOVAN TOP, POWER BRAKES, STEERING, AM-FM RADIO—EXTRAS — PERFECT CONDITION. $2,675. FE 2-8388 BEFORE 4:30 P.M.

1959 RAMBLER STATION WAGON, $195. Save. Auto. FE 5-3278.

ACTION SALE!
1962 RAMBLER 4-door, economic stick shift, excellent condition.

1962 RAMBLER, Custom 4-door, automatic, a real nice family car.

1961 RAMBLER, Super 4-door Station Wagon. Load up and start on your vacation today.

1962 RAMBLER, Ambassador Station Wagon, 8 doors, power brakes and steering, air factory air conditioning, a 1-owner beauty in top condition.

CAN FINANCE 100 PER CENT ON THESE CARS
LOW WEEKLY OR MONTHLY PAYMENTS
VILLAGE RAMBLER
666 S. Woodward
BIRMINGHAM
MI 6-3900

New and Used Cars 106

1962 RAMBLER, THIS ONE CAN BE BOUGHT FOR ABSOLUTELY CAR PAYMENTS WITH 98 PER CENT FINANCING. VILLAGE RAMBLER, 666 S. MAPLE RD., TROY 588-8753. (ACROSS FROM K-MART)

RAMBLER
1962 Classic Custom 4-door, 6-cylinder engine, beautiful African Sunset bronze finish. 1-owner, well taken care of.

ROSE RAMBLER
8145 Commerce
Union Lake
EM 3-4155 EM 3-4156

1963 RAMBLER AMBASSADOR 4-DOOR, V-8, 4-SPEED TRANSMATIC TRANSMISSION, RADIO, HEATER, POWER BRAKES, POWER STEERING, WHITEWALL TIRES. CAN FINANCE 100 PER CENT, ASSUME CAR PAYMENTS OF $36.39 PER MONTH. VILLAGE RAMBLER, 47 E. MAPLE RD., TROY, 588-8753. (ACROSS FROM K-MART)

1964 Rambler
4-Door Sedan
with radio, heater, overdrive transmission, metallic green finish and is yours for only—
$1695
Call Mr. Charles Hamilton at
JOHN
McAULIFFE
FORD
630 Oakland Ave. FE 5-4101

1963 RAMBLER CLASSIC WITH AUTOMATIC TRANSMISSION, RADIO, AND HEATER, WHITEWALL TIRES, CAN FINANCE 100 PER CENT, ASSUME CAR PAYMENTS OF $36.39 PER MONTH OR WEEK. VILLAGE RAMBLER, 47 E. MAPLE RD., TROY, 588-8753. (ACROSS FROM K-MART)

Credit or Budget
PROBLEMS?
We Can Finance You!
Call Mr.
Darrell
338-4528
—ANYTIME—
SPARTAN DODGE INC.

1964 RAMBLER AMERICAN WITH STANDARD SHIFT, RADIO AND HEATER, CAN FINANCE 100 PER CENT, ASSUME CAR PAYMENTS OF $30.27 PER MONTH OR WEEK. VILLAGE RAMBLER, 47 E. MAPLE RD., TROY, 588-8753. (ACROSS FROM K-MART)

4 New 1964 Ramblers
New car 2-year, 24,000 mile warranty. No fair offer refused.
Superior Rambler
550 Oakland Ave. FE 2-9421

AT
LLOYD'S
1964 RAMBLER
This is a fire engine red convertible with Cruis-O-Matic all-weather top which goes along with the ride — now approved by the safety engineers for its maximum economy 3 cylinder engine and smooth shifting automatic transmission, complete with all vinyl interior and heater for your driving comfort.
$1655
1250 OAKLAND 333-7863

1960 STUDEBAKER CONVERTIBLE ideal transportation $295 HUNTER DODGE, Birmingham, MI 7-4955.

1963 STUDEBAKER, 4-DOOR, GOOD shape, cheap. FE 2-2219.

Volkswagen Center
1964 Rambler Convertible, Imperial green with green bucket seats, automatic transmission, 14,000 miles, new tires $1,695

1961 Oldsmobile 2-door with automatic transmission, full power ..... $ 895

1954 VW sedan, black, good condition ..... $ 395

1957 VW sedan, transportation special ..... $ 448

1959 VW sedan, blue, excellent condition ..... $ 695

1961 VW sunroof, radio, white-walls $1,095

1963 Valiant Signet "200" hardtop, red $1,395

1964 Fait 4-door sedan, runs good ..... $ 995

1959 Ford Station Wagon, Standard transmission, excellent tires and body ..... $ 695

1963 Chevrolet Super Sport Convertible, Silver blue, full power, automatic transmission, 409 engine $2,095

Autobahn Motors, Inc.
AUTHORIZED VW DEALER
½ mile north of Miracle Mile
1765 S. Telegraph FE 8-4521

IT'S SPRING AT
SUBURBAN OLDS
VAL-U-RATED
USED CARS

100% Written Guarantee
Every car listed carries this guarantee. Take the guesswork out of buying Used Cars! Credit No Problem!

1963 PONTIAC Tempest Coupe, V-8, Automatic Radio, Whitewalls, Only $1595
1962 OLDS "88" Wagon, Power Steering, Brakes, Rack on the Roof $1895
1964 PONTIAC Vista Hardtop, automatic, power steering and brakes, sharp! $2695
1962 CHEVY II Coupe, automatic, radio, heater, whitewalls, one-owner at $1295
1963 PONTIAC Catalina Coupe, automatic, radio, heater, power brakes. A real buy at $1995
1963 OLDS Starfire 2-Door Hardtop With Full Power $2495
1964 OLDS F-85 Coupe, V-8 engine, automatic, 30-day unconditional guarantee $2195
1964 RIVIERA Coupe, Full Power and Factory Air Conditioning, 8200 Miles $3575
1964 OLDS Starfire Coupe, Full Power, All Red, 30-Day Unconditional Guarantee $2995
1963 OLDS 88 Station Wagon, Automatic, Radio, Heater, Power Steering, Brakes $2195
1964 RAMBLER Classic "770" Wagon, Automatic, Radio, Heater $1995

2-YEAR WARRANTY
635 S. Woodward Ave.
Birmingham 647-5111

BEATTIES
KOMPACT KORNER

1963 Fairlane
4-Door, 6-Passenger
Wagon with a blue finish, 6-cyl., radio, heater and is only —
$1495

1963 Tempest
LeMans 2-Door
Coupe with radio, heater, whitewalls, wheel covers. Only —
$1495

1961 Falcon
6-Passenger Wagon
This beauty has a snow white finish, radio, heater, ready to go at only —
$795

1963 Comet
Beautiful 2-Door
with a 6-cyl. engine, blue finish, heater and whitewalls! Only —
$1195

1963 Corvair
Monza Coupe
with radio, heater, Powerglide transmission and whitewalls. It's yours for only —
$1495

1962 Rambler
4-Door Sedan
This unit has a 6-cyl. engine, automatic transmission, radio, heater. Only —
$795

1963 Fairlane
6-Passenger Wagon
with radio, heater, V8 engine and a standard transmission. Yours for only —
$1495

1962 Tempest
Sparkling 2-Door
comes with a radio, heater, automatic transmission, and is priced at only —
$995

"Your FORD DEALER SINCE 1930"
On Dixie Highway in Waterford
OR 3-1291 OR 3-1291

NORTHWOOD
AUTO SALES
PONTIAC'S ONLY INDEPENDENT USED CAR DEALER
WITH 90-DAY WARRANTY
We Liquidate: 1 Owners, Estate Cars and Repossessions
OPEN 9 to 9 DAILY

1958 PONTIAC
4-door hardtop, automatic, radio, heater, sharp.
$495

1960 CHEVY
Convertible, automatic, radio, heater, almost like new.
$895

1954 CHEVY
4-door, 6 stick, radio, heater, good transportation.
$97

1960 CHEVY
4-door Parkwood wagon, 8 automatic, runs fine, repossession, bal ance owing.
$362.50

ABSOLUTELY NO MONEY DOWN
If you have been bankrupt, in receivership, slow pay, etc., our credit handled by experts.
FE 8-9230
2023 Dixie Highway
Next to Spartan Discount Store

Mansfield Auto Sales
FE 5-5900 FE 8-8825

We Specialize in Late Model GM 1-Owner Cars!

PONTIACS
1964 Bonneville, 4-door hardtop, full power, Aqua Marine, G.M. warranty.

1964 Star Chief 4-door, Grenadier Red, full power, G.M. warranty.

1964 Catalina 4-door hardtop, full power, Saddle Bronze with white top, G.M. warranty.

1964 Catalina 4-door sedan, Alamo Beige, full power, emaculate condition. G.M. warranty.

1964 Tempest LeMans, V8, automatic. Black with white interior, sharp.

1964 Tempest Custom 4-door, V8, automatic. Aqua Marine. G.M. warranty.

1963 Grand Prix, blue, full power, tilt steering wheel, Mag hubs, real sharp.

1963 Catalina, 2-door hardtop, full power, Yorktown Blue, sharp.

1962 Catalina 2-door hardtop. Red with red interior, power, low mileage, one owner.

1962 Tempest LeMans, automatic, Black with blue interior, very nice.

1963 Catalina 4-door hardtop, power, Aqua Marine. G.M. warranty.

1963 Catalina 4-door sedan. Power. Black with red interior.

1962 Bonneville 2-door hardtop, power, white with black interior, vinyl top. Very nice.

1962 Bonneville 2-door hardtop, power, blue and almost like new.

1962 Catalina 2-door hardtop, power, red with white top, mint condition.

CHEVROLETS
1964 Corvair Monza 2-door, red, automatic. G.M. warranty one owner.

1964 Impala 2-door hardtop, power, Aqua Marine. G.M. warranty, low mileage.

1964 Biscayne, V8, stick shift, white with red interior. G.M. warranty.

1963 Impala 2-door hardtop, power, Corsavan finish, real sharp.

1963 Impala 2-door hardtop, V8, stick, dark blue, almost like new.

1963 Impala 4-door hardtop with white black interior, power, nice.

1962 Impala 2-door hardtop, V8, automatic, white with red interior, power, one owner.

1962 Impala 4-door hardtop, V8, automatic, blue finish, excellent condition.

1962 Impala 4-door hardtop, V8, white with red interior.

1961 Bel-Aire 2-door hardtop, V8, automatic, tires green with white top, very sharp.

1961 Impala 2-door hardtop, V8 stick, blue. Nice economy car.

1961 4-door hardtop, power, V8, automatic, real sharp.

1959 Impala 2-door hardtop. Red with red interior, one owner Mint condition.

1960 Impala 4-door sedan, V8, automatic. Nice second car.

1961 Bel-Aire 2-door sedan, automatic, red, ladies car, very nice.

SHARP STATION WAGONS
1964 Tempest 6-passenger, V8, automatic, power, saddle bronze, 7,000 miles. G.M. warranty.

1963 "88" 2-door hardtop, power, White with red interior, real sharp.

1962 Star Fire, full power, Silver blue, one owner, very nice.

1962 Star Fire, full power, Silver mist with Corsavan vinyl top, air conditioning, one owner.

1962 Star Fire, power, Blue and almost like new.

1960 "98" 4-door hardtop, full power, Turquoise, very nice second car.

SHARP STATION WAGONS
1964 Tempest 6-passenger, V8, automatic, power, saddle bronze, 7,000 miles. G.M. warranty.

1963 Catalina 6-passenger, blue interior, power, Spotless condition, low mileage.

1963 Olds F-85 6-passenger, V8, automatic, power, chrome rack, spring fresh!

1963 Falcon 6-passenger, 6 stick, white with red interior, real economy!

1961 Olds 9-passenger, full power, Marimba red, very nice throughout.

COMPACTS
1961 Comet 6, automatic, Silver mist, red interior, nice!

1961 Corvair, automatic, black with red interior, sharp, priced right!

1961 Tempest, automatic, real gas saver!

1963 Falcon Sprint V8, stick, very sharp! One owner.

1963 VW, red finish, one owner and very low mileage.

1963 VW, black with white interior, one owner, and is nice!

1964 Volvo 2-door hardtop, 4-speed, duel carbs, red finish, white interior!

SHARP CONVERTIBLES
1964 Olds Star Fire with silver mist, black top, red interior, full power. G.M. warranty.

1964 Impala V8 stick, nocturne blue. G.M. warranty, real sharp!

1964 Bonneville with power, Sinaspore gold with white top. G.M. warranty, low mileage.

1963 Bonneville, red, white top, bucket seats, mag hubs, tilt steering wheel, Sharp!

1963 Catalina, red with white top, power, ready for spring riding!

1963 Ford Galaxie, 3 way power, one owner, automatic. SHARP! SHARP! SHARP!

1963 Tempest LeMans V8, automatic, gold finish, white top. Low mileage.

1963 Bonneville, white with black top, black interior! Mag wheels. One owner.

1963 Catalina, power, white with red interior, very nice, locally owned.

1962 Ford Galaxie V8, stick, bright maroon, turquoise finish, real fast!

CADILLACS
1962 Coupe DeVille, full power, Silver blue, one owner. Mint condition.

1962 Coupe, aztec gold,

Rock Knocks Bedroom Scenes in Movies

By BOB THOMAS
AP Movie-Television Writer

HOLLYWOOD—Now if we all keep our wits about us and approach this thing gingerly, I believe we can present it in a manner that will be suitable for family newspapers.



THOMAS

The thing is this: Rock Hudson says bed scenes are no fun.

Well, that's it, and if you want to start writing an outraged letter to the editor, go ahead. On the other hand, you may want to read on.

You see, Rock Hudson is not the most talkative of fellows: in fact, he is this year's winner of the Gary Cooper memorial award for taciturnity. So when he comes right out and says something, it's generally worth hearing.

The thing came out at lunch in the new Universal commissary. Rock ate a full meal, including a chocolate sundae; "Haven't been sleeping last coupla nights; need the energy," he explained.

ADVENTURE

Across the aisle from Rock was the Italian dish, Claudia Cardinale, who is his costar in "Blindfold." It is an adventure drama, and Rock reported that he and Claudia have no bedroom scenes in it.

No bedroom scenes in a Rock Hudson movie! That's like an Elvis Presley movie without a wiggle.

"That's right," Rock repeated; "no bedroom scene. And you want to know something? I'm glad."

* * *

"I suppose you think bedroom scenes are fun," Rock continued.

"Forget it. In the first place, the bed is hot from all these lights shining on it. In the second place, the lights make you uncomfortable. In the third place, any enthusiasm you might have for the scene is quickly quenched by just looking at the bored faces of the crew staring at you."

COMEDIES

"Blindfold" is Rock's first drama after a lengthy string of sex comedies. Does the switch mean that he is weary of films in which he chases in and out of boudoirs?

"I think the public is weary," he sighed. "The cycle has been pushed about as far as it can go, and I think light comedy is on the wane. The boundaries have been extended almost to the limit, with producers trying to see how dirty they can get. The last one I did was filthy."

Was he referring to the unreleased "A Very Special Favor," in which he is engaged by Charles Boyer to seduce his daughter, Leslie Caron?

"That's it," he confirmed. "Filthy. I thought it was filthy when I read the script, and I still think it's filthy. But the studio tried it out at a Friday night sneak preview and the audience screamed. So maybe that's what they want."

Son OK; Mom Nigeria-Bound

ANN ARBOR (AP) — Mrs. Asabi Adedire returned with her daughter Janet to Nigeria Tuesday after saving the life of her son with a kidney transplant.

"I have never met so many people in my whole life who were so friendly and helpful," Mrs. Adedire said upon leaving.

The two women were flown to Ann Arbor from their home in Ife, Nigeria, Feb. 2. The woman's son, Abraham, 26, had a potentially fatal kidney failure which required the transplant operation. Mrs. Adedire was the only member of the family with a blood type matching her son's.

The operation was performed at the University of Michigan Medical Center. Doctors reported both patients were doing well.

Adedire, a chemistry student, remained in Ann Arbor with his wife and two children. He will be treated for some time as an outpatient at the hospital.

Copper Country Snow Recorded at New High

CRYSTAL FALLS (AP) — Snow fall in the Copper Country area has hit a new high, the State Highway Department reports.

A total of 284.6 inches of snow has been recorded so far through the winter and spring at the U.S. Weather Bureau station at Delaware.

Carroll Baker 'Worst'

Lampoon Gives Awards

CAMBRIDGE, Mass. (AP) — The Harvard Lampoon has announced its annual Hollywood awards and selected Carroll Baker as the worst actress of the year "for all the films she made" in 1964.

In addition, the Lampoon bestowed its "Roscoe" award upon Miss Baker for displaying "that certain unskilled clumsy quality that has marked Hollywood since early days."

The Harvard student citations, intended as parodies of Hollywood's Oscar awards, included one to James Franciscus as "worst actor for his performance in 'Youngblood Hawke'."

Films sharing top honors for "worst movie of the year": "The Greatest Story Ever Told," "The Carpetbaggers," "Sylvia," "Cheyenne Autumn," and "Station Six Sahara."

"The entire population of Western Europe" was singled out for a special award "for its performance in 'The Fall of the Roman Empire'."

Music Marks Dedication of Museum in LA

LOS ANGELES (AP) — The new $11.5 million Los Angeles County Museum of Arts was dedicated Tuesday night in ceremonies highlighted by high-spirited baroque, Renaissance and contemporary music for brass ensemble.

A spectacular fireworks display in the museum plaza and on the rooftops accompanied Handel's Royal Fireworks music.

Thousands of Los Angeles residents came for the first public glimpse of the three marble-and-glass structures which make up the largest museum to be erected in the United States since 1941.

Like the shimmering Pavilion of the $33-million Music Center, which opened just last December, the museum was built entirely by public contributions.

Military Exercise Embarkation Today

NORFOLK, Va. (AP) — Men, supplies and equipment aboard 20 Atlantic Fleet ships embark today for Operation Quick Kick VII.

The operation is to be held off Vieques Island, 50 miles from San Juan, Puerto Rico, during April.

Almost 10,000 soldiers, sailors, airmen and Marines will take part in the test of tactical concepts for joint operations by an amphibious landing and airborne assault.

MAJOR MEDICARE BILLS BEFORE 89TH CONGRESS

(Editor's Note: The following is presented as a public service by The Pontiac Press)

Byrnes' Bill	Curtis-Herlong and Hall "Eldercare" Bills (Identical)	Administration Bill
Bill Proposed by John W. Byrnes, Wis. Rep.		
	HOSPITAL BENEFITS	
	Room and Board, Ancillary Services	
Pays all charges for room and board or nursing home up to $1,000, without a deductible, and 80% of all other charges, subject to a deductible of $25 and a lifetime maximum of $40,000.*	Benefits could include comprehensive hospital and nursing home services.	Pays "reasonable costs" for 60 days of hospital care and 60 days of nursing home care following hospitalization, subject to a deductible of one day ($40) of hospital care.
	Hospital Outpatient Diagnostic Services	
Pays 80% of all charges.	No such limitation as required in Administration bill.	Pays "reasonable costs" in excess of $20 each 30 days.
	Surgeons' Fees, Doctors' Visits, Specialists' Fees, etc.	
Pays 80% of all charges.	Extent of coverage would depend upon the type of contract between the States and private insurance carriers, but in most instances the coverage would be complete.	Nothing.
	Private Nursing Care	
Pays 80% of all charges.	Same provision as above.	Nothing.
	Drugs and Incidentals	
Pays 80% of all charges.	Same provision as above.	Pays "reasonable costs" of drugs supplied by hospital or nursing home during 60-day confinement periods.
*An insured individual must pay the first $50 of allowable expenses (exclusive of the first $1,000 of hospital and room and board expenses) in any year. Only $25 of this deductible may be charged against allowable hospital expenses.		
	Mental Health Services	
Pays 80% of all charges.	Same provision as above.	Nothing.
	NON-HOSPITAL BENEFITS	
	Physicians' Services	
Pays 80% of all charges.	Same provision as above.	Nothing.
	Prescribed Drugs	
Pays 80% of all charges.	Same provision as above.	Nothing.
	Services in Physicians' Offices	
Pays 80% of all charges for diagnosis, treatment, minor surgery, X-Ray, fluoroscopic or electrocardiogram (EKG) examination and laboratory tests.	Same provision as above. Similarly, these bills would pay for rental of medical equipment, physical therapy, prosthetic devices, mental health services and home health services to the extent called for in the contract between the State and the insurance firms. In most instances, coverages would be comprehensive.	Nothing.
	Rental of Medical Equipment	
Pays all fees up to 80% for rental of iron lung, oxygen tent, hospital bed, wheelchair, etc.	See above.	Nothing.
	Physical Therapy (under medical direction)	
Pays 80% of all charges.	See above.	Nothing.
	Prosthetic Devices	
Pays 80% of all charges.	See above.	Nothing.
	Mental Health Services	
Pays 50% of all charges subject to a maximum payment of $250.	See above.	Nothing.
	Home Health Services	
Pays 80% of all charges.	See above.	Pays for 240 home health (visiting nurse) visits.
	How Financed	
The Byrnes program would be financed to the extent of $2 billion from general Federal revenues. An additional $1 billion would be contributed by participants in the program at an average cost to each of about $6 per month. Participation would be voluntary.	Program would be financed by Federal general funds matched by State funds, with the Federal payment ranging between 52.5 per cent and 84 per cent. Persons over 65 would buy a wide range of health services through private insurance firms. They would pay all, part, or none of the premium costs, depending upon income as determined by the State plan. The cost of the program would depend upon States' utilization, but far less than the Administration's plan, even if fully used. Program is voluntary.	The Administration's program would cost an estimated $2 billion for the first year to be financed by an increase in the Social Security tax. Thus, the program would be compulsory. If new benefits were added, as they unquestionably will be by future Congresses, the Social Security tax would be still further increased.

Pontiac's POPULAR THEATER
Week Days: Continuous 11 a.m. to 12 p.m.
Sundays: Continuous 12 noon to 12 p.m.
EAGLE
NOW SHOWING!
DEAN MARTIN KIM NOVAK
RAY WALSTON
in Billy Wilder's uncensored
KISS ME STUPID
THIS PICTURE IS FOR ADULTS ONLY
AND
FABULOUS TREASURE!
...FORBIDDEN WOMAN
GOLD FOR THE CAESARS
From M-G-M TECHNICOLOR

For Simply Heavenly
ROAST BEEF
Carved to Your Individual Taste,
you are cordially invited to visit the
WESTERNER BEEF BUFFET
in our newest location
1 Block West of Telegraph at 4108 W. Maple Rd.
featuring many other entrees
Also Lenten Dishes.
In a Restful Atmosphere of Colonial Charm.
your hosts are
Sig Stensland
Jack Cochran and
Open 11:30 Daily
7 Days a Week
Phone 626-4767

Dorman's
OLD MILL TAVERN
INTERNATIONAL BUFFET
FRIDAY
5 to 9:30 P.M.
DORMAN'S
Old Mill Tavern
Waterford, Michigan
OR 3-1907

Now! KEECO
Bikini Beach
A REAL TASTE TREAT
SEE THE "BEACH PARTY" GANG GO DRAGSTRIP!
color
ELVIS PRESLEY in "G.I. BLUES"

TEEN AGE DANCING
FRIDAY NIGHTS 8 to 12 P.M.
Live Music
NEW BAND EACH WEEK
APRIL 2ND
THE DEL-REYS
America's Newest Swingin' Singin' sensation
The 'IN' CROWD TEEN CLUB
I.A.C. Hall—60 North Tilden
WATERFORD, MICHIGAN
Off West Huron BEHIND RIP'S

NOW! at 7:00 & 9:15 HURON
An unusual motion picture experience!
WALT DISNEY
Those Calloways
TECHNICOLOR®

14th Week
THE FORUM
SEE IT TONIGHT!
Acclaimed The Greatest
James Bond, Agent .007
"GOLDFINGER"
TECHNICOLOR
Features At 7:10-9:20
NEXT: "MARRIAGE ITALIAN STYLE"

CHILDREN UNDER 12 FREE
Pontiac DRIVE-IN THEATER FE 5-4500
WARM ELECTRIC IN-CAR HEATERS
2935 DIXIE HIGHWAY (U.S.-10) 1 BLOCK NO. TELEGRAPH RD.
ANN-MARGRET
UNIVERSAL CITY STUDIOS
STRIKES FIRE IN A NEW KIND OF MAN...
MICHAEL PARKS
CALL IT DESIRE.. CALL IT LOVE ...OR CALL IT SOMETHING LESS POLITE... BUT THIS IS WHAT HAPPENS WHEN...
FIRST RUN!
Bus Riley's Back in Town
PLUS
SANDRA DEE BOBBY DARIN
"IF A MAN ANSWERS"
COLOR
JANET MARGOLIN BRAD DEXTER LARRY STORCH
COLOR

Miracle Mile DRIVE-IN
CHILDREN UNDER 12 FREE
FE 2-1000
2103 SO. TELEGRAPH AT SQ. LAKE ROAD—1 MILE WEST WOODWARD AVE.
STANLEY KRAMER PRESENTS
"IT'S A MAD, MAD, MAD, MAD WORLD"
The zaniest Funniest chase for money since the Gold Rush!
SPENCER TRACY MILTON BERLE SID CAESAR BUDDY HACKETT ETHEL MERMAN MICKEY ROONEY DICK SHAWN PHIL SILVERS TERRY-THOMAS JONATHAN WINTERS
"A SMASH!" —L.A. HERALD EXAMINER
IT'S THE BIGGEST ENTERTAINMENT EVER TO ROCK THE SCREEN WITH LAUGHTER!
ULTRA PANAVISION® TECHNICOLOR®
WARM ELECTRIC IN-CAR HEATERS

—Television Programs—

Programs furnished by stations listed in this column are subject to change without notice.

Channels: 2—WJBK-TV, 4—WWJ-TV, 7—WXYZ-TV, 9—CKLW-TV, 50—WKBD-TV, 56—WTVS

TONIGHT

6:00 (2) (4) News, Weather Sports
(7) Movie: "Lost Continent" (In Progress)
(9) Yogi Bear
(50) High School Sports
(56) Silver Wings
6:30 (7) (Color) News, Sports
(9) Bat Masterson
(56) Life Sciences
7:00 (2) Dobie Gillis
Dobie and Maynard prepare to enter the Army
(4) Juvenile Court
(7) Have Gun, Will Travel
(9) Movie: "April in Paris" (1953) Doris Day, Ray Bolger
(56) (Special) Changing World
7:30 (2) Mister Ed
Ed's horoscope tells him to stay in his stall
(4) (Color) Virginian
Proud old cowboy feels he's good as the younger men, but can't find a job
(7) Ozzie and Harriet
Rick and fraternity take part in a practical joke
8:00 (2) My Living Doll
Rhoda gets some new clothes
(7) Patty Duke
Patty finds a boy who knows all the latest dance steps
(50) Midwest Badminton
(56) Great Books
8:30 (2) Beverly Hillbillies
Bluegrass musicians cheer up granny
(7) Shindig
Guests include French singer Vartan, England's Adam Faith, singing football star Roosevelt Grier, Chuck Berry
(56) Guest Artist Concert
9:00 (2) Dick Van Dyke (See TV Features)
(4) Movie (See TV Features)
(9) Red River Jamboree
9:30 (2) Cara Williams
Cara works off debt by baby sitting for a dog
(7) Burke's Law (See TV Features)
(9) Festival (See TV Features)
10:00 (2) Danny Kaye
Guests: Actor Howard Morris, songstress Kit Smythe
(50) Auto Racing
10:30 (7) Scope
(9) (Special) (See TV Features)
11:00 (2) (4) (7) (9) News, Weather, Sports
(50) Cowtown Rodeo
11:15 (7) Nightlife
11:30 (2) Movie: "Blue Skies" (1946) Bing Crosby, Fred Astaire
(4) Movie: "Man of Evil" (English, 1944) James Mason, Stewart Granger
1:00 (4) Lawman
(7) After Hours
1:30 (2) Highway Patrol

THURSDAY MORNING

6:10 (2) On the Farm Front
6:15 (2) News
6:20 (2) Sunrise Semester
6:30 (4) Classroom
(7) Funews
6:50 (2) News
7:00 (2) Happyland
(4) Today
Acts and interviews from Ringling Brothers circus
(7) Johnny Ginger
8:00 (2) Captain Kangaroo
(7) Big Theater
8:30 (7) Movie: "Son of Fury" (1942) Tyrone Power, Gene Tierney
8:45 (56) English VI
8:55 (9) Morgan's Merry-Go-Round
9:00 (2) Mike Douglas
(4) Living
(9) Romper Room
9:10 (56) Let's Read
9:30 (56) American History
9:55 (4) News
(56) Spanish Lesson
10:00 (4) (Color) Truth or Consequences
(9) Canada Schools
10:10 (56) Scientific World
10:30 (2) I Love Lucy
(4) (Color) What's This Song?
(9) Across Canada
10:35 (56) French Lesson
10:50 (56) Spanish Lesson
10:55 (4) News
11:00 (2) Andy Griffith
(4) Concentration
(7) Girl Talk
(9) Friendly Giant
11:15 (9) Chez Helene
11:20 (56) What's New?
11:30 (2) McCoys
(4) (Color) Jeopardy
(7) Price Is Right
(9) Butternut Square
11:50 (9) News
(56) Memo to Teachers

AFTERNOON

12:00 (2) Love of Life
(4) (Color) Call My Bluff
(7) Donna Reed
(9) Bingo
12:20 (56) At the Fair
12:25 (2) News
12:30 (2) Search for Tomorrow
(4) (Color) I'll Bet
(7) Father Knows Best
12:35 (56) Spanish Lesson
12:45 (2) Guiding Light
12:50 (56) Let's Read
1:00 (2) Jack Benny
(4) News
(7) Rebus
(9) Movie: "Love and Learn" (1947) Jack Carson, Martha Vickers
1:10 (4) Eliot's Almanac
(56) Book Parade
1:15 (4) Topics for Today
1:25 (56) Geography
1:30 (2) As the World Turns
(4) (Color) Let's Make a Deal
(7) One Step Beyond
1:55 (4) News
(56) American History
2:00 (2) Password
(4) Moment of Truth
(7) Flame in the Wind
2:20 (56) Safety Circle
2:25 (56) Mathematics
2:30 (2) Playhouse 2
(4) Doctors
(7) Day in Court
2:50 (56) Spanish Lesson
2:55 (7) News
3:00 (2) To Tell the Truth
(4) Another World
(7) General Hospital
3:05 (56) From the Drawing Board
3:15 (9) News
3:25 (2) News
3:30 (2) Edge of Night
(4) (Color) You Don't Say
(7) Young Marrieds
(9) Take 30
(50) Jack La Lanne
4:00 (2) Secret Storm
(4) Match Game
(7) Trailmaster
(9) Razzle Dazzle
(50) Movie
4:25 (4) News
4:30 (2) Movie: "Force of Impulse" (1961) Jody McCrea, Robert Alda
(4) Mickey Mouse Club
(9) Adventures in Paradise
(56) Teaching
5:00 (4) (Color) George Pierrot
(7) Movie: "Beginning of the End" (1957) Peggie Castle, Peter Graves
(50) Little Rascals
(56) Computer
5:30 (9) Rocky and Friends
(50) Gary Stevens
(56) What's New?
5:45 (9) Bugs Bunny
5:55 (2) Sports
(4) Carol Duvall

TV Features

Concert Italian Style

DICK VAN DYKE, 9:00 p.m. (2) Laura gets stuck in hotel bathtub.

MOVIE, 9:00 p.m. (4) Anthony Perkins, Karl Malden in "Fear Strikes Out," 1957 film biography of baseball star Jimmy Piersall.

BURKE'S LAW, 9:30 p.m. (7) Suspects in attempt on author's life are characters in his best-seller; with Tom Ewell, Lola Albright, Rory Calhoun, Kevin McCarthy, Steve Brodie, Diane McBain.

FESTIVAL, 9:30 p.m. (9) Met soprano Renata Tebaldi, baritone Louis Quilico perform arias, songs by Italian composers in "Concert Italian Style."

SPECIAL, 10:30 p.m. (9) "John Hirsch: Portrait of a Man and a Theatre" tells of director and Manitoba Theatre Centre, which he founded in Winnipeg.

English Taxes Stall Model T

SOUTHAMPTON, England (AP) — Fred Stugard drove his 1915 Model T off the Queen Elizabeth Tuesday and ran into a tax roadblock.

The customs men told him: "You can't bring her in unless you pay taxes — 25 per cent sales tax, 25 per cent import tax, 15 per cent import surcharge."

★ ★ ★

"But this is antique and antiques are free of taxes," the 46-year-old geologist from New York argued.

★ ★ ★

"Not so," said the customs officer. "An article must be 100 years old before it is classed as antique and the Tin Lizzie wasn't even invented then."

An argument on the Model T's value followed.

HIGH TAX

Stugard said he paid $2,800 for the car. But he didn't see why he should pay tax on all that when it was sold 50 years ago for only $375.

★ ★ ★

A valuation expert was called from London. But before he arrived a solution was found — Stugard didn't have to pay a penny.

"I've been based in Britain some time and they were taking me as a resident," he said.

"But when they examined my passport more closely they found that with holidays on the Continent taken into account I've spent less than 12 months here in the past two years.

★ ★ ★

"That means I haven't established residence and they've let the Lizzie in tax-free on a year's visitor's permit."

SHOVE OFF

That settled, Stugard set off for London. Lizzie proved a reluctant starter so the customs men helped him on with a shove.

—Radio Programs—

WJR(760) WXYZ(1270) CKLW(800) WWJ(950) WCAR(1130) WPON(1460) WJBK(1500) WHFI-FM(94.7)

TONIGHT
6:00—CKLW, News
WJR, News
WWJ, News
WXYZ, News
WJBK, News, Robert E. Lee
WCAR, News, Joe Bacarella
WPON, News, Sports
WHFI, News, Music by Candlelight
6:15—CKLW, Fulton Lewis, Jr.
WJR, Sports
WWJ, Sports
6:30—WJR, Business
WXYZ, Alex Drier
CKLW, Tom Shannon
WWJ, Huntley, Business
6:45—WJR, Lowell Thomas
WWJ, 3-Star News
7:00—WXYZ, Ed Morgan
WPON, News, Bob Greene
WWJ—News, Emphasis
WCAR, Boyd Carender
WHFI, Curtain Time
WJR, News, Sports, Music
7:15—WXYZ, Lee Alan, Music
WWJ, Phone Opinion
8:00—WJR, World Tonight
WHFI, News, Montage
WWJ, News, Lenten Sermonette
8:15—WJR, Evening Concert
8:30—WWJ, Music Scene
9:00—WJR, News, Capital Cloakroom
9:30—WJR, Science Editor, Guest Star
10:00—WJR, News, Kaleidoscope
WXYZ, Madcap Murphy
11:00—WCAR, News, Sports
WWJ, News Final
WJR, News, Sports
11:10—WCAR, Medical Journal
11:25—WCAR, Boyd Carender
11:30—WWJ, Music Scene
CKLW, Music 'til Dawn
WJR, Music before Midnight

THURSDAY MORNING
6:00—WJR, Voice of Agri.
WWJ, News, Roberts
WXYZ, Wolf, Music, News
WCAR, News, Delzell
CKLW, Farm News
WPON, News, Arizona Western
6:15—CKLW, Eye Opener
6:30—WJR, Music Hall
WPON, News, Jerry Whitman Show
7:00—CKLW, News, Bud Davies
WHFI, News, Almanac
WJR, News, Music Hall
8:00—WJR, News, S. Guest Music
9:00—WJR, News, Open House
WCAR, Jack Sanders
10:00—WWJ, News, Neighbor
WJBK, News, Reid
WXYZ, Breakfast Club, Don McNeill
WPON, News, Ron Knight
WJR, News, Music
CKLW, News, Joe Van
11:00—WJR, News, Godfrey
WXYZ, Marc Avery, Music

THURSDAY AFTERNOON
12:00—WJR, News, Farm
WWJ, News, Music
CKLW, Austin Grant
WPON, News, Ron Knight
WCAR, News, Tom Kollins
WHFI, News in Depth
WXYZ, News, Music
12:30—WJR, Bud Guest
1:00—WJR, News, Linkletter
CKLW, News, Joe Van
WHFI, Encore
1:30—WJR, Furness, Abby, Murray
2:00—WJBK, News, Lee
WPON, News, Lawrence
WXYZ, Dave Prince
CKLW, Dave Shafer
WJR, News, Elliott Field
WHFI, News, Kaleidoscope
2:30—WJR, Elliott Field Gazette
3:00—WWJ, News
WCAR, Joe Bacarella
WJR, News, Music
4:30—WPON, Mutual Sports

BOOK FOLK

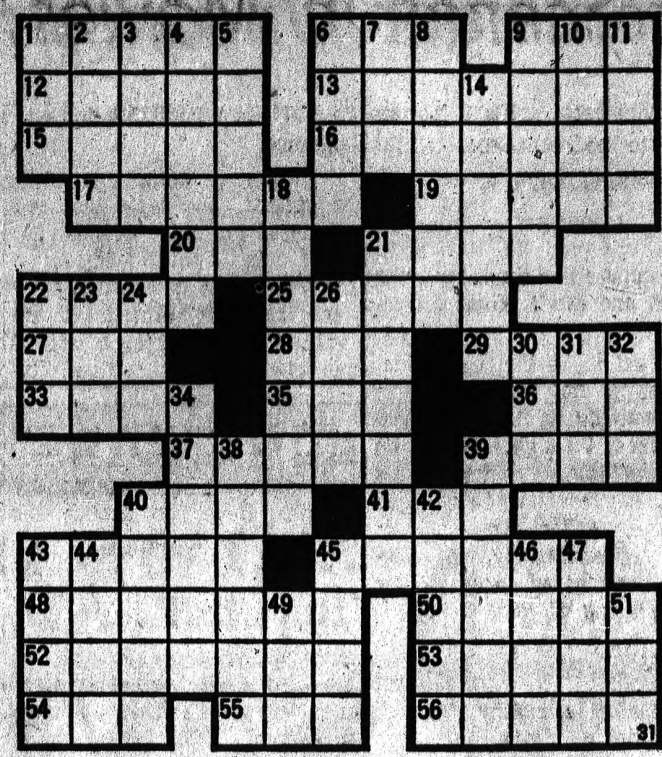

ACROSS
1 "Kenilworth" author
6 —— Walter Raleigh
9 —— Robsart
12 —— Queen
13 Flies
15 Hard wood
16 Lionlike
17 Ascends
19 Tenth U.S. president
20 Courts (ab.)
21 Salamander
22 Mountain defile
25 Shanks (anat.)
27 Since
28 This (Latin)
29 Couple
33 Bristle (comb. form)
35 Cloth measure
36 Low haunt
37 Climb, as a mountain
39 Fury
40 Dry, as champagne
41 Dined
43 Depart (slang)
45 Small fields (Brit.)
48 Receiver of property
50 —— Elizabeth I
52 Chaps
53 Untwist (naut.)
54 Elongated fish
55 Thing (law)
56 Roman official

DOWN
1 Sainte (ab.)
2 West Indian island
3 Smell
4 Invigorating medications
5 Appointment
6 Chemical salts
7 I possess (contr.)
8 Peace disturber
9 Aslant
10 Biblical word
11 Belgain river
14 At all
18 Legal term
21 Of atomic energy
22 Dance step
23 Become old
24 Drunkard
26 Revolve
30 Harem room
31 Small barrel
32 Compass point
34 Jewish nation
38 —— Hall (Kenilworth)
39 Return of money
40 European flatfish
42 Brimless hat
43 Secure
44 Redshank
45 Land tax (Scot.)
46 Low caste Hindu
47 Wax impression
49 Female sheep
51 American humorist

Answer to Previous Puzzle



Columnist's TV Premiere Panned Out Well by Pals

By EARL WILSON

NEW YORK — I appeared on a TV soap opera the other day—in ABC's "Flame in the Wind"—and frankly, my fan mail hasn't been quite as mountainous as I'd expected.

There were just those two postcards from people in Ohio who never liked me anyhow, and a wire from Groucho Marx saying "You have never been any better than you were yesterday, and let's face it, you never will be."



WILSON

But it was revealing to me that a live TV soap opera's still being done here in New York. There isn't much live TV drama any more as there was in the good old days of "Robert Montgomery Presents" — and it may be that this taping and filming procedure used now has made all the actors soft.

"You'll be seen by about 4½ million housewives, but don't let that make you nervous," director Robert Myrhum told me.

"Don't you nervous about me getting worry," I replied calmly.

★ ★ ★

"I can see you're going to be all right," he said. "The thing is, some people forget that they can't do it over when they're on live TV. If you make a mistake, you've got egg on your face before 4½ million people, and you can't erase it."

★ ★ ★

"You can't scare an old pro like me," I quipped. "But there is a rather difficult speech here that you might help me with."

"All your lines will be difficult—for you," he said, kidding of course.

"The speech I refer to," I said, "is this one where I have to say, 'Hello, Frank.'"

"I thought you were going to ask me about one of your longer speeches—with three or four words," he said.

★ ★ ★

Well, it was one laugh after another like that all afternoon, right through the dress rehearsal, and when I finally met Kathleen Maguire, the beautiful star of "the soap," as we pros call them, she was so impressive with my performance that she said, "Where have you been all these years?"

"She meant that you obviously haven't been around any TV studios," the director explained helpfully.

★ ★ ★

THE MIDNIGHT EARL . . .

Tony Quinn and his fiancee **Jolanda Addolori** are en route to L.A. for the Oscar Awards. (He's a candidate for his "Zorba the Greek" film) . . . **Bobby Darrin** was asked to sub for **Sammy** Davis in "Golden Boy" when SD vacations in November (but he'll be busy then).

George Burns and **Jack Benny** saw "The Odd Couple," want to do it in stock. (**Carol Channing's** Rainbow Rm. party for them brought out **Johnny Carson, Victor Borge** and **Janet Leigh**) . . . **George Kirby** sparkled in a fine act at the Copa; singer **Shani Wallis** is a shapely, beautiful English girl who earned great applause.

★ ★ ★

EARL'S PEARLS: Be glad you've passed 40—that's when women are still interested in you, but the Army isn't.—Quote.

★ ★ ★

Robert Goulet, opening at the Las Vegas Sahara, told his audience, "When you're through here, go see my wife Carol Lawrence singing at The Sands—we need that diaper money." . . . **That's earl, brother.**

(The Hall Syndicate, Inc.)

'Coronadoes' Cut a Record

The Coronadoes, a musical group consisting of four Waterford Township youths, has made a record which will be released soon by the London Record Co., Ltd.

★ ★ ★

The recording is "Zig Zag," backed by "If You Want My Love Around."

Two years ago while playing together as high school students, the Coronadoes won first place at the Michigan State Fair's battle of the bands.

Since becoming professional entertainers, the Coronadoes have had several out-of-state engagements. They will leave this week for a night-club engagement in Macon, Ga.

★ ★ ★

The group consists of Bill Goddard, Jerry Schemel, Bob Stayton and Ricky Stockwell. Jerry's father, Cecil L. Schemel is their manager.

4th, 5th Bills Signed Into Law by Romney

LANSING (AP) — The fourth and fifth bills of the current legislative session were signed into law Tuesday by Gov. George Romney. One would permit sale of revenue bonds for construction of automobile parking lots or structures. The other would permit the paying of funeral expenses in cases of simultaneous deaths of spouses.

Cape Kennedy Workers Back

CAPE KENNEDY, Fla. (AP) — Building trades workers returned to vital construction jobs here today after the sixth work stoppage caused by labor problems in 14 months.

★ ★ ★

Local 803 of the Plumbers and Pipefitters Union, which is not involved in work here, withdrew picket lines late Tuesday after they had crippled construction for two days. More than 4,200 of 5,000 union building trades workers had refused to cross the lines.

★ ★ ★

Richard H. Frank, an attorney for Local 803, said "Assistant Secretary of Labor James Reynolds will hold a meeting Sunday in Washington with representatives of the plumbers union to see if this matter can't be resolved. "In consideration of this fact, the union has agreed to withdraw the picket lines."

★ ★ ★

Local 803 seeks to become bargaining agent for employes of Harper Plumbing and Heating Co., of Winter Park, which has two subcontracts at the missile base.

TONIGHT!
For the twenty-first year the welcome mat's out at the Nelson home! Drop in and share THE ADVENTURES OF OZZIE & HARRIET
7:30 P.M. on Channel 7



Co-sponsored by CONSUMERS POWER COMPANY

We sell, service, install
The Finest in Forced Humidification
RP Aprilaire
AUTOMATIC HUMIDIFIER
CHANDLER HEATING CO.
5480 Highland Road
½ Mile E. Pontiac Airport
OR 3-5632—OR 3-4492

BIG SAVINGS!
1964 Models Must Go
• RANGES • WASHERS
• REFRIGERATORS
SWEET'S RADIO & APPLIANCE
422 W. Huron 334-5677

IMPROVE YOUR HOME
DEAL DIRECT WITH ME, THE BUILDER.
FREE PLANS and ESTIMATES—NO CHARGE



SPECIAL FINANCE PLAN
I will show you how to pay present bills and do the remodeling work in one bill. Up to 20 years to pay. No money down. Mortgage and bank financing.
CALL FE 4-4138
Open Daily and Sun.
CALL DAY OR NIGHT
6 Months Before First Payment
★ ADDITIONS ★
FAMILY ROOMS
ALUMINUM SIDING
REC. ROOMS
ROOFING—SIDING
KITCHENS
REMODELED
FOUNDATIONS
ATTIC ROOMS
BATHROOMS
KITCHENS
WOODFIELD CONSTRUCTION
I WILL COME TO YOU WITH FREE ESTIMATE AND PLANS-NO CHARGE
CALL FE 4-4138
Open Daily and Sun.
ONE CONTRACTOR FOR EVERYTHING

KITCHEN CABINETS
WOODFIELD FACTORY TO YOU
Winter Price Now in Effect to April 1965
SPECIAL
5-Ft. Kitchen COMPLETE $269.00
60 Months to Pay
7-Ft. Kitchen COMPLETE $299.00
No Money Down

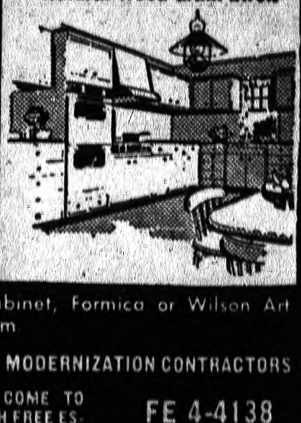

INCLUDES: Upper and Lower Cabinet, Formica or Wilson Art Counter Tops, Sink with Faucets, Trim
MON., Thurs., Fri., Sat. till 8:30
MODERNIZATION CONTRACTORS
WOODFIELD CONSTRUCTION
I WILL COME TO YOU WITH FREE ESTIMATE AND PLANS — NO CHARGE
FE 4-4138
Open Daily and Sun.

$$$$$$$$$$$$$$$$$$$
$1100 TO $15,000
BANKERS LOW RATES
Widows and Pensioners Eligible
PAY OFF
BILLS • LAND CONTRACT
MORTGAGE • REPAIRS
REMODELING • TAXES
AS LOW AS $25 PER MO
Includes Everything
Call Collect ANYTIME from ANYWHERE in Michigan or write for details
PHONE FE 4-6141
BANKERS HOME INVESTMENT COMPANY
66 Lawrence St.
$$$$$$$$$$$$$$$$$$$

HOMEOWNERS . . .
MONEY FOR RENT
CHECK THESE LOW RENTAL RATES
1,001 .... 6.52 per month
2,000 .... 12.89 per month
3,000 .... 19.33 per month
4,000 .... 25.78 per month
RENT MONEY FOR:
• Reducing Payments • Home Repair
Consolidating Bills • Modernization
Call FE 8-2657 Today
IF YOU CAN'T CALL . . . MAIL COUPON
LOAN-BY-PHONE SYSTEMS
15 W. Lawrence St., Pontiac
NAME
ADDRESS
CITY STATE
PHONE
or Nearest Phone
BEST TIME TO CALL
Home Office: 18411 W. Seven Mile Road, Detroit, Mich. — Ph. KE 8-4880

REMODELING?
Put Your Building Needs Into Competent Hands!



FREE ESTIMATES
RIGHT IN YOUR OWN HOME
NOTHING DOWN TERMS TO SUIT!
UP TO 7 YRS. TO PAY
No Payments 'til July!
Winter Prices in Effect!
Call FE 8-9251
25 Years Experience at Your Service!
Marcell CONSTRUCTION COMPANY
328 N. Perry St., Pontiac

Plans Canoe Trip to Hawaii

Ex-Marine to Sail Like Ancient Polynesians

HONOLULU (UPI) — A 29-year-old adventurer from Winston-Salem, N.C., is preparing to sail a canoe from Tahiti to Hawaii, primarily to find out how the ancient Polynesians managed to survive such voyages.

Robert L. Webb, an ex-Marine who has prospected for gold in Panama, driven the Alcan Highway in the dead of winter and cruised the upper reaches of the Amazon River, said he will make the voyage with two companions but without conventional navigation equipment or engines.

"We'll make the voyage like the Polynesians made it," said Webb.

He is convinced that everyone has a built-in sense of time and direction that in most people goes undeveloped.

★ ★ ★

He hopes to develop his own sense of time and direction during the voyage to enable him to find Hawaii at the end of the 2,500-mile voyage.

DOUBLE CANOE

Webb will be making the trip in a double-canoe, similar to those used by the Polynesian navigators — except that the hulls of his canoes were carved from mahogany logs in Panama.

The canoes are each 41 feet long and three and a half feet wide, and Webb admits that "the lines aren't Polynesian but they look good to me. They cost him $100 each plus the cost of shipping them to Tahiti.

★ ★ ★

"The whole thing will be lashed together with sennit (cocoanut fiber rope). There won't be a nail on the vessel."

★ ★ ★

His plans call for the two hulls to be lashed side by side with a platform bridging the gap. There will be two masts, sails and a steering oar.

NAVIGATION SYSTEM

Webb won't go into details about the navigation system he plans to use "because I'm in competition with some Frenchman from Tahiti who wants to do the same thing."

"The basic plan is to sail north-northeast until we reach the latitude of Hawaii . . . then we'll sail west on that latitude until we strike the islands," he said.

★ ★ ★

Since he won't have a compass, Webb hopes to tell direction "by the sun and the stars."

Debate Competition

ANN ARBOR (AP) — Debate teams from 17 high schools will meet Friday at the 48th annual state championship at the University of Michigan. The competition will decide which teams will return for the final round April 23.

Producer Preminger Unconcerned With Popularity, Just Work

By HAL BOYLE

NEW YORK (AP) — Sticks and stones may break Otto Preminger's bones — but being called names doesn't seem to hurt him.



BOYLE

Or, if it does, he doesn't show it.

The controversial film producer is admitted even by most of his critics to be a genius. But as a result of his caustic tantrums and his ability to reduce both stars and underlings to resentful pools of jellied ego, he sometimes is called a tyrant and such nicknames as "The Terrible-Tempered Mr. Preminger" and "Otto the Sweet."

At the moment film circles are being titillated by an article in a women's magazine inquiring as to whether he is the "most hated man in the movie industry."

NONCOMMITTAL

On this question Otto himself is icily noncommittal.

"I refuse to answer on the grounds that I don't want to incriminate other people," he remarked drily.

"It makes no difference. What people think of me personally doesn't interest me. I'm not running for public office or engaged in a popularity contest.

★ ★ ★

"I never object to what people say about me. I'm interested only in what they think of my work."

The theater and films have been the passion of Preminger's life since he abandoned a law career in Vienna as a youth. He has worked as actor, writer, director and producer, and now prefers the lone wolf role because it satisfies his strongly independent nature.

★ ★ ★

"I produce and direct my pictures," he said, "because if the producer and director have a fight I always win — since I am both.

GREAT JOY

"I don't have to do what other people tell me. This is a great joy, for to me life means self-expression."

At 58 Otto, a man with iceberg eyes, a Hapsburg lip and a pink head shaven like Yul Brynner's, has made his devotion to his work pay off. He likes luxury and surrounds himself with it.

He has a gourmet's taste for fine food and wines, lives in a showplace home on the East Side here, collects expensive modern art.

★ ★ ★

Now he makes about one picture a year and plans it as methodically as a general going into battle. He likes to people his pictures with stars.

From script to final cutting every aspect of the picture bears his individual stamp.

"The biggest problem is still to find scripts that will entertain a diverse worldwide audience," he said. "I just figure that if a story interests me it will interest everyone."

SELF-CONFIDENCE

His monumental self-confidence has paid off. Most of his films have made money, a fact which interests Otto because he gets a share of the profits plus a fee of around $400,900 for each picture.

"I am a relatively happy man, however," Otto said, "because I have educated myself not to become too overjoyed by success or too depressed by failure.

★ ★ ★

"Success is only important because it gives you the means to continue your work; failure, because it makes you take another look — to improve your work.

★ ★ ★

"But you must keep a sense of perspective and realize that what is important to you may not be a problem to the whole world. Most tensions in life come from overrating the importance of yourself and your problems. A sense of humor is better than any psychoanalyst."

Asked what he regarded as his own greatest personal defect was, Otto smiled blandly and replied:

"My biggest fault is that I never think of my faults. But to pursue my virtues would be a completely futile chase."



Visit The HEARING CENTER in the MALL
● TESTS ● AIDS ● BATTERIES
(in with Pontiac Mall Optical Center)
Open Evenings 'til 8:30 682-1113
Thos. B. Appleton, Consultant

You Can Count on Us...Quality Costs No More at Sears

SEARS ROEBUCK AND CO

3 DAYS ONLY! Buys in Every Department

GIANT SPRING SAVINGS SALE

Store Hours: 9 until 9 Monday, Thursday, Fri. and Saturday



Kenmore Console Dial-Control Zig-Zag Sewing Machines

Check Sears Low Price $86

JUST SET THE DIAL TO:
- Make Buttonholes
- Do Monogramming
- Sew on Buttons
- Overcast Raw Edges

Exclusive built-in sewing light

NO MONEY DOWN on Sears Easy Payment Plan

Sewing Machines, Main Floor

22-Cup Electric Coffeemakers
Reg. $9.95 7.88 Charge It
100% automatic. Easy-care aluminum. Buy now — save $2!
$99.95 Refrigerator 79.88

Kenmore Steam-Dry Lightweight Irons
Sears Price 7.88 Charge It
Produces steam in 2 minutes! Fabric-heat dial, button-beveled edge all around. 3-lbs.



Infra-Red Broiler-Baker-Rotisseries
Reg. $59.99 53.88 Charge It
Push-button controls for any heat. Holds 14-pound roast. Use top to grill. Our finest!



Kenmore Automatic Roaster Ovens
Reg. $36.95 32.88 Charge It
Bake, even roast a big turkey or cook complete family dinner. Heat up to 500 degrees Save!

Electrical Dept., Main Basement

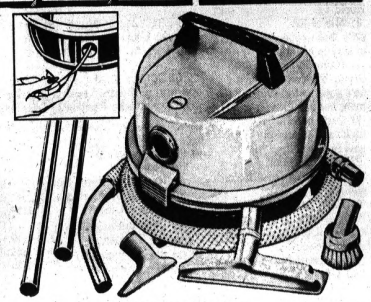

Specially-Priced at Sears . . .

Kenmore Cord-Reel Canister Vacuum

Includes 6-piece Attachment Set $32

NO MONEY DOWN on Sears Easy Payment Plan

Here's canister cleaning at extra low cost. Cleans rugs, bare floors and patios thoroughly . . . does an excellent dusting job. With flip of wrist, cord reels out of sight. Disposable paper bags.

Vacuum Department, Main Floor



6 Sizes on Sale

Daisy Pattern, Flocked Dacron - Priscillas

Regular $6.98 114x63-inch 5.97 pair Charge It

$7.98, 114x81-in. Size . . . . . pr. 6.97
$15.98, 180x81-in. Size . . . . . pr. 13.97
$22.98, 270x81-in. Size . . . . . pr. 19.97
$2.19, 48x63-in. Panels . . . . . ea. 1.66
$2.59, 48x81-in. Panels . . . . . ea. 2.16

So frothy, so completely feminine, but so durable . . . extra full priscillas with wide ruffles. Delicate daisy pattern is permanently flocked and printed on super-sheer Dacron® polyester. Stays crisp and fresh from washing to washing. Choose from lovely pastel colors tomorrow —, open 9 a.m. 'til 9 p.m.

Drapery Dept. Sears Main Floor

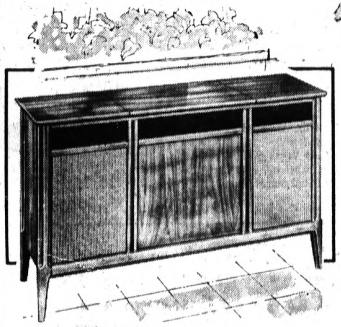

Silvertone Solid-State Console Stereos

Regularly at $329.99! FM-AM radio, FM stereo $266

NO MONEY DOWN on Sears Easy Payment Plan

Handsomely styled . . . finished in walnut veneer. Six speakers recreate full stereo sound. Transistorized for longer component life and instant play. Record saving retractable cartridge. Vinyl case.

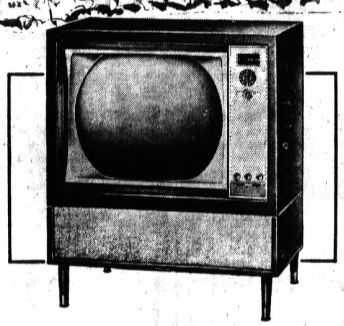

Life-like Pictures on Silvertone Color TV

Check Sears low Price! Stylish metal cabinet $328

NO MONEY DOWN on Sears Easy Payment Plan

Enjoy breathtaking color on big 21-in. overall diagonal screen (265-sq. in. viewing area). Easy tuning 2-knob color controls. Memory-fine tuning. Modern ebony color metal cabinet. See it today!

Radio & TV Department, Main Floor



YOUR CHOICE:
3 Finest Carpets In 3 Patterns . . .

Regular $11.99 9.99 sq. yd.

choose Wool Wilton, Acrilan Tweed or Wool-Nylon Axminster

Three elegant carpets, each designed to give years of wear. All are moth-proof, non-allergenic and slow to show soil. Stop in tomorrow; see the craftsmanship in our Wool and Acrilan Wiltons, feel the thick, luxurious pile of the Wool-Nylon Axminster. Carpet your floors with Sears finest.

Call FE 5-4171 Tomorrow

for Free Shop-at-Home Service

"Satisfaction guaranteed or your money back" SEARS Downtown Pontiac Phone FE 5-4171

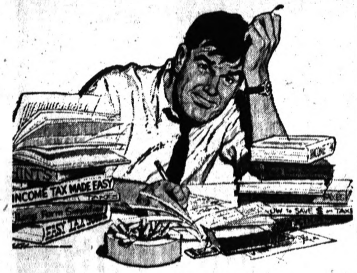

CAUGHT SHORT ON YOUR INCOME TAXES?

You Can Arrange for the Cash You Need from Associates

If your withholding for last year won't cover the taxes you owe, see Associates. We've been making loans to pay all kinds of taxes for almost 50 years.

- FEDERAL INCOME TAXES
- STATE INCOME TAXES
- CITY INCOME TAXES
- PERSONAL PROPERTY TAXES
- REAL ESTATE TAXES
- ANY TYPE OF ASSESSMENT

So for money to pay taxes, or for any other good reason, see Associates first. Visit or phone the office near you.

A Financing Plan for Every Need

ASSOCIATES CONSUMER FINANCE CO.

THE ASSOCIATES

IN PONTIAC
125-127 N. Saginaw Street.....FE 2-0214
389 North Telegraph Road.....682-2000
Pontiac Mall Shopping Center

IN DRAYTON PLAINS
4476 Dixie Highway.....OR 3-1207

THE PONTIAC PRESS
PONTIAC, MICHIGAN

MARCH

1965

MICROFILMED BY
MICRO PHOTO DIVISION
BELL & HOWELL COMPANY
GW

THE PONTIAC PRESS
PONTIAC, MICHIGAN

MAKEOVER PAGES

MARCH

1965

MICROFILMED BY
MICRO PHOTO DIVISION
BELL & HOWELL COMPANY

GW

THREE COLORS
MAKE OVER PAGES

State Senate OKs Senior Citizen Tax Exemption Bill

LANSING (AP) — The Senate passed with only one dissent an estimated $13.5 million senior citizens property tax exemption bill yesterday and sent it back to face House members, some of them angry over significant cuts in the measure.

After an afternoon and evening of caucuses, committee meetings and strategy huddles, the Senate threw a renters' provision out and put an income ceiling into the House - passed bill, whose cost had been pegged at $21 million to $40 million.

Senate leaders said they expected the House to concur in the changes.

But House Floor Leader J. Robert Traxler, D-Bay City, said he'd fight elimination of benefits to renters.

The measure faces an uncertain future once it reaches the desk of Gov. George Romney, who had asked legislators to hold up action until his commission on senior citizens tax relief had reported.

FINAL REPORT

The commission reportedly met yesterday to draft its final report. A governor's aide indicated the report might be in Romney's hands by today.

The Senate bill grants a property tax exemption of the first $2,500 of state-equalized valuation of any home assessed at $10,000 or less and owned by a person at least 65 years old who has lived in Michigan seven years and earns less than $5,000 annually.

Taxation committee chairman Sen. George Fitzgerald, D-Grosse Pointe, said about 172,000 housing units would be covered by the bill. Each would receive an average annual exemption of about $90.

★ ★ ★

The state will save between $1.2 million and $2 million on the tax exemptions now granted veterans and their widows, who will switch to the more lucrative senior citizens exemption, said Fitzgerald.

Democrats immediately hailed the bill as one of the most important ever passed by the Senate and the culmination of years of effort.

Sen. Garry Brown, R-Schoolcraft, the only senator who voted "no," said the Senate should have waited for Romney's commission report and ought to have been more certain of how the tax exemption would be financed.

The bill provides that the state repay local jurisdictions for tax revenues lost by the exemptions.

★ ★ ★

The bill will not take effect until Jan. 1, 1966, and the state will repay no local unit until sometime after July 1966. Thus, Romney's proposed 1965-66 budget is unaffected by the bill.

The Weather
U.S. Weather Bureau Forecast
Warmer
(Details, Page 2)

THE PONTIAC PRESS

VOL. 123 NO. 45 ★★★★★ PONTIAC, MICHIGAN, WEDNESDAY, MARCH 31, 1965—56 PAGES ASSOCIATED PRESS UNITED PRESS INTERNATIONAL 10c



Pontiac Press Photo

IS THAT ALL I'M WORTH? — Alan Cooper, 3, 2401 Opdyke, assumes an indifferent attitude toward the honorable mention lifesaving award given Girl Scout Mary Schulte, 1185 Fairview, White Lake Township, last night for pulling Alan out of a lagoon in April 1964. (See story on page C-2).

Two GIs Killed as Cong Down 3 U.S. Copters

Planes Hit N. Viet; No Indication Raids Retaliation for Blast

SAIGON, South Viet Nam (AP)—A hail of Viet Cong fire brought down three American helicopters over central Viet Nam today killing two American crewmen and

Some 45 American and Vietnamese fighter-bombers attacked four radar stations in North Viet Nam.

One U.S. Air Force F100 jet was shot down, but the pilot parachuted to land and was rescued unhurt, a military spokesman said.

There was no indication that the raid on North Viet Nam was in retaliation for the Viet Cong bombing of the U.S. Embassy in Saigon yesterday.

★ ★ ★

The targets were all in the area of Vinh, a coastal city about 160 miles north of the 17th Parallel and the same distance south of Hanoi.

LOCATIONS OF TARGETS

They were Cu Lao, 10 miles northeast of Vinh; Ha Tinh, 40 miles southeast of Vinh, and the islands of Hon Nieu and Hon Matt, both off shore from Vinh.

South Vietnamese troops appeared to be engaged in another major battle with the Communists for the hill-top redoubt at Viet An, commanding the approach to Tam Ky, capital of Quang Tin Province.

No details of the ground fighting were available.

★ ★ ★

One Marine and two Army helicopters were knocked down as an armada of 19 Marine helicopters guarded by six armed Army helicopters landed 170 South Vietnamese troops about three miles north of Viet Nam.

REPORTED HIT

All the Marine helicopters were reported hit by ground fire.

Two Marine crewmen were killed. Fourteen Marine crewmen and two Army crewmen were wounded.

Reports from the scene 350 miles north of Saigon said the helicopters made three lifts

(Continued on Page 2, Col. 3)

Plane Falls Into Sea

51 Dead in Air Crash

Three Survive Tragedy Near African Coast

54 Persons Aboard Spanish Airliner; 47 Bodies Recovered

TANGIER, Morocco (AP) — A twin-engined Iberia Airlines plane plunged into the sea today a few minutes before it was scheduled to land in Tangier and 51 of the 54 persons aboard apparently died.

A fishing vessel picked up three badly injured passengers.

Three Spanish fishing boats picked up 47 bodies, said a report from Gibraltar, across the Strait from Tangier.

The pilot called the Tangier control tower shortly before the crash. At that time nothing out of the ordinary was mentioned. He was supposed to call back but did not.

★ ★ ★

The Spanish fishing ship Vergen de Carmilo radioed that it had picked up the three survivors. The Convair plane carried 49 passengers and five crew members.

48 PASSENGERS

Iberia officials said it was believed the 49 passengers aboard included 36 Swedes, 11 Germans and two Britons.

The Convair had flown from Malaga, a mecca for Swedish tourists on the southern coast of Spain. It was preparing to land at Tangier, on Morocco's northern coast.

Cities Need Voice, Says Humphrey

WASHINGTON (AP) — Vice President Hubert H. Humphrey urged the nation's mayors and other city officials today to throw their support behind the proposal to give cities a voice in the President's Cabinet.

America's ever-growing cities are facing a "time of great decision," and need such a voice, he said, in a speech prepared for a legislative conference of the National League of Cities.

As he spoke, hearings were under way in the Senate on an administration-backed bill which would create a new department of housing and urban development.

This would be done by raising the status of the existing federal Housing and Home Finance Agency.

"Almost every group in this country has a voice at the Cabinet level in this government: but not the city," Humphrey said. "That is wrong. I ask you to exert your influence in support of this bill."

POINTS UP PROBLEMS

Humphrey pointed up the problems confronting the cities, mainly a result of burgeoning growth.

He said the suburbs must swell to absorb another 30 million people in the next 10 years.

The growth rate has forced state and local governments to go heavily into debt — more than doubling in 10 years — to pay for services and facilities, the vice president said.



AP Photofax

LAUNCH DEBATE — Democratic State Chairman Zolton Ferency and Republican State Chairman Mrs. Elly Peterson shake hands in Lansing last night prior to speaking at a meeting of Sigma Delta Chi, a professional journalism society. It was their first head-on debate since Mrs. Peterson became GOP chairman.

TB Patients' Transfer Gains State Support

A recommendation last week by Oakland County's board of institutions to transfer TB patients to Detroit facilities gained some state level support yesterday.

Dr. John L. Isbister, TB control officer for the State Health Department, told three Oakland County health and welfare officials that eventually the county will have to get out of the tubercular care business.

The general trend toward TB care was to the regional center concept, Dr. Isbister said.

In the Detroit area this would include Detroit's Herman Kiefer Hospital and the Maybury Sanatorium in Northville.

Meeting with Dr. Isbister in Lansing were Dr. Bernard Berman, Oakland County health director; George Williams, county welfare department director; and Thomas O'Donaghue a member of the county's newly created board of institutions.

★ ★ ★

The county group had sought advice from state officials on what to do with the remaining 63 patients at the Oakland County TB Sanatorium in Waterford Township.

BUILDING SALE

Sale of the building on Cooley Lake Road to the Oakland Community College was authorized last January by the board of supervisors.

Remodeling of the building was to start tomorrow with classes slated to begin next September.

Dr. Isbister told the county group that patients could be transferred to the county's Medical Care Facility without losing state TB subsidies if the center met certain qualifications.

★ ★ ★

The original plan was to transfer patients to the county facility but in view of the crowded facilities there it was later recommended to use the Detroit facilities.

MARCH THREATENED

Patients still housed at the Oakland County TB Sanitorium, claiming they were told they would be transferred to the Medical Care Facility, have threatened a protest march on the county courthouse if a decision is made to transfer them outside Oakland County.

The ways and means committee of the board of supervisors was to make a final decision today on the fate of the patients.

High-Speed Chase Ends With a Bang!

A high - speed chase through the streets of Pontiac early this morning ended on Lee Court with a bang.

The pursuit of an alleged stolen car driven by Larry Glass, 24, of 254 Josephine, began at Oakland and Wide Track. Three city police cars took part.

During the chase Patrolman Harold Kunkle noticed the brakes on his 1964 police car had faded and were not holding.

At the dead end of Lee, suspect Larry Glass stopped the car he was driving. Patrolman Jerry Pointer stopped his patrol car behind Glass.

Kunkle? Well, Kunkle applied his brakes and continued into the rear of the police car ahead of him.

In Today's Press

Care for Aged

Major bills now before Congress outlined in detail — PAGE F-10.

Amish

Teaching exemption loses out in House—PAGE B-4.

Smoking

Cigarette use above prewarning rate? — PAGE E-7.

Area News C-8, E-1
Astrology D-3
Bridge D-3
Crossword Puzzle F-11
Comics D-3
Editorials A-4
Food Section ..... D-1—D-2
Markets F-4
Obituaries D-6
Sports ..... F-1—F-3
Theaters F-10
TV-Radio Programs F-11
Wilson, Earl F-11
Women's Pages ..... C-1—C-4

Seek Return of Hoffa Check

BIRMINGHAM, Ala. (UPI)—Petitions were to be distributed to members of Teamsters Union Local 612 today requesting union boss James Hoffa to ask Dr. Martin Luther King Jr., to return a check for $25,000.

"Jimmy Hoffa has stabbed us in the back," a rank-and-file member said last night after Hoffa presented King the check to aid in the Negro civil rights movement.

The union member said the petition would be distributed throughout Alabama.

"We supported him (Hoffa) when he was having his troubles with Bobby (Sen. Robert Kennedy) and now he is sticking a knife in our backs by giving that check to King," the member said.

★ ★ ★

He said neither Hoffa nor the international union had any authority to support King or the National Association for the Advancement of Colored People.

Romney's Best Move Seen in Third Term

LANSING (UPI) — The chairmen of Michigan's two major political parties agreed last night Republican George Romney's best political move in 1966 would be to seek a third term as governor.

But GOP Chairman Mrs. Elly Peterson and Democratic Chairman Zolton A. Ferency were completely at odds as to whether or not Romney was qualified to be president.

Ferency, a long-time Romney antagonist, said, if elected, the governor would be "the second most poorly qualified president in this century, with Eisenhower being first. Election of Romney as the chief executive of the United States would be "a national tragedy," Ferency said.

Mrs. Peterson said Romney has proven himself in many fields of endeavor and that "if a man has the equalitis of success, he has the background to be a good president.

Ferency argued Romney "started into politics much too late to set his eye on the presidential chair." The two political chairmen exchanged views in a debate before the Central Michigan chapter of Sigma Delta Chi, a professional journalism society.

★ ★ ★

On the question of 1966, Mrs. Peterson and Ferency concurred that Romeny would be making a mistake if he were to give up his present job to try for a seat in the U.S. Senate.

STRONGER BID

Ferency said Romney would be in a far stronger position to bid for the 1968 Republican presidential nomination as a third term governor than as a junior senator with only two years experience.

Forecaster Predicts Warmer--Honest!

Warmer weather is on the way. The weatherman said so.

★ ★ ★

He reports temperatures will drop to lows of 24 to 30 tonight, then soar to a high of 42 to 50 tomorrow. We hope he doesn't say April Fool.

★ ★ ★

The thermometer registered a low of 18 prior to 8 a.m. At 1 p.m. the mercury stood at 40.

Sharpen Up Driving Skill

Safe driving is no accident.

Area motorists will be able to prove this to themselves by attending a voluntary traffic school opening at 7:30 p.m. April 8 in the city's public safety building, 110 E. Pike.

The school, the first of its kind in the area, is sponsored by the Pontiac Police Department, the Automobile Club of Michigan and The Pontiac Press.

It is geared to show drivers how to avoid accidents—and traffic tickets.

★ ★ ★

The school is designed to update drivers on the latest traffic laws and driving skills necessary for today's complex traffic and high-speed roads.

Such topics as driver attitude, car maintenance, speed, how to signal for turns and maneuvering, freeway driving and pedestrian safety will be covered.

Each school or class will last 75 minutes.

The opening night school will have a special program.

Acting Police Chief William Hanger of the Pontiac Police Department and Harold Heumann, manager of the Auto Club's Pontiac Division office, will address the school.

FIRST SESSION

Reyniear Staats, special project coordinator for the Auto Club's safety and traffic division will conduct the first night's session.

(Continued on Page 2, Col. 6)

'Seek a City Saint'—5

Prayer: Balance Wheel

(EDITOR'S NOTE — This is the fifth of seven excerpts from Methodist minister David Head's book "Seek a City Saint." The excerpts are appearing each week in The Pontiac Press during Lent.)

By DAVID HEAD
(Distributed by NEA)

It was all very well for Wordsworth to enjoy so much working leisure "away from it all." You remember:

"It was a beauteous evening, calm and still,
The holy time was quiet as a nun
Breathless with adoration."

But 7 a.m. brings the dash to work, and concentrated work is punctured with interruptions, and dull work is punctured with music, and the lunch break is cut short to make "more time" later, and 5 p.m. is the rush hour, and evenings are never long enough, and the best television programs are late, and to get to the country is too much effort after a day's work, and at the weekend everybody else has the same idea, and when we get to management level we have the worry as well as the work . . . When were you last calm and still?

In such a world the city saint is to let his ordered life confess the beauty of God's peace. It takes some doing.

We sometimes grumble that churches are tranquil, but most city churches lay on the layman more and more jobs, or more and more bouts of conscience for not doing them, until the ungodly hours are breathless with exertion.

(Continued on Page 2, Col. 8)

Quick Action Expected

Await LBJ Request for Embassy Funds

WASHINGTON (AP) — President Johnson may forward to Congress today his request for authority and funds to build a new American embassy in Saigon.

There is no reason to doubt that Congress will do what the President wants — swiftly comply with his request.

Johnson announced his intention in a statement issued late Tuesday afternoon, about 18 hours after terrorists' explosives heavily damaged the embassy in the South Viet Nam capital.

"The terrorist outrage aimed at the American Embassy in Saigon shows us once again what the struggle in Viet Nam is about," the statement said.

"This wanton act of ruthlessness has brought death and serious injury to innocent Vietnamese citizens in the street as well as to American and Vietnamese personnel on duty."

★ ★ ★

It is not known if the presidential statement is the extent of the American response to the attack.

Informed sources discounted any immediate attack on Hanoi, the capital of North Viet Nam.

Officials said the statement indicated no special retaliatory action was being planned.

Before it was issued, Johnson conferred for 2½ hours with Secretary of State Dean Rusk, Secretary of Defense Robert S. McNamara and McGeorge Bundy, special assistant to the President for national security affairs. The four meet every week, and their luncheon session had been scheduled in advance of Monday night's explosion.

EXPECTED TO CONFER

Late today Johnson is expected to confer with Maxwell D. Taylor, the American ambassador to Saigon who has been in Washington for consultation since last Sunday.

Before Johnson's statement was released, White House press secretary George E. Reedy said when asked about the possibility of retaliatory air strikes: "I wouldn't speculate on the future right now."

★ ★ ★

Reedy said in response to another question, "I don't know of any long delay" in a Johnson-Taylor meeting. There have been rumors of policy differences between the two.

The embassy, a five-story building that sits on a corner flush with the street, has been a favorite target of antigovernment insurgents since American warplanes began a series of bombing raids against North Viet Nam Feb. 7. The 14th attack was staged Tuesday.

★ ★ ★

The explosion at the embassy punched a gaping hole in the building, shattered every window and left an enormous crater in the street.

★ ★ ★

Central JP Court Due in City Shortly

A central justice of the peace court, designed to save time and money, will be put into operation in downtown Pontiac within a month.

★ ★ ★

Suggested by Oakland County Prosecutor S. Jerome Bronson, the court will serve only those justices in communities north of 14 Mile Road.

The court will be conducted in the old Board of Supervisors auditorium in the county annex office building, 1 Lafayette.

Preliminary examinations and trials in contested state law cases will only be heard in the new court. A different justice will sit in morning and afternoon sessions each day.

The court already has received endorsement of the Justices of the Peace Association.

SOME DISAGREE

Orion Township Justice Helmar Stanaback, president, said that, while he believes the court will benefit all parties involved, the plan has not been accepted by all members of the association.

"Some are opposed because they feel we are taking the court away from the people," he said.

Bronson devised the one-court plan because his 15 assistant prosecutors were spending "far too much time on the road" traveling to and from justice courts.

There are 72 justice and municipal courts in Oakland County, "more than in any other county in the state," said Bronson. "My staff is being spread too thin.

CRITICAL

"When there is a jury term, the manpower problem is critical. There have been days when five men are assigned to circuit court cases and seven or eight before justices or municipal judges.

"That leaves only a couple of men in the office to serve the general public, issue warrants and consult with court officials on pending cases."

Only one assistant prosecutor will be needed each day in the new court, according to Bronson.

He noted, however, that it will still be necessary to assign an assistant to municipal court cases.

The central court, said Bronson, is only a stop gap measure until a county-wide court system is established under the new state constitution.

REPLACEMENT

The new system will replace the justices of the peace in about three years. The state legislature has not yet determined how the county-wide system will be set-up.

Bronson said he had hoped that justice court would have been placed in operation in a couple weeks, but there has been a delay in equipping the new facility.

The prosecutor's staff will not be the only ones to save time.

★ ★ ★

"It will make it much easier for us," said Sheriff Frank Irons. "With the court only a block away from the jail, we won't have to shuttle prisoners to hearings throughout the county."

The court space was made available by the Oakland County Board of Auditors.

Daniel T. Murphy, board chairman, called the plan "worthwhile" and one that should provide a savings to taxpayers.

He said that it would be impossible to estimate the savings until the court was in operation for a while.

Cong Down 3 U.S. Copters

(Continued From Page One)

into the battle zone despite the intense fire from automatic weapons and rifles.

★ ★ ★

One source said the Viet Cong may also have used 57mm recoilless rifles and mortars against the landing zone, indicating an ambush for the airborne mission had been laid.

RETURN TO OFFICES

In Saigon, U.S. Embassy personnel returned to their bomb-battered offices under the protection of tight security measures.

Only about half of the embassy staff was at work, and many of those were heavily bandaged.

Two more Vietnamese died of injuries suffered in yesterday's Communist terrorists' attack, bringing the casualty toll to two Americans and 18 Vietnamese dead; 65 Americans and nearly 100 Vietnamese wounded.

★ ★ ★

Eleven Americans were under treatment in the U.S. Navy Hospital. Seven other Americans, either seriously wounded or requiring specialists' care, were flown to Clark Air Base in the Philippines.

ACCESS ROUTES

Access routes to the five-story embassy building were closed or patrolled by steel-helmeted police. Security was extremely tight.

A police source said the street where the blast occurred might be permanently closed to traffic.

An "elaborate closing of the barn door, one day too late," said one security officer.

★ ★ ★

There was bitterness in some circles over the failure to take extraordinary security precautions earlier in view of detailed intelligence reports telling how the Viet Cong planned to blast the embassy.

FOR THREE WEEKS

Police sources said the plan had been known to both Vietnamese and American authorities for three weeks.

Current intelligence reports said Viet Cong terrorist squads have been assigned to blast the U. S. Information Agency building and a four-building bachelor officers quarters in Cholon, the Chinese section of Saigon.

U. S. Embassy spokesman Barry Zorthian said units from a 400-man U.S. Army military police detachment which recently landed in Saigon would be used to give additional protection to the embassy.

The Weather

Full U.S. Weather Bureau Report

PONTIAC AND VICINITY — Partly cloudy and warmer today, highs 36 to 44. Partly cloudy and not so cold tonight, lows 24 to 30. Thursday partly cloudy and warmer, high 42 to 50. Southeast to south winds 8 to 16 miles today and tonight. Southerly 10 to 20 miles Thursday. Friday outlook, mostly cloudy with a chance of rain.

Today in Pontiac

Lowest temperature preceding 8 a.m., 18.
At 8 a.m.: Wind velocity, 8 m.p.h., Direction: Southeast.
Sun sets Wednesday at 6:58 p.m.
Sun rises Thursday at 6:17 a.m.
Moon sets Wednesday at 5:36 p.m.
Moon rises Thursday at 6:29 a.m.

Downtown Temperatures

6 a.m.	18	11 a.m.	33
7 a.m.	18	12 m.	39
8 a.m.	22	1 p.m.	40
9 a.m.	29		
10 a.m.	33		

Tuesday in Pontiac (as recorded downtown)

Highest temperature	35
Lowest temperature	24
Mean temperature	29.5
Weather: Flurries, mostly sunny.	

One Year Ago in Pontiac

Highest temperature	30
Lowest temperature	20
Mean temperature	25
Weather: Sunny.	

Highest and Lowest Temperature This Date in 93 Years

80 in 1943 6 in 1923

Tuesday's Temperature Chart

Escanaba	35	18	Duluth	35	23
Gr. Rapids	36	14	Fort Worth	60	32
Houghton	35	20	Kansas City	52	32
Lansing	33	16	Los Angeles	73	54
Marquette	34	24	Milwaukee	33	26
Muskegon	38	19	New Orleans	70	62
Pellston	33	3	New York	42	36
Trav. City	31	4	Omaha	44	33
Albuquerque	70	38	Phoenix	81	49
Atlanta	70	49	Pittsburgh	38	20
Bismarck	35	29	S. Lake City	67	45
Boston	33	22	S. Francisco	60	53
Chicago	34	28	S. S. Marie	32	8
Cincinnati	45	26	Seattle	57	42
Denver	67	38	Tampa	84	64
Detroit	36	22	Washington	49	29

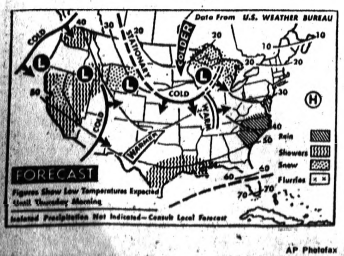

AP Photofax

NATIONAL WEATHER — Rain and drizzle are predicted tonight in the Carolinas and Gulf Coast area with showers in the Great Basin and scattered snow in the Northwest and upper Great Lakes. It will be warmer from the southern Plains to the Lakes and colder from the Carolinas northward along the Atlantic seaboard.



AP Photofax

CAUGHT (INFRA)RED-HANDED — A 10-year-old Burlington, Mass., boy is caught ringing a false alarm as his 12-year-old friend stands by. This picture was snapped by an automatic camera using infrared film and infrared light making no visible flash. It enabled police to solve a false alarm problem which had been plaguing them.

Probe of Klan Gathers Steam

WASHINGTON (AP) — An extensive congressional investigation aimed at ripping the white cloaks of secrecy from the Ku Klux Klan was under way today, presumably with a big assist from the FBI.

The formal investigation was launched immediately after the House Committee on Un-American Activities voted unanimously Tuesday that a probe was needed.

Committee Chairman Edwin E. Willis, D-La., and Rep. Charles L. Weltner, D-Ga., the committee member who originally demanded the investigation, estimated it would take several weeks of spadework before hearings.

"It's going to require intensive and extensive investigation to prepare for the hearings," said one source.

"We want to know who they are; how many there are; where they are; what's their objectives; what's their allegiance."

WELCOMED

At Natchez, Miss., E. L. McDaniel, grand dragon of the Mississippi Realm of the United Klans of America, said he "welcomed an investigation of the KKK." He said he hoped Willis "has not formed an opinion before investigating the truth."

President Johnson, in suggesting congressional investigations of the Klan, promised help from the FBI, Justice Department and other government agencies.

The committee already has approached the Justice Department and a committee source said the length of the investigation may depend on how much help the Justice Department, the FBI and other agencies may be able to give.

Thus, while the President was getting in short order the investigation he asked for, the Justice Department was facing up to the difficulties of coming up with legislation he requested to control Klan activities.

DIFFICULT

Atty. Gen. Nicholas Katzenbach told some Negro students about it Tuesday: "It's difficult to get any meaningful legislation against the organization. It would be better if we could make it easier for the federal government to prosecute individuals for specific crimes, possibly with heavier penalties than we now have. But we haven't made any decision yet."

★ ★ ★

Katzenbach and his top aides are said to be wary of any law that would attempt to make Klan membership a crime or to require klansmen to register with the government and disclose their activities.

They know by experience the difficulties in enforcing the Internal Security Act of 1950, aimed at forcing disclosure of Communist party membership and finances.

Freed on Bond in Auto Deaths

A 36-year-old Owosso man was arraigned in Troy Municipal Court yesterday on a charge of negligent homicide in connection with a Monday auto accident that took the lives of a Troy mother and two of her daughters and left a third daughter critically injured.

Erwin F. Meiers was released on $1,000 bond after demanding examination before Judge Charles Losey. A hearing is slated April 19.

Meiers is accused of running flashing stop lights while eastbound on Long Lake Road in Troy Monday afternoon, striking a car driven north on Crooks Road by Mrs. Warren F. David, 42, of 825 E. Square Lake.

Mrs. David and her 6-year-old daughter, Melody, died within two hours after the crash, at William Beaumont Hospital, Royal Oak.

Another daughter, 18-month-old Carmen Tami, died shortly before 11 a.m. yesterday.

The third daughter, Tessie David, 5, remains in critical condition at Beaumont today.

'Bama Cleric Backs Bishop

State Pastor Owes Apology, Says Aide

Rev. Carl R. Sayers should apologize to the Episcopal bishop of Birmingham, Ala., for urging him to resign, according to Alabama's Episcopal coadjutor.

The coadjutor, Bishop George M. Murray, made the statement yesterday after the Rev. Mr. Sayers, pastor of St. Stephens Episcopal Church in Birmingham, Mich., sent a letter to the Rt. Rev. C. C. J. Carpenter.

The Rev. Mr. Sayers described the Birmingham, Ala., bishop as "a wolf to the pack of Christ" for denouncing the civil rights march on Montgomery.

Murray, in saying Sayers should apologize to Carpenter, said the Alabama bishop had managed to get a Birmingham, Ala., church "to conform to the church canon on desegregation without either splitting or closing the church.

"I believe the man who has made the accusation owes Carpenter an apology."

Carpenter, meanwhile, said he stands behind his denunciation of the march.

'GREAT COST'

Carpenter had called the march "a foolish business and sad waste of time in which the childish instinct to parade at great cost to our state will be indulged."

Monday, Sayers urged Carpenter to "submit your resignation to the House of Bishops and seek from God his forgiveness for your abdication of moral and spiritual leadership in Alabama."

Chance to Sharpen Driving Skill Given

(Continued From Page One)

"The school will be of value to any driver who feels a need for a refresher course on fundamentals of everyday driving procedures and techniques," Staats said.

After the first session, on the second Thursday of each month, Patrolman Billie Irwin, Pontiac Police traffic division, will conduct the school.

The auto club will furnish the necessary material.

DRIVING QUIZ

A take-home driving quiz plus a speed and distance chart will be given free to those attending opening night.

There are no fees and residents need only to be present to attend.

Thieves Are Thorough

TRENTO, Italy (UPI) — Businessman Benito Antoniolli returned to his summer house here after the winter and found it gone. Thieves had taken everything, walls, doors, water pipes and furniture.

Cleans Up on Cleaners

SPRINGFIELD, Mo. (AP) — A burglar is apparently set to clean up after making a clean sweep of the garage at the home of Willard A. Metcalf.

He took five vacuum cleaners valued at $595.

Birmingham Area News

Bloomfield Twp. Session to Discuss Tax for Roads

BLOOMFIELD TOWNSHIP — The possibility of setting up a special tax levy for a long-range road improvement program will be discussed at a meeting here Tuesday.

Township Board members have called together representatives of the 91 subdivision associations in the township to determine voter sentiment on financing such a project through a millage increase.

Supervisor Homer Case has noted 1 mill would net about $158,000 annually in the township. If matched by the county, the sum could be used to build about four miles of hard-surfaced roads.

At the rate of four miles a year, it would take the township five years to pave its 20 miles of collector roads, he said.

★ ★ ★

The program would be aimed primarily at the roads which carry commuters from subdivisions to the main arteries rather than at those within subdivisions.

TOWNSHIP LEVIES

Besides a 1-mill levy for its library, the township now is collecting 2 mills voted extra and due to expire in 1966.

From this a half-mill each is allotted to the fire department, police department, building fund and road improvement.

The last of these is used with county matching funds.

★ ★ ★

"If we had an additional amount for maintenance as well as for the matching fund, we would take care of these roads one at a time," Township Clerk Deloris V. Little said.

EAST SIDE

Officials have indicated work is most urgently required on Eastways and other roads on the east side of the township which have been most seriously affected by the construction of I-75.

"Just to grade them doesn't really help," Mrs. Little said. "It would be better if we can go in there and do the job properly — take one at a time and blacktop them."

Included in the list of raids needing immediate attention are Ward, Inkster, Squirrel, Lahser, Hickory Grove, 14 Mile, Walnut Lake, Kensington and Lone Pine from Inkster to Franklin.

Mrs. Little said the board hoped each of the 91 subdivision associations would send a representative to the 8 p.m. meeting Tuesday, although she noted all of the subdivisions in the township don't have associations.

Selection of Jury in Second Day at Fire-Death Trial

Selecting a jury in the first-degree murder trial of Harry M. Belcher of Ferndale was to have resumed today in Oakland County Circuit Court.

Attempts to seat a jury yesterday failed after all prospective jurors were dismissed by peremptory challenges by defense attorney John McIntosh or by Circuit Judge Philip Pratt on the grounds that they had opinions in the case.

Belcher, 32, is accused of murdering his wife, Catherine, 35, who, with their six children, died in a house fire Jan. 25.

Authorities charge Belcher with starting the fire.

Use of Prayer Life's Balance

(Continued From Page One)

You think I exaggerate? I hope I do. Somehow in all this there must be balance and discernment.

Somehow the Holy Spirit must help us create order. Somehow we must accept a heavier burden than activities — that of being a certain sort of person.

Otherwise we may start thinking we are justified by deeds done and distance covered. We may become well-doers-on-strings, and — waiting to give ourselves to people — find there is little of ourselves to give; our manner restless, our time short, our interests small, our company boring, our insights clouded, our energies dissipated, and our attitude idolatrous because we have come to believe that it ALL depends on us.

Yet there are city saints who, even amid the bustle of these days, know the value of a disciplined prayer life. Others are convinced they need it and know how much is lost when they lose it.

★ ★ ★

Prayer is the conscious recognition of God's holy presence and purpose in all life — including the "now" of prayer. This will usually involve the use of words.

WORDS OF SCRIPTURE

We have the words of Scripture to convey God's meaning in events; we are to make a meaningful reply, using words to communicate, to clarify, to commit ourselves.

That makes prayer engagement, as well as withdrawal.

Prayer should no more be remote from life than life itself.

Mature life has a balance of activity and passivity, of giving out and taking in, of rush and rest. Prayer, for all its physical inactivity, is to be seen on both sides of the scales. For a man's inner life is as complex as his outer life, and prayer is private life facing Godwards, as worship is public life facing Godwards.

★ ★ ★

Prayer, as life, needs its pattern; here too, we can help one-another; and here too, the pattern will emerge from our lively contact with God and our world.

'DR. ZHIVAGO'

In Pasternak's "Dr. Zhivago," Lara went to church because "she needed the accompaniment of an inward music, and she could not always compose it for prayer. But so does life. Equally needed is the discordant clamor of the secular world.

Prayer is the contrapuntal combination of two not entirely dissimilar melodies — God's holiness and God's world.

(Copyright The Epworth Press 1964)
First American Edition 1965.
The Macmillan Co.)

(NEXT: Giving . . . with love.)

Kids Confess Copter Caper

ANAHEIM, Calif. (AP) — Jeff Donofrio, Craig Lestmann and Mike Hadsall, fellow fourth-graders at Central Baptist Day School in Anaheim, ran outside at recess to play with Craig's walkie-talkie.

A helicopter flew overhead. On its fuselage was the legend: "U.S. Marines 708."

★ ★ ★

Suddenly Jeff heard a voice say: "This is 708 calling Central."

Quick as a wink, Jeff answered: "Go to San Francisco."

"Shall I call Peterson or will you?" the voice said.

"You call," Jeff answered.

"Okay," said the voice. And off buzzed the helicopter.

BACK AGAIN

Next day — Tuesday — the school secretary became concerned when she noticed the same helicopter hovering over the schoolyard. She called nearby Los Alamitos Naval Air Station to find out what was going on.

"Oh, that aircraft is investigating ground interference with our radio channels," a voice told her.

The report, relayed to the inquisitive schoolchildren, ultimately reached the apprehensive ears of Jeff, 9, Craig, 10, and Mike, also 10.

Fearing the worst, Jeff surrendered himself to school authorities and confessed that he had ordered the helicopter on the unauthorized mission.

A Navy spokesman exonerated the boy, however, explaining that the helicopter was investigating radio interference caused by a metal garage door nearby.

COINCIDENCE

The pilot had exchanged calls with three radio cars on the ground the day before and talked with no one else, the spokesman said. Although Jeff heard the pilot and thought the pilot was responding to his orders, the pilot's replies were simply coincidental, said the Navy.

He never heard Jeff, the spokesman said, and never went to San Francisco, either.

★ ★ ★

But he didn't say if Peterson ever got that call.



AP Photofax

Boys Relax After Exoneration

Heads School in Nicaragua

Harry D. Hoey, former headmaster of Cranbrook School in Bloomfield Hills, has accepted a position as headmaster of the American - Nicaraugan School in Manague, Nicaragua.

Hoey ended a 36-year career at Cranbrook when he resigned last summer.

The Nicaraguan institution he now heads is a coeducational day school for 650 students in kindergarten through 12th grade.



AQUANET HAIR SPRAY 59¢

It's A Pleasure To Shop and Save At

FOOD TOWN SUPER MARKETS

7986 Highland Road M-59 Plaza M-59 at Williams Lake Rd.	1206 Baldwin Ave. Corner Columbia	8275 Cooley Lake Rd. Union Lake Village	5529 Dashaw Road Pine Knob Plaza Corner Maybee Rd.
Open 9 A.M. to 9 P.M. Daily OPEN SUNDAYS	OPEN SUNDAYS	OPEN SUNDAYS	OPEN SUNDAYS

PEOPLE'S FOOD MARKETS

263 AUBURN	465 E. PIKE ST.	700 AUBURN ST.	686 ORCHARD LAKE AVE.
Open 9 A.M. to 9 P.M. 6 Days a Week CLOSED SUNDAYS	Open 9 A.M. to 9 P.M. 6 Days a Week OPEN SUNDAY	9 A.M. to 6 P.M. 6 DAYS A WEEK OPEN SUNDAY	Open 9 A.M. to 9 P.M. 6 DAYS A WEEK OPEN SUNDAY

FRESH FROZEN MEADOWDALE **STRAWBERRIES** 10 oz. Pkg. 19¢

NAVY BEANS 1 Pound Pkg. 10¢

SALES DAYS: WEDNESDAY thru SUNDAY MARCH 31 thru APRIL 4, 1965



BIRDSEYE FRESH FROZEN **PERCH OR COD** 12 ounce package 29¢

SALADA TEA BAGS 100 Ct. Pkg. 79¢

California **ORANGES** 138 Size 39¢ Doz.

Prices subject to market conditions—we reserve the right to limit quantities—none sold to dealers or minors.

PILLSBURY'S BEST **FLOUR** 5 POUND BAG 24¢

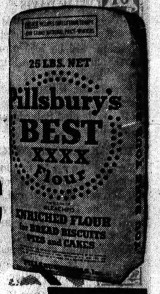

WITH COUPON From Page D-1 of Today's Pontiac Press Price Without Coupon 5-pound bag 39c

WHAT A BUY! GIANT **FAB** 3 lb. 6 oz. Pkg. 59¢

WHAT A BUY! CYPRESS GARDENS **GRAPEFRUIT JUICE** 1 Quart 14 oz. Can 25¢



GRADE "A" LARGE **EGGS** Dozen in Carton 39¢

OHIO **BOOKMATCHES** 50 Count Pkg. 10¢



COUNTRY KITCHEN **BISCUITS** 8 oz. Tube 6¢

KRAFT'S **MIRACLE WHIP** SALAD DRESSING Quart Jar 39¢ With Coupon



FOOD TOWN-PEOPLE'S BONUS COUPON
KRAFT'S MIRACLE WHIP Qt. Jar With Coupon 39¢ Limit 1
Limit 1 Coupon. None sold to dealers or minors. Coupon Expires Sunday, April 4, 1965

Bravo Elbow **MACARONI** 2 Pound Pkg. 39¢

HORMEL **SPAM** 12 Ounce Can 39¢

DERBY **CHILI** 15½ Oz. Can 19¢

FOOD CLUB **EVAPORATED MILK** 13 oz. can 11¢

OUR FAVORITE **CUT GREEN BEANS** 15½ oz. Can 10¢

OXFORD **MUSHROOMS** PIECES AND STEMS 2 oz. Pkg. 10¢

MELLO-CRUST **BREAD** 1 lb. 4 oz. Loaf 19¢

ROMEO **APPLESAUCE** 1 Pound Can 10¢

TENDER-CHOICE **SIRLOIN STEAKS** 79¢ lb.

U.S. CHOICE **PORTERHOUSE STEAKS** 99¢ lb.

BONELESS ROLLED **HEEL of ROUND** 79¢ lb.

BONELESS ROLLED **RUMP ROAST** 89¢ lb.

TENDER **CHUCK STEAK** 49¢ lb.

FRESH GROUND **HAMBURGER** 39¢ lb.

PESCHKE'S ASSORTED **LUNCHEON MEAT** ½ lb. 29¢

TENDER-JUICY **ROUND STEAKS** 69¢ lb.

Deaths in Pontiac, Neighboring Areas

MRS. TARPO ANGLKOS

Service for Mrs. Tarpo (Sofia T.) Anglkos, 95, of 2452 Pauline, Waterford Township, will be at 2 p.m. tomorrow in St. George Greek Orthodox Church with burial in Drayton Plains Cemetery, Waterford Township.

A Trisagion service will be at 8 p.m. today in Coats Funeral Home, Waterford Township.

Mrs. Anglkos died yesterday after an illness of several days.

Surviving are three daughters, Mrs. Ellen Geroff of Madison, Wis., Mrs. Dafne Christopulos of Waterford Township and Mrs. Dana Glavinos of Cleveland, Ohio; nine grandchildren; and 34 great-grandchildren.

LESLIE DAVIS

Service for Leslie Davis, 93, of 4645 Forest, Waterford Township, will be 7:30 p.m. tomorrow in the Huntoon Funeral Home. Burial will be 1 p.m. Friday in the Hilton Cemetery, Casnovia.

Mr. Davis died Saturday after a long illness.

MRS. JOSEPH JENNINGS

Service for Mrs. Joseph (Frances) Jennings, 75, of 131 Calvert will be at 2 p.m. Friday in the D. E. Pursley Funeral Home with burial in Mt. Hope Cemetery.

Mrs. Jennings died yesterday.

Surviving is a sister, Mrs. Alice Harriman of Pontiac.

PHILO P. NYE

Service for Philo P. Nye, 61, of 4674 Sherbourne, Waterford Township, will be 1:30 p.m. Friday in the Donelson-Johns Funeral Home with burial in Ottawa Park Cemetery, Waterford Township.

Mr. Nye, a retired carpenter, died yesterday. He was a member of First Presbyterian Church and Metropolitan Club of Birmingham.

Surviving are a son, Robert D. of Detroit; and a granddaughter.

DAVID A. REYNOLDS

Service for David A. Reynolds, 73, of 91 Fiddis will be at 2 p.m. tomorrow in the Huntoon Funeral Home with burial in Christian Memorial Cemetery, Rochester.

Mr. Reynolds, an employe of Pontiac Motor Division, died Monday after a brief illness.

Surviving are his wife, Alma; three daughters, Mrs. Vern Darlington and Mrs. Zanada Stark, both of Pontiac, and Mrs. Bina Lail of Hammond, Ind.; and eight grandchildren.

MRS. NORVAL M. TREMBATH

Service for Mrs. Norval M. (Doris L.) Trembath, 42, of 4020 Olmstead, Waterford Township, will be 11 a.m. Friday at the Coats Funeral Home, Waterford Township, with burial in Clinton Grove Cemetery, Mt. Clemens.

Mrs. Trembath died yesterday in Henry Ford Hospital, Detroit.

Surviving are her husband; a daughter, Lorena L., at home; four sisters; and two brothers.

MRS. EPHRIAM TUTTLE

Service for Mrs. Ephriam (Minnie M.) Tuttle, 84, of 130 S. Josephine will be at 11 a.m. Friday in Sharpe-Goyette Funeral Home, Clarkston, with burial in Ottawa Park Cemetery, Independence Township.

Mrs. Tuttle, a member of the Church of Christ, died yesterday after a three-week illness.

Surviving are two sons, Adam of Dearborn and James of Walled Lake; and two daughters, Mrs. Thomas Corbin of Waterford Township and Mrs. Paul Carson of Pontiac.

Also surviving are 14 grandchildren; 18 great-grandchildren; a brother and two sisters.

JOSEPH A. COTE

TROY — Service for former resident Joseph A. Cote, 60, of Madison Heights will be 10:30 a.m. Friday at the Price Funeral Home. Burial will follow in Christian Memorial Cemetery, Avon Township.

An employe at Reeves City Service, Sterling Township, Mr. Cote died yesterday.

Surviving are his wife, Dorothy; a daughter, Mrs. James Scothorn of East Detroit; his mother, Mrs. Maria L. Cote of Quebec; a sister; and two grandchildren.

MRS. SIDNEY MILLER

SPRINGFIELD TOWNSHIP — Service for Mrs. Sidney (Marguerite M.) Miller, of 8391 Bridge Lake will be 2 p.m. Friday at First Methodist Church, Clarkston, with burial at Lakeview Cemetery, Clarkston.

Mrs. Miller died yesterday after a brief illness. Her body is at the Sharpe-Goyette Funeral Home, Clarkston.

She was a member of First Methodist Church, the Clarkston Order of the Eastern Star and the Clarkston Pioneers Club.

Surviving are three sons, Samuel, with whom she made her home, and Sidney and William, both of Pontiac; a sister, Mrs. Charles Lanning of Clarkston; a brother; six grandchildren; and a great-grandchild.

MRS. ALBERT MOSKAL

TROY — Service for Mrs. Albert (Clara E.) Moskal, 67, of 3550 Rochester will be 10 a.m. tomorrow at Price Funeral Home. Burial will follow in Oakview Cemetery, Royal Oak.

Mrs. Moskal died Monday after a long illness.

Surviving besides her husband are a daughter, Mrs. Nick Matewicz of Livonia; a sister; and two grandchildren.

MRS. ARTHUR MUZZY

ORTONVILLE — Service for Mrs. Arthur (Mattie A.) Muzzy, 65, of 5969 Welch will be 2 p.m. tomorrow at C. F. Sherman Funeral Home. Burial will follow in Ortonville Cemetery.

Mrs. Muzzy died yesterday after a long illness.

She was a member of Oakwood Full Gospel Church.

Surviving are a daughter, Mrs. Alberta Chaban of Goodrich; six grandchildren; and 18 great-grandchildren.

WORDEN W. PARRIS

BIRMINGHAM — Service for Worden W. Parris, 78, of 2489 Yorkshire was to be 2 p.m. today at Bell Chapel of the William R. Hamilton Co. with burial following in Highland Cemetery, Ypsilanti.

Mr. Parris died Sunday after a lengthy illness.

A retired sales employe of Cadillac Motor Car Division, he was a member of the Sons of the Revolution.

Surviving are his wife, Margaret M., and a sister.

LOWELL J. PURDOM

ROCHESTER — Service for Lowell J. Purdom, 54, of 434 Second will be 2 p.m. Friday at Pixley Memorial Chapel. Burial will follow in Mount Avon Cemetery.

A group leader in the Parts Department at Pontiac Motor Division Mr. Purdom died yesterday.

He was a member of the First Congregational Church.

Surviving are his wife, Lyla; two sons, James and Kenneth, both of Rochester; a daughter, Carole at home; his mother, Mrs. John Purdom of Pontiac; two sisters, Evah Purdom of Pontiac and Mrs. Elmer Bogardus of Bloomfield Hills; and two grandchildren.

MRS. EDWARD J. RABIDEAU

TROY — Service for Mrs. Edward J. (Mabel E.) Rabideau, 78, of 3221 Troy will be 10 a.m. Saturday at St. Margaret Episcopal Church, Hazel Park. Burial will follow in Forest Lawn Cemetery, Detroit.

Mrs. Rabideau died yesterday.

Her body will be at Price Funeral Home after 3 p.m. tomorrow.

Surviving are a daughter, Mrs. Julius Barna of Troy; a son, Keese Voss of Detroit; and two grandchildren.

MARTIN E. SMITH

ROCHESTER — Martin E. Smith of 439 Parkdale died today after a long illness.

His body is at Pixley Memorial Chapel.

MRS. HENRY SURTEES

LAPEER — Service for Mrs. Henry (Bernice M.) Surtees, 60, of 309 E. Oregon will be 2 p.m. Friday at Muir Brothers Funeral Home. Burial will follow in Mount Hope Cemetery.

A bookkeeper at Rambler Motor Sales, Fenton, Mrs. Surtees died yesterday after a long illness.

She was a life member of the American Legion Auxiliary, Lapeer; past president of District 7 of the American Legion Auxiliary; and a member of Trinity Methodist Church.

Surviving besides her husband are two sons, Norman of Gadsden, Ala., and Robert of Lapeer; a sister, Mrs. Roy Dunham of Lapeer; and six grandchildren.

JENNIE TATTRIE

BIRMINGHAM — Service for former resident Jennie Tattrie, 91, of Dearborn Heights will be 1 p.m. tomorrow at Manley Bailey Funeral Home. Burial will follow in White Chapel Memorial Cemetery, Troy.

Miss Tattrie died yesterday after a long illness. She was a member of the Rebekah Lodge, Bristol, R.I.

Surviving are a sister and a brother.

MRS. ARTHUR L. TATRO

ORION TOWNSHIP — Service for Mrs. Arthur L. (Joyce M.) Tatro, 30, of 3705 Coleport will be 1 p.m. Friday at Voorhees-Siple Funeral Home, Pontiac. Burial will follow in Christian Estates Memorial Cemetery, Avon Township.

Mrs. Tatro died yesterday after a long illness.

Surviving besides her husband are two sons, Steven and Dale, and three daughters, Teresa, Diane and Darlene, all at home; her mother Mrs. Selma Craven of Blanchard; and her grandmother, Mrs. Will Craven of Mount Pleasant.

CAROL S. WILLIAMS

INDEPENDENCE TOWNSHIP — Service for Carol Sue Williams, 9-year-old daughter of Mr. and Mrs. John G. Williams of 5249 Marconi, will be at 9:30 a.m. tomorrow at Our Lady of the Lakes Catholic Church, Waterford Township, with burial at Lakeview Cemetery, Clarkston.

The youngster died yesterday after a long illness. Her body is at the Sharpe-Goyette Funeral Home, Clarkston. She was a member of St. Daniels Mission, Clarkston.

Surviving besides her parents are six sisters, Edna, Linda, Diane, Joan and Laura, and three brothers, William, John, and Paul, all at home.

Waterford Reveals Plans for Sewers

Pontiac city officials were notified last night that Waterford Township has plans to construct sanitary sewers to serve the area of the West end drain, an area immediately west of the city.

In a letter to the City Commission, Township Supervisor James E. Seeterlin said a meeting is set for Tuesday to "firm up" sewer plans.

Seeterlin said he would meet with Louis Schimmel, county officials and the township's consulting engineers.

The supervisor said the township had encountered legal and financial problems, but indicated the township was aware of the alleged pollution of Crystal Lake.

2-Car Mishap Injures Three

Three Pontiac women were hospitalized last night following a two-car collision at the intersection of Telegraph and Voorheis, Waterford Township.

Reported in fair condition at St. Joseph Mercy Hospital are the driver Mrs. Irene Lundbeck, 64, of 43 Chippewa, and Hazel Hire, 73, of 100 Miami.

Another passenger, Madge Sturdy, 57, of 220 Starr is listed in satisfactory condition. The accident occurred at 10:41 p.m.

Wilfred Tacey, Jr., 28, of 11 Parkhurst, driver of the other car, was uninjured.

OCC Officials Now Processing Student Forms

Predicting a total enrollment of 3,000 students by the time classes begin Sept. 7, Oakland Community College officials have begun processing some 1,100 student applications.

Additional applications for admission are received daily, said Dr. John E. Tirrell, OCC president.

* * *

College officials plan to open two campuses—Auburn Hills, site of the former Nike missile base, and the former TB Sanatorium — this fall.

Placement tests are being administered to student applicants on Saturdays at Pontiac Northern High School. Students are notified by mail of their test date.

Urge Stricter Bias Policing

Congressman William S. Broomfield of Oakland County's 18th District joined 16 House colleagues and four GOP senators yesterday in calling for stricter policing of what they said is racial discrimination by federal agencies.

Two other Michigan congressmen, Robert Griffin and James Harvey, were among those who issued the joint statement in Washington.

They said they applauded President Johnson's action in calling for a report within 30 days on alleged farm program discrimination against Negroes.

But they said they are afraid this "may turn into the kind of task force-chasing task force operation which gets no farther than the issuance of a report."

The Republicans suggested that, in addition to agriculture department discrimination cited by the Civil Rights Commission, there may be similar bias in operations of the welfare department.

Local Woman Hurt in Auto Collision

A Pontiac woman is in satisfactory condition at St. Joseph Mercy Hospital after an auto accident yesterday afternoon at Woodward and Earlmoor.

Cenious Turner, 71, of 24 Henry Clay is in satisfactory condition after the collision.

The Turner car collided with a vehicle driven by Geraldine White, 402 Midway.

Whitmer to Back Buying Site for Elementary School

Supt. of Schools Dr. Dana P. Whitmer tomorrow night will recommend that the Pontiac School Board purchase a new elementary school site near East South Boulevard and Woodward.

* * *

The recommendation will be made when the board gathers at the school administration building for its regularly scheduled meeting at 7:30 p.m.

The new school site would be in a proposed housing project lying south of South Blvd. and east of Woodward.

Developer Charles L. Langs has informed the school district that he intends to begin construction on the 238-unit project as soon as weather permits.

* * *

Langs has asked the school board to make a decision on the proposed purchase at tomorrow night's meeting.

RECOMMENDS SITE

Whitmer said he recommends purchasing a school site within the subdivision for several reasons.

Existing elementary schools are more than a mile from the area.

Without a site in the subdivision, children would be forced to travel a hazardous route to school.

* * *

Schools in the area are not now capable of handling the added number of children the new project would bring.

150 CHILDREN

According to applications already made for housing in the subdivision, it is believed that there may be as many as 150 elementary children living in the new project.

The board is also scheduled to hear recommendations on bids by contractors for the construction of the addition to the Frost Elementary School.

Bids were received Monday and have been analyzed by the administration and the school architects.

Contract recommendations for 1965-66 for all teachers who are not now on tenure are scheduled to be presented for board action also.

Illness Claims Area Druggist

Albert J. Schaaf, 64, Prominent in Romeo

Albert J. Schaaf, prominent Romeo pharmacist, died yesterday after a long illness. He was 64.

* * *

Mr. Schaaf, who resided at 74565 Van Dyke, Bruce Township, was the owner of the Schaaf Drug Store, 101 S. Main, Romeo. He bought out the store's previous owner in 1935 after 17 years as an employe.

He was a member of American Legion Post No. 109, Romeo; the Romeo Rotary Club; Romeo Merchants Association; Romeo Lodge No. 41, F&AM; and the American and Michigan Pharmaceutical societies.

His body will be at Roth's Home for Funerals until noon Friday.

* * *

Funeral service will be 1 p.m. Friday at the First Methodist Church, Romeo. Masonic graveside service and burial will follow in Romeo Cemetery.

* * *

Surviving are his wife Nellie; a daughter, Mrs. Betty Gallipo of Clarkston; a son, Larry of Detroit; and four grandchildren.

No Progress in Sterling Twp. Slaying

State Police today reported no progress in their investigation of yesterday morning's fatal shooting of a Sterling Township gas station attendant.

* * *

Joseph A. Cote, 61, of 25151 Dequindre, Madison Heights, was found dead in the rest room of Reeve's Cities Service station on the northeast corner of 14 Mile Road and Dequindre, where he was employed.

State Police said the robber or robbers shot Cote with a 22-caliber weapon during the course of a holdup, of the all-night service station, sometime between 3:15 and 4:15 a.m.

A large cash register containing nearly $150 was taken in the robbery. Cote's wallet was also missing.

* * *

Police said they have no suspects at this time, and that the cash register is still missing.

Cote was married, and had one married daughter and was the grandfather of two.

7 Are Arrested in Police Raid

Pontiac police made seven arrests yesterday when they raided an alleged house of prostitution at 98 Jackson.

* * *

Raymond Frazier, 35, of 98 Jackson was charged with maintaining a house of prostitution.

Arrow Garlington, 19, of 19 Jackson was charged with aiding and abbetting.

Charged with soliciting was Patricia Rabdeau, 23 of 98 Jackson. A 16-year-old girl was also picked up and turned over to juvenile authorities.

* * *

Charged with loitering a house of prostitution were Gus Points, 75, of 65 Bagley; Carl Buford, 25, of 561 Montana; Melvin Scott 25, 281 Luther; Robert Cook, 28, 70 Jackson; and Garlington.

Tokyo Population Up

TOKYO (UPI) — This city, the world's largest, reported yesterday that its population as of Feb. 1 this year was 10,676,373, an increase of 8,963 over the previous month.

DOWNTOWN PONTIAC

Offers

FREE

PARKING

FREE DOWNTOWN PARK-SHOP PARKING

furnished by the following merchants

MEMBER DOWNTOWN PARK-SHOP INC.

ARTHUR'S
48 N. Saginaw St.

BARNETT'S CLOTHES SHOP
150 N. Saginaw St.

BOSETTE SHOP
16 N. Saginaw St.

GALLAGHER'S MUSIC SHOP
17 E. Huron St.

OSMUN'S MEN'S WEAR
51 N. Saginaw St.

FRED H. PAULI JEWELERS
26 W. Huron St.

PONTIAC ENGRAVE JEWELRY CO.
25 N. Saginaw St.

THE PONTIAC PRESS
48 W. Huron St.

CLOONAN DRUG CO.
72 N. Saginaw St.

SHAW'S JEWELERS
24 N. Saginaw St.

WARD'S HOME OUTFITTING CO.
17-19 S. Saginaw St.

CAPITOL SHOPS

FOR MEN AND BOYS

EXTENDS

A CORDIAL INVITATION TO YOU

TO VISIT OUR EXCITING NEW

Country Squire Shop

at

BLOOMFIELD MIRACLE MILE SHOPPING CENTER

DURING OUR

GRAND OPENING

FREE GIFT WITH EVERY PURCHASE

AND

SPECIAL FREE GIFT WITH EACH NEW CAPITOL CHARGE PLATE

Thurs., Fri., Sat., April 1, 2 and 3

Our beautiful new and exciting Country Squire Shop is now open to serve you with all the wonderful array of famous brand merchandise we have always offered plus the additional styles and items we can now offer in our larger store.

Remember! The decor is new but the fine service and considerate prices will always remain the same. Visit the Bloomfield – Pontiac Are's most unique men's and boys' store during our grand opening celebration.

Choose your new Easter Suit or Sport Outfit from our greatly expanded clothing department and accept with our thanks a Free Dress Shirt and Tie to complete the outfit.

SPRING JACKETS In Corduroy Reg. 12.99 $8.88

Men's Madras Shirts Short Sleeve $3.88

Dacron Sport Coats Sizes 6-12 11.99 Sizes 14-20 14.99

CAPITOL SHOPS FOR MEN AND BOYS

Miracle Mile's Largest and Finest

Just 2 doors South of J. C. Penney

MAKE OVER PAGES



AP Photofax

ATTEND SERVICE — Attending rites for Mrs. Viola Liuzzo in Detroit yesterday were (starting second from left) Dr. Martin Luther King Jr.; Harold Gibbons, Teamster executive; and James Hoffa, Teamster president. Others are not identified.

Eulogies to Mrs. Liuzzo

New Dedication From Rights Slaying

DETROIT (UPI)—Civil rights leaders today found new dedication to their cause from the death of Mrs. Viola Gregg Liuzzo.

Mrs. Liuzzo, 39, was shot to death on an Alabama highway after last week's Selma-to-Montgomery protest march. She was buried yesterday in the solemn rites of the Roman Catholic Church.

Her grieving husband and five children were told that her death would not be in vain.

Father James Sheehan, the priest who delivered the eulogy, said Mrs. Liuzzo's death was "a great blessing at the expense of her family.

★ ★ ★

"Today America hurts," he said. "All of us who have pride in what our country stands for are in anguish over the death of Viola Liuzzo."

'OUT OF LOVE. . .'

The priest, head of the Archbishop's Committee for Human Relations, said she went to Alabama and "volunteered to drive on that highway of hate, that highway of hell. She did it out of love. . ."

James Farmer, national director of the Congress of Racial Equality, agreed with Father Sheehan.

"The whole nation, as he said, is hurt. And the challenge facing us is to remove that hurt. This tragic murder should help the nation mobilize toward that goal — equality for all," Farmer said.

★ ★ ★

John Lewis, head of the Student Non-Violent Coordinating Committee, said, "We will continue to work and work harder for the cause for which she died."

NEW PROTESTS

Lewis said he was returning to Alabama, while Farmer said he would go to Jonesville, La., in a few days where he was planning new demonstrations.

Rev. Martin Luther King Jr. leader of the Southern Christian Leadership Conference and Nobel Peace Prize winner, said earlier he came to Detroit to tell Mrs. Liuzzo's family "her death was not in vain."

Roy Wilkins, executive secretary of the National Association for the Advancement of Colored People, said people like Mrs. Liuzzo are "rare in the world. We should pay our respects to them."

★ ★ ★

"The fact that she might have to sacrifice her life never entered her head," Wilkins said.

AMONG SCORES

The civil rights leaders were among scores of mourners who joined the Liuzzo family for the Requiem High Mass in the Immaculate Heart of Mary Church a low one-story brick building in northwest Detroit.

A choir of about 30 boys sang part of the mass. Afterward, Father Michael J. O'Hara, a priest from a suburban Dearborn parish, led the mourners in singing, "We Shall Overcome," the anthem of the civil rights movement.

Then the funeral procession wound its way to Holy Sepulchre Cemetery where Mrs. Liuzzo was entombed in the mauso-

Her youngest daughter, Sally, 6, who had cried in the church, touched the casket, looked at her red shoes and tried hard not to cry again.

Romney Schedules White Cane Week

LANSING (AP)—Gov. George Romney has proclaimed April 25-May 1 as White Cane Week in Michigan to salute the work of the Lions Clubs of the state in providing white canes for the blind. The governor also proclaimed April 4-9 as Chemist Week to mark the 149th national meeting of the American Chemical Society in Detroit.

Scholle Out of Hospital

HOLLYWOOD, Fla. (AP) — Gus Scholle, president of Michigan's AFL-CIO, was released from Memorial Hospital Tuesday after undergoing surgery for removal of his appendix March 25.

Dirksen Aids Voting Bill Progress

WASHINGTON (UPI) — A move to expand and "tighten up" the administration's voting rights bill gained strength today with word from Senate Republican Leader Everett M. Dirksen that he would support it.

Dirksen planned to meet tomorrow with Atty. Gen. Nicholas Katzenbach on several proposed amendments to the measure. He said both he and Katzenbach were interested in getting a bill which "will stand up."

The Illinois Republican indicated there would be amendments to revise the so-called "triggering" section of the bill as well as a change in the provision that only a three-judge District of Columbia federal court could hear appeals from the federal examiner procedure.

As presently written, the bill provides for automatic appointment of federal examiners to register would-be Negro voters with the only avenue of appeal from such a move the D.C. panel of judges.

★ ★ ★

Southerners have charged this procedure is unfair.

HEARINGS CONTINUE

Judiciary committees in both the House and Senate continued public hearings on the bill today. James Farmer, executive director of the Committee for Racial Equality (CORE), was to testify before the House panel; the senators were to hear from Civil Service Commissioner John W. Macy Jr.

Louisiana political leader Leander H. Perez Sr. dominated the Senate committee hearing yesterday until Dirksen angrily forced him to withdraw his charges that a "Communist plan" was behind the voting rights bill.

The GOP Senate leader, who helped draft the bill, said the charge was "about as stupid a statement as I've ever heard."

★ ★ ★

Perez, the white-haired, cigar-chomping boss of southern Louisiana's Plaquemines Parish appeared before the committee as a representative of Louisiana Gov. John J. McKeithen.

ON HIS OWN

But McKeithen said Perez's comments about a Communist conspiracy were "made on his own."

"I authorized Mr. Perez to present testimony about voter registration in our state," said the governor, who was in Chicago on an industry-hunting expedition.

"Any allegation by Perez that those sponsoring the legislation in question are allied with the Communists was made without my authority."

★ ★ ★

Perez's statements about communism went unchallenged until Dirksen entered the hearing room to hear the Louisiana segregationist say: "Don't you see the Communist plan behind this thinking?"

After telling Perez his statement was "stupid," Dirksen, his face flushed with anger, declared: "It's a reflection on members of the Senate and the lawyers who participated to say this is a Communist plan."

He strongly suggested that Perez withdraw his charges. Perez balked at first, then asked that his remarks be withdrawn from the record.

Perez, who has been excommunicated by the Roman Catholic Church for his segregationist activities, charged that the "hidden purpose" of the voting rights bill was to give voting rights to "hordes of immigrants."

★ ★ ★

He said it constituted a "hand-in-glove deal" with a Communist conspiracy to "impose Negro rule" on the South.

OUR WOMEN

"What do you think will happen in the South when the government imposes Negro rule?" Perez asked. "It is our women we will have to protect, and we will protect them."

Sen. Philip A. Hart, D-Mich., said Perez's testimony "served only to convince more strongly those of us who support this legislation (of) the need for it."

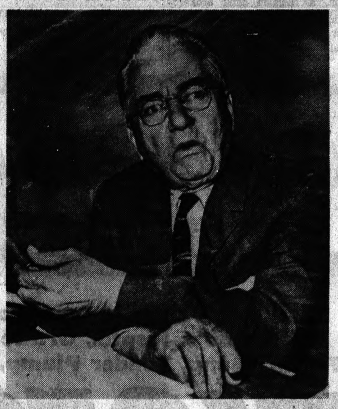

AP Photofax

AGAINST VOTING RIGHTS BILL — Leander H. Perez, segregationist political leader of Plaquemines Parish, La., spoke against the proposed voting rights bill at a Senate Judiciary Committee hearing in Washington yesterday. He said the bill is part of a "Communist conspiracy" to impose "Negro rule" on the South.

U-M Faculty Member Honored for Service

ANN ARBOR (AP)—Anthony J. Pennington, assistant professor of electrical engineering at the University of Michigan, today was named the 1965 winner of the Henry Russel Award. The university said it was the highest honor it could bestow on a faculty member below the rank of associate professor. The $750 award is for "conspicuous service to the university."

Detroit Man Killed

DETROIT (AP) — Howard Hodgkins, 40, of Detroit died Tuesday when his car collided with a truck in Nankin Township. Police said Hodgkins' car veered into the path of the oncoming truck.

AS SEEN ON TV!

Put a supermarket in your home for only $13 per week!



INCLUDES 723 POUNDS OF QUALITY FROZEN FOODS

of your choice, delivered to your door — cut to order! 345 pounds of USDA Choice steaks (porterhouse, sirloin and T-bone), roasts, stews and ground meats. 184 pounds of pork, wieners, ham, sausage, bacon, fryers, plus Grade A fruits, vegetables, juices.

INCLUDES A FAMILY-SIZE FREEZER LEASED TO YOU!

If you already own a freezer, we'll stock it for you. You can't eat better—or pay less! You save by buying in quantity. Free delivery saves tiring trips to market.

NO MONEY DOWN • SATISFACTION GUARANTEED

Phone Answers—24 Hours Out of town, call collect.

Phone 338-0438

TOWN AND COUNTRY FOOD CO. "Feeding America better for less"

THERE'S FUN AND EXCITEMENT AT FOOD FAIR! YOU MAY

WIN 1 MILLION S&H STAMPS

IN FOOD FAIR'S SENSATIONAL NEW GIVEAWAY GAME

Low In Calories...High In Flavor

3 POPULAR QUAKER MAID FLAVORS

Wesley's Ice Milk

½-GAL. CTN. 39¢

Wonderful Way To Start The Day

36 SIZE JUICY WHITE

Florida Grapefruit

5 FOR 39¢

FOOD FAIR Markets

MATCH the S&H STAMP

HERE'S HOW TO PLAY:

1. Each time you visit the store you'll receive a Match the S&H Stamp envelope containing one half of a giant S&H Stamp.
2. Collect the top and bottom of an S&H Stamp with the same amount printed on them and win that amount of stamps.
3. Watch for the "Instant Winners." They can be redeemed immediately for the amount of stamps printed on them.

NOTHING TO BUY!...GET YOUR FREE MATCH THE S&H STAMP SLIP AT FOOD FAIR!

Thrift Is Simple At Food Fair! U.S. CHOICE BEEF Round Steak LB. 79¢

This Is A Real Family Pleaser! U.S. CHOICE RIB OR Sirloin Steak LB. 89¢

Here's A Real Buy! U.S. CHOICE CLUB OR T-Bone Steak LB. 99¢

TASTY AND ECONOMICAL Blade Cut Pot Roast LB. 49¢

4TH & 5TH RIBS Lean Standing Rib Roast LB. 65¢

PLUMP AND JUICY Peters Skinless Wieners 2-LB. PKG. 79¢

FOOD FAIR Hawaiian Pineapple Juice 3 1-QT. 14-OZ. CANS $1.00

FOOD FAIR WHOLE KERNEL OR Cream Style Golden Corn 7 1-LB. CANS $1.00

FOOD FAIR Rich Evaporated Milk 8 14½-OZ. CANS $1.00

REAL REFRESHING FLAVOR Food Fair Tomato Juice 4 1-QT. 14-OZ. CANS $1.00

A THIRST-QUENCHING TREAT Food Fair Grape Juice 3 1-PT. 8-OZ. BTLS. $1.00

EASY TO USE Food Fair Waxed Paper 5 100-FT. ROLLS $1.00

CAN'T BE COPIED FLAVOR! Vernors Ginger Ale 2 1-PT. 8-OZ. BTLS. 28¢ + With Coupon Below

FOOD FAIR TEMPTING Fruit Cocktail 5 1-LB. CANS $1

THE TENDER SIZES! Food Fair Sweet Peas 6 1-LB. CANS $1

8 CT. HAMBURGER OR HOT DOG BUNS OR 1 LB. 8 OZ. SLICED Lady Lindale White Bread EA. 23¢

A THOUSAND AND ONE USES Farm Maid Half and Half QT. CTN. 39¢

REDEEM 7¢ COUPON Kellogg Corn Flakes 12-OZ. BOX 27¢

FOOD FAIR Light Chunk Style Tuna 5 6½-OZ. CANS $1.00

FOOD FAIR Yellow Cling Peaches 4 1-LB. 12-OZ. CANS $1.00

ZESTY TANGY DESSERT Food Fair Apple Sauce 4 1-LB. 5-OZ. JARS $1.00

LIVENS THE FLAVOR OF GOOD FOOD Tasty Food Fair Catsup 6 14-OZ. BTLS. $1.00

THE IDEAL INGREDIENT FOR CASSEROLES Food Fair Tomatoes 6 1-LB. CANS $1.00

TENDER, TASTY, PLUMP—RED Food Fair Kidney Beans 6 1-LB. 4-OZ. CANS $1.00

IMPROVED WASHING MIRACLE Tide Detergent 1-LB. 2-OZ. BOX 28¢ + With Coupon Below

SOFT WHITE OR PASTEL Northern Tissue ROLL PACK 42¢ + With Coupon Below

REAL FRUIT FLAVOR! Kraft Pure Grape Jelly 1-LB. 2-OZ. JAR 28¢ + With Coupon Below

GINGER ALE 2 1-PT. 8-OZ. BTLS. 28¢ + With Coupon Below

WASHING MIRACLE TIDE 1-LB. 2-OZ. BOX 28¢ + With Coupon Below

NORTHERN TOISET TISSUE ROLL PACK 42¢ + With Coupon Below

KRAFT PURE GRAPE JELLY 1-LB. 2-OZ. JAR 28¢ + With Coupon Below

$5 Extra Gift Stamps With Coupon and a PURCHASE OF $25 OR MORE

FOOD FAIR

DAILY 9 TO 9 SAT. 9 TO 6

MAKE OUR PAGES

Markets, Business and Finance

Latest Rail Trend: Big, Little Mergers

MARKETS

The following are top prices covering sales of locally grown produce by growers and sold by them in wholesale package lots. Quotations are furnished by the Detroit Bureau of Markets as of Monday.

Produce

FRUITS

Apples, Golden Delicious, bu.	$3.00
Apples, Golden Delicious, C.A., bu.	4.75
Apples, Red Delicious, bu.	3.75
Apples, Red Delicious, C.A., bu.	4.75
Apples, Jonathan, bu.	3.00
Apples, Jonathan, C.A., bu.	3.75
Apples, McIntosh, bu.	3.00
Apples, McIntosh, C. A., bu.	3.75
Apples, N. Spy, bu.	3.00
Apples, N. Spy, C. A., bu.	3.75
Apples, Steele Red, bu.	3.00
Apples, Cider, appl. case	2.50

VEGETABLES

Beets, topped, bu.	$1.50
Cabbage, curly, bu.	2.00
Cabbage, Red, bu.	2.00
Cabbage, Std.	2.00
Carrots, topped, bu.	2.00
Celery, Root, doz.	1.50
Horseradish	2.25
Leeks, doz. bchs.	2.00
Onions, dry, 50-lb. bag	1.25
Parsnips, bu.	1.75
Potatoes, new, 25 lbs.	1.00
Potatoes, new, 50 lbs.	3.00
Radishes, bl.	2.00
Rhubarb, hothouse, 5-lb. box	.60
Rhubarb, hothouse, db. bchs.	1.25
Squash, Acorn, bu.	1.75
Squash, Buttercup, bu.	1.75
Squash, Butternut, bu.	1.75
Squash, Delicious, bu.	1.75
Squash, Hubbard, bu.	1.75
Turnips, topped, bu.	2.25

Poultry and Eggs

DETROIT POULTRY

DETROIT (AP)—Prices paid per pound for No. 1 live poultry: heavy type hens 22-25; light type hens 17; roosters over 5 lbs. 20-29; broilers and fryers 3-4 lbs. whites 20-21; turkeys, heavy type young hens few 32.

DETROIT EGGS

DETROIT (AP)—Egg prices paid per dozen by first receivers (including U.S.): Whites Grade A jumbo 34-39; extra large 33-34½; large 32½-33½; medium 28-29½; small 20-22; Browns Grade A large 32½-33; medium 28; checks 21.

CHICAGO BUTTER, EGGS

CHICAGO (AP) — Chicago Mercantile Exchange—Butter steady; wholesale buying prices unchanged; 93 score AA 57¾; 92 A 57¾; 90 B 56¾; 89 C 56; cars 90 B 57.

Eggs irregular; wholesale buying prices unchanged to 1 lower; 70 per cent or better Grade A whites 28½; mixed 28; medium 27½; standards 27½; dirties unquoted; checks 23½.

CHICAGO POULTRY

CHICAGO (AP)—(USDA)—Live poultry; wholesale buying prices unchanged; roasters 27-29; special fed White Rock fryers 19½-21½; few heavy hens 21½-22.

Livestock

DETROIT LIVESTOCK

DETROIT (AP)—(USDA)— Cattle 700; slow, few early sales choice steers steady; few loads choice steers 24-25; utility cows 14-15.50; canner and cutter cows 11-14.

Hogs 350; no early sales.

Vealers 125; steady, choice to prime 29-32; good 25-28; standard 16-25; cull and utility 10-16.

Sheep 800; slaughter lambs fully steady; slaughter ewes steady, most choice and prime shorn lambs 25.50-26.50; good and choice shorn 24.50-25.50; cull to good slaughter ewes 6.50-10.

CHICAGO LIVESTOCK

CHICAGO (AP) — (USDA) — Hogs 5,500; butchers steady to 25 higher; 1-2 190-225 lb 18.00-18.25; 4 head at 18.50; bulk mixed 1-3 190-250 lbs 17.25-18.00; 3-3 240-270 lbs 16.75-17.25; 1-3 350-400 lb sows 15.25-15.50; 400-500 lbs 14.75-15.25; 3-3 500-600 lbs 14.25-14.75; boars 12.50-13.50.

Cattle 2,500; calves 15; slaughter steers fully steady; load high choice and prime 1,300 lb 27.75; choice 1,000-1,150 lbs 24.00-25.00; mixed good and choice 23.50-24.25; good 21.00-23.50; several loads part load choice 800-1,050 lb slaughter heifers 23.25 - 24.00; mixed good and choice 22.50-23.00; good 20.00-22.50; utility and commercial cows 13.50-15.50; canners and cutters 12.00-14.25; utility and commercial bulls 16.00-19.00.

Sheep 100; slaughter lambs and wooled slaughter ewes fully steady; half deck mostly choice 120 lb wooled slaughter lambs 25.00; couple small packages choice and prime 95-100 lb spring slaughter lambs 26.50-27.00; cull to good wooled slaughter ewes 6.00-7.50.

Stocks of Local Interest

Figures after decimal points are eighths

OVER THE COUNTER STOCKS

Quotations from the NASD are representative inter-dealer prices, or approximately 11 a.m. Inter-dealer markets change throughout the day. Prices do not include retail markup, markdown or commission.

	Bid	Asked
AMT Corp.	7.6	8.0
Associated Truck	15.2	16.0
Braun Engineering	17.4	18.2
Citizens Utilities Class A	26.7	27.3
Diamond Crystal	14.3	14.7
Ethyl Corp.	34.0	34.4
Mohawk Rubber Co.	22.5	23.0
Michigan Seamless Tube Co.	23.2	24.0
Pioneer Finance	7.0	7.2
Safran Printing	14.3	14.7
Vernors Ginger Ale	8.2	8.6
Wehr Corp.	16.7	17.2
Wolverine Shoe	19.5	20.1
Wyandotte Chemical	37.2	38.0

Quotations supplied by the NASD are approximately 11 a.m. Bids are representative inter-dealer prices and do not include retail markdown or commission. Asked prices have been adjusted upward to include approximate markup.

Winkelman's	14.6	15.4
Vesely Co.	12.1	13.1

MUTUAL FUNDS

	Bid	Asked
Affiliated Fund	9.06	9.80
Chemical Fund	14.54	15.89
Commonwealth Stock	9.37	10.24
Keystone Income K-1	9.97	10.88
Keystone Growth K-2	6.05	6.61
Mass. Investors Growth	9.54	10.43
Mass. Investors Trust	17.35	18.96
Putnam Growth	10.41	11.38
Television Electronics	8.50	9.26
Wellington Fund	15.20	16.52
Windsor Fund	16.50	18.04

American Stocks

NOON AMERICAN

NEW YORK (AP) — Following is a list of selected stock transactions on the American Stock Exchange with noon prices:

	Sales (hds.)	High	Low	Net Last	Chg.
Aerolet .50g	1	25⅝	25⅝	25⅝	+ ⅛
ArkLaGas 1.36	2	19⅞	19⅞	19⅞	
Asamera	3	6⅛	6⅛	6⅛	
Assd Oil&G	2	6¼	6¼	6¼	
Atlas Corp .60					
Barnes Eng	3	21⅜	21⅜	21⅜	+ ⅛
Braz Trac	1	5⅞	5⅞	5⅞	+ ⅛
Brown Co .40	2	13¾	13¾	13¾	+ ⅛
Campb Chib	1	12⅛	12⅛	12⅛	
Can So Pet	2	21⅛	21⅛	21⅛	
Can Javelin	1	10⅜	10⅜	10⅜	+ ⅛
Cinerama	3	3⅜	3⅜	3⅜	
Com Pwr 1.40	1	42	42	42	
Creole .60a	1	7¼	7¼	7¼	
Data Cont	2	5⅞	5⅞	5⅞	
Draper Corp	2	37¾	37¾	37¾	+ ⅛
Ecuadorian .15t	4	3⅛	3⅛	3⅛	
Fargo Oils	1	9⅛	9⅛	9⅛	
Fedtl Pet .15a	1	9⅛	9⅛	9⅛	+ ⅛
Fly Tiger	2	4⅜	4⅜	4⅜	
Gen Devel	2	6¼	6¼	6¼	
Gen Plywd	1	6¼	6¼	6¼	
Gilbert Yng .60a	2	15⅝	15⅝	15⅝	+ ⅛
Goldfield	1	2	2	2	
Gt Basin Pet	1	2¼	2¼	2¼	
Gulf Am Ld	1	11	11	11	+ ⅛
Gulsel Min	1	1.20	1.20	1.20	
Kratter .60b	1	7¼	7¼	7¼	
Macfarlan .40	1	7¼	7¼	7¼	
McCrory wt	3	⅜	⅜	⅜	
Mead Johns .40	2	21⅜	21⅜	21⅜	+ ⅛
Mich Sugar .10g	2	1¾	1¾	1¾	
Mid-West Ab	1	7¼	7¼	7¼	
New Pk Mng	1	3¼	3¼	3¼	
Nuclear Dev	1	1.20	1.20	1.20	
Penn Rd	1	4¼	4¼	4¼	
Sentry Roy .625	1	6¼	6¼	6¼	
Sherwin Wm	1	42	42	42	
Signal Oil A 1a	2	39¾	39¾	39¾	
Signal Oil B 1a	1	39¾	39¾	39¾	
Sonotone	1	3¾	3¾	3¾	
Southland Roy	1	39¾	39¾	39¾	
Superior Oil	1	29	29	29	
Thermal Pwr	1	2¾	2¾	2¾	
Unexcelled .20	1	2¾	2¾	2¾	
Unit Aircraft	1	23¾	23¾	23¾	
Unit Canso Oil	1	12¾	12¾	12¾	
Unit Gas Imp	1	29¾	29¾	29¾	
Unit Improv	1	6¼	6¼	6¼	
Unit Shoe 1.40	1	42¾	42¾	42¾	
Vanadium 1.20	1	29¾	29¾	29¾	
Venezuelan Pet	1	3¾	3¾	3¾	
Waltham Watch	1	3¾	3¾	3¾	
Wayne Knitting	1	6¼	6¼	6¼	
Wentworth Mfg	1	1.20	1.20	1.20	
Wichita River	1	3¾	3¾	3¾	
Williams Bros	1	3¾	3¾	3¾	
Wrather Corp	1	3¾	3¾	3¾	
Yale Express	1	3¾	3¾	3¾	
Zapata Off	1	3¾	3¾	3¾	

Trading Is Moderate

Mixed Pattern in Stock Mart

NEW YORK (AP)—The stock market displayed a mixed pattern early today in moderate trading.

Changes of most key stocks were fractional.

* * *

Comsat, in renewed demand because of plans to launch its "Early Bird" communications satellite, spurted 3¼ to 60 on a slightly delayed opening block of 14,300 shares.

Excitement seemed to have petered out for the time being in the merger candidates among rail stocks. Pennsylvania Railroad made a small fractional gain. New York Central was steady.

FRACTIONAL GAINERS

Fractional gainers included U.S. Steel, Chrysler and IBM. Among fractional losers were Jones & Laughlin, International Nickel, Eastman Kodak and du Pont.

Armour rose ⅜ to 47¼ on a block of 19,100 shares.

* * *

Opening blocks included: Standard Oil (New Jersey), unchanged at 78⅜ on 3,000 shares; Reading, up ¾ at 21¼ on 2,500; and KLM Airlines, up ⅜ at 40 on 2,500.

* * *

Tuesday, the Associated Press Average of 60 stocks rose .6 to 332.6.

A slightly higher trend prevailed on the American Stock Exchange.

DOW-JONES NOON AVERAGES

STOCKS	
30 Industrials	889.74+1.92
20 Rails	211.51+0.28
15 Utilities	160.22+0.22
65 Stocks	313.76+0.57
BONDS	
40 Bonds	90.04—0.04
10 Higher grade rails	84.71—0.05
10 Second grade rails	92.46—0.05
10 Public utilities	88.57 —
10 Industrials	94.41—0.05

The New York Stock Exchange

NEW YORK (AP)—Following is a list of selected stock transactions on the New York Stock Exchange with 10:30 prices:

	Sales (hds.)	High	Low	Last	Net Chg.
—A—					
Abbott L .90	9	44⅞	44⅞	44⅞	— ⅛
ABC Con .70	4	21⅜	21⅜	21⅜	— ⅛
Ad Millis .40	1	24¾	24¾	24¾	+ ⅛
Address 1.40	8	52	51⅞	52	+ ⅛
Admiral .50	2	34	34	34	+ ⅛
Air Red 2.50	4	62⅝	62¼	62⅜	— ⅛
Air Prod .50	2	31⅞	31⅞	31⅞	— ⅛
Allegh Lud 2	4	41⅜	41⅛	41⅜	— ⅛
Allegh Pw 1.06	14	29¾	29½	29¾	+ ⅛
Allied C 1.90b	22	55⅝	55⅛	55⅜	— ⅛
Allied Strs 3	2	77⅞	76⅝	76⅝	— ⅜
Allis Ch .80	1	23⅜	23⅜	23⅜	+ ⅛
Alum Ltd .60	10	27⅛	27⅛	27⅛	— ⅛
Amerada 2.40	1	79	79	79	— ⅛
AmAirlin 1.25	18	51⅛	51⅛	51⅛	+ ⅛
Am Beach .50	4	19⅛	19⅛	19⅛	— ⅛
AmBdcst 1.40	8	60⅛	59¾	60⅛	+ ⅛
Am Can 1.80	13	44⅜	44⅛	44⅜	+ ⅛
Am Cyan- 2	4	75⅝	75⅝	75⅝	— ⅛
AmElPw 2.64	2	45⅝	45⅝	45⅝	— ⅛
Am Enka 2a	1	77¼	77¼	77¼	— ⅜
AHome 1.56a	9	73⅞	72⅝	73⅛	— ⅜
Am Home .80	2	20¼	20¼	20¼	— ⅛
Am MFd .90	16	18⅛	18⅛	18⅛	+ ⅛
AMet Fd .40	4	46⅜	46⅛	46⅜	+ ⅛
Am Motors	11	13⅜	13⅜	13⅜	—
Am Std 1.20	1	48¼	48¼	48¼	+ ⅛
AmOptic 1.25	4	42⅜	42⅜	42⅜	+ ½
AmPotash 1	7	79¾	79¾	79¾	
Am Rad 1	54	54	54	54	+ ⅛
Am Smelt 2	2	48⅜	48⅜	48⅜	— ⅛
Am Stg 1	102	66⅞	66¾	66⅞	+ ⅛
Am Tel 2	102	66⅞	66¾	66⅞	+ ⅛
Am Tob 1.60	12	35½	35½	35½	— ⅛
Am Viscs 1	3	36¼	36¼	36¼	+ ⅛
Ampex .20	3	17⅞	17⅞	17⅞	+ ⅛
Amph Bkg 1	1	17⅜	17⅜	17⅜	— ⅛
Anacon .75g	3	60⅞	60⅞	60⅞	
Anken Ch .12	2	11⅛	11⅛	11⅛	— ⅛
ArmcoSt 3	12	69¼	69	69	— ⅛
ArmstCk 1.80	8	47¾	47¼	47¾	+ ⅛
ArmstCk 1.10	8	66⅝	66⅝	66⅝	— ⅛
Arnold Ind 1	1	49¾	49¾	49¾	— ⅛
AssdDG 1.60	5	72¼	72¼	72¼	+ ½
Atchison 1.60	6	23¾	23¾	23¾	— ⅛
Atl Coast 1	60	2¼	2¼	2¼	
Auto Cant .60	16	19	18⅞	18⅞	+ ⅛
Avco Corp 1	9	23¾	23⅝	23⅝	— ⅛
AvonProd .80	2	62¾	62¾	62¾	— ⅛
—B—					
BabcokW 1.10	3	39⅛	39⅛	39⅛	— ⅛
BaldLima .40	26	17⅝	17½	17½	-1⅛
Ball GE 1.02	5	23¾	23¾	23¾	— ⅛
Bearings .10	9	22¾	22⅝	22¾	— ⅛
Beaunit 1.40	2	46	46	46	
Beckman .60	1	25⅝	25⅝	25⅝	— ⅛
Bell How .40	6	31	31	31	— ⅛
Bendix 2.40	3	46¾	46¾	46¾	
Benguet .05g	4	1⅜	1⅜	1⅜	— ⅛
Bethlehem 1	11	42¼	42¼	42¼	— ⅛
Beth. SH 1.50	41	37⅞	37¾	37¾	— ⅛
Blaw-Knox 1.4	1	39¾	39¾	39¾	+ ⅛
Boeing 1	14	62¾	62¼	62¼	— ⅛
Borden 2	3	86⅞	86⅝	86⅝	— ⅛
Borg Wg 2	2	5	5	5	
Briggs Str 2	3	41¼	41¼	41¼	— ⅛
Brist Myr .60	3	73¾	73¼	73¼	— ⅜
Brunswick	10	6⅝	6⅝	6⅝	
Bucy Rie 2	1	20¾	20¾	20¾	— ⅛
Budd Co .40	13	17⅜	17⅛	17⅜	
Bullard .40	1	21¼	21¼	21¼	— ⅛
Bulova .60b	6	20	20	20	
Burroughs 1	137	35⅝	35⅜	35⅝	+ ⅛
—C—					
Cal Fini .30f	23	4⅞	4⅞	4⅞	
CalumA .80	1	23¾	23¾	23¾	— ⅛
Calum H .80	1	23⅝	23⅝	23⅝	+ ⅛
CampRL .40a	2	34¼	34¼	34¼	— ⅛
Camp Sp .90	1	34½	34⅜	34½	
CanPac 1.50a	1	56⅝	56⅝	56⅝	— ⅛
CanPI Ly 1.16	1	43	42¾	43	+ ⅛
Carly Pd .40a	1	19⅛	19⅛	19⅛	
Carter Trac 1	1	39⅜	39¼	39⅜	+ ⅛
Celanese 1.80	9	83	82¾	83	+ ⅛
Cenco Ins .20	2	21⅜	21⅜	21⅜	— ⅛
Cent SW 1.38	8	51⅞	51⅛	51⅛	— ⅜
Cent Soya .60	1	39¾	39¾	39¾	+ ⅛
Cert-teed .70	12	19⅜	19⅜	19⅜	+ ⅛
Cessna .20	2	19⅜	19⅜	19⅜	— ⅛
ChambSpk 1	2	44	44	44	+ ⅛
Ches Oh 4	3	69⅜	69⅛	69⅜	+ ⅛
Chi Mil Pl 1	2	30⅜	30⅜	30⅜	+ ⅛
ChPneu 1.60a	1	40	40	40	— ⅛
ChrkHelpr .40	1	28⅜	28⅜	28⅜	— ⅛
ChrisCraft .60t	5	15⅜	15⅜	15⅜	— ⅛
Chrysler 1.60	20	64¾	64¼	64¼	— ⅜
CIT Fin 1.60	17	36⅞	36⅝	37	+ ⅛
Cities Sv 2.80	4	76⅝	76⅜	76⅝	— ⅛
Clark Eq .60	1	26⅝	26⅝	26⅝	— ⅛
ClevElec 1.20	3	73⅜	73⅜	73⅜	— ⅛
CocaCola 1.70	2	73⅜	73⅜	73⅜	— ⅛
ColgPal 1.20	3	76⅝	76⅝	76⅝	— ⅛
Colt Indust	1	16¼	16¼	16¼	— ⅛
CBS 1.20b	47	38⅝	38⅜	38⅝	+ ⅛
Colum Gas 1	1	38⅜	38⅜	38⅜	— ⅛
Col Pict .56f	12	21⅜	21⅜	21⅜	— ⅛
ComCr .40f	1	27¼	27¼	27¼	— ⅛
ComSolv 1.20	2	36⅞	36⅝	36⅞	
ComwEd 1.20	2	36⅜	36⅜	36⅜	— ⅛
Comsat	154	60	59⅝	59¾	+20¾
ConFdg 1.10	1	43	42¾	43	+ ⅛
ConElectInt 3	1	32⅜	32⅜	32⅜	
ConGas 2.20	3	76⅝	76⅝	76⅝	— ⅛
ConsPow 1.80	1	55⅜	55⅜	55⅜	— ⅛
Container 1	1	25⅝	25⅝	25⅝	— ⅛
Cont Can 1	2	25	25	25	— ⅛
Cont Can 1	1	51	51	51	
Cont Copp 1.40	2	30⅜	30⅜	30⅜	— ⅛
Cont Mot .40	1	10¾	10¾	10¾	
Cont Oil 2.40	13	70¾	70¼	70¾	— ⅛
Control Data	27	54¾	54⅜	55½	
Corn Pd 1.50a	2	42⅜	42⅜	42⅜	— ⅛
CrownCoII .99f	10	28½	28½	28½	+ ⅛
Crown Corks	1	36⅜	36⅜	36⅜	— ⅛
Crown Zell 2	2	55½	55½	55½	+ ⅛
Cuban Am 1.20	1	16⅜	16⅜	16⅜	— ⅛
Cudahy Pk	2	8⅛	8⅛	8⅛	
Curtis Pub	1	8⅞	8⅞	8⅞	— ⅛
Curt Wr 1	19	19¼	19¼	19¼	
—D—					
Dan River 1	7	23¼	23¼	23¼	
DaycoCp .40b	2	35⅜	35⅜	35⅜	— ⅛
Day Pl. 1.16	1	35	35	35	+ ⅛
Deere 2	3	48⅜	48⅜	48⅜	— ⅛
Del Hud .30g	3	36⅜	36⅜	36⅜	— ⅛
DeltaAir 1.40	1	70¼	70¼	70¼	— ⅛
DenRioGW .30	2	20½	20½	20½	— ⅛
DetEdis 1.40	4	37¾	37¾	37¾	— ⅛
Det Steel .60	10	15	15	15	— ⅛
Diam Alk 2	1	42½	42½	42½	— ⅛
Disney .40b	1	54	54	54	— ⅛
Dist Seag 1	1	35¾	35¾	35¾	— ⅛
Dome Mines 1d	2	41¾	41¾	41¾	— ⅛
DowCh 1.80b	2	77⅞	77⅞	77⅞	+ ⅛
Dresser 1.20	1	38½	38½	38½	— ⅛
duPont 1.25d	2	235½	234¾	235½	+ ⅛
Duq Lt 1.40	1	34	34	34	— ⅛
DynamCp .40	1	9¾	9¾	9¾	
—E—					
East Air Lin	34	59¾	57⅝	57⅝	— 1⅝
EastGF 2.42	1	100	100	100	— ⅛
EastKo 2.40a	1	149½	149½	149½	— ⅛
Eaton Mfg 2	1	50	50	50	
Ellsworth 1.55	1	18¾	18¾	18¾	— ⅛
El Asso .56f	1	18⅜	18⅜	18⅜	+ ⅛
ElPasoNG 2	1	71	71	71	— ⅛
ElPwr 1.40	1	11¾	11¾	11¾	— ⅛
ErieLack RR	44	9¼	9¼	9¼	+ ⅛
Evans Prd .10	1	4⅜	4⅜	4⅜	— ⅛
Eversharp	3	23¼	23¼	23¼	— ⅛
—F—					
FairCam .50e	59	36⅜	35⅞	36⅛	+ ⅜
Fairch Hiller	1	9¼	9¼	9¼	— ⅛
Fansteel Met	2	19⅜	19⅜	19⅜	— ⅛
Fedd Corp 1	1	19¾	19¾	19¾	+ ⅛
Fedd Dept 1.30	1	42⅜	42⅜	42⅜	— ⅛
Fed Mog 1.80	1	41¾	41¾	41¾	— ⅛
Fed Pap 1.20	1	29⅜	29⅜	29⅜	— ⅛
Fillrol 1.40	1	46¼	46¼	46¼	— ⅛
Firestne 1.20	x16	41¾	41¾	41¾	— ⅛
FlaCtrl 1.41f	1	47¾	47¾	47¾	— ⅛
Flintkote 1	10	24¾	24¾	24¾	+ ⅛
Fla E Cst 1.20	1	44¾	44¾	44¾	— ⅛
Fla PL 1.40	4	76¾	76¾	76¾	+ ⅛
Food Fair 1	2	29¾	29¾	29¾	— ⅛
Foote M .90	1	39¾	39¾	39¾	— ⅛
Ford Mtr 2.40	28	55⅝	55⅜	55⅝	+ ⅛
Forem D 1.40	2	42¾	42¾	42¾	— ⅛
Forem D 1.40	1	42¾	42¾	42¾	— ⅛
Frito Lay .84	11	47¾	47¾	47¾	— ⅛
FruitofLm 1.25	2	31⅜	31⅜	31⅜	— ⅛
—G—					
Gen Cig 1.30	1	49¾	49¾	49¾	— ⅛
Gen Dynam 1	1	49¾	49¾	49¾	— ⅛
Gen Elec 1.40	1	49¾	49¾	49¾	— ⅛
Gen Foods 2	1	49¾	49¾	49¾	— ⅛
Gen Mills 1.60	1	49¾	49¾	49¾	— ⅛
GenPrec 1.20	1	49¾	49¾	49¾	— ⅛
GPubSvc .44g	1	38¼	38¼	38¼	— ⅛
GPubUt 1.36	4	38⅜	37⅞	38	— ⅛
GenTire&R 1	3	38	37⅞	38	— ⅛
GenTire .60	13	21¼	21½	21½	— ⅛
GaPacCem 1b	4	42⅜	42⅜	42⅜	— ⅛
GettyOil .10g	2	26⅛	26⅛	26⅛	— ⅛
Gillette 1.10a	13	34½	34½	34½	+ ⅛
Goodrich 2.40	3	63¾	63¾	63¾	— ⅛
Goodyr 1.15	10	53	53	53	
GraceCo 1.10	1	54¾	54¾	54¾	— ⅛
GrandU .40b	2	28	28	28	+ ¼
GtAtPac 1.20a	21	39¾	39¾	39¾	— ⅛
Gt Nor Ry 3	3	56½	56½	56½	+ ½
GtWFinnF 1.60	11	10¼	10¼	10¼	
Greyhnd .80	6	23⅜	23¼	23⅜	+ ⅛
GrumAero 1	2	55½	55½	55½	— ⅛
Gulf Oil 1.80	25	53¾	53⅜	53⅝	— ⅛
Gulf SU 1.40	5	52¾	52¾	52¾	+ ⅛
—H—					
Hanna Co 1a	1	38⅞	38⅞	38⅞	
HeclaMng 1b	1	32¾	32¾	32¾	— ½
HelmPur .20a	27	45½	45½	45½	— ⅛
Hertz 1.20	4	40¾	40¾	40¾	+ ⅛
Hew Pk 1.10g	1	24½	24½	24½	+ ⅛
Homestk 1.60	1	51¼	51¼	51¼	
Honeywl 1.70	1	68¼	68¼	68¼	— ⅛
Houd Ind .80	1	41¾	41¾	41¾	+ ⅛
Houst LP .84	4	31⅝	31⅝	31⅝	— ⅛
Howe Sd .40	1	11⅞	11⅞	11⅞	
Hupp Cp .25f	1	6¼	6¼	6¼	
—I—					
IIICent Ind 2	2	53⅞	53⅞	53⅞	— ⅛
IngerRand 2	13	43¾	43	43¾	+ ⅛
Inland Ste 4	1	70¾	70¾	70¾	— ⅛
InsurNoAm 2	1	95¼	95¼	95¼	— ⅛
IntBusMch 4	2	454½	453	454½	+ 1½
Int Harv 1.60	8	39¾	39¾	39¾	+ ⅛
IntMinerals 1	8	52¼	52	52	+ ⅛
IntNickel 1.40	8	68¼	68¼	68¼	
Intl Packers	1	13¾	13¾	13¾	— ⅛
Intl Paper 1.20	23	33¾	33¾	33¾	— ⅛
Int T&T 1.20	4	57⅞	57⅞	57⅞	+ ⅛
ITECtkBr .80	1	43½	43½	43½	— ⅛
—J—					
JohnsManv 2	4	60⅝	60½	60⅝	
JonLaugh .80	1	34	33¾	34	
JonesL 2.50	1	70¾	70¾	70¾	— ⅜
Joy Mfg 2	1	52½	52½	52½	
—K—					
Kaiser Al .90	3	30¾	30½	30½	— ⅛
Kennecott 4	3	100¼	100	100¼	+ ¼
Kerr Mc 1.20	1	49¾	49¾	49¾	+ ⅛
KimbClark 2	1	54¾	54	54¾	+ ⅛
Kroger 1.40	4	41¾	41¾	41¾	+ ⅛
Korvette	5	43¼	42¾	43¼	+ ⅛
Kresge 1.40	1	59¾	59¾	59¾	+ ⅛
—L—					
Lear Sieg .50	21	14¼	14¼	14¼	— ⅛
LehCorp 1.60	11	18⅞	18⅝	18⅞	— ⅛
Leh Val Ind	1	3¾	3¾	3¾	— ⅛
Libby 1.60	1	42¾	42¾	42¾	— ⅛
LDFGls 2.80a	20	57	56¾	56¾	— ¾
LibbMcN .10	1	6¾	6¾	6¾	— ⅛
Liggett&M 5	1	80⅝	80⅝	80⅝	+ 1½
Lion

—Television Programs—

Programs furnished by stations listed in this column are subject to change without notice.

Channels: 2—WJBK-TV, 4—WWJ-TV, 7—WXYZ-TV, 9—CKLW-TV, 50—WKBD-TV, 56—WTVS

TV Features

Concert Italian Style

DICK VAN DYKE, 9:00 p.m. (2) Laura gets stuck in hotel bathtub.

MOVIE, 9:00 p.m. (4) Anthony Perkins, Karl Malden in "Fear Strikes Out," 1957 film biography of baseball star Jimmy Piersall.

BURKE'S LAW, 9:30 p.m. (7) Suspects in attempt on author's life are characters in his best-seller; with Tom Ewell, Lola Albright, Rory Calhoun, Kevin McCarthy, Steve Brodie, Diane McBain.

FESTIVAL, 9:30 p.m. (9) Met soprano Renata Tebaldi, baritone Louis Quilico perform arias, songs by Italian composers in "Concert Italian Style."

SPECIAL, 10:30 p.m. (9) "John Hirsch: Portrait of a Man and a Theatre" tells of director and Manitoba Theatre Centre, which he founded in Winnipeg.

TONIGHT

6:00 (2) (4) News, Weather Sports
(7) Movie: "Lost Continent" (In Progress)
(9) Yogi Bear
(50) High School Sports
(56) Silver Wings
6:30 (7) (Color) News, Sports
(9) Bat Masterson
(56) Life Sciences
7:00 (2) Dobie Gillis
Dobie and Maynard prepare to enter the Army
(4) Juvenile Court
(7) Have Gun, Will Travel
(9) Movie: "April in Paris" (1953) Doris Day, Ray Bolger
(56) (Special) Changing World
7:30 (2) Mister Ed
Ed's horoscope tells him to stay in his stall
(4) (Color) Virginian
Proud old cowboy feels he's good as the younger men, but can't find a job
(7) Ozzie and Harriet
Rick and fraternity take part in a practical joke
8:00 (2) My Living Doll
Rhoda gets some new clothes
(7) Patty Duke
Patty finds a boy who knows all the latest dance steps
(50) Midwest Badminton
(56) Great Books
8:30 (2) Beverly Hillbillies
Bluegrass musicians cheer up granny
(7) Shindig
Guests include French singer Vartan, England's Adam Faith, singing football star Roosevelt Grier, Chuck Berry
(56) Guest Artist Concert
9:00 (2) Dick Van Dyke (See TV Features)
(4) Movie (See TV Features)
(9) Red River Jamboree
9:30 (2) Cara Williams
Cara works off debt by baby sitting for a dog
(7) Burke's Law (See TV Features)
(9) Festival (See TV Features)
10:00 (2) Danny Kaye
Guests: Actor Howard Morris, songstress Kit Smythe
(50) Auto Racing
10:30 (7) Scope
(9) (Special) (See TV Features)
11:00 (2) (4) (7) (9) News, Weather, Sports
(50) Cowtown Rodeo
11:15 (7) Nightlife
11:30 (2) Movie: "Blue Skies" (1946) Bing Crosby, Fred Astaire
(4) Movie: "Man of Evil" (English, 1944) James Mason, Stewart Granger
1:00 (4) Lawman
(7) After Hours
1:30 (2) Highway Patrol

THURSDAY MORNING

6:10 (2) On the Farm Front
6:15 (2) News
6:20 (2) Sunrise Semester
6:30 (4) Classroom
(7) Funews
6:50 (2) News
7:00 (2) Happyland
(4) Today
Acts and interviews from Ringling Brothers circus
(7) Johnny Ginger
8:00 (2) Captain Kangaroo
(7) Big Theater
8:30 (7) Movie: "Son of Fury" (1942) Tyrone Power, Gene Tierney
8:45 (56) English VI
8:55 (9) Morgan's Merry-Go-Round
9:00 (2) Mike Douglas
(4) Living
(9) Romper Room
9:10 (56) Let's Read
9:30 (56) American History
9:55 (4) News
(56) Spanish Lesson
10:00 (4) (Color) Truth or Consequences
(9) Canada Schools
10:10 (56) Scientific World
10:30 (2) I Love Lucy
(4) (Color) What's This Song?
(9) Across Canada
10:35 (56) French Lesson
10:50 (56) Spanish Lesson
10:55 (4) News
11:00 (2) Andy Griffith
(4) Concentration
(7) Girl Talk
(9) Friendly Giant
11:15 (9) Chez Helene
11:20 (56) What's New?
11:30 (2) McCoys
(4) (Color) Jeopardy
(7) Price Is Right
(9) Butternut Square
11:50 (9) News
(56) Memo to Teachers

AFTERNOON

12:00 (2) Love of Life
(4) (Color) Call My Bluff
(7) Donna Reed
(9) Bingo
12:20 (56) At the Fair
12:25 (2) News
12:30 (2) Search for Tomorrow
(4) (Color) I'll Bet
(7) Father Knows Best
12:35 (56) Spanish Lesson
12:45 (2) Guiding Light
12:50 (56) Let's Read
1:00 (2) Jack Benny
(4) News
(7) Rebus
(9) Movie: "Love and Learn" (1947) Jack Carson, Martha Vickers
1:10 (4) Eliot's Almanac
(56) Book Parade
1:15 (4) Topics for Today
1:25 (56) Geography
1:30 (2) As the World Turns
(4) (Color) Let's Make a Deal
(7) One Step Beyond
1:55 (4) News
(56) American History
2:00 (2) Password
(4) Moment of Truth
(7) Flame in the Wind
2:20 (56) Safety Circle
2:25 (56) Mathematics
2:30 (2) Playhouse 2
(4) Doctors
(7) Day in Court
2:50 (56) Spanish Lesson
2:55 (7) News
3:00 (2) To Tell the Truth
(4) Another World
(7) General Hospital
3:05 (56) From the Drawing Board
3:15 (9) News
3:25 (2) News
3:30 (2) Edge of Night
(4) (Color) You Don't Say
(7) Young Marrieds
(9) Take 30
(50) Jack La Lanne
4:00 (2) Secret Storm
(4) Match Game
(7) Trailmaster
(9) Razzle Dazzle
(50) Movie
4:25 (4) News
4:30 (2) Movie: "Force of Impulse" (1961) Jody McCrea, Robert Alda
(4) Mickey Mouse Club
(9) Adventures in Paradise
(56) Teaching
5:00 (4) (Color) George Pierrot
(7) Movie: "Beginning of the End" (1957) Peggie Castle, Peter Graves
(50) Little Rascals
(56) Computer
5:30 (9) Rocky and Friends
(50) Gary Stevens
(56) What's New?
5:45 (9) Bugs Bunny
5:55 (2) Sports
(4) Carol Duvall

BOOK FOLK

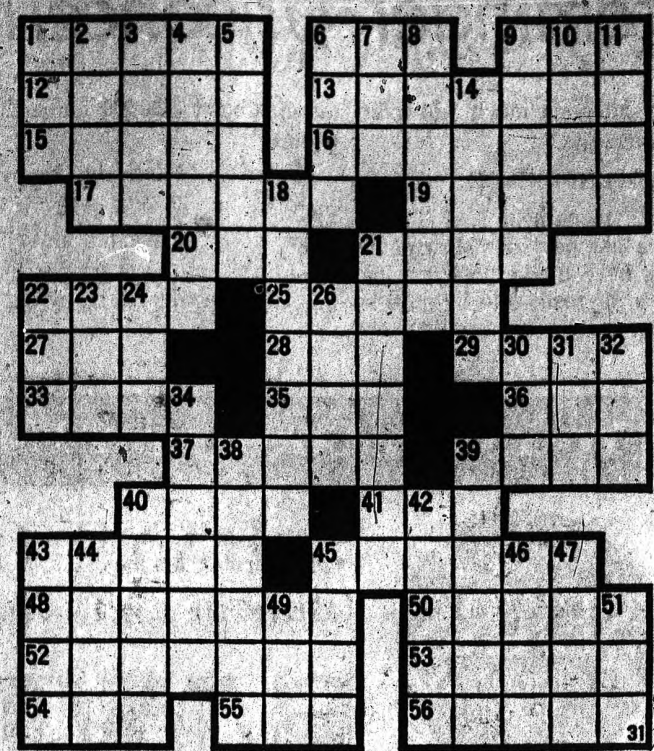

ACROSS

1 "Kenilworth" author
6 —— Walter Raleigh
9 —— Robsart
12 —— Queen
13 Flies
15 Hard wood
16 Lionlike
17 Ascends
19 Tenth U.S. president
20 Courts (ab.)
21 Salamander
22 Mountain defile
25 Shanks (anat.)
27 Since
28 This (Latin)
29 Couple
33 Bristle (comb. form)
35 Cloth measure
36 Low haunt
37 Climb, as a mountain
39 Fury
40 Dry, as champagne
41 Dined
43 Depart (slang)
45 Small fields (Brit.)
48 Receiver of property
50 —— Elizabeth I
52 Chaps
53 Untwist (naut.)
54 Elongated fish
55 Thing (law)
56 Roman official

DOWN

1 Sainte (ab.)
2 West Indian island
3 Smell
4 Invigorating medications
5 Appointment
6 Chemical salts
7 I possess (contr.)
8 Peace disturber
9 Aslant
10 Biblical word
11 Belgain river
14 At all
18 Legal term
21 Of atomic energy
22 Dance step
23 Become old
24 Drunkard
26 Revolve
30 Harem room
31 Small barrel
32 Compass point
34 Jewish nation
38 —— Hall (Kenilworth)
39 Return of money
40 European flatfish
42 Brimless hat
43 Secure
44 Redshank
45 Land tax (Scot.)
46 Low caste Hindu
47 Wax impression
49 Female sheep
51 American humorist

Answer to Previous Puzzle

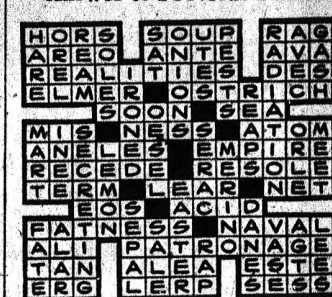

Columnist's TV Premiere Panned Out Well by Pals

By EARL WILSON



WILSON

NEW YORK — I appeared on a TV soap opera the other day—in ABC's "Flame in the Wind"—and frankly, my fan mail hasn't been quite as mountainous as I'd expected.

There were just those two postcards from people in Ohio who never liked me anyhow, and a wire from Groucho Marx saying "You have never been any better than you were yesterday, and let's face it, you never will be."

But it was revealing to me that a live TV soap opera's still being done here in New York. There isn't much live TV drama any more as there was in the good old days of "Robert Montgomery Presents" — and it may be that this taping and filming procedure used now has made all the actors soft.

"You'll be seen by about 4½ million housewives, but don't let that make you nervous," director Robert Myrhum told me.

"Don't you nervous about me getting worry," I replied calmly.

★ ★ ★

"I can see you're going to be all right," he said. "The thing is, some people forget that they can't do it over when they're on live TV. If you make a mistake, you've got egg on your face before 4½ million people, and you can't erase it."

★ ★ ★

"You can't scare an old pro like me," I quipped. "But there is a rather difficult speech here that you might help me with."

"All your lines will be difficult—for you," he said, kidding of course.

"The speech I refer to," I said, "is this one where I have to say, 'Hello, Frank.'"

"I thought you were going to ask me about one of your longer speeches—with three or four words," he said.

★ ★ ★

Well, it was one laugh after another like that all afternoon, right through the dress rehearsal, and when I finally met Kathleen Maguire, the beautiful star of "the soap," as we pros call them, she was so impressive with my performance that she said, "Where have you been all these years?"

"She meant that you obviously haven't been around any TV studios," the director explained helpfully.

★ ★ ★

THE MIDNIGHT EARL . . .

Tony Quinn and his fiancee **Jolanda Addolori** are en route to L.A. for the Oscar Awards. (He's a candidate for his "Zorba the Greek" film) . . . **Bobby Darrin** was asked to sub for **Sammy Davis** in "Golden Boy" when SD vacations in November (but he'll be busy then).

George Burns and **Jack Benny** saw "The Odd Couple," want to do it in stock. (**Carol Channing's** Rainbow Rm. party for them brought out **Johnny Carson, Victor Borge** and **Janet Leigh**) . . . **George Kirby** sparkled in a fine act at the Copa; singer **Shani Wallis** is a shapely, beautiful English girl who earned great applause.

★ ★ ★

EARL'S PEARLS: Be glad you've passed 40—that's when women are still interested in you, but the Army isn't.—Quote.

★ ★ ★

Robert Goulet, opening at the Las Vegas Sahara, told his audience, "When you're through here, go see my wife Carol Lawrence singing at The Sands—we need that diaper money." . . . **That's earl, brother.**

(The Hall Syndicate, Inc.)

'Coronadoes' Cut a Record

The Coronadoes, a musical group consisting of four Waterford Township youths, has made a record which will be released soon by the London Record Co., Ltd.

★ ★ ★

The recording is "Zig Zag," backed by "If You Want My Love Around."

Two years ago while playing together as high school students, the Coronadoes won first place at the Michigan State Fair's battle of the bands.

Since becoming professional entertainers, the Coronadoes have had several out-of-state engagements. They will leave this week for a night-club engagement in Macon, Ga.

★ ★ ★

The group consists of Bill Goddard, Jerry Schemel, Bob Stayton and Ricky Stockwell. Jerry's father, Cecil L. Schemel is their manager.

4th, 5th Bills Signed Into Law by Romney

LANSING (AP) — The fourth and fifth bills of the current legislative session were signed into law Tuesday by Gov. George Romney. One would permit sale of revenue bonds for construction of automobile parking lots or structures. The other would permit the paying of funeral expenses in cases of simultaneous deaths of spouses.

Cape Kennedy Workers Back

CAPE KENNEDY, Fla. (AP) — Building trades workers returned to vital construction jobs here today after the sixth work stoppage caused by labor problems in 14 months.

★ ★ ★

Local 803 of the Plumbers and Pipefitters Union, which is not involved in work here, withdrew picket lines late Tuesday after they had crippled construction for two days. More than 4,200 of 5,000 union building trades workers had refused to cross the lines.

★ ★ ★

Richard H. Frank, an attorney for Local 803, said "Assistant Secretary of Labor James Reynolds will hold a meeting Sunday in Washington with representatives of the plumbers union to see if this matter can't be resolved. "In consideration of this fact, the union has agreed to withdraw the picket lines."

★ ★ ★

Local 803 seeks to become bargaining agent for employes of Harper Plumbing and Heating Co., of Winter Park, which has two subcontracts at the missile base.

English Taxes Stall Model T

SOUTHAMPTON, England (AP) — Fred Stugard drove his 1915 Model T off the Queen Elizabeth Tuesday and ran into a tax roadblock.

The customs men told him: "You can't bring her in unless you pay taxes — 25 per cent sales tax, 25 per cent import tax, 15 per cent import surcharge."

★ ★ ★

"But this is antique and antiques are free of taxes," the 46-year-old geologist from New York argued.

★ ★ ★

"Not so," said the customs officer. "An article must be 100 years old before it is classed as antique and the Tin Lizzie wasn't even invented then."

An argument on the Model T's value followed.

HIGH TAX

Stugard said he paid $2,800 for the car. But he didn't see why he should pay tax on all that when it was sold 50 years ago for only $375.

★ ★ ★

A valuation expert was called from London. But before he arrived a solution was found — Stugard didn't have to pay a penny.

"I've been based in Britain some time and they were taking me as a resident," he said.

"But when they examined my passport more closely they found that with holidays on the Continent taken into account I've spent less than 12 months here in the past two years.

★ ★ ★

"That means I haven't established residence and they've let the Lizzie in tax-free on a year's visitor's permit."

SHOVE OFF

That settled, Stugard set off for London. Lizzie proved a reluctant starter so the customs men helped him on with a shove.

—Radio Programs—

WJR(760) WXYZ(1270) CKLW(800) WWJ(950) WCAR(1130) WPON(1460) WJBK(1500) WHFI-FM(94.7)

TONIGHT

6:00—CKLW, News
WJR, News
WWJ, News
WXYZ, News
WJBK, News, Robert E. Lee
WCAR, News, Joe Bacarella
WPON, News, Sports
WHFI, News, Music by Candlelight
6:15—CKLW, Fulton Lewis, Jr.
WJR, Sports
WWJ, Sports
6:30—WJR, Business
WXYZ, Alex Drier
CKLW, Tom Shannon
WWJ, Huntley, Business
6:45—WJR, Lowell Thomas
WWJ, 3-Star News
7:00—WXYZ, Ed Morgan
WPON, News, Bob Greene
WWJ—News, Emphasis
WCAR, Boyd Carender
WHFI, Curtain Time
WJR, News, Sports, Music
WWJ, Phone Opinion
8:00—WJR, World Tonight
WHFI, News, Montage
WWJ, News, Lenten Sermonette
8:15—WJR, Evening Concert
8:30—WWJ, Music Scene
9:00—WJR, News, Capital Cloakroom
9:30—WJR, Science Editor, Guest Star
10:00—WJR, News, Kaleidoscope
WXYZ, Madcap Murphy
11:00—WCAR, News, Sports
WWJ, News Final
WJR, News, Sports
11:10—WCAR, Medical Journal
11:25—WCAR, Boyd Carender
11:30—WWJ, Music Scene
CKLW, Music 'til Dawn
WJR, Music before Midnight

THURSDAY MORNING

6:00—WJR, Voice of Agri.
WWJ, News, Roberts
WXYZ, Wolf, Music, News
WCAR, News, Deizell
CKLW, Farm News
WPON, News, Arizona Western
6:15—CKLW, Eye Opener
6:30—WJR, Music Hall
WPON, News, Jerry Whitman Show
7:00—CKLW, News, Bud Davies
WHFI, News, Almanac
WJR, News, Music Hall
8:00—WJR, News, B. Guest Music
9:00—WJR, News, Open House
WCAR, Jack Sanders
10:00—WWJ, News, Neighbor
WJBK, News, Reid
WXYZ, Breakfast Club, Don McNeill
WPON, News, Ron Knight
WJR, News, Music
CKLW, News, Joe Van
11:00—WJR, News, Godfrey
WXYZ, Marc Avery, Music

THURSDAY AFTERNOON

12:00—WJR, News, Farm
WWJ, News, Music
CKLW, Austin Grant
WPON, News, Ron Knight
WCAR, News, Tom Kollins
WHFI, News in Depth
WXYZ, News, Music
12:30—WJR, Bud Guest
1:00—WJR, News, Linkletter
CKLW, News, Joe Van
WHFI, Encore
1:30—WJR, Furness, Abby, Murray
2:00—WJBK, News, Lee
WPON, News, Lawrence
WXYZ, Dave Prince
CKLW, Dave Shafer
WJR, News, Elliott Field
WHFI, News, Kaleidoscope
2:30—WJR, Elliott Field Gazette
3:00—WWJ, News
WCAR, Joe Bacarella
WJR, News, Music
4:30—WPON, Mutual Sports

TONIGHT!
For the twenty-first year the welcome mat's out at the Nelson home! Drop in and share
THE ADVENTURES OF OZZIE & HARRIET
7:30 P.M. on Channel 7



Co-sponsored by
CONSUMERS POWER COMPANY

We sell, service, install
The Finest in Forced Humidification
Aprilaire
AUTOMATIC HUMIDIFIER
CHANDLER HEATING CO.
5480 Highland Road
½ Mile E. Pontiac Airport
OR 3-5632—OR 3-4492

BIG SAVINGS!
1964 Models Must Go
• RANGES • WASHERS • REFRIGERATORS
SWEET'S RADIO & APPLIANCE
422 W. Huron 334-5677

IMPROVE YOUR HOME
DEAL DIRECT WITH ME, THE BUILDER
FREE PLANS and ESTIMATES—NO CHARGE
SPECIAL FINANCE PLAN
I will show you how to pay present bills and do the remodeling work in one bill. Up to 20 years to pay. No money down. Mortgage and bank financing.
CALL FE 4-4138
Open Daily and Sun.
CALL DAY OR NIGHT
6 Months Before First Payment
KITCHENS REMODELED
FOUNDATIONS
ATTIC ROOMS
BATHROOMS
KITCHENS
★ ADDITIONS ★
FAMILY ROOMS
ALUMINUM SIDING
REC. ROOMS
ROOFING—SIDING
WOODFIELD CONSTRUCTION
I WILL COME TO YOU WITH FREE ESTIMATE AND PLANS-NO CHARGE
CALL FE 4-4138
Open Daily and Sun.
ONE CONTRACTOR FOR EVERYTHING

KITCHEN CABINETS
WOODFIELD FACTORY TO YOU
Winter Price Now in Effect to April 1965
SPECIAL
5-Ft. Kitchen COMPLETE $269.00
60 Months to Pay
7-Ft. Kitchen COMPLETE $299.00
No Money Down
Natural Wood Grain Birch
INCLUDES: Upper and Lower Cabinet, Formica or Wilson Art Counter Tops, Sink with Faucets, Trim
MON., Thurs., Fri., Sat. till 8:30
MODERNIZATION CONTRACTORS
WOODFIELD CONSTRUCTION
I WILL COME TO YOU WITH FREE ESTIMATE AND PLANS —NO CHARGE
FE 4-4138
Open Daily and Sun.

$1100 TO $15,000
BANKERS LOW RATES
Widows and Pensioners Eligible
PAY OFF
BILLS • LAND CONTRACT
MORTGAGE • REPAIRS
REMODELING • TAXES
AS LOW AS $25 PER MO
Includes Everything
Call Collect ANYTIME from ANYWHERE in Michigan or write for details
PHONE FE 4-6141
BANKERS HOME INVESTMENT COMPANY
66 Lawrence St.

HOMEOWNERS . . .
MONEY FOR RENT
CHECK THESE LOW RENTAL RATES
1,001 .... 6.52 per month
2,000 .... 12.89 per month
3,000 .... 19.33 per month
4,000 .... 25.78 per month
RENT MONEY FOR:
• Reducing Payments • Home Repair
Consolidating Bills • Modernization
Call FE 8-2657 Today
IF YOU CAN'T CALL . . . MAIL COUPON
LOAN-BY-PHONE SYSTEMS
15 W. Lawrence St., Pontiac
NAME
ADDRESS
CITY STATE
PHONE
or Nearest Phone
BEST TIME TO CALL
Home Office: 18411 W. Seven Mile Road, Detroit, Mich. — Ph. KE 8-4880

REMODELING?
Put Your Building Needs Into Competent Hands!



FREE ESTIMATES RIGHT IN YOUR OWN HOME
NOTHING DOWN TERMS TO SUIT!
UP TO 7 YRS. TO PAY
No Payments 'til July!
Winter Prices in Effect!
Call FE 8-9251
25 Years Experience at Your Service!
Marcell CONSTRUCTION COMPANY
328 N. Perry St., Pontiac

THE PONTIAC PRESS
PONTIAC, MICHIGAN

MAKEOVER PAGES

MARCH

1965

MICROFILMED BY
MICRO PHOTO DIVISION
BELL & HOWELL COMPANY
GW