The Weather
U.S. Weather Bureau Forecast
Partly Cloudy, Warmer
Details page two

THE PONTIAC PRESS

Home Edition

114th YEAR ★ ★ ★ PONTIAC, MICHIGAN, WEDNESDAY, MARCH 21, 1956—40 PAGES ASSOCIATED PRESS UNITED PRESS PHOTOS INTERNATIONAL NEWS SERVICE 7c

Kefauver Upsets Adlai in Minnesota Primary

★ ★ ★ ★ ★ ★ ★ ★ ★ ★ ★ ★

Lengthy Westinghouse Strike Over

Workers Happy as Long Strike Comes to an End



AP Wirephoto

WESTINGHOUSE BACK-TO-WORKERS — Plant guard Gust Luffey, left, checks five returning employes through the gates of the East Pittsburgh works of the Westinghouse Electric Corp. this morning as the men return to their jobs for the first time since the beginning of a strike last Oct. 17.

Picketers Head Back to Work After 156 Days

Union Vote to Accept Government Peace Plan Ends Dispute

WASHINGTON (AP) —The Westinghouse Electric Corp. strike, one of the longest in the nation's modern labor relations history is over.

Strikers weary of picketing idle plants for 156 days headed happily back to work.

The dispute — punctuated at times by violence — probably cost hundreds of millions of dollars in lost wages and business.

Settlement came last night when the striking International Union of Electrical Workers (IEU) voted to accept a peace plan proposed two weeks ago by government mediators, but changed somewhat in the union's favor since then.

The new contract gives IUE workers annual pay raises ranging from 5 to 22 cents an hour, added to their prestrike average of $2.10 an hour. Additional raises up to 12 cents an hour were provided for skilled workers.

Pensions and insurance benefits were improved. For example, the company will take over full cost of employe insurance after November 1958.

Westinghouse announced that nine of its consumer products plants will get back into production today. They are at Springfield, Mass., Metuchen, Bloomfield, Belleville and Trenton, N.J., Fairmont, W.Va.; Elmira, N. Y.; and Mansfield and Columbus, Ohio.

BACK AT WORK SOON

The bulk of the 44,000 strikers represented by IUE are expected to be on the job again in a matter of days. However, at some heavy machinery plants, notably the company's East Pittsburgh works, it will take a month to restore production.

The strike, started in mid-October, delayed by nearly half a year introduction of the 1956 line of Westinghouse products.

For that reason, the company now expects to step up output "considerably beyond prestrike levels at all consumer product plants."

A strike of nearly 10,000 Westinghouse workers represented by another union, the independent United Electrical Workers (UE), will continue pending a separate settlement. But an early agreement was expected, based on the IUE terms.

Candidates Hear News

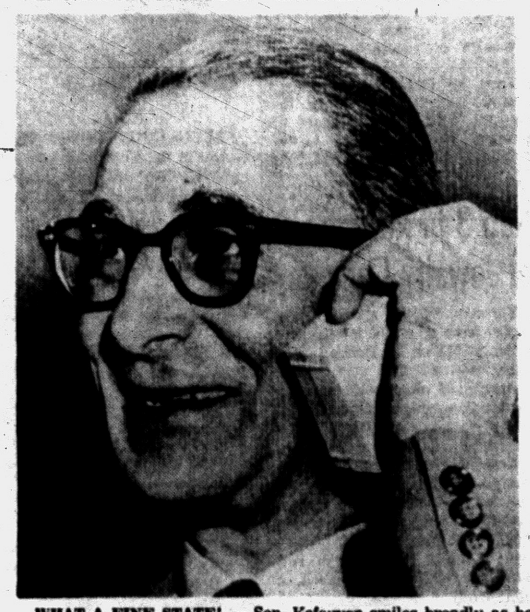

WHAT A FINE STATE! — Sen. Kefauver smiles broadly as he listens in Minneapolis last night to returns from Minnesota's Democratic presidential primary that gave him a significant preference over Adlai Stevenson.

Voters Deliver Damaging Blow to Stevenson

Tennesseean Pulls In 26 of the State's 30 Dem Convention Seats

MINNEAPOLIS (INS) — Adlai E. Stevenson's Minnesota primary "blitz" backfired and today Tennessee Sen. Estes Kefauver claimed all but four of the state's 30 Democratic convention votes in returns from Tuesday's upset presidential election.

Kefauver's victory, conceded by Minnesota Gov. Orville L. Freeman early today, was a damaging blow to the 1952 Democratic presidential nominee's White House aspirations.

But Stevenson announced at once in Chicago that he will carry on in his pre-convention campaign for Democratic delegates and remain in the four delegate primaries in which he is entered. These are Illinois, Pennsylvania, Florida and California.

With 2,985 of the state's 3,868 precincts unofficially reported, Kefauver had 212,387 votes to 164,189 for Stevenson.

Stevenson spokesmen said the results indicated that many Republicans crossed over and voted for Kefauver in the Democratic primary, which they can do under Minnesota law.

Kefauver was leading and appeared to have won seven of the state's nine congressional districts, but the final outcome was still in doubt with a possibility that Stevenson would emerge with three districts for a total of six convention votes.

SECOND SURPRISE

This was the second dramatic outcome in what was only the second presidential primary in recent Minnesota history. In 1952, the first time the state used its new primary law, the then Gen. Dwight D. Eisenhower received more than 108,000 write-in votes for President.

In Tuesday's primary, President Eisenhower walked off with all 28 Republican convention votes, scoring 175,228 votes to 2,802 for Sen. William S. Knowland (R-Calif) with almost 1,000 precincts still to be recorded on the Republican side.

Gov. Freeman told a gloomy gathering of Stevenson campaign workers shortly before midnight that it was apparent Kefauver had "won a clear-cut victory" in the Democratic-Farmer-Labor primary. Then he went up to the senator's hotel room and congratulated him personally on his triumph.

Kefauver in turn told a news conference he thought the Minnesota outcome "marks a turning point in my campaign for the Democratic presidential nomination."

Freeman declined to participate in the Kefauver news conference.

(Continued on Page 2, Col. 5)

William B. Stout Dies in Phoenix

Pioneer in Automotive and Aviation Suffers Heart Attack at 76

PHOENIX (AP) — William Bushnell (Bill) Stout, 76, pioneer automotive and aviation inventor, died of a heart attack at his home here yesterday.

He was prominent in Detroit from 1914 until he moved to Phoenix several years ago.



STOUT

Stout designed the old Ford trimotor plane; built the first all-metal plane for the Navy; built the first commercial monoplane; operated the first exclusive passenger air service in 1926 and was active in civic life in Detroit.

The mop-haired inventor, who good naturedly said he frequently had been called a "screwball" because of his advanced engineering ideas, adapted aircraft principles rear engine, plastic-bodied vehicle, to automotive design in the construction of his "Scarab" car, a He frequently said a combination automobile-airplane would become commonplace.

Stout was an engineering graduate of the University of Minnesota. He had been a newspaper columnist, editor of automotive magazines and chief engineer for a Detroit motorcar manufacturing company.

His accomplishments included development of small pancake engines, folding portable houses, a pusher-type plane and numerous other items.

He was an accomplished pianist and a pen and ink artist.

Stout was born in Quincy, Ill. He was a former president of the Society of Automotive Engineers.



IT'S COLD UP THERE— Adlai Stevenson gives a tug to his coat as he arrives in Chicago from Minneapolis.

Mothers Will Get New Traffic Light at Picketing Site

Irate mothers, who blockaded traffic this week to protect their children, will get a traffic light today.

A meeting of city officials yesterday afternoon decided to install the light "as soon as possible" at the corner of East Boulevard and Valencia Drive.

According to the city's electrical supervisor, John Emerson, the light may be ready by the time grade-schoolers alight from school buses at 4:45 p.m.

Traffic Engineer Theodore M. Vanderstemple said he, City Manager Walter K. Willman and Police Chief Herbert W. Straley studied the situation and decided to push a plan adopted two months ago.

While police directed traffic, sign-toting mothers Monday started their campaign, after a boy, 7, was critically injured while crossing the street Friday.

Sunny Skies Going, Rain, Snow Coming

Sunny skies are bringing somewhat warmer weather today. The U.S. Weather Bureau predicts rain mixed with snow tonight with a low of 32-36 degrees.

Thursday will be mostly cloudy and colder with rain in the morning and a high of 38 to 42 degrees.

In downtown Pontiac the lowest temperature preceding 8 a.m. was 25 degrees. The mercury rose to 44 at 2 p.m.

Loot: 20 Cigarettes Risk: Fifteen Years

The burglar who broke into the Sportsman's Grill in Avon Township last night must have wanted a smoke pretty badly, Oakland County Sheriff's deputies said today.

He took just one package of cigarettes, leaving everything else untouched. If caught, he faces a maximum 15 years in prison.

Confident of Progress

Ike Calls for Racial Calm

WASHINGTON (AP) — President Eisenhower today urged the nation not to regard the school integration issue as one which could separate Americans and create a nasty mess.

* * *

Eisenhower again, at a news conference, appealed for moderation. He said the problem of desegregation is one of deep emotion. But he said he is confident progress can be made.

For the second week in a row Eisenhower spoke with deep feeling of the controversy created by the Supreme Court's decisions striking down race segregation in public schools.

Discussing specifically the trial of a group of Negroes in Montgomery, Ala., in connection with the Negro boycott of that city's buses, Eisenhower said he understands there is an Alabama law covering that situation.

* * *

As for the situation generally in the South, Eisenhower said it is incumbent upon the people of that area to show some progress in good race relations.

COURT'S VIEWPOINT

That, he added, is what the Supreme Court asked for. The court, in implementing its segregation ban, called for progress with "all deliberate speed."

* * *

He also dealt with these other matters:

MIDDLE EAST—Any outbreak of major hostilities in the Middle East would be a catastrophe for the world, Eisenhower said. He added the United States must regard every bit of unrest there as a most serious thing.

POLITICS—Eisenhower avoided direct comment on contentions that the upset victory of Sen. Kefauver (D-Tenn) in the Minnesota presidential primary yesterday reflected a revolt against administration farm policies.

As for the farm situation, the President repeated a statement he first made in the 1952 campaign—that we should continue to work for 100 per cent parity in the market place.

* * *

If 100 per cent in the market place is not the goal, Eisenhower said, then crop surpluses will continue to pile up.

RAPS FARM BILL

Speaking then of the election year farm bill approved by the Senate two days ago, Eisenhower said he does not think it is a good bill. He said it is not workable and would bury the farmers under surpluses they couldn't stand.

The President expressed hope a Senate-House conference committee will be able to come up with a good bill. Such a group must try to reconcile the many differences between separate farm measures passed by the two branches of Congress.

STALIN — Eisenhower said no one can give a positive answer in trying to interpret the meaning of reported efforts by present Kremlin leaders to destroy the Stalin legend in Russia.

BULLETIN

LANSING — The State Senate pumped new life into the Michigan Turnpike Authority this afternoon, approving renewed appropriations for the toll road agency by a margin of 22 votes. Approved was $150,000 to carry on the work for another year.

Mexico Slayings Identity Probed

Check Detroit Pair With State Agent Embezzler Hinted in Same Nation

VICTORIA, Mex. (INS) — Authorities today were investigating the possibility that a Detroit couple found murdered in the Mexican bush may have been the victims of a grim case of mistaken identity.

Police said Everett B. Kennison, 58, and his wife, Pauline, 50, found bludgeoned to death Monday in desolate brush country east of Victoria, may have been mistaken for a St. Clair Shore, Mich., couple believed to have fled to Mexico with embezzled state funds.

Mrs. Anna V. Thorpe, manager of a Michigan secretary of state's branch office in St. Clair Shores, her husband, Floyd, and their nine-year-old daughter, were last seen boarding a plane in Windsor, Ont., for Mexico City.

An audit of the branch office's books taken just after the Thorpes' disappearance showed a shortage of $74,841.

Meanwhile, Mexican police said two American residents of Victoria are prime suspects in the slayings because both men disappeared shortly after the bodies were found.

The missing men, William A. Shelton, 25, and Joseph O'Brien, 30, were lease-managers of the motel where the vacationing Kennisons stayed until March 12, the day they were murdered.

Pontiac Driver in Fatal Crash

Warren Resident Dead, George Washburn Hurt in Smashup

A Pontiac driver was injured and a Warren Township man killed in a two-car collision yesterday afternoon near Mt. Clemens, Macomb County Sheriff's deputies said.

George W. Washburn, 23, of 85½ Perkins St., who suffered a fractured rib, was not held after making a statement in the death of Charles L. Vanderstorm, 84, they said.

Washburn said he was going 55 miles per hour west on M59 when Vanderstorm's car suddenly pulled out in front of him at Romeo Plank road.

Vanderstorm was dead on arrival at St. Joseph Mercy Hospital in Mt. Clemens, where Washburn was treated for minor cuts and bruises. He sought treatment for a rib fracture at St. Joseph Hospital in Pontiac last night, authorities said, and was later released.

Sign of the Times

ROME (INS)—Sign of the times: Some 200 Italians whose admiring parents named them Stalin have petitioned the courts to have their names changed.

Campaigns



SEN. W. S. BROOMFIELD

Broomfield Asks U.S. House Seat

Royal Oak State Solon Will Campaign for Post Vacated by Dondero

State Senator William S. Broomfield (R-Royal Oak) today announced his candidacy for the Republican nomination to run for the U.S. Congress from the 18th District (Oakland County).

Broomfield, 34, will compete for the nomination with chairman of the Michigan Turnpike Authority George N. Higgins, of Ferndale, who preceded the Royal Oak man as Oakland's state senator. Richard Kuhn, of Pontiac, is also in the field.

The latest candidate was elected to the Senate in 1954, following three terms as a state representative. He was the youngest man in Michigan's legislative history to serve as Speaker protem of the House.

Broomfield attended Royal Oak schools and served in the Air Force during World War II. He is married and has two daughters.

The senator said he will "wage a vigorous campaign on the platform of President Eiseenhower . . . I am totally committed to the preservation of freedom and the continuance of peace and prosperity for all."



A pretty girl with a mind and way of her own suddenly lands Captain Easy in jail. Then she springs a big surprise and Easy is tripped into playing the leading role in one of the strangest adventures of his career. Be sure to follow the new adventure in the comic

CAPTAIN EASY
Starting Thursday in
The Pontiac Press

Interceptor Moves Ahead as Legislature OKs Bill

Passage of a bill by the State Legislature yesterday cleared the way for completion of an agreement which will allow construction of the Evergreen Interceptor Sewer by six South Oakland County communities.

Southfield, Lathrup Village, Birmingham, Bloomfield Hills and Bloomfield Township have been ordered by the State Water Resources Commission to stop allowing untreated wastes to flow into the Rouge River.

They decided to set up an authority to construct a sewer up Evergreen Road from Eight Mile Road to Fourteen Mile Road then branching out to the north, said Oakland County Drain Commissioner Ralph A. Main.

It would pick up the sanitary flow from their areas plus the west part of Troy city and carry it into the Detroit treatment system.

Southfield has voted to incorporate as a city, but hasn't approved a charter, Main explained, therefore having no status as a township or a city under which ite could enter an authority.

The bill passed yesterday allows Southfield to legally enter the authority whether it adopts a city charter or reverts to township status.

Details for financing the interceptor are just about completed, said Main, "and work probably will get started this fall."

Income Tax Returns Prepared
Angus Campbell—Tax Consultant
996 W. Huron St., Open Eves. FE 2-3615

World religious revival . . . Billy Graham series starts on page 27.
More about your income tax . . . deductions . . . page 12.
Today's chapter of Lenten Guideposts is on page 8.

Urges Abolition or Activation

Surveyor Says Office Is 'Outmoded'

By BURDETT C. STODDARD

Oakland County's present elected surveyor and another man who held the post for 14 years agreed yesterday that the job, as now set up, gives little or no service to the public.

The position should either be done away with "and save ballot-printing costs," they feel, or be activated to the point where it can do some good.

These views were put forth by County Surveyor Omar E. MacNutt and a former county surveyor, Maurice E. Baldwin, who now heads the surveying department of a local engineering firm.

When the office was first set up, they explained, many people were buying land from the government and someone had to be around to show them where it was.

The county surveyor now is supposed to settle disputes between private surveyors in a court case where they can't agree on a section line," said MacNutt. "I've had to do this once in eight years."

The setup calls for MacNutt to be paid by the township he is asked to work in. "And I didn't get paid for the one job I did," he stated.

"The surveyor used to keep a lot of records," he explained, "particularly of section corners into which all surveys are tied.

"The way the value of land has increased, that work is still important. If markers are removed, they should be relocated and replaced, but I receive no allocation to finance such work or keep up even a part-time office where records might be kept and made available to the public."

Baldwin advocated "setting up a central office in the county where all surveyors could record their location of section corners. The Road Commission is doing as good a job of this as possible, but very few surveyors turn their information over to the commission."

Each private surveyor locates some section corners, said MacNutt, "but confusion arises as various subdivisions are tied in."

The office, as now constituted, has little use in this area, said Baldwin, "Wayne County has already eliminated it."

In less-populous northern counties which have few surveyors the county surveyor still has considerable work, he explained.

In Today's Press

County News 18
Editorials 6
Sports 28, 29, 30, 31
Theaters 17
TV & Radio Programs 39
Wilson, Earl 17
Women's Pages ..... 21 thru 25

Final O.C.S.C. Wild Life Film—"Jewels of Pacific Coast." Pontiac High Auditorium, Thursday, March 22, 8 p.m.

Malenkov Tour Full of Interest

Mile Hike, Car Mishap, Autograph Hounds Hit Soviet on Junket

BIRMINGHAM, England (UP) — A one-mile hike, a traffic collision and a happy crowd of autograph seekers marked the tour today of Georgi Malenkov and his junketing Soviet electricians.

* * *

The former Soviet premier and his party visited the huge Hams Hall power station. Then they went to the English electrical company plant at Stafford where generators similar to those used at Hams Hall are being built for the Soviet Union.

When the motorcade left Hams Hall it sped northward through the Warwickshire countryside. Suddenly on the open road it stopped. Malenkov stepped from his car and said, "I would like some fresh air."

* * *

He marched off for a mile along the road while the automobiles crawled behind like a funeral procession. Then Malenkov returned to his car and the convoy sped through Litchfield.

A truck coming from the other direction stopped abruptly at the sight of the convoy. A smaller truck crashed into its rear and the woman driver was injured seriously.

Several Hams Hall workmen presented copies of Russian magazines for Malenkov to autograph.

Another worker recited Robert Burns' poetry. Malenkov said on the day of his arrival in Britain that he is a great admirer of Burns.

Photos of Japan to Be Exhibited at Cranbrook

Fifty photographs of Japan, taken by the late Werner Bischof on a two-year Japanese assignment for the Swiss magazine, "Du," will be exhibited at Cranbrook Institute of Science for two weeks, beginning Sunday.

Bischof gained wide recognition as a technician and reporter before his death in 1947, when his jeep fell from a Peruvian mountain where he was photographing Incan architecture.

The current exhibition is being circulated through the country by the Smithsonian Institution Traveling Exhibition Service. It was first shown at the Art Institute of Chicago.

First section of the show portrays ancient Japanese tradition still living in modern religion, love of nature and social customs.

The second part deals with modern Japan, a nation of growing industry and progressive Westernization.

Traditional Japanese theatre is shown in photographs of classical Buddhist plays and modern Kabuki dances.

House Will Consider Water Study Aid Bill

A bill which would allow the State Water Resources Commission to join with local communities in surveying long-range water needs was reported out of the House Marine Affairs Committee last night.

"Its consideration by the full House should begin immediately and I don't expect much opposition," said State Senator William S. Broomfield (R-Royal Oak), who introduced the measure which has already passed the Senate.

The bill is designed to help communities, such as Pontiac, in designing and financing long-term water supplies.

Wrist Watch Stolen

A thief broke into her home two weeks ago and stole a $73 wrist watch, Lillian McGlane of Fenton told Oakland County Sheriff's deputies yesterday.

More trees are lost to insects each year than are destroyed by forest fires.

The Weather

Full U.S. Weather Bureau Report

PONTIAC AND VICINITY — Partly cloudy and somewhat warmer today, high 44 to 48. Cloudy with occasional rain mixed with snow tonight, low 32 to 36. Thursday mostly cloudy and colder with rain in the morning, high 38 to 42, south to southwest winds increasing to 15-20 miles per hour.

Today in Pontiac

Lowest temperature preceding 8 a.m. 24.

At 8 a.m.: Wind velocity 10 m.p.h. Direction: Southwest.

Sun sets Wednesday at 6:45 p.m.
Sun rises Thursday at 6:33 a.m.
Moon rises Wednesday at 1:30 p.m.
Moon sets Thursday at 3:58 a.m.

Downtown Temperatures

6 a. m.	26	11 a. m.	40
7 a. m.	26	12 m.	42
8 a. m.	29	1 p. m.	42
9 a. m.	32	2 p. m.	42
10 a. m.	36		

Tuesday in Pontiac
(As recorded downtown)

Highest temperature	40
Lowest temperature	17
Mean temperature	28.5

Weather—Fair.

One Year Ago in Pontiac

Highest temperature	52
Lowest temperature	34
Mean temperature	43

Weather—Rain .21.

Highest and Lowest Temperatures This Date in 84 Years

72 in 1910 -1 in 1885

Tuesday's Temperature Chart

Baltimore	41	27	Memphis	49	37
Bismarck	54	32	Miami	67	44
Chicago	45	28	Minneapolis	41	34
Cincinnati	40	19	New Orleans	56	39
Denver	53	32	New York	39	29
Detroit	37	27	Omaha	47	32
Duluth	41	30	Phoenix	80	50
Fort Worth	64	47	St. Louis	47	28
Houghton	44	28	S. Francisco	60	43
Jacksonville	56	36	S. S. Marie	38	15
Kansas City	51	27	Seattle	48	43
Los Angeles	71	54	Washington	41	30

'Mr. U.S.' May Have Receding Chin in 2056

LOS ANGELES (UP) — Is the American race undergoing a genetic change in its facial characteristics and inclining toward the receding chin type?

Dr. Alton Moore, assistant dean of the University of Washington School of Dentistry, says there is evidence to indicate that such a change is taking place.

The face of Mr. America of 2056 may look very much like Caspar Milquetoast of 1956. School surveys of children in Seattle and other cities in the nation showed that 71 per cent of high school students had badly aligned teeth. In more than half these cases, this defect causes disfigurement—usually a recessive chin, he said.

This, he told the Los Angeles Dental Society, may mean that we are drifting away from the straight Roman profile as the common standard of facial beauty.

Nab 3 in Robbery of Jewelry Company

Three additional arrests yesterday cleared up a $500 jewelry store robbery March 7, Pontiac police said.

Arraigned along with three alleged companions arrested Saturday was Leroy Gray, 20, of Ferndale.

Gray waived examination on a charge of breaking and entering and was bound over to Oakland County Circuit Court, as were William D. Patterson, 17, of Royal Oak; Raul L. Wiley, 19, of Ferndale and Willie R. Campbell, 19, of Detroit.

They were placed under $2,000 bond each by Pontiac Municipal Judge Cecil McCallum and returned to jail pending appearance Monday.

Ricco Henderson Jr., 30, of Ferndale and William J. Zeigler, 18, of Ferndale were sentenced by McCallum to 30 days in jail after pleading guilty to receiving part of the stolen goods.

Pontiac Deaths

Charles J. Haynes

Charles J. Haynes, 81, of 50 Lincoln Ave. died this morning after a year's illness.

Born in Enfield, England Aug. 12, 1874, he was the son of James and Harriett Edwards Haynes. He was married to the former Annie Steers.

Coming here from England 45 years ago, he was a member of All Saints Episcopal Church.

He is survived by a sister, Mrs. Annie Ribbins, living in Australia and several nieces.

Mr. Haynes is at the Donelson-Johns Funeral Home where arrangements are pending.

Rodolphe J. Richard

Word has been received of the death Friday of Rodolphe J. Richard, 76, of Palo Alto, Calif. formerly of Pontiac. He was born in Canada, the son of Mr. and Mrs. Theodore Richard.

Surviving are five children, T. G. Richard of Palo Alto, Sidney A. of Lansing, Rodolphe of Levittown, Pa., Mrs. Jane Garrett of Hillman and Mrs. Alice Helvey of Pontiac. Eight grandchildren also survive.

Service will be at 1 p.m. Friday from the Coster-Line Funeral Home, Northville.

Stephen J. Snitgen

Stephen J. Snitgen, 60, of 141 Elizabeth Lake Rd. was dead on arrival yesterday afternoon at St. Joseph Mercy Hospital.

He was born March 27, 1895 in Westphalia, the son of Frank and Anna Snitgen and married Marie H. LeMonde Dec. 15, 1917 in Wichita Falls, Tex.

A resident of Pontiac 24 years, Mr. Snitgen came here from Whiting, Ind. and was employed as chief stock keeper at General Motors Truck & Coach Division. He was a veteran of World War I having served with the 14th field artillery.

Besides his wife, he is survived by a daughter, Mrs. Frank Heath of La Habra Heights, Calif. and three grandchildren.

Service will be 2 p.m. Friday from Donelson - Johns Funeral Home. Elder Herbert Lohr of the Seventh Day Adventist Church will officiate with burial in Perry Mt. Park Cemetery.

Andrew Temporali

Andrew Temporali, 60, of 28 Hartung Ct. died early this morning in St. Joseph Mercy Hospital. He had been ill three months.

Born in Ceprano, Italy April 19, 1895, he was married in Chicago to Matilda Berke in 1932. He attended school in Italy.

A member of the Silvercrest Baptist Church, he had been a resident of Pontiac 28 years, coming here from Massachusetts.

Mr. Temporali owned and operated a grocery on N. Saginaw St. He was a member of the Christian Business Men's Club and had served with the Italian army in World War I from 1910-1918.

He leaves his wife and a daughter, Mrs. George Links of Pontiac. A brother and a sister are living in Rome, Italy.

Service will be at 1:30 p.m. Friday from the Huntoon Funeral Home. The Rev. James Luther, his pastor, will officiate with burial in White Chapel Memorial Cemetery.



AP Wirephoto

SPRING CHORE: DIGGING OUT — In a scene typical of the New York City suburban area, motorists in Yonkers wield snow shovels in bright spring sunshine to extricate autos trapped in the east's worst storm of the season. Conditions are rapidly returning to normal from Maine to Virginia as snow clearance crews attacked blizzards' drifts.

Spring Sun, 10,000 Men Work on New York Snow

From Our Wire Services

A bright spring sun, warm temperatures and 10,000 sanitation men worked away today at what was left of 18.1 inches of snow that was dumped on New York City last weekend.

The metropolitan area, dealt a staggering double-fisted blow by successive storms on Friday and Monday, virtually had recovered as trains, planes and buses moved on schedule once again.

Schoolchildren who had enjoyed a two-day "snow holiday" were ordered back to classrooms as traveling conditions improved and roads were cleared.

The commissioner warned owners of vehicles abandoned during the worst of Monday's 13.5 fall that they must remove snowbound cars from streets by this afternoon or they will receive tickets.

In the Southeast, temperatures were near or below freezing in the Carolinas and Georgia and in the 40s in Florida. It was as cold in Macon, Ga., early today as in Chicago, each city reporting 31 above. The 34 mark at Fargo, N.D., compared with 39 at Jacksonville, Fla.

Most of the area west of the storm-stricken Northeast reported nearly normal weather.

Explosion Destroys GE Plant; 2 Missing

SCHENECTADY, N. Y. — A huge explosion and raging flames destroyed a four-story building at the General Electric plant here early today and two persons were reported missing and presumed dead.

* * *

The blast, at the company's main plant in downtown Schenectady, rocked the city. Lesser blasts followed. The cause was not determined.

The building housed a chemical materials shop.

* * *

The names of the workers missing were not determined immediately.

Donald Cree of Schenectady, was hospitalized with serious injuries.

At least one other worker was treated at the scene.

* * *

Large barrels of resin and varnish were reported stored in the building, a concrete structure reinforced with steel and known as No. 77.

It took firemen about six hours to control the flames.

Now It's 'Snow' Problem

NORTHFIELD, Mass. (UP) — A group of Northfield residents has found a way to make use of the huge piles of snow that line the streets after two blizzards. They invited the children to line main street with snow sculptures. If the idea works out they'll make an annual affair of it, they said.

Identify Body of State Man

FBI Report Victim in Texas Murder Was From Michigan

CANYON, Tex. (UP) — The body of a man found stabbed to death in a roadside park near here Saturday was identified by the FBI yesterday as Robert Boyd Chapman, 30, of Holt, Mich.

Identification was made from fingerprints. Agents said two small boys found the body. It apparently had been dumped from a car and covered with weeds.

Chapman had operated a service station in Phoenix, Ariz., for the past two years. He had visited his wife in Michigan when their baby was born last month. The couple decided to sell the service station so Chapman could live in Michigan.

Police said Chapman called his wife March 13 and said he would be home as soon as he could finish signing the papers to sell the business.

Texas authorities said Chapman apparently was murdered that night.

The park where his body was found is about a 12 hour drive from Phoenix.

The body had been stabbed 14 times, apparently with a double edged knife. The head had been crushed.

Report Smoking Adds to Risk of Lung Cancer

CHICAGO (INS) — The director of statistical research for the American Cancer Society has reasserted that cigarette smoking increases the risk of lung cancer.

E. Cuyler Hammand, speaking yesterday at the society's Illinois women's fund-raising luncheon in Chicago, said lung cancer last year killed 22,000 men and 5,000 women in this country. He said that a study into the relationship between lung cancer deaths and cigarette smoking showed only a "mere handful" of victims were non-smokers.

Jackson Doctor Dies

JACKSON (UP) — Dr. Charles Ahronheim, 80, a medical officer in the German army in World War I, died Tuesday following a stroke. He had practiced in the United States since 1935.



EMERSON F. ALSTON

Auto Club Head Taken by Death

Emerson F. Alston Dies in Local Hospital After Brief Illness

Emerson F. Alston, Pontiac division manager of the Automobile Club of Michigan, died in St. Joseph Mercy Hospital this morning, after a six-weeks illness. He was 64.

Associated with the Auto Club for the past 20 years, he had recently been cited by the firm for his service to Pontiac and Michigan motorists through the years.

Born in New York, Alston came to Michigan in 1931 as a stock broker in charge of a Pontiac office. He joined AAA in 1936, and had been division manager for the past two years.

A veteran of World War I, he was a member of the Lions Club, Cook - Nelson American Legion Post, and Heart of the Lakes Post VFW. He attended St. Vincent de Paul Church.

He was named outstanding club manager of Michigan by the AAA board of directors in February.

Surviving is his wife, Anna, with whom he resided at 1615 Lakeview Dr. Funeral arrangements are pending at the Brace-Smith Funeral Home.

A Netherlands firm is in the market for automobile safety belts, The Hague learns.

Grocer Arrested in Utica Knifing

Charged With Stabbing Companion in Dispute Over Dice Game

A Utica resident is in fair condition today in St. Joseph Hospital, Mt. Clemens, after allegedly being stabbed several times with a 14-inch butcher knife by a grocer after an evening of drinking.

His reported assailant's surrender led police to the wounded victim.

Walter Lyon, 34, of 47787 Betty St. was given 79 stitches and blood transfusions after police found him collapsed near his car early yesterday morning.

Grocer Jesse J. Robinson, 40, stood mute upon arraignment on a charge of felonious assault with intent to commit murder. He was released on $2,500 bond by Justice-of-the-Peace Francis A. Castellucci.

Robinson told Utica police the stabbing followed an argument over a dice game which the pair were playing in the back room of Robinson's store, at 7690 Auburn Rd., after a drinking bout.

Kefauver Victory Hits Adlai's Hopes

(Continued From Page One)

But Kefauver said he welcomed the governor, Sen. Hubert Humphrey and other top Stevenson sponsors to places on the Kefauver-controlled convention delegation. He said he didn't know whether they would accept.

SEES REVOLT

The senator also said the election "indicated a revolt in the state and in the entire Midwest against the Eisenhower-Benson farm program."

He added: "It is clear to me that we Democrats can and will win in November."

* * *

The senator, whose handshaking and direct appeal to the voters also won him all of New Hampshire's 12 Democratic presidential delegates last week, called Stevenson "a fine man."

Explaining why he thought he won, he told reporters, "I may have spelled out my program in more detail, worked harder and met more people."

Asked if he thought California's June 5 primary election would be any tougher than Minnesota's, Kefauver replied with a tired grin: "They don't get any tougher than what I started out with here."

* * *

Reporters who traveled with both candidates as they criss-crossed Minnesota last week said it was evident that Kefauver's crowds were more enthusiastic in their response.

The senator pounded away at the theme of "bossism" by state organization leaders, who sponsored Stevenson's candidacy, almost as much as he did the Eisenhower farm program.

* * *

Stevenson planned a news conference in Chicago today to give his own reaction to the Minnesota story.

Mexico Approves Visit

MEXICO CITY (UP)—Congress has given final approval for President Adolfo Ruiz Cortines to leave the country for his meeting with President Eisenhower and Canadian Prime Minister Louis St. Laurent in White Sulphur Spring, W. Va., March 26-28.

The Day in Birmingham

Plan Board Cites Need for Alleys in Two Areas

BIRMINGHAM — Two areas where lack of alleys behind business sites presents problems in unloading of merchandise were discussed at City Planning Board meeting last night.

In both cases, planners indicated that unloading should be in alleys rather than from the street.

Woodry-Walker Company's request for an alley to the rear of stores on the east side of Woodward between Ravine and Park won planning board agreement, following a study by the board of the whole block's unloading problems and an engineering department study.

Max Broock, Inc. had requested that buildings west of S.S. Kresge store on West Maple be given permission for street-unloading until 10 a.m. His request should be denied, the planners decided.

"Creation of such a loading zone would be a hindrance to free flowage of traffic on Maple and would be at the expense of three parking spaces," their resolution stated.

A proposed terrace development on North Woodward south of Colonial court on unplatted parcels 1A and 1B was discussed, with plans made to consult property owners of single family zoning across the Rouge River from the back of the property.

The terrace developer wishes to extend his buildings beyond the 300-foot line from the front of the property, but planners wonder if it is too close to the river line and the home areas beyond.

The single family homeowners will be asked to attend the April 24 planning board informal meeting to discuss the zoning change and see sketches by the developer's architect.

* * *

Admission of taking money, liquor, beer and golf clubs from homes, cars, and Knollwood and Twin Beach Country Clubs has been made by John Duncan, 17, of Milford, according to Birmingham police.

Duncan, who gave himself up after Joseph Pinter reported seeing the youth trying to enter Pinter's gas station on Quarton, is being charged with attempted breaking and entering in the nighttime.

He waived examination in justice court and is free on $500 bond until his arraignment in circuit court on Monday.

Drop First Charge Against the Prophet

DETROIT (UP) — One of two charges of gross indecency against Prophet Jones, Negro religious cult leader, was dismissed today after the complaining witness failed to appear.

Recorders Judge Frank G. Schemanske dismissed the charge when the prosecution said the witness, Alfred Cartaniz, 18, cannot be found.

Jones, who was accompanied to court by 150 of his followers, is still awaiting trial on a second gross indecency charge in which the complainant is patrolman John Henry. The Prophet was arrested Feb. 20 following a vice squad investigation.

Following the court hearing, Jones' followers gathered on the court house steps and sang patriotic songs while saluting an American flag on a building across the street.

Pythian Sisters Past Chiefs will meet at Anna Mary Deneau's home, 25670 Franklin Hills Drive, at 8 p.m. Friday.

* * *

A pancake supper is being sponsored tonight by Chapter 220, OES, at the Masonic Temple from 5:30 to 7:30 p.m. Funds will go for the grand chapter's educational program.

* * *

Lenten suppers slated include tonight's at St. James Episcopal Church at 7 p.m., and tomorrow night's at First Congregational Church, at 6:30 p.m. Following, Episcopalians will have a worship service on "Religion of the Prayer Book," and Congregationalists will hear Stainer's "Crucifixion Cantata."

Frances R. McLennan

Frances R. McLennan, 14231 Manhattan, Oak Park, retired nursing superintendent, died Tuesday. Her body lies at Bell Chapel of the William R. Hamilton Co. and service will be at 10 a.m. Friday in St. John's Episcopal Church, Royal Oak. Burial will be in Bay City, where she was born.

Calls for Probe of State Offices

Former Auditor General Claims 'Politics' Cause Laxity in Branches

BIRMINGHAM—"The time has come for a full scale investigation of practices in the branch managers' offices of the Secretary of State to determine how a political hack could be put in charge of the collection of hundreds of thousands of dollars under circumstances which enabled her to depart happily with $74,000 dollars of taxpayers' money," former Auditor General John B. Martin told Republicans at a meeting of the Birmingham - Bloomfield Republican Club here last night.

"The Thorpe case which now leads to Mexico and points south is not the first instance of shortages in the branch managers' offices," Martin said.

There was an earlier case at Charlevoix, he pointed out, and another at East Dearborn where the manager was allowed to "make up" the difference and no proper action was taken.

"In the case of the Thorpes, however," Martin said, "a little acorn grew into a big oak before anyone knew what was happening. This is a prime example of what is bound to happen where public business is handled on a political basis. This is the biggest scandal to hit the Department of State in 20 years."

"Furthermore," Martin said, "there have been published newspaper stories, apparently not denied, indicating that certain branch managers' offices of the Department of State are being used to build up a political slush fund for the 1956 campaign. If these charges have any basis in fact they should be fully gone into and the whole truth told the public.

"We ought to know what is going on behind the scenes," he concluded.

TV Salute to Mamie

NEW YORK (UP)—The CBS-TV birthday salute to Mrs. Dwight D. Eisenhower at 1 to 1:30 p.m. EST Thursday will feature Tony Martin, Marion Marlowe, Robert Rounseville, Martha Wright and Mahalia Jackson.

Adversaries Square Off in Hassle Over Base Site

WASHINGTON (UP) — Adversaries squared off today in a new effort to settle a two-year dispute: where in Michigan should the Air Force build a jet fighter base?

* * *

A Senate Armed Forces subcommittee called a hearing (10:30 a.m. EST) to take testimony on the long controversy.

The Air Force has picked a site in Kalkaska County. But the House Armed Services committee recently voted to move the proposed base to Manistee County.

Both are in the northwestern part of Michigan's lower peninsula. Cost of installation eventually would run to more than 20 million dollars, including an elaborate new aircraft warning system for which rental of telephone lines alone would run several hundred thousand dollars annually.

Sen. Potter (R-Mich) and at least three Republican House members from Michigan—Reps. Knox, Ford and Bentley—are backing the Air Force's choice of Kalkaska.

Rep. Ruth Thompson (R-Mich) favors Manistee, which is in her congressional district. Kalkaska is in Knox's district.

Miss Thompson, Potter, Ford and Knox were scheduled to testify at the Senate hearing.

Bentley gave his reasons for preferring Kalkaska in a statement. He noted the Air Force's claim that it has already spent or committed $500,000 at Kalkaska and that telephone line rental for the communications project would run $460,000 more a year at Manistee than at Kalkaska.

Miss Thompson, in an interview, quoted Secretary of the Air Force Quarles as saying that commitments made at Kalkaska could be transferred to Manistee. Quarles telephoned this information to the congresswoman's assistant yesterday, she said.

Fine First Violator of Refrigerator Law

Oakland County's first case involving violation of the 1954 "ice-box law" resulted in conviction of a Davisburg appliance dealer yesterday.

Pontiac post State Trooper Gerald Tafel said Walter Samuel had his store surrounded by empty refrigerators, standing in the open with doors and locking mechanisms intact. The warrant charged six specific menaces to children.

Springfield Township Justice Emmett J. Leib heard Samuel's plea of guilty and fined him $75 with $25 costs, which he paid.

Pontiac Teacher Receives Award of Urban League

Pontiac teacher and librarian Miss Viola B. Fitch last night received the Pontiac Urban League annual award for outstanding contribution to racial and religious understanding in Oakland County in 1955.

League director Everett C. Spurlock, presenting the plaque at last night's annual meeting, said:

"In her own quiet way, Miss Fitch has perhaps done more than any other person to further the objects of the League. For a job well done, this plaque is presented with our warmest affection."

Among constitutional amendments adopted last night, the League decided to reduce the number of board members from 24 to 18; to eliminate the "equally biracial" provision from board composition; and to permit board members to be re-elected after a year's absence from the board when they already have served two terms.

Board members Robert Boyer and Norman Kuijala were nominated for second terms. Directors Dr. William A. Gordon, Mrs. Edwin V. Clarke, Mrs. Harry L. Riggs, T. Warren Fowler, Rev. William H. Bell and Dr. Robert R. Turpin, whose second term expired last night, left the board

Two new board members will be elected by the board.

Speaker for the evening was Wayne County Circuit Judge Wade McCree, at 36 the youngest man ever elected to that office. His topic was school segregation as it applies to the country as a whole.

"The race problem is the most pressing single issue in America today," Judge McCree said. Reviewing progress since passage of the 14th Amendment in defeating segregation, he pointed out that the 1954 Supreme Court decision on school segregation was "evolutionary, not dramatic."

He said a "national crisis" exists in five southern states—Virginia, South Carolina, Mississippi, Alabama and Georgia—but that most southern states were making progress in overcoming segregation.

The role of northern communities absorbing Negro immigrants from the south, Judge McCree said, is increasingly important. He said northerners wishing better relations and smooth integration of these newcomers must act vigorously to "convince the popular mind."

"The Negro is the yardstick of American democracy," Judge McCree concluded. "In this way, perhaps he has a greater responsibility than anyone else."

Judge McCree was introduced by Michigan's Lt. Gov. Philip Hart.



Pontiac Press Photo

RECEIVES LEAGUE AWARD—Pontiac teacher and librarian Miss Viola B. Fitch (left) is shown here receiving the Urban League annual award for outstanding contribution toward the promotion of racial and religious understanding in Oakland County in 1955. Director of the league Everett C. Spurlock presented the plaque.

PIN-WORMS MAY BE A FAMILY AFFAIR

Fidgeting, nose-picking and a tormenting rectal itch are often tell-tale signs of Pin-Worms... ugly parasites that medical experts say infest *one out of every three* persons examined. Entire families may be victims and not know it.

To get rid of Pin-Worms, these pests must not only be killed, but killed in the large intestine where they live and multiply. That's exactly what Jayne's P-W tablets do ... and here's how they do it:

First—a scientific coating carries the tablets into the bowels before they dissolve. *Then*—Jayne's modern, medically-approved ingredient goes right to work—*kills* Pin-Worms quickly and easily.

Don't take chances with this dangerous, highly contagious condition. At the first sign of Pin-Worms, ask your druggist for *genuine* Jayne's P-W Vermifuge... the small, easy-to-take tablets perfected by famous Dr. D. Jayne & Son, specialists in worm remedies for over 100 years.

JAYNE'S P-W for PIN-WORMS

Youngster, 7, Suffering From 25th Heart Attack

NEW ALBANY, Ind. (AP)—Seven-year-old Sheila Whitehead is back in the hospital again, suffering from her 25th heart attack.

The little blonde, blue eyed girl's heart is too big for her body, doctors say, and they have advised her mother, Mrs. Hazel Whitehead, an operation may be fatal.

Sheila suffered two attacks Monday after her temperature suddenly rose to 106. So back she went to the hospital and the familiar oxygen mask.

Legion Leader Fined

IRON RIVER (AP)—Mark Powell, commander of the Iron River American Legion Poist, was fined $100 Tuesday for violation of sate gambling laws. Powell was charged in his capacity as post commander after police confiscated three slot machines at post herdquarters last Dec. 5. Circuit Judge Ernest W. Brown dismissed a charge against Edward Nasser Jr., alleged owner of the machines.



United Press Photo

SMOOCH FOR THE POOCH — Taking a breather from the set of her current movie, lovely Sophia Loren playfully embraces her favorite pooch. The popular Italian star is co-starring with Cary Grant and Frank Sinatra in the United Artists release "The Pride and the Passion."

Judge Nursing Injuries After 'Unmerciful' Fight

DETROIT (AP) — Municipal Judge Arthur S. Decker nurses a bruised jaw and sore back today as the aftermath of an "unmerciful" beating in a fist fight.

* * *

But his opponent, 7 inches taller, 27 pounds heavier and 25 years younger, appeared to be the loser in his battle with the law.

Judge Decker told the story this way:

He was driving to work yesterday morning from his home in suburban Wyandotte when a car passed him at 60 miles an hour. Judge Decker took up the chase.

The motorist parked and went into a post office. The judge followed.

Decker, a former professional boxer, tapped the man on the shoulder, identified himself and announced he was making an arrest. The motorist, 6 feet and 175 pounds, knocked the 49-year-old jurist off his feet and kicked him in the face.

* * *

"It was unmerciful," said Judge Decker, 5 feet 5 and 148 pounds. "I didn't stand a chance."

* * *

After unsuccessfully trying to stop the man as he left the post office, Judge Decker said he noted the license number of the car and gave it to police. Officers arrested Dale G. McElhinney, 24, a few blocks away. McElhinney faces assault and battery charges.

Gas Ship Opens Bay

TRAVERSE CITY (AP)—The gasolien ship Daniel Pierce plowee through 4 inches of ice Tuesday to open the navigation season on Grand Traverse Bay. Ship's officers reported little difficulty in the vessel's journey up Lake Michigan from Chicago.

Foreign Aid Official Facing Quiz Today

WASHINGTON (AP)—Foreign Aid Administrator John B. Hollister faced heavy questioning today on the administration's request for $4,859,975,000 in new foreign aid money.

* * *

Chairman Richards (D-SC) of the House Foreign Affairs Committee predicted extensive questions for Hollister and Asst. Secretary of Defense Gordon Gray at morning and afternoon hearings.

Richards is one of numerous congressmen in both parties who say President Eisenhower's foreign aid budget is too big.

Undersecretary of State Herbert Hoover Jr. told the committee yesterday the Soviets have made firm foreign aid commitments of 275 to 300 million dollars. He said they have centered on the Middle East, South-Southeast Asia and "to some extent" the Far East.

Hollister said Soviet offers have included arms to Egypt, Afghanistan and other countries, and machinery, food, industrial plants and technicians to many parts of the world.

Pleads Guilty in Death

MIDLAND (AP)—Francis Barber, 57, of Grand Rapids was free under $500 bond today after pleading guilty to negligent homicide Tuesday at his Circuit Court arraignment. Barber's car collided head-on with one driven by Harold Whipple of Midland on M20 about 8½ miles west of Midland last Nov. 12. Whipple's wife, Rhoda, was killed in the crash.

lovelier than springtime

Orange Blossom

diamond rings



Optometrists—Jewelers

REDMOND'S

81 N. Saginaw FE 2-3612

Look Younger! Feel Younger! Fade Away Wrinkles, Crow's Feet

Amazing New

HORMONEX BEAUTY SERUM

SO POTENT

$3.50 PLUS TAX

3 MONTH SUPPLY





REJUVENATE THE BEAUTY OF YOUR SKIN —perhaps as much as 15 years! It is a known fact that estrogenic hormones can supplement the waning supply in your own body. And Hormonex Beauty Serum is so easy and pleasant to use. With dropper count out 7 to 8 drops into the palm of one hand. Then with the fingertips of the other hand spread the precious liquid over the skin with special attention around eyes, mouth and throat. It's fragrant and greaseless—so thrifty, too, one bottle will give you nearly a 100 day supply.

FACTS ABOUT HORMONEX BEAUTY SERUM

It is so concentrated—you use it drop by drop. Helps ageing skin to look younger in a very short time. One dropper bottle contains 50,000 International Units of natural estrogenic hormones, over 25% Lanolin and over 25% Sesame to insure deep penetration and fast absorption by skin tissue.

7 or 8 DROPS EACH DAY —gives skin its maximum daily allotment of hormones. One drop is 5 times as POTENT as a dab of ordinary hormone cream—so potent, in fact, you can concentrate hormone treatment on spots you select as needing them most—around the eyes, the mouth or the throat.

RESULTS ARE GUARANTEED Hormonex Beauty Serum can dim or fade wrinkles, crow's feet and sagging and cause your skin to be softer and clearer. Your skin will take on a look of revived freshness, firmness and vitality. And, if used in time, age signs may be retarded indefinitely. You must be delighted with Hormonex Beauty Serum or you get a complete refund.

On Sale in Cosmetics

98 North Saginaw Street — SIMMS BROTHERS — —Main Floor

Every Item in This Advertisement

Guaranteed UNDER-PRICED

Here's MORE Proof
It Pays to Always
Compare Prices at—

SIMMS BROTHERS

You've Seen These Advertised in National Magazines ... but Never Before at This Sensational Low Price!



All Steel

Brass and Black Finish

Decorative Shelving

3-Shelf — As Pictured

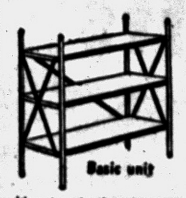

Basic unit

24x10-Inch 32 Inch High

$8.95 Value

SIMMS PRICE

4.95 2 for 8.49

Use in single pieces or multiple units of 2, 3, 4 or more. Styled exactly as pictured in brass finished tubing and satin-black metal shelves and bracing. You'll want several at this great saving.

SPECIAL PURCHASE

DELUXE QUALITY — Designed for Bedroom

"FURN-WOOD"

Hampers

Choice of 2 Sizes

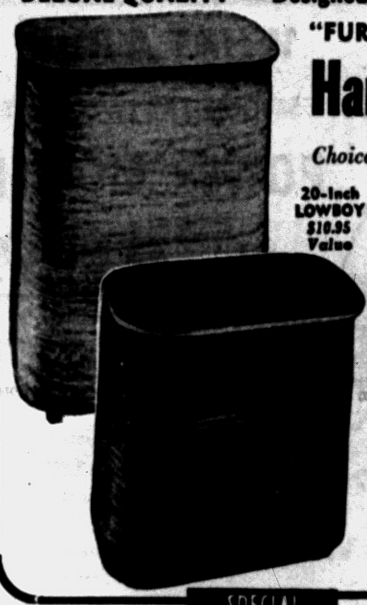

20-Inch LOWBOY $10.95 Value 5.66

26-In. UPRIGHT Regular $12.95 Value 8.66

Made of LAMI-DALL — will not crack, chip or peel. Strongest hampers ever made. Ventilated back, plywood non-warp lid. Matches finest furniture.

SPECIAL PURCHASE

HALF PRICE —because of minor imperfections



Guaranteed by Good Housekeeping

Useful and Beautiful

SPONGE RUBBER All Purpose MATS



Looks like expensive carpeting. Heavy sponge rubber in choice of colors and designs. Tapered edge, lies flat and won't slip.

$2.98 Value 18x30 Inch 1.49

Large 21x36 Inch $3.98 Value..... 1.97

Ideal for ★ Kitchen ★ Ironing ★ Laundry

SPECIAL PURCHASE

SAVE HALF Off Nationally Adv. Prices!

Now Every Kitchen Cupboard Can Afford

Rubber Shelf Liners

Permanent Cushioned Protection for Cupboard Shelves

$1.00 Value — 2-Ft. Lengths

49c



$1.49 Value, 3-ft. lengths.. 74c

Standard 11¾-Inch width (may be trimmed) .. Discontinued colors—chartreuse or coral only but guaranteed FIRST quality.

Base Cabinet LINERS $2.98 Value 22x36-inch..... 1.49

SIMMS BROTHERS

98 North Saginaw St. —2nd Floor

ORCHARD FURNITURE—Your Smart Living Store's Smart Values for Happy Living!

SPECIAL PURCHASE!
Serta Restokraft Factory Clearance Discontinued Covers
Innerspring MATTRESSES
ALL AT A TERRIFIC LOW PRICE!
YOUR CHOICE Full or Twin Size Each $38.88
Box Spring to Match $38.88



5-Piece BEDROOM SET
Bookcase bed, storage foot board, jewelry case chest, double dresser and mirror. Regular $249.95. $199.95

10-PIECE



Nylon Couch and Chair
GREY or GREEN
2 TABLES — 2 LAMPS
4 PICTURES
$229.95

TRUNDLE BED
Complete with mattress and spring. $69.95

3-Piece Maple BEDROOM SET
Open Stock
Panel Bed, Dresser and Mirror Chest. $99.95

Wishing Well
Free! $500 in Furniture!
No strings attached — just come in and register — no purchase necessary.

ORCHARD FURNITURE EVERYDAY PRICES ON SUNBEAM APPLIANCES

10" Fry Pan. Reg. $19.95	$12.95
11" Fry Pan. Reg. $23.95	$16.95
Mixmaster with Juicer Reg. $47.50	$31.95
Junior Mixer. Reg. $18.95	$12.95
Steam Iron Reg. $14.95	$10.95
Coffee Master. Reg. $37.50	$25.95

Sculptured Modern Occasional Chair
Wide padded arms, button-tufted back, brass-ferruled legs. $39.95 2 for $77

DeKor Hi-Back Chair
A prize at this price! Tops in modern styling, tops in lasting comfort. $69.95

Bedroom LAMPS 2 for $5.95

End Table and Cocktail Table..... $8.95

36" Gas Range $99.95

8 cu. ft. REFRIGERATOR $169.95

General Electric Swivel Top Vacuum Cleaner
Formerly $69.95 $38.95

SPECIAL FREE GIFT WITH PURCHASE of $49.50 or More

Phone FE 58114-5
ORCHARD FURNITURE COMPANY
164 ORCHARD LAKE AVENUE • PONTIAC

this is a SMART LIVING FURNITURE Store

OPEN MONDAY, THURSDAY and FRIDAY to 9 P. M. FREE PARKING

New from **DuBARRY**

...makes your hair look born beautiful!

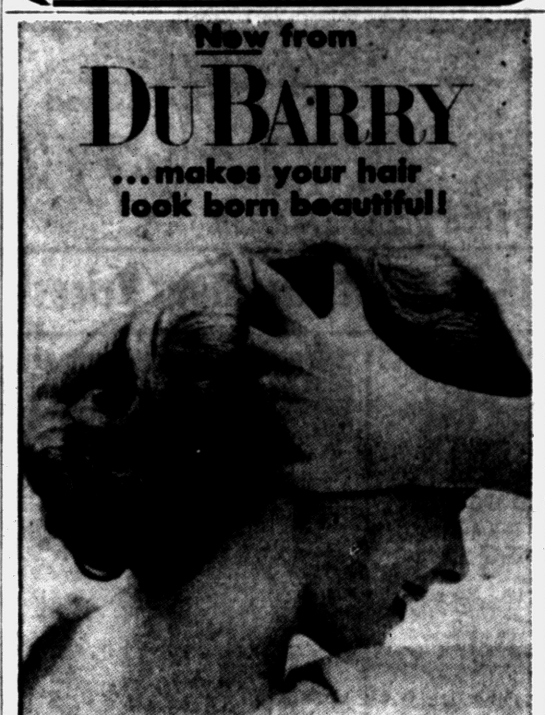

The only all-lanolized home permanent



DuBarry Perfect Home Permanent
Gentle, Regular, Super
$1.75 plus tax

Never before a home permanent like DuBarry! For the first time you can curl *lanolin-softness* right into your hair. For DuBarry brings you the only home permanent that's lanolized *all ways.*

Lanolin waving lotion, lanolin-treated end papers, lanolin neutralizer! Curls are *softer* ... yet so *strong* and *long-lasting* you can't lose them unless you cut them off!

So fast and easy! Just wind, wave, neutralize! No test curls or drip-drying. No eye-stinging ammonia fumes. You're done in minutes ... set for months with curls that look *born beautiful!*

P.S. There's a Perfect Pin-Curl Permanent, too!

98 North Saginaw Street — SIMMS BROTHERS — Cosmetics —Main Floor

Consolidated Gas Co. to Serve Waiting List

LANSING (AP)—Michigan Consolidated Gas Co. said today it will be able to serve all those on waiting lists for space-heating service as soon as a proposed new natural gas supply is approved.

About 40,000 potential customers now are on the waiting list for space-heating service, more than 30,000 of them in Detroit, the utility said. Applications also are on file from Grand Rapids, Ann Arbor, Muskegon, Ypsilanti, Greenville, Belding and Mount Pleasant, the company said.

The State Public Service Commission was asked to approve addition of the new customers as soon as the Federal Power Commission determines the volume of gas the company can purchase from its present supplier, the Michigan Wisconsin Pipeline Co., and from a new pipeline being constructed from Louisiana to Detroit by the American Louisiana Pipeline Co.

Grant State Truckers Freight Rate Increase

LANSING (AP) — The State Public Service Commission has approved a 7 per cent truck freight rate increase for truckers operating in Michigan.

The rate increase was made effective starting March 28 for a 60-day period. Truckers will be asked to report back to the commission at the end of that period with a breakdown of operating expenses and other information before the rate jump becomes permanent.

The increase followed a 6 per cent freight rate hike recently granted the nation's railroads.

Tourists visiting Mexico through September, 1955, were up 15,500 from a year before.

Ex-Communist Woman Cited on Fraud Count

DETROIT (AP) — A former woman labor union official was under three years probation today for false signingo of a non-Communist affidavit.

Federal Judge Theodore Levin handed the sentence yesterday to Olga Zanchuk, former financial secretary of Detroit local 69, united packing house workers. She pleaded guilty Jan. 20 to one count of a two-count indictment charging violation of the Taft-Hartley Act.

Miss Zanchuk admitted signing a non-Communist affidavit Oct. 20, 1949, in accordance with a Taft-Hartley ruling, although she was affiliated with the Communist party at the time.

John Wiles, 39, geologist of Port Elizabeth, South Africa, is suffering from a fungus infection of the lungs which he suffered while exploring a cave in Southern Rhodesia.

WHAT'S MY LINE?

INSTRUCTIONS: Each word is related to my work. Unscramble as few as possible to guess my line. Answer appears under arrow, reading downward.

I AM A . . . . . ▼



1 SLAPDIY
2 VALERT
3 ENLI
4 CRIPE
5 SELL
6 MERST
7 PLAMSE
8 DRABN

Yesterday's answer: ballot, convEne, siGn, bill, iSsue, eLect, prAte, debaTe, vOte, dRaft.

© 1956 What's My Line, Inc. 3-21

Prisoner Easily Flees From 'Breakproof' Jail

AMARILLO, Tex. (AP) — While waiting to be returned to his cell after questioning yesterday, city prisoner Leon Ray Hays was left unattended.

* * *

He walked through an open door, took the screen off an unbarred window and slid down a convenient tree beside Amarillo's new "breakproof" jail.

* * *

The police force literally threw out the dragnet.

* * *

Last night, Hays walked into the police station and told Lt. E. E. Story, "I tried to call to tell you I would be back. I just wanted to see what you guys would do."

With its many lakes and streams, Michigan has never suffered a serious drought. Large quantities of good quality water are available in practically all parts of the state for industrial purposes.



M. A. BENSON CO. Inc.
Lumber • Builders Supply • Fuel
Phone FE 4-2521
849 N. SAGINAW

Prices Slashed
Values Galore
free gifts



20th Anniversary Sale

Thurs.-Fri.-Sat.
MARCH
22-23-24

Firestone



SAVE UP TO 60%—OUTSTANDING BARGAINS IN EVERY DEPARTMENT

Look at THESE Deals on Lawn and Garden Supplies

WHAT A BUY!
SEE THIS 18" TWO-CYCLE
POWER MOWER
REG. $64.50
49.99



$5.00 Down
$1.25 a Week

- Zips right through tall grass, tough weeds
- Trims close near walls, trees, etc.
- Strong, lightweight aluminum deck

Ask for FREE Demonstration

SPECIAL INTRODUCTORY PRICE
18-inch "Thrifti-Cut" 4-cycle
POWER MOWER
PAY ONLY $1.75 A WEEK
COMPARE THESE FEATURES



- Adjustable speed
- Crucible steel blades
- ⅝" to 1½" cutting height
- Tubular steel handle
- 9½ in. balloon tires
- V-belt drive

Reg. $95.00
Sale 77.77
FREE DEMONSTRATION

SAVE $8.00



$1.00 a week
Firestone
CLOCK-RADIO
Reg. $27.95 Sale 19.95

Compare with $150.00 Sets
Firestone
1956
TV
129.95



PAY ONLY $5.00 DOWN
LEGS EXTRA

almost 10 CU. FT. CAPACITY AT THE PRICE OF A 7 CU. FT.
on this FIRESTONE REFRIGERATOR ONLY



$5.00 Down
179.95

SAVE $8.00
On This
Nationally Advertised
AUTOMATIC TOASTER
Reg. $17.95
$9.95

Reg. Value $7.60 Boontonware service for two 4.99

Full 24" & 26" Size 50.00 Bicycles Boy's or Girl's 39.95 and your old bike

Reg. $39.95 6¼" Portable Electric Saw— While They Last $28.88

Reg. $17.95 Nationally Advertised STEAM and DRY IRON $9.99

Sporting Goods LOWER than Bargain Basement Prices!



SAVE UP TO $50.00
Firestone OUTBOARD MOTORS

$200.00 5 H.P. . .	169.95*
$300.00 10 H.P. .	249.95*
$350.00 16 H.P. .	299.95*
$450.00 30 H.P. .	399.95*

SPECIAL 3.6 H.P. 99.95
Reg. $115.00 NO TRADE-IN REQUIRED
*and your old operating outboard motor



HAND SPOTLIGHT
Reg. $4.99
$3.68
Powerful sealed beam light
Pistol grip handle
Ten-foot cord
Plugs in cigarette lighter

Firestone Liquid Whitewall Cleaner



- Spray on
- Rub lightly
- Rinse off

Reg. 89c 69c

TIRES — Just NAME your Price!

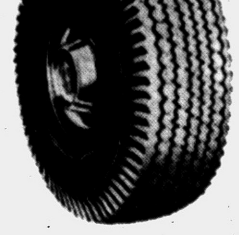

Fresh shipment—Brand New
Firestone Champions

SIZE 6.00-16	SIZE 6.70-15
12.45*	13.95*

* Plus tax and your recappable tire

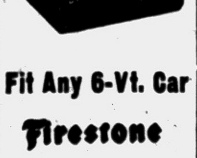

Fit Any 6-Vt. Car
Firestone
Motor King
BATTERIES
- 100% Fresh—They're Dri-Charged
- Nationwide Guarantee
- Free Installation

All One Low Price
6-Volt Capacity
$14.45
Terms 75c a Week

Firestone NEW TREADS
Applied on sound tire bodies on your tires
JUST ABOUT ½ Price
of the tires that came on your new automobile

Guaranteed Used Tires
UP TO 10.00 Values
YOUR CHOICE 3.00 EACH

Reg. 3.00 Foam Rubber Cushion . . . 1.98
Reg. 2.70 Air-cooled Kraft Fiber Cushion . . . 1.99
Reg. 2.10 4" Non-glare Rear View Mirror . . . 1.89
Reg. 3.70 Heavy Duty Floor Mats, pr. . . . 2.99
Reg. 1.10 Gas Can with Removable, Flexible Spout 89
Reg. 20c Pond's Tissues, 200 sheets .12

Mohair Steering Wheel Cover

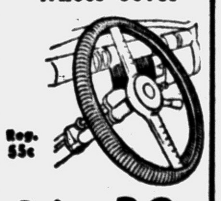

Reg. $5c
Sale 39c

Genuine Imported CHAMOIS
Reg. $2.09
NOW $1.59
Size 300 Sq. In.



Guaranteed Top Quality

TV Sale 3 Days Only! 25% DISCOUNT On New 1956 Models

Too GOOD to Pass up—Radio, TV, Appliance Bargains

Free Delivery . . . Complete Installation . . . Expert Service . . . Easy Terms . . . Guaranteed Satisfaction on all Firestone Appliances

FREE PRIZE DRAWING
Nothing to Buy—
Souvenirs for All!

Firestone STORES

140 NORTH SAGINAW 146 WEST HURON

PRICES SLASHED
—FREE GIFTS—
3 BIG DAYS
THURS. — FRI. — SAT.

Bob Considine Says:

New York's Finest Picks on Poor Cabbies

NEW YORK (INS)—A small observant girl we know was being taken to the country last weekend in the family station wagon. She and her brothers fell silent as a hearse drew abreast and the two cars inched forward together in heavy traffic.

It was she who broke the silence with a single, Brooklyn-flavored word that either had something to do with the drapes on the hearse's window, or the significance of the vehicle itself, or both.

"Coitains."

When are the New York cops going to stop picking on cab drivers? New York has the best cabbies in the world.

To generalize about them for a moment, they are the finest drivers in the business, the most honest, the hardest working, and certainly the most colorful.

The recent crippling snowfall that drove so many of them to cover revealed just how much the city depended on them and how helplessly immobile it is without them.

TREATED SHABBILY

But they're treated shabbily by that other grand Gotham ornament, the cop. If they are forced to park a few minutes for even the most drastic reasons, chances are that they will find a ticket on their windshield wipers when they return to the car.

A sawbuck is a good day's work for a New York cab driver. These often unfair tickets cost him that much at least and run up as high as $25. Seems a rotten shame.

Pretty soon people will be graduating from TV, the newest industrial colossus, and going into other dodges. Robin Moore, veteran 31-year-old closed-circuit television man, has been named to the board of directors of the Sheraton Hotel chain. His appointment was hailed by other old timers in TV.

Moore reached his present job by way of Harvard, the Air Force, and foreign correspondence. He put closed circuit TV into the hotel chain whose board he now graces.

It has become so big that when Studebaker-Packard put two new horseless carriages on display Tuesday the company was able to show the sleek wagons simultaneously to 2,000 dealers assembled in Sheraton and anti-Sheraton hotels in 25 cities across the country.

Salesmen and dealers in five of the cities—New York, Detroit, Chicago, Kansas City and Los Angeles—talked back and forth with top management on company problems and potentials.

MUST IRK IKE

The restrictions the doctors have placed on President Eisenhower's physical activities must gall him. A friend sends this excerpt from "My Three Years With Eisenhower" by Capt. Harry C. Butcher, Ike's naval aide during the war years:

"I first met Dwight D. Eisenhower in Washington . . . He was then a major. One of the few things that stick in my mind about that evening I met him was that all of us did various parlor tricks.

"Ike had one none of us could do: He stood stiffy erect, slowly fell forward without moving a muscle but at the last instant, just before it seemed he would break his nose on the floor, his strong hands and muscular arms broke the fall.

"He can still do the trick and does on appropriate occasions," Butcher wrote at the time (1946).

Maybe we should identify good kids as juvenile delinquents, which maybe is the antonym of delinquent. Such as Dick Rubenstein, 18, Harvard freshman out of Woodmere, Long Island, N. Y.

He's on the dean's list, the fencing squad, a concert pianist, and on his day off teaches French to interested inmates at Boston's Norfolk State Prison.

Plans for Birthday Dinner Readied by Legionnaires

Final arrangements for the 37th annual birthday dinner of American Legion Cook-Nelson Post 20 Saturday at 6:30 p.m. have been completed, general chairman Mrs. Ray Jewell said Monday night at a meeting of the Ladies' Auxiliary to the post.

Guest speaker at the chicken dinner meeting will be Charles Snyder, past first zone commander from Detroit.

Special guests will be Mrs. Norman Wiseman, 18th district president from Royal Oak; Ray H. Lawson, 18th district commander from Rochester; Orvin Weaver, post and district chaplain; and Mrs. Charles Crawford, toastmistress, of Pontiac.

Entertainment by the Jackie Rae dancers is scheduled.

Auxiliary members assisting are Mrs. Roger Dean, program chairman; Mrs. Carl Shindorf, kitchen chairman; Mrs. Gladys Williams, dining room chairman; Mrs. Leo Mineweaser, entertainment chairman; and Mrs. James McKee, invitation and ticket chairman.

MSU Receives $10,000

EAST LANSING (AP) — Michigan State University has received a grant of $10,000 from Miss Jesse T. Fee of Adrian for upkeep of the Hidden Lake Gardens in the Irish Hills section of southeast Michigan, near Tipton. The 227-acre tract was given to MSU in 1946 by the late H. A. Fee of Adrian.

Floating helicopter stations may be placed on the Thames at London.

ORDER Clean Winter Comfort NOW!

NEW! IMPROVED!

White Seal SPEEDWAY FUEL OIL

CALL: OAKLAND FUEL and PAINT CO.
436 Orchard Lake Ave
FE 5-6159

HERE'S A 1956 RANGE FEATURE THAT'S EXCITINGLY . . .

NO BURNED FOOD!
NO BOILING OVER!
NO SCORCHING!
NO POTWATCHING!

With Roper's Amazing New Automatic Top Burner That Thinks!



ROPER GAS RANGES

Tem-Trol
CONTROLLED-HEAT TOP BURNER
Makes Any Utensil a Controlled-Heat Utensil





LOW, LOW HEATS FOR "PROBLEM" FOODS
★ White sauce without stirring
★ Cocoa without boil-over
★ Custard without a double boiler

THIS BEAUTIFUL NEW ROPER GAS RANGE FEATURING THE NEW AUTOMATIC TOP BURNER
Only $239.75

Other Features Include
- Timer Alarm-Time Clock
- Automatic Lighting Throughout
- Automatic Oven Heat Control
- "Silent-Roll" Broiler
- Storage Compartment with Shelf

ROPER BRINGS YOU THE GREATEST COOKING ACHIEVEMENT IN YEARS
Come In . . . See It Demonstrated!

CONSUMERS POWER COMPANY

Waite's is tops

BUY ON "CCC"
- no money down!
- six months to pay!



save 99c on regularly 4.98, 72x108, twin size

Save! DAN RIVER PERCALES with WOVEN FLORAL BORDERS

- Stock your own linen closet . . . buy for impressive gifts.
- Hemstitched border in lovely "Rose Garden" print.

2.99

Dan River's finest white percales . . . all perfect quality, made exclusively for Waite's and offered to you now at a fabulous low price! Enjoy their silky smoothness—over 180 threads to the square inch, and the woven border colors are tub-fast. Quantities are limited, so shop early for several sets.

Reg. 4.98 81x108 size 3.99
Reg. 1.59 Cases, 42x38½ . . 99c

Sheets and pillow cases come in plastic bags for gift-giving.

Waite's Linens—Fourth Floor

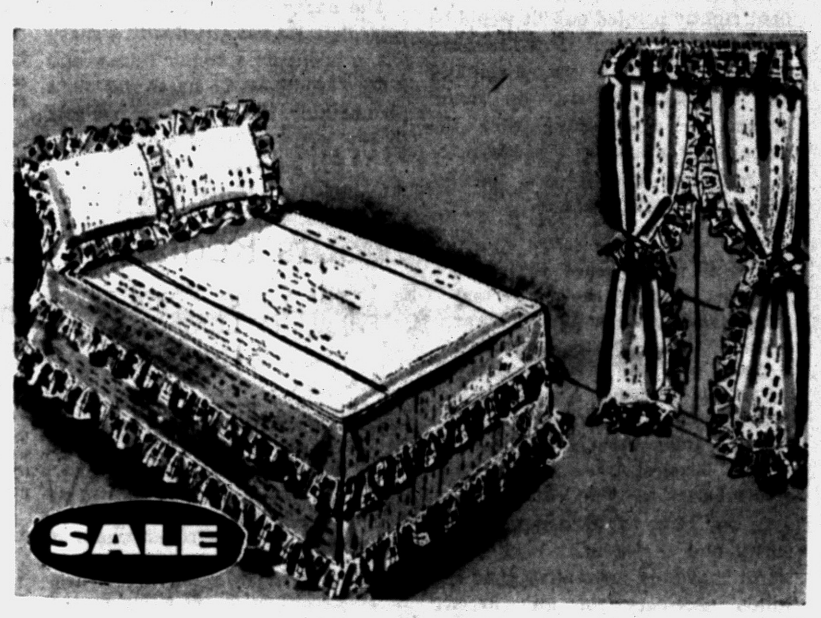

full or twin size, colorful, decorative and practical

Seersucker Bedroom Ensemble with Matching Plaid Double Ruffle

Seersucker spread in new spring colors of pink, blue, maize and hunter green. Luxuriously tailored for lasting beauty . . . fully cut for correct fit . . . stay-clear washfast vat colors . . . and extra-durable stitching. Hurry in today for yours and save!

Matching 90" Drapes 6.50

6.50

Waite's Domestics—Fourth Floor

SALE

save to 7.96 on values to 17.95

Big Buys in . . . BRASS LAMPS!

Only 9.99



A. Candlestick lamp 30" tall, 3-way lighting, shade with brass trim.

B. Planter lamp 27" tall, 3-way lighting, removable aluminum planter.

Tripod lamp, brass and wood, 24½" tall, 3-way lighting. Not pictured.

Desk lamp with walnut and brass finish, perforated brass shade. Not pictured.

Look at these tremendous values! Modern, functional brass at Waite's bargain prices. Some accented with blond finish wood. All styles to compliment your every taste . . . truly bright beauty for your home. Hurry in today or call FE 4-2511!

Waite's Lamp Center—Fifth Floor

THE PONTIAC PRESS

Pontiac 12, Michigan

Trade Mark Daily Except Sunday
Published from The Pontiac Press Building

Harold A. Fitzgerald
President and Publisher

Horace P. Brodie, Executive Vice President and Advertising Director
Russell Bassett, Treasurer and General Advertising Manager
John W. Fitzgerald, Secretary and Editor
Robert B. Tarr, Managing Editor
Howard H. Fitzgerald II, Vice President and Business Manager
Earl M. Treadwell, Circulation Manager
John A. Riley, Promotion Manager
W. Charles Perkins, Retail Advertising Mgr.
George C. Inman, Classified Manager

Entered at Post Office, Pontiac, as second class matter

MEMBER OF THE ASSOCIATED PRESS

The Associated Press is entitled exclusively to the use for republication of all local news printed in this newspaper as well as all AP news dispatches.

The Pontiac Press is delivered by carrier for 40 cents a week; where carrier service is not available by mail in Oakland, Genesee, Livingston, Macomb, Lapeer and Washtenaw Counties it is $12.00 a year; elsewhere in Michigan and all other places in the United States $20.00 a year. All mail subscriptions payable in advance. Phone Pontiac FE 2-8181.

MEMBER OF AUDIT BUREAU OF CIRCULATIONS

WEDNESDAY, MARCH 21, 1956

Ike Makes Strong Plea for More Foreign Aid

In a special message to Congress President Eisenhower has made a strong plea for foreign aid appropriations totaling $4,859,975,000.

Of this sum, which is $2,159,975,000 more than was voted last year, $1,640,000,000 is earmarked for military aid to Asia and the Middle East. The remaining $3,219,975,000 would be used for economic aid to friendly nations which need our help.

★ ★ ★

The message clearly indicated the President's awareness of strong Congressional opposition to his foreign aid program. Not only is there objection to the increased amount but also to the request for authority to make long term commitments up to 10 years.

"With Soviet leaders openly proclaiming their world aim," the President rightly pointed out "it would be folly for us and our friends to relax our collective efforts toward stability and security." He was on sound ground in emphasizing that the amount he is asking is a low price to pay for security and greater chances of world peace.

★ ★ ★

It is to be hoped that once Congress realizes the change that has taken place in the cold war since the Geneva conference, there will be more sympathy for this program. The truth is that the Russians are carrying on a far flung economic offensive with bilateral trade agreements and barter as their weapons.

In our view, our own national security and the security of the free world makes it imperative that the funds necessary for an effective counter program be made available.

PHS Five in Spotlight

One of the noteworthy developments of the basketball season is the fine showing of Coach Art Van Ryzin's Pontiac High School cagers.

By coming from behind to defeat the Vikings of Flint Northern Saturday night 54-51, the Chiefs qualified to meet Detroit Catholic Central's team tonight in Livonia. Fans who have watched them all season look forward to that contest with optimism as the locals already have defeated Catholic Central twice this season.

This game is of special interest for if they can defeat the Detroiters a third time they will qualify to play in the State semi-finals at East Lansing Friday night.

We congratulate Coach Van Ryzin and the players on their achievements so far and wish them every success in the crucial contest ahead.

Soil Erosion Costly

For indisputable evidence that everything possible must be done to combat the loss of valuable soil through erosion, consider the Mississippi River delta.

According to Army Engineers, the delta is creeping out into the Gulf of Mexico at the rate of 85 feet a year. Since the turn of the century it has pushed outward almost a mile.

This steady accumulation of silt in the delta is the work of rain, floods, snows and the Mississippi River and its tributaries. It has created a multibillion dollar headache because of the necessity for constant dredging to keep the ship channels deep enough.

★ ★ ★

A much greater loss occurs because this silt is the priceless top soil of the 31 states drained by the Mississippi River system. Obviously, it behooves every one of these states to employ every known means of combating this continuous loss of priceless soil.

Fred Allen—Humorist

Millions in the television and radio audiences have been saddened by the sudden death of the raspy voiced comedian Fred Allen.

Probably no star of show business in recent years had a more unusual start. Born in Cambridge, Mass., he began as a juggler using the professional name of Paul Huckle though his real name was John Florence Sullivan. Later at the suggestion of his agent he adopted the name "Fred Allen" by which he was known to virtually everyone in the country.

★ ★ ★

While Allen had been active in television, first with a program of his own and later as a member of the What's My Line panel, it was in radio that he made his greatest success. He and Mrs. Allen, who used her maiden name of Portland Hoffa, launched their radio careers in 1932.

At one time it was said that one in every three radio listeners was a devotee of their Town Hall Tonight program. A feature of that program was a weekly stroll down Allen's Alley which was peopled with such droll characters as Sen. Claghorn, Mrs. Nussbaum, Titus Moody and Ajax Cassidy.

★ ★ ★

The baggy eyed Allen was a true comedian. He was gifted with a sharp wit, a talent for sardonic humor and a deep kindliness he never was quite able to hide. His death is a real loss to the world of entertainment.

The Man About Town

Scouts Register

Local Camp Promises to Enjoy Its Largest Year

Stamp of disapproval: A black eye.

Over 300 boys already have been booked for at least one period at

Boy Scout Camp Agawam

during the coming summer. Located at Tommy's Lake, nine miles north of Pontiac, this is one of the largest camps of its kind in the state. It opens June 24 and runs for seven weeks, closing Aug. 11. It accommodates 140 scouts at one time, and last year ran to capacity through every period, with over 1,000 registrations. This year's fee is $17.50 per week. The camp director will be

Gerald Black,

principal of Utica High School, who has had several years' experience in camp work. Improvements at the camp during the past year include a better handicraft setup and improved sanitary facilities.

As its April quota the Pontiac City army draft board is asked to send only nine men. The out-county board sends 15. The induction date is April 2.

Pansies blooming on the first day of spring are reported by

Mrs. Herschel Whitcombe

of Drayton Plains, who admits they were encouraged by a warm chimney and considerable coaxing.

I like that expression of the proponents of the $1,200,000 school bonding proposition to be voted upon at Holly Thursday:

"Make March 22 Children's Day."

A dandelion blossom in his lawn looks pretty good to

Harris Doherty

of Huron Gardens, who phones, "But how I'll hate them in a few weeks."

Within the memory of some of its present residents is the announcement of Pontiac's population in the 1870 census—4,867. No wonder we've had growing pains.

In commenting on bird feeding,

Mrs. Randall Pearson

of Birmingham, phones, "The most frugal housekeeper throws into the garbage every day the material that would make her premises a bird sanctuary if she only gave them a chance."

Verbal Orchids to—

Mr. and Mrs. Edgar H. Bird

of Walled Lake; sixty-third wedding anniversary.

Mr. and Mrs. William Baum

of Wixom; sixty-second wedding anniversary.



The Chip on Their Shoulders

David Lawrence Says:

Controversial, Patchwork Farm Bill Could Be Killed and Buried by the Veto

WASHINGTON — A conspicuous illustration of the power of the presidency in writing legislation is about to be given the country. For there will be no farm bill enacted into law unless the measures that have passed the House and the Senate are rewritten by a joint Senate-House committee in the form of a single compromise bill satisfactory to Eisenhower.

The threat of a veto is meaningful because there is no two-thirds majority in both Houses to pass a bill over the President's disapproval. Hence, the factions all know they must make concessions to the presidential viewpoint.

As a matter of fact, many of the senators and representatives cast their votes on specific amendments to the omnibus farm bill with the knowledge that no such provisions would ever become law. They had to show their contituencies, however, that they had made an effort to get the supports on prices that were desired by cotton or wheat or corn or cattle farmers.

LOCAL INTERESTS PREVAIL

The experience of the Senate on the farm bill, with so many close votes and so many contradictions, is indicative of the kind of thing Congress has gone through again and again on tariff legislation in the past. Local interests usually force individual members of Congress to take positive positions which are at variance with the views of other members of the same party. Sectional interests predominate in such a situation, and the President alone looks at the problem as a whole from the viewpoint of all the people rather than of any group.

* * *

No better description of this phase of the American legislative process has ever been written than that once penned by Woodrow Wilson, the centennial of whose birth is being celebrated this year. He wrote in his book, "Constitutional Government in the United States":

"So far as the government itself is concerned, there is but one national voice in the country, and that is the voice of the president. His isolation has quite unexpectedly been his exaltation. The House represents localities, is made up of individuals whose interest is the interest of separate and scattered constituencies, who are drawn together, indeed, under a master, the speaker, but who are controlled by no national force except that of their party, a force outside the government rather than within it.

"The Senate represents in its turn regions and interests distinguished by many conflicting and contrasted purposes, united only by exterior party organization and a party spirit not generated within the chamber itself. Only the president represents the country as a whole, and the president himself is cooperatively bound to the houses only by the machinery and discipline of party, not as a person and funtionary, but as a member of an outside organization which exists quite independently of the executive and legislature."

* * *

It is interesting to note that the same problem of presidential influence and power is emerging today with respect to the farm bill.

Basically, the proposed farm legislation is an effort by all its sponsors to bolster the agricultural industry, just as the tariff laws were designed to support the manufacturing industry of the country. The farm groups feel that the federal government must protect them against the ruinous competition brought by world prices and by the uncontrolled production of crops.

* * *

Today all schemes of regulation and support of farm prices—whether they are called "flexible" or "rigid"—aim to maintain high levels of farm income. The power of the government is interjected to help control the law of supply and demand.

When politics gets the upper hand, huge surpluses are accumulated and the subsidy to the farmers reaches many billions of dollars, which all taxpayers must pay. The result is not necessarily a reduction of costs to the housewife but a maintenance of farm incomes, irrespective of that consideration.

So with pressure groups influencing the course of government, the only force that can help achieve a balance between producers and consumers is the president. In a campaign year, minority groups exercise an influence out of all proportion to their numbers or their legitimate claims. It will be interesting to observe how much the pressure of votes will affect the president himself and the kind of farm legislation that he will demand as he faces a political revolt in the farm states.

(Copyright 1956, New York Herald Tribune Inc.)



Nutritional Deficiency Causes Decay of Teeth

By WILLIAM BRADY, M. D.

Good digestion begins in the mouth and depends on good mastication, which, of course, requires not less than 28 good sound teeth or functionally efficient dentures.

* * *

One might still maintain fairly good digestion, health and vite and hope, barring accident, to attain longevity with only 22 to 24 teeth or equivalent dentures. I happen to have 28 — four wisdom teeth missing.

Rarely, if ever, will a good dentist extract a tooth because extraction is quicker or cheaper than filling, inlay, or whatever other treatment may be necessary to put the tooth back at work.

I never fully realized the absurdity of brushing the teeth with some kind of glorified soap until I visited the Lonely Isles (Tristan da Cunha) in 1950 and saw the fine teeth of the inhabitants — people who had no use for brushes or dentifrices, people who, up to that time, had always lived on natural foods such as milk, eggs, fish, vegetables, fruits, eggs, fish, vegetables, fruits, and wheat when they received a shipment, and rarely indulged in refined foods, sugar, candy, and the like.

* * *

Not that sugar, candy, refined foods do any harm to teeth or health. But these foods are generally gulped so they by-pass an important part of digestion, and they quickly satiate, so that the unfortunate consumer takes insufficient undenaturized or natural food to supply his minimum vitamin and mineral requirements.

* * *

One effect of such nutritional deficiency is decay of the teeth, and now that the Tristan people can get sugar, syrup, candy, white flour, etc., from the store — stocked from Capetown — ten or twenty years hence their teeth will probably be no better than yours or mine.

Describing the services of a good dentist. I said here recently "One anticipates a visit to such a dentist with anxiety." I don't know whether the error was mine or the printer's. Anyway what I meant to say, of course, was "without anxiety."

At least I anticipate my visits to my dentist without anxiety because the dentist employs (1) rigid surgical cleanliness about all his work) (2) handles mouth and instruments with unfailing gentleness; (3) uses local anesthetics with skill, to insure painlessness; and (4) makes or installs fillings, inlays, or dentures that are perfectly comfortable from the word go and function so well it is like getting new teeth to replace the old, broken down teeth. Restoration of good mastication raises your morale.

This I know. My dentist has contributed a good deal to the functional efficiency, health, and vite I enjoy today.

Signed letters, not more than one page or 100 words long pertaining to personal health and hygiene, not to disease, diagnosis, or treatment, will be answered by Dr. William Brady, if a stamped self-addressed envelope is sent to the Pontiac Press, Pontiac, Michigan.

(Copyright 1956)

Voice of the People

Says Dye-Clark Trial Was Most Dramatic She's Seen

Letters will be condensed when necessary because of lack of space. Full name, address and telephone number of the writer must accompany letters but these will not be published if the writer so requests unless the letter is critical in its nature.

If nothing else can be said about the Dye-Clark trial, it was the most dramatic I have ever seen in an Oakland County court room.

Here you have a former judge of one of our southern states claiming he handled only a few criminal cases when a letter was introduced showing a total of 2,400. If a man is not capable of the truth, why was he brought to trial in the first place? Are we to believe that even though you're caught stealing a squealing pig, it pays to deny it?

If he is a responsible person, why isn't something done about these contradictions? What happened to our perjury law? As the matter stood Judge Adams was left holding the hot potato and it is interesting to follow its final disposition.

Ruth Hagon

3110 Garden Ct.

Women Question Policy of Local Animal Shelter

I would like everyone to know just what happens to pets that are taken to the animal shelter.

My sister and I took a little cocker spaniel female puppy there to be placed in a good home as we could not keep it. We went back to see it before we left and were told she was dead.

We were very brutally told that all females brought there are killed and some of the males, too, if left there over three days. This included lost pets as well as ones brought in by owners.

The place, in my opinion, is very unfairly named, as it is not a shelter but a slaughter house. So to all who have lost your pet, please call the shelter as soon as you miss it, because if they have it, it will be dead within three days after they get it.

To me that is just plain murder. How do the rest of you feel?

Mrs. Maurice L. Shanks
Mrs. Norman L. Cullison

806 Merritt Rd.
Lake Orion

Editor's note: The Oakland County Animal Welfare Shelter has informed us that with the amount of dogs brought in to the shelter, they cannot keep them all. If the animal is the proper type of dog for a pet, they sometimes keep them longer. They also feel that they are in no position to pass on to another family a dog that was unmanageable or undesirable for the people bringing it to the shelter, especially when there are so many other animals suitable for pets.

Portraits

By JAMES J. METCALFE

Wherever I might roam the world . . . From mountains to the sea . . . I know, my darling, that you are . . . The only one for me . . . There is no kingdom on this earth . . . If it were mine alone . . . That I would not surrender, dear . . . To have you for my own . . . I do not have a kingdom or . . . The very smallest part . . . But with the deepest love in me . . . I offer you my heart . . . A heart that has no special worth . . . In any worldly way . . . But one that would be close to you . . . Forever and a day . . . As God would bless our union, dear . . . And help our dreams come true . . . If only you were mine to hold . . . And I belonged to you.

(Copyright 1956)

Looking Back

15 Years Ago

NAZIS BLAST London in worst raid of year.

TWO ITALIAN ships sunk by British.

20 Years Ago

FLOOD LOSSES estimated at $300 million.

EXECUTION OF Hauptmann set for March 31.

Feud Among Oil Interests Keeps Mideast in Uproar

BY JOHN H. MARTIN
INS Foreign Director

The clash of oil interests is a big factor in keeping the Middle East in turmoil.

Saudi Arabia, where the Arabian American Oil Company (Aramco) operates in extracting the black rich flow, for years has been battling with the British, who protect prospective oil riches along the Persian Gulf.

Britain accuses Saudi Arabian King Saud of using royalties from American-produced oil to undermine British influence in the Middle East and fight the Baghdad Defense Pact.

Saudi Arabia denies this but also clashed with Iraq, which is a member of the pro-Western Baghdad Pact and which is benefited by British oil operations.

Not only British economy but also the industrial prosperity of Western Europe depends upon keeping the oil flowing from the Middle East.

If the oil were cut off, it could not be replaced. In fact, last year approximately 75 per cent of all the oil required in Western Europe came from the Middle Eastern fields, and the percentage is expected to increase.

The Middle Eastern fields have two-thirds of the world's proved oil reserves.

Companies operating in the old feudal areas expect to be producing 400 million tons of crude oil annually in 10 years' time.

Middle Eastern oil fields are out of the Arab-Israeli war zone. Only the oil from Kirkuk in northern Iraq must be piped to the Lebanese coast and this line is north of the battle zone. An old line through Jordan to Haifa no longer is in operation.

The remainder of the oil wealth in southern Iraq and Iran and also Saudi Arabia, Kuwait and other areas is shipped from the Persian Gulf. Most of the ship traffic through the Suez Canal is made up of oil tankers.

Approximately two-thirds of the oil in the Middle East comes from countries allied to Britain. Kuwait, the biggest producing center of all, is a British protectorate. Iraq and Iran are members of the Baghdad Pact which Saudi Arabia is fighting.

Case Records of a Psychologist:

To Get Along With Children, One Must Be Able to Understand Their Outlook

Notice Danny's clever subterfuge. He wanted me to spend 75 cents so he could win a free 1 cent prize. Many confirmed gamblers show no more gumption, for they squander a fortune at race tracks trying to win a few bucks back again. Children of Danny's age improve, but the adult gamblers seldom do. They are "fixated" at a childish Santa Claus level. See tomorrow's follow-up.

By DR. GEORGE W. CRANE

Case R-309: When our son Danny was 3½, he started pestering me with his recurring:

"My go barber shop!"

Busy typing my Case Records for the week, I showed little interest.

But Danny persisted. Finally I noticed what he said.

"But you don't need a haircut yet," I objected. "You went to the barber just last week."

"My get sucker," he laconically let the cat out of the bag.

Danny had been hungry for candy. And he remembered that the barber always gave him a lollipop for being a good boy while he sat in the chair.

So he figured that another haircut would be the solution to his problem. Haircuts were 75 cents then, so he wanted me to spend 75 cents in order that he could receive a free 1 cent piece of candy.

"That's not logical," an adult might add, but children are not capable of our adult logic.

For example, a normal child at the age of four years can copy a square very well. But he can't copy a diamond. Indeed, he must be seven years of age before he can draw a diamond.

"But they are both four-sided figures and much alike!" you adults may protest, incredulously.

That seems true enough to us adults, but the acute angles and obtuse angles of the diamond apparently confuse a child of four, so he requires three additional years of mental growth to comprehend them.

GIANT STORIES

"How can children believe those fanciful tales about giants?" I have



also been asked by unimaginative parents.

* * *

"That's easy," I reply, "for children really are surrounded by giants and giantesses all day long!"

And that is quite true. We grownups have forgotten the viewpoint of toddlers. To regain it, just imagine that we adults were suddenly dropped into a society where all the other human beings around us were 12 feet tall and weighed 1,000 pounds.

That is the relative condition confronting the toddler, whose Daddy may be twice his height and five times his weight.

So children don't need to stretch their imaginations an iota to believe stories about giants.

And they relish having the elf or dwarf best those giants for that is a longtime aspiration of all youngsters.

POTENT PRAISE

Our most potent praise for a child is to exclaim:

"My, Junior, how tall you've grown! Come over here and let me measure you."

* * *

Children thus stretch and strain to be even half an inch taller than other youngsters, for tallness is a sign of that "Promised Land" of adult freedom which they yearn to reach.

And they boast about being even a single day older than another child, hoping to intimate they are thus that much more adultish, meaning giant-like.

To win the affection of children, therefore, we must understand their outlook on life.

And it is excellent strategy to "bait" them favorably toward necessary "sittings" as for the barber or photographer or dentist or physician, etc.

Smart doctors, like tactful barbers, offer rewards to children for good behavior, such as gum or even prescriptions for ice cream comes.

Send for my "Tests for Parents," enclosing a stamped return envelope, plus 20 cents.

It shows how to rate well with children, whether as parents or teachers, barbers, dentists, etc.,

Always write to Dr. George W. Crane in care of The Pontiac Press, Pontiac Michigan, enclosing a long 3c stamped, self-addressed envelope and 20c to cover typing and printing costs when you send for his psychological charts and pamphlets.

(Copyright 1956)

Shoots 1,070 Grouse for Record in Day

LONDON — The record bag of red grouse in one day by a single gun was achieved in 1888 by Lord Walsingham on a Yorkshire moor — 1,070 birds.

He started shooting soon after 5 a. m. Later he wrote to a friend: "I never had the semblance of a headache . . . nor was I in the slightest degree tired. I played cards the whole evening as usual."

A record 1,669,884 copies of the Scriptures were sold in Japan in 1955.

New Icelandic Device Cleans Eiderdown

REYKJAVIK, Iceland — An Icelandic inventor has solved the age-old problem of how to clean eiderdown quickly and efficiently.

His machine, which beats and rotates the down in an enclosed box, takes most of the work out of the cleaning job. The down sells for as much as $18 a pound in Iceland, but primitive cleaning techniques have held down production.

An estimated $840,000,000 now is spent on research in Britain annually.

India Sugar Production Hits New Peak in '55

CALCUTTA — India's production of refined sugar reached a new high of 1,586,000 tons during the 1955 season, which ended October 31.

Output was 586,000 tons above the year before and exceeded the previous record of four years ago by 87,000 tons.

Lloyd Mangrum and MacDonald Smith (1928-34) have won the Los Angeles Open golfing classic four times. Mangrum made it four this year.

Dog Treks 21 Miles

PERRY (Mich.) — Joseph Smalec, who recently moved from Perry to Lansing, missed his pet collie a few days after settling in the Lansing home. Returning to Perry for a few household belongings, he found the dog had walked back 21 miles to curl up in a kennel.

For Office Supplies See
BACKENSTOSE BOOK STORE
15-17 E. Lawrence St.

FEDERAL'S

SATISFACTION GUARANTEED
OR YOUR MONEY BACK

Your Easter coat this year is

Slim and Sleek

24.94 No Charge for Alterations

The coat news in fashion this season is the new silhouette . . . combined with the elegance and the light weight of wool! Styles to complement the feminine figure with a new natural slimness . . . gently shaped shoulders . . . and new collar treatments. Federal's invites you to see this exquisite group of coats . . . to marvel at the array of colors. Juniors, 9-15; misses, 8-18; petite, 8-16; women's, 16½-24½.



FREE ALTERATIONS

Expertly trained seamstresses alter your spring coat, suit or dress (8.95 and up) at no extra cost to you.



Ever-beautiful alpaca picture hat. Flower trim, veil. **3.95**

Draped alpaca pillbox. Rhinestone front clip, Grippers. **2.95**

Accordion-pleated alpaca plateau. Long stem rose, grippers. **2.95**

Petti-purl cloche circled with organza. Rhinestone, bead buckle. **5.95**



Cherry-laden fancy rough Swiss weave sailor. Velvet bows. **4.95**

In spring's new MORE hat look that costs far LESS at Federal's, you'll

be even MORE

fascinating and feminine

2.95 to 5.95

Thrill to our wonderful new world of the biggest, best hats in many a season! Dominating every fashion this season is the 'hattier' hat, the all-important deep-set shape that's got "what it takes" to be truly smart in '56 . . . here at Federal's in all the new enchanting variations—unquestionable flattery at so little cost. Come, see them all!

USE YOUR CREDIT,

Shop on credit with Federal's convenient Purchase Coupons. Buy now for Easter . . . pay later on easy terms.



Deep-set curved toque in fancy rough Swiss weave straw. Rose trim. **5.95**

FEDERAL dept. stores SAGINAW AT WARREN, PONTIAC
OPEN MON., FRI., SAT. NIGHTS TO 9

Minors Warned About Drinking

Sheriff Alerts Parents of Children Carrying Liquor in Autos

GRAND RAPIDS (AP)—"We're going to crack down on minors drinking in cars," Sheriff Arnold O. Pigorsh said Monday. "We're going to crack down hard!"

Pigorsh addressed his waring to 30 adults, relatives of 17 youths under 21 years of age who have been arrested since Feb. 1 for drinking liquor in cars.

The sheriff called a meeting of the youths with their parents or relatives because of a recent upsurge in teenage arrests on auto-liquor violations.

* * *

He advised the adults to "take firm discipline." Describing a typical case, he told of the arrest March 10 of eight youths on their way to a dance out of town.

* * *

All rode in a single car and were supplied with a large quantity of beer, Pigorsh said.

"What a terrible accident might have happened if deputies had not stopped that car," he told the group. "Eight persons jammed into one car, most them drinking. Sounds like the perfect ingredients for tragedy.

Of the group at the meeting, three teenagers were held for arraignment in court on drinking charges and delinquency petitions were sought for some others.



CHIC CHICKS — Easter bonnets have more than just ribbon on them nowadays. At least, this chicken-topped topper created by Mr. John of New York does. It's being modeled by Nancy Walker, star of the Noel Coward comedy, "Fallen Angels."

Lenten Guideposts

Little Red Kite Seals Bond Between a Father and Son

By RALPH WHEELWRIGHT

There is a little red kite in a dusty corner of our garage. One of the cross-sticks is snapped in two. Dried weeds and burrs tangle the rag tail. The string is broken off at the bridle.

It's been there more than a year now. I've wondered many times about that broken string.



Wheelwright

It was so very important that the string on our little red kite should break exactly as it did. Exactly when it did. Or we should never have experienced, Ralphy and I, our Big Adventure.

He was 8, going to be 9. The long afternoon shadows were already slanting across the lawn. My back throbbed from Sunday garden toil. And he was hounding me to take him kite-flying.

There isn't much room in the city today for a boy and a kite, even in California. But we found a wonderful spot, just around the bend on Sunset Boulevard, the deserted Will Rogers polo field. Wide, flat acres.

"Can I fly it myself?"

Now I knew. This was a most important day. His solo flight.

"Were you frightened, Dad, the first time your father let you fly your kite?"

"A little, maybe."

He had never tired of my telling him about my own red kite. I guess I told him the story a hundred or more times. He knew every small detail by heart. . .

And now, he was going to try it alone. His big day.

The kite went high and it caught the setting sun on its red belly, pirouetted gaily on its tail. Then I saw the string go limp in his hands. A glance skyward showed the kite doing cartwheels as it plummeted earthward.

"The string broke!"

We watched it go, far down the canyon.

"Don't worry, son. We'll get it."

Before long we caught a glimpse of something red dangling in a tree top.

"There it is! It's in somebody's back yard."

I could feel Ralphy's eyes upon me. "Gee, Dad. What if they won't give it to us?"

I knew the role I was playing.

"Then," I said as heroically as I dared, "we'll go in fighting!"

I never saw his eyes so wide.

"Where will I be?"

"Right beside me."

"I will?" he exclaimed, incredulously.

I looked down into his exalted face and thought I'd never seen him so happy. He put his hand in mine, his strong, squarish little hand, and I felt an intangible something flow between us. At this moment, above all others, he was a part of me. My son.

An unkempt man brandishing a pitchfork came toward us.

"I'm sorry," I said, "but our kite fell in your yard."

A kid about Ralphy's age grimaced from the gate.

"Finder's keepers. It's mine now!"

Ralphy withdrew his hand from mine. He clenched and unclenched it experimentally behind his back.

The man put down the pitchfork.

"Well, if it's your kite, come and get it down."

We got it down, torn and broken. Ralphy couldn't wait to get home.

"Gee, I gotta tell Mommy. Almost had a fight, didn't we?"

"Yes, we did."

"We scared 'em, don't you think?"

"We sure did."

We put the little red kite with the broken string in the corner of the garage where it still stands. We didn't take it out next Sunday, or any other Sunday.

For something we never knew about our little boy became apparent in the next few days. The doctor told us he had leukemia.

CREEPING PALLOR

We stood by his bed, Mommy and I, such a terribly short time later, and watched that awful pallor creep upon him, watched our boy die.

I have wondered many times about that broken string. How did it happen to part, and at that very particular moment?

Over a period of time, peace gradually softened the edges of sorrow, and I ceased to wonder.

For I came to know that only the hand of God could have reached out to perform that small miracle, to give to me that most precious memory, the happiest I shall ever know.

And I found a renewed faith, faith and hope that another such moment, another little red kite, perhaps, may one day be ours.

TOMORROW — William Nichols, magazine editor, tells of the "words" that came to him in a time of great trouble.
(From Guideposts, Copyright 1956)

New Divorce Grounds

DENVER (AP)—Mrs. Emma L. Vocate, 32, was granted a divorce from bus driver Robert L. Vocate, 31, after complaining she was forced to wear a coat in the house to keep the heat bill down and was restricted to use of one electric light at a time.

Israel has ordered $2,800,000 worth of buses from an English firm, Tel Aviv reports.

Just Plain Laziness Loses Most Jobs

LOUISVILLE, Ky. (AP) — "Just plain laziness" was blamed Monday for a large percentage of workers losing their jobs.

* * *

Dr. Kenneth McFarland, an educator and General Motors consultant, said laziness and lax moral attitude cause far more workers to be fired than a lack of know-how.

Addressing the 31st annual meeting of the Dairy Assn. of Kentucky, McFarland said:

* * *

"The correlation between morality and longtime success of the individual is very high, our studies show. A skill becomes valuable only when it is delivered to the job and kept there."

VA Aids Building 4,300 'Wheel Chair Homes'

WASHINGTON (AP) — The Veterans Administration said today more than 4,300 seriously disabled veterans have received federal grants of over 41 million dollars for "wheel chair homes." VA pays half the cost of such homes up to a maximum of $10,000. The average grant has been $9,482.

"Wheel chair homes" incorporate such special features as ramps instead of steps; doorways wide enough to accommodate a wheelchair; special bathroom features; and exercise rooms.

Bazley's Thursday SUPER SPECIALS!!

GRADE "A" LARGE 1 DOZEN CARTONS EGGS..... 49c Doz.

This valuable coupon entitles the bearer to a 1-lb. Limit Fresh REMUS BUTTER GOOD THURS. ONLY 49c lb. with meat purchase

To Win New Friends!

1/2 PRICE SALE ON REGULAR AND BATH SIZE SWEETHEART SOAP



THIS CAKE at ½ PRICE when you buy two at usual price

Why We Offer You This Great Saving

We make this money-saving offer for a very simple reason. We have such faith in SweetHeart . . . and what SweetHeart Care will do for the loveliness of your skin . . . that we believe, once you try it, you'll never be happy with any other soap. So we invite you to try SweetHeart, while this giant ½ Price Sale lasts. See for yourself why 9 out of 10 leading Cover Girls—the lovely models you see on your favorite magazines—prefer pure, mild SweetHeart to any other brand.

While special ½ price packs last, get SWEETHEART . . . *The Soap That AGREES with Your Skin*

STOCK UP! REGULAR AND BATH SIZE THE MORE YOU BUY—THE MORE YOU SAVE!

NOW... America's Finest Paints in America's most exciting color selection!



PITTSBURGH Maestro Colors

Take your pick from literally hundreds of modern, fashionwise hues . . . such exotic and unusual colors as Bermuda, Camelia, Waikiki, Pistachio and Mocambo . . just to name a few!

CUSTOM-MIXED WHILE YOU WAIT!

Imagine! All 300 Colors Available in:

Wallhide Rubberized Satin Finish
Wallhide Alkyd Flat Wall Paint
Satinhide Enamel
Wallhide Gloss Enamel

Be Your Own Interior Decorator!

It's so easy with Pittsburgh's brand new 48-page booklet "Living in Color." Get your FREE copy . . . it's full of new illustrations and ideas.

PONTIAC GLASS CO.

23 W. Lawrence St. Phone FE 5-6441

PITTSBURGH PAINTS KEEP THAT LOOK LONGER

SPECIALS for THURSDAY, FRIDAY, SATURDAY and MONDAY—OPEN FRIDAY and MONDAY EVENINGS 'TIL 9 P.M.

MARCH SUPER SALES DAYS

Use Our Liberal Credit Plan

KING-SIZE JUMBO METAL SPACEMAKERS

Extra Wide—Extra Deep—Extra High!



KANE LINE SAN-CO PRODUCT

$2 Down Delivers

JUMBO WARDROBE
33x21x66 Inches!
- Heavy Gauge Steel
- Finished in Walnut
- Tie Rack
- Mirror
- Full Width Shelf
- Yale Lock

JUMBO PANTRY
30x15x63 Inches!
- Gleaming White Finish
- Spice Rack
- Handy Drawer
- Towel Bar
- Extra Deep Shelves
- Open Work Shelf

EASY TERMS

YOU CAN USE ONE ACCOUNT FOR PURCHASES AT BOTH OUR STORES

FREE DELIVERY
Ask for Wyman's Blue Trading Stamps
GOOD FOR VALUABLE PREMIUMS!

WYMAN'S FURNITURE Pontiac's Progressive STORES

FREE PARKING AT BOTH STORES FOR OUR CUSTOMERS

17 E. Huron St. — 2 STORES — 18 W. Pike St.

SYLVANIA TV with HALOLIGHT

"THE FRAME OF LIGHT THAT'S KINDER TO YOUR EYES"

Shop around for the big names in TV. See what they offer and how much they cost. Then compare them all to 1956 SYLVANIA TV at this low price! There's no better buy . . . No easier-watching television. You owe it to your eyes to own SYLVANIA.



YOUR EYES TELL YOU WHY YOU SHOULD OWN HALOLIGHT

from $229.95 with Halolight

- FREE HOME TRIAL
- TERMS
- SERVICE
- DELIVERY
- TRADE-INS
- NATIONALLY ADVERTISED

Open Evenings 'til 9 P. M. Hampton Electric Near Tel-Huron Shopping Center

825 W. Huron FE 4-2525

Your Watch
• Cleaned
• Adjusted
• Regulated
$4.50
Expansion Watch Bands
Ladies'-Men's
Special $1.95
Georges-Newports
Jewelry Dept.

NEW 4 TRANSISTOR
ZENITH
50-X
HEARING AID
ONLY $50 COMPLETE
A dream come true for the hard-of-hearing! Now enjoy the wonderful help offered by a tiny, light, full-powered hearing aid with 4 wonder transistors for just $50. So small, so light it can be hidden behind a man's necktie ... worn in a woman's hair. Operates for about 10¢ a week.
10-Day Money-Back Guarantee
FRED N. PAULI CO.
28 W. Huron FE 2-7257

(Advertisement)
Happy Is The Day When Backache Goes Away . . . .
Nagging backache, headache, or muscular aches and pains may come on with over-exertion, emotional upsets or day to day stress and strain. And folks who eat and drink unwisely sometimes suffer mild bladder irritation ... with that restless, uncomfortable feeling.
If you are miserable and worn out because of these discomforts, Doan's Pills often help by their pain relieving action, by their soothing effect to ease bladder irritation; and by their mild diuretic action through the kidneys — tending to increase the output of the 15 miles of kidney tubes.
So if nagging backache makes you feel dragged-out, miserable...with restless, sleepless nights...don't wait...try Doan's Pills...get the same happy relief millions have enjoyed for over 60 years. Get Doan's Pills today.

Underseas Black Gold Awaits the Wealthy

By PHYLLIS BATTELLE

GALVESTON (INS)—Take it from those who know where the booty is buried — this state is so wealthy that even when you go swimming there's gold under your floundering feet.

* * *

Of course, it's "black gold," the affectionate nickname the Texans give to oil, but who cares. Yellow or black, it buys plenty of the second-best things in life and goes a long way toward impressing the neighbors.

We heard about this black gold, which lies in large quantities off the coast of Galveston, and hurried on down laden with large ideas and a deep sea helmet, only to be told it's a highly complex business.

"First you've got to get a lease from the government to prospect for oil under the gulf waters," said a drilling specialist named Les Weber, "and then you better get up a few million dollars. In fact, maybe," he amended, "you better make it mor'n a few. Several, say."

* * *

The cold, hard mercenary fact is it takes about six times as much money to drill for underwater deposits of oil as it does on land. And so far the rewards have been hardly enough to keep a small, easy-to-feed hope alive.

TRIFLING RETURN

Two large and prosperous oil companies have tapped—or, as they say here, "brought in"—one well apiece. To indicate what a costly gamble this underwater wildcatting is, one of the corporations has invested $77,000,000 for a piddling $7,000,000 return.

* * *

"We know it's here though. Seismographic explorations indicate that. So everybody keeps going," says Weber. "Someday—any day—there're gonna strike it big and then, man! They'll build a city on that water."

Already, as you gaze west from the powdery sands of Galveston, you see what appears to be a skeleton settlement rising on the horizon. It's millions of dollars worth of pontoon-mounted derricks cracking down into Davey Jones' locker to see what loot is there.

Oil companies already have leased more than 100,00 acres of the gulf floor from the Texas State government (which owns the shoreline for the first 10½ miles) and the federal government (which owns the waters from there to the "continental shelf" up to 65 miles off-shore).

So far, the more distant areas are believed to hold the most oil, so the U.S. Treasury has collected more than 250 million dollars in leases for the potential paydirt underwater. The state of Texas has managed to struggle along with lease sales of only 32 million.

"In fact, so far it is a charity operation for the government," Weber grunted happily. "Hope we're saving you taxpayers a little money."

* * *

Oil companies who don't have many millions to gamble are sticking to their thriving land operations.

But outfits which can afford to indulge their pioneer spirit see in this underwater drilling an exciting challenge to find new, rich reserves of oil and gas. And the profits therefrom.

There are 510 square miles of potential oil land available for five-year leases under the gulf in this area. Less than one-third of the land is spoken for.

So if you like black gold, now is the time to take the underwater plunge.

Don't forget, though. Bring plenty of that yellow gold along. As anyone can see by looking at his salad bowl, this is a danger area for shrimps.

New Delhi may have a Hilton Hotel.

TODAY'S ASSIGNMENT FOR:

JUNIOR EDITORS



First Submitted by: Mrs. E. P. Pruitt Jr., Birmingham, Ala.

Boy in a Bottle

Did you ever see a ship placed inside a bottle? That is a difficult thing to do. But it's easy enough to put this boy in a bottle and have an interesting decoration for your room.

In a small jar place a layer of sand and pebbles an inch deep.

Now color Juanito and his two cactus plants, paste them down on cardboard, and cut them out. Spread the tabs at the bottom in different directions. Then stand them in the sand. Some sprigs of real leaves can also be pushed into the sand if you like. You can mount the parrot on Juanito's head by inserting its feet in a slit in his hat band.

And that is the way to put a boy in a bottle.

Junior Editors pays $10 for usable ideas. You should send them in care of this paper.

Tomorrow: Peter Pan Listens to Tinker Bell

PRESCRIPTIONS ACCURATELY FILLED AT LOWEST PRICES
FURTNEY DRUG STORE
SYLVAN CENTER
FE 8-0433

FEDERAL'S
COMPARE FEDERAL'S EVERYDAY LOW PRICES BEFORE YOU BUY!
You get more . . . MUCH MORE with
NORGE appliances

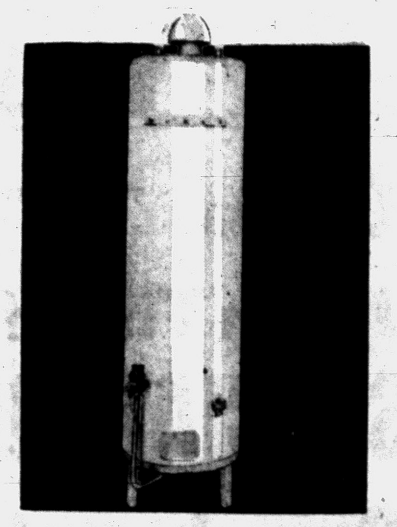

30-gallon fully automatic gas
Water Heater
REDUCED from 79.95
$58
Delivered, Serviced for 1 year
You'll always have hot water with this big 30-gal. tank. Automatic thermostat control gives accurate control of water temperature. Galvanized steel tank. Glass fiber insulation. Buy it now at Federal's!

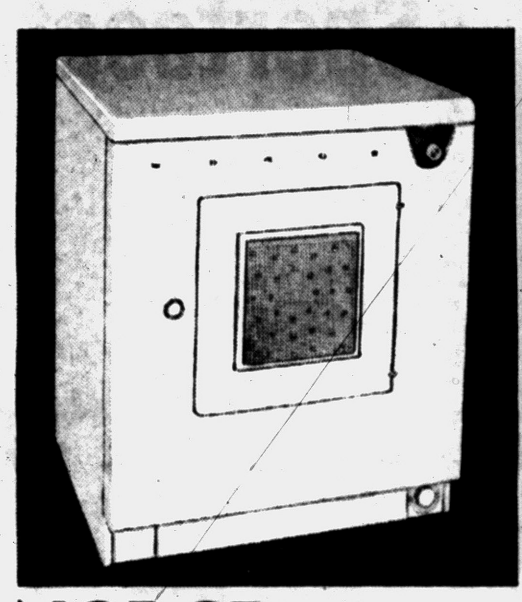



NORGE automatic electric dryer is a work-saver
Here's what a dryer does for you! Ends needless line hanging. Weather problems cease. Saves you time. And just one setting of control dial does all this for you. All this plus a low price, too!
$128
Low Priced
Delivered, 1-yr. Service

NORGE Time-Line washer with new reSUDSer
The way to an easier wash-day. Clothes come out cleaner with wave-action agitator and 5-way rinsing. Norge reSUDSer saves water and money. All with just one setting of Time-Line.
$188
REDUCED from 239.95
Delivered, Installed, Serviced





NORGE 8.5 cu. ft. refrigerator with big freezer
This family-size beauty has cross-top freezer and "chill" tray that hold 46 lbs. of frozen foods. New Handidor storage is double-deep. Spacious crisper for fruits and vegetables. Hurry and save!
$178
Low Priced
5-yr. Warrenty Included
Delivered, Hooked-up, Serviced

NORGE 30" gas range with mammoth full-width oven
Takes so little floor space, yet gives you big range features. Mammoth oven will hold biggest turkey. Clock and timer to guide you. Speed-broiler. Handy appliance outlet. Low priced!
159.95
REDUCED from 219.95
Delivered, Installed, Serviced

FEDERAL dept. stores
SAGINAW AT WARREN, PONTIAC
OPEN MON. FRI. SAT. NIGHTS TO 9

FEDERAL'S
COMPARE FEDERAL'S EVERYDAY LOW PRICES BEFORE YOU BUY!



ALL-NEW JET TUNING
ZENITH



Up to 48 sq. in. bigger than many other portables
Not 10-12-14 inch but
GIANT 17-INCH
(diagonal measure)
PORTABLE TV
139.95 Easy Terms
You actually get 140 sq. in. of viewable picture area with this 17-inch set. Easy-to-carry . . . Jet cylinders at sides act as handles. Cinebeam picture tube. CineLens picture glass.

Enjoy TV wherever you please with this consolette
Top tuning consolette rolls easily from room to room. Big 21-inch Cinebeam picture tube and CineLens picture glass add to viewing pleasure. Zenith Static-free FM sound system. Hurry and save!
$188

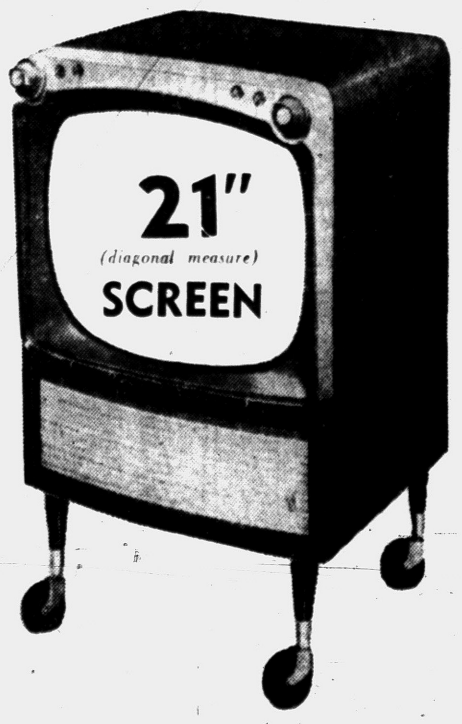

Zenith 4-speed Hi-Fi Phonograph with 3 speakers
99.95
It's portable. It's automatic. Has dual cartridge. 3 speakers to enhance listening pleasure.

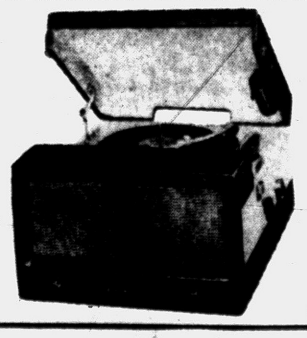

PRE-EASTER

sale

starting thursday 9:30 a. m.

short coats

$18

usually higher priced

Hopsacking, tweeds, boucles — the textured wools so important this spring. Many styles in hip to finger-tip lengths. Beige, blue, gold, coral, grey in sizes 10 to 16. **sale, $18.**

Winkelman's

PRE-EASTER

sale

starting thursday 9:30 a. m.

leather-lined

calf bags

$5.95

usually $7.95



Planned especially for you! Have a good Easter bag at much less than you had expected to pay. Two samples sketched from a group in navy or black — leather inside and out. **sale, $5.95.**

Price plus 10% fed. tax.

Winkelman's

TEL-HURON SHOPPING CENTER

SHOP MON., THURS., FRI., SAT. TO 9 P. M.



EASTER PARADE OF

It's Easter Time at every Store and Shop at Tel-Huron! Fashions! Foods! Gifts! Candies! Fabrics! You'll find a host of grand new, fresh, Spring merchandise awaiting your visit to this great shopping center. Come you'll find everything you want and need to make this the finest Easter yet!



OPEN THURSDAY FRIDAY AND SATURDAY NIGHTS UNTIL 9

Osmun's

TWO FINE STORES TO SERVE YOU BETTER!

Just in Time for Easter...

SPECIAL PURCHASE

Sportcoats

PLUS

Slacks

BOTH FOR ONLY

$35

This Week Only!



Here's a special even that's so big you'll want to drop everything and rush to Osmun's for first choice of this sensational group of Sport Coats.

Every coat loomed of imported wools, in brand new 1956 Spring weaves to please every man's taste . . . in a choice of colors that only a top-notch maker could offer! Rich tweeds, shetlands and nubby effects. Two or three button, patch or flap pocket models, with center vents. All sizes.

These handsome looking slacks come in a choice of all wool flannel or gabardine. You'll find every favorite Spring shade in our huge selection. Fine quality slacks tailored to fit you neatly . . . and comfortably. But hurry for best selection!

AVAILABLE AT

Both Stores

We Invite You to Use OUR 90-DAY— 3-PAY CHARGE PLAN *. . . It's So Convenient!*

Osmun's

DOWNTOWN STORE
Open Monday, Friday 'til 9

TEL-HURON CENTER STORE
Open Thurs., Fri., Sat. 'til 9

CUNNINGHAM'S

DOLLAR-SAVERS

For Your Easter Snapshots
Sylvania Press 25
FLASH BULBS
Reg. $1.20 **98c**
Carton of 10
STOCK UP NOW!

Modern, Decorative
SOFA Pillows
We have just received a new shipment of a wonderful array of decorator colors. Add new beauty to your living room this inexpensive way! But hurry for best selection!
Reg. $1.95 **99c**

Test Your Own Radio & TV Tubes
FREE!
It's simple on our Automatic Tube Tester . . . and it costs you nothing. We have full stock of replacement tubes . . . if needed.

Shop here for all your... GARDEN NEEDS
★Fertilizers ★Seed ★Tools ★Sprinklers

CUNNINGHAM'S

Self-Serve — Pic 'n' Pay

STEAK Sale



Naturally Tender Table Trimmed
ROUND or SWISS
STEAK
U. S. Graded Choice
69c lb.
TABLE TRIMMED
. . . means extra eating pleasure. Wrigley's trims away all the excess fat, bone and suet before the meat is weighed, leaving only enough for fine flavor.

Naturally Tender, Table Trimmed
SIRLOIN STEAKS
U. S. Choice
79¢ lb

Naturally Tender, Table Trimmed
Porterhouse or T-Bone Steaks
U. S. Choice
99¢ lb

WRIGLEY'S SUPER MARKETS

Bargains

out this week ... shop ... browse ...

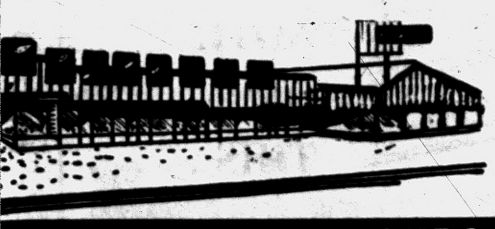

Stores Open Daily 9:30 A.M.



TEL HURON SHOPPING CENTER

Corner Telegraph and W. Huron in Pontiac

P. M. EXTRA HOURS TO SAVE!

SOME STORES OPEN MONDAY NIGHTS TOO! See Ads



BIG EASTER Sale



BOYS'-GIRLS' SPRING

COATS

Values to 18.99

SALE

10.82

Sizes 2 to 6x

7 to 14 & sub-teens, 13.82



FOR BOYS

Smart new tweeds, styled just like Dad's. Fully lined, newest colors, all with deep hems. Sizes 2 to 8. See them and save.

FOR GIRLS

Newest chic styles in rayon checks, wool tweeds and gabardines. Deep hem lines. Also nylon toppers and linen dusters.

FREE Balloons--Gifts for the Kiddies

Mr. Fred's WONDERLAND Shop

"Best for Children"

Tel-Huron FE 5-9955

SWEATER PUMPS

they fit like expensive sweaters

FOR A STYLE-RIGHT . **Easter**

The elasticized collar cuddles your foot and the new chamois-soft lining caresses it . . . open or closed toe in patent leather and blue calf. Sizes 4½ to 11, AAAA to C widths. Cuban or high heels.

$10.95



As Seen in Women's Home Companion

Naturalizer

THE SHOE WITH THE BEAUTIFUL FIT

. . . for the Young at Heart!

at Easter Time

The minute youngsters set eyes on smart, new Jumping-Jack Seniors . . . they love 'em. Superb fit, flexible construction. Perfect for growing feet.

JUMPING-JACKS®

SENIORS





Sizes from infants' to large boys' and girls' size 4. Widths from A to E.

Sizes 8½ to 12 **$6.99**

Sizes 12½ to 4 **$7.99**



THE **SHOE BOX**

Phone FE 4-0259



Easter Slips



Smartly styled slips in your choice of Rayon, Nylon, Plisse, or Cotton. Plainly tailored or exquisite lace trims. 2-gore and 4-gore. Sizes 32 to 52. Perfect for gifting, too!

$1.19 to $2.98

KRESGE'S

Check-Out Service Tel-Huron Store

SET A LOVELY TABLE FOR YOUR

EASTER FEAST

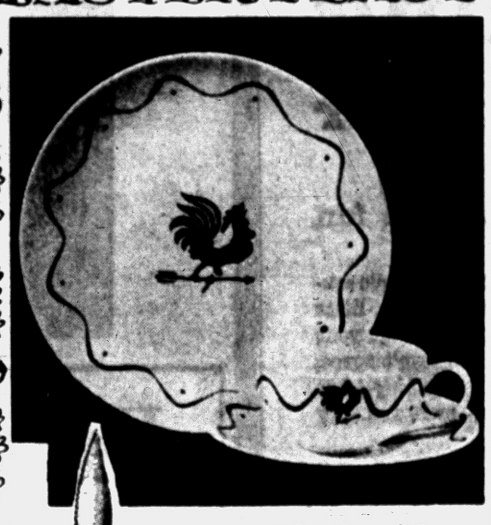



with this New

Sunrise

16-Piece

STARTER SET

Charming dinnerware by Royal! Specially low priced for a limited time only! All first quality! Ovenproof! New coupe shape on white background with a lovely soft black pattern. Guaranteed open stock!

Regular $6.98 1/2

$3.49

Limited Time Only

Complete Open Stock 20% Off

Savings on every item. Get your starter set now and fill in with open stock pieces at sale prices!

MYER'S Jewelry Shop

TEL-HURON SHOPPING CENTER

OPEN EVERY THURS.-FRI.-SAT. to 9 P.M.

Sew 'n Save Fabric Shop



for Easter **FABRICS** *for Spring*

Wellington-Sears New

TOP SAIL

Plied yarn Sail Cloth. So ideally suited to dresses, separates, playclothes, drapes and slip covers.

79¢ Yd.

Assorted Prints. Dots. Stripes. Checks 36" Width

Lovely colors and white. Beautiful when made up and so easy to make up. You'll like it for so many, many things.

44¢ Yd.

45-Inch Width

Open Thurs.-Fri.-Sat. Eve's to 9

Sew 'n Save FABRIC SHOP Ph. FE 5-4457

TEL-HURON SHOPPING CENTER

For Goodness Sake— send

Easter Candy from Sanders!





The **Easter Special Assortment**

A sparkling gift assortment of Sanders favorite milk and dark chocolate-coated candies—fruits, creams, nuts, and crispy and chewy centers—with colorful Easter specialties, and a floral decorated chocolate cream plaque.

$2.60 2 POUND BOX

$3.85 3 POUND BOX

Place Parcel Post Orders Now!

THIRTY-SEVEN SANDERS STORES AND 31 NATIONAL SUPER MARKETS

Sanders Since 1875

In addition to the regular Sanders assortments, there is a wide variety of colorful Easter boxes, baskets, and novelties.

Where Quality Costs You Less

EASTER SUNDAY IS APRIL 1st

Visit your nearest Sanders Store in the Tel-Huron Shopping Center

Telegraph Road and West Huron Street, in Pontiac

North Carolina State had 256,000 attendance for the 1954-55 basketball season for a record high, and it was followed by Minnesota with a mark of 244,000 for a strong second place.

GHS Rebuilt WASHERS



$14.95 $19.95 $24.95 $29.95

All in good operating condition and are name brands. Such as Maytag, Easy, Thor, Speed Queen and others.

Reconditioned Westinghouse Laundromat Automatic Washer only $99.95 Installed

Reconditioned Frigidaire Automatic Washer $99.95 Installed

Choice of 16" TV Trade-In Sets, Console or Table Models. $49.50

Trade-In Gas or Electric Ranges $19.95

Rebuilt Refrigerators $49.50

The GOOD HOUSEKEEPING Shop of PONTIAC

51 W. Huron Mon. & Fri. 'til 9:00 FE 4-1555



YOUR EYES are your most precious gift . . . BE SURE you are seeing properly . . .

DR. H. BUSSEY Optometrist Eyes Examined

Now Located at 40 S. Saginaw Next to State Theater FE 4-5211

Hear Dr. Bussey's Educational Optometric Program Wednesdays at 6:15 on WPON

DR. HAROLD BUSSEY, OPTOMETRIST

Your Income Tax Primer—No. 9

Two Methods Available for Figuring Deductions

By RICHARD A. MULLENS
(9th of 13 articles)

Every taxpayer, regardless of the amount of his income, has the right to choose one of the two following amounts and to subtract such amount from his income before computing his tax:

1. The total of his expenditures in 1955 for deductible personal items like contributions, taxes, interest and casualty losses, or

2. The so-called standard deduction, which amounts to about 10 per cent of your income under $10,000.

The idea is to choose whichever of the above amounts gives you the larger deduction. Most taxpayers find that the standard deduction gives them the larger deduction, but before you can wisely decide which amount is best for you, you have to know what deductions you can claim. This and the next article of the Primer describe the deductible items.

You can claim as a deduction contributions to recognized, nonprofit religious, charitable, educational and scientific organizations; to societies for the prevention of cruelty to children or animals; and to governmental organizations for exclusively public purposes.

You cannot deduct dues paid to social organizations even though they have charitable or welfare subsidiaries to which gifts are deductible.

You cannot deduct gifts to individuals no matter how needy they may be. Contributions to political parties or to any organization which uses the money to influence legislation are not deductible.

Prior to 1954 you could not claim charitable contributions in excess of 20 per cent of your adjusted gross income. The new law retains the 20 per cent as a general limitation but allows you to deduct an additional 10 per cent if the additional contribution is paid to exempt religious organizations, schools or hospitals.

Any contribution claimed must have been actually paid in cash or property in 1955. A pledge to pay money in some future year is not deductible in 1955.

Printed with this article is a check list of some typical organizations contributions to which are deductible. There are many other organizations to which deductible contributions can also be made.

* * *

All interest paid on loans can be itemized on page 2, Form 1040 except interest paid on loans incurred to buy wholly tax-exempt securities or single premium life insurance or annuity contracts. The taxpayer deducting the interest must be legally obligated to pay the interest.

HOME PAYMENTS

Those of you who are purchasing a home by monthly payments are undoubtedly paying a considerable amount of interest each month. In many instances, the interest payments will be so large that it will pay you to itemize all your deductions rather than take the standard deduction.

When a loan is repaid in monthly amounts, a certain amount of each payment is usually for interest while the rest is either applied on the principal or for insurance, service charges and the like.

If you don't know how much of your monthly payment is for interest, ask the bank or person to whom you made the payments for a statement showing the interest payments you made in 1955.

Interest charges on installment purchases can now be deducted, even though not separately stated, as long as there is at least a carrying charge separately stated.

If carrying charges on an installment purchase are separately stated, but the amount of interest included therein is not separately stated, then the carrying charges will be considered to include not more than a six per cent interest charge based on the average unpaid balance under the contract during the year, but not in excess of the carrying charge attributable to that year.

Many of the taxes you paid in 1955 can be deducted on Page 2 of Form 1040 if you choose to itemize your deductions. To be deductible the tax must be imposed on you and paid by you. That mans you cannot deduct taxes you pay on your mother's property.

Page 11 of the official instructions gives a list of taxes which you can and cannot deduct, the most important of which are state income taxes, property taxes, and local gasoline and retail sales taxes.

Most taxpayers do not have receipts or do not keep a record of small payments for deductions like gasoline tax and sales tax. The Internal Revenue Service may allow an estimated deduction provided it is reasonable.

The gasoline tax can be estimated by dividing the total number of miles driven in 1955 by the average number of miles your car operates on a gallon of gas. Then multiply this by the state and any local tax per gallon.

Do not include the Federal gasoline tax.

SALES TAX

The following plan will give you a reasonable estimate of the sales tax. There is generally no sales tax on rent, insurance or savings. First, add up what you spent or set aside for items on which there is no sales tax, and subtract it from your total expenses.

To this remainder, add anything you bought out of savings, or installments that would be subject to sales tax. Multiply the sum of these by your sales tax rate. This will give you the amount to deduct as sales tax. If you live in a locality where food is subject to sales tax, add what you spent on food to the amount subject to tax.

NEXT: Other deductions.

Deductible Gifts

Here is a list of some organizations to which contributions are deductible. There are many other organizations on the approved list. You can deduct what you gave during 1955, in money or the fair value of goods, up to a total that does not exceed 20 per cent of Item 11, page 1 of Form 1040, plus an additional 10 per cent to certain organizations as described in this article.

American Cancer Society
American Red Cross
Boy Scouts
Christmas Seals
Comunity Chests
Girl Scouts
National Foundation for Infantile Paralysis
Salvation Army
United Jewish Appeals
Veterans Organizations (By name)
Young Men's and Young Women's Christian and Hebrew Associations
Churches or established religious organizations (By name)
Non-profit colleges, universities and schools (By name)

Pop's 6 Children to Be Married on Same Day

BLENHEIM, Ont. (INS) — Leo Dorssers, immigrant Dutch farmer and father of 15, had this to say when four of his daughters and two of his sons announced spring wedding plans:

"So you all decide to get married in the spring. Good, I give you my blessing. But the weddings will be all the same day and in the same church.

* * *

"Spring is a busy time for a farmer. So I can't be running all over the country, here one day and there the next for a lot of weddings."

The children agreed and the marriages will take place April 28 in little St. Mary's Church at Blenheim.

Four other of the Dorssers' children already are married. The family came to Canada on the installment plan. Three sons and two daughters arrived in 1953. The parents and the other 10 children followed in 1954.

Neisner's 42 N. Saginaw St.



MAKE A NOTE OF THIS . . .

Our current dividend rate has been increased to 2½ per annum, payable June 30th. So make sure you get in on these wonderful earnings.

Start your Savings Account with us and keep adding to it each week. The more you save . . . the more you'll earn. A word to the wise is sufficient.

WE HAVE NEVER MISSED A DIVIDEND

PONTIAC Federal SAVINGS and Loan Association

16 E. Lawrence Downtown — 761 W. HURON STREET — 407 Main St. Rochester

More of everything ...but water

more life...more flavor...more fun

Everywhere you go, you hear more people asking for Blatz. And the reason is simple. Blatz gives you *more*. Ask the bartender at your favorite tavern, and see if he doesn't agree. Blatz gives you more of *everything*...but water. More life, more flavor—more fun. Try it. Tonight?

If it's beer you want...the beer you want is Blatz



Blatz

Hospitality headquarters—at your favorite tavern.

© 1956 BLATZ BREWING CO., MILWAUKEE, WIS., A DIVISION OF SCHENLEY INDUSTRIES, INC.

We're Remodeling BUSINESS AS USUAL! WOW! What Savings!

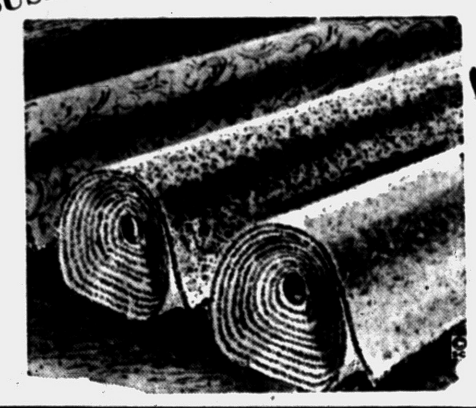

Heavy Textured

Green—Cocoa—Rosewood

Regular $10.95

A fine heavy cut pile carpet that is wonderful for looks and wear. See it now — you won't want to overlook this bargain. $6.50 Sq. Yd.

Soil-Sun-Dirt-Grease Resistant

Regular $9.95

Here is the carpet that will please all families — especially those with children—no stain—no spots—no grease—practically everything will wash out with water and clorox. $7.50 Sq. Yd.

Ready-Made Draperies

Regular $7.95 Pr.

Modern prints with gold overlay print. $5.95 Pr.

Abstract Modern Prints

White background with green, gold, black or rose overtones and gold overlay. Regular $12.95 pair. $10.95 Pr.

Roll Remnants

		Sale
Reg. $325.00 12x23'	Heavy Green Loop	$219.00
Reg. 372.30 12x25'4"	Grey tone-on-tone	280.56
Reg. $310.70 12x18'6"	Tan & Beige Tweed	279.76
Reg. $357.00 12x25'4"	Beige tone-on-tone	285.60
Reg. $298.00 12x14'	Heavy Grey sculptured	198.00
Reg. $252.00 12x14'7"	Green & Brown Tweed	198.00

Carpets and Draperies of Distinction

McCandless'

Pontiac's Oldest Exclusive Floor Covering Firm!

11 N. Perry St. Phone FE 4-2531

TERMS— No Money Down— 36 Months to Pay!

GET MORE LOW PRICES ON MORE ITEMS...MORE DAYS OF THE WEEK...AT A&P!



at A&P

COME SEE YOU'LL SAVE AT A&P!

Customers' Corner

The Fifth Season . . .

With the advent of Spring, we'd like to remind you of the Fifth Season! At A&P, we call it the Thrift Season, too . . . a year-round proposition that never changes, except to get brighter, savings-wise!

Right now, for example, A&P is offering the most outstanding array of low prices in our history by way of bowing to our customers for the most extraordinary year we've ever enjoyed!

We're not content to insure your spending less on food . . . A&P is courtesy-conscious, too! So, if you've an idea on bettering the service, just mention it to your A&P Manager . . . he'll be glad you did!

Meantime, forget about the weather . . . come see, all the time! You'll save . . . always!

CUSTOMER RELATIONS DEPARTMENT
A&P Food Stores
420 Lexington Avenue, New York 17, N. Y.

COMPLETELY CLEANED, WHOLE OR CUT-UP

Frying Chickens LB. 39c

A&P Super-Right MEATS

Chicken Breasts CUT FROM FANCY YOUNG FRYERS . . . LB. 75c
Chicken Legs CUT FROM FANCY YOUNG FRYERS . . . . . LB. 69c

"SUPER-RIGHT" BOSTON STYLE
Pork Butts . . . . . LB. 29c

"SUPER-RIGHT" 13 TO 15 LBS. AVERAGE
Whole Smoked Hams LB. 49c

"SUPER-RIGHT" FIRST 5 RIBS
Rib Roast . . . LB. 59c

Turkeys	OVEN-READY 4 TO 22 LBS. AVG. . . .	LB.	57c
Ham Slices	"SUPER-RIGHT" CENTER CUTS . .	LB.	79c
Sliced Bacon	"SUPER-RIGHT" FANCY	LB. PKG.	39c
Polish Sausage	"SUPER-RIGHT" TOP QUALITY	LB.	49c
Pork Steaks	"SUPER-RIGHT" CUT FROM BOSTON BUTTS	LB.	39c
Pork Loins	"SUPER-RIGHT" 7-RIB PORTION . .	LB.	27c
Spare Ribs	"SUPER-RIGHT" 2 TO 3 LB. RIBS . .	LB.	35c
Leg O' Lamb	"SUPER-RIGHT" TABLE TRIMMED	LB.	59c
Boiling Beef	"SUPER-RIGHT" LEAN PLATE MEAT	LB.	10c
Chuck Roast	"SUPER-RIGHT" BLADE CUT	LB.	39c

CANADIAN STYLE, "SUPER-RIGHT"
Bacon 2 TO 3-LB. END PIECE LB. 69c

Bacon	"SUPER-RIGHT" THICK SLICED—COUNTRY STYLE 2	LB. PKG.	75c
Pork Sausage	"SUPER-RIGHT" TINY LINKS	LB.	47c
Whole Hams	"SUPER-RIGHT" 10 TO 12 LBS. AVG.	LB.	53c
Chili Sticks	MICKELBERRY 10-OZ. PKG. . .	EA.	29c
Canned Picnics	KINGAN 4-LB. SIZE	EA.	1.99
Luncheon Meat	4-VARIETY PKG.	LB. PKG.	59c
Boiled Ham	"SUPER-RIGHT" CENTER SLICES . .	½-LB. PKG.	69c
Veal Roast	"SUPER-RIGHT" LEG, RUMP, OR SIRLOIN	LB.	49c
Slab Bacon	"SUPER-RIGHT" WHOLE OR END PIECE	LB.	29c
Grand Duchess Steak	. .	11-OZ. PKG.	45c

FRESH—PAN-READY
White Bass . . LB. 35c

Pan-Ready Whitefish	. .	LB.	59c
Fresh Smelt	COMPLETELY CLEANED . .	LB.	27c
Lake Perch	PAN-READY . . .	LB.	49c
Halibut Steaks	FOR BROILING OR BAKING	LB.	39c
Salmon Steaks	TRY THEM BROILED	LB.	69c
Fish Sticks	CAP'N JOHN'S . . . 2	10-OZ. PKGS.	57c

*Because meat represents about 25% of your food budget, it's important to know . . . A&P's "Super-Right" Quality is a reliable standard of top meat value. "Super-Right" assures you that whatever you choose at A&P is *Quality Right . . . Controlled Right . . . Prepared Right . . . Sold Right* and *Priced Right*

TOP QUALITY, GOLDEN RIPE
Bananas . . . . . 2 LBS. 25c

MICHIGAN GROWN, U. S. No. 1
Yellow Onions 3 LB. BAG 10c

Pineapple	CUBAN 8-SIZE . . . 3	POR	1.00	Super Spuds	MAINE SELECTED . 10 LB. BAG 59c
Fresh Spinach	. . . . .	10-OZ. BAG	19c	Idaho Potatoes	. . . 10 LB. BAG 69c
Broccoli	FRESH, YOUNG TENDER SHOOTS . . .	BUNCH	29c	Texas Cabbage	. . . . . LB. 9c
Cucumbers	FLORIDA GROWN FANCY 2	POR	29c	Green Beans	BLACK VALENTINE LB. 19c
Grapefruit	FLORIDA SEEDLESS . . . 8	LB. BAG	49c	Grass Seed	OXFORD PARK . . 5 LB. BAG 1.79

EXTRA FANCY McINTOSH
Apples . . . 2 LBS. 29c

A&P FROZEN CONCENTRATED
Orange Juice 6 6-OZ. CANS 85c

Florida Oranges	VALENCIAS 8	LB. BAG	59c	Frozen Pies	LIBBY'S CHICKEN, TURKEY OR BEEF 5 POR 99c
Fresh Carrots	TOPS REMOVED . 2	16-OZ. BAGS	19c	Strawberries	LIBBY'S FROZEN . . 4 10-OZ. CANS 99c
Fresh Asparagus	CALIFORNIA GROWN	LB.	49c	Fruit Pies	LIBBY'S FROZEN APPLE OR CHERRY 5 POR 99c
Red Radishes	 2	8-OZ. BAGS	15c	Lima Beans	LIBBY'S FORDHOOK . 2 10-OZ. PKGS. 49c
Green Peppers	CALIFORNIA WONDERS 3	POR	29c	French Fries	LIBBY'S FROZEN . . 3 9-OZ. PKGS. 49c

Luncheon Meat "SUPER-RIGHT" . . . . . 4 12-OZ. CANS 99c

A&P Homestyle Peaches . . 3 30-OZ. CANS 1.00

A&P—OUR FINEST QUALITY
Grapefruit . . . . . 2 16-OZ. CANS 29c

IONA BRAND
Bartlett Pears . . 3 29-OZ. CANS 89c

PROCESSED AMERICAN OR PIMENTO CHEESE FOOD
Ched-O-Bit 2 LB. LOAF 69c

CRESTMONT—EIGHT DELICIOUS FLAVORS
Ice Cream . . QT. CTN. 49c

YOUR CHOICE—10c

Iona Corn	CREAM STYLE WHITE . . .	16-OZ. CAN	10c	Mel-O-Bit	PROCESSED AMERICAN OR PIMENTO CHEESE SLICES 8-OZ. PKG. 27c
Pork & Beans	SULTANA . . .	16-OZ. CAN	10c	Sliced Swiss Cheese	WISC. LB. 59c
Red Kidney Beans	ANN PAGE	16-OZ. CAN	10c	Jar Cheese	KRAFT'S 4 KINDS . . . 2 5-OZ. JARS 49c
Butter Beans	SULTANA . . .	16-OZ. CAN	10c	Large Eggs	SUNNYBROOK GRADE "A" . . DOZEN 55c
Elbow Macaroni	ANN PAGE . .	8-OZ. CTN.	10c	Muenster Cheese	A&P SLICED 8-OZ. PKG. 29c
Mustard	ANN PAGE	9-OZ. JAR	10c	Sharp Cheddar Cheese	WISC. LB. 59c
Mint Jelly	SULTANA	5-OZ. JAR	10c	Ice Cream	CRESTMONT VANILLA OR NEAPOLITAN ½-GAL. SLICE PAK 79c
Sandwich Bags	TIDY HOUSE . . .	PKG. OF 50	10c		
Steak Sauce	NORTH AMERICAN . .	5¼-OZ. CAN	10c		
Dry Spaghetti	ANN PAGE . . .	8-OZ. CTN.	10c		

FOR COOKING OR SALADS
dexola Oil . . QT. BOT. 49c

Fruit Cocktail	SULTANA . . 3	29-OZ. CANS	95c
Pineapple	A&P SLICED . . . 3	30-OZ. CANS	1.00
Cherries	RED SOUR PITTED . . . 2	16-OZ. CANS	33c
Grapefruit Juice	A&P . . 2	46-OZ. CANS	39c
Pie Crust	PILLSBURY . . . 2	9-OZ. PKGS.	31c
Grape Juice	A&P	24-OZ. BOT.	25c
Pineapple Juice	A&P . . 4	46-OZ. CANS	99c
Sultana Cocoa	. . . . .	1-LB. CAN	49c

A&P—OUR FINEST QUALITY
Applesauce 4 16-OZ. CANS 47c

Waxed Paper	KITCHEN CHARM 2	100-FT. ROLLS	35c
Graham Crackers	NATIONAL BISCUIT	1-LB. PKG.	37c
Eight O'Clock Coffee	. .	1-LB. BAG	79c
Maraschino Cherries	Liberty	10-OZ. JAR	35c

PHILLIPS WHOLE WHITE
Potatoes . . 3 16-OZ. CANS 25c

Fancy Tuna	A&P BRAND WHITE MEAT . .	7-OZ. CAN	29c
Shrimp	SULTANA BRAND MEDIUM SIZE . . .	5-OZ. CAN	41c
Tomato Sauce	A&P . . . 3	8-OZ. CANS	25c
Ketchup	ANN PAGE 2	14-OZ. BOTS.	39c
Tomato Juice	A&P . . . 2	46-OZ. CANS	49c
Dill Pickles	DAILEY BRAND KOSHER STYLE . .	64-OZ. JAR	39c
Navy Beans	JACK RABBIT . . 2	LB. PKG.	25c
Iona Beans	CUT WAX . . . 4	15½-OZ. CANS	49c

IONA TENDER, YOUNG
Peas . . . . 4 15½-OZ. CANS 47c

Blended Juice	A&P . . .	46-OZ. CAN	27c
Cake Mix	SWANSDOWN BUTTERSCOTCH . . .	19-OZ. PKG.	29c
Jelly Beans	WORTHMORE	2-LB. PKG.	39c
Woodbury Soap	. . . 3	REG. CAKES	28c

A&P WHOLE KERNEL
Corn . . . . . 2 16-OZ. CANS 27c

Red Salmon	SUNNYBROOK . .	16-OZ. CAN	79c
dexo Shortening	. . . 3	LB. CAN	72c
Family Flour	SUNNYFIELD . 5	LB. BAG	39c
White House Milk	INSTANT NON-FAT 2	9.6-OZ. CANS	45c
Pancake Flour	SUNNYFIELD 2	20-OZ. PKGS.	29c
Vlasic Horseradish	. . 2	5-OZ. JARS	29c

IT'S NATIONAL *RICE* WEEK!

Sunnyfield Rice	2-LB. PKG.	33c
Sultana Rice	2-LB. PKG.	27c

CYPRESS GARDENS
FRESH, CHILLED
Fruit Salad PT. JAR 31c

NEW JANE PARKER COOKIE TREAT
Cocoanut Bars 10-OZ. CELLO BAG 25c

Keyko Margarine	. . . .	1-LB. CTN.	29c	Blue Vim	. . . . . GIANT PKG. 69c
French Dressing	SHEDD'S E-ZY MIX . .	8-OZ. BOT.	20c	Breeze	Reg. Size—With Wash Cloth 31c Giant Size—With Dish Towel 75c
Velveeta	KRAFT'S PLAIN OR PIMENTO CHEESE FOOD 2	LB. LOAF	85c	Lux Liquid	. . REG. SIZE 10c OFF 27c LARGE CAN 65c
Kraft's Cheez Whiz	. . .	16-OZ. JAR	53c	Ad Detergent	. . . . . 50-OZ. PKG. 72c
Ballard's Biscuits	OVEN-READY 2	8-OZ. CANS	29c	Vel Liquid	. . 12-OZ. CAN 5c OFF 29c 22-OZ. CAN 63c
Kraft's Mayonnaise	. . .	16-OZ. JAR	43c	Dial Soap	. . . . . 3 REG. CAKES 38c
Handi-Snacks	KRAFT'S SMOKED PROCESSED CHEESE	6-OZ. PKG.	29c	Surf	. . . . REG. PKG. 30c GIANT PKG. 12c OFF 60c
Sandwich Spread	KRAFT'S MIRACLE . .	8-OZ. JAR	24c	Vel	. . . . . REG. PKG. 30c GIANT PKG. 72c
Lux Flakes	. . . . .	12½-OZ. PKG.	31c	Dial Soap	. . . . . 2 BATH CAKES 37c
Rinso White	. .	REG. PKG. 30c	GIANT PKG.	72c	
Palmolive Soap	BATH CAKES 2 FOR 27c 3	REG. CAKES	28c		

ANN PAGE PROVES *Fine Foods Needn't Be Expensive*

Guaranteed by Good Housekeeping

ANN PAGE Pure
PRESERVES

CHOICE OF:
APRICOT, CHERRY, PEACH, BLACKBERRY, PINEAPPLE or RED RASPBERRY



2 lb. Jar 49c

A select sextet of popular Ann Page preserves . . . perfect as sandwich spreads or dessert toppings. Your choice of six flavor favorites in the economical 2-pound size. Buy several jars and save!

More Ann Page Values!

French Dressing	PT. BOT.	29c
Mayonnaise	PT. JAR	31c
Tomato Soup 4	10½-OZ. CANS	35c

Choicest . . . Whichever You Choose!

Jane Parker **DONUTS**



Pkg. of 12 19c

Your Choice:
GOLDEN, CINNAMON or SUGAR
Delight 'em with these airy-light taste-tempters!

More Jane Parker Values!

Cherry Streussel Pie	REG. 49c	8-INCH SIZE	39c
Spanish Bar Cake	. . .	ONLY	29c
Sliced White Bread	. . .	1¼-LB. LOAF	17c

AMERICA'S FOREMOST FOOD RETAILER . . . SINCE 1859

A&P Super Markets

THE GREAT ATLANTIC & PACIFIC TEA COMPANY

All prices in this ad effective thru Saturday, March 24th.

Landlady Just Can't Abide That Black Pitch Patch

HOLLYWOOD, Fla. (AP) — Mrs. Mary Catchings just can't abide that black asphalt patch on the white concrete sidewalk in front of her apartment house.

City workmen fixed a hole there. Mrs. Catchings scrapped away the asphalt before it hardened. The city workmen put it back; she removed it again. After one more round, City Manager Joseph W. Watson suggested they all see if white cement wouldn't blend the patch in with the rest of the sidewalk.

Miss Catchings has agreed. She said she just wants a patch that won't jar the color sensibilities of her and the tenants.

THE STORY OF EGGBERT — An Easter Adventure — By Walt Scott



Rocket to Carry 'Earth Moon'

Missile Will Hold First Man-Made Unit Into Outer Space

BALTIMORE (AP)—A rocket resembling a huge rifle cartridge—72 feet long and only 45 inches in diameter at its widest point—will carry the earth's first man-made moon 300 miles into outer space in about 10 minutes.

* * *

The first public description of the 22,600-pound Vanguard rocket was given yesterday in a joint Navy-Glenn L. Martin Co. announcement.

Martin is building the three-stage rocket, which is scheduled for launching from the Air Force missile test center at Cocoa, Fla., as part of this country's participation in the International Geophysical Year, 1957-58.

* * *

Martin said the Vanguard will be the "first liquid fuel rocket designed to be controlled without the use of fins," an innovation termed "a scientific break - through by Martin engineers."

The rocket will be guided by a power plant installed on a semi-pivot, making possible directional changes in the stream of power from the rocket's tail. This plant will guide the rocket.

* * *

The first stage will boost the rocket practically straight up about 38 miles above the earth.

The second stage, which fits just above the first, will ignite immediately upon separation and proceed on a progressively more inclined trajectory to an altitude of about 140 miles. At a predetermined point in its flight, the second stage rocket will jettison its streamlined nose encasing the third - stage rocket, leaving it and the satellite exposed.

After its burnout, at about 140 miles altitude, the second - and third-stage combination will coast upward until it reaches the satellite's orbit 300 miles above the earth and about 700 miles horizontally from the launching point.

Stage 3 will be given a spinning motion to insure stability on its orbit before the second-stage rocket drops off.

* * *

Stage 3 has the task of increasing speed up to 18,000 miles an hour, a velocity high enough to counteract the earth's gravitational pull.

Ambassador Resigns

TAIPEI, Formosa (AP)—The Chinese Nationalist government announced today that it had accepted the resignation of Dr. V. K. Wellington Koo as ambassador to Washington.

James Petrillo Shines at Banquet for Sullivan

NEW YORK — It was a night that made me glad I left the farm.

All the glitteringest stars were out—Margaret Truman and fiance, Marlene Dietrich, Joan Crawford, Nanette Fabray, Cyd Charisse—but music czar James Caesar Petrillo outshone everybody with an impromptu speech at the Friars' banquet for Ed Sullivan.

★ ★ ★ ★

Not that Jimmy Petrillo outdid Rex Harrison and Julie Andrews whose "My Fair Lady" is the greatest musical of our time . . .

Petrillo somehow got to lawyers.

"Lawyers!" he sneered. "A lawyer, you can trust him with anything you got, if you haven't got anything. I got a staff of lawyers at $200,000 a year, and believe me, I have to tell them how to keep me outa jail."

Toastmaster Joe E. Lewis who claimed he'd recently had a throat operation—"I once swallowed a shot glass in Chicago"—begged to introduce "the greatest Fisher body in the world," Debbie Reynolds.

★ ★ ★ ★

The swirl around Margaret Truman at "My Fair Lady" didn't prevent her from thanking me for mentioning how brilliant she was in selecting a newspaperman for a husband. "Thanks for the plug," said her espoused.

Somehow came also this tale. Purportedly Irving Berlin heard a rock-and-roll hit record and expressed surprise. "Isn't it amazing," he said, "that a song like that should be written by a 13-year-old boy?" . . . "Is it so amazing?" asked a friend . . . "It is," said Berlin. "I thought songs like that'd be written by 6-year-old boys!"

THE MIDNIGHT EARL . . .

Bing Crosby's frozen juice company reportedly faces investigation on competitors' complaints of monopoly . . . Kim Novak and Frank Sinatra are set for the film, "Pal Joey" . . . Dick Haymes will sell his west coast home and become a New Yorker; he'll head a TV production outfit that includes brother Bob . . .



RENEE ROY

Is Eddie Cantor planning a screen return in "The Fifth Season"? . . . Ava Gardner's in Mallorca, aboard Errol Flynn's yacht — but Flynn's in H'wood! . . . Renee Roy, a former Miss New York City, was signed for "The Ziegfeld Follies."

Louis Armstrong will be accompanied to Australia by Dr. Alex Schiff, who melted 100 pounds off him . . .

Jack Dempsey will close his B'way restaurant for one day soon to give a big private party for his new honey, May Mann.

EARL'S PEARLS . . .

We admire those bold politicians and military men who have decided that at last it can be told—at $2.50 a word.—Banking Magazine.

WISH I'D SAID THAT: Chris Schenkel spotted this sign along an Ohio road: "This is God's Country. Don't Drive Like a Bat Out of Hell."

TODAY'S BEST LAUGH: Ted Steele found a REALLY rich Texan. This guy has a different dentist for each tooth.

"Whatever it is that keeps people from getting rich," sighs Tony Pettito, "most of us have it." **That's earl, brother.**

(Copyright 1956, the Hall Syndicate, Inc.)

Aldous Huxley Weds Italian Concert Star

YUMA, Ariz. (AP)—Aldous Huxley, 61-year-old British novelist best known for his "Brave New World," has married Italian concert violinist Laura Archera, 40. The ceremony was performed here Monday. Huxley and his bride both said their homes were in Los Angeles.

The marriage was the second for Huxley.

Hot-Rod's Blues

LOUISVILLE, Ky. (AP)—In this hot-rod age Kenneth Wagner's problem will be hard to solve in this area. A teen-ager learning to drive smashed into Wagner's 1925 Model T Ford. He figures it will cost $200 for a wooden spoke wheel, headlight and fender, but so far he hasn't had any luck in finding parts. The Ford had never been in an accident before, but it had been in storage several years.

Foreign firms now may have branches in Sweden on easier terms, Stockholm learns.

(Advertisement)

FASTER WORKING MUSTEROLE Is Now, Improved NOW to break up chest cold tightness!

Get astonishing relief from New, Improved Musterole — it now contains an amazing new pain-relieving drug. Again this famous product is making headline news! There's nothing like it for a cold!

Feel Musterole's new deeper-acting medication go to work in aching chest, throat and back. Improved Musterole's special ingredient now goes after muscular pain and stiffness due to colds, like nothing you've ever tried before! It helps break up acute upper bronchial congestion, and helps loosen up localized nasal and throat congestion.

Choose one of three strengths: Child's Mild, Regular, Extra Strong. They're *all* new—*all* improved! Many doctors have recommended Musterole for years! Though specially medicated now, you don't pay a penny more! Insist on New, Improved Musterole.



Relax

for a change... in low-cost luxury

Sit back and enjoy yourself in smooth . . . easy riding comfort. No parking or driving worries . . . let Greyhound do the work . . . you have all the fun . . . Go Greyhound

. . . on your next trip to

WASHINGTON, D. C.

take your choice of 8 convenient schedules daily — $13.95 plus tax

Save even more on round trips

Chicago, Ill.	$ 7.40
Norfolk, Va.	$18.45
Nashville, Tenn.	$13.15
Toledo, Ohio	$ 2.40
Toronto, Ont.	$ 7.25
Jonesboro, Ark	$16.35
Mobile, Ala.	$21.10

All Fares One-Way—U. S. Tax Extra

GREYHOUND TERMINAL
124 N. Perry St. FE 4-2595

GREYHOUND



3-PC. BEDROOM ENSEMBLE

REDUCED $100.00

See this beautiful, modern bedroom suite finished in rich looking Ambertone. Big 54" Dresser with dust-proof drawers. Large flaw-free plate glass mirror. And smartly styled panel bed. Many other lovely suites to choose from made by such famous names as: Bassett, Kent Coffee, Ramseur, Gwynn National and Ferdinand.

SPRING SPECIAL! $129.95

REGULARLY $229.95

SPRING BARGAIN BUYS!

SEALY HOLLYWOOD BEDS Complete . . . as low as $59.50

Your Choice of Finishes ODD BEDS Big Selection $19.95

Your Choice of ODD CHESTS 5-Drawer Styles $24.95 - $29.95 - $49.95

Chrome or Wrought Iron BREAKFAST SETS All Famous-name Makes $49.95 Up

CLAYTON'S

FURNITURE & APPLIANCES

FREE PARKING Right at Our Front Door. No Traffic Congestion Here!

PHONES: FE 5-8811 & FE 5-8974

OPEN MONDAY and FRIDAY NIGHTS

3065 Orchard Lake Rd. KEEGO HARBOR



Dark Marbleized Asphalt Tile 6c Each 9x9

9x9 Linoleum Tile 9c and Up

Armstrong's EXCELON VINYL Tile 14c ea.

We Will Arrange for Installation of Floor Coverings

Sandran 9' Floor Covering

Plastic — Easy to Clean — Never Needs Waxing.

$1.39 Sq. Yd.

LIQUID GRAIN A Miracle in 3 Coats

Blond over old or new wood! Now in nine beautiful colors!

#50 KIT COMPLETE $4.90

CHESTS Ready-to-Paint

Choose from pine or mahogany in many, many styles.

$9.95 Up

OPEN MONDAY and FRIDAY Nights 'til 9 P.M.

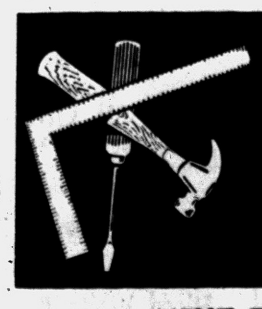

PONTIAC'S ONLY DO IT Yourself MART

256 So. SAGINAW FEderal 2-1026

NEXT TO JEROME OLDSMOBILE

Kroger

LIVE BETTER · FOR LESS

FINER FOODS AT LOWER PRICES

DAY AFTER DAY—ITEM AFTER ITEM—PRICES ARE LOWER AT YOUR KROGER STORE!

Ice Cream Country Club. Everyday low price	½-Gal Ctn.	79¢
TV Dinner SWANSON Frozen. Beef, chicken, turkey	For	75¢
Golden Mix For delicious pancakes	16-Oz. Pkg.	24¢
Black Pepper Kroger. Buy a couple of cans	4-Oz. Can	29¢
Orange Juice Kroger frozen. Big family size	3 12-Oz. Cans	89¢
Mild Cheese Pinconnng Cheese Sale	Lb.	49¢
Angel Food CAKE MIX Betty Crocker. Special 8c off	17-Oz. Pkg.	45¢
Salada Tea Buy 48 ct. pkg. get 16 ct. for 1c	64-Ct. Pkg.	66¢
Welch's FRUIT OF THE VINE New! Priced extra low	20-Oz. Jar	49¢
Layer Cake GOLDEN SNO Fresh Kroger baked. Reg. price 69c	Each	49¢
Kleenex White or colored	2 400-Ct. Boxes	49¢
Pork & Beans Clover Valley. Everyday low price	1-Lb. Can	10¢
Strawberries Essex quick-frozen	4 10-Oz. Pkgs.	$1.00
Liquid Starch Easy Monday. Priced low	½-Gal Btl.	29¢
Tomato Juice Packer's Label. Priced low	2 46-Oz. Cans	49¢
Giant Fab Special 10c off label	Box	62¢
Spic and Span Everyday low price	14-Oz. Box	75¢
Pot Pies BANQUET Frozen. Beef, chicken, turkey	4 8-Oz. Pies	89¢
Instant Coffee Kroger Everyday low price	6-Oz. Jar.	$1.29
Cheese Spread Lawndale pasteurized imitation	2 Lb. Pkg.	58¢
Cake Mix BUTTERSCOTCH Swansdown. Everyday low price	2 17-Oz. Pkgs.	65¢
Northern Tissue White. Everyday low price	4 Rolls	31¢
Welch's FRUIT OF THE VINE New! Priced extra low	8-Oz. Jar	29¢



FRESH FROM THE OVEN OF KROGER'S MASTER BAKERS!

White Bread

Fresh Kroger sliced. Dated for freshness! Stock up your freezer and have fresh bread when ever you want! Still the same low price!

20-Oz. Loaf **17¢**

Sweet Peas

Kroger Garden-Sweet
Packed at the peak of freshness!

2 No. 303 Cans **35¢**

Applesauce

Kroger. Made from red-ripe apples. Pick of the crop

2 No. 303 Cans **29¢**

Kernel Corn

Kroger Whole Kernel
Cut from golden ears of sweet corn

2 No. 303 Cans **29¢**

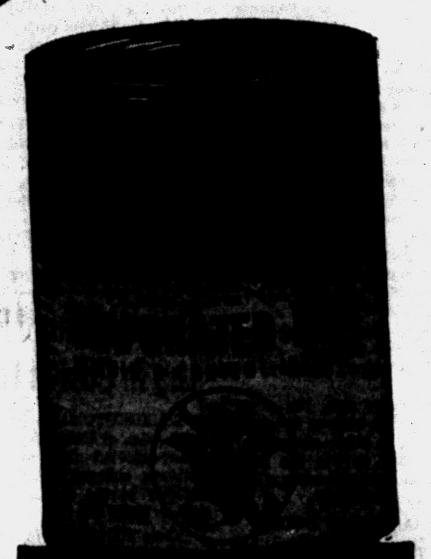

4 Tall Cans **47¢**

Fruit Cocktail

Kroger Brand
Choice chunks of delicious fruit!

2 No. 303 Cans **47¢**

Grapefruit

Kroger Sections
Ideal for breakfast. Stock up now!

2 No. 303 Cans **29¢**

Giant Cheer

Get 2 personal bars of ivory soap, attached, for 1c

Giant Box **73¢**

SHOP KROGER EVERY DAY —PROVE TO YOURSELF THAT YOU CAN LIVE BETTER FOR LESS! SHOP! COMPARE!

Dole Pineapple Crushed tid-bits, chunk	2 14-Oz. Cans	37¢
Instant Fels Naptha Special 10c off label	21-Oz. Box	62¢
Club Crackers Nekman's. Everyday low price	1-Lb. Pkg.	35¢
Graham Crackers Sunshine brand. Crisp and tasty	1-Lb. Pkg.	37c
Orangeade Sunkist Concentrate	2 6-Oz. Cans	35¢
Tetley Tea Bags Top flavor. Budget priced	16-Ct. Pkg.	23¢
Boraxo "20 Mule Team"	8-Oz. Can	19¢
Deviled Ham Underwood. Everyday low price	6½-Oz. Can	33¢
Breast O' Chicken Chunk Tuna. Priced low	3 6½-Oz. Cans	$1.00
Kotex Everyday low price	12-Ct. Box	37¢
Toilet Tissue Delsey. Extra soft	2 Rolls	27¢
All Detergent Everyday low price	3 Lb. Box	79¢
Mazola Oil Everyday low price	Pint Can	35¢
Mazola Oil Everyday low price	Quart Can	69¢
Hop Oven Cleaner Everyday low price. Spray can	6-Oz. Can	98¢
Seazo Oil Everyday low price	Pint Btl.	45¢
Spanish Rice Brill brand. Budget priced	15-Oz. Pkg.	21¢
Dog Food Dash. Stock up now	3 1-Lb. Cans	49¢
Blue Dog Bluing Everyday low price	2-Oz. Btl.	10¢
Colin Pears Dietary Food Packed in Juice	8 oz. Can	28¢
Lenbro Cookies Delicious assortments	8-Oz. Pkg.	29¢



PRICED EXTRA LOW! KROGER SELECT

GOLDEN-RIPE Bananas

Buy plenty for lunches and desserts. Ideal in salads.

Lb. **10¢**

Lettuce California C-7 Brand	2 24-Size Heads	29¢
Endive Delicious salad green. Low price	Pkg.	29¢
Grapefruit Florida grown. Seedless	8 Lb. Bag	49¢
Green Beans Fresh and tender. Best of the crop	Lb.	19¢
Cauliflower Fresh and tender. Big budget value	Each	39¢
Potatoes Florida grown New	10 Lb. Bag	69¢
Onions New White. Good keepers	2 Lb.	19¢

IT'S EASY ON THE BUDGET

"THRIFTY" Round or Sirloin Steak

If it's economy you're looking for, choose "Thrifty" meat. Best cooked with moist heat!

lb. **59¢**



"Thrifty" meat is from young cattle that grazed on lush range grass. While "Thrifty" meat doesn't carry the amount of fat found on grain-fattened beef, it has just as much food value. Don't be confused, "Thrifty" meat is not Kroger Tenderay Beef!

Chuck Roast "THRIFTY" Fresh and lean. Value priced	Lb.	29¢
Smoked Ham Hygrade's. Lean and tender	FULL SHANK HALF Lb.	39¢
Cocklebirds Plump, tender—fresh frozen. Budget priced	Lb.	59¢
Sliced Bacon Hygrade's Old Fashioned brand	Lb.	39¢
Fruit Decorated Ham Hygrade's. Ideal for Easter	Lb.	69¢
Veal Roast SHOULDER CUT Sale priced! Fresh and tender	Lb.	39¢
Breaded Shrimp Free-Shore brand. Quick frozen	10 oz. Pkg.	53¢
Whole Hams Hygrade's, 12 - 14 lb. average	Lb.	49¢
Pork Liver Cut from fresh young porkers	Lb.	19¢
Canned Ham Hygrade's. 10 - 12 lb. avg. Ready to eat	Lb.	69¢
Baby links Hygrade. Pork sausage	Lb.	49¢
Ranch Bacon Greenfield brand. Lean, tasty	2 Lb. Pkg.	79¢
Ground Beef Ground fresh daily. Lb. 39c	3 Lbs.	$1
Polish Sausage Hygrade. Budget priced	Lb.	49¢
Roll Sausage Hygrade's. Delicious, economcal	3 Lb. Roll	69¢
Veal Rolls Frozen, boneless. Value priced	Lb.	43¢
Variety LUNCHEON MEATS Hygrade's. 4 delicious varieties	12-Oz. Pkg.	53¢

RICELAND **Rice Bits** 3 Lb. Bag **29¢**	**Palmolive Soap** Everyday Low Price 3 Reg. Bars **28¢**	**Palmolive Soap** Everyday Low Price 2 Bath Bars **27¢**	**Cashmere Soap** Everyday Low Price 3 Reg. Bars **28¢**	**Cashmere Soap** Everyday Low Price 2 Bath Bars **27¢**	**Vel** Everyday Low Price Lge. Box **30¢**	**Pop Corn** S-K Pop. Makes a Gallon 4½-Oz. Pkg. **33¢**	**Bon Ami** Everyday Low Price 2 12-Oz. Cans **25¢**
	Florient Everyday Low Price 5½-Oz. Btl. **89¢**	**Tuna Pies** Star Kist. Heat and Eat 3 7-Oz. Pies **89¢**	**Ad Detergent** Everyday Low Price Giant Box **72¢**	**Ajax Cleanser** 2c Off Reg. Price 2 Reg. Cans **21¢**	**Swift'ning** Everyday Low Price 3 Lb. Can **77¢**	**Liquid Vel** 5c Off Reg. Price 12-Oz. Can **32¢**	**Sliced Beef** Krey. Quick and Easy 16-Oz. Can **49¢**

DAY AFTER DAY, ITEM AFTER ITEM, PRICES ARE LOWER AT KROGER!

We reserve the right to limit quantities. Prices effective through Sunday, March 25, 1956

OPEN SUNDAY 9:00 A.M. TO 6:00 P.M.

Now Cutting Omaha Beef
Choice Beef Sides 39c Lb.
FREE—Cutting, Wrapping, Sharp Freezing
ORDER EASTER HAMS READY-TO-EAT—COOKED GLAZED—FRUITED
Call FE 2-1021 for Barbecue CHICKEN RIBS
DAVE'S MARKET North Perry at Glenwood

SAVE! YOUR SIGHT..

FIRST QUALITY MATERIAL ONLY!
MONEY-BACK GUARANTEE!
Your money will be refunded within 60 days if you are not completely satisfied for any reason.
EXTRA-FAST SERVICE!
Glasses for Men, Women and Children!
NO APPOINTMENT NECESSARY
From Your Exact Prescription!
NU-VISION OPTICAL CO. DISPENSING OPTICIANS
Open 9-5:30 Fri. 'til 9 | 15 W. Lawrence Room 2-3, | Phone FE 2-2895

(Advertisement)

Science Develops New Tablet:
Relieves "Hot Flashes," Irritation From Change-of-Life For 8 of 10 Tested—Without Costly Injections

Boston, Mass. (Special)—Medical science now offers women new freedom from much of the miseries of change-of-life! You no longer have to face those years with dread. Today, you can have relief from "hot flashes," tortured nerves and other functionally-caused distress...thanks to a remarkable tablet developed *especially* to relieve these discomforts. Doctors report amazing results using this home treatment alone ...and *no* expensive injections.

Irritability was calmed. Dizziness was relieved. Suffocating heat waves subsided. A feeling of "well-being" returned for woman after woman. 8 out of 10 women tested found complete or striking relief!

Unlike aspirin and "general-purpose" remedies, this new formula is a unique combination of special medicines... that acts directly on the *cause* of these troubles. The new tablet acts through a woman's sympathetic nervous system to relieve the tense feelings and physical distress that have brought unhappiness to so many homes. Clinical tests prove it has positive medical action.

This amazing formula is now sold at drug stores, without a prescription, under the name of "Lydia Pinkham's Tablets." Developed by the world's largest manufacturer devoted *exclusively* to women's ailments! Easy-to-take, contain blood-building iron.

If you are going through change-of-life, don't let it rob those years of joy. Start taking Pinkham's Tablets at home today. See how fast you can feel your happy self again—without troublesome injections! (Also liquid Lydia E. Pinkham's Vegetable Compound.)

THE BERRYS By Carl Grubert



Sec. Dulles Returns From Asia Trip

WASHINGTON (AP) — Secretary of State Dulles returns today from a three-week swing through Asia to take charge of U. S. efforts to prevent an outbreak of war in the Middle East.

* * *

Time appears short. Israel has been talking about resuming work by mid-April on a Jordan River development project if the Arab states have not taken steps by then toward joining in an international plan for the river.

Syria has talked of military action if Israel units move into the area. Egypt and Saudi Arabia are backing Syria.

* * *

Dulles is returning after visits to 10 countries in South Asia and the Far East. He will report to President Eisenhower and on Friday night to the nation by radio and television.

New Bailout Announced by Air Force

WASHINGTON (AP) — The Air Force plans to parachute human beings from balloons riding 17 or more miles above the earth.

The unprecedented bailout would take place over the New Mexico desert late next fall. The men would jump from heights as much as two times any heretofore attempted.

* * *

Plans for Project Explorer were disclosed at a news conference last night by three Air Force officers associated with high-altitude, high-speed bailout experiments.

The officers reported that Lt. Henry P. Nielsen, 31, coholder of the unofficial record for high-altitude parachute jumps, will lead the new attempts. Nielsen and one other airman would make the jumps, using recently developed automatic operating parachutes and other experimenal equipment.

Taking part in the news conference were Nielsen; Col. Arthur Henderson, assistant chief of the Aero Medical Laboratory, Dayton, Ohio; and Capt. Edward G. Sperry of the Air Research and Development Command, Baltimore.

Henderson said the purpose of the planned jumps is to develop safe equipment and procedures for bailing out of fast planes at altitudes up to 90,000 feet.

Big Gains in 10 Years

Research, New Drugs Speeding Cancer Cures

By FRANK CAREY

WASHINGTON (AP)—Surgeon General Leonard Scheele said today one out of every two cancers can now be cured, thanks to research gains in the last 10 years.

* * *

In a talk prepared for the scientific assembly of the American Academy of General Practice, Scheele said that "through early diagnoisis and adequate radiological (X-ray and radium) and surgical therapy, the rate of cure in all cancer cases has increased in the past 10 years from 15 per cent to more than 50 per cent."

And, he said, promising gains are being made in the use of drugs and other chemicals against some forms of cancers, although no curative ones have yet been found.

"Drugs and hormonal substances are gaining increasing value in the treatment of the leukemias and the more common cancers," he said. "Some lives are being prolonged and the patients are more comfortable."

* * *

Scheele also told of progress against hypertension, commonly called high blood pressure, declaring:

"Ten years ago, the physician faced with a case of hypertension had little to offer, except his personal effort to win the patient's cooperation in following a health-conservation regime.

WIDE CHOICE OF DRUGS

"Today, the physician has a wide choice of new drugs—none of which is perfect, none of which is suitable for all cases, but all of which have proved effective in one way or another."

* * *

Earlier, the same gathering was told of a possible robot cancer sleuth designed to speed up and simplify laboratory diagnosis of cancer.

The American Cancer Society today described the machine, called a "cytoanalyzer." It is designed to tell quickly, by electronic means, whether cells contained in tissue samples on a microscope slide are healthy or cancerous.

Under conventional methods such slides must be examined through a microscope by a technician who refers suspicious slides to a pathologist. The robot is designed to do the work automatically and in large volume, cancer society representatives said.

* * *

Said to have shown promising results in preliminary tests, the robot was described this way:

It contains an optical-electrical device which "looks" at cells on the slide. The image is magnified and scanned by a ring of tiny holes in a rapidly rotating disk. Light from each cell image passes through each scanning hole and falls on a supersensitive electric eye tube, causing a pulse of electric current.

The pulse, the society said, contains information about the size, color and composition of the cell.

* * *

This current pulse then enters a computer designed to distinguish between cancer and non-cancer cells on the basis of the type of electrical signal fed into it.

Private School Profs Lag in Cost of Living

WASHINGTON (AP)—The American Assn. of University Professors has reported that professors in private colleges have fallen far behind in the cost-of-living race since 1939.

Their colleagues in tax-supported institutions have just about kept up, it said.

The AAUP's Committee on the Economic Status of the Profession estimated that salaries of professors in private schools would have to be boosted by amounts ranging to over 25 per cent to get them back in the running. However, beginning instructors in the same institutions are only about 4 per cent behind.

The committee surveyed 35 private institutions and six large state universities.

Lawn Care Slated as Meeting Topic

Fifth and last in a series of meetings for Pontiac Motor employes and the general public is slated at 8 tonight in the Pontiac Motor Div. Auditorium.

Sponsored by the Oakland County Cooperative extension Service, the program will highlight lawn care. Topics covered will include: How to establish a lawn, how to care for the established lawn, annual flower varieties, culture and use and perennial flower selection and their care and use.

Speakers for the evening will be Lyle Abel, Oakland County farm agent and his assistants John Rocke and John Bray.

To See Ship Operations

WASHINGTON (AP)—An estimated 80 senators and representatives arranged to fly to Guantanamo Bay, Cuba today to witness operations aboard the U. S. Navy supercarrier Forrestal and the guided missile cruiser Boston.


Both For $12.95
Matching Wedding Bands, handsomely tailored bands in 14K yellow gold.
Jewelry Department
GEORGE'S NEWPORT'S

(Advertisement)

ECZEMA
A simple way to quick relief from itching Eczema, pimples, angry red blotches or other skin irritations is to apply Peterson's Ointment to affected parts. Relieves itching fast. Skin feels better, looks better, 50c all druggists. Soothes itchy feet, cracks between toes. Peterson's Ointment delights or money back.

First Showing of 1956 Line of NEW PIANOS
The largest selection of Pianos Gallagher's has ever had.
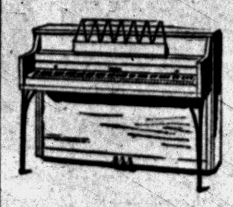
A Brand New SPINET
For Only $489 Up
Others to Fit Any Budget
The First Showing of the
Kimball PIANO ORGAN
This piano is the product of Kimball's 97 years of experience. It has incorporated a beautiful organ effect into it by the use of Electronic Organ principles. Both piano and organ may be played at the same time or separately.
"Truly Delightful is this Magnificent Instrument" says—Morton Gould, noted composer and conductor.
GALLAGHER Music Co.
18 East Huron Street, Pontiac, Mich FE 4-0566
OPEN MONDAY AND FRIDAY NIGHT 'TIL 9 P. M.

O-JIB-WA OFFERS YOU
FREEDOM FROM PAIN
This true, unpaid for testimonial, from Mrs. Sherman V. Taylor of Route 2, Lowell, Michigan, tells the facts of how O-Jib-Wa Bitters made it possible for her to walk again, without the terrible pains of Rheumatism and Arthritis.

Mrs. Taylor
"I first learned about O-JIB-WA BITTERS about 15 years ago, through a newspaper ad. I was bothered at the time with severe gas and indigestion, so decided to try it. It helped my stomach so much that when rheumatism struck my legs and hips recently, I again called upon this wonderful medicine for help. My left leg often gave out, and at times I couldn't walk a step. I managed to get meals and do some housework, but it was a real chore. I could just barely get around by slowly moving one foot out in front of the other. I didn't see much change in the first five days, and was a little disappointed, but by the time I had taken your medicine for two weeks, I was feeling lots better. I am completely free of pain and stiffness now, and can walk good, and do all my housework with no pain or trouble at all. My brother also took O-JIB-WA BITTERS with good results, so sure thank you for making us feel so good. I'm glad to have this opportunity to tell other sufferers bothered with rheumatism, arthritis or stomach trouble, how O-JIB-WA BITTERS helped me. I'm certain that anyone who gives this medicine a fair trial, will soon see why I praise O-JIB-WA so highly."
CUNNINGHAM'S, SIMMS, THRIFTY DRUG STORES in PONTIAC

Allstate first again!
■ For the second straight year, car owners in 1955 bought more auto insurance from Allstate than from any other company in the world based on direct written premiums! Here's the best proof of Allstate's year-after-year better value and fast, fair claim settlements. *You can't buy better auto insurance, why pay more?*
SEARS, ROEBUCK AND CO. BLDG.
154 N. Saginaw Street
Ph. FEderal 5-0461
You're in good hands with...
ALLSTATE INSURANCE COMPANY
STOCK COMPANY PROTECTION
Founded by Sears Assets and liabilities distinct and separate from the parent, Sears, Roebuck and Co. Home Office: Skokie, Illinois.

LAST FEW DAYS!!
Muntz TV
ASHE & KOLHOFF
Break Thru the Price Barrier With a Market-Shattering
NEW LOW PRICE!
$119.95

1956 Muntz
21 in.
CONSOLE in WALNUT WOOD
SEE ALL THE '56 MUNTZ TV's AT OUR FACTORY SHOWROOM
Delivery and Installation $10
Call TODAY | For a FREE Home DEMONSTRATION FEderal 5-9457
Factory Showroom
1116 WEST HURON
Open Daily and Sunday 'til 10 P. M.
In the Huron Bowl Bldg. — 2½ Blocks West of Telegraph
PLENTY OF FREE PARKING
FEderal 5-9457
ASHE & KOLHOFF, Inc.

These Prices Effective thru Saturday, March 24
We Reserve the Right to Limit Quantities

Enter
GOLD BELL'S
Fabulous $250,000
BIRTHDAY CONTEST!



WIN
- MINK COAT
- 1956 AUTOMOBILE
- MINK CAPE
- LADY'S RING
- MAN'S RING
- TRIP TO FLORIDA
- COLOR TV SET

FREE EACH WEEK!

NOTHING TO BUY — EASY TO ENTER — EASY TO WIN

ENTER AT WRIGLEY'S
WIN 64,000
GOLD BELL GIFT STAMPS FREE!

IF YOUR PRIZE from GOLD BELL is	★	WRIGLEY'S Bonus PRIZE to YOU WILL BE
Mink Coat		64,000 Gold Bell Stamps
1956 Auto		32,000 Gold Bell Stamps
Mink Cape		16,000 Gold Bell Stamps
Lady's Ring		8,000 Gold Bell Stamps
Man's Ring		4,000 Gold Bell Stamps
Color TV		2,000 Gold Bell Stamps
Trip to Florida		1,000 Gold Bell Stamps

WRIGLEY'S offers FREE BONUS PRIZES to the top 7 prize winners in GOLD BELL'S $250,000 Birthday Contests—Just get your free entry blank at Wrigley's to be eligible for the Bonus Prizes.

92 MARKETS — JUST ONE SIGN
THE SIGN THAT MEANS THE FOOD IS FINE

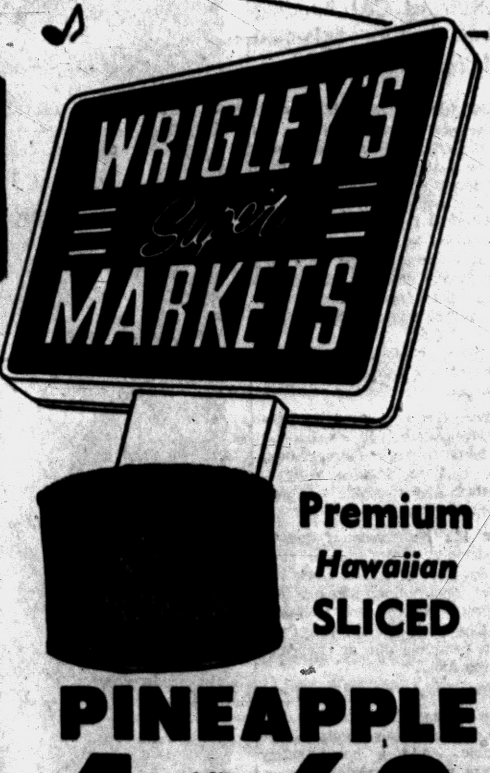

Enriched With Java
DON DE COFFEE
Drip, Perc. or Silex 1-lb. Vac. Can **79c**

Del Crest Coffee	3-lb. Bag	$2.21	1-lb. Bag 75c
Maxwell Instant Coffee			6-oz. Jar $1.43
Breast O' Chicken	Chunk Style	3 Cans	89c
Cut Green Beans	Stokely's Finest	5 303 Cans	$1.00
Stokely's Tomato Juice		4 46-oz. Cans	$1.00

STOKELY'S Finest HONEY POD
SWEET PEAS
6 303 Cans $1.00

Premium Hawaiian SLICED
PINEAPPLE
4 4 Slice 14-Oz. Can 69c

HUNT'S Whole Unpeeled Apricots	No. 2½ Cans	4 for $1.00
Safety Book Matches	Pkg. of 50	2 for 25c
SHEDD'S 1c Sale French Dressing	2 8-oz. Bots.	32c
North American MUSHROOM Steak Sauce	6 6-oz. Cans	59c
CHEF BOY-AR-DEE Reg. or Meatless Spaghetti Dinner		Your Choice 41c
5c Off—PILLSBURY New Kit Cake	or White, Yellow Chocolate—Pkg.	32c
Real Horse-Meat! Better Bite DOG FOOD		3 15½-oz. Cans 49c

VAN CAMP'S PORK & BEANS
10 1 lb. Cans $1

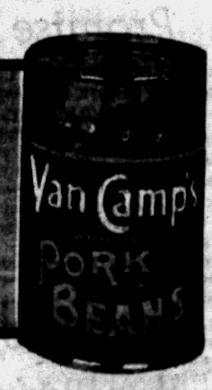



Naturally Tender Table Trimmed
ROUND or SWISS STEAKS
From Selected Fine Quality Grain-Fed Cattle. U. S. Graded Choice **69c lb.**



CAVERN Pieces and Stems
MUSHROOMS
5 4-oz. Cans $1.00



FAIRMONT'S Creamed
COTTAGE CHEESE
11-oz. Carton **23c**

TABLE TRIMMED
. . . means extra eating pleasure — extra value! Wrigleys trims away all the excess fat, bone and suet before the meat is weighed, leaving only enough for cooking purposes.

Naturally Tender Table Trimmed Porterhouse or T-BONE STEAKS	U. S. Choice	lb.	99c
Naturally Tender Table Trimmed Rib Roast	OF BEEF 7" Cut U. S. Choice	lb.	59c
Lean, Freshly Ground Ground Beef	Tops in Value	lb.	33c
for Young Nutritious LOIN Roast	First 7 Rib Cut From Selected Loins	lb.	25c
COUNTRY KITCHEN BRAND Sliced Bacon	Sugar Cured Hickory Smoked	lb.	33c
Lake Erie Perch Fillets	Boneless Pan Ready	lb.	59c

Hollybrook Butter	Double Wrapped 1-LB. PRINT	63c
Keyko Margarine	2 1-lb. Ctns. in Qtrs.	45c
Rindless Swiss Cheese	Piece or Sliced	lb. 65c
Loaf Cheese	AMERICAN or PIMENTO Piece or Sliced	lb. 49c
Cheese Spread	DEL CREST 2-lb. Economy Loaf	59c



"Naturally Tender" Table Trimmed
SIRLOIN STEAKS
U. S. Graded Choice **79c lb.**

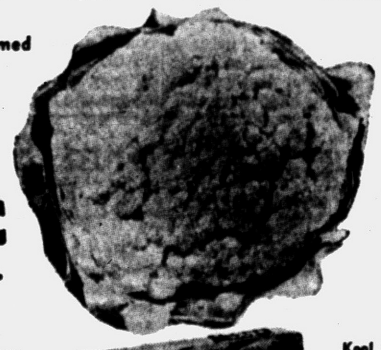

New Crop California SNO-BALL
CAULIFLOWER
Large Solid Heads, 10-Size Each **29c**

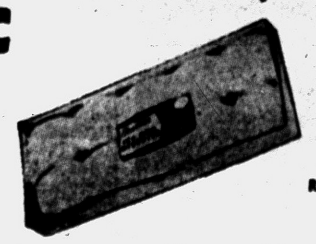

BENSON'S Ice-Box
BISQUITS
10 in Foil Tray Ready to Bake 2 for 29c

Top Frost Frozen Grade "A"
Fish Sticks
10-oz. Pkg. **29c**



Fried Chicken	Swift's Frozen Golden Browned	1-lb., 14-oz. Pkg. Only	$1.69
Orange Juice	Snow Crop Fresh Frozen	5 6-oz. Cans	$1.00
Top Frost Ice Cream		All Flavors Half. Gal. Pkg.	79c

Kool Krisp Garden Fresh Carrots	Tops Removed Graded Uniform Size	1-lb. Cello	10c
Kool Krisp — Florida Golden Celery Stalks		Size 3 Each	19c

Fancy Golden Ripe
Bananas
Large, Fancy Bunches **2 lbs. 25c**

Wrigleys
NAMED NATION'S TOP FOOD RETAILER

NOW... MORE THAN EVER BEFORE THE FOOD TREND IS TO WRIGLEYS

- 398 AUBURN
- 45 SO. TELEGRAPH

Open Thursday, Friday, Saturday 'til 9 p.m.

- 536 NO. PERRY
- 59 S. SAGINAW

Open Thursday and Friday 'til 9 p.m.

MEL-O-CRUST ENRICHED CRACKED or
Whole Wheat Bread
1-LB. LOAF SLICED **15c**

'Sports and Builders Show' to Open at Waterford

3-Day Exhibit Begins Friday

Affair at CAI Building Will Feature Selection of 'Miss Waterford'

WATERFORD TOWNSHIP—The newest and best for the home and the latest things for summer sports will be featured this weekend at the "Sports and Builders Show" at the Community Activities Building on Williams Lake road.

Sponsored by the Junior Chamber of Commerce, the show will begin Friday at 6 p.m. Doors will open on Saturday and Sunday at 1 p.m., and closing time for all three days is 11 p.m.

Fifty-six exhibitors will have booths at this second annual Jaycee event.

Interesting new trends in interior decorations will be shown—the latest in wall papers, paints, floor fashions, kitchen utilities, furniture and television sets, and automatic heating.

For the homeowner interested in exteriors, there will be plans and displays of brick, block and frame construction, awnings and window treatments and well-drilling. The landscape enthusiast will find a complete line of gardening helps on hand.

INFORMATION AVAILABLE

Information for financing the home or the improvements will be available. And a home safety program will be explained by experts in that field—members of the Waterford Township Fire Department.

Displays in the sports section will include golf, fishing, softball and tennis equipment, and motors and boats.

The selection of a queen, "Miss Waterford of 1956," will climax the weekend's activities. The winner is to be announced Sunday evening.

MANY PRIZES

Prizes will be given away each night and the grand prize, a 21-inch television set will be given away Sunday evening.

Refreshments will be served by the Jaycee Auxiliary. This group will also have a bazaar booth with all kinds of handmade articles on display.

Proceeds from the show will be used by the Jaycees for their community projects.



ORTONVILLE CHORUS LINE — This group of gay "girlies" forms the chorus line for the talent show being put on at Brandon Township High School at 8 p. m. Friday. Proceeds will go toward senior trip. Lineup, left to right, includes Randy Davison, Jerry Boschma, Russell Arcand, Harold Brooks, Mike Suchy and Gary Francis.

Auto Wrecking Ordinance Receives Long Discussion

The pros and cons of a proposed auto wrecking ordinance were bounced around for more than an hour last night at the City Commission meeting.

The end result of the long discussion was the acceptance of the first reading of the revised ordinance.

An original ordinance was rescinded by the commissioners last night in a session which heard attorney Harvey Lodge represent the Greater Pontiac Auto Wreckers' Association.

About 70 spectators in the audience, who had gathered to discuss three issues last night, heard the reading of the new ordinance to license and regulate the storing, wrecking and dismantling of wrecked automobiles within the city.

* * *

The law would require all persons, firms, or organizations engaged in the storing, wrecking, and dismantling of automobiles unfit for reconditioning for highway use to secure a license from the city clerk upon the approval of the City Commission.

Previously, a yearly $20 license to sell used auto parts was the only requirement.

The license will be granted at a yearly fee of $50 and may be suspended or revoked by the City Commission on proper cause shown.

This section answered a question raised when Commissioner Roy V. Cooley (District 1) who asked that the felony clause of the proposed act be "more stern."

This clause would require all applicants for a license to swear by affidavit that they had not been convicted of a felony in the last five years preceding application.

Cooley requested to know what action would be taken if an auto wrecking establishment owner knowingly accepted stolen auto parts secured in a felonous manner.

A suggested insertion in the ordinance to cover such a case was ruled unnecessary when City Manager Walter K. Willman pointed out the revocable power of the commission.

The ordinance would also prohibit junk and waste products from collecting in "any lawn, yard, garden, or premises within the city."

It would also prevent residents from retaining any late model wrecked cars in their yards that they did not intend to recondition.

The license will require a seven foot fence to obliterate auto wrecking places and require permission from the city manager to burn wrecked automobile bodies in locations approved by the manager.

Violation of any part of the ordinance could result in a $100 fine or 90 days or both.

The law also will make it unlawful for any licensee to carry on business on Sundays.

Attorney Lodge spoke of the cooperation he and his clients had received from the city officials in formulating the new law.

It will take effect 10 days after the final passage by the City Commission.

Mrs. E. Windeler to Head Area Civic Association

WATERFORD TOWNSHIP — Mrs. Edmund L. Windeler was elected president of the Waterford Township Civic Music Association when the officers and board of directors of the organization held their annual meeting last night. Neil Hunter is the new executive vice-president and George Underwood was re-elected treasurer.

Vice presidents are Mrs. Martin Wager, publicity; Mrs. Donald White, arrangements; Mrs. William Shunck, organization, and Mrs. James DenHerder was appointed prospect chairman.

The association has set the week of April 30 for its membership campaign this year. Its 1955-56 concert series included dancers Goya and Matteo; the Vienna Choir Boys; duo-pianists Luboshutz and Nemenoff; and bass-baritone Carl Palangi.

The next business meeting of the Civic Music Association is scheduled for 8 p.m. Monday at the high school. At that time, Mrs. David Davis, New York representative of Civic Concert Service, Inc., will be present to outline campaign plans.

Train-Car Crash Fatal

OWOSSO (AP) — A New York Central freight train collided with an auto on the outskirts of Owosso Tuesday, killing one man in the car and critically injuring his two companions. Coroner William Scarlett identified the dead man as Richard Decker. Injured were La Verne Hulliberg, 39, and Dallas Woodworth. Scarlett said the men, all from Owosso, were on their way to night shift jobs at an auto plant here.

Pruning Tips Given at Saturday Session

Two pruning public demonstrations will be held on Saturday. The first of these will be at 10 in the morning at Pontiac State Hospital. This demonstration will be on apples, peaches, pears, and grapes, and training as well as pruning will be demonstrated.

The second demonstration will be held at 1:30 p.m. at the farm of James Ford, 3401 N. Adams Road, Birmingham. Here apples is the major crop.

Karl D. Bailey, District Horticultural Agent, will conduct both pruning demonstrations, aided by John K. Bray, Assistant County Agricultural Agent.

Gideon Unit, Auxiliary Will Elect Officers

WATERFORD TOWNSHIP — The Pontiac Camp of Gideon and Auxiliary will meet for a business meeting and election of officers at 7:30 p.m. tomorrow at Sunnyvale Chapel.

Hosts and hostesses will be Mr. and Mrs. Floyd Evans and Mr. and Mrs. Maurice Bradley.

Brandon Township High School Seniors Promise 'Eventful' Talent Show Friday

By MARTHA LEWIS
Ortonville Correspondent

ORTONVILLE — The seniors of Brandon Township High School are guaranteeing that "whether you are seven or seventy, or somewhere in between," you will enjoy the talent show they are sponsoring on Friday in the school auditorium.

Curtain time, announce student directors Mike Suchy and Duane Porter, "is 8 p.m. sharp."

Trophies will be awarded talent winners of each of two contests — necessary because acts are being used from elementary as well as intermediate and high schools.

One contest will cover grades three to six and the other will be for older students. Proceeds will help pay expenses for the senior trip in May.

Acts from the "top ten" to be given were chosen from 35 acts presented at rehearsal this week, with three grade teachers and Gerald Irish, head of the music department, as judges.

A few of the high school acts will be:

Mike Suchy and Bill Killain, singing "hillbilly" songs to the music of Mike's electric guitar.

A girls' quartet, composed of Joan Coventry, Barbara Burt and Lura and Millie Olsen, will be accompanied and directed by Carol Burt.

Not to be overlooked is the "Girls Chorus Line" which must be seen to be appreciated, say the directors.

The lineup includes "Bubbles" Boschma, "Legs" Suchy, "Fanny" Arcand, "Curly" Davison, "Feathers" Kassuba, "Naughty" Brooks, "Wiggly" Francis and "Can-Can" Porter.

A portion of the music will be furnished by students classified "First Division" in a recent solo and ensemble contest.

A few of the acts from the elementary grades are: The Tonettes, a group of 30 fourth graders, accompanied on the piano by Gerald Irish and directed by Mrs. Adelmi Sherman.

A girls quartet from the fifth and sixth grades composed of Mary Ann Kennedy, Linda Jencks, Diane Grovensteen and Carol Kelly may compete with the high school contestants.

Troy Sets Up New Districts

For Water Improvement to Be Financed by Special Assessment

TROY—First districts have been set up here for water improvement to be financed by special assessment. Total cost of the improvements will be $264,000.

At the Monday night meeting of the City Commission, City Manager Norman R. Barnard presented proposed plans and estimates of the costs.

The Commission is asking for ing dates on the proposed districts for April 2 and 3.

The lawmakers also drafted the policy for spreading costs on the special assessment districts which are being set up and which will not require any initial deposit.

Barnard said it has been proposed that costs will be spread over a period of five years with annual installments, and the cost of intersections and unassessable frontage will be spread over the districts.

The Commission is askding for advisory petitions from any streets which can be connected with existing waterlines.

Streets being taken up April 2 at 8 p.m. are Habrand, Wright, Fabius, Kirts, Heide, Lowry, Mont Clair, Sylvanwood, Leetonia, Minnesota, Harris, Hartland, Glaser, Bradley, Evaline, Butterfield and Hart Street.

Those to be considered April 3 are Louis, Lange, Eastport, Lamb, Soperton, Muer, Banmoor and McClure.

* * *

The city purchased another police car, a Ford; and also bought a tax accounting machine to be shared by the tax department, the treasurer's office and the water department.

The commission appointed George T. Jeffers as civil defense director under the new title "Civilian Emergency Director," a non-paying volunteer position.

Oldest Citizen Ailing

KALAMAZOO (AP)—William (Dad) Eddington, believed to be Michigan's oldest citizen at 106, was in Bronson Hospital here today for treatment of anemia. Eddington, who will be 107 May 20, was stricken last Friday.

Slate Easter Program

METAMORA — The Pilgrim Club will hold an Easter program at the home of Mrs. Lloyd Andison at 8 p.m. Tuesday. Mrs. Roy Best will be co-hostess. Mrs. Lowes Walker will be leader.

Residents Fighting Move to Allow Auto Wrecking

Some 35 determined residents of the Dixie Highway Subdivision area on the city's northwest side, last night promised a long fight to block a proposed rezoning which would allow an auto wrecking establishment to expand in their area.

After a month's delay upon the request of City Commissioner Floyd P. Miles, the proposed rezoning of lots 145 through 147 to manufacturing 3 was aired at last night's City Commission meeting in a continued public hearing.

Miles requested the postponement in February in order that the commission might first take action on a proposed auto wrecking ordinance.

More than an hour's discussion was held last night on the rezoning after some 70 people in the chambers heard the first reading of the revised auto wrecking law.

If the lots in question were rezoned to manufacturing 3, this would allow Louie's Auto Parts at 986 Oakland Ave. to expand his business in the area.

A spokesman for the anti-rezoning group said they were present at the meeting not to "try and run Louie out of business, but to stop him from enlarging."

The commissioners heard a report from the City Plan Commission stating the facts in the growth of the auto parts establishment and the permits issued to it.

The communication said only lot 147 applied to the non-conforming use ruling which, according to City Engineer Lewis M. Wrenn, would allow him to expand 100 per cent in this lot.

Some four persons in the audience claimed they had never received notice of a hearing on this case before the plan group.

One man further charged that "if these junk yards keep advancing on our homes, they won't be worth a thing and the neighborhood will not be fit to raise children in."

Commissioner Miles, in whose District 4 the area is, said there was a "misunderstanding as to why the people did not receive notice of the City Planning Commission hearing."

"A better study of this matter must be made before the City Commission makes an adjustment in the case," he added.

The matter was tabled for one week in order that a survey might be made to secure more facts in the case.

This continued postponement resulted in a charge by one man in the audience that the delay might be a "political move because of the election coming up."

All 35 irate members of the group left the chambers declaring a "bigger delegation than what was here tonight will be on hand next week."

Two Opponents Asked to Meet

Principals in Fight Over Turnpikes Invited to 'Smoke Peace Pipe'

LANSING (AP)—The two principals in the fight over turnpikes have been invited to sit down together next week and smoke the peace pipe.

* * *

Sen. Haskell Nichols (R-Jackson), chairman of the Senate Highways Committee, asked State Highway Comm. Charles M. Ziegler and George N. Higgins, chairman of the turnpike authority, to meet with the committee March 28.

He said the meeting was arranged "to try to reconcile the differences which have caused an impasse on the construction of toll roads."

"The safety, the economics and the welfare of our citizens justify a prompt and immediate solution to this most perplexing problem," Nichols said.

"I believe such a meeting is not only mandatory, but in an effort to solve the problem, any differences should be eliminated," he wrote the two.

Ziegler, while insisting he is not against turnpikes in general, is going ahead with plans to build a freeway which would run parallel to the route of a proposed turnpike from Saginaw to Rockwood.

Turnpike backers fear the freeway will wreck chances of selling bonds for the toll superhighway.

Meanwhile, the Senate has advanced a bill giving the turnpike $150,000 for operations during fiscal year 1956-57. A final vote on the measure is expected this week.

Seeking Storm Sewers for Northwest Subdivision

Chances for storm sewers for the Kennett Gardens Subdivision in the city's northwest corner loomed brighter today as several residents of the area continued their pleas for the project at last night's City Commission meeting.

After a background history of sewer projects in this area by City Engineer Lewis M. Wrenn, Commissioner Floyd P. Miles (District 4) recommended the residents submit a petition requesting the work.

This followed a discussion in which one resident, Charles Dugas, 1163 Meadowlawn Dr., asked the commission how long the area would have to "continue to be a backward area in the city while other sections received all the developments."

City Manager Walter K. Willman explained to Commissioner Miles that there was no chance of these trunk and lateral lines to be included in the present capital improvement program.

"A petition would be the most concrete way in which to find out what the people in the area want," Miles said.

The proposed project was once declared a public necessity, Wrenn explained, but was defeated because of the heavy assessment burden and city share cost of the job.

According to a 1955 estimate, residents of the Cherrylawn, Meadowlawn, Cloverlawn street area would be assessed $200,000, while the city would pay $385,000, or 60 per cent of the total cost of $570,717.

Wrenn emphasized that no credit would be given for a sewer installed in the 1930's because of the difference in costs now and the present.

Unretires for Pulpit

LOUISVILLE, Ky. (AP) — Frank Adams Taylor retired in Florida six years ago at the age of 44. He had been a professional athlete, tobacco inspector, U. S. Dept. of Agriculture official, real estate developer and an insurance salesman. Now he is about to come out of retirement to officially begin his career as a Presbyterian minister. He will receive his bachelor of divinity degree in May.

Goodwill Club to Meet

WATERFORD TOWNSHIP — The Goodwill Club will meet at 1 p.m. tomorrow at the home of Mrs. Alman Austin, 641 W. Huron for luncheon.



MR. AND MRS. ORTON ARMSTRONG

Armstrong-Crivea Vows Spoken at Mandon Lake

WATERFORD TOWNSHIP — Muriel Jean Crivea and Orton Armstrong spoke their marriage vows in a setting of candlelight, palms and white gladioli, Friday evening, in Mandon Lake Community Church.

The bride is the daughter of Mr. and Mrs. Levi Crivea, 1155 Myrtle St., and the bridegroom is the son of Mr. and Mrs. Howard Armstrong of 938 Premont St., Pontiac.

Muriel chose for her wedding a gown of white satin and Chantilly lace with a long train. Her veil was of fingertip length and she carried white hyacinths and white roses on a white Bible.

Matron of honor for the occasion was Mrs. Ilene Armstrong, of Enterprise, Ala., and bridesmaids were Ruth Goodwin, May Lou Lackie and Sharon Walton, all of Pontiac.

Patricia Crivea, sister of the bride, acted as a junior bridesmaid.

Lowell Fockler, Stanley Rock, George Lozenburger and Levi John Crivea are attendants for the bridegroom.

A reception for 200 guests was held at the Mandon Lake Church and the couple left afterward for a planned trip to Niagara Falls.

Upon their return Mr. and Mrs. Armstrong will live on Stout street, Pontiac.

Name Ex-Potter Aide

WASHINGTON, D.C. (INS) — Sen. Potter (R) of Michigan announced today that President Eisenhower appointed Lewis E. Berry, former Cheboygan County prosecutor, as his deputy administrator of civil defense. Berry, who managed Potter's 1952 campaign, has been deputy department counsellor of the Army since Jan. 1, 1954.

Plan Party at Imlay

IMLAY CITY—VFW members and friends will attend a birthday party and potluck dinner, to be held at 8 p.m. Friday in the Imlay City Community Room.

Thrifty Storybook Shoes for Easter



Boys' Sizes 8½-3
$5.95
Many styles to choose from.

Van Heusen Century White Shirts $3.95
Wembley Ties, from $1.50
PLENTY OF FREE PARKING IN REAR OF STORE
We Give Holden Red Stamps

GREEN'S MEN'S WEAR
4516 Dixie Highway DRAYTON PLAINS OR 3-1807

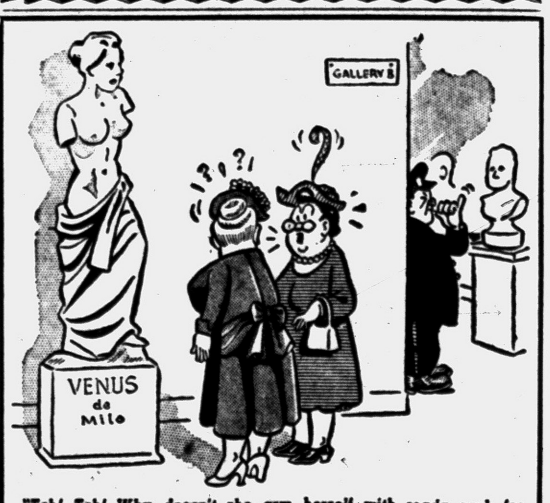

"Tch! Tch! Why doesn't she arm herself with ready cash for Easter from Buckner's!"

You Can Park at Our Door!

Buckner Finance
4512 Dixie Hwy. Drayton Plains
OR 3-1221
Other Offices: Pontiac—Walled Lake—Utica

Kellogg Gives $150,000

EAST LANSING (AP)—The W. K. Kellogg Foundation of Battle Creek has given Michigan State University an additional grant of $150,000 for continuation of a national project in agricultural communications. The project is aimed at helping staffs of the land grant institutions and the U.S. Department of Agriculture make more effective use of various means of communications in serving the public.

Arctic Ocean Open, Says Navy Scientist

WASHINGTON (INS) — A Navy scientist states that the Arctic Ocean up to the North Pole might be an open sea part of the year except for the gales that pack ice into thick ridges.

* * *

Prof. G. E. MacGinitie, of the California Institute of Technology, after a study for the Navy's Arctic laboratory, reported that ice over offshore areas which has not been piled up by wind and wave is completely gone by September.

The scientist's study was published by the Smithsonian Institution.

Fire Kills 10 in Turkey

ISTANBUL, Turkey (AP) — Seven adults and three children burned to death last night in a fire that destroyed their home in Tokat province.

Hollywood Headlines:

Film Musical to Feature Grace's Royal Romance

HOLLYWOOD (INS) — The romance of Grace Kelly and Prince Rainier III will be the subject of a musical to be filmed by Leo McCarey.

He has permission from the prince, with whom he had several conferences. It happened after Leo met Father Tucker, who brought about a meeting between the motion picture director and the ruler of Monaco.

"I do not plan to use the names of the principals, nor will the story be patterned 100 per cent after Miss Kelly's romance with her prince," said Leo. "I hope to film the exteriors in Monaco."

Zsa Zsa Gabor is talking a deal with Gardner Cowles about writing her life story for Look magazine.

"I wish you would write it," Zsa Zsa told Anita Loos when she came and sat at our table at Romanoff's.

Zsa Zsa will be escorted by Cowles at Eva Gabor's opening in New York. She says it's all off with Rubirosa—the first time she has admitted it. She says she will attend her sister Magda's wedding while she is East. Magda is marrying Tony Galluci, and the Gabors are all happy over Magda's choice.

MAGNIFICENT FILM

"Moby Dick" is a magnificent picture, a real work of art. The subdued color, the long vistas of the sea and the beautiful scenery give the impression of rare etchings.

Gregery Peck as Captain Ahab makes Herman Melville's character live. Richard Basehart is very good too. There's nary a woman in the whole picture.

John Huston spent months and months and months in making "Moby Dick." He's a perfectionist in every way and, believe me, it shown in his work.

Socially speaking: At the Henry Rogers dinner honoring Art Buchwald, Lana Turner told me that she and Lex Barker are getting to be regular stay-at-homes. This was the first time they'd been at a party in weeks.

Van Heflin, very thin I thought, says he hasn't made up his mind about his next picture. He seemed disappointed that "A View From the Bridge" won't play in London.

Mrs. Adolph Menjou hasn't aged a day. She looks wonderful. Adolph told me about the good time he had making "Ambassador's Daughter."

The more I see of Eva Marie Saint the better I like her. She and Jeffrey Hayden, her nice husband, sat at our table.

PLANS TV SERIES

Snapshots of Hollywood collected at random: Tita Purdom has backing and she'll star herself in a TV series and a feature film. Her character will be based on a Cockney English girl which she created for Lux Theater some months ago.

Mary Kaye, who is bringing them into Ciro's, had the fright of her life when her brother Norman's 2½-year-old son swallowed almost a full bottle of aspirin. He had to have his stomach pumped out.

Burgess Meredith is trying to get Nat "King" Cole's name on a contract for Eugene O'Neill's "Emperor Jones."

Betty Bacall tells me she hopes to take Bogey home the end of the week. She says he's like the old Bogey now, feeling much better, which is good news.

Ava Gardner's most recent dates are with Mil Parado, famous jet pilot—that is, while she's in Madrid.

Over the weekend Liz Taylor and Michael Wilding, Joan Collins and Arthur Loew Jr. were at La Rue in a party of four.

This is the season for Molly and Charlie Berns to visit Hollywood, and everyone's trying to get into the act giving them parties.

To preserve some reptiles from extinction, India is controlling skin exports.

New Heat Detector Five Times Faster

MINNEAPOLIS — A Minneapolis concern has developed a thermoradiation detector that it says is five times faster than existing models.

The new unit permits measurement without any actual physical contact and is suited for taking temperatures of fast moving bars, billets, and sheets on "target" for less than one second.

To Finance Volumes

LANSING (AP)—The State Historical Commission will finance the writing and publication of a series of volumes on the history of Michigan education. Fellowships ranging from $500 to $2,500 and additional grants for research and writing expenses were made available by a fund established by the late John M. Munson, former president of Michigan State Normal College.

"Unemployment now is a profession — you can make a career out of it," said George McSpadden, chairman of the Down Country Council in Northern Ireland.

Slate 'Atoms' Confab

UNITED NATIONS, N. Y. (AP)—An 84-nation atoms-for-peace conference will be held at the U.N. next September with President Eisenhower opening the session, diplomats report.

WANTED TO BUY
1000 COMICS
Also 1000 TRUE LOVE STORY MAGAZINES and National Geographics
Piper's Magazine Outlet
35 Auburn Ave. FE 4-8240

ATTEND THE MOVIES MORE OFTEN!
The Weather at Our Theaters Is in Our Control. It's Always Comfortable and Pleasant Inside!

DINING GUIDE



Wednesday Is Family Night
At the
VILLA INN
Where Dining Is a Pleasant Adventure
60 PARKVIEW BLVD.
Corner of M-24 and Clarkston Rd.—Lake Orion

FOR FINER FOODS
LOWE'S RUSTIC INN
Specializing in
SOUTHERN FRIED CHICKEN—STEAKS—CHOPS
Hours: 7 a. m. to 7:45 p. m., except Sundays
577 E. Auburn at East Blvd.

BOB'S CHICKEN HOUSE
497 Elizabeth Lake Road
Featuring "SULLY" the Man of Rhythm
APPEARING NIGHTLY AT THE PIANO AND ORGAN
★ DINNERS ★ COCKTAIL BAR
Business Luncheons — Dinners to Take Out

Scrib's
BAR & RESTAURANT
130 S. Telegraph



Dick & Jim
Invites You to Bring Your
BOWLING BANQUET HERE
Dates Now Being Scheduled



DANCE
Every Nite of the Week to the rhythmic music of
"3 LITTLE WORDS"
smashing all popularity records!
DELICIOUS FOOD
Complete Dinners, Steaks, Chops, Ribs, Short Orders!
We Serve Banquets and Parties
CLUB TAHOE
3412 Dixie Hwy. OR 3-9754

COCKTAIL
"300" LOUNGE
1122 W. Huron
Huron Bowl Bldg.



Song Stylist
SHERRIE WAYNE
Stop in and Be Wowed
Coming Attractions
THE 4 JOE'S
Starting Monday
★BOBBY KANE
Comic superb. He will keep you well entertained for weeks. Come out tonight!
No Cover. No Minimum. No Door Charge

Doors Open 10:45 A. M.
EAGLE
TODAY and THURSDAY
TITANIC
emotion rocks the screen!

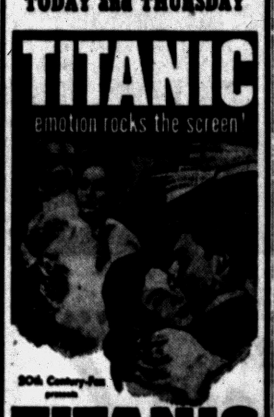

20th Century-Fox presents
TITANIC
CLIFTON WEBB · BARBARA STANWYCK
ROBERT WAGNER · AUDREY DALTON · THELMA RITTER
with BRIAN AHERNE · RICHARD BASEHART
—PLUS—

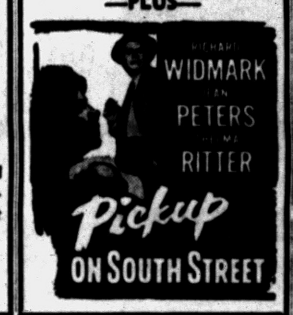

RICHARD WIDMARK in PETERS OF THE RITTER
Pickup ON SOUTH STREET

STARTS TODAY! Oakland
Features At 1:00 - 3:59 6:58 - 10:09



The Rise...The Fall of Evelyn Nesbit Thaw!
From penniless model to mistress of $40,000,000!
"THE GIRL IN THE RED VELVET SWING"
CINEMASCOPE IN STEREOPHONIC SOUND
RAY MILLAND · JOAN COLLINS · FARLEY GRANGER
CO-FEATURE
The Crackdown on the Smuggling Racket Explodes Full Blast!
Devil's Harbor
Features at 2:48 — 5:47 — 8:58
STARTS SATURDAY!



"...the Funniest Kaye on Movie Record!" —LIFE MAGAZINE
DANNY KAYE
THE COURT JESTER
Color by TECHNICOLOR VISTAVISION
Plus: "DIAL RED O"

Box Office Opens 6:30 P. M.
Phone FE 4-4611
BLUE SKY Drive-In Theater
2150 Opdyke Road
Bursting the floodgates of emotion... shattering all barriers of race and time!
20th Century-Fox presents
the Rains of Ranchipur
CINEMASCOPE
starring Lana TURNER · Richard BURTON · Fred MacMURRAY
Joan CAULFIELD · Michael RENNIE
with EUGENE LEONTOVICH
COLOR by DE LUXE
Produced by FRANK ROSS
Directed by JEAN NEGULESCO
Screenplay by MERLE MILLER
2ND FEATURE
WITH A GASP IN YOUR THROAT... AND A GUN AT YOUR BACK!



You will share the suspense and shock of this drama...that could happen to you!
THE NIGHT HOLDS TERROR
with JACK KELLY · HILDY PARKS
VINCE EDWARDS · JOHN CASSAVETES · DAVID CROSS
Written, Produced and Directed by ANDREW STONE · A COLUMBIA PICTURE

JUST WONDERFUL FOOD
OLD MILL TAVERN HOTEL
WATERFORD MICHIGAN U.S. 10
AAA RECOMMENDED
OUR SPECIALTIES
Broiled Live Maine Lobsters
Fresh Seafoods Shipped to Us Daily
Delicious Roast Prime Ribs of Beef with Choice of Potatoes
U. S. Prime Steaks and Chops
Roast Duck with Wild Rice
Fried Chicken
Roast Turkey
Eight compartment Relish Tray just brimming over with Tempting Appetizers—including our Famous Anti Pasto. Crisp Vienna Garlic Toast. Fresh Baked Rolls and Salt Sticks from our own Bake Shop.
FAMOUS WINE CELLAR
WINES, BEERS AND ALES FROM ALL OVER THE WORLD
LUNCHES
Open Every Day!
Phone: OR 3-1907

VINCENT'S DINING ROOM
3049 Orchard Lake Rd. Opposite Keego Theatre
RECOMMENDED BY DUNCAN HINES
Food at its finest — Moderately priced Business Men's Luncheons and Family Dinners.
Open 'til 8 p.m.—Closed Mondays
For Reservations Call FE 4-7655

OPEN 10:45 A. M.
Strand
LAST DAY
Wide-Screen Thrills!
"THE LONE RANGER"
Also
"NIGHT FREIGHT"
Starting THURSDAY
THE MOTION PICTURE NOMINATED FOR 8 ACADEMY AWARDS!
TONIGHT — at the Presentation It Will Be Honored and Take Its Place Among the Finest Pictures of All Time!
A FINE FILM A GEM!
HECHT-LANCASTER presents
"MARTY"
ERNEST BORGNINE and BETSY BLAIR
Directed by DELBERT MANN
Produced by HAROLD HECHT
Released thru United Artists
2ND BIG FEATURE
Filmed in the Heart of Africa in Color!
"SKABENGA"
1,000 Miles of Jungle Hell!

WHERE GOOD FRIENDS MEET
● BEER
● WINE
● CHOICE LIQUORS
● DELICIOUS COCKTAILS
LIBERTY COCKTAIL LOUNGE
85 North Saginaw

Now KEEGO THEATRE THRU SATURDAY



Walt Disney's The Littlest Outlaw
and—Walt Disney's
'Johnny Appleseed'
A Musical Cartoon
—ALSO—
One of the Year's Finest, Funniest Family Features!
The TWINKLE IN GOD'S EYE
A MICKEY ROONEY PRODUCTION · A REPUBLIC PICTURE

Lake theatre
WED., THUR., FRI., SAT.



NOW
AMERICA'S SCREAM SWEETHEARTS, NOW ON THE BIG, BIG SCREEN!
Lucille BALL · Desi ARNAZ · James MASON
in M-G-M's
FOREVER DARLING
co-starring Louis CALHERN
with John EMERY · John HOYT
Natalie SCHAFER
Color



REX BEACH'S THE SPOILERS
Color by TECHNICOLOR
ANNE BAXTER · JEFF CHANDLER · RORY CALHOUN
RAY DANTON · BARBARA RUTTON · JOHN McINTIRE
CARL BENTON REID · WALLACE FORD · RAYMOND WALBURN · A UNIVERSAL-INTERNATIONAL PICTURE

PONTIAC DRIVE-IN Theatre
Box Office Opens 6:30 P. M. Show Starts 7:00 P. M.
TONIGHT — THURSDAY
CINEMASCOPE AND COLOR!
FAST WITH HIS FISTS ...AND HIS WOMEN!



VAN HEFLIN in COUNT THREE AND PRAY
CINEMASCOPE
Color by TECHNICOLOR
ALSO
KILLERS IN YOUR LIVING ROOM!
THE NIGHT HOLDS TERROR
A COLUMBIA PICTURE

HURON THEATER
NOW! Thru Thurs.
Mystery, Danger, Desire!



CINEMASCOPE
The Rains of Ranchipur
COLOR by DE LUXE
LANA TURNER · RICHARD BURTON
JOAN CAULFIELD · FRED MacMURRAY
• PLUS •
COLUMBIA PICTURES presents
Color by TECHNICOLOR
They Rode West
Starring ROBERT FRANCIS · DONNA REED · MAY WYNN · PHIL CAREY

LET'S GO SKATING!
ROLLADIUM—MICHIGAN'S LARGEST AND FINEST SKATING RINK
NIGHT SESSIONS WEDNESDAY THROUGH SUNDAY 7:45 P. M. TO 11 P. M.
WEDNESDAY NIGHT SESSION SPECIALLY FOR BEGINNERS!
ORGAN MUSIC
Tom Montgomery . . . Talented Organist (plays for WWJ-TV) Plays Wednesday, Thursday, Saturday and Sunday Nights.
Friendly Clean Atmosphere
ROLLADIUM SKATING RINK
4475 W. Huron St. FE 5-3677

State
Doors Open 10:45
TODAY Thru SAT.
Mat. 40c Eve. 50c Child 20c Always a Good Show
Biggest Bargain On Any Movie Screen
THE FIRST TIME IN MOVIE HISTORY!
PHIL SILVERS in Top Banana
COLOR
COMPLETELY HILARIOUS
Music and Lyrics by JOHNNY MERCER
RELEASED THRU UNITED ARTISTS
11:19 — 3:38 — 7:57



A CELEBRATED BEST-SELLER COMES TO LIFE
THE EGYPTIAN
COLOR by DE LUXE
CINEMASCOPE
Starring Jean Simmons • Victor Mature • Gene Tierney • Michael Wilding • Bella Darvi • Peter Ustinov & Edmund Purdom as "The Egyptian"
12:59 5:18 - 9:37
COMING SOON
Brought Back by Popular Demand
"THE ROBE"

FAST RELIEF for Cold's Pain
St. Joseph ASPIRIN
A PLOUGH PRODUCT
200 TABLETS 79¢



"HAPPY HOMER" is Coming to town!

(Advertisement)

RENNEL REDUCES

FINDS TONIC IN RENNEL

WHEELER, MICH. "I have used Rennel Concentrate off and on for some time. I can always lose weight when taking Rennel. Just recently I lost another ten lbs. Rennel makes me feel so much better and keeps me regular," writes Mrs. Arlene Jennings, Lincoln St.

Ask your druggist for 4 ounces of liquid RENNEL Concentrate. You'll never know a hungry moment while reducing with RENNEL.

Everyone Shares Misery, Adventure

Snow Crisis Turns New York Into Village

By RELMAN MORIN
(For Hal Boyle)

NEW YORK (AP)—Mother Nature has waved a magic wand over New York, and turned the big city into a village.

* * *

As you saw in the papers, we have been getting snow here, a fantastic amount for this corner of the country. Some of the old-timers—sitting around in Manhattan equivalents of the general store with the pot-bellied iron stove—are comparing this storm with the real wing-ding blizzards of the past.

TRAFFIC VANISHES

It has choked the streets, buried parked automobiles, and most wonderful of all, made the traffic simply vanish in thin air.

* * *

It delights children, opens theater doors (because so many people with tickets can't get downtown), makes strangers feel like talking to each other, and gives everybody a chance to tell you "how I got to the office." Or vice versa.

It has been magic, pure white magic.

You think of New York as the epitome of the machine age, in fact, as a great roaring machine itself. But when the storm engulfed it, the city was as helpless as any cross-roads community. Snow plows and trucks, and steam conduits beneath the streets, cleared some places. Mostly, though, it was done with muscle and shovels.

DOWN THE MIDDLE

Before they started, however, people going to work simply walked down the middle of the streets.

* * *

It gave you an eerie feeling to see the avenues deserted except for an occasional bus or truck. And walking along the tracks they had made came pedestrians. Imagine walking down the middle of Fifth Avenue at 9 o'clock in the morning—and living!

Together, the wind and snow fashioned shapes of incredible beauty.

* * *

Great billowing curtains of white came swirling down from the skyscrapers. Sometimes, it looked like columns of thick smoke pouring from a rooftop. Snowy whirlpools, like pale ghosts floated slowly down Park Avenue.

GREAT FOR KIDS

The kids of course had a field day. Two boys, struggling with undersized shovels to clear a patch of sidewalk, stopped for breath as I passed. "Well, anyway," said one, "this is a lot better than going to school."

* * *

I also had a brief conversation with an elderly airedale who was taking his master for a walk. Unlike most dogs, this old fellow did not like the snow or any part of it. He put his old foot down gingerly, took one step and stopped. Then he would take another step and stop. Then he growled and the growl turned to a complaining whine.

* * *

What he said about this blizzard was picturesque, but unfortunately, not printable in a family newspaper.

New Yorkers are usually worse than Englishmen about not talking to strangers. But on the bus, everybody was an old friend of everybody else. The blizzard was an experience shared, a common bond.

ABANDONED CAR

A man said: "It sure taught me one thing ... never go out in this kind of weather without a full tank of gas." A woman across the aisle asked what had happened, and he described how he had had to abandon his car on a highway beside the Hudson. Everybody clucked and offered sympathy.

* * *

The bus driver said: "I saw at least a thousand cars left on the West Side Highway."

"That would be a tough place to be," said a man. "There's the river on one side and a railroad on another. You suppose they walked all the way in to town?"

"Beats me," said the driver.

* * *

He saw a man signal from the curb, and although it wasn't a scheduled stop, he halted the bus at the corner.

The man said as he came aboard, "You're a gentleman, Sir. Thank you."

"I had to come to work myself," said the driver. "I know how it is."

Smoking Rules Eased

EAST LANSING (AP) — Michigan State University has relaxed strictness of its rules forbidding smoking on the campus. Smoking is still prohibited in classrooms, lecture halls, teaching laboratories, barns, farm buildings and storage buildings. Smoking now is permitted in private offices, conference rooms, non-teaching laboratories and other areas where no hazard exists.

The port of Buffalo, N.Y., with 37 miles of waterfront, is the greatest freshwater port in the world in value of tonnage.

Impulse Proves Costly

EAST LANSING (AP) — East Lansing Police checked through old records to slow down Thomas Kenger after he ripped a "stop" sign from a police car. The impulse cost Kenger five days in jail and $54.30 in fines and costs plus $24.30 for an accumulation of old parking tickets and $14.30 for an overdue speeding ticket.

One-hand field goal shooting grew from 52 per cent of all shots in 1939 to about 93 per cent in 1948, and the accuracy ratio increased accordingly.

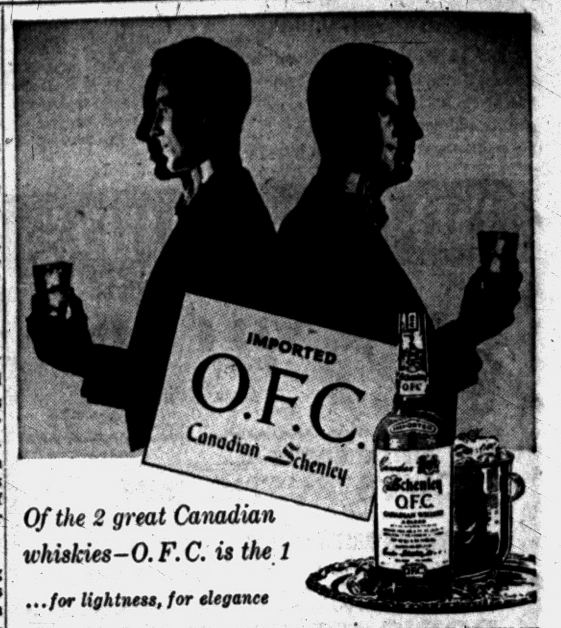

Of the 2 great Canadian whiskies—O.F.C. is the 1

...for lightness, for elegance

IMPORTED CANADIAN WHISKY, A BLEND, 4 YEARS OLD. 86.8 PROOF. SCHENLEY DISTILLERS CO., NEW YORK CITY

AMERICA'S NEW MIXER SENSATION...

"Dormey is here!



DORMEYER'S New Portable Mixer

REGULAR $19.95
SAVE ... $7.00
YOU PAY ONLY $12.95

NO DOWN PAYMENT..

Deluxe DORMEYER
COMPLETE MEAL-MAKING SET

SAVE $13.00
Was $39.50
NOW ONLY $26.50



Sensational new electric mixer, juicer, food grinder, large bowl and all attachments shown. It beats, it juices, mixes, all with multi-speed control!

NO MONEY DOWN
50¢ WEEKLY

WKC
Phone FEderal 3-7114
108 NORTH SAGINAW

STARTS TOMORROW

DON'T MISS IT!

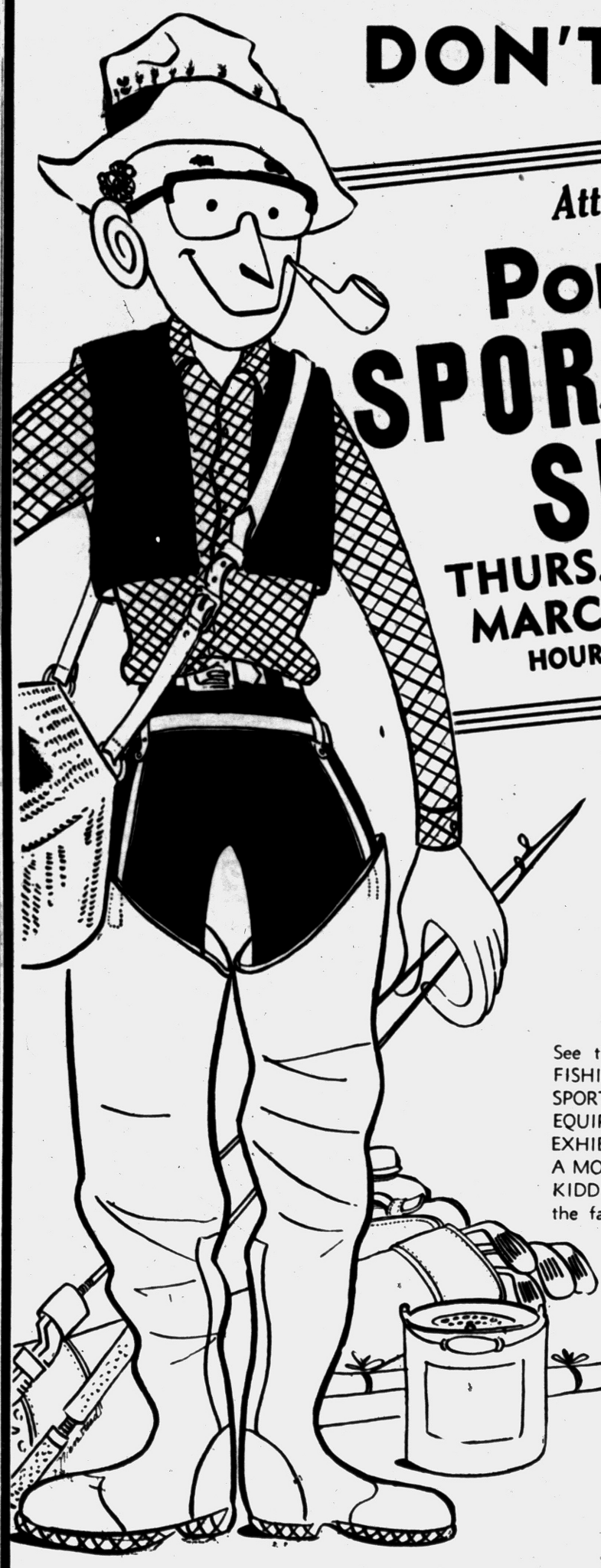

Attend the
Pontiac
SPORTSMEN SHOW
THURS. - FRI. - SAT. - SUN.
MARCH 22 - 23 - 24 - 25
HOURS: MARCH 22 AND 23, 1 P. M. TO 10 P. M.
MARCH 24TH 10 A. M. TO 10 P. M.
MARCH 25TH. 10 A. M. TO 6 P. M.

at the
Pontiac Retail Store
65 MT. CLEMENS

ADMISSION FREE

See the wonderful EXHIBITS of the very newest in FISHING EQUIPMENT, BOATING EQUIPMENT, WATER SPORTS, HUNTING EQUIPMENT, WINTER SPORTS EQUIPMENT . . . all sorts of sporting events . . . EXHIBITIONS by some of the nation's top sportsmen . . . A MODEL PONTIAC to be given away to some fortunate KIDDIE . . . don't miss it . . . Come early and bring the family.

Visit the Celebrities

MORT NEFF
"Mr. Michigan Outdoors" will appear in person Sunday.

BEN HARDESTY
Former National Bait and Fly Casting Champion. See his demonstration of fly and bait casting.

LT. COYKENDAHL
of the State Police will present a Pistol Demonstration.

AND MANY, MANY MORE!

Exhibits Presented by . . .

S. C. Rogers Sporting Goods
Shakespeare
Remington
Oakland County Sportsmen's Club
Slaybaugh's Sport Shop
Harrington Boat Works
Owen's Marine Supply
Kelly Hardware
Marine Sales & Service
Al Hilde, Taxidermy
The Sports Shop
Bob Robichaud
Canadian Fishing Guide

Jewish Institute Promotes Religious Understanding



The weekly Sabbath table was also represented at the Jewish Institute held Tuesday at Temple Beth Jacob. Over 300 women from Protestant and Catholic churches, St. George Greek Orthodox Church and the Salvation Army attended. Pictured are Mrs. Samuel Chafets (left) of South Genesee avenue and Mrs. Harry Arnkoff of Illinois avenue, who assisted with preparations. The Jewish Sabbath is from sundown Friday to sundown Saturday.



Pontiac Press Photos

Standing in front of the Ark with its six engraved panels symbolic of the Jewish religious holidays are (left to right) Mrs. H. B. Stenbuck of Bloomfield terrace, chairman of the Jewish Institute at Temple Beth Jacob; Mrs. Myron Fine of Dakota drive, Mrs. Sidney Barnett of Cherokee road and Mrs. George Wyman of Ottawa drive. The women were members of the executive committee in charge of arrangements for the Tuesday affair at the temple.



One of the seven tables prepared for the Jewish Institute at Temple Beth Jacob Tuesday was the Rosh Hashono, or the New Year's Table. Rabbi Sanford E. Saperstein is pictured with Mrs. Ben Bisgeier of Josephine avenue. At the extreme left on the table is the Torah cover made of heavy cream satin embroidered with jewels and gold braid; next to the cover are the rods or bars on which the Torah is rolled. The Torah scrolls contain the first five books of Moses. Also on the table is the Shofan, or ram's horn, formerly used to call the Jews to battle. It is now used to call them to repentance. To the right is a small dish of honey, symbolic of prayers for a sweet year of blessing.

Sisterhood Has Guests of All Faiths

Rituals Explained at Tuesday Event in Beth Jacob

More than 300 women gathered in Temple Beth Jacob Tuesday afternoon for dessert and coffee and to hear Rabbi Sanford E. Saperstein and Rabbi Frank Rosenthal of Huntington Woods in the Jewish Institute.

* * *

The women, members of Pontiac churches, were invited by the Sisterhood of Temple Beth Jacob to see several tables portraying Jewish holidays and to hear "What the Jew Believes."

Rabbi Saperstein spoke on the customs and ceremonies. He began with a typical day in the life of a Jew, going on to the week, then the year's cycle.

The Day of Atonement , or Yom Kippur, follows 10 days after Rosh Hashono. Mrs. Harold Chapman and Mrs. Paul Mandel assembled the flowers and candles. No food was displayed on this table as the holiday is one of fasting.

* * *

Yom Kippur is the time to seek divine pardon and to grant forgiveness to others. The scrolls, written on parchment by hand and containing the first five books of Moses, are opened on Kol Nidre Eve, the beginning of the Day of Atonement.

MERRY HOLIDAY

Purim, the merriest of the holidays, marks the deliverance of the Jews as told in the book of Esther. This table was centered with pink roses, geraniums, azaleas and snapdragons. Sweet fruits were in the Shalachmonus basket. The children dress in costume for the gay festivities and three cornered cookies, "Hamantasher," are served.

Mrs. Irving Steinman and Mrs. Alvin Steinman arranged the table.

* * *

Mrs. Marvin Talon and Mrs. Marvin Eller were in charge of the Chanuko or Feast of Lights table. This is an eight-day winter holiday.

Lights are lit on a special candelabrum (menorah) each night for eight days; one on the first night, two on the second and so on. Prayers of thanks are voiced to God and petitions are made to overcome hatred and prejudice.

Small gifts are given with the evening dinner. Gourds centered the table and the menorah was the Jewish color, blue.

* * *

Sukos, the Feast of the Ingathering and Tabernacles is celebrated in October.

HUT ARRANGED

A hut was arranged on this table by Mrs. Thomas Horwitz and Mrs. Harold Abrams. It is usually constructed of cornstalks reminding the Jew of the journey to Palestine after deliverance. Fruit adorned the hut or Sukkah.

* * *

For Sukos, children carry baskets of fruit to the temple. They are later given to hospitals and the needy. Sukos is the holiday after which the Pilgrims patterned Thanksgiving Day.

An arrangement of daffodils, gladioli, daisies and chrysanthemums in shades of yellow with an accent of blue hyacinths centered the table for Passover or Festival of Freedom.

Symbolic were the matzos, unleavened bread, and the cup of Elijah. In ancient times, the prophet Elijah was viewed as the forerunner of the Messiah, announcing the tidings of peace and salvation, and the final redemption of all mankind from oppression.

Mrs. Harry Ackerman and Mrs. Sam Stolorow assembled the articles for display.

* * *

Before the master of the house on a large platter is placed the following: A roasted meat bone, a roasted egg, bitter herbs and charoses, a sweet mixture, all symbolic of the bitterness of slavery and God's kindness for deliverance.

GREETS GUESTS

Mrs. H. B. Stenbuck, chairman, introduced the sisterhood president, Mrs. Irving Gordon. She brought greetings from the sisterhood and expressed the wish that all church and synagogue women may become friends.

* * *

The Jewish Institute, she said, was arranged so that women of other faiths might have a better understanding of Jewish customs and beliefs.

Mrs. Rebecca Gould was vocal soloist, accompanied by Charles Wilson at the organ.

Rabbi Rosenthal spoke on "What the Jews Believe."

* * *

The sisterhood hopes to make this an annual affair, inviting different groups each year.



Shown as they arranged the flowers on the coffee table are (left to right) Mrs. Abraham Zamek of West Iroquois road, Mrs. Benjamin Swimmer of Neome drive and Mrs. Charles Golde of James K boulevard. Women of Pontiac churches were invited to attend the Jewish Institute Tuesday to promote better understanding among women of different faiths. Sisterhood of Temple Beth Jacob plans to make the institute a yearly affair.

Personal News of Interest

City Club Plans Festivities Tonight

With the third Wednesday of the month having rolled around once more, Pontiac City Club will again observe Ladies' Night.

Among those having reservations for the dinner party this evening are Dr. and Mrs. LeRoy Hill, Mr. and Mrs. Jack Patterson, Harold Dudley, Mr. and Mrs. Jack Brannack, the Walter K. Willmans, the William Bundys and the Keith Crissmans.

Others who will be found dining at the club and enjoying the special activities are Mr. and Mrs. Milo Cross, Mr. and Mrs. Arthur Compton, Mr. and Mrs. George Zimmerman, the Arthur Rosenthals, the Bruce Annetts and the Louis Coles Jr.

* * *

Mr. and Mrs. Malcolm Scantland of Squirrel road returned to their home Tuesday after spending two weeks vacationing in Arkansas, Oklahoma, Missouri and Illinois.

* * *

Robert Whitlatch, son of Mr. and Mrs. R. H. Whitlatch of Birmingham, is appearing in two plays in a series, "A Repertoire of Three Comedies," being presented at Denison University. He is cast as Trepliov in Anton Chekov's "The Seagull," and as Napoleon in G. B. Shaw's "The Man of Destiny."

* * *

Nolan Kaiser, son of Mr. and Mrs. Carlton D. Kaiser of Ledyard street, will be initiated tonight into Phi Beta Kappa, oldest scholastic honorary society in the United States, according to an announcement by Albion College. Nolan is majoring in history at the college.

Mr. and Mrs. Conrad Kohn of Hospital road and Mr. and Mrs. Arthur Kohn of Livonia are returning Sunday from San Francisco where they have been visiting the past three weeks. The Conrad Kohns met their son, Delvin, who has been discharged from the U.S. Army after serving in Korea.

* * *

Lawrence McCann, son of Mr. and Mrs. L. V. McCann of Silver Circle drive, will play his graduate piano recital at Michigan State University May 13.

His performance is part of the spring term schedule of concerts and recitals just announced by the MSU Music Department.

* * *

Jeannine Stickel, daughter of Mr. and Mrs. Charles Stickel of Haddrill court, was among the student nurses at Harper Hospital School of Nursing who received their caps in a ceremony Monday.

* * *

Mr. and Mrs. Farrell Wagner are receiving congratulations on the birth of a daughter, Robbin Jean, March 3 at Pontiac General Hospital.

Grandparents of the infant are Mr. and Mrs. Walter Peterson of South Shirley avenue and Mr. and Mrs. Joseph Wagner of Eldorado, Kan.

* * *

Mr. and Mrs. J. R. Menear of North Francis street are receiving congratulations on the birth of twins, Karen Maureen and Kevin Matthew, March 12 at St. Joseph Mercy Hospital.

Grandparents of the twins are Mr. and Mrs. William Coe of Owosso, Mrs. J. O. Hood of Owosso and J. Dale Menear of Waldo avenue.

* * *

Mr. and Mrs. Michael J. Ashley of DeSota place announce the birth of a son, Edward Earl, March 11.

Mr. and Mrs. Edward A. Maier of Illinois avenue and Mrs. Robert L. Ford of Lansing are grandparents of the infant.

George Woods Speaks Before Pillar Club

George Woods, chief assistant to the U. S. District Attorney spoke to members of the Pillar Club Tuesday evening at the YWCA. He told of the accomplishments of the district attorney's office in Detroit.

Mrs. Charles Barrett was general chairman of the cooperative dinner and meeting. Assisting her were Mrs. Ray Meiser, Mrs. Frank McPeek, Mrs. Dexter Craig, Mrs. Gertrude Martin and Mrs. John Kiltie.

Mrs. Isabel Selden, Mrs. Carl Kutz, Mrs. Marie Richards and Mrs. Victoria Gaff were guests of the group.

Mrs. Robert Gaff Jr. and Mrs. Arthur Kendall sang several duets, "Deep In My Heart" by Romberg, "If I Loved You," by Rodgers and Hammerstein and "Make Believe" by Jerome Kern. They were accompanied by Charles Wilson.

Refreshments were served from a table decorated with yellow daffodils and small Easter bunnies.

Mrs. Frank Kirby of Cherokee road will entertain April 17.

Women's Section

WEDNESDAY, MARCH 21, 1956 PAGES 21-26

'Meet Your Neighbor' Captains Named

All affiliated clubs of the Pontiac City Federation of Women's Clubs are participating in the "Meet Your Neighbor" sale which will be held April 12-13-14.

* * *

Proceeds from the sale will go to the Pontiac Foundation to be used toward a civic auditorium, in which all clubs are tremendously interested.

General Chairmen Mrs. J. A. Rammes and Mrs. Howard Powers announced the captains and stated that 19 stores are taking part in the project.

Serving as captains of the project are Mrs. H. T. Baker, Mrs. Clark Kimball, Mrs. William Thomas, Mrs. Russell Auten, Mrs. Stewart Houghton, Mrs. Raymond L. Cole and Mrs. William Merritt.

* * *

Others are Mrs. Marshall Sprague, Mrs. Peter Tstsanis, Mrs. Howard Owen, Mrs. J. C. Walker, Mrs. Maxwell Shadley, Mrs. Walter Mann, Mrs. Stanley Hatfield, Mrs. Leon Vogle, Ann Miller, Mrs. Morris Bletstein, Mrs. Donald Anderson and Mrs. George Wyman.

Mrs. Carl Schultz, Mrs. Donald Sillmore, Mrs. Basil Thompson, Mrs. Don Breen, Mrs. Dale Moats, Mrs. Russell Eakle, Mrs. Gordon Parker, Lola Parkins, Mrs. Charles Cook, Mrs. Paul Gorman and Mrs. Harry Vernon are also serving as captains.

There are six pages in today's Women's Section

Fellowship Class Meets

A cooperative dinner was enjoyed by members of the Fellowship Bible Class of the First Baptist Church when the group met in the church parlors Tuesday evening.

* * *

Mrs. George Stockwell, Mrs. Harry Winkley, Mr. and Mrs. George Spotts, Mrs. Andrew Stimer and Mr. and Mrs. Murray Deighton served the dinner.

The Rev. Jack Maher presented devotions with a message taken from Hebrews.

Verlaine, Delores and Norman Wilson presented several musical numbers accompanied by their mother, Mrs. Paul Wilson.

* * *

Colored motion pictures, "Sun Valley Skiing" and "Highway by the Sea," presented by Edwin Lee, concluded the program arranged by Mrs. John McCormick.

Chapter Plans Officers' Party

Mrs. W. E. Davies opened her home on Wenonah drive Tuesday evening to members of Alpha Chapter, Beta Theta Phi sorority.

* * *

Mrs. Orben Wilkins was appointed chairman of the officers party to be held in June. Others serving are Mrs. Emil Mailahan and Helen Turek. The group also voted to participate in Mental Health Week activities.

* * *

Following the business meeting conducted by Mrs. L. H. Cross, president, the members spent the evening making Easter baskets to be distributed to patients at the Oakland County Convalescent Home.

Professional Permanent Wave—Gives a Soft Natural Appearance
PERMANENTS, from $5.00
CALLIE'S BEAUTY SHOP
116 N. Perry FE 2-6361

There's No Need to Formalize Steady Deal

By ELIZABETH WOODWARD

It's not as though you'd just become engaged to be married. That's a subject for public announcement that concerns two families and is of real interest to friends and relatives.

It's a public announcement of intent, rapidly followed by a flock of parties, showers, planning, shopping and thank-you notes. A big deal that says you have made your decision and this is it.

Going steady is something different. You don't have to announce it in the school paper. You don't have to wear his letter sweater. You don't have to wear argyles that match.

You don't even have to agree between you that this is a steady thing. Your habits of behavior are proof enough.

But this girl is making a big production of it. Here's what she writes:

Dear Miss Woodward: My boy friend and I want very much to go steady and there's a hitch. I want to have the consent of my parents (his already have approved) and when I approach my father on the subject we're almost sure to have him ask this:

"You two have been going together all along, going with each other and no one else, and it's been going swell, so why go and make a public declaration by officially going steady?"

"Would he have a point, Miss Woodward? There's this, too: If and when other boys ask me for dates, I now feel that I wouldn't want to accept them, and if I were going steady I'd have a legitimate and tactful way of turning them down.

"Already many of the kids are surprised that we have been dating just each other for three months without going steady.

"Will you please help us with the way to approach my dad so we can go steady?"

Answer: A rose by any other name would smell as sweet, Shakespeare said. You couldn't be going steadier than you two are at the moment. You two know you aren't dating anyone else.

Your parents know it, all your friends know it. It's already in effect, whether you've asked your dad's consent or not.

Further public declaration is unnecessary, in my opinion. In fact, you're safe in taking the thing for granted without any further discussion with your boy friend.

As for other boys, they're not likely out of the blue to ask you for dates when they see you with the same boy all the time.

And if they should, you can say sweetly that you appreciate the invitation but you aren't dating around generally these days, you're pretty well kept busy by just one boy. It's the truth too, though you haven't mentioned going steady. It all adds up to the same thing.

(Copyright, 1956)

Mr. and Mrs. Oscar E. Tharp of Elm street announce the engagement of their daughter, Dixie Sue, to Dwayne G. Butler, son of Mr. and Mrs. Raymond Butler of Silverside drive. A June 23 wedding is planned.



DIXIE SUE THARP

Mom, Girl Disagree About Shoes

Daughter Displays Unrefined Taste by Removing Pumps

By EMILY POST

A mother writes me: "My daughter has a habit of removing her shoes the minute she sits down She generally wears an opera pump which is very easy to slip in and out of.

"I wouldn't mind so much if she did this when only the family was present, but she even does it when we have company. I think this is very bad manners and I have told her so time and time again but she just laughs and says, 'Don't be an old fuddy-duddy.' A word from you might convince her."

Answer: To have someone sitting around in stocking feet would be extremely unpleasant, and no one of refined taste would do it.

"Dear Mrs. Post: Will you please settle the following question that has come up between a friend and myself? After a funeral, is it customary for a member of the bereaved family to invite relatives back to the house for a bite to eat. She says it is, but I have never heard of such a practice."

Answer: This is a custom of other days when distances were great and relatives were given something to sustain them before making the return journey. In the present day, relatives who come from a distance would be provided for if necessary, but not otherwise.

"Dear Mrs. Post: When a man takes his mother and fiancee to the theater, should he sit between them, or do the two women sit next to each other and the man on the end? If this last is correct, then should his mother, or his fiancee be seated next to him?"

Answer; If the seats are on the aisle, he would sit in the aisle seat with his fiancee next to him and his mother next to her. Otherwise he would sit between them.

To reheat bread or rolls, place in a paper bag, sprinkle bag with water and heat in a 400-degree oven for 10 minutes or in a bun warmer on top of the range.

LITTLE LIZ

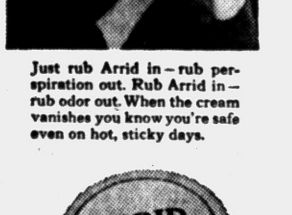

By the time a woman can afford a fancy figure for her clothes, her figure isn't fancy any more.

Chapter Installs Officers

Mrs. John H. Little, newly installed president of Chapter AW of PEO Sisterhood, presided at the Monday evening meeting of the organization held at the home of Mrs. James Boaz on Frembes drive.

• • •

Other officers installed were Mrs. William L. Miller, vice president; Mrs. John L Wilson, recording secretary; Mrs. Norman Allen, corresponding secretary; Mrs. Boaz, treasurer; Marian Emery, chaplain, and Mrs. Everett Peterson, guard.

The program of the evening was "Religion in AW," presented through a review of the book, "The Rosebush of a Thousand Years," written by Mabel Wagnall.

Mrs. Mary Kinney, of Chapter CM in Ann Arbor and religious education director of the First Congregational Church in Rochester, presented the review.

• • •

Mrs. Grace Beall of Chapter AF in Wyandotte spoke on Cottey College. The April 2 meeting will be held at Hotel Waldron with Mrs. Clarence Norton as hostess.

Motorists Keep Alert With Torsion Bars

There are more accidents caused by driver drowsiness in winter than in summer because on cold days windows are kept closed and lack of fresh air makes drivers susceptible to fatigue.

To help keep drivers alert, some cars today are built with torsion bars instead of with springs, giving a smoother and appreciaby less fatiguing ride. Torsion bars are found an many European sports cars and several American cars.

Andre
INTRODUCES THE 2 MOST MAGNIFICENT PERMANENTS
It's a specially blended waving solution designed to give natural beauty to the most difficult-to-wave hair. Intended for more expensive permanents, we offer at special prices . . .
$7.50 - $10.00
Complete with Cutting and Styling
For Bleached • Dyed • Dry • Brittle • Overprocessed • Split Ends • Abused Hair
"Where Service and Quality Is Supreme"
Open Friday 'til 9 P. M.



No Appointment Needed! Immediate Service!
Andre Beauty Salon
2nd Floor Pontiac State Bank Bldg.
PHONE FE 5-9257

Birmingham TRAVEL SERVICE
We'll Plan Your Tour Free!
Phone MI 4-5711
Tickets, Reservations to Anywhere!
Grace Plummer Reilly
379 Hamilton, Birmingham

Styling . . . Is Our Specialty!
You'll adore our longer-than-short hair style . . . 'cause it's so flexible . . . has so many variations. Let us individualize your hair styling.
Verda's Beauty Shop
515 E. Pike FE 2-0361
Aven Apt. Bldg.
Evenings by Appointment



Dress up your home for
EASTER

Special Purchase!
SHIMMERING POLISHED BRISTOL TABLE LAMPS
WHITE . . . MOCHA . . . PINK . . . TURQUOISE
2 for 38.89
ONE LAMP $20.00
Full 30 inches tall . . . wearing an air of elegance which belies their modest price. You'll want a pair for your living room lamp tables . . . or as dramatic accents on your dresser. Rich gold-color bases . . . all hand-made shades . . . three-way-switch lights. Best of all, your choice of four high-fashion decorator colors: white, mocha, pink or turquoise . . . a real buy!



Easter Day 37.50



EASTER DAY
FIGURINES by Royal Doulton
Top O' the Hill 36.50



LADY CHARMIAN
To give proudly to someone who appreciates beauty . . . Molded by craftsmen . . . painted by hand . . . from 6.50 . . .



Hen on a Nest . . . $1.90
PERENNIAL FAVORITES IN MILK GLASS
Westmoreland setting hens, big and little . . . roosters, rabbits . . . ducks — still made by the same meticulous hand methods used two generations ago! Prices range from miniature pieces at 55c . . . up to compotes and bowls $10 and more.

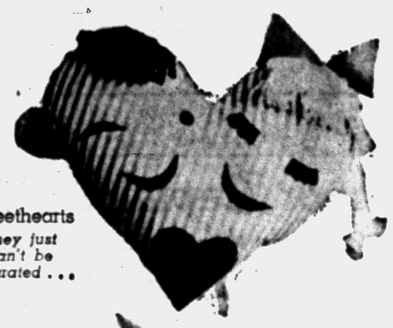

Sweethearts
They just can't be separated . . .
How Many Teenagers on Your Easter List? . . . Give 'Em
CRAZY-MIXED-UP PILLOWS
DOG MY CATS . . . EVEN EASTER RABBITS!
1.95
Every high school or college girl who walks in here latches onto these pillows with glee . . . wants at least two or three for her room! Little youngsters love 'em, too . . . Our current crazy collection includes a cute flop-eared rabbit . . . brilliant-colored fish . . . dog faces . . . Sweethearts . . . Porky . . . and our famous Lola . . . Handmade of solid or striped cottons, with felt decorations . . .

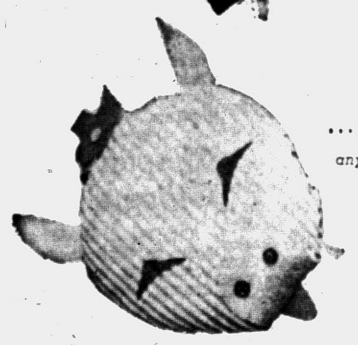

Porky
. . . pleasantest pig in any pen . . .
Brides-to-Be!
Long before that first shower, stop in and tell us your choices in china, crystal and kitchenware so your friends can give you what you want. Ask for Lucile Dennison, Bridal Gift Consultant . . .
WIGGS
24 W. Huron St., Pontiac
OPEN FRIDAY and MONDAY Until 9 P. M.

HAS PERSPIRATION EVER RUINED YOUR DRESS?
Once a dress has perspiration stains, no amount of cleaning will take them out. Well, here's a new vanishing cream deodorant that stops all that.



DRAMATIC STEAMBATH TEST SHOWS HOW
Arrid with Perstop* Keeps Skin Dry Stops Perspiration Stains



This woman was put in a steambath at 104 degrees. Arrid with Perstop* was rubbed into her forehead. Fifteen minutes later . . .



. . . her face was dripping with perspiration — but Arrid with Perstop* kept her forehead dry. Arrid will do the same for your underarms, too.



Just rub Arrid in — rub perspiration out. Rub Arrid in — rub odor out. When the cream vanishes you know you're safe even on hot, sticky days.



Arrid, used daily, keeps your clothes safe from ugly stains, keeps your underarms dry, soft and sweet.

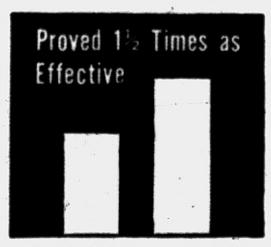

Arrid with Perstop* is 1½ times as effective as any other leading deodorant against perspiration, against odor.



So . . . don't be half-safe. Be completely safe. Use new Arrid with Perstop* to be sure. 43¢ plus tax.
*Carter Products trademark for sulfonated hydrocarbon surfactants.



For a winter evening, nothing could be prettier than this waist-length jacket in matara brown velvet. Deep pointed collar and cuffs are in heavy Venetian lace.

Mom Suffers When Pop 'Helps' With Housework

—By DOROTHY ROE
Associated Press Women's Editor

There's more and more talk these days about how men are doing the housework in America and women are taking on such chores as mowing the lawn and fixing the plumbing.

This all sounds fine in print, but in actual practice it's a little frightening.

NO BACON 'N' EGGS

Now let's take that business about Pop doing the marketing. Whenever this happens in our family, the man of the house comes back laden with such things as caviar, pate de foie gras, truffles and club soda, but no bacon, eggs or potatoes. He has spent twice as much as the usual order costs, and still acquired little from which to fix a meal.

Or he decides to go out and select personally the steak he is going to broil on the outdoor grill. This becomes a high adventure.

He comes back with a choice steak, it's true. But usually it is twice as big as he needs and its cost runs into astronomical figures.

When the time for cooking nears, the male chef becomes a prima donna. He fusses over the fire for what seems hours, and then when it reaches a state that is to his liking, he barks orders for salt, pepper, butter, fork, tongs, barbecue sauce and carving board—like a surgeon in the operating room.

In our household it requires at least two assistants to supply the necessary service, have the plates hot, the salad cold and the coffee brewed at the psychological moment.

When the meal is served, it is superb. Guests applaud, and Pop glows in the general aura of approbation.

While this goes on, the women of the family are trying to mop up, repair other ravages in the kitchen and wash a young mountain of dishes, pots and pans.

Such experiences have taught most wives that it sounds like a fine idea to have the husband help with the housework and it's great for his ego; but things are a lot simpler if you do it yourself.

Religious Goods
Rosaries, Missals, Medals, Bibles, Statues, Sick Call Sets, Gifts.
Come to
The Madonna Shop
795 Woodward Ave.
Free Parking FE 5-9275
In the Sagamore Motel

at Easter
a young man's fancy...

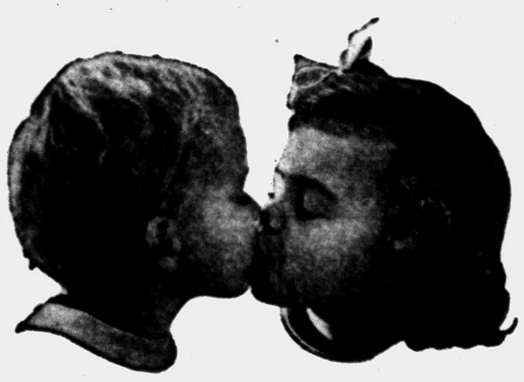

LAZY-BONES
FLEXIBLE SHANK SHOES FOR GIRLS AND BOYS

"m-m-m-m! I suppose your first love is the one you'll always remember... but our LAZY-BONES shoes are worth a hug or two, too! Our feet just *kiss* the sidewalk when we wear them ...LAZY-BONES are so light and comfy!"



GENUINE GOODYEAR WELTS

Sizes 4½ to 8—B, C, D, E $4.95
Sizes 8½ to 12—A, B, C, D, E $5.95
Sizes 12½ to 4—A, B, C, D, E $6.95
Sizes 3½ to 12—AAAA to D $7.95



Mommy...hurry down for our Lazy-Bones Shoes today at

Pauli's Shoe Store
35 N. Saginaw
Open Fri. Eve 'til 9 P. M.
Serving Pontiac Over 50 Years!

YOU.. IN EASTER FASHIONS FROM .. Arthur's
48 N. Saginaw St.



Sketched From Stock 49.95

FASHION'S NEW FABRICS and SILHOUETTES

BRANTWOOD COATS and SUITS

With That Priceless Look..... 49.95

Others 25.00 to 119.00



Sketched From Stock 49.95

The Suits Are:

NEW SILHOUETTES	FASHION FABRICS	EASTER COLORS
● Fitted jackets	● 100% wool	● Navy, blue
● Boxy jackets	● Flannel	● Grey, aqua
● Varied lengths	● Verdona	● Tan, beige
● Slim, flared skirts	● Check worsted	● Mint green

The Coats Are:

NEW SILHOUETTES	FASHION FABRICS	EASTER COLORS
● Tall, slim wrap	● Casual wool blends	● Summer beige
● Collarless cardigan	● Rich soft suede	● Grey, brown
● Slim tuxedo	● Nubby tweeds	● Aqua tones
● All lengths	● Cloud soft fleece	● Black, navy

Suit Salon—Second Floor

Young Folks' Shop—



Your Young Folks Will Need Lots of Spring Dress Up Clothes. Every Sunday Is Easter in the Spring.

GIRLS SUITS
. . . 8.98 and 10.98

Spun rayon suits with their own sweet blouses. Two and three pieces in navy and pastel.

TODDLER SPRING DRESSES

Sizes 1 to 3

. . . 7.98

Good things come in small packages. Fine eyelet embroidered organdy dress with separate organdy slip. White with blue.





GIRLS SPRING COATS

Sizes 3 - 6x, 7 - 14

. . . 17.98 to . . . 22.98

Others to 29.98

The new fitted A line or tailored boxy style 100% wool worsted gabardine or wool flannel, tweeds or hopsacking

EVERY SUIT NEEDS A

EASTER BLOUSE
. . . 3.98 and . . . 5.98





Nylon, dacron, easy to wash, in no ironing wonder fabric. Jewel necks and small collars. White and pastel colors. Sizes 32 to 38.

Blouses—Main Floor

FAVORED in the EASTER PICTURE

DRESSES with JACKETS

. . . 24.95 and . . . 39.95

Others Start at 19.95



Silk shantung, spun and rayon taffeta, and others. Smart one piece dresses with matching jacket or bolero. Wide selection of plain colors in darks and pastels. Misses' and women's sizes.

Better Dresses—Second Floor

For The Easter Parade



½ Size Dresses

12½ to 24½

From $10.98

Cecile's

4490 Dixie Highway—Drayton Plains—OR 3-7224

Open Monday 'Til 9 Friday Nite 'Til 9

Main Dish Prepared in Half Hour

Mrs. Valuet Uses Chopped Vegetables in Spaghetti Sauce

By JANET ODELL
Pontiac Press Home Editor

Every family, it would seem, has its own favorite way of preparing spaghetti. The Richard Valuet family is no exception. They like celery and green pepper in their sauce. However, its chief value is that it can be made in half an hour.

With a brand new baby daughter to care for, as well as three older children, Mrs. Valuet stays close to home these days. She likes to sew and has made many of the curtains for her new home.

The lake is Mrs. Valuet's hobby. She loves to fish, swim and boat. She belongs to several social clubs with her husband. Home movies are a family hobby.

FAMILY STYLE SPAGHETTI
By Mrs. Richard Valuet

1 pound ground steak
1 cup chopped celery
1 cup chopped onions
¾ cup chopped green pepper
1 clove garlic, chopped fine
1 teaspoon chili powder
1 level tablespoon sugar
2 cans tomato paste
3 cans water
3-4 bay leaves
Salt and pepper

Brown the ground steak lightly. Add all other ingredients and simmer at least twenty minutes. Cook half a pound of thin spaghetti and mix with meat sauce. Serve with grated cheese. Makes 6 servings.

Kitchen Chores Can Be Enjoyed

Kitchen work is fun, according to a recent poll of homemakers, if the kitchen is well planned, well equipped and efficient. Kitchens like this just don't happen!

It is the result of combining your specific needs and your pet ideas with the specialized knowledge of people long experienced in planning and building kitchens.

For example, make the main work area small but not crowded. Plan your kitchen to meet your special requirements—canning, laundry, play center for the children. Allow for a desk with phone, recipes, pads for making out lists.

The word "Blurb" was coined by Galett Burgess and was defined by him as a noise made by a publisher.

DO YOU REALLY WANT TO REDUCE?
WITHOUT STARVING YOURSELF

Lose 3 to 5 Inches — 5 to 15 Pounds
(In Just 10 Visits)

Excess weight is often lazy calories stored up in your body. Overweight is not only disfiguring but makes us look older than we are, it also adds an extra burden on the heart, lungs, kidneys and other vital organs. More and more people are thinking and talking and are more concerned about their overweight, flabby muscles, constipation and tired old wornout feeling. The trouble is so many have no one to help or encourage them to help themselves. You owe these wonderful treatments to yourself. We are here to help you. Our method is simple, inexpensive, personalized and individualized.

Scientific Swedish Massage Whirlpool Baths
Mechanical Exercise
Call RIGHT Now for a Free Guest Visit

Tear this Ad Out and Keep It!

ROACH HEALTH INSTITUTE
319 National Bldg. FE 4-4131



Pontiac Press Photo

Chosen "Volunteer of the Month" is Mrs. Jay Bendall of Malcolm drive. She was chosen by the Central Volunteer Bureau for her work in Girl Scouting. She is shown here with her daughters Judy, (left) and Kay and (far right) Jayette. Judy and Kay are in Scouting and Jayette is shown as she tried on a Brownie hat she will be wearing soon.

'Volunteer of Month' Is Named

Mrs. Jay Bendall Cited for Working With Girl Scouts

Mrs. Jay Bendall of Malcolm drive has been selected as "Volunteer of the Month" by the Central Volunteer Bureau, a Pontiac Area United Fund agency serving Pontiac, Birmingham and Waterford.

* * *

Mr. and Mrs. Bendall have three daughters and a son. Judy is 16, Larry, 14, Juline, 13, and Jayette, 6. The youngsters all attend schools in Waterford Township. Mr. Bendall is a truck driver with Fleet Carrier Corp.

Although Mrs. Bendall is a member of three PTAs and also belongs to the Elizabeth Russell Guild of the Four Towns Church, most of her volunteer service is concentrated in the area of Girl Scouting.

She began this service career when her oldest daughter, then 8 years old, came home from a Brownie meeting and announced that an assistant leader was needed. Within a short time, Mrs. Bendall found herself a full-fledged leader.

* * *

With her homemaking talents, a desire to serve and a willingness to learn, she gradually acquired the know-how of Girl Scouting that has placed her in the position of trainer of leaders, a vice president of the Northern Oakland Council of Girl Scouts and day camp director.

AIDS IN HOME LIFE

This know-how has been an integral part of her family life, too. Her children and their friends have received expert instruction in handicrafts, homemaking and outdoor skills. Weekends are always family affairs.

* * *

Two years ago Mrs. Bendall was chosen by the Girl Scout Council to take training for the position of day camp director. This is normally offered only to adults with a college background, but her capabilities made her a natural for the opening.

Mrs. Bendall has found satisfaction from her volunteer service in many ways. She has the companionship of other adults, she is helping young people find worthwhile activities, and her family is benefiting — learning new skills and growing in self-reliance and responsibility.

As she says: "I certainly enjoy my Scout work. I've made a lot of friends, and I understand and appreciate my own children, and other people, too, a lot better. With this volunteer work I feel that I'm doing something useful.

"I had lived here two years and didn't know anybody when I went into Scouts. It was a good way to meet people and, as you know, you meet the nicest people in volunteer work!"

The bulky hat look is not for every woman. If it's wrong on you, buy your spring hats in a scaled-down version. There are plenty of them.

LAY-AWAY LUGGAGE
NOW for the GRADUATE



SKYWAY
WHEARY
CROWN
AMERICAN
TOURISTER
TRAVEL JOY
MENDEL

New Styles and Colors
GOLD Initialing FREE
KIMMIN'S
Leather Goods
14 W. Huron FE 2-2620

Beauty Clinic
by Edythe McCulloch

HAIR TINTING

Spring is here . . . and if you have been debating about tinting your hair . . . now is the time to take the plunge! In the past, hair coloring was a subject one just didn't talk about. Happily this attitude is past and hair coloring is taking it's rightful place.

It is no more artificial to improve the color of the hair than to put in a curl and it does equally as much for the wearer. The product and the technique have improved over the years so that now a natural and altogether charming effect may be achieved. No matter that your hair coloring problem is we can help you.

Phone Edythe McCulloch
Beauty Shop, FE 2-7431,
608 Pontiac State Bank Bldg.

Fashion Neglects Plight of Small, Mature Woman

The plight of the small mature woman is something that receives far less attention than do the difficulties of the large woman.

There are far fewer mature women with small bony structures who remain slight throughout their lives than there are women who grow heavier year by year.

Yet these women, however few, do have real problems when it comes to looking attractive. The diminutive or petite sizes are aimed at women five-feet-five or less.

Since the "tall" sizes start at five-feet-seven, it looks as if the manufacturers feel the "average" woman is five-feet-five or five-feet-six. This leaves the woman who's five feet tall or less feeling mighty tiny.

If these women aren't home needleworkers or haven't been lucky enough to rear a daughter with a real knack at adapting patterns, they wear themselves out trying to find the simplest house dresses.

These women do cling to one another, fortunately. If a line of clothes that fits comes into a local store, they spread the word.

Though they're a minority, these women may someday get attention from some wise manufacturer who will tend to their smallest need.

Stripe fabrics are available in casements, ranging from a tweedy beige number with a white stripe to a gold metallic stripe on a gauzy white sheer.

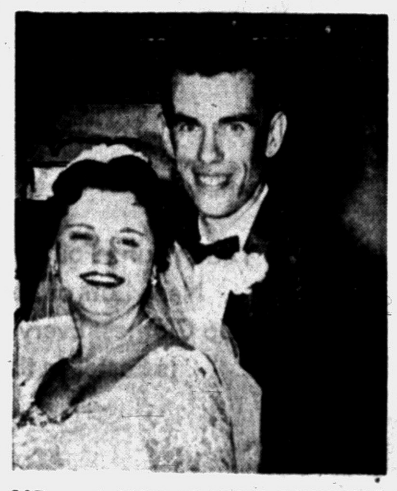

MR. and MRS. CADLE BURRELL

Betty Ann Sneed became the bride of Cadle Burrell Saturday evening in Oakland Avenue United Presbyterian Church. The bride is the daughter of Mr. and Mrs. John H. Sneed of Hudson avenue. He is the son of Cadle Burrell of Gage street.

Betty Ann Sneed Wears Chantilly Lace and Satin

In a candlelight ceremony at Oakland Avenue United Presbyterian Church Saturday evening, Betty Ann Sneed became the bride of Cadle Burrell.

For her wedding the bride chose a floor-length gown of Chantilly lace over bridal satin. The fitted bodice featured long sleeves which tapered to points at the wrists. The gown was trimmed with sequins, and the fingertip veil of illusion was secured by a crown of pearls and sequins.

The bride's only jewelry was a single strand of pearls and pearl earrings, a gift of the bridegroom. She carried a satin-covered Bible with stephanotis.

Mr. and Mrs. John Sneed of Hudson avenue are parents of the bride. The bridegroom is the son of Cadle Burrell of Gage street.

* * *

Mrs. William J. Thomas wore a floor-length gown of blue nylon jersey for her duties as matron of honor. Her flowers were yellow roses and white carnations.

WEAR PINK, YELLOW

Bridesmaids Rita Banks and Muriel Upton wore ballerina-length gowns of pink and yellow, respectively, and carried bouquets of Johanna Hill and bronze roses.

* * *

Dale Burrell served as his brother's best man. Ushers were John Sneed and William J. Thomas.

For the reception held in the church parlors, Mrs. Sneed greeted the guests wearing a gown of navy blue with white accessories and a corsage of roses and pink carnations.

When the newlyweds left on their honeymoon trip to northern Michigan, the new Mrs. Burrell was wearing a charcoal gray dress with pink and white accessories. The couple will reside on West Huron street.

The woman who knows how to show good taste and still be distinctive will appreciate an evening cape of tissue-thin leather in embossed gold, or almond-meat white, or one of the exotic, sari colors.

SPECIAL DIETETIC FOODS
Natural Health Foods
58 Wayne, Pontiac. FE 4-4601
Across from the Riker Garage
Talmee Sureis, Owner

St. Paul Lutheran Church
JOSLYN at FOURTH
Lenten Service
Wed. Evening, 7:30 P. M.
GEO. MAHDER, Pastor FE 5-0404

For Brides to Be

Call for your free copy of the Spring issue, the 'Modern Bride'

Complete Wedding Service Since 1899

Pearce Floral Company
559 Orchard Lake Ave. Phone FE 2-0127

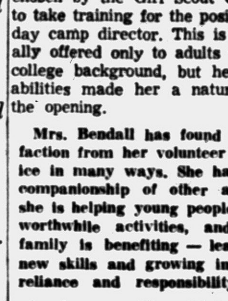

custom-made PERMANENTS

You'll be amazed when you see the hidden beauty in your hair brought to light with one of our very own custom permanents.

Individual Hair Styling and Cutting by Tony and Carl

Tony's
Riker Bldg.—Rear of Lobby
FE 3-7186

Spring Special! $20.00 SAVING

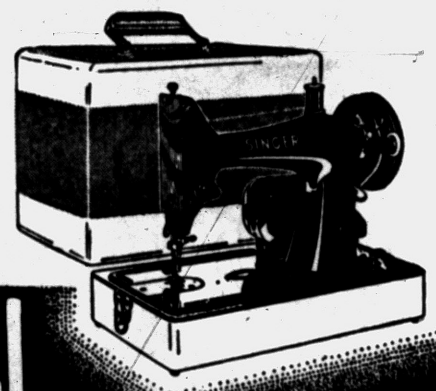

FAMOUS SINGER* ROUND BOBBIN PORTABLE

REDUCED TO $99.90 Last Week

Spring means big savings at your Singer Sewing Center. *NOW* you can own the wonderful Singer round bobbin portable regularly sold at $119.95 for just $99.90. . . . *A saving of $20.* Imagine your own brand new Round Bobbin *Singer* Portable for less than a hundred dollars. . . . *But hurry* . . . This very special offer is good for two weeks only. **SEE IT TODAY.**

NOW YOURS FOR AS LITTLE AS $1.33 A WEEK†
†after minimum down payment

PLUS the FREE SINGER SEWING COURSE WITH YOUR PORTABLE MACHINE

*A Trade Mark of The Singer Mfg. Co.

SINGER SEWING CENTER
Listed in the telephone book under SINGER SEWING MACHINE COMPANY

PONTIAC
102 N. Saginaw
FE 2-0811

BIRMINGHAM
177 W. Maple
MI 4-0050

cool as a lake breeze . . .

the FLORSHEIM Breeze



$16.95

Flattering as can be! Lacy nylon combined with finest leather—light and cool as a sandal, comfy as a walking shoe. Be fitted soon.

TODD'S Shoe Store
20 West Huron Street
Daily 9:30 to 5:30 — Friday 9:30 to 9:00
Shop Days for Better Service

The Demand Is Never Satisfied!

New Classes Are Organized Every Month in Both Day and Evening School

A glance at any good newspaper and you will find business men advertising for Accountants . . . Stenographers . . . Secretaries . . . Typists . . . Comptometer Operators. These business men always prefer men and women who have had specialized training. The Institute offers this training.

ENROLL NOW!

Veteran Approved

The Business Institute
7 West Lawrence Street Clip and Return This Ad for Bulletin Phone FE 2-3551

Name ..... Address .....

MSU Life Quiets Down as Students Take Exams

Spring Vacation Occupies the Plans of Hard-Studying Collegians

By BARBARA JOHNSON

The MSU campus was unusually quiet this week and the Union was practically void of happy faces. Only one thing could have caused such a startling change in this ordinarily lively and noisy section of East Lansing.

* * *

Yes, final exams began Friday and continue through Thursday. Dormitories and other living units are enforcing constant quiet hours so that students can study undisturbed.

Everyone has hopes of bringing up his marks by taking finals since they make up 50 per cent of the term's grade. But, of course, this is not as easy as it sounds so collegians are really concentrating on it.

The results will be seen when marks are sent to each student's home next week.

* * *

All university organizations, such as the State News, Spartan magazine and Student Government Office, have closed up shop in preparation for the coming vacation.

SPRING TERM

Registration for spring term will be held April 2 to 4 and classes will resume on April 5.

* * *

This spring vacation is being looked forward to by all, and everyone hopes that the temperature will rise, giving us some nice weather.

Speaking of spring vacation, let's take a peek and see what Pontiac area students will be doing to occupy their time.

Ann Oliver of West Iroquois road is flying to Fort Lauderdale, Fla., after her exams to meet her parents, the Robert B. Olivers.

* * *

Louis Schimmel Jr., also of West Iroquois road, is going to Washington, D.C., to spend the vacation with relatives.

DRIVING TO KANSAS

Jack Porritt of Cherokee road and his mother, Mrs. Donald C. Porritt, are driving to Salena, Kan., for a visit with his sister.

The favorite spot for vacationers seems to be sunny Florida. Robert Alflen of Walled Lake, James Brown of Vinewood avenue and Robert Cotterman of West Iroquois road are just a few of those who are planning trips there.

Expecting to journey to New York for a week with relatives is Jo Ann Ulgian of Starr avenue.

However, many students are contemplating just staying home and enjoying the time with their Pontiac friends. A few of these are Michael Slivensky of West Huron street, Carol Young of Nelson street, Gerald Mazza of Lounsbury drive, Bruce Robertson of Henry Clay avenue and Diane Euler of Ottawa drive.

Some will work and some will just relax, but whatever is planned, each person is expecting to have an enjoyable week and a half and to forget completely about books and professors.

Now You Can Buy Pickpocket Safe Petticoats

CHICAGO (INS) — A Chicago widow got mad when somebody filched $210 out of her purse in Rome, Italy. So now women can wear pickpocket-proof petticoats.

* * *

Not even an experienced eye can tell one of Mrs. Constance Amburgh's petticoats from the beribboned and laced ones that women are fond of wearing under their dresses.

Mrs. Amburgh has designed a pocket into the petticoat — one large enough to hold a passport and/or currency — that lies flat just above the knee no matter whether a woman walks, sits or stands.

A zipper opens or shuts the pocket which looks like part of a center seam in the lingerie.

Mrs. Amburgh said she wore the petticoat with the "mobile safe" for several days to make certain it doesn't hamper a woman. She said:

* * *

"I stuffed the pocket with a notebook, a passport and money. At first I felt it bumping against my knee but soon I forgot about it."

An orchid plant does not bloom until it is seven to ten years of age.

For Wedding Pictures That Stand Out It's Photography By
DIMITRI LA ZAROFF
PHOTOGRAPHY
124 W. Huron St., Pontiac
FE 4-5466

Try Chic Separates in Easter-Egg Hues

The approach of Easter brings to mind the choice of delectable Easter egg colors available to you in dye-to-mach separates.

* * *

California's Spring green, baby rose pink, and sun yellow are some of the colors seen in full, full, cotton quilted skirts and tapered pants which are perfectly color-matched to blouses. The latter are beautifully detailed with rows of box-pleated ruffles edging three-quarter sleeves and outlining a front placket of rhinestone buttons. Blouses also come in a classic baby doll style.

The tea habit is spreading in the United States and Canada, India's goodwill mission reported on its return to Calcutta.

Spring Neckline to Be Lacy

NEW YORK (INS)—The stylish neckline accent this spring will be as prominent as a pouter pigeon's.

* * *

For 1956, we're switching from little white collars to great big jabots. And they've got to be multi-ruffled or many-pleated jabots, too.

The jabot is the big cascade of frilly fabric that men first wore on shirt fronts in the days when shirts were trimmed with lace cuffs.

It's been popular on and off as ladies' neckwear for many years. This year, it's definitely on again . . . and the stylish girl has to have ruffles starting under her chin and tapering down her neckline.

The jabot fad actually is a smart way of feminizing a plain sheath or suit, and 1956 know-how has made it a lot easier to keep jabots clean, crisp and ruffled. The new ones are being made of such quick-wash fabrics as permanently pleated white nylon or stay-stiff cotton lace.

* * *

You can buy jabots in various styles, including both drape-yourself jabot scarves and completely finished dickies. They're available from about a dollar up.

Decorated gloves, for the woman who already has all she needs in plain ones, are fringed, embroidered (often with flowers, birds, pearls or multi-color needlework), or worked with insets of lace, organdy or net.

HOSPITALIZATION
MEN AND WOMEN OVER 65 NO AGE LIMIT
Pays Hospital Room and Board, Surgical benefits on a scheduled basis, cash for covered "EXTRAS" such as operating room, X-ray, laboratory, etc., on each covered sickness or accident. Can be purchased on an annual, quarterly, or monthly basis, and the Association reserves the right to accept renewal premiums.
DETAILS FREE—NO OBLIGATION
Phone: MI 4-6602
Write: 4062 W. Maple, Birmingham
Mutual OF OMAHA
Policy Forms 3HO-BOH

★ PARK RIGHT AT OUR FRONT DOOR ★

Bloomfield Fashion Shop is filled with ways to make you look Easter-wonderful!

Bloomfield ASHION SHOP
1662 S. Telegraph Rd.
Shop Every Night 'til 9 — Saturday 'til 6





Coats go slim this season, strong in fabric interest in beautiful tweeds, orey flannels, navys
From 39.95 to 89.95



Suits are a basic wardrobe builder with abbreviated jackets this season. Navys, flannels, imports. Silks and tweeds.
From 49.95 to 89.95

our short-cropper
In navy, 100% wool, with white sweater — rib collar and cuffs.
29.95

Bloomfield ASHION SHOP
1662 S. Telegraph Rd.



SWING INTO SPRING WITH Lanz

Come see the new Lanz dresses for Spring and Summer that have just arrived. They're the love of every girl.
Sizes 7 to 15 19.95 *Up*
Lanz Dresses Are Exclusive at Bloomfield Fashion Shop

Natural
will be the color and comfort of gloves, too

Dawnelle finest double woven gloves in every length to dress up for Easter.
2.25 to 4.00



Bags go light or dark for Easter

handbags in lightened leather
the natural look



The shape of bags to come for Spring is long or deep

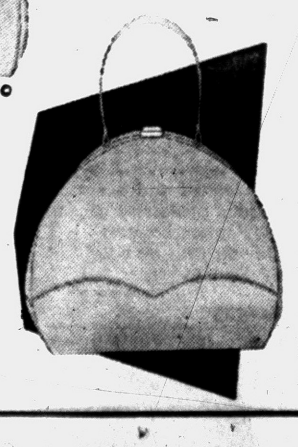

Flax is the natural beige tone for Easter. The matching shade with shoes to wear with tans and browns.
7.95 to 14.95

take out a **patent bag** this spring





Sleek, shiny, black patent, so typically spring to wear with everything.
5.00 and 7.95

STAPP'S ...
So graceful
in her... Gerwinettes

... and how proud your young miss will be of their up-to-the-minute styling. So pretty, so grown-up looking, she'll say. So economical, so well made for a growing girl's feet, you'll say. In a wide range of colors, styles and sizes.





Patent T strap. White kid trim. Also white with pastel trim.
8½ to 12.....$6.45
Sizes 12½ to 3..$7.45

Black Patent Pump — Sizes 12½ to 3..$7.45
White Kid, 12½ to 3.....$7.95



STAPP'S JUVENILE BOOTERY
28 E. Lawrence St.
STAPP'S FAMILY SHOE STORE, 928 W. Huron

JUST RECEIVED 5,000 YARDS
of new, exciting fabrics from New York manufacturer.

WE MADE A TERRIFIC BUY ... on these fine quality fabrics, but we had to buy a 5,000 yd. lot to do it ... now we're passing the savings on to you!



CHAIRS $35 up
SOFAS From $75 Up

All Work Guaranteed for 5 Years

Serving Pontiac Homemakers for Over 23 Years!

WILLIAM WRIGHT
Furniture Makers and Upholsterers
270 ORCHARD LAKE AVE.

PARAMOUNT BEAUTY SCHOOL
11½ S. Saginaw, Eagle Theater Bldg., Pontiac, Mich.
Enrollments Available in Day or Evening Classes.
Write, phone or call in person for Free pamphlet.
PHONE FEDERAL 4-2352

YMCA Coeds Will Hold Hunt for Easter Eggs

Pontiac YMCA Coeds were hosts Sunday to representatives of the various young adult clubs throughout the state as they met to plan the state Young Adult Council conference to be held this spring.

This meeting was held at the Birmingham YMCA with Cliff Crury, associate secretary of the state staff, serving as chairman.

On Tuesday evening members turned their thoughts to the coming of Holy Week by viewing the film, "The Last Supper." Following a brief business meeting, refreshments were served.

To conclude a busy month of activities, the group will have an Easter egg hunt and coloring party on March 28 at 8:30 p.m. at the YMCA.

There will be a prize for the one finding the most eggs and then the members will display their artistic talent by coloring them. The colored eggs will be given to the youngsters at the Baptist Children's Home for Easter.

Serving on the program committee for the month were Jessie Henderson, Jim Patterson, Carole Peasley, Pat Riley and Nellie Slaybaugh.

Sorority Plans Banquet in May

Fourteen members were present at the Tuesday evening meeting of Xi Pi Chapter of Beta Sigma Phi sorority held at the home of Mrs. Enar West on Neome drive.

* * *

Margaret Luther, president, appointed Elizabeth Halsey and Mrs. Alphonse Fowler to the nominating committee. Mrs. Ralph Price will serve as chairman of the Xi Pi banquet in May, assisted by Virginia Luther.

A report on the council plans for the Founders' Day banquet to be held April 25 at Devon Gables was presented by Mrs. Howard Shaw.

* * *

Mrs. John Black presented a film, "Caribbean Holiday," during the program portion of the meeting.

Plan June Wedding

Mr. and Mrs. Herbert Allen of Royal Oak, formerly of Ottawa drive, are announcing the engagement of their daughter, Darlene Mae, to Bernard Maneli. He is the son of Mrs. Sol Maneli of Detroit and the late Mr. Maneli. The couple plans a June wedding.

Have you ever tried rubbing liquid automobile cleaner-polish on plastic worktops in the kitchen? It will re-compound scratched surfaces. But for regular maintenance use plenty of hot water and the application of creamy kitchen wax.



Pontiac Press Photos

Committee members for the ARF Rosdom Chapter's annual "Spring Hop" are pictured at a recent planning meeting. Shown (left to right) are Ed Metzoian of Berwick boulevard, Mrs. Berj Gerjekian of North Marshall street, Mrs. George Arakelian of South Jessie street, John Haroutunian of Ferry avenue and Berj Gerjekian of North Marshall street, dance chairman. The Pontiac chapter is sponsoring the dance Saturday at Bemis-Olson Amvets Hall. A Detroit orchestra will play Armenian and American dances from 8 p.m. to 1 a.m. Proceeds will be used for the organization's charitable work.

Don't Let 'Rules' Stifle Judgment

By MURIEL LAWRENCE

Because in the Middle Ages our ancestors started the rumor that the shadow cast by a gallows was dangerous, you and I still go out of our way to avoid walking under a ladder.

* * *

We are performing a superstitious ritual—an act we take, not because our own reason sees it as protective, but because some one else has said it is.

I think the mother who signs herself "Mrs. Edward O." may also be a victim of superstitious ritual.

Her 14-year-old girl is being rushed by a new school "crowd." Unlike the "quiet" youngsters who used to be her friends, her new ones make free use of her family's telephone, icebox, TV.

* * *

Two of the girls have had to be reminded that Mr. O.'s den exists for reasons other than their necking convenience. Never before this new "crowd" leaves do its members make any attempt to help their hostess clean up.

NEEDN'T AGREE

Yet her mother writes, "I suppose you'll think we should put up with it. I know that you child training experts think that home entertaining is very important to girls of my daughter's age . . ."

Even if all the experts in the world think you have to entertain unmannerly young people, it does not mean we have to agree with them. The good ones wouldn't want you to.

Instead of agreeing with them, they'd want you to think for yourself as you sit in your kitchen in recoil from the aggressiveness that stampedes through your home, abuses your goodwill and exploits your child.

Instead of seeking our solution in anyone's generalized rule for parental behavior, let's look for it in our own individual experience.

* * *

Let's begin to think like this:

"Do I like people who treat me as these youngsters are treating my child? No, I don't. Then maybe she doesn't either. Now I come to think of it, she's complained several times about the way the girls leave her alone to clean up.

RIGIDITY DEVELOPS

"Could she be holding on to them for a reason other than friendship? Maybe she's holding on to them because she thinks I want her to. Is this whole problem just the child's struggle to produce the social activity she thinks I want from her?"

* * *

Obedience to child training rituals is bound to develop rigidity in us that makes it impossible to use our own experience and judgment.

If Mrs. O. didn't suffer from it, she'd herself know that she hasn't been encouraging "home entertaining."

She's been encouraging aggressiveness.



Small neat collar, high mounted sleeve, calf-length straight skirt and a cuff-length straight suit jacket will help to elongate the short, square figure.

Straight suit jacket with long narrow panels, bracelet-length sleeves, definitely help to slim the bulkiest part of the figure. Open neckline with flat collar creates the illusion of a longer neck and less bust. Avoid tight fit.

Unit Installs New Officers

Mrs. Arthur Witt was installed as commander of Cora M. Eves Tent-Hive 247 of the Maccabees Tuesday evening in the VFW HAll.

Installing officer was Larry F. Ayer of Detroit, great commander. He was assisted by installing director Mrs. Earl W. Riley and installing chaplain Mrs. Earl Johnson.

Other officers installed were Mrs. Riley, past commander; Louie King, lieutenant commander; Goldia M. Caldwell, record keeper; Mrs. William Lennex, assistant record keeper, and Mrs. Dessa Quinlan, chaplain.

Following the installation, a program of tap dancing was enjoyed and the guests, Mr. and Mrs. Robert Morris and Mr. and Mrs. L. F. Ayer, were introduced.

Lake Orion and Oxford were visiting hives. Dora D. Nicholson of Detroit, district manager, also attended.

Refreshments were served in the Easter theme.



MRS. ARTHUR A. WITT

Meeting Conducted by New Sylvanites

Mrs. Ambrose Powers of Lakeland avenue opened her home to the New Sylvanites Club. Mrs. Donald Johnson, Mrs. William J. Sanderson and Mrs. R. C. Lippard were guests at the recent meeting.

A slate of nominees for the coming election was presented at the business meeting, followed by cards and refreshments.

Mrs. James Morrissey of Lakeland avenue will be hostess at the next meeting.

Pontiac High PTA to Meet Thursday

"Report Cards, Do They Tell The Story?" will be the discussion topic, directed by William Wright, at the Pontiac High School PTA meeting Thursday at 7:30 p.m. The meeting will be held in the high school cafeteria.

Mrs. Donald North, president, announces that election of officers will be held and square dancing will follow the meeting.

Coming Events

Women's Home and Foreign Missionary Society of First Baptist Church will meet for supper Thursday at 6:30 p.m. at the church. Helen Dunkeld will speak. Pioneer girls will present the program.

The Child Culture Club will meet Thursday at 8 p.m. at the home of Mrs. William Brannack, 3996 Auburn road with a program on the retarded child.

Ladies Aid of St. John Lutheran Church will meet Thursday 9 a.m. in Church parlors.

The Friends Prayer Meeting will be held at the home of Mrs. Mattie Jackson, 27 Miller St. Thursday at 7:30 p.m.

Mrs. Byron Barnes Hostess to Sorority

Mrs. Byron Barnes of Murphy avenue was hostess to members of Zeta Eta Chapter of Beta Sigma Phi sorority Monday for their monthly social meeting.

Members enjoyed an evening of games, following which refreshments were served by the hostess. Mrs. Richard Hague invited the group to her home on Shaker road for the April 2 meeting.

NEW SPRING ACCESSORIES for EASTER
Flora Mae Gift Shop
FE 2-3220
718 West Huron

Short Curl Permanents From $7.50

IMPERIAL Beauty Salon
29 E. Pike St. FE 4-2878

YOU CAN SEE HOW CLEAN IT IS
IN CAREFUL DAN'S
NEW PLASTIC BAG



THEY'RE FREE WITH ALL CLEANING
THEIR DRY CLEANING IS TOPS IN TOWN, TOO

Gather those clothes that need dry cleaning for Easter and send them to Pontiac Laundry-Dry Cleaners. Find out how satisfying it is to have clothes beautifully cleaned and perfectly finished PLUS the added protection of clear plastic garment bags. Pontiac Laundry-Dry Cleaners gives them to you with all your dry cleaning. Call Careful Dan today.

PHONE FE 2-8101 PONTIAC Laundry DRY CLEANERS
7-HOUR SERVICE AT 540 SO. TELEGRAPH ROAD



Pre-Teen!
Jelly bean colors
nicest surprise for a little girl's Easter



Licorice black patent, bright with sparkling rhinestone trim on the toe. A width 10½ to 3, C width 8½ to 3. $3.98

Dainty shell pink strap pump in soft-soft leathers. Also in vanilla and other Spring Colors. 8½ to 3 .... $2.98

Merit Shoes
43 N. Saginaw St.

PATRICIAN—BARONET CHINA



A LOVELY SETTING FOR A LOVELY TABLE — WHEN IT'S *Patrician* ... Grey and Silver Border

Place Setting $11.90

DIXIE POTTERY
5281 Dixie Hwy. (Near Waterford) OR 3-1894
For Your Convenience Open Daily 10 A. M. to 9 P. M.
Sunday: Noon to 9 P. M.







(Advertisement)

Now Many Wear
FALSE TEETH
With Little Worry

Eat, talk, laugh or sneeze without fear of insecure false teeth dropping, slipping or wobbling. FASTEETH holds plates firmer and more comfortably. This pleasant powder has no gummy, gooey, pasty taste or feeling. Doesn't cause nausea. It's alkaline (non-acid). Checks "plate odor" (denture breath). Get FASTEETH at any drug counter.

(Political Advertisement)



DAVID SIMMONS

District No. 1 Voters:

Thank you for your support in the March 5th Primaries, and I would appreciate it if you would join me in supporting Sam J. Whiters at the polls Monday, April 2nd.

Sincerely,
David Simmons

(Advertisement)

Helps Heal and Clear
ITCHY ECZEMA

Zemo antiseptic promptly relieves itching of surface eczema and skin rashes. It stops scratching and so aids faster healing. Buy *Extra Strength* Zemo for stubborn cases. zemo

Billy Graham Preaches to Millions

Belief Is Booming Again in America and the World

By TEX SHANNON

Remember a few years back, when know-it-all sophisticates were proclaiming that the old-time religion was old hat?

You recall their talk. Faith, they sneered, was a crutch for "morons." Clergymen were "libertines" and "grafters" — the villains of slick, sexy novels and blase Broadway plays written by lofty highbrows who'd voted God out of their thinking.

Recollect, also, how their scornful skepticism seemed to be registering? Churches were just about as lively as funeral parlors. Many were barely existing, what with few younger converts coming along to replace them.

But, today, belief is booming in America and the world. Churches are thriving — and burning mortgages. Attendance and membership figures have soared to heights which make skeptics — not worshippers — look like fuzzy dodos.

A major part of this upsurge is due to the preaching of a six-foot North Carolina country boy with whom I talked recently.

His earliest audiences were indifferent rabbits and quails, on whom he practiced his first shy sermons in the lonely recesses of a Dixie swamp.

HEARERS IN MILLIONS

Now, in this sixteenth year of his ministry, his hearers number millions of men and women who have found new hope and purpose, after listening to him in jammed auditoriums from Boston to Bombay.

He is, of course, Billy Graham — the man who's covered more miles to change unhappy lives than any evangelist since the Apostle Paul.

I'd been wanting to meet this challenging apostle of our times ever since witnessing one of his evangelistic movie productions, "Mr. Texas", in a New York City church. The film revolves around the life of a Texas millionaire who realized, through Billy's preaching, that a bankroll alone cannot buy contentment.

It was hard to believe that I was watching a celluloid figure of a man as I watched the episodes of Billy in action. Somehow, he seemed to be stepping right down from the screen into the pulpit of that little church where I was sitting.

His emphatic pulpit manner, his striking gestures, his fluent knowedge of the Bible, made me realize that a movie had recorded one of the most dynamic personalities of the 20th century.

We met recently in Ocean Grove, New Jersey where Billy was holding a three-day revival. Handsome as a Hollywood hero and as immaculately dressed, he talked to me with deep frankness —and with that intense earnestness—which moves individuals as deeply as it moves audiences.

BASES VERSUS A BOOK

"What started you in your career of evangelism, Billy?" I asked. "Did you decide while a little tad to be a preacher as some youngsters make up their minds to be a preacher or a baseball player?"

* * *

Billy laughed heartily. "I meant to be a baseball man, all right—the star first baseman of the Philadelphia Athletics, no less." Then his face took on that serious, consecrated look which had been so impressive in the movie.

"But God decided it was no go for me. During my senior year of high school in Charlotte, North Carolina I became converted at a revival meeting.

From that night on, I knew that Divine Providence was guiding me to the pulpit and not to the diamond."

(Copyright 1956 by International News Photos)



HOME FROM TOUR — Evangelist Billy Graham is greeted by his wife and children aboard the Queen Mary in New York on his return from a religious tour of Europe. The children are Virginia, 8, on Graham's right; Anne, 6, on his left; and Ruth (Bunny) 3. Mrs. Graham stands behind her husband. The evangelist estimated he preached to 2,500,000 people in seven countries.



AP Wirephoto

LEAVING WHITE HOUSE — Evangelist Billy Graham leaves the White House Tuesday after a 50-minute visit with President Eisenhower. Graham said he reported to the President on his recently completed trip around the world and urged him to visit India in the interest of promoting world peace.

(Advertisement)

SINUS DISCOVERY

Suffer from wracking headaches, or terrible facial neuralgia due to sinus? Then you can get glorious relief with Trumac Tablets. We honestly believe we could get 20,000 to 30,000 letters praising Trumac which has now been on the market 5 years. They have helped so many people that they are being imitated, but no others have the Trumac Formula. If you too want relief ask your druggist for Trumac, or show him this adv. But get the genuine; accept no substitutes. Sold at leading drug stores in U.S. and Canada.

Cemac Laboratories, Inc.
15050 Greenfield, Detroit 27, Mich.



Glenn B. Griffin

Sparks-Griffin
FUNERAL HOME
"Thoughtful Service"
46 Williams St. Phone FE 2-5841
24-Hour Ambulance Service

BICYCLE SALE!
FAMOUS Schwinn Spitfire
AT SPECIAL LOW PRICE!



BOYS, GIRLS 26-INCH MODEL
$44.95
Boys, 6th 24" Model $36.95
Boys, 6th 28" Model $42.95
This model includes fine features and sturdy equipment. Streamlined frame — kickstand — safety reflector — chainguard.

You can depend on Schwinn—Made in America with parts and service readily available!

BUY WHERE YOU GET PARTS and SERVICE
OPEN MONDAY & FRIDAY NIGHTS
SCARLETT'S BICYCLE SHOP
20 E. Lawrence FE 2-7221

U. of M. Community Course to Begin

What do you know about our community, what services it offers, how it compares with other communities, how things get done in a community?

Beginning Thursday the University of Michigan "Let's Take a Look at Our Community" course begins at Pontiac High School for one night a week for a nine week group discussion course on the Pontiac area community.

The course is designed for civic and organizational leaders and thos citizens who are interested in promoting the welfare of their community. All items and meeting plans, including the communitiy fact finder, are especially for this course and are furnished by the University.

A member of the University's community adult education staff will participate in the first and eighth session of the course. He will act as a consultant to the course as his services are needed. Group discussion will be used; leadership will be shared by the course members.

This is a "do it yourself" plan with films, materials and consultation from the community adult education department of the University. Each group will be limited to 30 persons to allow for participation.

Registration is being handled by Pontiac Consumer Cooperative in the Community National Bank building or the adult education department of Pontiac High School.

Commies Name New Red Boss in Poland

VIENNA (AP) — Edward Ochab, who purged Polish farm trade union and army ranks, has been named to succeed Boleslaw Bierut as boss of Poland's Communist party.

* * *

Warsaw radio today announced the election of Ochab as first secretary of the Communist United Workers' party. Bierut died in Moscow March 12.

Ochab, now 50 and a long-time Red, rose through the ranks to such key posts as boss of the peasant cooperatives, head of the trade unions, political chief of the army and Politburo member.

* * *

Sources in Vienna have predicted that the new secretary will share a "collective leadership" of Communist Poland along with Premier Josef Cyrankiewicz and with Moscow exercising even closer supervision than in the past.

Since the Reds took over China, refugees have swelled Hong Kong's population by about one-half million.

Urges Rejection of Electoral Bill

Case Appeals to GOP Solons on Move to Alter Presidential Elections

WASHINGTON (AP)—Sen. Clifford P. Case (R-NJ) appealed to his GOP colleagues today to reject a proposed constitutional amendment that would revise the system of electing presidents and vice presidents.

* * *

Although 30 Republican senators are listed as sponsors of the proposed amendment, Case contended its "adverse effect on the Republican party for the indefinite future cannot be questioned."

He also maintained in a memorandum sent to his fellow Republicn senators that the proposal would cause what he termed "great and permanent injury to our society and our form of government and to the American two-party system."

PARTY LINES MIXED

Senate debate on the legislation got under way yesterday. Almost immediately there were sharply conflicting interpretations of its possible effect. Party lines were mixed on the question.

The proposal would do away with the present "winner-take-all" system under which a state's entire electoral vote goes to the candidate receiving the most popular votes, no matter how slim his margin.

The proposed amendment, as originally approved by the Senate Judiciary Committee, would divide each state's electoral votes for president in proportion to the popular votes received by the candidate.

A substitute amendment, worked out by Senators Daniel (D-Tex), Mundt (R-SD) and Thurmond (D-SC), would let each state decide whether to cast its electoral vote in that manner, or to choose presidential electors as they now select their senators and representatives in Congress.

30 GOP SUPPORTERS

Put forward as a compromise, the substitute now lists as sponsors 54 senators—30 Republicans and 24 Democrats. Daniel said he thought it had, "a good chance" of winning Senate approval.

* * *

To become effective, a constitutional amendment must get approval of two thirds of those voting in the Senate and the House, and be ratified by three fourths of the states.

The principal argument of sponsors is that the proposed constitutional change would bring about a more accurate reflection of the popular will in presidential elections.

Senators Douglas (D-Ill) and Kennedy (D-Mass), opposing the plan, contended the effect would be to increase further what they called the present overrepresentation of rural areas in government.

Kim Seeking Passport

LOS ANGELES (AP)—Kim Novak of the films, headed for the Cannes Film Festival, has applied for a passport. She also will tour the Continent in connection with the "Eddie Duchin Story," in which she costars with Tyrone Power.

Greek Archbishop Spyridon, 82, Dies

ATHENS, Greece (AP)—Archbishop Spyridon, 82-year-old Greek Orthodox primate and chairman of the Panhellenic Committee for Union of Cyprus with Greece, died early today.

The archbishop entered a hospital here Sunday for treatment of a heart ailment and blood circulation disorder.

In support of the "Enosis" campaign to join Cyprus to Greece, Spyridon presided March 10 over an emergency meeting of the Greek Orthodox Holy Synod, which appealed to world religious organizations to back Archbishop Makarios of Cyprus.

Makarios, leader of the Cypriot movement to merge the British island colony with Greece, was exiled by British authorities March 9.

Jobs Provide 40 Pct. Older Folks' Income

WASHINGTON—There are some 14,000,000 Americans over 65 years of age and the group is increasing by some 400,000 a year.

A Government survey indicates that 40 per cent of all regular income received byt these older people comes from their earnings. Some 2,000,000 men and women in the over-65 group are still working.

Lincoln Expert Loses Out on $64,000 Query

NEW YORK (AP)—Robert Edward Bennett, 48-year-old store clerk of Kingsland, Ga., has failed in a bid for the grand prize on The $64,000 Question.

* * *

He thereby loses his winnings of $32,000 piled up over the weeks by answering questions about Abraham Lincoln on the CBS television show. He'll receive a Cadillac as a consolation prize.

Bennett lost out on the program last night by not knowing how much Lincoln offered to compensate the states per slave for voluntary emancipation.

He guessed $2,000. Ralph Newman, proprietor of the Abraham Lincoln Bookshop in Chicago, who was serving as Bennett's expert adviser, said he thought the offer was closer to $1,600.

Master of ceremonies Hal March said $400 was the figure.

Bennett was the first contestant on the show to gamble for the grand prize and lose. Three have won the $64,000 prize.

More Scholarships

EAST LANSING (AP) — Michigan State University has lifted a former restriction allowing only 150 4-H Club scholarships to be in effect at one time. Up to 50 such scholarships will be awarded a year and the maximum allowed in effect at one time will be 200.

DISTRIBUTOR of
Service Station Equipment

- Sunnen Pin Hone Equipment
- Blackhawk Porto Power
- Proto Tools
- Globe Hoists
- Champion Air Compressors
- Bink's Spray Equipment
- ARO Lubrication Equipment
- Sioux Valve Equipment and Tools
- Chicago Pneumatic Tools
- Bean Visualiner & Wheel Balancers

PONTIAC MOTOR PARTS
"Parts Headquarters for the Doctor of Motors"
Automotive Parts and Equipment
84 South Perry St. Ph. FE 2-0106



Choose solid silver with lasting beauty
International Sterling
...acclaimed by Young Women
6-PIECE PLACE SETTINGS AS LOW AS $29.75 (Fed. Tax Incl.)
"The Store Where Quality Counts"
FRED N. Pauli COMPANY
"Pontiac's Oldest Jewelry Store"
28 W. Huron FE 2-7257

WINDOWS need washing?



They usually do... and mirrors, too. But until you have tried Little Bo-Peep and water with a dash of vinegar added, you have no idea how easily and how quickly glass surfaces can be cleaned. Works fine in spray bottles. See directions on bottle.



Little Bo-Peep
AMMONIA CLEANING COMPOUND



NEW!
Glorion
The 3-in-1 Balanced Soil Conditioner, Soil Builder, Soil Fertilizer. It prepares the soil for healthier plants and
Gorgeous Green Lawns
Even in Sand, Clay, Problem Soils

Imagine being able to turn hard packed clay soil or loose sandy soil into rich, porous, loam-like growing soil starting with the first application. Imagine being able to supply dead, lifeless, barren soil vital life-giving elements that plants, shubs, and grass need for luxurious growth. Imagine actually changing the soil structure so that from season to season minimum treatments with GLORION will retain soil-health and leave a deposit of nutrients that won't drain away.

—Use 50 Lbs. on Each 1000 Sq. Ft.—
All Size Package Available—50 lb. Bag 5.95

REGAL
FEED & LAWN SUPPLY CO.
Pontiac Ph. FE 2-0491 28 Jackson St.

AAA
$400,000
Saved and returned to insured Auto Club members
THIS MONTH

That part of the premium not used in carrying on the business and protecting the policyholder is returned by this Exchange to the Auto Club member at expiration of his yearly policy.

This month of March, 1956, a sum of more than FOUR HUNDRED THOUSAND DOLLARS is so being paid the members in cash. Those members actually secured their insurance at $400,000 less than they paid for it.

Seems too good to be true—but it's TRUE!

IT PAYS TO BELONG!

Detroit Automobile Inter-Insurance Exchange
Attorneys-in-fact: Ralph Thomas
Charles L. Wilson Roy M. Hood
Robert G. Jamieson, General Manager

at Automobile Club of Michigan
VISIT OR PHONE YOUR NEAREST OFFICE

E. F. ALSTON, Mgr. FE 4-1496
63 N. Perry Street FE 2-9255

R. L. Taft, FE 2-8915 R. A. Warken, FE 2-4240
C. H. Burns, FE 8-2133 F. G. Tynan, FE 4-2891
K. L. Long, FE 3-7212 Virgil Keener,
H. W. McNalley, OL 2-7741 (Holly) MElrose 7-7451

Pontiac in Quarter Finals Tonight

By BRUNO L. KEARNS
Sports Editor, Pontiac Press

Three tries and three setbacks. That has been the story for Pontiac high school in its bid for a state semi-final berth during the past 10 years under coach Art Van Ryzin.

Tonight the Chiefs get their 4th crack at the semi-finals on the neutral court at Livonia Bentley high school where they face ambitious Detroit Catholic Central in the quarter-finals.

A victory against the Shamrocks would pit Pontiac against the Arthur Hill-Muskegon Heights winner at Jenison field house Friday night at 8:00 p.m.

Pontiac, with a 13-5 record to date, trimmed Catholic Central twice this season. The Shamrocks boast a 17-3 mark.

* * *

Coach Bill Foley of the Detroit school has indicated that his squad is at top peak for the game.

"We will be able to use a little more reserve strength than we were able to earlier in the season," he said, "they've gained more experience."

During the regional play at Birmingham, Foley utilized more players from the bench as the Shamrocks had little trouble in whipping Royal Oak, Birmingham and East Detroit.

* * *

The players Pontiac will have to stop are 6-4 Bob Skrzycki, all-state center, who is bucketing 18 points a game, along with guard Brian Hussey whose deadly long shots could be troublesome.

Central Catholic is a fast moving team with strong outside shooting.

The Chiefs will be counting heavily on the rebounding of 6-4 sophomore Hudson Ray to offset Skrzycki's height, along with the scoring punch of Willie DeWalt and Rod Treais.

In the past two encounters it was Dave Diehm who led the scoring against Catholic Central.

In the guard spot vacated by the injured Larry Peet, Van Ryzin may go along with Terry Zellhart who played nearly the entire game against Flint Northern.

In 1947, Pontiac defeated Catholic Central in the regionals to move in the quarter-finals against Flint Northern. Northern went on to win the state title that year.

* * *

Two years later in 1949, the Chiefs lost 40-29 in the quarters to Ferndale and in 1954 it was Highland Park which prevented Pontiac from going to the semis.

* * *

Game time tonight is 7:30 p.m. Students and fans are urged to get to Bentley High School early. Ticket windows will open at 6:30 p.m. and only 1,800 ducats will be available.



Tonight's Pontiac high school basketball game will be carried from Bentley High School over station WPON starting at 7:15 p.m. The station will also carry the state semi-finals should the Chiefs beat Catholic Central tonight.

* * *

Max Roe of Berkley has been awarded a varsity basketball letter at Ferris Institute. Roe is a freshman at the Big Rapids school.

* * *

A fully-grown deer, believed to be a doe, was spotted grazing in a field opposite White Bros. real estate office in Waterford near the Dixie Highway. The deer was last seen in the vicinity of Van Norman Lake wandering in a northwesterly direction.

* * *

ROLLS A TRIPLICATE

Art Kanisto, a 166 average bowler, rolled a tripicate 161 at the Huron Bowl in the Pontiac Motor bowling league Tuesday. He bowls for Jesse's team in the league. This has been the 2nd triplicate in the league this year.

* * *

Johnny Poloncak, Spartan defensive halfback during the 1947-49 seasons, is the newest addition to the MSU football coaching staff. He was backfield coach at Bolling Field Air Force Field last season.

* * *

MSU will be the site of the National Collegiate Billiards championship Saturday, March 24th. Bob Strange of Michigan State is three cushion champ of the past two years.

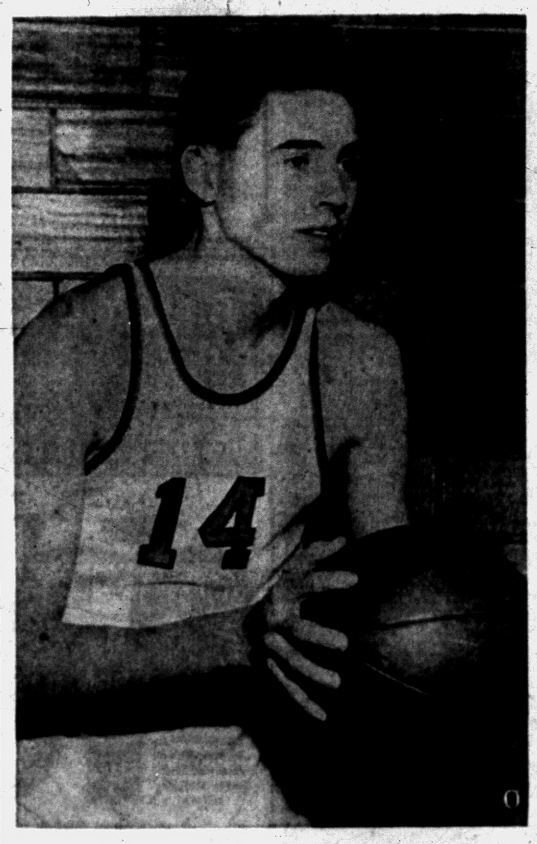

Pontiac Press Photo

SENIOR LETTERMAN — Carrying the Chiefs' hopes into the state playoffs this weekend, starting with the quarter-finals against Catholic Central today, will rest heavily on the shoulders of senior Rod Treals. The 6-1 forward hurt his ankle in the opening game of the regionals but then helped Pontiac to its two wins over Flint Central and Flint Northern. Game time at Livonia Bentley tonight is 7:30 p. m.

Boxer Admits 3 Fixed Bouts

LOS ANGELES (AP)—The governor's special committee investigating California boxing resumes its hearings today after receiving testimony from boxer Tommy Campbell that he was instructed to throw three fights.

* * *

Babe McCoy, matchmaker at Los Angeles' Olympic Auditorium, was scheduled to testify for the third day. Campbell accused McCoy of instructing him to take a "dive" in his May 16, 1950, bout with Art Aragon at the Olympic. McCoy denied the charge.

"I was supposed to look good until the fourth round, then get hit and that was all," Campbell yesterday told James Cox, special consultant to Governor Goodwin Knight in the investigation.

Campbell knocked Aragon down in the second round. Aragon knocked him down to stay in the third.

Aragon, in training at a ranch near here, said it was hard for him to believe the fight was "fixed." He added:

"I never hit anyone in my life as hard as I hit Campbell when I knocked him out. I could have taken a shower and come back before they revived him. I'd have quit boxing a long time ago if I had suspected any of my fights were not on the level."

Fires 138 Total

Burkemo Wins at Seminole

MIAMI BEACH, Fla. (AP) — The field was assembling today for the start of the 72-hole, $15,000 Miami Beach Open Golf Tournament.

* * *

Entered are some of the nation's top professionals who played in the Seminole professional-amateur tournament which ended yesterday at Palm Beach.

* * *

Walter Burkemo of Franklin, Mich., won the 36-hole Seminole event with a score of 68-70—138. That was two strokes better than that of the second place man, Ted Kroll of Fort Lauderdale, Fla.

Ed Furgol of St. Louis, Mo., and Jack Fleck of Davenport, Iowa, tied for 3rd place with 141s.

* * *

Burkemo's share of the purse for professionals was $1,800, but Kroll, who was also the professional half of a pro-am team that won that division of play, took $1,000 for each performance.

A 22-year-old Miami Beach amateur, Doug Sanders, won the qualifying round for the Miami Beach Open Tournament with a six-under-par 66, setting a Bayshore Club record for amateurs playing in competition.

Medalist Upset in Seniors Tournament

ST. AUGUSTINE, Fla. (AP)—Paul Dunkel of Ridgewood, N.J., upset medalist Frank Ross of Hartford, Conn., in the opening round yesterday of the American Seniors Golf Assn. Tournament.

* * *

The match went 21 holes after Dunkel pulled square by winning No. 18.

* * *

Edward H. Randall of Rochester, N.Y., defending champion of this tournament for players over 55, eliminated William Pressing of Anderson, Ind., 3 and 2.

* * *

The 1954 winner, Judd L. Brumley of Greenville, Tenn., knocked off James B. Hull of Zanesville, Ohio, 6 and 5.

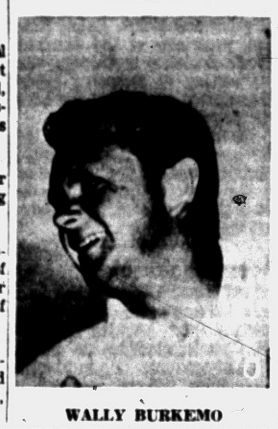

WALLY BURKEMO

Numerical Rosters

PONTIAC*				CATHOLIC CENTRAL			
No. Player	Ht.	Yr.	Pos.	No. Player	Ht.	Yr.	Po.
11 Charlie Barge	5-6	So.	G	19 John Rogers	5-8	Sr.	G
12 Dave Scriven	6-2	Jr.	C	11 Jerry Teaham	5-9	Jr.	G
13 Terry Zellhart	6-1	Jr.	G	12 Tony Dietz	5-9	Sr.	G
14 Dave Diehm	5-9	Jr.	G	13 Don F'patrick	6-0	Jr.	G
15 Dave Simmons	6-0	Jr.	G	14 Brian Hussey	6-0	Sr.	G
16 Clyde Lewis	5-10	Sr.	G	15 Ed Sheridan	5-11	Sr.	F
17 Jim Jones	6-0	Sr.	F	20 Tom Kramer	6-1	Jr.	F
18 Hudson Ray	6-4	So.	C	21 Bob Bishop	6-1	Jr.	F
19 Willie DeWalt	5-10	Sr.	F	22 Andy Bonior	6-2	Sr.	F
20 Ken McClintock	5-9	So.	G	23 Tom King	5-10	Jr.	G
21 Rod Treais	6-1	Sr.	F	24 Bob Skrzycki	6-4	Sr.	C
22 Dick Whitmer	6-1	So.	F	25 John Edwards	6-1	Jr.	F
*Black Jerseys				31 John Tragis	6-4	Jr.	C

Montreal Rips Rangers, 7-1

Richard Leads Victory With 3-Goal Hat Trick in Rout of NY

By THE ASSOCIATED PRESS

Maurice (The Rocket) Rcihard, the poker-faced right winger of the Montreal Canadiens who has scored more goals than any other National Hockey League player, was all smiles today. And with good reason.

* * *

He turned in the three goal "hat trick" last night to lead the Canadiens to a whopping 7-1 victory over the New York Rangers in the first game of their best-of-seven semi-final series for the prized Stanley Cup.

* * *

The Rocket well remembered that he was on the sidelines in last year's cup competition. He was suspended by League President Clarence Campbell for participating in a stick-swinging melee in Boston shortly before the close of the regular campaign.

* * *

But he was just about the whole show last night in the powerful offensive turned loose by the NHL pennant - winners. Bernie (Boom Boom) Geoffrion bagged a pair for the Canucks and Jean Beliveau and Dickie Moore got one goal apiece. Defenseman Jack Evans got the Rangers' lone tally early in the second period.

* * *

Goalie Lorne Worsley, who had a rough night in the New York nets, aggravated a knee injury he received last week against Detroit. There were reports that Johnny Bower would be brought up from Providence of the American League in time for the second game in Montreal tomorrow night.

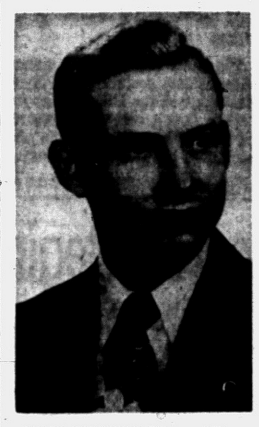

NEW PREXY—Elmer Klemm has been elected president of the Pontiac Table Tennis Assn. for the 1956-57 season, which begins next fall. Howard Heckman, James Reed and Ellen Tiffany were elected vice presidents and Ronald Beckman was named secretary-treasurer.

Redskins Ink Ex-Spartan to '56 Contract

WASHINGTON (AP)—The Washington Redskins today welcomed end Paul Dekker back from two years in the army and signed him to a 1956 contract.

Dekker, 6-foot-5 former Michigan State player, caught 14 passes for 182 yards in 1953, his only season with the Redskins before entering the service.

Ol' Diz Says He's All Set for Comeback

Ex-Tiger Star Trout Joins Detroit Squad for Mound Workout

MIAMI (AP) — Former Detroit Tiger pitching star Paul (Dizzy) Trout, now retired, says he wants to make a comeback.

* * *

Trout joined the Tiger squad three days ago and has pitched batting practice since his arrival.

"I swear he's faster now than he was three years ago," catcher Frank House said. "He has got as much stuff as a lot of guys we've got."

Trout says he's willing to go with anyone who'll have him.

Syracuse Bowlers Lead ABC Tourney

ROCHESTER, N.Y. (AP)—A Syracuse, N.Y., team held the lead in the team division of the American Bowling Congress Tournament today.

* * *

The Meade Floor Covering team rolled a 2,997 to better by 2 pins the score posted last week by Stroh's Beer of Detroit.

* * *

Frank Fabrizio sparked his team's performance with a 699, the second highest series of the tourney so far in any event.

* * *

Fabrizio, a 182-average kegler, rolled games of 205, 228 and 266. He rolled nine strikes before leaving a 7-9 split on his 10th ball.

There were no other changes in the top division leaders yesterday.

Akins on TV Bout Tonight

Victory Could Result in Welterweight Match With Saxton

ST. LOUIS (AP)—Sixth - ranked Virgil (Honeybear) Akins can land a bout with welterweight champion Johnny Saxton if he overcomes a habit of missing his big chances and defeats Hector Constance in a 10-round fight tonight.

* * *

Saxton is looking around for opponents before he gives Carmen Basilio a return crack at the title.

* * *

Akins has all the equipment to make a champion. He is a good boxer and good hitter, but often has lacked fire.

* * *

The St. Louis fighter also has a hometown jinx to overcome. Almost all of his best showings have been away from here.

* * *

Constance, of the British Island of Trinidad, is fast and holds victories over Kid Gavilan and Ralph (Tiger) Jones.

* * *

The event will be televised nationally (ABC, 10 p.m., EST)

DeSpirito Back in Saddle as Winner

BOWIE, Md. (AP) — Tony DeSpirito may be one of those champions who can come back.

* * *

The leading jockey of 1952 is riding winners as of old at Bowie after being hospitalized for five months. He was so badly hurt in a spill last September that at first it appeared doubtful he would ever ride again.

* * *

The accident happened in the Beldame at Aqueduct. Three horses went down and DeSpirito was kicked and suffered a broken jaw and brain injury.

The 22-year-old from Lawrence, Mass., is riding as good as his best at Bowie today.

Yesterday, he brought in three winners to give him 17 for 10 days of the meet.



AP Wirephoto

PROBLEM AT FIRST — St. Louis Cardinal manager Freddie Hutchinson (left) looks over his first base candidates at the Card training camp in St. Petersburg, Fla. The four players battling for the first base spot are left to right Tom Alston, Wally Moon, Allie Clark and Joe Cunningham. With Stan Musial slated for outfield duty this season the initial sack job is wide open.

THE POWERHOUSE By JIMMY POWERS

BRADENTON, Fla. — All Charley Grimm wants is some kind of "miracle health and accident insurance—I'll do all right if my heroes can be prevented from tying their muscles up in knots, slipping a disk or pulling a tendon," he says.

The Braves finished a poor second to Brooklyn in 1955 but they must be considered the No. 1 threat to our dear, dashing Dodgers.

"I don't like to say it but it's Brooklyn's turn to get the bad bounces," said Grimm. "Everything fell into line so neatly for them last year.

They got off to that tremendous start. Every move they made was the right one. Their pitchers took turns taking up the slack for one another. Their slumps came when it didn't hurt. How lucky can you get?"

★ ★ ★ ★

Grimm thinks pitching will win the pennant . . . "I've got 26 fellows trying for starting berths. There are 21 on our regular roster, the other five are up for a look-see."

Grimm feels the Dodgers got off to a good start because the team was literally put through a meat grinder of desperate training.

"I'm doing the same thing. I'm running my guys bowlegged. I have a batting practice deal. When a pitcher knocks the ball out of the park he gets a box of cigars but as soon as the ball sails over the fence all work stops and all pitchers have to run around the park. They average eight to 10 gallops a day."

How is Warren Spahn?

★ ★ ★ ★

"He had a sore knee last year and still won 17. He says the knee is OK. That's good enough for me. But we won't know until he actually gets out there and tests it. I think he'll win 20 sure."

BRAVES DOGGED BY BAD LUCK FOR 3 YEARS

Grimm had not had too many dates with old Lady Luck since he took over Milwaukee, replacing Tommy Holmes in 1952. His home park record last year was 46-31.

In night games he was 34-33. The club was seventh in fielding, third in pitching and fourth in batting. His starting pitchers very likely will be Bob Buhl (13-11) Lew Burdette (13-8), Gene Conley (11-7), righties; the lefties are Spahn (17-14) and Chet Nichols (9-8). Ernie Johnson heads the bullpen brigade (5-7). Gene Bearden who won 18 at San Francisco will probably get a good trial run.

★ ★ ★ ★

Actually, despite all the optimism and jokes, Grimm is going to have practically the same team he had last year judging from the roster and the faces in the important posts at this camp.

Dodgers Belt Tigers Again

MIAMI, Fla. (AP) — Class always tells, they say, and the Brooklyn Dodgers wasted little time in demonstrating to the Detroit Tigers why they're considered the classiest team in baseball.

* * *

Trailing 2-0 at the end of four innings in an exhibition game here last night, the world champion Dodgers pushed across three runs in the 5th and exploded for another five in the 8th to shellack the Tigers, 8-2.

It was Brooklyn's 2nd straight victory over the Tigers and 3rd in a row in exhibition play.

* * *

Two rookie hurlers, Bob Darnell and Stan Williams, clamped the lid on Tiger batsmen, holding them to four hits while Dodger hitters were connecting for nine blows.

* * *

Darnell, a righthander who chalked up a 9-9 record with St. Paul of the American Assn. last year, was tabbed for three hits and two runs in his five-inning performance and got credit for the victory. Williams, who towers 6-5 and weighs a hefty 225, unleashed a blazing fast ball and only Jim Delsing's single in the 6th kept him from holding the Tigers hitless for the last four innings.

At the same time, Detroit had little to complain about in the performance of young Bob Miller, their promising southpaw. Miller gave up only four scattered singles in his five-inning stint but was charged with the loss when three unearned runs were scored on errors by Harvey Kuenn and Buddy Hicks.

* * *

Little Joe Presko fared much worse. He shackled the Dodger bats for two innings but in the eighth frame Walter Alston's men pounded him for five runs, including a two-run homer by Jim Gentile, rookie first baseman.

Both Tiger runs came in the third inning. Miller whacked a double. Kuenn got on base on Jackie Robinson's high throw of a grounder and scored on a single by Wayne Belardi.

The Tigers' four game series with Brooklyn continues in Vero Beach today and will wind up at Lakeland tomorrow. Ned Garver is scheduled to handle the pitching chores for Detroit today.

DETROIT (AL)	AB	R	H	BROOKLYN (NL)	AB	R	H
Kuenn, ss	4	1	0	Amoros, lf	2	2	1
Belardi, 1b	4	0	1	Cimoli, cf	4	1	2
Downs, lf	3	0	0	Neal, 2b	5	1	2
Tuttle, cf	3	0	0	Hodges, 1b	3	1	0
Boone, 3b	2	0	0	Gentile, 1b	2	1	1
Maxfield, 3b	1	0	0	Robinson, 3b	3	0	0
Delsing, rf	3	0	1	R. Williams, rf	4	0	2
House, c	4	0	1	Hicks, 2b	3	0	0
Miller, p	3	1	1	Zimmer, ss	4	0	0
Presko, p	1	0	0	Walker, c	4	0	0
B-Maxwell	0	0	0	Darnell, p	1	0	0
				A-Gilliam	1	1	0
				S. Williams, p	2	1	1
	31	2	4		35	8	9

A-Safe on error for Darnell in 5th. B-Walked for Presko in 9th.

DETROIT .....002 000 000—2
BROOKLYN .....000 030 05x—8

E—Kuenn, Belardi, Hicks, Robinson. RBI—Belardi, Hodges, R. Williams, Cimoli, Neal 2, Gentile 2. 2B—Miller, Neal. HR—Gentile. SB—Amoros. DP—Walker and Zimmer. LOB—Detroit 7, Brooklyn 11. BB—Off Miller 4, Williams 4, Darnell 5, Presko 1. SO—by Darnell 2, Williams 2, Miller 2, Presko 2. R-ER—Darnell 2-0, Williams 1, Miller 3-0 Presko 5-5. Hits off Miller 4 in 5 innings, off Presko 5 in 3 innings; off Darnell 3 in 4 innings, off Williams 1 in 5 innings. Hit by pitcher, by Presko (Robinson). Umpires — McKinley, Venzou, D'Ambrosio. Time—2:28. Attendance—2,003.

Short Defends Title

PTTA Tourney Thursday

The Pontiac Table Tennis Association will hold its annual city championships Thursday night at the Bethany Baptist Church auditorium on West Huron.

* * *

Bobby Short will defend his men's singles crown against some of the city's top paddle-swingers. Ellen Tiffany is defending women's singles champion.

Short and James Reed, both three-time state junior boys' champs, will team up for men's doubles.

Competition will be held in men's singles and doubles, mixed doubles, women's singles, boys through 15 years of age, and junior boys through 18.

Awards will be made to winners of all events. Spectators are welcome.

* * *

Entries will be accepted until Thursday. Anyone wishing to enter the tournament should call Elmer Klemm, FEderal 4-8730.



BOBBY SHORT

Carter Scores Decision Over Bob Satterfield

MIAMI BEACH, Fla. (INS) — Harold Carter of Newark, N. J., climbed a rung in the heavyweight division by pounding out a 10-round decision last night over hard-punching Bob Satterfield at Miami Beach Auditorium.

Carter, 21, who has lost only one fight in his 18 professional battles, weighed 194 and his Chicago opponent 183 for the non-televised bout.

Industrial Keglers to Roll Saturday

The ninth annual National Industrial Bowling Tournament will be held Saturday and Sunday at Pontiac's Motor Inn Recreation alleys.

* * *

GMC Truck & Coach Division and Goodyear Tire & Rubber Company are hosts for this year's tournament.

Five Pontiac industrial teams —two from Baldwin Rubber, two from GMC Truck & Coach, and one from Fisher Body—will be rolling in the tournament.

Forty-two teams are entered, the largest number in tourney history. There are 13 teams from Michigan, three from Indiana, one from Illinois, and 25 from Ohio.

* * *

Last year's champion, the Studebaker - Packard Corporation of South Bend which rolled 8,257 pins in nine games, will be here to defend its crown.

Bowling sessions will start at 11 a.m., 1:15 p.m., 6 p.m. and 8:15 p.m. Saturday and at 10:30 a.m. and 12:45 p.m. Sunday.

Trophies will be awarded to the five teams with the most total pins, the team boasting the high series, and the team listing the high single game. Individual awards go to the top three bowlers in single game, series, and nine games.

The opening ceremonies will be held Saturday at 10:45 a.m. when Earl A. Maxwell, Personnel Director of GMC Truck & Coach, welcomes all industrial bowling teams.

Trainer Suspended for Use of Stimulant Drug

BOWIE, Md. (AP)—James McGee of Holmesdel, N.J., was under suspension as a trainer for the second time in 11 years in Maryland today because a stimulant was reported in tests on one of his winning horses.

The Bowie stewards suspended him yesterday for the duration of their meeting, ending April 17. They referred the case to the Maryland Racing Commission which may make the suspension longer.

In 1945, the commission suspended McGee for one year after "a drug of the nature of caffeine" was reported in tests on British Buddy who won the Maryland handicap.

* * *

A similar drug was reported by chemists who tested Morning After, winner of Friday's sixth race at Bowie. The horse trained by McGee is owned by Gough W. Thompson of Pikesville, Md.

The stewards in addition to suspending McGee, disqualified Morning After and ordered the $4,000 purse redistributed among the next four horses.

No change ever is made in the payoffs to the bettors. Those who had Morning After received $6.40 for $2.

Casey Stengel Gives Out With Doubletalk

ST. PETERSBURG, Fla. (AP) — New York Yankee Manager Casey Stengel, the master of the doubletalk, made another one of his classic remarks today.

* * *

Speaking of Bob Turley's ineffective pitching so far this spring, Casey remarked: "He doesn't smoke, drink or chase around but I can get better pitching out of a drunk."

Seattle Pilot Quits

SEATTLE (AP) — Horace Brightman resigned as head baseball and basketball coach at the University of Seattle yesterday.

Star Slugger Needs Net to Catch Flies

BRADENTON, Fla. (AP) — Rookie Wes Covington of the Milwaukee Braves is a star in the batter's box but he admits he's no expert in the outfield.

* * *

He hit two doubles and a single in five trips to the plate against Kansas City Tuesday, but his fielding woes included mistakes on two fly balls that dropped for a double and a triple.

* * *

"I should have had a fish net out there today," the husky slugger said.

Indians Irate Over Bonus 'Wise Guy'

TUCSON, Ariz. (AP)—Some of the officials of the Cleveland Indians were reported today to be unhappy with the performance of Kenny Kuhn, the Tribe bonus boy.

* * *

The officials say Kuhn, who observed his 19th birthday yesterday, isn't exerting himself during practice.

* * *

And when a veteran or coach offers him some advice, the infielder cuts in with "I know how it's done."

Pete Reiser won the National league bat crown with Brooklyn at age 22.

WANTED
Executive Type
Yes, you executives, we want you to take time out to take care of your health . . . call us now . . . no, don't put it off . . . for relaxing massage and physiotherapy.
MARK MORAN'S Health Club
Ph. FE 5-8273
742 West Huron St.

Tonight's Action in State Quarter Finals

CLASS A

Ferdson vs. Hamtramck, Michigan Normal College, Ypsilanti, 7:30 p.m.
Catholic Central vs. Pontiac, Livonia-Bentley High, 7:30 p.m.
Ann Arbor vs. Kalamazoo, Civic Center, Lansing, 7 p.m.
Muskegon Heights vs. Saginaw Arthur Hill, Civic Center, Lansing, 8:30 p.m.

CLASS B

St. Andrew vs. River Rouge, Birmingham High, 7:30 p.m.
Flint Tech vs. St. Clair, Lincoln High, Ferndale, 7:30 p.m.
Battle Creek Lakeview vs. Kalamazoo State High, Hastings High, 7:30 p.m.
Fremont vs. Stephenson, Petoskey High, 7 p.m.

CLASS D

Memphis vs. Portland St. Patrick, Ballenger Field House, Flint, 7 p.m.

Red Wings Rally to Win, 3-2

DETROIT (AP) — A "very ordinary" looking club for 40 minutes and a revenge-bent crew that struck with dramatic suddenness for the next 20 — that was the Detroit Red Wings.

The difference between night and day is little more pronounced than that of a team that played puzzling hockey for two periods last night then came roaring back to trigger three quick goals and turn an apparent defeat into a 3-2 victory over the Toronto Maple Leafs.

It gave the Red Wings a sizeable boost toward a Stanley Cup showdown with the title-winning Montreal Canadiens, who blasted New York last night 7-1.

"Right now we're concerned with Toronto," said coach Jimmy Skinner, Wings' general manager Jack Adams wrapped up the story of the comeback victory in just one sentence: "This club looks very ordinary out there, and then all of a sudden they get mad and there you are."

For a long while, it appeared the Wings would never "get mad." Toronto completely dominated play in the frist two periods, scoring once in each. The Wings' attack sputtered and stalled and they made few real threats.

George Armstrong made it 1-0 midway through the first period with assists from rookie Dick Duff and veteran Jim Thomson.

Ron Stewart deflected the puck off his hip and it bounced past Detroit goalie Glenn Hall at 11:31 of the second period for Toronto's second goal.

Close checking by the Leafs and alert goal tending by Harry Lumley suppressed the Wings' mild offensive halfway through the second period.

The third period was less than one minute old and each side was a man short when Gordie Howe bounced a 10-footer off Lumley's chest for the Wings' first goal. It was a tonic for the second-place Detroiters, and they kept the pressure on the rest of the way.

John Bucyk, 21-year-old winger playing in his first cup playoff, got the equalizer a few minutes later. The stocky Edmonton, Alta., lad, who didn't own a starting job until the seaon was well along, picked up a passout from Alex Delvecchio and steamed the puck through Lumley's legs for the goal that tied the score. The Leafs lost the puck on their first effort and within 44 seconds they trailed the resurgent Wings.

A scramble in which Detroit's Metro Prystai sent the puck toward the goal mouth gave Delvecchio an opening and he jabbed at it twice, finally getting the best of a duel with goalie Lumley. The Red Wings controlled play the rest of the way and controlled shooting for the third period with a 20-8 edge.

Drivers of 6 Nations Race

Argentine Daredevil Is Top Contender in 12 Hour Competition

SEBRING, Fla. (AP) — Champion drivers of six nations will battle for top honors Saturday when 60 of the world's fastest sports cars roar away from the starting line in the International Grand Prix of Endurance.

* * *

Hottest contender in the list of drivers who will compete in the gruelling, 12-hour race around an abandoned Sebring Air Force Base will be the Argentine daredevil, Juan Fangio, who won the world sports car driving championship last year.

* * *

Fangio will head a team of six drivers for the Ferrari factory of Modena, Italy. He predicts that when the test of men and machines ends at 10 p.m. (EST), a Ferrari will get the checkered flag of victory.

* * *

Second best known driver on the Sebring course Saturday will be the English champion, Stirling Moss, who was runner-up to Fangio in last year's fight for world honors. Moss will be the top driver for the formidable Aston-Martin team from England.

Blow From Golf Club Fatal to Teenage Boy

SAN DIEGO, Calif. (AP) — The coroner said Phillip Walker, 16, died from a skull fracture caused by an accidental blow from a golf club at suburban La Mesa, Tuesday.

* * *

He was hit, the coroner said, on a drive follow-through by a 16-year-old friend while they were practicing.

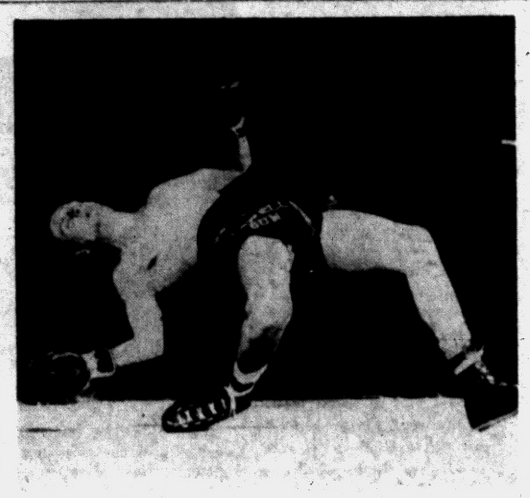

AP Wirephoto

TWO POINT LANDING — Don Daniels of Hartford, Conn., heads for the canvas during a Golden Gloves bout in the Eastern finals. His legs buckled from a hard punch thrown by his opponent, sending him down for a two-point landing. Daniels was kayoed in the first round of flyweight bout.

Manny's Upsets Clarkston

Manny's Bar scored a 71-69 upset over the Clarkston Merchants Tuesday night at Crary gym to win the Waterford Township Recreation League post-season basketball tournament.

The championship final, which officially closed the season, was hotly-contested all the way and neither team held more than a two-point lead at any time. Dick Stacey and Bob Campbell each tallied 18 points for Manny's while Pete Palshan topped Clarkston with 24.

The Waterford High School faculty defeated the high school reception league all-stars, 50-35, in the preliminary game.

* * *

Joe Umphrey of Johnson & Anderson was honored as the most outstanding player and Tex Klaus of Philgas received the sportsman's award. Individual trophies were given to the Clarkston players for winning the league title and Bill Frankenfield of Manny's Bar accepted the traveling trophy, emblematic of the playoff crown.

K OF C LEAGUE			
	Pts.		Pts
Pfeiffer's	70	Borst Bltr.	52
Goebel's	64	Drewry's	51
The Shrine	61	Forster Tool	51
Auburn Bar	61	Hight Mtrs.	51
Letter Shop	60	Pabst	48
Wayne Htng.	59	Credit Union	44
Nat'l. Boh	57	Leonard's	43
Un-Furnace	56	Fleet Carrier	39
O. A. Trzos	54	Simmons Hdwe.	36
Stanfield's	53	Contract Cart.	26

W. LaPave 201, E. Tarchalski 616; National Boh 1046, Goebel's 2848.

LAKELAND LADIES			
	W	L	
Uhrick	72	32	Briggs
Ballard	63	41	Dor-L
Ed's Tavern	56	47	Harbor Bar
Ottimar	56	48	Hammel
Godhardt	54	50	LaChic
Hollis	54	50	Sportsman
Compton	52	51	Louie's
Cloverleaf	52	52	W. L. Music

	W	L
Briggs	51	53
Dor-L	49	54
Harbor Bar	49	54
Hammel	47	57
LaChic	47	57
Sportsman	43	60
Louie's	42	58
W. L. Music	38	61

E. Baxter 226—556; Ballard 797—2238.

ELKS LADIES			
	Pts.		Pts
Pandas	48	Does	34
Bears	41	Deers	34
Lions	38	Wolves	33
Tigers	39	Camels	32
Foxes	36	Fawns	31
Beavers	35	Cubs	28

O. Dobski 206—822; Does 734, Pandas 2031.

Ex-Olympic Swimmer Dies

SYDNEY, Australia (AP)—Fanny Durack, first Australian woman to win an Olympic title and the greatest woman swimmer of her day died from a heart attack Tuesday night. She was 64. Famy won the 100-meter free-style at the Stockholm games in 1912. Her heat time of 1 minute, 19 4-5 seconds was then a world record.

LADIES ALL-STARS			
	Pts.		Pts.
Huron Bowl	72	Manny's Bar	57
Motor Inn Rec.	65	Nu-Brite	51
Ward's	64	Shaw's	49
R. B. Munro	61	Ballard	12

Ward's 878—2377, S. Pointer 231—602.

Ferryman Crowned City Chess Champ

Frank Ferryman of Pontiac was crowned city chess champion in the Parks and Recreation Department's chess and checker tournament Monday night at the Adah Shelley Branch Library.

Ferryman won the title with two straight victories over Edward Garrahan, also from Pontiac.

On the way to the finals Ferryman eliminated Mrs. Eleanor Sundheim and George Danic in single games. Garrahan ousted Mrs. Linus Pace and Mrs. Pauline Albertson from Keego Harbor.

Dan Chapman and Delos Dunham, both of Pontiac, will duel for the checker crown next Monday night at Adah Shelley at 7 o'clock.

tweed topcoats
good to look at from any angle!

Get Your TOPCOAT Now!
In Your Favorite Fabric
Topcoat stocks are complete now. All sizes are here — in gabardine, tweeds and shetlands. Choice of three models — fly front, button through and raglan shoulder model.
from 49.50
Huddik's
23 N. SAGINAW ST.
OPEN MON. & FRI. 'TIL 9:00 P. M.

Auto Safety Glass
With Windshield or Door Replace Properly, Quickly
FREE—1 LB. COFFEE
Glass Replacement Insurance Claims Honored
Hub Auto Glass Co.
122 Oakland Ave. FE 4-7066

A Good Used Car?
Try COMMUNITY MOTORS
Rochester and SAVE!

PRE-SPRING white SALE

FIRST LINE TOP-QUALITY GENERALS
5 DAYS ONLY
March 21-22-23-24-26
WHITE-WALL TIRES
for the PRICE* of BLACKWALLS
TUBELESS or TUBE TYPE
New riding comfort, quicker stops, plus the extra strength of Nygen Cord all yours in The General Tire.
*EXCHANGE
BUDGET TERMS!
NEXT TO A NEW GENERAL TIRE YOUR BEST BUY IS A NEW
HAWKINSON TREADS
3 MONTHS TO PAY
2 for the Price of 1 New Tire!
● Guaranteed unconditionally to deliver new tire mileage
● Strict factory-inspection system
● 24-hour service—"loaners" to keep you rolling
ED WILLIAMS TIRE CO.
Your General Tire Dealer
451 S. Saginaw at Raeburn

coordinated accessories
COMPLETE THE PICTURE
of the well-dressed Man
Choose Here the Wearables That "Go Together" Perfectly
For the "clothes harmony" that puts your best looks forward, think in terms of the overall-effect! Make us your one-stop headquarters for everything from shirts to socks.

SLIM Slacks FOR YOUR MANY SIDED LIFE $6.95 Up
FELT HATS 6⅝-7⅞ Reg. $3.95 $2.95
SPORT SHIRTS S-M-L Ass't. Colors $2.95 Up
Reg. $2.00 TIES $1.00
Initial HANDKERCHIEFS 3 for $1
Reg. 59c SOX 10-12 3 Pr. $1
BELTS $1.00 Up
New Spring JACKETS Sizes 34-44 $7.95
It's so much easier to coordinate your accessories with your new suit when you can buy everything at the same time . . . here!
Dave's
158 N. Saginaw (Next to Sears)

Of all 397 liquor items listed in Michigan Retail Liquor Stores, Corby's is now third in popular demand!*


TIME FOR YOU TO SAY
CORBY'S
Over 83% ahead of fourth brand in February*
*Based on official state figures covering all-sized containers
$3.65 4/5 QT. $2.30 PINT
. . . and at your favorite bar or tavern
BLENDED WHISKEY—86 PROOF—68.4% GRAIN NEUTRAL SPIRITS—JAS. BARCLAY & CO. LIMITED, PEORIA, ILLINOIS

Dartmouth's freshman track coach, Edmund Styrna, won the New England intercollegiate javelin title three times while at the University of New Hampshire.

A chartered plane will carry 10 teams from Erie, Pa., to Miami, Fla., for the Women's International Bowling Congress tournament. They will bowl May 10.

One More Week!
Have You Rotated Your Tires Lately?
SPECIAL
4 TIRES ROTATED AND INSPECTED
$1.00
4 TIRES ROTATED AND 4 TIRES BALANCED
$3.00
Pulver Tire & Treading
Goodyear Distributor
½ Block North of Pontiac Press
25 Pine Street Phone FE 4-2505

SPECIAL!
Motor Tune-Up
All 6-Cylinder Chevrolets, Thru 1955
$2.95
All work done on our brand NEW 1955 SUN ANALYZER!
Labor and Material Guaranteed
MARKET TIRE CO.
77 W. Huron St. Open 9 to 9 FE 8-0424

GRAPEFRUIT League

By THE ASSOCIATED PRESS

In the spring a young man's thoughts turn to many things. Some of the older guys are concentrating their efforts on winning jobs in major league baseball.

Ellis Kinder, 41, is trying to find a new life with the St. Louis Cardinals. Sal Maglie, 38, is out to show Cleveland he still has something left in his right arm. Howie Pollet, 35, is being given a tryout with the Chicago White Sox after being released by the Cubs. And Wally Westlake, 35, is bidding for an outfield spot with the Philadelphia Phillies after getting the pink slip from Baltimore.

* * *

Now comes Max Lanier. Forty years old last August 18, the southpaw pitcher is being given the once-over by the Phillies. Out of baseball last year, Lanier made his first appearance of the spring yesterday, pitching two innings as the Phils trounced Washington 7-1. Max gave up two hits and a run in two innings.

* * *

Angelo LiPetri, who was only four years old when Lanier began his professional career with Greensboro, N. C., in 1934, and Bob Miller, also pitched for Philadelphia yesterday. The trio combined to hold the Senators to six hits as Ted Kazanski paced the Phils' attack with a double and two singles.

In other games, the Chicago Cubs, with home runs by Ernie Banks, Hank Sauer, Walt Moryn and Ed Winzeniak, walloped the Indians 14-7. The Cincinnati Redlegs rapped out 13 hits to beat the Pittsburgh Pirates 10-3 behind the effective pitching of Rudy Minarcin and Tom Acker. The Kansas City As rallied for three runs in the ninth, two on Harry Simpson's homer, to edge the Milwaukee Braves 7-5.

* * *

The St. Louis Cards snapped the five-game winning streak of the New York Yankees 3-2 on an unearned run made possible by the two errors of Yankee pitcher Johnny Kucks. Dusty Rhodes slammed two homers and a double to lead the New York Giants to a 9-5 victory over Baltimore. The champion Brooklyn Dodgers won their third exhibition in a row, clubbing the Detroit Tigers 8-2 on a nine-hit attack against Bob Miller and Joe Presko.

The Chicago White Sox and Boston Red Sox were not scheduled.

pa3 ssussyy as21

WEDNESDAY'S EXHIBITION BASEBALL

AMERICAN LEAGUE

	Won	Lost	Pct.
New York	8	3	.727
Cleveland	7	4	.636
Washington	5	4	.556
Boston	5	4	.556
Chicago	5	4	.556
Kansas City	4	6	.400
Baltimore	3	8	.273
Detroit	2	8	.200

NATIONAL LEAGUE

	Won	Lost	Pct.
Milwaukee	6	4	.600
New York	6	5	.545
Cincinnati	6	5	.545
Chicago	6	5	.545
Pittsburgh	5	5	.500
St. Louis	5	6	.455
Philadelphia	5	6	.455
Brooklyn	5	6	.455

TODAY'S SCHEDULE

At Sarasota, Fla., Chicago (A) vs. Boston (A)
At Scottsdale, Ariz., Cleveland (A) vs. Baltimore (A)
At Vero Beach, Fla., Detroit (A) vs. Brooklyn (N)
At St. Petersburg, Fla., Kansas City (A) vs. New York (A)
At Ft. Myers, Fla., Washington (A) vs. Pittsburgh (N)
At Mesa, Ariz., Chicago (N) vs. New York (N)
At Tampa, Fla., Cincinnati (N) vs. Philadelphia (N)
At Bradenton, Fla., Milwaukee (N) vs. St. Louis (N)

TUESDAY'S RESULTS

New York (N) 9, Baltimore (A) 5
Chicago (N) 14, Cleveland (A) 7
Brooklyn (N) 8, Detroit (A) 2
St. Louis (N) 3, New York (A) 2
Cincinnati (N) 10, Pitsburgh (N) 3
Philadelphia (N) 7, Washington (A) 1
Kansas City (A) 7, Milwaukee (N) 5

Set Coon Dog Trials

The Pioneer Coon Hunters Association will sponsor a coon dog field trial Sunday on Grange Hall Road, 15 miles north of Pontiac and two miles east of Dixie Highway (three miles west of Ortonville).

John Feldman will be the field marshal. Competition will be held in senior, junior and green heats and 150 dogs are expected. A $200 purse is guaranteed.

Ground-squirrels are not true squirrels, and guinea pigs are not pigs. They are rodents.



ROPE JUMPING SHEPHERD — Joe Depa of Dearborn puts his trick-trained German Shepherd through a rope jumping act. The dog named "Laria" is five years old and it will appear Saturday night at the Pontiac Sportsmen's Showing which starts Thursday for a four day stand through Sunday at the Pontiac Retail Store, 63 Mt. Clemens. Exhibits run daily from 1:00 to 10 p. m. with demonstrations and shows set for 8 p. m. daily as well as 3 p. m. Saturday and Sunday.

Princeton basketball coach, Franklin (Cappy) Cappon, is putting in his 18th season as Tiger mentor.

Bowling Results

HURON BOWL WED. NIGHT 'A'

	W	L		W	L
Gregg's	79	24	Joe's Spag.	56	47
Drewry's	65	38	Lakeview	49	55
Nat'l. Coach	66	38	Old Mill	48	55
Manny's Bar	66	38	Wtfd. Twp.	37	66
Pabst	63	41	Food-O-Mat	31	73
Fidler Egg	62	41	Felice Mkt.	22	82
Leonard's	60	44	Mt. Clemens	21	83

R. Gebauer 243, A. Kocsis 647; Gregg's 941—2647.

BALDWIN BOWLERETTES

	W	L		W	L
Acker Co.	67	41	Streeter's	50	58
OL Tavern	66	42	Curnell's	49	58
Phil's Inn	65	43	Para. Beauty	45	63
Chuck Shack	61	47	Gene & Al..	43	64
Craig Htg.	56	52	Reliable	37	71

M. Anderson 197—482; Reliable 909, OL Tavern 2665.

WEST SIDE SENIOR HOUSE

	Pts.		Pts.
Oakland Coin	66	Mazza Mkt.	49
Slater's	60	Sylvan Center	47
Hazelton's	58	Blue Clnrs.	46
Hurop Bowl	57	W. S. Rec.	44
Pietz Mkt.	56	Lakeland	44
Dick & Wes	54	Coca Cola	42
Triple X	52	Pepsi Cola	41
Tru-Bilt	49	Pont. Cigar.	32

Thompson 239; P. Figa & Harris 600; Huron Bowl 990—2788.

T. T. LEAGUE

	Pts.		Pts.
Shaw's	47	Heide & Kidd	44
Gingellville	46	Jacobsen's	37
Norman's	44	XX-Cel Corp.	22

A. Brown 172—451; Shaw's 569, Jacobsen's 1583.

Large Crowd Sees Trials

Bird dog field trials returned to Saginaw Valley in big way last weekend when over 600 spectators braved the cold, wind and snow to watch 82 dogs vie for honors during the running of the first annual spring field trials sponsored by the Tri-City German Shorthaired Pointer Club of Michigan.

From the spectators' viewpoint probably the most interesting trial run during the 2-day event held near Sanford, was the amateur shooting dog stake.

First place winner was Max V Schullenberg, a German Shorthair owned by H. Weiss and handled by P. Radde of Toledo, Ohio. Hansv Hohnenbrok, another GSP, won second honors. He is owned and was handled by R. Holmes of Toledo.

All other stakes during the trials were limited to German Shorthaired Pointers only. Winner of the puppy stake was Bruce v Haughn, owned and handled by E. Haughn of Archbald, Ohio.

Fritz Vunderbar, owned and handled by H. Snow of Detroit was second and also received the trophy for the best field type puppy.

Skaters Pass Speed Tests at Rolladium

Proficiency speed tests were taken and passed at the Pontiac Rolladium by roller skaters in juvenile, junior, novice and silver divisions. Those who successfully completed their tests are listed below:

Juvenile—Andy Marchewka, Cecelia Darimont, Lynn Marchewka, and David Marchewka;

Junior—Richard Hamlin, Neil White, Carl Grassi Jr., Cecelia Darimont, Bill Angel, Gerry Hamlin, Charles Parker, Louis Parker, and Glen Rabdeau;

Novice—James Leineke, Ken Hudson, Gary Collins, Charles Henke, Rollo Freese and Marilyn Doran;

Silver—Dick Turf, Richard Cope and Bernie O'Brien.

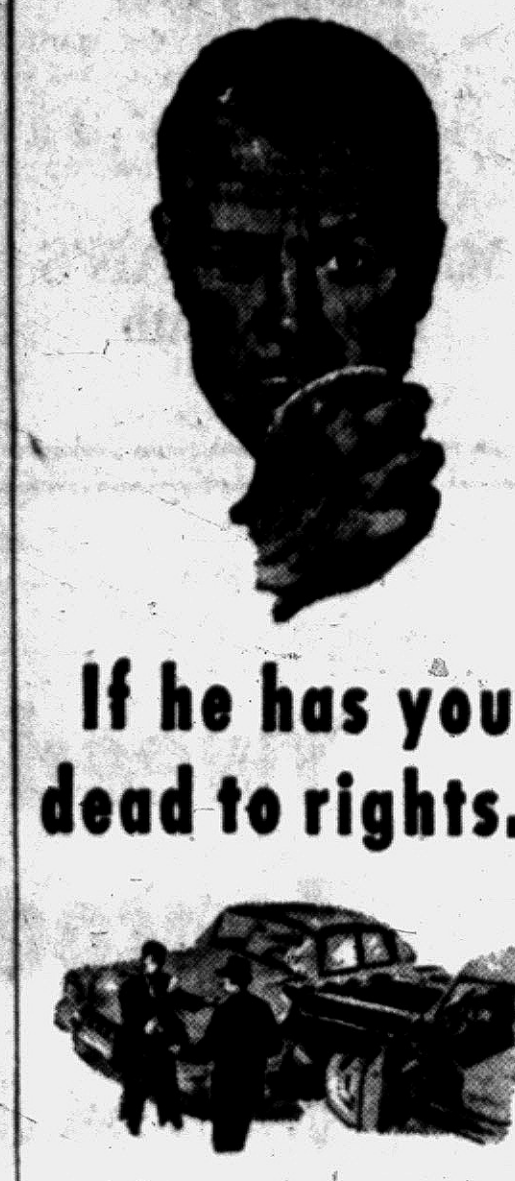
If he has you dead to rights—
you'll be glad you bought *the policy with the* P.S.*
*Personal Service
When you're in trouble you learn the full value of the P.S. that goes with every Ætna Casualty insurance policy you buy from us.
P.S. means *personal service.* Whenever you need it . . . wherever you go you can count on prompt, efficient help from us or from thousands of *other* Ætna agents, backed by Ætna's nationwide claim service organization.
To be *sure* of personal service when you need it most—call today and get *the policy with the P.S.*
Thatcher, Patterson & Wernet
Pontiac Community National Bank
FE 2-9224

Guaranteed
RIGHT FOR ALL WEATHER
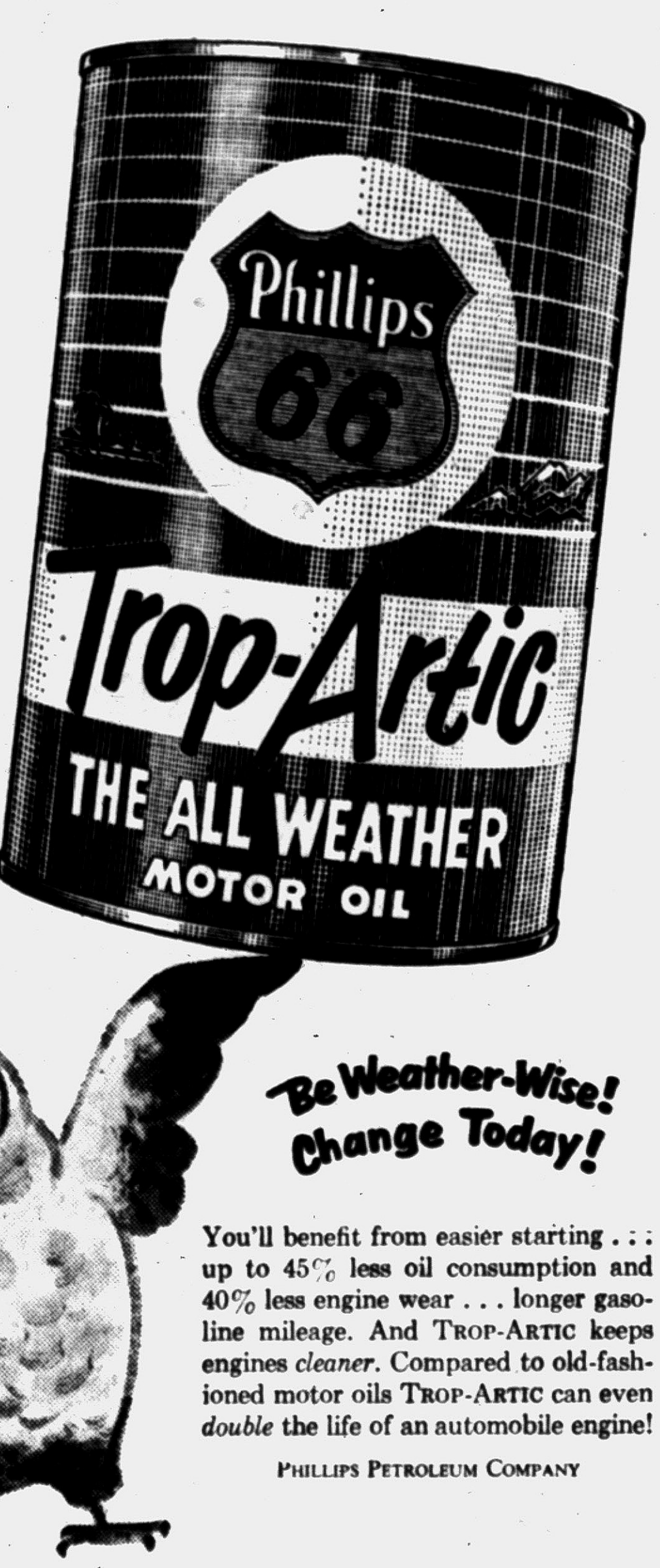

● TROP-ARTIC® Motor Oil gives the protection your car's engine needs at *every* season of the year. It won't get too thick in cold weather. It won't get too thin in a hot engine. We're so sure you'll be delighted with the performance of TROP-ARTIC Motor Oil that we make this guarantee:
Use a crankcase-full of TROP-ARTIC Motor Oil for ten days or up to 1,000 miles. If you aren't completely satisfied that it lives up to all the claims made for it, your Phillips 66 Dealer will replace it with any other available oil you prefer—at no expense to you.
Could anything be fairer? Change to TROP-ARTIC All-Weather Motor Oil at your Phillips 66 Dealer's.
THE RIGHT OIL FOR RIGHT NOW IS RIGHT HERE
Be Weather-Wise! Change Today!
You'll benefit from easier starting . . . up to 45% less oil consumption and 40% less engine wear . . . longer gasoline mileage. And TROP-ARTIC keeps engines *cleaner*. Compared to old-fashioned motor oils TROP-ARTIC can even *double* the life of an automobile engine!
PHILLIPS PETROLEUM COMPANY
IT'S PERFORMANCE THAT COUNTS!
PHILLIPS 66 PRODUCTS are distributed in PONTIAC and vicinity by
ECONOMY OIL CO. 3389 Dixie Highway, Pontiac, Mich
Harlow's Service, 452 Osmun, corner Edith, Pontiac, Mich.
George's 66 Service, 1618 Livernois, corner East Maple, Clawson, Mich.
Jim's 66 Service, 2420 M-15, Lake Louise, Ortonville, Mich.
Jenning's, 1324 Baldwin Ave., Pontiac, Mich.
Holiday Park, 4300 Cass-Elizabeth Road
Britten's Service, 5500 Elizabeth Lake Rd., Pontiac, Mich.
LeClaire's Cass-Eliz. Service, 4177 Cass-Elizabeth Road, Pontiac, Mich.
Al's 66 Service, 9260 Elizabeth Lake Rd., Oxbow Lake, Mich.
Buck & Bud's Service, 4186 Sashabaw Rd., Drayton Plains, Mich. Rt. 2

Toughest Truck Tire in its price class . . . and ready to prove it!
GOOD YEAR TIRES
HI-MILER RIB TRUCK TIRE by GOODYEAR
low priced at just
$19.95
6.00 x 16 (6 ply rating)
Plus tax and recappable tire
Longer Life! More Recaps! Proved Performance!


No need to pay more or settle for less in a truck tire when you can get famous Hi-Miler quality working for you at such a low price! Get the tire that gives you a big, flat, husky tread for top traction; a tire that features exclusive Goodyear 3-T Rayon Cord for extra strength. Get the Hi-Miler Rib today and be sure of a truck tire value you can't beat anywhere.
LOOK! OTHER TRUCK SIZES IN HI-MILER RIB TOO!

Size	Ply Rating	Size	Ply Rating
6.70 x 15	6	7.50 x 17	8
6.50 x 16*	6	7.00 x 18	8
7.00 x 15*	6	7.00 x 20	10
7.00 x 15	8	8.25 x 20	10
7.00 x 16*	6	9.00 x 20	10
7.50 x 16	6	10.00 x 20	12
7.00 x 17	8		

*Also available in Tubeless
Fits present full drop center wheels—NO EXTRAS TO BUY
Easy Terms . . . payments while you haul!
PONTIAC
Goodyear Service Store, 30 South Cass. FE 5-6123
L & S Standard Service, 644 Oakland Ave. FE 3-9113
Rogers Standard Service, 304 N. Johnson. FE 3-9478
Voydanoff's Shell Service, 68 Auburn Rd. FE 2-4819
ROCHESTER
Brinkman Shell Service, 1010 Auburn Rd. FE 3-9220
UTICA
Shelby Oil Co., 4025 Auburn Rd. RE 9-9351
MILFORD
Teggerdine Shell Service, RR 2—10501 Highland Rd. EM 3-5551
DRAYTON PLAINS
Drayton Shell Service, 4310 Dixie at Sashabaw, OR 3-9365
State Tire Sales, 503 S. Saginaw. FE 4-0687
HIGHLAND
Smith's Mobil Service, In Highland. MU 4-6572
EAST HIGHLAND
Cook's Shell Service, 2955 Highland Rd. MU 4-5085
BIRMINGHAM
Eton Shell Service, 2005 14 Mile Rd. MI 4-9835
CLARKSTON
Beach's Standard Service, Cor. US-10 and M-15, MA 5-5731

John Matsko, captain of Michigan State's 1956 football team, is the sixth center to lead the Spartan eleven.



The man who knows paints best will tell you O'Brien's "75" is the BEST in fine quality house paint. Made with patented Pre-Shrunk Oils, it gives super service on any exterior surface. It actually looks better longer. Choice of many ready mixed colors.

PAT LALLY HOUSE of COLOR WALLPAPER O'BRIEN PAINTS

FE 8-0428
Free Parking Rear of Store

1028 W. Huron
1½ Blocks West
Tel-Huron

Wild Turkey Program Will Be Stepped Up

LANSING (AP) — The state conservation department said today it will step up its program of re-establishing the wild turkey in Michigan.

The department said some 400 turkey eggs will be shipped from Pennsylvania to the state game farm at Mason this summer. The birds will be released in wild areas when they are 12 to 14 weeks old.

The program was begun in 1954 in the Allegan State Forest. Other turkeys were released in Lake and Newaygo counties last year.

A department count in January showed 118 turkeys in Allegan county, with 16 individual flocks reported.

In Newaygo county, 35 of the 79 turkeys released were alive in January.

Forthcoming Field Trial Dates Listed

Here is a list of field trial dates scheduled in the state for the next two weeks.

MARCH 24 — The Border Beagle Club will hold a field trial for Beagle hounds at the Waterloo Recreation Area. Contact J. Alex MacLaren, 12344 Wilshire, Detroit 13, Mich.

MARCH 25—The Weimaraner Club of America, Michigan Region, will hold a field trial for Weimaraners at the Highland Recreation Area. Contact Mike Mitroka, 13345 Ward, Wyandotte, Mich.

MARCH 25—The Detroit Beagle Club will hold a field trial at the Waterloo Recreation Area. Contact Paul R. Verhines, 21524 Carlysle, Dearborn, Mich.

MARCH 30-31-APRIL 1—The Michigan Saginaw Valley Brittany Club will conduct a field trial at the Murphy Lake State Game Area, Tuscola County. Contact Lawrence Griffin, 1125 M-15, Reese, Mich.

MARCH 31-APRIL 1—The Greater Detroit Bird Dog Association will conduct the Propagation Trial at the Highland Recreation Area. Contact J. Wilmott, 70 W. Hamlin Rd., Rochester.

APRIL 7—The South West Michigan Club will conduct a field trial at Fennville. Contact Don Curtis, Hartford, Mich.

Attention All Outdoorsmen

Report your outdoor activities to The Pontiac Press for use in the Outdoor Page being run every Wednesday. Outdoor organizations, clubs and all sportsmen are welcome to contribute to the Outdoor Page. Future activities for Wednesday's use should be turned in by noon Tuesday. Written copy of club activities is preferred.

AT PHILIP'S
SAVE 40%



GOLF SETS
Registered—Guaranteed Matched Clubs

Golf Bag 5 Irons 2 Woods
Regular $55.00 Value
Complete Set Now Only
$29.95

Spalding—Wilson Golf Equipment—Carts—Balls—Bags—Head Covers—Baseball—Tennis—Badminton—Fishing Tackle—Save Up to 40%

TERMS — LAYAWAY — CASH

PHILIP'S Luggage Sporting Goods
79 N. Saginaw St.

Sportsmen's Show to Begin

The second annual Pontiac Sportsmen's Show opens Thursday afternoon in the basement showroom of the Pontiac Retail Store and continues through Sunday evening.

A galaxy of exhibits and demonstrations plus the appearance of well-known personalities will provide an entertaining program for sportsmen and all others interested in outdoor life.

Various kinds of top-notch fishing and pleasure craft will be on display in addition to the newest types of outboard motors and other marine hardware. The latest in fishing tackle and bait is also in the offing.

* * *

Among the list of notables headlining the four-day show is Mort Neff, Mr. Michigan Outdoors, who will appear Sunday at 8 p. m.

Ben Hardesty, world champion flycaster, will give instructions and demonstrations throughout the four days, and Lt. Coykendall of the Michigan State Police will demonstrate pistol shooting Saturday afternoon and evening.

Mr. and Mrs. Joe Depa of Dearborn will present a rope twirling and dog jumping act with Laria, a 5-year-old German Shepherd, at 8:30 p. m. Saturday.

Hunting dog displays are scheduled from 1 to 10 p. m. each day. Beagles are slated Thursday, Springer Spaniels on Friday, Irish Setters on Saturday, and other breeds on Sunday. Shows spotlighting these different breeds will be held each afternoon at 3 o'clock and Saturday and Sunday nights at 8.

A demonstration in taxidermy will be given, showing the complete mounting of deer heads from the beginning of skin preparation to the final work of installing eyes and touching up.

The complete mounting of pheasants, ducks and other birds is planned each afternoon and evening.

Also featured will be members of the Pontiac Archery Club, exhibiting trick and fancy shooting with bow and arrow.

The little theater, a successful part of the show last year, will be in operation again with the continuous running of several modern color and sound motion pictures.

A miniature automobile will be presented as a free door prize by the downtown Retail store. Fifteen merchants from the Pontiac area will be represented in the show.

There is no charge, according to Henry Gotham, manager of the Pontiac Retail Store. Doors open each day at 1 p. m.

Exhibit Attention Is Drawn to National Wildlife Week

By JACK PATTERSON

The second annual Pontiac Sportsman's Show which opens tomorrow and runs through Sunday will again take place at the Pontiac Retail Store on Mt. Clemens at Perry.

Because of the public interest shown last year, exhibitors feel that sportsmen have expressed a real desire to see what's new in sporting equipment without obligation.

Exhibitors are spending their time and money to that end.

While we imagine that most any of the canny merchants taking part in the show could be wheedled into selling something, the emphasis will be where it should—on display, not selling.

What happens when the primary purpose of a sportsmen's show—exhibition of new or improved items of interest to sportsmen—is lost sight of was perfectly illustrated by the recent Detroit show. That affair which has declined annually, and now it has become more of a surplus sale than a sportsman's show. Pontiac merchants are striving to avoid such a pattern.

In addition to seeing what's new on the market, visitors to the local show will have a chance to iron out their problems with leading hunting, fishing and where-to-go authorities.



PATTERSON

This is National Wildlife Week and its theme is to draw attention to the plight of some forty species of wildlife which are headed toward extinction. For some species, such as the whooping crane, much effort is being made to hold the line.

* * *

There are less than twenty-five of the birds left in the world. In the case of other species, notably the grizzly bear, whose total U. S. population is approximately 700 and is classed as a predator throughout most of its range, little has been done, to date, to assure the continuation of the species.

Prairie chickens, getting scarcer every year, seem assured of a national refuge in the near future, but as a game bird their time is running out.

In Michigan, the sturgeon of the Great Lakes is losing the struggle. In non-game species, the red-headed woodpecker, particularly vulnerable to automobiles because of its low-flying habits, has become scarce.

Many Michigan species not currently endangered are scarce enough to merit complete protection if they are to stay off the danger list.

* * *

Hunting pressure apparently doesn't have much effect on established species, provided seasons are intelligenty set and limits are realistic.

In the case of declining species, however, gunning, legal or otherwise is apt to be a determining factor. "Casual" shooting of odd species, unfortunately a common habit among many hunters who know better, can extinguish a species forever.

Better think a minute before you take a crack at that odd-looking whatizzit. It might be the last of its race.

Fox Hunters Hold Mulligan Saturday

The Michigan Fox Hunters Association are holding a one-day fox race Saturday, March 24 at the Lapeer State Game area, on Five Lakes road.

Running is for members only, but the membership roll is open for those wishing to join.

A Fox Hunters' Mulligan will be held afterward. Association secretary William C. Shaw, 7290 Howell road, Pontiac, has information on the hunt.

The muskrat is not a rat. He is an amphibious rodent and should be called a "musquash."

North Carolina State drew 256,000 for its 1954 - 55 basketball games, the top-attendance on current records.



FACTORY REBUILT and NEW MOTORS
New Low Price!
No Down Payment!
New Car Guarantee!
Buick, Chevrolet, Hudson, Dodge, Ford, Oldsmobile, Pontiac, '42 to '56 DeSoto, Chrysler, Plymouth.
Free Towing—No Block Deposit
MOTOR EXCHANGE CO.
401 S. Saginaw Phone FE 3-7432

BRAKE RELINE SPECIAL
DRIVE SAFELY
FORD or CHEVROLET ... $13.95
PONTIAC or PLYMOUTH $15.95
Other Make Cars at Special Prices!
Factory Bonded Shoes, $2 Extra!
BRAKES RELINED
WHEEL BALANCING $2.00 Per Wheel
STATIC & DYNAMIC
WHEEL ALIGNING
STEERING REBUILDING
By Trained Experts
ALL MAKES CARS—TRUCKS
DON R. MacDONALD, Inc.
370 S. Saginaw St. Opposite Economy Furniture FE 5-6136 or FE 5-6137

$56 per month
Buys the best-selling V-8 in the world!



Available for delivery now!
Your local Ford Dealer has a ready supply of these cars, fully equipped, for prompt delivery *now!* But act fast! This special $56-per-month offer is good for a limited time only!

FORD V-8
"MAINLINER SPECIAL"

Price includes a Ford V-8 engine—the best-selling eight in the world
- *Two-tone paint* • *White sidewall tires* • *MagicAire Heater*
- *Turn signals* • *Windshield Washer* • *Full-flow oil filter* • *Oil bath air cleaner*
- *Insurance* • *Financing* • *State and Federal taxes* • *License and Title*
- *Your present car should more than cover the down payment!*

Offer extended for limited time only! SEE YOUR FORD DEALER!
CY OWENS
147 South Saginaw Street Phone FE 5-4101

4 reasons for Four Roses



1 It's tailored to the most discriminating American taste.
2 You can depend on FOUR ROSES quality—bottle after bottle.
3 It's America's favorite gift whiskey. So treat *yourself* to the finest.
4 Surprise! It costs only pennies more per drink for the best.

When it's time to enjoy the finest... it's
Four Roses time



FOUR ROSES DISTILLERS CO., N. Y. C. BLENDED WHISKEY 86 8 PROOF 60% GRAIN NEUTRAL SPIRITS

Storms Damage 3,335,000 Acres

WASHINGTON (AP)—The Agriculture Department states 3,335,000 acres of land in the Great Plains have been damaged this season by dust storms.

A survey showed further, it said, that 19,400,000 acres were in a condition to be damaged by wind erosion, due to lack of moisture and soil cover.

The department said about 94 per cent of the land already damaged this season is located in Colorado, Kansas, Oklahoma, New Mexico and Texas. About 85 per cent of that in a condition to blow was said to be located in the same states.

The department said the land already damaged and that likely to be damaged was about the same total acreage in similar conditions a year ago.

Damage to growing wheat this season was put at 511,000 acres, most of it in Colorado and Texas.

DO IT YOURSELF by Brickson



Hurry it up, Honey! Let's have a little action here!

NICK HALIDAY

By Keats Petree



ALLEY OOP

By V. T. Hamlin



NANCY

By Ernie Bushmiller



BOARDING HOUSE



CAPTAIN EASY

By Leslie Turner



OUT OUR WAY



BOOTS AND HER BUDDIES

By Edgar Martin



GRANDMA

By Charles Kuhn



DIXIE DUGAN

By McEvoy and Striebel



HALF ACRE CASTLE

John Morris



DONALD DUCK

By Walt Disney

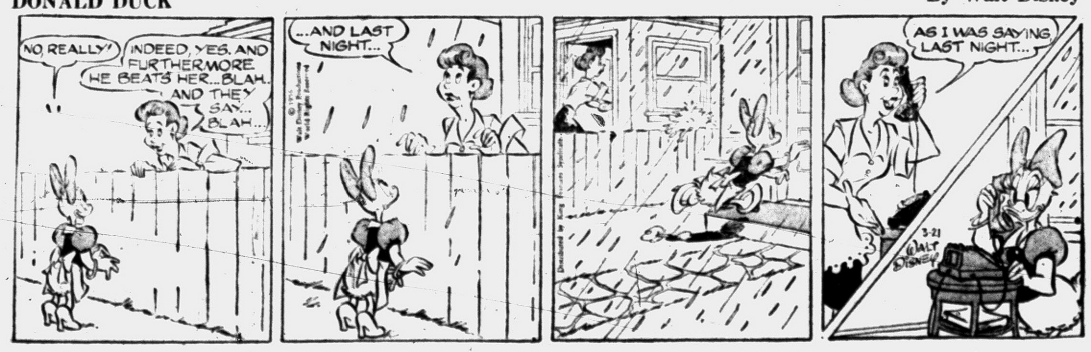

Pleasant Evening!

You can make it even more enjoyable by chewing refreshing, delicious Wrigley's Spearmint Gum. Keep some handy.

AK110



You'll Find
PROFITABLE OPPORTUNITIES
Every Day in the Pontiac Press Want Ad Section
Take advantage of this easy way to solve all your buying and selling problems.
To Place Your WANT AD
DIAL FE 2-8181



"Why put all those newspapers around him? He can't read!"

Grains Retreat After Fine Start

CHICAGO (AP) — Grains fell back after starting out firm on the Board of Trade today. Some futures dropped below the previous close. Trading was slow.

* * *

In the early trade May wheat went to a new seasonal high, influenced largely by the very strong manner in which the March contract was closed out yesterday.

New crop wheat was under some pressure on a forecast for light moisture in parts of the winter wheat belt. Distant corn contracts also fell back. Soybeans maintained most of their early gains.

* * *

Wheat near the end of the first hour was ¼ lower to ½ higher, May $2.22¾; corn ¼ lower to ⅜ higher, May $1.38½; oats unchanged to ¼ higher, May 63¾; rye unchanged to ½ lower, May $1.28¼; soybeans ¼ to 1 cent higher, May $2.63⅜, and lard unchanged to 3 cents a hundred pounds higher, May $12.20.

Grain Prices

CHICAGO GRAIN

CHICAGO, March 21 (AP) — Opening grain:

Wheat		Oats	
May	2.23	May	.63⅞
July	2.00⅜	July	.63¾
Sep	2.02¼	Sep	.65¼
Dec	2.05¾	Rye	
Corn		May	1.28⅝
May	1.38⅝	July	1.22
July	1.42⅞	Sep	1.20½
Sep	1.42⅞	Lard	
Dec	1.36	May	12.30

Rips State Secretary on Suspension Issue

LANSING (AP) — Ingham County Sheriff Willard P. Barnes today charged Sec. of State James M. Hare with "trying to make a political mountain out of a molehill" in suspending his right to conduct driver license examinations.

* * *

Hare ordered the suspension pending an investigation of alleged irregularities. Hare said his action followed a complaint that Barnes had issued a license to a Lansing resident and listed his own (Barnes) home at Mason as the address.

Barnes, a Republican, charged that Hare, a Democrat "is attempting by any devious means he can find to take licensing functions away from local officials and concentrate them in his own hands."

Barnes said there was "one instance" where a Lansing resident processed his license request through the sheriff's office instead of going to Lansing police for renewal.

Business Notes

Pontiac native Eugene L. Klein has been appointed eastern representative for the rocket fuels division of the Phillips Petroleum Co., according to President Paul Endacott. Klein is the son of Mrs. Rhea A. Klein, of 6 Delaware Dr.

Prior to joining the firm, Klein spent 10 yours in military research and development work, serving the last two years as staff assistant to the Assistant Secretary of Defense in that field. He is a graduate of the University of Michigan where he received a bachelor's degree in mechanical engineering.

The appointment of R. E. Holsaple as sales manager for the north-central region of the Tractor & Implement Division, Ford Motor Co., was announced yesterday by E. H. Woods, general sales manager.

He succeeds J. M. Swetland who has been assigned to the division sales staff in Birmingham, the firm's headquarters.

Holsaple, a former GM sales executive, will direct and plan division sales activities in six states and portions of two others. His new headquarters will be in Minneapolis, Minn.

Blame Juvenile Prank With Causing Mishap

Juveniles who dragged a 12-foot bicycle rack from Drayton Plains schoolyard into the middle of Williams Lake Road last night are responsible for a minor accident, Waterford Township Police Chief Frank VanAtta said today.

A car driven by Jay Sweet, 22, of 763 Portland St., crashed into the heavy rack in the darkness. Damage was minor.

"It could have been a lot more serious," Chief VanAtta said.

Pennies Buy License

LANSING (AP) — Duane Peterson, Michigan State University basketball center, produced $2 in pennies to pay for a marriage license at the Lansing city clerk's office. Peterson, from Elkhart, Ind., and Barbara Brines of Midland, an MSU coed, will marry Saturday at the University Chapel.

Lansing Eyes Parking

LANSING (AP)—The Lansing City Council has ordered a study of downtown parking problems. The purchase of additional property for city-operated lots and the construction of a 4 or 5 story parking ramp were among suggestions forwarded to solve the shortage of parking space.

Milan Bond Approved

MILAN (AP) — Milan consolidated school district voters Tuesday approved by a vote of 820 to 291 a 1½ million dollar school construction bond issue. It was the first bond election in the district in 25 years.

MARKETS

Produce

DETROIT PRODUCE

DETROIT, March 17 (AP)—The following prices cover sales of locally grown produce of No. 1 and fancy grades only, brought to the farmers' markets by growers and sold by them in wholesale package lots.

Prices Friday were:

Fruits—Apples, Delicious, fancy, 3.00 bu.; No. 1, 3.50-4.00 bu.; apples, Jonathon, fancy, 3.00 bu.; No. 1, 2.50-3.00 bu.; 2.00-2.50 bu.; apples, Northern Spy, apples, MacIntosh, fancy, 3.00 bu.; No. 1, fancy, 4.00 bu.; No. 1, 2.75-3.25 bu.; apples, Stesle's Red, fancy, 3.75 bu.; No. 1, 2.50-3.00 bu.

Vegetables, misc: Beets, topped, No. 1, 1.50-2.00 bu. Cabbage, No. 1, 2.00-2.50 bu. Carrots, topped, fancy, 3.75 bu.; No. 1, 2.00-2.50, bu. Celery root, No. 1, 1.00-1.50 doz. bchs. Horseradish, No. 1, 2.00-2.50 pk. basket. Leeks, No. 1, 1.25-1.75 doz. Bchs. Onions, dry, No. 1, 1.00-1.50 50-lb. bag. Parsley, curley, box: No. 1, 85-1.00 doz. bchs.; parsley, root, No. 1, 1.00-1.25 doz. bchs. Parsnips, No. 1, 1.25-1.75 ½ bu. Potatoes, fancy, 1.60 50-lb. bag: No. 1, 1.40-1.50 50-lb. bag. Radishes, black, No. 1, 1.25-1.50 bu.; radishes, hothouse, No. 1, 1.50 doz. bchs. Rhubarb, hothouse, fancy, 90-95-lb. box: No. 1, 70-80 5-lb. box; rhubarb, hothouse, No. 1, 1.00-1.50 doz. bchs. Rutabagas, No. 1, 1.25-1.50 bu. Turnips, topped, No. 1, 2.00-2.50 bu.

Eggs: Large, 14.00-15.00 30-doz. case; medium, 12.00-13.00; small, 9.00-10.00.

DETROIT EGGS

DETROIT, March 21 (AP)—Eggs f.o.b. Detroit, cases included, federal-state grades:

Whites—Grade A, jumbo 51-52, weighed average 51; large 46-47, wtd avg 46½; medium 41-44, wtd avg 43½. Grade B, large 43.

Browns—Grade A, jumbo 49-50, wtd avg 49; large 43½-45, wtd avg 44; medium 42-43, wtd avg 42½. Grade B, large 42. Grade C, large 37.

Checks 36.

Commercially graded:

Whites—Grade A, large 42½-47; medium 40-41. Grade B, large 41.

Browns—Grade A, large 42-46; medium 38-41.

Market unsettled. Prices ranged unchanged to 2 cents lower. Trade fair but not aggressive and some receivers discounted large to prevent further accumulation. Mediums and under-grades generally clearing satisfactorily.

CHICAGO POTATOES

CHICAGO, March 20 (AP)—Potatoes: Arrivals old stock 69; on track 260; total U.S. shipments 759; supplies moderate, demand fair and market about steady. Carlot track sales, old stock: Idaho Russets $4.60-4.85, bakers $5.50, utilities $3.85, baled in 10 lb sacks $5.35, standards in 100 lb sacks $4.35. New stock arrivals 15; on track 70; supplies moderate, demand moderates and market firm. New stock carlot track sales: Florida round reds in 50 lb sacks $3.25.

CHICAGO BUTTER AND EGGS

CHICAGO, March 21 (AP) — Butter steady; receipts 1,219,000; wholesale buying prices unchanged; 93 score AA 57; 92 A 57; 90 B 56; 89 C 54.75; cars 90 B 56.5; 89 C 55.5.

Eggs barely steady; receipts 13,500; wholesale buying prices unchanged to ½ lower; U.S. large white 60-69.9 per cent, A's 41; mixed 39; mediums 38; standards 37.5; dirties 36; checks 33.5; current receipts 36.5.

Poultry

DETROIT POULTRY

DETROIT, March 21 (AP)—Prices paid per pound f.o.b. Detroit for No 1 quality live poultry up to 10 a.m.:

Heavy hens 31-33; light hens 20-21. Heavy broilers or fryers (3-4 lbs); whites 24; gray crosses 25-27; Barred Rocks 26-27. Caponettes (3½-4½ lbs) 28; (5-6 lbs) 32-35. Ducklings 32.

Market weaker on heavy type hens with prices 1 cent lower and supplies liberal and excessive. Fryers, caponettes steady. Demand fairly active and supplies ample. Light receipts of turkeys this week so far are extremely short to a good demand and premium prices being offered to try and obtain bronze hen turkeys.

CHICAGO POULTRY

CHICAGO (AP) — (USDA) — Live poultry fully steady; receipts in coops 713 (yesterday 1,328 coops, 165,000 lb.); f.o.b. paying prices unchanged; heavy hens 23-28; light hens 18-19.5; boilers or fryers 24.5-25.5; old roosters 14.5-15.5; caponettes under 4½ lb. 26-27, over 4½ lb. 30-31.

Livestock

DETROIT LIVESTOCK

DETROIT, March 21 (AP)—Hogs—Salable 500. Few early sales and bids barrows and gilts around 50 cents higher, but market not fully established early sales U.S. No 1, 2 and 3 180-230 lbs. mixed for weight and grade 14.00; some fairly uniform 190-220 lbs 14.25, some held higher, no early sales sows.

Cattle—Salable 200. Fresh receipts mostly cows; about 400 slaughter steers and yearlings carried from earlier in week, steers and heifers opening slow, about steady, but outlet narrow; cows and bulls active, strong; stockers and feeders scarce, unchanged; few head good and choice fed steers early 18.00-20.00; most cleanup sales utility and commercial steers and heifers 12.50-16.00 bulk utility cows 11.50-13.00; canners and cutters 10.00-12.00; utility and commercial bulls 13.00-16.00.

Calves—Salable 125. Vealers opening steady but market not fully established, outlet rather narrow, early sales good and choice vealers 21.00-28.00; few prime individuals 29.00-32.00; utility and commercial 15.00-21.00; cull and low utility mostly 10.00-14.00.

Sheep—Salable 350. Not enough sheep or lambs early to make a market, undertone around steady.

CHICAGO LIVESTOCK

CHICAGO (AP) — (USDA — Salable hogs 10,000; moderately active, butchers uneven; steady to 25 lower; sows steady to 25 lower, most sales mixed No. 1 to 3s 190-270 lb 13.25-13.75; several loads and lots mostly No. 1 and 2s 200-220 lb 13.85-14.00; over fat No. 3 lightweight butchers 13.25 and below; 280-330 lb 12.50-13.25; a few lots 330-385 lb 11.75-12.50; larger lots sows 350-600 lb 10.25-11.75.

Salable cattle 8,500; salable calves 300; steers high good and better slow steady to 50 lower than Monday's average; market kinds grading average good and below fairly active; fully steady; heifers slow, steady to 50 lower; cows steady to weak; bulls active, strong to 50 higher; vealers steady; stockers and feeders slow, about steady; a truck lot low prime 1,275 lb steers 23.00; some high choice and mixed choice and prime 1,050-1,225 lb 21.50-22.00; four loads high choice 1,350-1,400 lb 20.00-20.50; bulk choice 18.50-20.50; bulk good grades 17.00-18.00; commercial to low good 14.00-16.75; a load prime mixed steers and heifers, mostly heifers 20.50; most good and choice heifers 15.75-19.00; utility and commercial cows 11.25-17.00; canners and cutters 10.00-11.75; utility and commercial bulls 14.00-16.00; good heavy fat bulls 12.00-13.25; vealers 26.00 down; top load of choice 475 lb stock steer calves 22.00; choice 585-675 lb yearling stock steers 19.00-20.50.

Salable sheep 2,000; slaughter lambs slow steady to weak; slaughter sheep steady; good to prime wooled lambs 19.50-21.25; latter price including three decks 111 lb average; a doubledeck choice and prime 130 lb at 19.00; cull to low good lambs 17.00-19.00; mostly choice shorn lambs 92-98 lb No. 1 and 2 pelts 19.50-19.75; cull to choice slaughter ewes 5.50-8.50.

Mercury and Nash Hike Deliveries During March

DETROIT (AP)—Ford's Mercury Division reported yesterday its retailers delivered 8,673 new cars during the first 10 days of March. This compared with 6,939 in the first 10 days of February.

American Motors' Nash Division reported its new car retail sales in the first 10 days of March numbered 2,902 units. This was up 32.7 per cent over the last 10 days of February.

Jail Youths for Shooting Dogs, Children With BBs

Two Drayton Plains youths who admitted shooting at dogs and children with BB guns from their car were sent to jail yesterday.

Glen Miller, 18, and Peter Hawke, 19, pleaded guilty to the charge before Waterford Township Justice Willis D. LeFurgy. They failed to pay $10 fines and $10 costs apiece, and began 10-day jail terms.

The American lobster carries around its eggs for nearly a year after they are laid.

Market Lower, Volume Higher

NEW YORK (AP) — The stock market declined today on an expanded volume of trading.

* * *

Prices in the early afternoon were off 1 to around 3 points at the outside. There were only a handful of gainers, and the best of the rise didn't get past a point very often.

Trading hit a pace of better than 3,000,000 shares for the day, that compares with ~2,960,000 shares traded yesterday when the market advanced in an irregular manner to another new record high mark.

* * *

Selling today was centered in the steels, coppers and aircrafts. Both the steels and coppers have been strong recently, and they were ready targets for profit-taking.

The aircrafts have been relatively quiet lately, but today they were shaken following the Air Force announcement that it was cancelling orders for 100 million dollars in jet contracts held by Republic Aviation. That stock was off between 1 and 2 points in trading that was active at times.

* * *

Some gold mining shares were given a buying whirl as the Canadian government opened up a free gold market along the lines of those currently operating in Europe.

Homestake Mining was up between 2 and 3 points at its best and active. Dome Mines also was active and up around a point.

* * *

Spencer Kellogg, up 2½ yesterday on merger rumors, was down nearly as much today after the rumors were spiked.

New York Stocks

(Late Morning Quotations)

Admiral	19.6	Isl Crk Coal	47
Air Reduc	44	Jacobs	10
Allied Chem	119.4	Johns Man	101.6
Allied Strs	53.6	Jones & L	30.1
Allis Chalmers	74.2	Kennecott	144
Alum Ltd	121	Kimb Clk	50.1
Alcoa	103.6	Kresge, SS	29.2
Am Airline	26	LOF Glass	91.2
Am Can	48.4	Lib McN & L	15.7
Am Cyan	72.5	Ligg & My	69.1
Am Gas&El	59	Lockh Aire	47
Am M&Fdy	28.1	Loew's	23.6
Am Motors	6	Lone S Chem	75
Am News	21.4	Lorillard	20
Am Rad	23.6	Mack Trk	31.3
Am Smelt	58.2	Martin, Gl	35.3
Am Tel&Tel	184.6	May D Str	47
Am Tob	78	McGraw	90.6
Am Viscose	44.6	Mead Cp	82
Anac Co	34.4	Merck	29.4
Anac W & C	41	Mpls Hon	74
Armco Std	56.1	Monsan	50.1
Armour & Co	19.6	Mont Ward	92.6
Arms Ck	34.4	Motor Pd	35.3
Atchison	159.4	Mueller Br	38
Atl Cst Line	53.2	Murray Cp	38.6
Atl Refin	41.4	Nat Cash R	41.3
Avco Mfg	6.7	Nat Dairy	39.6
Balt & Ohio	46.7	Nat Gyps	68
Bendix Av	56	Nat Lead	93.2
Beth Steel	154.2	NY Central	43.4
Boeing Air	76.1	Nia M Pow	33.6
Borg Warner	48.4	Nort & West	66.7
Briggs Mfg	27	No Am Av	84.2
Bris My	32.2	Nor Pac	84.2
Budd Co	21	Nwst Airline	18.7
Burroughs	36.4	Ohio Oil	43.2
Calumet & H	15.7	Owens Ill Gl	78.4
Camp Soup	42.2	Pac G & El	42.3
Campb Wy	46.4	Pan A W Air	21
Can Dry	16.2	Panh Eul	78.6
Can Pac	36.2	Param Plct	32.7
Carrier Cp	57.6	Parke Da	49.1
Case, JI	14.4	Penney, J.C	97.6
Cater Trac	68.1	Pa RR	34.5
Chrysler	79.1	Pepsi Cola	23
Cities Svi	65	Pfizer	41.5
Climax Mo	67	Phelps D	74
Coca Cola	129	Phillip Mor	46.2
Col Brd A	28	Phill Pet	93.6
Col Gas	16	Pit Plate G	85.7
Comw Ed	43.5	Proct & G	106.4
Con Edis	48.7	Pullman	68.4
Con N Gas	36.4	RCA	49.1
Consum Pow	50.4	Repub Stl	49
Con Pw pf	108.4	Rex Drug	9.7
Con Pow pf	108.2	Rey Met	60
Cont Bak	35.2	Rey Tob B	50.3
Con Can	42.6	Rock Sp	31.5
Coast Mog	7.7	Safeway St	51.6
Cont Oil	114	St Jos Lead	90
Corn Pd	31.1	St Reg Pap	47.6
Curtiss Wr	30.7	Scoville Mfg	39.2
Deere	33.1	Sears Roeb	34.5
Det Edis	35.1	Shell Oil	70.6
Doug Aire	83	Simmons	40.6
Dow Chem	70	Sinclair O	62.5
Du Pont	220.2	Socony Mob	71.7
East Air L	40.7	Sou Pac	37.4
East Kod	86	Sou Ry	113.2
El Auto Lite	38.6	Sperry Rand	28
El & Mus	3.6	Std Brand	41.3
Emer Rad	12.1	Std Oil Calif	98
Erie RR	22.1	Std Oil Ind	59.4
Esi-Cell-O	75	Std Oil Ohio	65.1
Fairb Mor	41.1	Stevens, JP	27
Firestone	79.6	Stud Pak	8.1
Food Mach	65.2	Sun Oil	76.6
Freepot Sul	97.2	Suther Pap	50.1
Fruh Tra	29.7	Sylv El Pd	51.4
Gen Bak	9.5	Texas Co	128.2
Gen Dynam	60.2	Tex G Sul	36.2
Gen Elec	64.4	Thomp Pd	41.6
Gen Fds	92.4	Timk Pd	61.6
Gen Mills	70.6	Timk R Bear	71.6
Gen Motors	48.1	Tran W Air	28.5
Gen Tel	41.6	Transamer	39.5
Gen Tire	61.1	Twent Ce	28.5
Gillette	49.6	Underwood	56
Goebel Br	5.1	Un Carbide	122
Goodrich	85.3	Un Pac	185
Goodyear	72	Unit Air Lin	43.7
Grah Paige	2.4	Unit Aire	70.6
Gt No Ry	43.4	Unit Fruit	54.1
Gt West S	21.7	Un Gas Cp	32.7
Greyhound	14.5	US Lines	25.7
Gulf Oil	96	US Rubber	59.3
Hersh Choc	53	US Steel	59.5
Holland F	13.7	US Tob	19
Homestk	38	Walgreen	32
Hooker El	42	Warn B Pic	20.5
Ill Cent	67.3	West Un Tel	21
Indust Ray	48.2	Westg A Br	32.2
Inland Stl	91.4	Westg El	65.2
Inspir Cop	69.2	White Mot	44.3
Interlak Ir	34.2	Wilson & Co	15.6
Int Bus Mach	464	Woolworth	50.2
Int Harv	37.6	Yale & Tow	69.3
Int Nick	91.2	Youngs Sh&T	103
Int Paper	132.2	Zenith Rad	132.6
Int Silver	65.5	Forc -Mot	61.3
Int Tel & Tel	34.1		

STOCK AVERAGES

NEW YORK, March 21—Compiled by the Associated Press.

	30 Indust	15 Rails	15 Util	60 Stocks
Net change	—1.7	—2		—.8
Noon Wed	271.1	144.0	74.8	189.0
Prev. day	272.8	144.2	74.8	189.8
Week ago	268.6	143.6	74.8	187.7
Month ago	251.9	138.1	73.6	177.6
Year ago	215.5	125.8	70.3	158.4
1955-56 high	272.8	144.2	75.7	189.8
1955-56 low	203.1	114.9	67.2	148.8
1954 high	211.0	123.0	68.3	155.2

DETROIT STOCKS

(C. J. Nephler Co.)

Figures after decimal points are eighths

	High	Low	Noon
Allen Elec & Equip Co*		4	4 1
Baldwin Rubber Co*		16	16 4
Gemmer Mfg Co	3 5	3 5	3 5
Gt Lk Oil & Chem Co*		1 5	2
Howell Elec Motor Co*		4 5	5
Peninsular Met Prod Co*		9 3	9 5
The Prophet Co*		11 7	12 1
Rudy Mfg Co*		3 7	4 1
Toledo Edison Co	14 4	14 4	14 4
Wayne Screw Prod Co		1 1	1 2

*No sale; bid and asked.

Drayton Plains Woman Struck by Son's Car

Mrs. Carry B. Verhey, 51, of Drayton Plains, was reported in satisfactory condition today in Pontiaic General Hospital.

Mrs. Verhey suffered a severely lacerated leg when the car driven by her son, Paul, struck her as she was standing in her driveway.

Thieves Steal Car Parts

Three tires and wheels, valued at $75, Monday night were stripped from his car at 126 S. Ardmore St., according to William K. Smith, 12 Fairfax Ct.



RAYMOND T. PERRING

Edison Elects Banker to Director's Position

Raymond T. Perring, president of The Detroit Bank, has been elected a director of the Detroit Edison Co., succeeding Russell W. Symes who resigned recently after 39 years with the utilities firm.

Perring lives on Yarboro Road in Bloomfield Hills.

Active in Detroit-area civic affairs, the new director has been a leader in the Junior Achievement movement and has headed the Detroit Chapter of the American Red Cross.

Perring joined The Detroit Bank in 1927 and was elected president and director in 1952.

Symes, who lives at 15 Elm Park, Pleasant Ridge, retired as a vice president of the bank in 1946 but continued as director and tax consultant. He is regarded as a national authority on standardized utility accounting procedures.

He is a former member of the Pleasant Ridge Village Commission.

County Deaths

Charles E. Myre

WHITE LAKE TOWNSHIP—Funeral arrangements for Charles E. Myre, 73, of 1465 Langfield, are pending at Pursley Funeral Home, Pontiac. He died suddenly Tuesday at his home.

Mr. Myre leaves his wife, Isabelle; two sons, Francis and Wilbert, and two daughters, Mrs. Lorraine LaBarge and Mrs. Alphiline Beals, all of Pontiac; 18 grandchildren and 4 great-grandchildren.

Mrs. Marsden Miller

DRYDEN — Service for Mrs. Marsden (Iciely) Miller, 66 of Lake George Road, will be held at 2 p.m. tomorrow from Muir Brothers Funeral Home, Imlay City. Burial will be in Dryden Center Cemetery. She died yesterday.

Mrs. Marsden leaves her husband; four sons, Frederick of Sault Ste. Marie, Eugene of Marlette, Russell of Lakeville, George of Lake Orion; four daughters, Mrs. Florence Stoddard of Metamora, Mrs. Priscilla Verhaege of Dryden, Mrs. Frances Oviatt and Miss Elizabeth Miller of Lake Orion; one brother, George Foe of Dryden; 14 grandchildren and two great-grandchildren.

Some 21 nations have announced they will join the new "International Society for Theatrical Research," in Vienna.

Shooting Count Jails Constable

Shelby Township Man Demands Examination Upon Arraignment

A Shelby Township constable Harry L. Shutnik, 29, is behind bars today facing a charge of assault with a deadly weapon.

His arrest came yesterday as a result of a complaint he himself made to Romeo State Police two weeks ago when someone hurled a sign ripped from a nearby nursery store against the front door of his home at 53303 Hayes Rd., Washington.

At that time, State Police Trooper Milton Jury was told by Shutnik that previous trouble with prowlers had caused him to fire at a car in his driveway some months before.

Jury, remembering an unsolved shooting Nov. 23, took Shutnik's revolver and sent it to ballistics experts in Lansing for testing.

The Nov. 23 incident involved an Elmer Koss, 29, of 55630 Hayes Rd., Washington. Koss had reported to State Police that a car had followed him when he returned from a date, parked behind him in his driveway, and that the driver had got out and fired three shots when he (Koss) left his car to investigate. Two shots went wild, Koss said and a third hit the car after narrowly missing him.

The Lansing ballistics report yesterday identified Shutnik's gun as the one that had fired the slug found in Koss' car, police said, and Shutnik's arrest followed.

Shutnik was arraigned shortly after his arrest in the court of Justice Francis A. Castellucci, Mt. Clemens. He demanded examination, and a hearing date of April 3 was set. He is being held in Macomb County Jail after failing to furnish $3,000 bond.

Romeo State Police said that Koss' story that the shooting occurred in Koss' driveway three blocks from Shutnik's home was confirmed by three of Koss' relatives who heard the shots.

American to Inaugurate New Cross-Nation Flight

Special DC-7 aircoach service between New York and Los Angeles will be inaugurated May 20 by American Airlines, officials announced yesterday. The firm will call the flight "The Royal Coachman."

The service will feature a new seating innovation which will make it possible for passengers to reserve seats when they buy tickets, making their selections from seating charts.

A similar flight will be put into effect June 17 between Washington and Los Angeles.

Hint Auto Industry to Hold Gotham Show

DETROIT (AP) — Chances are good that the auto industry will hold a national automobile show in New York late this year.

The show would be the first to be sponsored exclusively by the car manufactuurers since 1940. It would be held in the new coliseum on New York's Columbus Circle.

Engineers Gird for Clash in '57 Auto Sales Market

By DAVID J. WILKIE
Associated Press Automotive Editor

DETROIT (AP) — Engineering and design changes scheduled for 1957 model automobiles undoubtedly will include more pushbutton controls, more vehicles with non-skid differentials and perhaps at least one make with fuel injection in place of the conventional carburetor.

Packard and Chrysler introduced pushbutton gear shifting with their automatic transmissions this year. The Packard system is electrically operated; the Chrysler unit is a mechanical linkage. Both companies report popular acceptance of the systems.

Studebaker-Packard Corp. also introduced the first passenger car line with the non-skid differential. This device is designed to provide traction to the drive wheel in the clear when one side of the car becomes mired in mud or snow or starts to spin in an icy rut.

Engineering authorities have called it an outstanding advance in automotive development.

Some industry analysis look for the fuel injection system to appear in one of the so-called "prestige" cars next year. It will be an extra-cost item for some time to come. Its advocates say, however, that increased power and greater fuel economy will be immediate results of the switch from carburetor to injection system.

In the injection systems tried out by the various car makers, fuel is sprayed directly into the combustion chambers without first passing through the carburetor and manifold. It is about as close to a major engineering change as anything contemplated for any 1957 model cars.

Some speculation in industry circles centers around whether any other car maker will have a small "personal" model to compete with Chevrolet's Corvette and Ford's Thunderbird. A sharp competitive battle already is under way between these two larger car makers for a major share of the market in this field.

There still is considerable question among the trade authorities as to whether the over-all smaller car market holds a substantial profit potential. In the case of both the Corvette and the Thunderbird the retail delivered price runs well above $3.000.

At the same time it has to be noted that high quality engineering is a characteristic of both vehicles.

Ford, which has broadened its Mercury price range, has another competitive model in the making. As yet unnamed, the new car will give Ford a competitor in the price range between the Mercury and the Lincoln. There have been no company disclosures to substantiate this.

The industry experts see the new model planning, along with the relatively recent advent of the $10,000 Continental model, as part of the Ford preparation for greater competition, in all brackets, with General Motors.

GM's Cadillac Division will have its newest prestige model, the Eldorado Brougham, ready for presentation sometime in August of this year. This is the car Cadillac reportedly developed as an answer to Ford's Continental.

Pontiac City Affairs

Commission Awards 3 Contracts for $800,000 Public Safety Building

Half of the six contracts for the $800,000 Public Safety Building were authorized to be signed last night in action taken by the City Commissioners as they met in a 3½-hour session.

Contracts for the general architecture, heating and electrical work were authorized to be signed by the mayor and city clerk, while the signing of three other contracts was put over for a week upon the request of City Manager W. K. Willman.

Most of the 30-point agenda, containing public improvement procedures, was overshadowed by two issues involving car wrecking establishments in the city. These issues took up more then two hours of the long meeting.

In other action, the commission approved an agreement with the Newton Building Co. concerning installation of water mains in the Chambers-Bowen Subdivision.

Two deeds from the city were approved by the City Commission for the Consumers Power Co. for part of lot 12 assessor's plat 147, and the second for the Vernor Ginger Ale Co. for part of lot 4, assessor's plat 76.

A contract between the city and Lewis Kevorkian for installation of water mains in the city was accepted by the commissioners in continued action on the agenda.

Engineer estimates were aired last night for the following projects and the city clerk authorized to advertise for March 27 public hearings on the jobs:

Sidewalk and related work on north side of Michigan avenue from Jessie to Tasmania avenue at a total cost of $5,293.75.

* * *

Sanitary sewer for Astor street from Maines to Michigan. Total cost will be $10,789.35.

Curb, gutter, and related work for Valencia drive from Mt. Clemens to south line of lots 144 and 253, and for Hazel street from Telegraph to Starr.

Storm sewer in Astor street from Maines to lot 57 of the Clinton Heights Subdivision, storm sewer outlet in outlot "A" of the subdivision and Astor street from Maines to the Clinton River.

Further action saw two public hearings held on intention to construct curb, gutter, and related work on Yale and Hopkins streets from Baldwin to University.

A written objection is expected by City Engineer Lewis Wrenn on a portion of the Yale street project as a member of last night's audience voiced objection to the job.

The city assessor was authorized to prepare special assessment rolls for the projects and report to the commission next week.

An assessment roll for the Pontiac Creek storm drain for the city's northwest section was accepted as was a low bid of $342,649 of the Greenfield Construction Co. of Detroit for the construction of the drain.

A public hearing on the Pontiac Creek assessment roll will be conducted at next week's meeting.

Special assessment rolls on which public hearings will be held next week also were accepted last night on the following projects:

Curb, gutter and related work for Princeton avenue from Baldwin to Stanley, East Princeton from Baldwin to University, and Del Rey drive from East boulevard to 94 feet west.

Combined sever and related work for the west side of Joslyn avenue from Second to Third.

Water mains for Grandview boulevard from Paddock to Omar, McGregor avenue from Paddock to Gilmour, Gilmour drive from Grandview to Paddock, Peacock avenue from Joslyn to Fuller, Clare avenue from Joslyn to east property line of lot 30 assessor's plat 102, and for Fuller avenue from Peacock to Columbia.

The A & A Asphalt Paving Co. of Birmingham had a low bid of $81,225.65 accepted by the commission for two-inch blacktop paving projects in the city.

After being tabled for a week, a report recommending the rezoning to residential 3 of the south side of Auburn avenue from Perkins to Center, was approved by the commission.

They also received the first reading of an ordinance to amend a section of a previous zoning ordinance regarding the prohibiting of automobile bump shops in commercial areas. A public hearing will be aired on this ordinance April 17.

In other action, plans for the Robert Herndon Pontiac Apartment Subdivision were approved for lots 39 to 44.

A petition opposing any street improvements in 1956 for Colorado avenue from Franklin to Bagley was received by the commission and filed in final action last night.

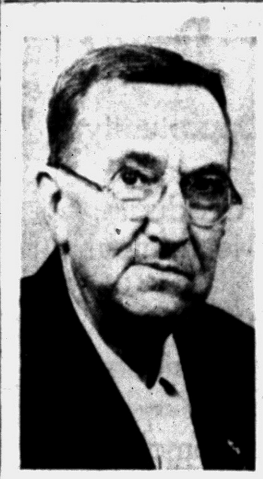

HARRY MIDDLETON

World War I Vets Install New Officers

Recently installed as commander of Oakland County Barracks 49, Veterans of World War I, was Harry H. Middleton Sr., of Oxford.

The group was formed a year ago, said Middleton, and now has 125 members.

Other officers include E. Stuart Capron, of Oxford; and James A. Taylor, David C. Bailey, Paul J. Boelter, Leo R. Mineweaser, Paul L. Singles and Loren L. Beach, all of Pontiac.

Lodge Calendar

Special communication, Cedar Lodge No. 60, F. & A. M., Clarkston. Thurs., March 22, 7:30 p. m. Work in F. C. degree. Raymond Ruggles, W. M. —Adv.

News in Brief

A restaurant at 505 S. Blvd. E. was broken into Monday night through a side door and an undetermined amount of change taken from a cigarette vending machine, according to the owner, Edward Gregerson, 419 S. Blvd. E.

Somebody reached over the counter of her restaurant on M15 in Brandon Township yesterday and stole a purse containing $127, Margaret Wilde told Oakland County Sheriff's deputies.

Harold Schoen, 34, of Walled Lake, who pleaded guilty to reckless driving yesterday before Walled Lake Justice Logan Sparks, paid his fine of $40 with $20 costs.

If your friend's in jail and needs bail. Ph. FE 5-9424 or MA 5-4031. —Adv.

Rummage sale, Stevens Hall, Friday, March 23rd, 1 to 3 p. m. —Adv.

Do You Have a Carpet Problem? Call Tuson Carpet Service, FE 5-8103. —Adv.

Rummage Sale, Youth Center, Lake Orion, Fri. and Sat. —Adv.

Ham dinner, 82 Perkins, Fri. 5 until —. $1.25 and 75c. —Adv.

Earnings

NEW YORK (INS)—Phillips Petroleum Co. reports net income for the year ended Dec. 31 of $98,203,075, equal to $5.55 a common share. This compared with $76,234,679, or $5.20 a common share, on a smaller number of shares, in the preceding year. Revenues totaled a record $813,313,886 as against $786,129,752 in 1954. K. S. Adams, chairman, predicted a continued gain in demand for petroleum products and was optimistic about the petro-chemical outlook. He also expressed the belief that there was a need for higher prices for crude oil and petroleum products.

NEW YORK (INS)—Cities Service Co. anounced net income for the year ended Dec. 31 of $49,306,515, equal to $4.88 a common share. This compared with $43,724,163, or $4.32 a common share in the preceding year. Revenues increased to a record $923,240,384 from $813,173,602 in 1954. W. Alton Jones, chairman, said that management last year placed major emphasis upon increased oil and gas production, additions to underground reserves and expansion of activities in the growing field of petro-chemicals.

CHICAGO (INS)—Montgomery Ward and Co. reported net income for the fiscal year ended Jan. 31 of $35,441,046, equal to $5.23 a common share. This compared with $35,232,600, or $5.20 a common share, in the preceding year. Sales increased to $909,946,906 from $887,336,812 in 1954, marking the first reversal in a downward trend which started in 1951. John A. Barr, chairman, said the earnings outlook for 1956 appears satisfactory although "profits will be affected by further increases in business expenditures generally."

MANAGER WANTED

Transit Mix Concrete and Building Supply company, excellent opportunity for a capable man. Inquiry strictly confidential. Address your reply to Post Office Box No. 29, Flint, Michigan.

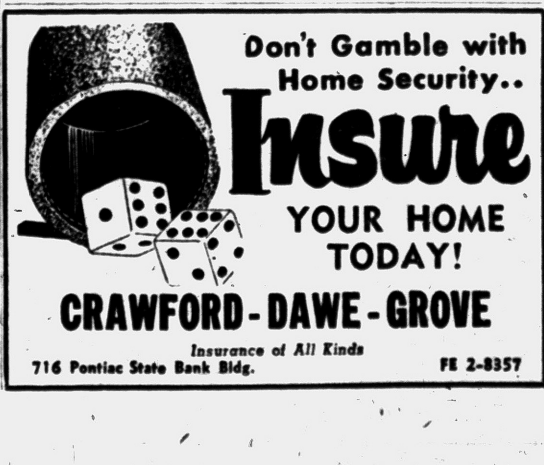

Don't Gamble with Home Security.. Insure YOUR HOME TODAY!

CRAWFORD-DAWE-GROVE

Insurance of All Kinds

716 Pontiac State Bank Bldg. FE 2-8357

balky Pen?



Bring It In Today!

Fast Reliable Service

A small adjustment may put your pen in perfect condition. Our pen man is factory trained on all makes of pens.

ALSO BONSON LIGHTER AND REMINGTON SHAVER REPAIR

GENERAL PRINTING and OFFICE SUPPLY

17 West Lawrence, Pontiac, Mich.

Home File

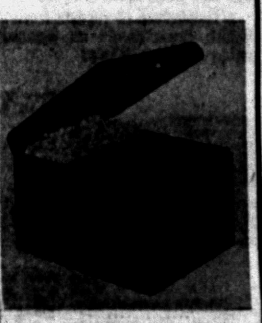

LARGE SIZE

Home File

15" long, 12½" wide and 10" high. 3 compartments with lock and key. A to Z index. A quality file finished in gray.

$5.35

General Printing & Office Supply

17 W. Lawrence St.

If your meetings go by the board



— blackboard or

To Hear Defense of Boycott Chief

Expect Prosecution to Rest Case; State Plans Fresh Evidence

MONTGOMERY, Ala. (AP) — The prosecution expected to rest its case today and make ready to meet defense arguments in the bus boycott trial of the Rev. Martin Luther King Jr.

* * *

On the third day of testimony, the state planned to offer fresh evidence in an effort to pin boycott conspiracy charges on the first of 90 Negro leaders.

Circuit Judge Eugene Carter is presiding at King's trial and will also decide on the guilt or innocence of the other 89 boycott defendants who likewise have requested nonjury trials. Each case will be heard separately.

The state was partially successful yesterday in getting evidence admitted which was designed to show that Negroes have been threatened and intimidated to keep them riding buses during the 16-week-old mass protest against segregation.

Carter permitted two Negroes to testify about threats they said they had received, but ruled out the testimony of another Negro.

King, 27, a Baptist minister, is president of the Montgomery Improvement Assn. The state says he and other leaders in the organization have conspired to maintain the crippling boycott against Montgomery City Lines, Inc.

Chicken Pox Increase Seen in County Area

Chicken pox is up slightly in the county according to a report from Dr. John D. Monroe, health director, and measles in Pontiac have risen from 18 to 34 cases in the last week.

The county report shows a slight increase in scarlet fever cases in the last week from 8 to 20.

A breakdown of reports from the health departments on communicable diseases follow:

Pontiac

	Past Week	Prev Week	Year Ago
Chicken pox	3	6	24
Gonorrhea	5	2	10
Measles	34	18	8
Mumps	2	1	6
Pneumonia	3	1	2
Salmonella (Typhoid fever	0	2	0
Scarlet fever	2	4	10
Syphilis	1	0	1
Tuberculosis	2	0	0
Whooping cough	1	2	1

Oakland County

	Past Week	Prev Week	Year Ago
Chicken pox	104	99	197
Measles	311	312	36
Pneumonia (all forms)	0	2	12
Scarlet fever	20	8	27
Tuberculosis (all forms)	8	0	5
Whooping cough	0	1	0
Mumps	49	41	131
Impetigo	1	2	2
Rheumatic fever	1	0	0

Composer Innocent of '52 Drunk Count

VAN NUYS, Calif. (INS) — Merle Travis, 38, composer of the hit song, "16 Tons," has pleaded innocent to a drunk charge filed four years ago.

Travis entered the plea yesterday after learning that a warrant had been issued for his arrest. He said he could not even recall the event.

Police said he was arrested in 1952 on the drunk charge but the arrest did not come until four years later because the warrant was "delayed or mislaid" in processing.

Farmington Resident Injured in Crash

Carl G. Pappas, 21, of Farmington, who lost control of his car on 12 Mile Road near Orchard Lake Road yesterday morning, was treated for lacerations and released from Pontiac General Hospital.

The car hit a utility pole, Sheriff's deputies said.

The Pontiac Press

FOR WANT ADS DIAL FE 2-8181

From 8 a.m. to 5 p.m.

All errors should be reported immediately. The Press assumes no responsibility for errors other than to cancel the charges for that portion of the first insertion of the advertisement which has been rendered valueless through the error. When cancellations are made be sure to get your "kill number." No adjustments will be given without it.

Closing time for advertisements containing type sizes larger than regular agate type is 12 o'clock noon the day previous to publication.

Transient Want Ads may be cancelled up to 9:30 a.m. the day of publication after the first insertion.

CASH WANT AD RATES

Lines	1-Day	3 Days	6 Days
2	$1.50	$1.88	$2.76
3	1.50	2.70	3.96
4	1.80	3.48	5.04
5	2.25	4.05	6.00
6	2.70	4.86	7.20
7	3.15	5.67	8.40
8	3.60	6.48	9.60
9	4.05	7.29	10.80

Death Notices

ALSTON, MARCH 21, 1956, EMERson, 1615 Lakeview Dr. age 64, beloved husband of Anna Alston. Funeral arrangements will be announced later by the Donelson-Johns Funeral Home. In lieu of flowers friends may make a contribution to the American Cancer Society 66 West Lawrence St., Pontiac, Michigan.

MINNEHAN, MARCH 19, 1956, Amos "Red", Howell, Michigan, age 66; dear brother of Mrs. H. E. Doerr. Funeral service will be held Thursday, March 22, at 2 p.m. from the Huntoon Funeral Home with Rev. Barney Roepcke officiating. Interment in Perry Mt. Park Cemetery. Mr. Minnehan will lie in state at the Huntoon Funeral Home.

MYRE, MARCH 20, 1956, CHARLES E., 1468 Langfield, White Lake Twp., age 73; beloved husband of Isabella Badger Myre; dear father of Francis, Wilbert Myre, Mrs. Lorraine La Barge, Mrs. Alphilina Beals. Funeral arrangements will be announced later by the Pursley Funeral Home.

SNITGEN, MARCH 20, 1956, STEphen J., 141 Elizabeth Lake Rd., age 60; beloved husband of Marie H. Snitgen; dear father of Mrs. Frank Heath. Funeral service will be held Friday, March 23, at 2 p.m. from the Donelson-Johns Funeral Home with Elder Herbert Lohr officiating. Interment in Perry Mt. Park Cemetery. Mr. Snitgen will lie in state at the Donelson-Johns Funeral Home and may be seen after 7 p.m. Wednesday.

STANABACK, MARCH 19, 1956, Kevin Lee, 764 Mt. Vernon Dr., Lake Orion; beloved infant son of Mr. and Mrs. Wayne B. Stanaback; dear brother of Carrie, Mark, John Stanaback. Funeral service will be held Thursday, March 22, at 11 a.m. from the Allen's Funeral Home with Dr. Mont C. Oliver officiating. Interment in East Lawn Cemetery. Baby Kevin will be at the Allen's Funeral Home, Lake Orion.

TEMPORALI, MARCH 21, 1956, Andrew, 28 Hartung Court, age 60; beloved husband of Matilda Temporali; dear father of Mrs. George Links; one brother and one sister in Rome, Italy. Funeral service will be held Friday, March 23, at 1:30 p.m. from the Huntoon Funeral Home with Rev. James Luther officiating. Interment in White Chapel Cemetery. Mr. Temporali will lie in state at the Huntoon Funeral Home.

Card of Thanks 1

THE FAMILY OF JULIA E. DARling wish to express thanks to their friends, relatives & neighbors for their kindness & floral offerings extended to them during their recent bereavement.

WE WISH TO EXPRESS OUR deep gratitude to our many friends and neighbors, to the American Forge and Socket Co., and the fellow workers for the assistance, sympathy and floral offerings during the loss of our husband and father, Mrs. Oscar Sutton and Sons.

Flowers 3

DUNSTAN'S FLOWERS
3484 W. Huron FE 2-8301

Funeral Directors 4

AIR AMBULANCE GROUND
Pursley Funeral Home FE 4-1211

COATS FUNERAL HOME
Complete facilities: OR 3-7197
Drayton Plains - Waterford Twp.

DIGNIFIED SERVICES
KIRKBY
Funeral Home—FE 4-1882

Donelson-Johns
FUNERAL HOME

"DESIGNED FOR FUNERALS"
SPARKS-GRIFFIN CHAPEL
Thoughtful Service FE 2-5841

Voorhees-Siple
FUNERAL HOME
Ambulance Service, Plane or Motor
FE 2-4378

BOX REPLIES

At 10 a. m. Today there were replies at the Press office in the following boxes:

2, 3, 9, 16, 19, 25, 28, 60, 72.

Help Wanted Male 6

ACCEPTING APPLICATIONS FOR teachers between the ages of 21 and 28. No previous experience necessary. Must apply in person Arthur Murray Studio, 25 E. Lawrence St.

ADAMS REALTY CO.
Needs 2 salesmen, experience desired, but will train ambition men with transportation and the desire to enter a very interesting field. Please do not apply unless you are interested in full time work.
382 Auburn Ave. FE 4-1393

AUTO SALESMEN WANTED
CHECK THIS PLAN

1.—Guaranteed monthly draw
2.—Liberal commission per car.
3.—Paid vacations
4.—Demos furnished.
5.—Hospitalization.

We also need two trainees. Salary while learning to qualified men.

Call sales manager for appointment. MI 4-7811.

AGGRESSIVE EXPERIENCED Real Estate Salesman wanted for full time. Ex-insurance debit man considered. Multiple Listings facilities. See Mr. Gaylord.
LAWRENCE W. GAYLORD REALTOR
136 E. Pike St.

BARTENDER
BOB & MYRTLE'S CAFE
334 East Blvd Nights

BARBER, STEADY OR PART time. 339 S. Saginaw St. Phone FE 2-3396.

CAR WASHER WANTED. APPLY 149 W. Huron.

CONSERVATIVE MATURE MAN for Real Estate Sales. Must be alert and aggressive. Orion, Oxford & Rochester area. Call Mr. Sager, MY 2-2821.
LAWRENCE W. GAYLORD REALTOR
46 E. FLINT ST., LAKE ORION

CREDIT COUNSELOR
A national concern has an opening in its sales dept. This position offers outstanding opportunities for life time career. Rapid advancement possible under our current expansion program. Guaranteed salary liberal bonus, plus auto allowance. This is a top paying position for a good salesman. First National Credit Bureau Inc. 502 Pontiac State Bank Bldg.

Help Wanted Male 6

ACCEPTING APPLICATIONS FOR teachers between the ages of 21 and 28. No previous experience necessary. Must apply in person Arthur Murray Studio, 25 E. Lawrence St.

ADAMS REALTY CO.
Needs 2 salesmen, experience desired, but will train ambition men with transportation and the desire to enter a very interesting field. Please do not apply unless you are interested in full time work.
382 Auburn Ave. FE 4-1393

AUTO SALESMEN WANTED
CHECK THIS PLAN

1.—Guaranteed monthly draw
2.—Liberal commission per car.
3.—Paid vacations
4.—Demos furnished.
5.—Hospitalization.

We also need two trainees. Salary while learning to qualified men.

Call sales manager for appointment. MI 4-7811.

AGGRESSIVE EXPERIENCED Real Estate Salesman wanted for full time. Ex-insurance debit man considered. Multiple Listings facilities. See Mr. Gaylord.
LAWRENCE W. GAYLORD REALTOR
136 E. Pike St.

BARTENDER
BOB & MYRTLE'S CAFE
334 East Blvd Nights

BARBER, STEADY OR PART time. 339 S. Saginaw St. Phone FE 2-3396.

CAR WASHER WANTED. APPLY 149 W. Huron.

CONSERVATIVE MATURE MAN for Real Estate Sales. Must be alert and aggressive. Orion, Oxford & Rochester area. Call Mr. Sager, MY 2-2821.
LAWRENCE W. GAYLORD REALTOR
46 E. FLINT ST., LAKE ORION

CREDIT COUNSELOR
A national concern has an opening in its sales dept. This position offers outstanding opportunities for life time career. Rapid advancement possible under our current expansion program. Guaranteed salary liberal bonus, plus auto allowance. This is a top paying position for a good salesman. First National Credit Bureau Inc. 502 Pontiac State Bank Bldg.

Help Wanted Male 6

BOYS 18-23
Free to travel Western States, Hawaii. Must be neat, ambitious. New cars furnished. $250 guaranteed to start expenses advanced. See Mr. Robinson, Roosevelt Hotel 2-5:30 Only.

DRILL PRESS OPERATOR. MUST be able to grind own drills and do close tolerance drilling. McGregor Mfg., MI 4-3540.

DRIVERS, EXPERIENCED ON heavy duty trucks. You can purchase a Ready Mix Trucks with small down payments and operate in Pontiac. Excellent opportunity for brokers. This is a proven and very profitable operation. See Mr. Schlager between 2 & 4 p.m. at 1116 Ann Arbor St., Flint, Mich.

EXPERIENCED SALESMEN wanted. Must have transportation. Maximum income within 60 days. Unlimited opportunity for advancement. We will train you to sell furnaces. Local, well established firm hiring entire additional sales force. Interviews between 9 a.m. and 11 a.m. daily. McLain Heating and Sheet Metal Co., Inc. 497 S. Saginaw St.

EXPERIENCED SHORT ORDER cook for days. MI 4-9090.

ENGINEERS
Are needed by growing firm for research, design, development and sales of pneumatic and hydraulic aircraft devices.
M. C. MFG. CO.
118 Indianwood Rd. Lake Orion

FURNACE AND SHEET METAL installer wanted. Must be experienced. Apply in person. McLain Heating and Sheet Metal Co. Inc. 497 S. Saginaw St.

GENERAL FARM WORK. MIDdleaged. Experienced. OA 8-2179.

ID Grinder Operator
Thread Grinder Oper.
Must be fully experienced on short run production and able to set up own machines. Apply in person only. No phone calls. Employment office closed Sat.
DANIELS MFG. CORP.
2677 Orchard Lake Rd.

INSPECTORS
Experienced in setting up and checking close tolerance parts on surface plate.
MC MFG. CO.
118 Indianwood Rd. Lake Orion

LABORERS
City of Pontiac, $1.82 per hour to start. Age 21 to 50 inclusive. Sixth grade schooling and good physical requirements required. Fine fringe benefits. Apply Personnel Office City Hall, 35 S. Parke.

MAN TO SERVICE ESTABLISHED territory. Guaranteed salary and commission while training. Apply 496 N. Perry.

MAN WITH EXPERIENCE OF meat counter and cutting to work Thurs., Fri., and Sat. eves.; and all day Sun. FE 5-3428.

NATIONAL PAINT FIRM DESIRES assistant to manager in retail and wholesale store. Must have basic knowledge, or experience in bookkeeping, credit and collection. Sales experience desirable. Good opportunity for advancement. Salary and bonus arrangement. Company offers pension plan, insurance and paid vacations. Submit letter stating full qualifications to box 61 Pontiac Press. All replies strictly confidential.

O'NEIL

NEEDS SALESMEN, CALL FOR APPOINTMENT

RAY O'NEIL, Realtor
362 S. Telegraph Rd. Open 9-9
Phone FE 3-7103 or FE 5-7292
Co-operative Real Estate Exchange

PIN BOYS. TOURNAMENT SAT. and Sun. All day work available. Motor Inn Recreation.

Pontiac Motor Division

Offers Opportunity for Graduate Mechanical and Electrical Engineers with experience in Automotive Testing and Design

excellent working conditions and employe benefits

Apply

Salary Personnel Dept.

Glenwood Ave. Pontiac, Mich.

Money Is Everywhere

Do You Want Some?

One of the largest concerns of its kind in America needs 2 specialty 1 call salesman to handle unlimited leads secured through radio and television advertising. Territory Pontiac and 50 mile radius. If you have a neat appearance and a car that will run, we'll interview you for

$150 Per Week Draw

Against commission (plus additional benefits) No canvassing or soliciting involved. A true gentleman's position with advancement possibilities. Work by appointment only. Only interested in men looking for a permanent connection and a future. Sales experience is preferred but not necessary as we will train. To apply, see Mr. Lyle Daly, Waldron Hotel.

Daily newspaper has opening for reporter. Some experience desirable. College education or equivalent. Write Box 1, Pontiac Press giving full background details.

Diemakers Toolmakers
Plenty of Overtime
Long Range Program
Apply in Person Only
JODA INDUSTRIES INC.
66 N. Parke

Help Wanted Male 6

Needed

Journeyman Keller Operators

Apply

Employment Office
PONTIAC MOTOR DIVISION
GLENWOOD AVE. PONTIAC, MICHIGAN

SALESMAN WANTED
Men to solicit for or sell the following: Roofing, siding, additions proches, garages, cement and as phalt paving.
Can also work in our real estate dept. and learn the business.
Prefer men having had experience with Fuller Brush, vacuum cleaners, insurance or Watkins products.
We will go all out to help the right man.
Call FE 4-5063, bet. 10 and 12.
MICHIGAN HOME RE-MODELERS
3377 W. Huron

SALESMAN
We have an opening for one full time salesman. Apply in person at Bateman & Kampsen Realty Co., 377 S. Telegraph rd., Pontiac.

SALESMAN DRIVER FOR ESTablished route. Apply Walkers Cleaners, Lake Orion.

Toolmaker—Journeyman
With job shop experience. Alray Mfg. Co., 3279 Lapeer Rd. FE 4-0598.

TRAINED, OR WE WILL TRAIN, men for grill. Pleasant working conditions. Must have transportation. Apply only between 2 & 4 p.m. 6350 Telegraph Rd., Peter Pan's Snack Shop.

WANTED MARRIED MAN, ON dairy farm, must have experience with dairy cattle, and farm machinery. Good home and good wages. 3330 N. Rochester Rd.

WANTED SALESMAN AT ONCE for Dinnan, 66 W. Huron St.

WANTED: FIRST CLASS METAL bumper. No other need apply. MI 4-4016.

WANTED YOUNG MAN BETWEEN AGES OF 16-22 TO SING 1ST TENOR WITH GOSPELAIRES QUARTET. MUST BE A CONSECRATED CHRISTIAN. BE ABLE TO READ NOTES & SING PARTS, & WILLING TO WORK. FOR INFORMATION CALL GLEN FARNHAM AT FE 7-8943 AFTER 6:00 P.M.

YOUNG MAN TO WORK WITH manager. Steady job. Good pay. Call at 9 North Telegraph.

YOUNG MEN, ARE YOU BEtween the ages of 17 and 18½ and desire part time employment with a future? 6 Month all expense-paid training program to qualify you for a good position in a fast growing organization in your community. You receive $1.64 per hour for 2 hours, each week after completion of training. Opportunity for promotion. Personal interviews each Monday, Tuesday and Wednesday at 8 p.m. 37 W. Lawrence Street, Pontiac.

YOUNG MEN
Single 18 to 22.
Free to travel, U. S. California and West Coast-resort area. Represent large national concern. Quick advancement. Apply Mr. Welch, 2 p.m. to 5 p.m. 7 p.m. to 9 p.m. Roosevelt Hotel. No phone.

Help Wanted Female 7

ACCEPTING APPLICATIONS FOR teachers between the ages of 21 and 28. No previous experience necessary. Must apply in person Arthur Murray Studio, 25 E. Lawrence St.

AMBITIOUS WOMAN EARN $85 weekly handling beautiful sterling and fine Bavarian china. Leads plentiful. No canvassing. Car necessary. FE 2-6175 or FE 2-9627.

ASSISTANT IN DENTAL OFFICE in Birmingham. Beginning salary is modest but it includes training in DENTAL technique. Write Pontiac Press Box 63.

BABYSITTER TO STAY IN MY home. Call after 5:30. FE 2-6529.

BAGGER & CHECKER
Birmingham Cleaners, 1253 S. Woodward.

BEAUTY OPERATORS
Good opportunity. Pleasant surroundings. FE 2-6382.

BEAUTICIAN EXCELLENT OPportunity for hair stylists. Good guarantee to start. Call MIdwest 4-2666.

BUSINESS WOMEN
Outstanding opporuntity for high caliber woman in sales managerial capacity. Starting income of $100 per week with excellent potential dependent on ability. Age 28 to 40. Write Box 3415, Dept. JH, Chicago, Illinois.

BOOKKEEPER WANTED 25 & over. Call EM 3-4174 after 5:30 p.m.

CANDY STAND ATTENDANT. Middleaged lady for evening work and week-end afternoons. Steady employment, many employe benefits. Apply Manager, State Theater.

CAR HOPS AND PART TIME help for weekends. Apply in person, Tony's Drive-In, 2790 Auburn Rd.

CASHIER
Office girl, 25 to 45 years old. Type and shorthand. Permanent work. 9:30 to 5:30 daily.
BLOOMFIELD FASHION SHOP

COOK, WAITRESSES, KITCHEN help. Pontiac Lake Inn. OR 3-7772.

CONFECTIONARY SALES ATtendant wanted. Age 25-50. Weekday work. Apply manager, Strand Theater, Wed., 2-4, or 7-9:30.

FORD MOTOR CO.
Tractor & Implement Division in
BIRMINGHAM
HAS OPENINGS FOR
Secretaries AND Stenographers
Apply
2500 E. Maple Rd.
Birmingham
Open Wednesday 'til 9
Saturday 9 'til 12

Help Wanted Female 7

EXPERIENCED WAITRESS, PART time kitchen help. Martin's Drive In, 426 W. Huron.

EXP. WAITRESS, 5 NIGHTS A week. Good pay and working conditions. Apply in person, Jack of Hearts Bar, 2565 Dixie Hwy.

GENERAL OFFICE RESPONSIBILITY with bookkeeping and typing experience, required. Permanent position. Phone for interview appointment, FE 4-9563.

GIRLS 18-24
Have opening for 3 young ladies to travel Hawaii, Florida, Western States with chaperoned group, must have 3 references, $250 guaranteed to start, transportation furnished (Automobile, plane, ship) expenses advanced. See Mrs. Robinson, Roosevelt Hotel, 3-5:30 Only. Parents welcome during interview.

GOOD COUNTRY HOME & SOME wages to elderly woman who will do light house duties, no children. Box 8, Pontiac Press.

HOUSEWORK BY THE DAY
FE 5-2980

INSPECTOR
Dry cleaning, Birmingham Cleaners, 1253 S. Woodward. MI 4-4630.

LADY TO LIVE IN NICE HOME, 1 child. More for home than wages. Phone FE 4-7176.

NIGHT NURSE, NO SMOKER OR drinker, FE 4-6018.

PERMANENT POSITION FOR housekeeper over 30 years of age for Birmingham home. Two school age girls 9 and 12. Good salary, own room with television, Thursdays and Sundays off. No other hired help. References required. Write Box 19, Pontiac Press for appointment.

PBX OPERATOR
Immediate opening, relief position, typing required, at least 3 years previous experience required, starting salary $252.41 per month, apply personnel office Pontiac General Hospital, 461 W. Huron.

RELIABLE MIDDLEAGED WOMan to live in, mostly child care and home atmosphere. MA 6-1350.

SALESGIRL
For drug & cosmetic dept. Full time. Apply in person between 9 & 11 a.m. or 3 to 5 p.m. SHAIN'S REXALL DRUG STORE 105 W. Maple Birmingham

SALESLADY WITH CAR TO CALL on established accounts. Salary $65 plus commission. Apply 496 N. Perry.

SALES LADIES
For ladies Coats, dresses, children's wear. Steady position. Good starting salary, and commission. Chance for advancement.
George's Newports
74 N. Saginaw

SALESWOMEN
Experienced only. Full time position. For women's access. or lingerie. Excellent earnings and working conditions, in our fine new store. Apply Manager.
KAY BAUM
Birmingham

SILK PRESSER
Part time. Rex Cleaners. 4432 Dixie Hwy., Drayton Plains.

TYPIST
Pleasant working conditions and modern offices. Call Mr. Shaw at MI 6-0100.

WANTED
Waitress at Minit Lunch. 9 E. Pike.

WAITRESS EXPERIENCED, morning shift. Apply in person 875 W. Huron.

WOMAN WANTED FOR DAY work. MI 4-4656.

WOMEN OR GIRLS TO ASSIST supervisor in telephone work. No experience. Will train. Could use expectant mothers, or slightly handicapped person. Salary and bonus. Apply 71½ N. Saginaw Room 17.

WANT NEAT YOUNG LADY TO work for construction superintendent of building firm. Typing, filing, some shorthand, light bookkeeping. Good working conditions. Salary open. Call for appointment. Mr. Ryan, FE 4-8012.

WANTED — MOTHERLY HOUSEkeepers, maids to live in, laundresses and cleaning women with cars.

HOURLY AIDE
MI 4-9132

WANTED WOMAN FOR HOUSEkeeper. Live in. FE 5-3920.

WANTED WOMAN TO STAY WITH wife and children while husband works. Live in optional. FE 4-6225.

WORK FROM HOME
By telephone. Earn as much as $25 a day.

OR

If you have use of a car, can work 3 hours early Eves. Earn as much as $100 a week. No investment. No canvassing. No party demonstrations. No collections. No deliveries. Call FE 8-1134.

Help Wanted 8

CAN YOU USE EXTRA MONEY? Help meet those monthly payments on your home, car, TV, or other obligations. Make $35 to $50 a week in spare time supplying consumers in Pontiac with Rawleigh Products. Start immediately. Write Rawleigh's, Dept. MCC-696-312, Freeport, Ill.

CARETAKER COUPLE FOR large estate in Pontiac. Experienced with good references. KEnwood 3-3726.

COUPLE TO RUN CLUB HOUSE concession at Walnut Lake during summer season. Can live on premises. For further information call MA 6-6297.

FURNISHED BASEMENT APT. garden space for congenial couple for part time help with invalid. FE 4-3036.

MARRIED COUPLE TO WORK ON Mink and Angus farm. Woman must be willing to help with some chores. 4 room apt. unfurnished goes with the job. Apply in person for interview after 6 p.m. 5085 N. Milford Rd., Milford, Mich.

MEN, WOMEN, YEAR ROUND OPportunity on established Watkins route. Earn $2 to $3 per hour. Car necessary. Apply 150 N. Perry.

WOULD LIKE COUPLE TO watch 3 children. May live in Holly. MElrose 4-3411 between 8 a.m. & 6 p.m.

Employment Agencies 8A

CAREER GIRLS

OFFICE MGR. with car	$400
LITE SHORTHAND	$260
RAPID TYPIST	$250
OFFICE BEGINNER	$230
BOOKKEEPER, with car	$270
BOOKKEEPING MACHINE OPERATOR, with car	$270
STENO, downtown area	$240
DR's. RECEPTIONIST	$200

MIDWEST
406 Pontiac State Bank Bldg.
FE 5-9227

JOBS FOR MEN

Truck mech. some exp	$430
Draftsman	$550
Grad. accountant	$470
Sales trainee, some college	$360
Skilled mech., ref. required	$350
Claims adjustor	$400

CAREER CENTER
B-1 Riker Bldg. FE 8-0416

JOURNEYMAN MACHINIST & general machinist wanted. Call Pontiac Employment Service, FE 4-2552.

PONTIAC JOBS FOR GIRLS

RECEPTIONIST, trainee	$175
RECEPTIONIST, mature for front desk	$200
RECEPTIONIST TYPIST, for investment firm	$200
FIGURE CLERK, for real estate firm	$200
TYPIST, for Insurance Co.	$200
VARIETY GIRL, typing for bank	$225
BOOKKEEPING MACH. OPR., will train	$195
OFFICE TRAINEE	$180
CASHIER CLERK, home fur	$200
SECRETARY to executive	$300

GRAEBNER'S—Pontiac
313 Pontiac State Bank Bldg.
Phone FE 5-9277

Employment Agencies 8A

BIRMINGHAM
IMMEDIATE OPENINGS
General office secretaries, bookkeepers and waitresses. No domestic. Birmingham Employment Service, 139 W. Maple, Birmingham, MI 4-4254.

PONTIAC
EMPLOYMENT SERVICE
18 W. Huron FE 4-2551

ACCOUNTS PAYABLE
Would like young lady between ages 25 & 35 with experience in Accounts Payable, or Receivable, who can do lite typing and has knowledge of bookkeeping machines to work 5 day week. SEE NANCY AT CAREER CENTER. B-1 Riker Bldg., FE 8-0416.

MIDWEST
FOR MEN

Young grad, accountant	$450
Parts clerk	$325
Office, experienced	$275
Sales, acct. background	$400
Mgr. trainee	$300
Truck Mechanic	$380
Engineers	$600

400 Pontiac State Bank Bldg.
FE 5-9227

Instructions 9

DRIVING LESSONS, PONTIAC Drivers' Training. Days, Eves., and Sunday. FE 2-4887.

GET U.S. GOV'T. JOB! STEADY work! Men - women, 18-55. Start high as $377.00 month. Prepare now for Civil Service tests! Get FREE 36-page book showing jobs, salaries, tests. WRITE Pontiac Press Box 9.

PIANO INSTRUCTIONS: MAJORS IN GOSPLE AND BEGINNERS. FOR INFORMATION CALL FE 4-7172.

Work Wanted Male 10

A-1 WALL WASHING AND ANY odd jobs. FE 2-1559.

A JOB SUITABLE FOR 22 YEAR old Christian deaf mute who has had training in bakery and greenhouse work. OL 2-2822.

BLOCK LAYING AND BASEMENT. Arthur Davis, Orlando 3-4204.

BOY, 18 YRS OLD, DESIRES any kind of work. FE 5-1241.

BOY 19 WISHES FULL TIME work. Call anytime. FE 5-6933.

CARPENTER AND CABINET work new and repair. OR 3-4857.

CARPENTER WORK, NEW, OR repair. No job too small, or too large. Free estimates Phone OR 3-5769, or FE 8-1014.

CARPENTER AND CABINET work. New and repair. D. B. Murdock, FE 2-7861.

CARPENTERS, ALTERATION AND repair. FE 8-2794, FE 4-4168.

CABINET MAKER AND CARPENter. Kitchen & specialty. FE 4-5000.

CARPENTER WORK NEW AND repair. FE 4-4210.

ELECTRICAL WIRING LICENSED Ed Murray FE 2-8657.

EXPERIENCED BARTENDER wishes part time job nights. MA 5-1222.

PLASTERING, AND PATCHING, OR 3-4837.

PLUMBING WORK WANTED. Reasonable. FE 5-1016.

MIDDLEAGED COUPLE WITH good references would like caretaker's job. FE 5-0463.

Work Wanted Female 11

I, DAY SERVICE. IRONINGS, $3 bushel. Pickup and delivery. FE 8-2716.

2 WOMEN WANT WALL WASHing and cleaning. FE 7-0223.

BABYSITTING OR WASHINGS & ironings done. $3 a bu. FE 2-6866.

CLEANING AND LAUNDRY work. Tues. & Thurs. FE 5-2744.

DAY WORK
FE 5-2465.

GIRL WOULD LIKE RESTAUrant work. FE 2-4660.

IRONINGS DONE IN MY HOME, also excellent work done on curtains, spreads and linens. Will pick up and deliver. FE 5-1910.

IRONINGS, $3 A BUSHEL, GOOD work. 84 Mary Day. FE 2-4001.

IRONINGS $3 A BUSHEL, PICK up and delivery. FE 5-8723.

IRONINGS, $3 BU. 1 DAY—PICK up & delivery. FE 5-9093.

IRONINGS & BABY SITTING IN my home. OR 3-6138.

IRONING, $3.00 A BU. 1 DAY service. On E. Walton Blvd. FE 5-2397.

LADY WANTS DAY OR WEEK work. FE 5-4893.

LADY WOULD LIKE DAY WORK Tues. thru Fri. $8 a day plus fare. References. FE 4-7548.

LADY DESIRES DAY WORK Thurs, Fri. and Sat. FE 4-7455.

LADY WOULD LIKE WORK BY day or by the week. FE 4-2243.

LADY, 52 BABYSITTING 75c AN hr. or chauffeuring. FE 5-5286.

LADY WANTS DAY WORK FE 4-9888

LADY WISHES WASHINGS AND ironings by the basket. Shirts also FE 5-4371. Will pick up and deliver if necessary.

LICENSED PRACTICAL NURSE available. Phone FE 4-3606.

MIDDLE AGED LADY WISHES light housework & baby sitting or general. Stay in. Box 32, Pontiac Press.

MIMEOGRAPHING, TYPING, SECretarial Service. EM 3-2842.

PRACTICAL NURSE AVAILABLE. OR 3-5821.

RELIABLE LADY WANTS DAY work, or babysitting. FE 5-9610.

RN WISHES POSITION IN INDUStrial of Drs. office. Please call FE 8-0417 ext. 38.

TYPING AND CLERICAL WORK to do in own home. Experienced and references if necessary. FE 8-2687 after 6:30.

WILL CARE FOR CHILDREN IN my home, while parents work. FE 5-1992.

WOULD LIKE IRONING TO DO IN OWN HOME. BY THE PIECE. 3654½ AUBURN AVE. FE 4-4149.

WANTED WASHINGS AND IRONings. FE 5-9968.

WANTED DAY WORK. WELLexper. References. FE 5-1339.

WASHINGS AND IRONINGS wanted. FE 2-2862.

WASHINGS AND IRONINGS. PICK up and deliver. FE 2-4573.

WOMAN WANTS CHILD CARE OR day work. FE 5-6482.

Building Service 12

A-1 LAYING, SANDING & FIN. Pontiac Hardwood Floor Service "Where Quality Comes First" Licensed Contractors. FE 3-7647.

AIR COMPRESSORS, BREAKERS, cement mixers, etc.
CONE'S RENTAL
1251 Baldwin FE 2-0077

A-1 GENERAL REPAIRS, HOME and industry. OR 3-2957 after 5.

AIR COMPRESSORS, AIR TOOLS. Power generators, heaters, sanders, etc. Open Sun.
JACKSON'S RENTAL
62 W. Montcalm FE 4-5240

A-1 CEMENT WORK
LLOYD MONROE
FE 4-6866

BRICK, BLOCK AND CEMENT work. Also chimneys. No job too large. Residential and commercial. Guaranteed work. Ph. FE 4-8694.

BASEMENTS
Full or partial-repairing old & leaky basement — waterproofing. Cement floors & drains — also additions garages, & breezeways roofing, siding, porches & aluminum combination windows & doors.
MICHIGAN HOME REMODELERS
3377 W. Huron FE 4-5063

BLOCK BRICK CEMENT WORK & fireplaces. FE 2-2468.

CARPENTRY & GENERAL REpair. No job too little! For free estimate call FE 8-0394.

CARPENTER ROUGH OR FINISH. Remodeling and kitchen cabinets. Work guaranteed. ORlando 3-7603.

CEMENT & BLOCK
work. FE 5-0782

CEMENT IS OUR SPECIALTY. Floors, basements. EM 3-4879.

CUSTOM BUILDING, F.H.A. Financing. Modernizing. FE 4-5470.

ELECTRICAL WIRING LICENSED Ed Murray, FE 2-8657.

FLOOR SANDING, LAYING AND finishing. 12 yrs. experience, guaranteed work, free estimates. Call Leo and Jack, FE 5-7482.

FLOOR SANDING, OLD FLOORS a specialty. Carl L. Bills, FE 2-5789.

FLOOR LAYING SANDING AND finishing. 10 years experience. Modern equipment guar. work. Free estimates. John Taylor, OR 3-1616.

FLOOR LAYING, SANDING & FINishing. C. Bud Bills, FE 8-2650.

FIREPLACES GUARANTEED
FE 2-7698

Building Service 12

FLOOR SANDING, LAYING FIN. R. Gardner, 491 Central FE 2-7519.

GENERAL BUILDING REPAIR, Brick, stone, cement work. Plastering and tile work. FE 4-2290.

GUARANTEED ROOFS, ALL kinds EST. 1918 Hugus Marsh. 353 N. Cass. FE 3-3021. FE 2-8946.

HOUSE MOVING, FULLY equipped. FE 4-8456. L. A. Young.

HOUSE WIRING, 40 OUTLET, $200. Moore's Electrical Service, OR 3-6684.

JOS. FLEMING, FLOOR LAYING. Sanding, finishing, 155 Edison. Ph. FE 2-4405.

LAND CLEARING — STUMP REmoval—drainage ditches — concrete broken. OL 1-6643.

OUR SPECIALTY
Bathrooms modernized. Free estimates. FE 2-9309 e. FE 5-2804.

PLASTERING AND REPAIRS. ALL work guaranteed. Reasonable rates. FE 2-6864.

PLASTERING NEW AND REpair. FE 7-0251, Vern Keller.

ROOF MASTERS, NEW AND REpair. Guaranteed work. Free estimates. FE 2-7698.

ROOFING, SIDING AND ALL MODernization. Alterations. Special deal for February and March.
D & M BLDG. SERVICE
FE 2-7004
Eves. OR 3-2276. FE 2-8245

R. G. SNYDER, FLOOR LAYING. Sanding and finishing. Phone FE 5-0592.

TRENCHING AND BULLDOZING
R. D. Thompson FE 4-6861

Building Supplies 12A

WINDOWS DOUBLE HUNG AND picture. Special on 24 x 24. Royal Oak. LIncoln 1-7793.

Business Services 13

ACE SEAT COVERS
TRIM AND LEATHER REPAIRS
LEATHERETTE BY THE YARD
INCOME TAX SERVICE
381 S. Saginaw St. FE 5-6889

A & B TRENCHING
Footings, water line field tile. FE 5-9961.

APPLIANCE SERVICE
We service all makes of auto. washers, wringer washers, refrigerators, radios, cleaners and all types of small appliances. ROY'S, 96 Oakland Ave. FE 2-4021.

BLOOMFIELD WALL CLEANERS. Walls and windows. Reasonable. Free est. No obligation. FE 2-1631.

ALL MAKES OF FOUNTAIN PENS repaired by factory trained men at our store. General Printing & Office Supply Co. 27 W. Lawrence St. Phone FE 3-0135.

CHIMNEY WORK
We specialize in chimney cleaning, repairing, rebuilding or build new chimneys. Also build and install wire baskets on chimneys. Fireplaces and incinerators cleaned and repaired. Also all kinds of furnace work. Local registered company. FE 5-3701.

DRY WALL BY. MACHINE FREE estimates. No job too big or small. FE 5-4628.

EXPERT TREE TRIMMING & REmoval. Ph. FE 5-6583 or OR 3-2006.

EAVESTROUGHING, INSTALLED and repaired. Free estimates. L&M Sheet Metal, FE 5-9313.

ELECTRIC MOTOR SERVICE REpairing & rewinding 218 E. Pike Ph. FE 4-3981.

HEATING SERVICE
Gas

Wanted Real Estate 32A

WANTED: CITY LOTS WITH SEWER and water. FE 4-9012. Call After 6 p.m.

WE CAN SELL YOUR HOME Call FE 2-1124 or MA 6-2505
A. G. ELLIOTT & SONS
31040 N'Western Hwy. at M'belt.

SOLD or Not Sold

If your property isn't sold ye it's because it hasn't been listed with—

WHITE BROS.

REALTORS
3860 Dixie Hwy.
Phone OR 3-1295

CASH

For small equities. If you have what we want we will be at your door within 24 hours with cash for your equity. Call now and tell us what you have.

Edw. M. Stout, Realtor
77 N. Saginaw St. Ph. FE 5-8165
Open Eves. 'til 8:30

WANTED: VACANT LOTS OR acreage. Sewer and water in or available.
CASTELL REALTY
98 Oakland Ave. FE 5-9459

WILL BUY OR LIST YOUR LAKE property. Purchasers waiting. Office 3800 Commerce Rd. Ph. Pontiac, EM 3-3311

R. F. McKINNEY
Univ. 1-5798

BUY OR SELL

I will personally buy your property or will sell it for you and show you how to get cash if the price is reasonable. Call now and let us prove it.

R. D. RILEY, BROKER
809 Elizabeth Lake Rd. FE 4-1157

LISTINGS NEEDED

Business and commercial properties, acreage or farms. Qualified buyers waiting.

ROY KNAUF, Realtor
2614 W. Huron; FE 2-7421, OA 8-3339

LISTINGS WANTED

We have many buyers waiting for all kinds of residential property in the Rochester area.

Roger B. Henry, Inc.
311 Main St. 1849 E. Auburn Rd.
OL 1-9111 OL 1-9121
Rochester Mich.

Rent Apts. Furnished 33

2 ROOMS. SUIT. FOR 2 GENT. Inquire 346 Oakland Ave.

2 DELUXE APTS. AT CLARK'S corner, 1 blk. west of Blue Sky. Couples or bachelors. FE 2-2708. Also cabin, 1 baby welcome.

2 ROOMS OFF N. PERRY. UTILITIES furnished, 890 Robinwood.

2 ROOMS NEAR FISHER BODY with Refrigerator and clean linen. Men only FE 5-0526.

2 ROOMS NICELY FURNISHED, near bus line, adults or working girls, 88 S. Francis.

2 ROOM & BATH. PRI. ENT. 1 or 2 adults. 100 Norton.

2 ROOMS. ADULTS ONLY. 81 Auburn Ave.

2 ROOM APT. PRIV. ENT., $16.50 per week. 1 Small child welcome. FE 5-1431.

2 ROOM NEWLY DECORATED efficiency apt. Adults only. 15 Myrtle Dr., off Oakland Ave.

2 ROOMS, PRIVATE ENTRANCE. Laundry facilities. Adults only. 196 Sanderson St. Apply East entrance.

2 RM. APT. FURN. REFRIG. Util. paid. FE 5-5502.

2 ROOM BASEMENT APT. PRIvate ent. Private bath. Suit. for 2 or 3 men. FE 4-3135.

2 ROOM APT. PVT. BATH & ENtrance. 12 School St.

2 AND 3 ROOM APARTMENT. $15. Child welcome. 75 Clark.

2 ROOMS, KITCHEN AND BATH. Child welcome. 431 N. Perry.

3 CLEAN ROOMS. FOR COUPLE. Priv. bath and ent. No drinkers. 104 S. Paddock.

3 LARGE RMS., NEW PAINT, wash room, washer, garden spot, 4 miles on Perry. Child welcome. $8.50. FE 5-0877.

2 NICE CLEAN ROOMS. FE 4-3876.

3 ROOMS AND BATH, NEWLY painted, utilities and partly furn. Private entrance, adults, call evenings. 3255½ Voorheis.

2 ROOMS, 1 PERSON. PRIVATE entrance. Washing. 3 blocks from town $12. FE 2-0663.

2 ROOM APT. ADULTS ONLY. 100 Pine Grove.

2 AND 3 ROOM CABINS. KITCHen facilities. Utilities included. MY 2-0171. Tru-Rustic Cabins, 468 S. Broadway, Lake Orion.

3 RM. KITCHENETTE, CLOSE IN. Employ. couple only. Must be clean. No drinkers. FE 4-3237.

2 AND 3 ROOM, STEAM HEAT, children welcome, 424 Baldwin Ave. Inquire Apt. Number 4.

2 AND 3 ROOM APTS. PVT. BATH. 1, or 2 children accepted. Apply 79 Clark St.

3 ROOMS & BATH, $18 A WEEK. 229 Oakland Ave.

3 ROOM NICELY FURNISHED apartment all utilities included, adults only, FE 5-4382.

3 ROOM FURNISHED APT. 731 Young St. after 4:30.

3 ROOMS, ADULTS ONLY. FE 2-8781.

3 ROOMS, ½ BLOCK FROM BUS line, walking distance down town. Private bath & ent. FE 5-4632.

3 ROOM APT. UTIL. FURN. 58 S. Shirley. FE 2-3009.

3 ROOM APT. UNFURNISHED and 2 room apt. furnished. Also basement, partly furnished. Near Oxbow Lake. EMpire 3-0486.

3 ROOMS PRIVATE BATH, CLEAN and modern, close in, couple employed days. FE 4-3449.

3 LARGE ROOMS, HEAT, LIGHT and gas, adults. 58 Virginia Ave.

3 ROOMS, FURN., CHILDREN welcome. 6460 Williams Lake Rd.

3 ROOMS, NO CHILDREN REFerences required. FE 2-5920. 385 Mt. Clemens.

3 ROOMS UPPER. CLOSE IN. Adults Cheap, 37 Parke Pl.

3 ROOMS & BATH, PRIVATE ENtrance, utilities furn. $20 weekly. 68 Stout St.

3 ROOMS, PRIVATE BATH. FE 2-5781.

3 ROOMS, UTILITIES FURN. Working couple, west side. FE 3-7216.

3 RM. NEWLY DECORATED, PVT. bath. 107½ N. Saginaw. Apply Apt. 1.

3 ROOMS, PRIVATE BATH. NO children, OR 3-1388, after 3.

4 ROOMS. UTILITIES FURN. Christians preferred. FE 5-3233.

4 ROOMS AND BATH. PVT. ENtrance. Adults only. References required. Call FE 2-7309 after 6 p.m.

APT. ALL UTIL.
25 Judson

APARTMENT FOR RENT. 32 S. Tasmania.

ATTENTION GALS

You too can enjoy home privileges & meals. Inquire FE 2-5336.

BASEMENT APT. PRIVATE ENtrance and bath, one or two quiet men, $10 a week. FE 5-3647.

BEDROOM AND SITTING RM. combined with kitchenette. Elderly couple pref. 15 Gingell Ct.

CLEAN PVT. 3 RMS. AND BATH. On Square Lk. FE 8-1370.

COUPLE WITH SMALL BABY ON bus line, near town. FE 4-2847.

LIGHT HOUSEKEEPING ROOM with garage. For employed lady or couple. No drinkers. References required. 258 Orchard Lake Ave.

NICE 3 ROOMS $16.50 PER week. FE 5-4785.

NICELY FURNISHED APT. IN A good home for girls only. Inquire at 300 N. Saginaw.

SMALL, MODERN APT. VERY clean. $15 per week plus utilities. OR 3-9389.

STUDIO APT FOR 2 BUDDIES in priv. home. Mornings, FE 2-8969.

WOMEN, CHILDREN WELCOME. Welfare and ADC accepted. FE 5-6349.

Rent Apts. Unfurnished 34

1 BLK. FROM CITY HALL. 1ST. floor, pvt. 3 rms. and bath, also garage. FE 8-1414.

2 APTS. 1 UNFURN. 1 FURN. FE 7-8891, 3055 Auburn.

2 AND BATH, NEWLY DECORated, part furn. 140 Mt. Clemens.

Rent Apts. Unfurnished 34

2 LARGE ROOMS, PRIVATE BATH and entrance. Inquire 645 Auburn Ave.

2 RMS., TILE BATH, PVT. ENT. Utilities furn. FE 4-4096.

2½ ROOMS, STOVE AND REFRIGerator furn. FE 4-4236, 87 Mechanic.

3 ROOMS, PVT. BATH AND ENtrance. Upper, 1 small child welcome. Near Pontiac Motor. FE 2-0714.

3 RMS., NEAR YMCA. FE 4-1360 or inquire 64 Matthews.

3 ROOMS AND PVT. BATH. Lights heat and gas furn. Frigidaire and stove. Lake privileges. Near bus line. 472 S. Telegraph.

3 ROOMS AND BATH, GARAGE. Newly dec. Priv. ent. Heat furn. No children. 203 S. Marshall.

3 ROOMS AND BATH. PRIVATE entrance. Near bus line. 163 N. Roselawn.

3, 1ST FLOOR, STOVE AND UTILities furnished, close to town, 106 Center. FE 2-2390.

3 ROOM APT. ALL UTILITIES furnished. 700 Auburn Ave.

3 ROOMS AND BATH, HEAT AND gas furn. ½ block south Fisher Body. 1 small child. $60 per month. 624 Baldwin.

3 ROOMS AND BATH, HEATER, upper apartment located on bus line. Stove and refrigerator furnished. Adults preferred, $60 per month with 2 months in advance. FE 4-8807.

3 ROOMS, MODERN. STEAM heat. FE 2-1061.

4 ROOMS AND BATH, PRIVATE entrance. Heat and water. 3286 Auburn Ave.

FOUR ROOMS AND BATH, 4545 Waterford Rd. OR 3-1497.

4 ROOMS AND BATH. PVT. ENT. OR 3-7710.

4 ROOMS UPSTAIRS. ADULTS only. 37 N. Sanford.

4 ROOMS REASONABLE RENT. FE 5-7539.

4 ROOMS AND BATH, PRIVATE entrance. Call after 5. FE 4-8226.

4 ROOMS, ADULTS ONLY. NO drinkers. FE 2-8272.

5 ROOMS AND BATH, NEWLY dec., $85 per month. Adults only. FE 2-7580.

5 ROOM APT. UNFURN. 335 Liberty.

5 ROOM 1ST FLOOR APT. NO children. FE 4-1091.

5 ROOMS AND BATH, UPPER. heat and hot water furnished. Newly painted. Adults only. Call after 4 p.m. FE 5-7440.

5 ROOM LOWER, HEAT & GAS furnished. 87 S. Parke St.

5 ROOM UPPER. HEATED. WEST side. Adults. FE 2-2198.

5 ROOMS AND BATH, WILL PARTly furnished. FE 5-0495.

5 ROOM, MODERN APT. IN country, near Rochester, for approx. 2 hrs. housework per day and nominal rent. No objection to school age child. OL 2-5571.

6 ROOMS CHOICE WEST SIDE location, 3 bedrooms, large living, dining and kitchen, modern, garage. Reasonable to desirable tenant. Available April 1. Call FE 2-5258 6 p.m.

ADULTS ONLY: WESTSIDE 3 rms. & b., utilities $62.50., 2 & b., utilities $60. Eastside, excellent 3 & b. utilities $75. Close-in 3 & b., utilities, $57.50. Nicholie-Harger, 33 W. Huron, FE 5-8183.

ARCADIA APTS.
3 rooms and bath, adults only, $68 per month.
K. G. HEMPSTEAD
102 E. Huron FE 4-8284

AVAILABLE APRIL 1ST. NICE 3 room apartment, utilities furnished, lake privileges. OR 3-7466.

BLOOMFIELD TERRACE APTS. So. Woodward, next to St. Joseph Hosp., 5 rooms & bath, stove & ref. furnished, gas heat & hot water. $85 a month. Call at apt. 103.

CLOSE-IN, 3 ROOM APARTMENT, clean and in good condition. Private bath and entrance. Heat, lights, gas stove and refrigerator furnished. $70 per month.

FLOYD KENT, Realtor
24 W. Lawrence St. FE 5-6105
Next to Consumers Power Co.

DEL-RIO APTS.
281 OAKLAND
3 rooms and bath, stove and utilities furnished. Couple only.

IMMEDIATE POSSESSION. 4 rooms and bath. FE 2-7832.

NICE 3 ROOM APT. AT DRAYton Plains. Heat and utilities furn. Adults only. Reasonable rent. OR 3-7003 after 1 p.m.

NOW AVAILABLE

3 rooms and bath, large rooms, excellent location. Includes all utilities and garage. Lake front property, close in, addits. Ref. $60.
3 rooms, same location, separate bldg. All modern, utilities not included, $55. See Mr. Wellhoff, manager, 2720 Dixie Hwy.

PRIVATE APT. ADULTS. FE 2-7840, 429 N. Paddock.

WE HAVE SEVERAL APT. FOR rent, 1 on the West Side, 3 rooms and bath, gas heat. Baxter School area, $92 a month with year's lease. We have 1 apt. on Euclid st., 2 bdrm. North side of Pontiac in Lincoln School area. We also have 2 apts. on Whitfield st. near Pontiac Motor. These apts. can be seen by appointment. FE 4-3521. After 5, FE 5-1172.

Rent Houses Furnished 35

2 BEDRMS. WALLED LK. MOD. Close to city. Reasonable, MA 4-1778.

4 ROOMS AND BATH. FURnished or unfurnished. All year 'round home on Mandon Lake. EMpire 3-0161.

4 ROOMS, 2 BEDROOMS. PRIvate bath, entrance and screened porch and electric, gas heat. All utilities. West side. FE 2-0501.

5 RMS., KEEGO. CHILDREN WELcome. Gas heat. Weekly or monthly. FE 8-1916.

5 ROOMS AND BATH. PONTIAC Lake. Call after 6 p.m. EMpire 3-3895.

CABINS, BY WEEK. KAMP-INN, OR 3-9891 or FE 2-8081.

CLEAN, ATTRACTIVE HOUSEtrailer. Tub and shower, modern kitchen. Completely furn. and located on pvt. lot. for details, FE 5-5370.

FOR RENT: FURNISHED WINterized cottages. Children welcome. 3810, Dixie Highway.

FURNISHED HOUSE, 2 ROOMS and bath, hot and cold running water, oil heat, $40 a month. MY 2-4822.

FURNISHED HOUSE ON WEST Side, $80 a month. Must have references, and no children. Phone EM 3-0826.

Rent Houses Unfurn. 36

2 BEDRMS. WALLED LK. MOD. Close to city. Reasonable. MA 4-1778.

3 BEDROOM MODERN IN KEEGO $75 a mo. OR 3-1972.

3 ROOMS AND BATH, VICINITY of Oxbow Lake. OR 3-4967.

4 ROOM UPPER, INCOME EAST side. Adults. FE 2-6304, eves.

4 BEDROOM, BATH, FORCED AIR coal fired furnace, $75 per month. Inquire, 970 Baldwin Rd.

4 ROOMS, PART OF DOUBLE house, furnace, fireplace. Elizabeth Lk. Estates. $85. FE 5-6006.

5 ROOMS, 29 ROSSHIRE CT. NEWly decorated. Low heat, cost, near Tel-Huron Shopping Center. References. FE 2-7943.

5 ROOMS AND BATH WITH WASHer and dryer. Call FE 2-2689.

5 ROOM MODERN HOME, 4300 Fowler off Sashabaw. $75 Adults. References.

5 ROOMS AND BATH IN PONTiac, $65 a month. Elderly preferred. Orlando 3-1089.

7 ROOM, ACROSS FROM NEW shopping center, 467 Eliz. Lake Rd. Inquire at Bob's Chicken House next door.

CLARKSTON, 7 MILES, 4 ROOMS bath, $70. MA 5-9687.

LARGE 5 ROOM AND BATH, plus utility, lake privileges on Elizabeth Lake. Available March 24. $85 month. FE 4-1157.

NEW 2 BEDRM. HEATED HOUSE with new gas stove, 1841 White Lake Rd.

RENT, OR LEASE, 2 BEDROOM new home in Perry Park, very reasonable, references required. FE 8-0291.

SMALL HOUSES FOR RENT. AUto heat, children welcome. 3491 Kennilworth St., off Taylor Rd. FE 4-2031.

UNFURNISHED MODERN FOUR room home, available April 1st, references. Phone MU 4-0741, 2775 Dean Duck Lk.

WEST SIDE WELL KEPT BRICK 6 rooms, 3 bedrooms, $100, basement & garage. FE 4-5707.

For Rent Rooms 37

1, 2 & 3 HOUSEKEEPING ROOMS. Caretaker in front. FE 3-9034.

3 SLEEPING ROOMS, KITCH. AND laundry priv. 1 light hk. room. Pensioned persons considered, or will share home with responsible family. FE 5-3206.

CLEAN WARM ROOM, FOR MAN, near bus station. Phone FE 2-0076.

GENTLEMEN ATTRACTIVE RM. West Side. Garage optional. FE 4-6262.

LGE. RM., GARAGE, WEST SIDE for refined persons. FE 5-8461.

NICE HOUSEKEEPING ROOM. Older man. Everything furn. Pvt. bath and entrance. $10. FE 4-4785.

NICE ROOMS AND APT., GIRLS. $4.50 up. 547 W. Huron.

ROOM FOR GENTLEMAN IN quiet home, FE 4-5940, call before 2 p.m.

SLEEPING AND KITCHEN IN private home for 2 girls. Call FE 2-0663.

SLEEPING ROOM, MEN ONLY. Hot water. Double or single. 64 Pine St.

SLEEPING ROOM WITH KITCHen priv. for girls or couple. Small baby welcome. No smokers or drinkers, 123 Mt. Clemens, 1 blk. from P. O. FE 4-6324.

SINGLE FOR MAN, DOUBLE FOR girls. Kitchen privileges. FE 5-1952. 524 Valencia.

SINGLE $7, PARKING 23 S. Paddock. FE 4-6700.

WARM SLEEPING ROOM, GENtleman. FE 3-8771. 24 Norton Ave.

WILL RENT SLEEPING ROOM TO young man who appreciates ideal conditions. FE 2-6186.

Rooms With Board 38

BOARD AND ROOM, CLOSE IN. 51 Fairgrove.

ROOM AND BOARD FOR 4 MEN close in. Home privileges and laundry. FE 5-9815.

SPOTLESSLY CLEAN ROOMS. Home style meals FE 5-0377, 14 Matthews.

Convalescent Homes 38A

EXCELLENT CARE FOR AGED. Rates starting at $125. OR 3-5320.

Hotel Rooms 39

HOTEL AUBURN
Rooms by Day or Week
Also 1 or 2 room apartments
Cooking and refrigeration unit.
464 Auburn FE 2-9239

HOTEL ROOSEVELT
Rooms $12.50 up. Bath. $17.50 up.
FE 5-8126

HURON HOTEL CLEAN MODern rooms by day or week. 45 West Huron St. Phone FE 2-8266.

Rent Stores 40

109 S. SAGINAW ST. AVAILABLE for any kind of business. FE 5-2100.

379 S. SAGINAW ST., FREE PARKing. Ideal for TV sales and services, real estate office or many other type business. Inquire at, 377 S. Saginaw.

Rent Office Space 41

BIRMINGHAM — 1600 SQ. FT. IN a new building. Maple and Telegraph, advantageously located for professional use. Interior will be finished to suit, with air conditioning or leased as is.
BIRMINGHAM

Suitable for engineering, Sales office, representative, etc. 2,000 sq. ft. Central—½ block to Municipal Parking

BROOCK

300 S. Woodward, B'ham, MI 4-6700

LARGE OFFICE SUITE CONSISTing of 2 good sized private offices plus large reception room. Air conditioned, front office facing W. Huron St. Parking available. Lease available at $150. Per month. Mr. Menzies at Capitol Savings & Loan Co., 75 W. Huron St. FE 4-0561.

MAIN FLOOR LOCATION ON West Huron, next to Riker Building. Ideal for retail or professional services office. Ward E. Partridge, Realtor, 1050 W. Huron. FE 4-3581.

For Rent Miscellaneous 42

ONE WAY
COAST TO COAST
RENT HERE LEAVE THERE
Open and Closed Trailers
F. E. Howland 3245 Dixie Hwy.
OR 3-1456

BOAT AND FLOOR SANDER, POLishers, scrubbers, cement grinders, steamers, etc. FE 5-3144, 240 Baldwin Ave.

For Sale Houses 43

NOTHING DOWN

Will build 2 bedroom starter home with basement on your lot. Small down payment will build 3 bedroom. Also will build on my lots. Don McDonald, Builder OR 3-2837.

BY OWNER, LEAVING TOWN, 6 months old, brick ranch, 4 large carpeted bedrooms, gas heat in Sylvan Sub. $4,600 down. FE 5-2253.

PRIVATE BUILDER HAS 3 BEDroom home. Ready for occupancy. Lake privileges. Plastered. Full basement. Cedar shakes $13,200, terms. Call FE 4-9681 for app't.

WEST SIDE 6 ROOM BUNGALOW. Basement. Gas furnace. Garage. North of Fisher Body. New ranch type, 3 Bedrooms. Most plumbing in. Not finished inside. 2 Lots. North of Keego Harbor. 7 Rooms. Plastered and knotty pine walls. Oak and pine floors. Basement. Oil furnace.

New house near Commerce Rd. 3 Bedrooms basement. Oil heat. Quick possession.

Near Clintonville Rd. 2 Bedrooms. Philgas stove. Large lot fenced. $750 down.

ROSE McLARTY
FE 2-2162 or FE 5-3578

CAN YOU TOP THIS?

2 bedrooms, living room, dining room, kitchen, full bath and utility. Only $4,500. $1,600 down, $35 per month.

2 bedroom, full bath. Living room kitchen and utility. $6,800. $1,200 down.

Here's a dandy for a retired couple. 1 blk. from Commerce Lake. $7,500. $3,500 down, $40 per month.

3 rooms and bath, full basement, plus 8 acres. Only $7,500, terms.

You will like this one. 2 bedrooms kitchen, living room, furnace, oil heat. Basement and fenced yard. $7,500 with $1,250 down.

We have many lakefront homes west of Pontiac. From $7,500 up.

T. G. Trocke
Realtor
1648 Union Lake Rd. EM 3-4671

$300 DOWN

Modern 2 bedroom home. Full bath with shower, glassed-in porch, 60 gal. electric hot water heater. House approximately 12 years old. Has new roof. Lake privileges on Oakland Lake near Drayton Plains. Monthly payments of $65 including taxes, interest & insurance. To be sold on land contract. No other charges or costs.

HOLMES-BARTRAM
4392 Dixie Hwy.
OR 3-1950 Eves. MA 5-1349

$500 DOWN

We have 2 new, 3 bedroom homes near school, 1 with nearly acre of land. Plumbing is roughed in, well and septic tank, oak floors, electric wiring. You finish interior and save.

ARTHUR C. COMPTON & SONS
FE 2-7058

For Colored Families

5 room modern home. Basement. Hot air furnace. Automatic hot water. Paved street. Near bus & school. Vacant. Price $6800. Terms. For information call Mrs. Spears, FE 5-6963.

Russell A. Nott, Realtor
120 W. Pike FE 4-5905

LIKE NEW, 3 BEDROOM HOME. Full basement, gas heat, near L'a Baron School. Immed. possess. $2500 dn. FE 2-1223.

MODEST MAIDENS — By Jay Alan



"We don't dare get married without our folks' consent or they'll cut off our allowances!"

For Sale Houses 43

ACCEPT LATE MODEL CAR, OR small down payment on West Side house. FE 2-8184.

MODERN, 5 ROOM ON 2 ACRES. Full basement, oil furnace, 2 car garage. Holly, MElrose 7-2702.

5 ROOM BUNGALOW
Hardwood floors. Full basement. Stoker heat. 2 car garage. Priced reasonable with terms.
FOR COLORED
Well located 7 rooms and bath. Mrs. Bell, FE 2-3616.
CUCKLER REALTY
236 N. Saginaw FE 4-4091

WEST SIDE 3 BEDROOM RANCH semi-shell. Cedar shakes siding. Built brick. Cost, furnace & ducts. Electric. Rough plumbing, insulation, $300 down. FE 5-0782.

FOR COLORED — CRESTWOOD St. Lovely 3 bedroom, full bath home. Nice living room, kitchen, full bsmt., auto. heat, insulation, storms, screens, paved st. A bargain at $11,000., $2000 dn. Let us show you this one. Nicholie-Harger Co., 33 W. Huron, FE 5-8183.

BY OWNER: 6 ROOMS, 3 BEDrooms, all modern. Venetian blinds, full basement, new Delco oil heat, new hot water tank, 2 car garage. Price $8,500 with $2,000 down. 207 E. Wilson. Phone FE 2-2240.

OWNER TRANSFERRED WILL sell log home overlooking lake, with privileges. Two 75 ft. lots, 6 rooms. Work shop and garage. All in wood. Wonderful colonial fireplace in dining room. Built in TV and other features. $12,500 Down payment and 5 per cent mortgage. OR 3-2467.

4 ROOM RANCH
Attached garage, well, septic tank and electric wiring. ½ acre of level land. $6,950. Small down payment. See it at 7640 Clintonville Rd. or phone OA 8-2918.

BY OWNER, 6 ROOMS, 3 BEDroom all modern, venetian blinds full basement, new Delco oil heat, new hot water tank, 2 car garage. Price $8500 with $2,000 down. 207 E. Wilson. Phone FE 2-2240

LOG CABIN NEAR ROSCOMMON. $1,350 cash. FE 4-4084 or FE 5-4512.

For Better Homes
See
Pearl Building Co.
FE 5-7923

REMODELED FARMHOUSE ON 4 acres. Knotty pine kitchen & porch. Dishwasher & disposal. Stable for keeping horses. MA 6-2730.

WILL SELL MY EQUITY IN AN income home with big discount. $2000 cash down. 103 N. Roselawn.

TRIPP

Cass Lake

Distinctive custom - built ranch, 3 bedrooms, 1¼ baths, 2 fireplaces, large rec. room. Attached 2½ car garage. Decorated to perfection including carpeting and draw screens. Lot 129' x 265' well landscaped — sprinkler system. A sound value at $35,000.

Lakefront Ranch

A truly beautiful home on Sylvan Lake. 4 bedrooms — den — screened terrace. Breakfast room, rec. room with fireplace. Attached garage — paved drive — beautifully landscaped site — sprinkler system. Carpeting included. An exceptionally fine home in the best location. $49,500 — terms. Phone for appointment.

Leslie R. Tripp, Realtor
22 W. Lawrence St. Open Evenings
FE 5-8161 or FE 5-0338

MULTIPLE LISTING SERVICE

PERRY STREET

5 rooms and bath down and 2 rooms and bath up which could rent for $75 per month. 2 car garage, paved drive, full basement, oil heat. Let the upstairs rent pay the house off for you.

OUT BALDWIN

Lake privileges. 3 bedrooms, 2 full baths, full kitchen with built-in bar and cupboards, his & hers closets in each bedroom, new oil furnace and hot water heater in basement, 2 car garage, sets on about ½ acre site. Only $2,000 down.

Elizabeth Lake Estates

12 rooms, 6 bedrooms, living rm. 20x16, dining room 14x16, kitchen 14x16. 3 full complete baths, 11 closets, oak floors. Master bedroom 14x16. Built-in bookcase in den, library 8x13, sewing room 18x7, sun room 14x9, carpeting in living room, dining room and den. Fireplace. Beautifully landscaped. Lots of shade. Corner lot, 150 x 180. Only 12,000 down will handle.

IVAN W.
SCHRAM
FE 5-5091 or FE 5-9471
If no answer, ph. FE 5-2364
Open Evenings and Sundays
1111 Joslyn, Cor. 3rd. REALTOR
Co-operative Real Estate Exchange

A HOME OF YOUR OWN

AUBURN HEIGHTS
Excellent 3 bdrm. bungalow, 24' living room & full dining room. Modern in all detail. Full bsmt., auto. oil heat, insulation, storms, screens, paved st. Asking $16,800, $4,800 dn. & $100 mo.

3 BEDROOM SUBURBAN
Lovely 6 rms. & bath. Newly decorated. Auto. oil heat, extra large fenced lot. Very early possession. Only $11,250 with $1,300 dn.

ONLY $1,000 DN
Built in '54 4-large rms. & bath. Many other fine features. This is a very well built west suburban home. $10,000, $75 mo.

NICHOLIE AND HARGER CO.
33 W. Huron St. FE 5-8183
Open Evenings

For Sale Houses 43

MOVE IN. ROCHESTER. HOUSE, gar. 3-A., $1,000 dn. Bkr. RE 3-1122, OL 1-7111.

STOUT'S
Best Buys Today!

INDEPENDENCE TWP.

Just off Clarkston Rd. we have this 3 bedroom home, built in 1954 with full bath, oil furnace, large kitchen and utility room. Exterior finished in part brick and wood siding. Located on large 2 acre parcel. A steal at only $6650 with terms.

CASS LAKE AREA

Ideal for a summer home or for small family, this modern home with large living room, handy kitchen, large bedroom & full bath. Landscaped lawn with Anchor fencing. Only $1,000 dn. will handle.

$1,500 DOWN

For this comfortable 3 bedroom home located near Walters Lake with large fenced lot, full basement, oil furnace, one car garage, and automatic water heater. House has oak floors, large modern kitchen and breakfast nook. By appointment.

$750 DOWN

On this cute 5 room and bath home located west of Telegraph Rd., with full bath, gas heat, electric water heater & large 50x270 lot. Let us show you the value in this home.

WEST SIDE

Near General Hospital, a nice clean 3 bedroom older home with oak floors, oil furnace, full bath, gas water heater, one car garage and large landscaped lot. Owner sacrificing at only $7500 with terms.

Edw. M. Stout, Realtor
77 N. Saginaw St. Ph. FE 5-8165
Open Eves. Till 8:30

WHY PAY RENT?
NEW FHA APPROVED
4 ROOM HOME
$33.72 Per Mo.
Plus Taxes and Insurance
Don't Miss Your Chance to Be a Home Owner ONLY
$550 DOWN

120 BLAINE. Out Oakland to Blaine, east 1 block to model. (Between Oakland and Montcalm.)

Castell Realty
98 Oakland ave. FE 5-9459

ANNETT
OFFERS

North Side—Paved Street

5 rooms and full bath in excellent condition with stairway to second floor, built in 1950. Full basement, gas heat, aluminum storms and screens. Garage. Close to schools, stores and bus line. Only $11,500, terms.

Commercial Frontage

Ideal location on Oakland Avenue for combined business and home. 5 room home built in 1951, full basement, gas heat, extra lavatory, 2 car garage. Owner has just reduced price to $14,250, terms.

Clarkston Estates

Almost new attractive 3 bedroom bungalow, full basement, oil automatic heat, tile bath, situated on lot 70x150 in new exclusive subdivision with lake privileges. $15,950, terms.

Bloomfield Highlands

New 3 bedroom brick ranch with 2 tile baths, large living room with fireplace and dining ell, modern kitchen, full basement, recreation room with fireplace, gas heat, 2 car attached garage. Paved drive and many other outstanding features. Immediate possession. $28,500, terms.

Brick Ranch—Lake Front

New Roman brick ranch home. 32x73, living room with stone fireplace, mahogany paneling, thermopane windows with excellent view of lake, dining ell, 2 bedrooms, den, all birch cupboards in kitchen. Lake level has recreation space, heatilator fireplace, extra hot water radiant base heat. Attached 2 car garage. $31,-000, terms.

Roy Annett, Inc.
REALTORS
28 E. Huron FEderal 8-0408
Open Evenings and Sunday 1-4

For Sale Houses 43

TO BUY, TO SELL, REALTOR Partridge is the "Bird" to see.

$2,000 DOWN

Crescent Lake — Recently completed 24x36 home. Plastered, hardwood floors, 12x20 living room with $250 antique satin drapes, picture window, dining l., 2 bedrms. 10x10 & 10x15 with lge. closets, drapes included. 11x11 Vinyl tiled kitchen, Formica counter tops, Frigidaire 30 in. electric stove. 7x11 utility room has electric water heater, connections for automatic washer. Deluxe automatic oil heat. 48 ft. flowing well, soft water. Storm windows and screens. Pleasantly located. 128 x 128' landscaped lot has exclusive lake privileges. Natural black dirt. Prot. and Catholic school buses pass home. Full price on land contract $11,950.

HOLMES-BARTRAM
4392 Dixie Hwy.
OR 3-1950. Eves. MA 5-1349

FIRST OFFERING
STATE STREET

Two family income—Well located near high school! Four rooms and bath down including large, beautifully modernized kitchen—two rooms, kitchenette, and bath up—All well-conditioned. Oil fired hot water heat. 2 car garage, and large 50x180 lot. You'd better hurry—It's only $9950 with about half down!

CARL W. BIRD, Realtor
503 Community National Bank Bldg
FE 4-4211 EVES. FE 5-1392

MULTIPLE LISTING SERVICE

Bateman

Sylvan Village

1½ story brick bungalow with lake privileges on Sylvan Lake. Carpeted living room, tile bath, entire upstairs paneled in knotty pine. Oak heat and paved street. If you are a qualified G.I., this is today's best value. Only 10 per cent down.

It's a Steal

Owner has purchased another home, and has reduced the price on this suburban bungalow to $6,950 for a quick deal. 2 bedrooms, 18 foot kitchen, full basement, new oil furnace. 2 car garage. You'll never find a better buy. Quick possession.

Special Features

Combined with careful planning provide an unusual amount of charm and comfort in this new ranch home located 3 miles east of Pontiac. 3 bedrooms, tile bath, extra powder room off master bedroom. Ledgerock fireplace, built-in breakfast nook, oil heat, storms and screens, and many more features to give you BETTER LIVING. A Truly attractive house at an even more attractive price of $16,500. Call now to inspect this home.

Drayton Woods Ranch

With all the convenience and comfort offered in this 3 bedroom beauty, you'd expect to pay much, much more than the asking price of $12,500. Gleaming oak floors, carpeting, oil heat, and a perfect parcel 80x293 ft. You'll be sorry if you miss this one.

3 Bedroom
$1,000 Down

You just can't afford to pay rent when you can buy an immaculate 3 bedroom bungalow like this for only $7,950. Full basement, new furnace, large lot, 465 feet deep. This is too good to last so why not be first.

Pine Lake

6 room Contemporary home featuring 1½ tile baths, custom knotty pine cabinets, wardrobe and walk-in closets. Aluminum siding windows, water softener, all screens. It's complete in every detail. You'll love it. $15,950.

(It pleases us to please YOU)

Kampsen
Realtors FE 4-0528
377 S. Telegraph Eves. & Sun.
Co-operative Real Estate Exchange

MULTIPLE LISTING SERVICE

FAMILY HOME

Large 3 bedroom east side home with full basement, gas heat, large living room with fireplace, corner lot. We will help a responsible buyer with the $1450 down payment.

R. J. VALUET, Realtor
345 Oakland Ave. FE 5-0693
Co-operative Real Estate Exchange

WHITE BROS.

Huntoon Lake Privileges

Three bedroom brick ranch with lake privileges on Huntoon Lake. 4 large lots with an abundance of old shade trees. Lawn & shrubs are all in. This low rambling ranch home has 4 large Thermopane picture windows with a view from every room. Fireplace in master bedroom with two 4 x 8 picture windows. Also 1 in the dining room and 2 in the living room. The carpeted living room has a large cutstone fireplace. The rooms are all plastered & decorated. All select oak floors. Colored bath fixtures. All metal Youngstown cupboards in kitchen. Completely furnished if desired. $17,900. $2,900 down. Shown by appointment only.

Everything

Is here in this 3 bedroom home all on 1 floor. 22 x 50 foundation. Master bedroom and living room are 12 ft. wide and 22 ft. long. Large kitchen & utility. Plastered, painted walls. Oak floors. Equipped with aluminum storms & screens. Automatic oil heat. Extra large lot. Lake privileges. Outdoor barbecue & picnic table. Also a $400 fire alarm system. All this for $11,500 with terms.

$1,500 Down

Immediate possession. City of Pontiac. 6 room white frame home, 3 nice bedrooms. Full basement. Located on an nice shady paved street in a good neighborhood. Close to schools, shopping & churches. Your opportunity to own a good city home with a small down payment and the monthly payments far much less than rent. Call now!

WHITE BROS.
REALTORS
Phone OR 3-1295
Open Eves 'til 9—Sun. 1 to 5

WOODDALE

Here's a cute little bungalow only ½ mile from GMTC plant. Built in bath, oil heat. $1,200 down. $57 mo.

E. HOWARD ST.

A sturdy built, neat & clean 8 room modern home. Oak floors & trim. 1½ baths, gas heat, garage. Large lot. See it today.

FARMER AT HEART

You want to be a short distance from town. Have a lot big enough for nice garden. 5 rooms, must be modern, have basement, auto heat, must have garage. Clean & inexpensive. Have us show you this home.

Joseph F. Reisz
REALTOR 93½ W. Huron
& FE 2-0259 or MI 4-4418
Co-operative Real Estate Exchange

For Sale Houses 43

2 BEDROOM MODERN HOUSE. FE 4-0630. 845 Stanley.

STOUT ST.

Modern home with basement near General Hospital. 4 rooms down, 3 and bath up. 2 car garage and 200 foot lot. $7,950 with terms.

LaSALLE PARK

5 rooms with bath near Covert School. $650 down.

1 ACRE

4 room modern home off Elizabeth Lake road. Full price $5,500 with terms.

CARROLL G. PORRITT
26½ West Huron St. FE 2-7126
Eve. FE 2-6194

80 ACRES. 7 ROOM MODERN. 3600 Sherwood Rd., off Sashabaw.

ADAMS

SOUTH EDITH ST.

5 rooms and bath, all modern. Basement, aluminum storms and screens, fenced back yard, nice shade. Cheaper than rent, $8,750. $1,250 down, $50 per month. After 5, OR 3-2420.

PORTLAND ST.

3 bedroom home, good condition. Not modern, but sewer avail., 1 car garage. With a little fixing, this would make a very comfortable home. Total price only $4,500, $725 down, $40 per month.

COLORED

3 bedroom home, excel. cond. Immediate possession, basement, auto. heat and hot water, $4,950. Terms available. Aft. 5, FE 2-7053.

382 Auburn Ave. FE 4-3393

UNFINISHED HOUSE. GOOD LOcation. FE 2-1104.

4 ROOM HOUSE. SEMI-MODERN. Wooded lot. In Cass, Elizabeth Rd. area. $400 down.

GEO. MARBLE, Realtor
6261 Andersonville Rd., Waterford
Phone OR 3-1268

MULT

For Sale Houses 43

$750 DOWN

Cozy and cute brick bungalow, full bath, utility room, electric hot water heater, large parcel of land, 100x188. Located one mile W. city limits.

R. D. RILEY, BROKER
809 Elizabeth Lake Rd. FE 4-1187

LISTINGS WANTED
MYERS REAL ESTATE, FE 4-4975

CHAPIN

Midway St. between Sanford and Going across the street from school. Easy terms and early possession. 2 bedroom, 2 car garage, Gravel driveway. Nicely landscaped. We have one at this price.

ROBERT CHAPIN BKR.
3111 Orchard Lake Rd. FE 8-1131

$495 DOWN

2 bedroom, starter home, near Burns Heights. Lot 100x156. Well and Septic tank included. No finance charges.

WM. O. WHITCOMB, REALTOR
FE 8-8522

8 ROOM INCOME ON GREEN ST. Only $9,700.

COLORED
6 room house full price $6,000.

COLORED
6 room house near St. Joseph Hospital.

Easy terms
P. W. DINNAN
66 W. Huron FE 4-2577
Eves. FE 4-0129

Franklin South Blvd. Area

24 NEW
2 BEDROOM — GAS HEAT
CIVILIANS
AS LOW AS
$545 DN.
PLUS COSTS

MODEL
LOCATED AT 891 ARTHUR, CORNER OF BAGLEY
OPEN
From 12 noon 'til 8 p.m. Daily & Sunday. Model phone FE 8-0531.

Waltham Realty
Centerline, Mich.
SLOCUM 7-4000

1344 STANELY
2 BLKS. W. OF BALDWIN
1 MILE N. OF KENNETT RD.

VETS
$300 DN.

3 BEDROOM BRICKS, FULL BASE., GAS AC HEAT, PAVED STREETS, INCINERATOR MODEL OPEN 12 TO 8

WE TRADE
Seller Realty
FE 3-8308

BARGAIN BARGAIN
Small building to be moved. Suitable for real estate or used car office. Full price $500.
JIM WRIGHT, Realtor
348 Oakland Ave. FE 5-9441
Co-operative Real Estate Exchange

2 BEDROOMS
AND DEN
$750 Down
PLUS COSTS
PAYMENTS
$37.97
PLUS TAXES & INSURANCE
Model open daily 11-6 p.m. at Walton Blvd. and Walnut Road. 2 blocks east of Opdyke. Gas heat, large lots, low taxes. For additional information call:
WAGNER HOMES
1960 N. Opdyke Rd.
FE 4-7197

3 BEDROOM HOUSE IN COUNTRY on large lot. Other $ and 6 room houses and incomes. Easy terms.
P. W. DINNAN
66 W. Huron FE 4-2577

BARGAIN BARGAIN
Very sharp 5 rooms. Large corner lot, west suburban. Nicely shrubbed. Call on this one: A steal at $6,950.
Cute 4 rooms. West side, new. Large lot. Only $6,200.
JIM WRIGHT, Realtor
348 Oakland Ave. FE 5-9441
Co-operative Real Estate Exchange

$950
DOWN
PLUS FHA MORTGAGE COSTS

WATCH THE KIDDIES go to school from this brand new 2 bedroom bungalow. 9 ft. picture window in the pleasant living room, metal kitchen cabinets, Deluxe oil furnace, full bath, oak floors, city water and sewer. Only ½ block to good school. Hurry, only 3 of these "Bargains" in this convenient location. Total price $7,600. Monthly payments approximately $53 including taxes and insurance.

RAY O'NEIL, Realtor
262 S. Telegraph Rd. Open 9-9
Phone FE 3-7103 or FE 5-7292
Co-operative Real Estate Exchange

Clarkston
2 BEDROOM FAMILY HOME—$1,500 DOWN, large lot, garage with work shop, paneled recreation room, fireplace, redecorated. Call now.

$800 Down
Elizabeth Lake—Get this one before hot weather, year round 2 bedroom home, or would make nice summer place at this low price of $7,950. Including stove and refrigerator.

$1450 Down
7 ROOM HOME—Baldwin School area, oil heat, good area for rooming house.

J. R. Hiltz
REALTOR
Open 9-7
1011 W. Huron FE 5-6181

NEW
3 bedrooms, new frame home, near lake, on acre plot, young peach orchard, hardwood floors, insulated, phone EM 3-4236.

C. Schuett
REALTOR
7400 Highland Rd. (M59)
EM 3-4236

For Sale Houses 43

JACK LOVELAND
188 Cass Lake Rd, Keego Harbor
FE 2-4675 FE 4-1661

BUILD NOW
In our well restricted Waterford Hills Estates. Estimates freely given from our plans or yours.
HERBERT C. DAVIS
4925 Pontiac Lake Rd. FE 5-4311

3 ROOM HOUSE, PARTIAL BATH, 2 blocks from Fisher Body. To be sold to settle estate, $3,500 cash. OR 3-2442.

WE TRADE
INCOME
$150 month and your own very pleasant 4 room apt. Tennants pay utilities. Basement. Full price, believe it or not, $8950, and nothing wrong, either. Located in Oxford. No vacancies.

4 ACRES
On Lochaven Rd. Almost new 2 bedroom ranch home. Modern. Exceptionally pleasant country kitchen. A steal at $10,500, $2500 down.
THELMA M. ELWOOD
REALTOR
5143 Cass-Elizabeth Rd.
FE 5-1284 or FE 4-3844

VACANT. GOOD HOUSE. GOOD location. Bargain. FE 2-1842.

Sylvan Lake Village
Sam Warwick has several new ranch homes. With 3 bedrooms. Bath and wash-room. With or without basements. Massive fireplace, with studio ceiling. Really makes a beautiful living room. The all-Crosley kitchen with table top stove, built-in oven, dishwasher and metal cabinets makes a kitchen to admire. Construction features are tops. Best grade fir lumber, face - brick, aluminum windows and screens. Real plaster, real tile. Amble gas air heat. Reinforced concrete driveway to 2-car garage City sewer and water installed. 1 block from private city bathing beach. Price $23,750 up. Open Sundays on Chellingham Rd., OR call for app't. FE 4-5090. FE 2-2105.

4 ROOMS, BASEMENT AND BATH. $5500 with $500 down. FE 5-6964.

Charles
MULTIPLE LISTING SERVICE
SHABBY HOUSE needs decorating and minor repairs, good sound 11 room modern farm house on ½ acre of land. Suitable for large family or income. $5,900 with $1100 down.

WARD'S ORCHARD — 2 bedroom brick, basement and gas heat. Newly decorated. Carpeting in living and hall, drapes, and Venetian blinds. Nicely landscaped. Whitfield School district. $10,600, terms.

B. D. CHARLES, Realtor
FE 4-0521
1717 S. Telegraph
FE 2-7520 FE 2-5217

4 ROOMS FOR SALE OR LEASE for colored. FE 2-3616, Mrs. Bell.

WHITE BROS.

"THE RENE"
Deluxe twin bedroom home. Full deep 150 ft. garden soil lot. Automatic oil furnace. Sunshine bright workable kitchen with Richmond steel sink and cabinets. Large living area enhanced by planter shelf and bookcase. Precast front porch and steps with wrought iron railings. Flower box and shutters. $1,250 moves you in. $82 per mo. includes taxes and insurance. For further information call—

3 Bedrm. Ranch on Wooded Lots
GI's
$12,400 — $700 Down
Peaceful living among the towering oaks. These 3 bedroom ranch homes were built for comfort. Compare these features, over 1000 sq. ft. large rooms, 1½ baths, fully tiled, aluminum sliding windows, many trees on all lots. Gas heat, & hot water. Lots of closets, solid paved driveways, built - in birch cupboards. Large picture window. Complete choice of colors. Many other features. SEE ONE THESE TODAY.

CALL FOR APPOINTMENT TODAY

THE "ELDORADO"
GI's $750 Down
FHA $2,100 Down
Full Price $14,700
IN CLARKSTON GARDENS WITH COMMUNITY WATER SYSTEM. See the first group of brick ranch homes to be built in Clarkston. The following features are what you've always wanted in that home of your own. It's all face brick and has three large bedrooms with large closets. The spacious living room has a beautiful window wall. For extra convenience there are 1½ ceramic tile baths with colored fixtures. The home is heated with perimeter gas heat and has a gas disposal unit. Aluminum storms and screens. Large lot 100x150 for the children to play on. Winding blacktop road. Close to schools and shopping. U.S. 10 to M15 to Walden at South Village limits of Clarkston. Turn right ¾ mile to model. Open 1 to 8 daily.

WHITE BROS.
REALTORS
Phone OR 3-1295
Open Eves. 'til 9—Sun. 1 to 5

FIRE SALE
Large 4 room house located off Baldwin, near Fisher Body. Needs fixing up. Will sell with $500 down, or discount for cash.
R. D. RILEY, BROKER
809 Elizabeth Lake Rd. FE 4-1187

TEMPLETON
MADDY LANE
ORCHARD LK. RD BETWEEN CASS LK. & MIDDLEBELT RDS. Very attractive older type frame bungalow. Lovely 12x25 ft. living room, 12x13 ft. dining room, nice kitchen, 2 bdrm. one 12x18 ft. Full basement, gas heat, 1 car garage, 100 ft. planted lot. This is a spacious livable home. Adequate for sizeable family of growing children, on a quiet non-traffic St. Handy to everything a solid buy at $11,950, $2,500, or less dn., $75 a month. See it today. K. L. Templeton, Realtor, 2339 Orchard Lk. Rd. FE 4-4563, or FE 5-5969.

SUBURBAN
7 room modern with 1 acre nicely situated 3 miles from Pontiac. 3 bedrooms, living room, dining, kitchen and den, with fireplace. Also utility room. New 2 car garage almost finished. Close to schools and lake. $1,450 down.
K. L. Templeton, Realtor
2339 Orchard Lake Rd. FE 4-4563
After 6, Call FE 2-9502

KNUDSEN

MODERN HOUSING
Only $1,500 down, full price $8,750 for this 5 room and bath home. Gas heat. 1½ car garage. Immediate possession. Call us now.

KEEGO HARBOR
Cass Lake area. Near school, lake and lake privileges. 4½ rooms and bath plus utility rm. Good oak floors and plastered walls and ceilings. $7,500 with reasonable terms. Gladly shown anytime.

WM. H. KNUDSEN
REALTOR
510 Pontiac State Bank Bldg.
Ph. FF 4-4516

$500 DOWN
Modern newly decorated, 2 bedroom and bath. Paved street, full price $5,750. 4040 Green Lake Rd., off Commerce Rd. A. C. Compton, FE 2-7058.

For Sale Houses 43

INCOME
Corner apartment with 4 rooms and bath down, one bedroom up, gas heat, 3 rooms and bath in upper apartment with gas heat. This property needs decorating inside and out, but is a real value at $8,250 with only $1,500 down. Let the income pay for the property.

GENTLEMAN'S ESTATE
For the man who wants a few, close in, acres, located on a paved road just west of Pontiac in the heart of the lakes area. Practically new, 2 bedroom brick ranch home, 2 car brick garage, well lighted brick workshop, and an additional brick building that may be used for stable or storage. An excellent value, for complete details, call

"BUD" Nicholie
real estate and insurance
40 Mt. Clemens St. FE 5-1201
Eve. Mr. Vorhes FE 4-2988

TRADE
We represent a builder who will consider your equity in your present home as partial down payment on a new custom built home of your choice. For complete information call
RUSSELL A. NOTT, R'TOR.
FE 4-5905 170 W. Pike

NO DOWN PAYMENT
NO MORTGAGE COST
Will build on your free and clear lot, 2 and 3 bedroom starter homes with full basement. Or built on our lot with small down payment. Call after 5:30. OR 3-7038.

$1,000 DOWN
Large 2 bedroom bungalow. Complete bath, gas heat, corner. Near Lincoln Jr. School. Possession April 1.
PONTIAC REALTY
737 Baldwin FE 5-8275

Partridge
IS THE "BIRD" TO SEE
A BIG FAMILY RANCH HOME
Here is truly modern big family living at its best. This 103 ft. 8 room, west side, frame and ledgestone ranch home is made to order for the successful family man. A concrete drive leads to the large plastered 2 car garage. The spacious living room is highlighted by the attractive ledgestone fireplace. Lake privileges on Otter Lake. Full price, $31,950, on terms.

EASIER THAN RENT
Here's a cozy 2 bedroom home, located west of Pontiac, that you can afford to own for less than what you pay for rent. Full price only $7,400 with $1,900 down. Balance is payable at just $40 per month. If you're tired of paying rent and are seeking economical suburban living, see this home today.

WARD E. PARTRIDGE
REALTOR FE 4-3581
NEW LOCATION AT
1050 W. HURON ST.
1½ BLKS. WEST OF TELEGRAPH
Open Eve. 7 to 9

BLOOMFIELD HILLS AREA
Lovely 3 bedrm. Colonial Ranch home, nestling in an apple orchard. Fine paneled farm kitchen. 1½ baths. Many extras.
TOM ELSTON REALTY INC.
4081 W. Maple Rd. Brim.
Midwest 6-2900

LAKEFRONT
Excellent beach. 3 bedroom year around home. 2 miles from Union Lake Shopping Center. Beautiful lot. $7,500, terms.
THELMA M. ELWOOD
REALTOR
5143 Cass-Elizabeth Rd.
FE 5-1284 or FE 4-3844

LOOKING FOR A LARGER HOME or one in a different area? Call us today, or stop in. If we don't have the Home you want, let us find it for you.

John K. Irwin
REALTOR
Since 1925
101½ N. Saginaw Street
Phone FE 5-9447
Eves. FE 3-1804 or FE 5-4846

OPEN
DAILY & SUN. 1-8
416 OSMUN ST.
Compare these value homes, featuring paved streets, plastered walls, oak floors, fully insulated. Gas heat. $7,495 full price with $845 down.

$33.73 PER MONTH
DIRECTIONS: South on East Blvd. right on Osmun St. to open signs.

4 BEDROOM
Built in 1953, outstanding in every way. Plastered walls, oak floors, full basement, oil heat, situated on 2 acres of fine land. $11,500 with $2,500 down. Located north of Clarkston. See this one today.

$700 DOWN
3 bedroom home, north of the city. Full basement, large lot. $7,500 full price. Immediate possession. Shown anytime.

Russell Young
REALTOR
412 W. Huron FE 4-4525
Open Eves. Sun. FE 5-7423

EAST SIDE INCOME
Excellent return on this 2 family 5 rms. & bath down, 4 rms. & bath up. Full bsmt. 3 car garage, N. Anderson area. Terms.

ROUND LAKE
Nicely finished lakefront home consisting of large living rm. with fireplace, good sized bedrm., kitchen with dining area, utility, and bath. Screened porch the width of house. Auto. oil water heater, elec. stove, new kitchen cabinets & Youngstown sink. Only $1,500 down. Immediate possession.

John K. Irwin
REALTOR
Since 1925
101½ N. Saginaw Street
Phone FE 5-9447
Eves. FE 2-1804 or FE 5-4846

$500 DOWN
On this well started home in Union Lake area. Convenient room arrangement in this eye-appealing 26x36 3 bedroom starter. This is an economical home for the ambitious handyman. Balance can be paid on reasonable monthly terms.
EMBREE & GREGG
1565 Union Lake Rd.
Union Lake Village
EM 3-3314
Eves. 3-3705 or EM 3-3197

NEAT BUNGALOW IN KEEGO HARBOR
Attractive battleship gray siding. Trimmed with white. 5 nice rooms and bath. Excellent basement, auto. oil furnace, 2-car garage. $1,500 down and $65 per month. And really worth it!

A DANDY HOME
ONLY $1,500 DOWN
2 nice lots with Cyclone fence surround this completely modern 2 bedroom home with 24 ft. carpeted living room. Natural fireplace, and large mirror. 14x10 ft. Carpeted dining room, full bath, good dry basement, auto. oil furn. Neat and attractive. Lake privileges. Outdoor grill. Better hurry.
GIROUX & FRANKS
GENERAL REAL ESTATE
4395 Dixie Hwy. OR 3-9701
Open Until 8; Sat. 'til 5.

Classified Ads! To swap what you don't need for what you do, call FE 2-8181.

FUNNY BUSINESS by Hershberger



"At last we've run across one with an inferiority complex!"

For Sale Houses 43

3 ROOMS, BIG LOT, PLENTY OF shade trees. FE 5-0677, between 4 and 7 p.m.

GILES

NORTH
New 2 bedroom modern house, oil heat, wired for electric stove, nice lot, paved drive. Full price only $7,450 and only $43 per month including taxes and insurance, at 4 per cent interest. Let us show you this home today.

$1,000 DOWN
7 room, 3 bedroom home all on one floor. Located just west of the city near schools, stores and transportation. Call for further information.

NEAR OAKLAND AVE.
A good 2 bedroom home just north of Oakland avenue in the Wisner, Lincoln School district. Consists of living room, dining room and kitchen. Also, full basement, blacktop street, and is in a good neighborhood. Shown by appointment.

WE NEED LISTINGS
GILES REALTY CO.
92 W. Huron FE 5-6175
Open 9 to 9

O'NEIL

MULTIPLE LISTING SERVICE
PINE LAKE AREA. Seldom do we offer such an outstanding home, so conveniently located and with so many luxuries, four (4) master bedrooms, largest 13½x21, living room 24x14 with ledgerock fireplace, dining room, deluxe kitchen with dining space. Yes, two tile baths, full basement, finished recreation room, large corner lot, Cyclone fenced, 2 car garage. We are sure you'll love this ideal home, priced at $35,000. By appointment only, please.

WEST SIDE. One of those hard to find 3 bedroom bungalows all on one floor, nice living room, full dining room with built in china closet, bright, airy kitchen and full basement, full price $10,000 with $200 down plus mortgage costs to GI.

CLEAN, COMFORTABLE AND MODESTLY PRICED. You'll find this neat, attractive 2 bedroom bungalow hard to beat when you consider its many advantages, located in quiet residential section within easy walking distance to private beach. Priced at $7,450 with $1,450 down or can be bought by GI at $6,000 with $600 down including mortgage costs.

SUBURBAN. Aluminum sided ranch home, vestibule entrance to the spacious living room, covered wall to wall with rich carpeting, plastered painted walls, 3 nice bedrooms, attached garage, large and pleasant lot, and only $11,950.

WEST SIDE BUNGALOW. GI resale on this 3 bedroom brick and frame bungalow built in 1950, plastered painted walls, oak floors, tile bath, full basement, gas heat. Sure won't last. Better make your appointment now. $13,500 total price.

SUBURBAN FAMILY HOME. Spacious rooms in this 3 bedroom Cape Cod, living room 19½x13½ with dining room to match, spacious kitchen, 1 large bedroom down, 2 bedrooms and bath up. Gun room for the sportsman and recreation room in the basement, large lot and only $11,950.

RAY O'NEIL, Realtor
262 S. Telegraph Rd. Open 9-9
Phone FE 3-7103 or OR 3-2028
Co-operative Real Estate Exchange

Civilians
Franklin South Blvd.
Area
24 NEW
2 BEDROOM, GAS HEAT
AS LOW AS
$870 DN.
Moves You In
Model
Located at 591 Arthur
Corner of Bagley
OPEN
From 12 noon 'til 8 p.m. daily & Sunday. Model phone FE 8-0531.
Waltham Realty
Centerline, Mich
SLOCUM 7-4000

For Sale Houses 43

$8,950 CASH. 3206 SASHABAW RD. 3 bedrooms, full basement, 2-car garage, auto. oil heat. Close to school & stores.

3 BEDROOM MODERN HOME In Indian Village. Owner moved out of town. Can be bought right. Hurry!

3 BEDROOM HOME
East side. 6 large rooms. Very new. Modern. Lots of cupboard space. Large lot. Paved street. Very favorable price & terms.

J. A. Taylor
REALTOR—INSURANCE
100 Oakland Ave. FE 4-2544
Open Eves. Free Parking

BUDGET WISE
Cozy 2 bedroom for the little family, practical aluminum siding on house and 1½ car garage. Big fenced lot with fruit trees and garden plot. Close in, city water and sewer. Black top street, only $5,500.

WHO WANTS ME?
Just $800 down. 3 bedroom, large living room, 2 shaded lots, needs a few repairs and decorating.

ANOTHER DANDY
Year 'round 2 bedroom, modern cottage, 1½ blocks to sandy beach on Elizabeth Lake. High wooded lot, just $42.50 a month after small down payment.

HOME MART
1062 W. Huron FE 5-9407

MULTIPLE LISTING SERVICE
G.I. RESALE
2 bedroom bungalow with full basement, auto. oil heat and auto. gas hot water heater. a neat and clean home in good north end location. This is a 4½ per cent morgage.

$1,500 DOWN
A nice 2 bedroom bungalow with lake privileges, auto. heat and hot water, with large utility rm. and new 1½ car garage, a good location for boating, fishing or swimming.

WE BUILD
A lovely 3 bedroom bungalow with full basement, auto. oil heat, and auto. hot water, plastered walls, oak floors, wardrobe closets, vestibule entrance and other nice features. Models to show in different locations. Will also build to your plans.

George R. Irwin
REALTOR 260 Baldwin Ave.
FE 5-0101 or FE 8-0595
If no ans. call FE 2-8544
Co-operative Real Estate Exchange

For Sale Lake Prop. 44

3 BEDROOMS
Ranch type, full tile basement, attached garage, lake privileges. $13,700.

INCOME
With lake privileges, 4 room apt up and down on 3 50-ft. lots. $13,500.

C. Schuett
REALTOR
8081 Commerce Rd.
EM 3-4197

LAKEFRONT
Beautiful setting on private lake. Inside the .0 mile circle. Brick tri-level 3 bedroom home. Large living room with double stone fireplace, adjoining den. Dining room, large modern kitchen, 2 complete tiled baths, large enclosed porch with built-in barbecue. Attached 2 car garage. Many other features. Priced to sell. Call today for appointment.
CRAWFORD AGENCY
6315 W. Huron FE 4-1849
MY 3-1143

LARGE LAKEFRONT LOT, ON Seymore Lake. Suchy Realty Ortonville.

LOON LAKE FRONT
Summer cottage. Needs repair, but nicely finished inside. Is being used year around now. 3 lots, with 112 ft. on the lake. The lots alone are worth the asking price of only $6,850. PAUL A. KERN, Realtor, 711½ N. Saginaw St. FE 2-9209.

BEAUTIFUL 85 FT. LAKEFRONT lot, on Wolverine Lake. $4,950 with $1,450 down. Hannan. LI 4-4900

MODERN HOUSE ON BEAUTIFUL Brandall Lake, for sale or rent. Basement, oil furnace, fireplace. Mr. Gallant, owner. VE 7-0897. 577 Hillwood.

WEST OF PONTIAC, 2-LEVEL, 75 ft. Rancher on 2 acres with frontage on semi-private lake. 2 baths, 3 bedrooms, 2 fireplaces. Finished recreation room with picture window, Jalousie glassed-in porch, etc., etc, $37,500, terms.

T. G. Trocke
Realtor
1648 Union Lake Rd. EM 3-4671

For Sale Lots 46

WATKINS LAKE
A number of excellent building sites have recently become available in this beautiful and exclusive lakeside subdivision. Located on the north side of Watkins Lake. Wooded and open sites. Each approximately an acre in size. Sites sold only subject to rigid restrictions. Property shown by appointment.

HOLMES-BARTRAM
4392 Dixie Hwy.
OR 3-1950
Eves. MA 5-1249

CHETOLAH SHORES
Homesites with privileges on Elizabeth and Cass Lakes. $600 and up. Terms.

Red Horse
3019 Cass-Elli. Rd.
FE 4-2252 or FE 2-9179

For Sale Lots 46

DRAYTON WOODS
A limited number of excellent lots are still available in this beautiful subdivision. Protective restrictions. F.H.A. approved. Convenient terms can be arranged to meet individual needs.

HOLMES-BARTRAM
4392 Dixie Hwy.
OR 3-1950
Eves. MA 5-1249

2 LOTS IN WATERFORD TWP. Call after 5, or anytime Sat. & Sun. FE 4-0252

MULTIPLE LISTING SERVICE
RESIDENTIAL
EAST BLOOMFIELD BVD. 100 x220. $2,000, $1,150 down.
ELIZABETH LAKE ESTATES. 2 lot corner, high and dry. $1,750.
8 ACRES west suburban. $2,100. Sale or trade.
CLARKSTON CITY LIMITS. 2 acres. Several fruit trees. $2,200.
DIXIE HIGHWAY. 2 lots. 330 deep, run back to Silverside with 2 story garage. $5,500.

ZONED BUSINESS
ELIZABETH LAKE RD. 40x110. $1,750
PARKWAY DRIVE. 127 ft. on paved street. Across from Cass Lake.

B. D. CHARLES, Realtor
FE 4-0521
1717 S. Telegraph
FE 2-7520 FE 2-5217

MULTIPLE LISTING SERVICE
LADD'S
Signs Are Everywhere

Watkins-Pontiac Estates No. 3
100 x 178 ft. lot. Well restricted. $165 down.

Orion-Adams Estates
1.7 acres well restricted. $270 down.

Perry Acres
New community 100 x 190 ft. lot. $850.

Dunn Farms No. 1
Last one wooded. $105 down.

Two Acres
Partially wooded. On a paved road. $1900 with $650 down.

Lakefront
On Lake Oakland. Only $1900 cash.

"BUSINESS IS GOOD AT LADD'S"
LADD'S
OPEN SUNDAYS
4288 Dixie Hwy. Drayton Plains
OR 3-1231

4267 N. Lapeer Rd. or M24
FE 5-9291

REAL VALUES
Lovely lot with lake privileges. About 4 miles from Pontiac. Only $20 down and $20 per mo.

One acre parcel only mile from city limits. Priced at only $1,000. You won't beat this little farm.

$1,500 full price. Almost two acre parcel. Excellent land. Close to stores, school and bus. Terms.

$3,000 FULL PRICE—Lovely lake front. Here is one you can afford. Remember, you can't hardly get these any more." Truly a Gobel special. Don't be last, be first.

L. H. BROWN, Realtor
1362 W. Huron Ph. FE 2-4810

WILL SELL ON A CASH BASIS 3 acres of beautifully located property in city of Pontiac. Perfect for residential purposes.

Sylvan Realty
2383 Orchard Lake FE 5-9418
Co-Operative Real Estate Exchange

SEMINOLE HILLS
Good west side location. All city improvements. If you are looking for a good lot within the city — see this. $2,300 — terms.

FLOYD KENT, Realtor
24 W. Lawrence FE 5-6105
Open Eves.
Next to the Consumers Power

$25 DOWN
¾ acre building lots. Less than 3 miles from Fishers or Pontiac Motor. Also several other lots on easy terms.
R. J. VALUET, Realtor
345 Oakland Ave. FE 5-0693
Co-Operative Real Estate Exchange

LOTS, LAKE PRIVILEGES. EM 3-2440.

WHITE BROS.
LOTS
BUILDING SITES
AND
LAKEFRONT LOTS
Your choice of 24 beautiful building sites in Drayton Woods. Easy terms.

AND
Choice waterfront lots on Oakland County's most scenic lake.

AND
Choice scenic 100 ft. lots and waterfront building sites for the discriminating buyer on exclusive Waterford Hill.

WHITE BROS.
REALTORS
Phone OR 3-1295
Open Eves. 'til 9 Sun. 1 to 5

MACEDAY LAKE
Very scenic wooded lake front on S. E. side of lake. Plenty of elevation for basement. $5,250 with terms.

WILLIAMS LAKE
Good location with plenty of space for ranch style home. Good shade, lake privileges and excavation dug for basement. $1,050 with terms.

OTTER HILLS
Wonderful site for good ranch style home in $18 to $30 thousand price bracket, 1,200 sq. ft. minimum building restrictions. Lake privileges on Otter Lake and only 3½ miles west of Pontiac. $2,250 with terms.

F. C. Wood Co.
REALTOR
Corner Williams Lake Rd. & M59
OR 3-1235 Office Open 9-5:30
After 5:30 call OR 3-2603

For Sale Acreage 47

Attention Builders
109 acres, Orion Township, fronting on 2 roads, close to Lake Orion.

HOME MART
1062 W. Huron FE 5-9407

FLORIDA
2 acres, high and dry, 132 ft. frontage, good fishing lake adjoining property. 2 miles from river. 5 miles to Gulf. Brooksville Shopping Center near by. 200 yards off highway 19. 1 mile N. Weeki-Wachee Spring. 40 miles to Tampa, 50 miles to St. Petersburg. $450 full price, $25 down, $10 a month or $50 every six months. Pictures of property in natural color. Phone owner for appointment, MUlberry 9-2332.

For Sale Acreage 47

ATTENTION! SUBDIVIDERS
120 acres with ½ miles frontage on main paved road. Located near Oxford. Land gently rolling and ideal for development.
MEAGHER REAL ESTATE
Oxford, Mich. OA 3-3122

2 Acres — Close in
Approximately 108x820 just outside of Pontiac, next to new development. Reasonable at $2,000, terms.

Builders & Developers
84 Acres—Rochester Area
4 bedroom home and complete set of farm buildings, also 4 room and bath tenant house. 3500 feet of highway frontage ready for developing, only ½ mile from M59. Reasonable.

Roy Annett, Inc.
REALTORS
28 E. Huron FEderal 8-0466
Open Evenings and Sunday 1-4

NEAR METAMORA HUNT CLUB. 22 acres with stream, beautifully wooded. Mostly large sugar maples. $6250. Call Royal Oak. Liberty 9-3660 days, or Lake Orion, MY 2-5151, eves.

For Sale Farms 48

WHITE BROS.
112 ACRES
"FARMER'S FARM"
One of the few productive farmer farms left in Oakland Co. having over 80 acres under cultivation. About 10 acres of nice wooded area, also a small stream crosses a corner of farm. There is also a 3 bedroom farm home with basement. With stoker fired furnace, bath, hot & cold running water. 2 barns, chicken house, machine shed, etc. The farm is located ¼ mi. from Milford Rd. between Highland & Holly. Immediate possession on closing at $200 per acre or $22,000, $12,000 down. Balance payable $500 every 6 mos. 5 per cent interest.

WHITE BROS.
REALTORS
Phone OR 3-1295
Open Eves. 'til 9—Sun. 1 to 5

FARM FOR SALE 40 ACRE, 25 acres month. 3 bedroom home with, or without stock and tools. Floyd Malak, 6737 Klam Rd. Otter Lake, Mich.

120 ACRES, 7 ROOM MODERN house. Large basement barn. Stream. On paved road. $18,750. Plenty of other farms.
P. W. DINNAN
66 W. Huron After 6 FE 4-6313

COUNTRY HOME, $11,800
Ideal place to raise your children. 30 acres of scenic beauty, ideal for tobogganing and skiing. 10 acres only tillable. Modern and attractive 3 bedroom home. Good barn. Located 10 miles north.

DORRIS & SON
REALTOR FE 4-1557
752 W. Huron St.
Co-operative Real Estate Exchange

160 ACRE FARM, FOR SALE whole or part. Vicinity of Washington on blacktop road. Large brick house and good buildings or will rent. Stillwell 1-7231.

120 ACRE FARM, BY OWNER. 11 rooms and bath. $200 per acre. 645 Jossman Rd. Ortonville.

FOR FARMS AND ACREAGE
Call Rutledge, OR 3-1111. FE 4-0003

MODERN COUNTRY HOME. 40 acres. Near M15. Suchy Realty Ortonville.

80 ACRES
This ideal farm has sufficient tillable land to supply the feed needed for your stock plus good pasture. There is a large barn, good outbuildings and a 6 room plus bath and basement home. Some pedigreed stock included.

HURRY—This won't wait as the total price is only $12,000 with terms.

WM. A. KENNEDY
REALTOR
3097 W. Huron FE 4-3569
OPEN EVENINGS 'TIL 8

20 ACRES
FLOWING SPRING
Good 10 room modern house. 50 x 28 basement barn. Granary 16x14 Chicken house 12 x 15. Located on black top road north of Lapeer. Full price $11,500 term. Livestock and tools can be bought.

RIDGEWAY
REALTOR
975 Baldwin FE 4-6203
Multiple Listing Service

Rent Farm Property 48-A

80 ACRES, 7 ROOM HOUSE. Lights and water, 2 barns, 12 miles north of Pontiac, $85 per month, possession April 15th. FE 4-6203.

Sale Business Property 49

M-59
WEST OF PONTIAC
240 feet constituting an entire block bet. 2 cross streets. Masonry building suitable for used car office, insurance or real estate business on the property. Will divide if necessary. Ask for Russ Hicks.

HOLMES-BARTRAM
4392 Dixie Hwy.
OR 3-1950

BALDWIN AVE.
100 ft. corner near Walton Blvd. Good business location. For quick sale $55 per ft.
PONTIAC REALTY
77 Baldwin FE 5-8275

SUPER MARKET
Sales exceeded $200,000 last year. Located on main road in Oakland County Village. 25-car parking; 3 extra rental units with monthly income of $195. Living quarters for 2 families. Price includes land, buildings, and fixtures. Owner retiring. $42,500 with $12,500 down.

MANUFACTURING
Close in vacant property zoned for manufacturing. 630 x 484 ft. Railroad frontage. Good location for building materials plant, with rental outlet. Call for further information.

OAKLAND AVE.
Zoned M1, road frontage on 2 sides. Includes two modern homes now being used for rental income. 200 x 350 parcel plus 100 x 125 parcel. Good commercial future. $20,800 — terms.

FLOYD KENT, Realtor
24 W. Lawrence FE 5-6105
Open Eves.
Next to the Consumers Power

Saginaw Street Frontage
20' frontage on Saginaw Street — 140.62' deep. Building 20' x 79'. Parking and loading zone in rear. Priced right for quick sale. Terms.

Leslie R. Tripp, Realtor
22 W. Lawrence St. Open Evenings
FE 5-8161 or FE 5-0338

Rent Lease Bus. Prop. 49A

STORE ROOM FOR RENT, SUITable for any business, 375 Auburn Ave. FE 3-9414, eves FE 2-8219.

Rent Lease Bus. Prop. 49A

LEASE OR SELL LARGE EQUIPped commercial garage, gas station, outdoor parking area. Main street near town. Write Pontiac Press, Box 75.

35x50 BUSINESS BUILDING, 10061 Ortonville Rd. MA 5-4809.

For Sale or Exchange 50

NOTICE
Would like to exchange income properties and or land contracts, (all free and clear) in Pontiac, Birmingham section or lake front for good home in Bloomfield or on large lake. Arthur C. Compton. FE 2-7058.

Business Opportunities 51

AN EXCELLENT BEER, WINE & grocery business, small town near Pontiac. Good lease on bldg. at very low rental. Illness forces sale. Trade for contract, or free & clear small house. Nicholie & Harger, 33 W. Huron. FE 5-8183.

BEAUTY SALON
Downtown location. Established 20 years. Recently remodeled. 3 booth units. 4 dryers. Owner retiring, will work with buyer until familiar with clientele. Cash or terms. FE 4-5269, after 6 p.m.

BUSINESS & HOME
Grocery and meat store. Beer and wine take out. Located on main highway in thriving community. Grossing $100,000 a year. Masonry construction with full basement. Home is modern 2 bedroom lake front. $10,000 down plus inventory will handle buildings and business.

C. PANGUS 1919 M15
Phone Orionville 132 Collect

DRIVE-IN RESTAURANT. NEW efficient equipment. Parking, good location. 3355 Orchard Lake Rd.

2 STALL SUPER SERVICE STATion. Very good location, low inventory. Call FE 2-9173.

NORTH WOODS
176 mi. from Pontiac—a modern restaurant fully equipped 3 cabins, ideal motel site. 330 ft. on pavement. 5 acres. Near Mio. Heart of hunting & fishing area. Real opportunity! Illness forces sale. $8,950.
THELMA ELWOOD REALTOR
FE 5-1284

SMALL RESTAURANT FOR SALE Cheap for cash. FE 5-8770 or FE 4-8576.

STANDARD OIL CO.
Is now accepting applications to lease a multiple stall service station in the Bloomfield Hills area. This station is located at the busy intersection of Telegraph and Long Lake Rds. Living quarters are attached to this station. Moderate investment, financial assistance available. A real opportunity for the right man. For further information, call WOodward 2-5870. Ext. 224. Eve. calls, LI 6-6957.

TO BUY TO SELL, REALTOR PARTRIDGE IS THE "BIRD" TO SEE.

CONVALESCENT HOME
Located 20 miles from Pontiac. License for 14 patients and has room for 20. This building is in excellent condition, inside and out. Very clean has the highest rating in Michigan. Caters only to high class patients. Close to lakes with good country fresh air. $15,000 dn. Terms. No trade. Call Mr. Childs, Eves. at MYrtle 2-4781.

STATE WIDE INC.
DETROIT
GOOD FAMILY RESTAURANT and truck stop doing good business, modern living quarters. 160 miles N. of Pontiac on busy highway. Call after 4 p.m. OR 3-8353.

GROCERY STORE, BEER & WINE license. Stock & fixtures. 48 Putnam, FE 3-8107.

Partridge
Is the "Bird" to see
TODAY'S SPECIALS

NORTHERN LIQUOR bar doing excellent year round business. Truly one of the busiest and cleanest bars in the north. Valuable real estate included at just $65,000 on terms.

OLD DISTRIBUTORSHIP & gas station in the center of Michigan's expanding north country. Tank truck, storage tanks, real estate and all for $29,500 plus stock. Terms.

$150 DOWN plus inventory on this little grocery that's just the ticket for the wife. Now doing a good steady business. Will accept trade for house or contract.

WARD E. PARTRIDGE
REALTOR FE 4-3581
NEW LOCATION AT
1050 W. HURON ST.
1½ BLKS. WEST OF TELEGRAPH
REAL ESTATE & BUSINESSES
THRUOUT MICHIGAN
OPEN EVE. 7 TO 9

HARDWARE, PONTIAC, LOCATION 20 years. Write Pontiac Press Box 77.

MOBILE GAS STATION. BIRMINGHAM. Good volume, 2 bay, low rental and moderate inventory. For appointment, wk. days, Mr. Dart FE 4-9536. Sat. & Sun., Mr. Baker, FE 5-0492.

WANT TO FEATHER YOUR NEST?
Then why not look into this large income property. Large home with 4 housekeeping rooms, a 3-room apt., and 8 trailers to rent, 3 car garage, a 1½-car garage and an office. Approximately $600 per month income with room for expansion. Owner is 82 years old and wants to retire, will consider a trade

Swaps 55

BUILDING LOTS WORTH $200-$400 accepted as trade in on used cars. H. J. Van Welt, OR 3-1356.

FLOOR SANDERS AND POLISHers. For rent. Complete line of floor finishes.
BARNES HARDWARE
742 W. Huron St.

FOR SALE OR TRADE: 20 CU. ft. chest-type freezer, 9½ cu. ft. Westinghouse refrig. For refrig. with freezing compartment. OR 3-7124.

EASY WASHING MACHINE. International silver service for 8, almost like new. Blower for Coleman space heater, will swap for power lawnmower, or cultivator. Mayfair 6-6632.

HAVE SEVERAL SEASONED land contracts, will trade for small houses, do not have to be modern or acreage or what have you.
JIM WRIGHT, Realtor
345 Oakland Ave. FE 5-9441
Co-operative Real Estate Exchange

INCOME 4 APT. HOUSE. OR 3-4701.

SWAP YOUR CAR, TRAILER OR lot for down payment on a new 26x36 3 bedroom starter home. Fine location — only 15 minute drive to city limits. Privileges on Union Lake. Model open for inspection.
EMBREE & GREGG
1565 Union Lake Rd.
Union Lake Village
EM 3-3214

Eves. 3-3705 or EM 3-3197

TRADE A FREE & CLEAR 5 room modern home for 6 room. FE 4-6246. 1065 Durrant.

WILL TRADE GE IRONER FOR larger model. FE 8-2459 before 3.

WILL TRADE AUTOMOBILE OR truck for your tractor or farm machinery. Will pay cash differences. Phone FE 2-2942.

WILL SWAP FOR FARM OR SELL, 5 acres, 3 bedroom ranch home. Modern 4 room, semi-modern, 2 car garage. Small barn. Chicken coop. 10 miles from Pontiac. Adams Rd. MY 2-2004.

For Sale Clothing 56

YOUNG MAN'S NAVY BLUE SUIT. 2 button gabardine. Size 38. Like new, $20. Phone OR 3-5402.

BOYS' RAINCOAT, SUMMER SUIT, shirts and shoes size 12-14. Girls clothing. FE 5-2675.

DRESSES, SUITS AND FORMALS. Also maternity dresses. Size 14. Good condition. FE 5-9355

PVT. PARTY WANTS GOOD USED clothing. Shirts, pants, suits, dresses etc. Prefer large quantity. Girls size 3 and 4. Boys size 2-4-5-6-8-10. OL 2-3296.

TAILOR MADE SUITS, $36.95 & up. OR 3-5053.

WILKNIT GUARANTEED HOSiery for men, women and children. Orders taken at 360 N. Perry. FE 4-5991.

Sale Household Goods 57

A BUY, SMALL RADIOS, $6 TO $12. Also record players. FE 5-8755.

APEX CANISTER CLEANER with attachments, disposable bags like new, $25. OR 3-5762

APPLIANCES
TRADE-INS GUARANTEED
Auto. washers ..... $69.50 up
Wringer washers ..... $22.50 up
Refrigerators ..... $39.95 up
Vacuum cleaner ..... $ 7.95 up
Roy's Replacements Parts & Service, 96 Oakland.

AUTOMATIC WASHER. EXTRA large refrigerator. Overstuffed chairs. Twin bedroom suite. Other items. Moving to Florida. Mid-west 4-5829.

AUTOMATIC WASHER AND DRYer. 2 yrs. old. $100 a piece. EM 3-2608.

BEAUTIFUL 10 PIECE FRENCH Italian walnut dining room suite. Original price $2,750, sell $250 or best offer. Other household items. MY 3-3924, or MY 2-0341.

BENDIX 17-IN TV. MAHOGANY console with ⅛ doors new picture tube, excellent condition. $69.95. Mi 6-1300.

BENDIX ELECTRIC DRYER. New, fully guaranteed. Delivery and installed No down payment. $2 per week. Maytag Washer, late model. A-1 condition. $39. Phone MY 3-3711.

BLACKSTONE WASHER WITH timer. Excellent condition. Reasonable. MI 6-2049.

BLEACHED MAHOGANY DOUBLE bed. Mattress and springs and chest. Excellent condition. FE 3-4213.

BLEACHED MAHOG. SPINET PIano, 6 mos. old. 1400. B. F. Goodrich deep freeze, $200. Originally cost $425. Also modern table lamp, $20. Cost $50. All like new. FE 4-5845.

BOTTLE GAS
New low price. Complete installation. Only $10 plus gas. Kenyon Fuelgas, OR 3-2491.

BUFFET AND CHINA CLOSET. $40. Call FE 2-3701.

3 BROWN SECTIONAL CHAIRS. FE 2-2787.

CASH FOR SMALL RADIOS AND record players. FE 5-8755.

CASH FOR YOUR FURNITURE or tools. OR 3-2717.

12x12 LINOLEUM $7.20
4½ FT. WALL TILE 25c
GUAR. HOUSE PAINT, GAL $1.95
16c VINYL INLAID TILE
10c RUBBER BASE PAINT, GAL. $2.50
BYERS, 141 W. HURON. FE 4-3064

CHROME DINETTE SETS, AS-semble these yourself and save. Four chairs and table, $69.95 value, $39.95. These are brand new, 1956 models, famous makes. Formica tops, all popular colors. Come in, look, compare and be convinced of these extraordinary bargains. Michigan Fluorescent, 393 Orchard Lake Ave.

DEEP FREEZE UPRIGHT, ONE of America's best makes. Freezer and food guaranteed for five years $495 for $279. Slightly scratched in transit. Michigan Fluorescent, 393 Orchard Lake Ave.

DELUXE LIVING ROOM SUITE No dealers. FE 3-3587.

DINETTE SET, LIMED OAK TAble, buffet, five chairs. Call FE 5-2943.

DISPLAY MODEL SPECIALS
21" TV Reg. $239.95 at $179.95
30" Elec. Rge. Reg. $219.95 at $168.00.
Wringer washer. Reg $129.95 at $179.95.
9 door refrigerator, Reg. $529.95 at $379.95.
Full size Gas Rge. Reg. $149.95 at $89.95.
Elec. Dryer. Reg. $209.95 at $139.95.
All built 1 of a kind.
THE GOOD HOUSEKEEPING SHOP
81 W. Huron FE 4-1555

DUNCAN PHYFE TABLE AND 4 chairs. FE 2-4814.

ELECTRIC CLOTHES DRYER, FAmous name brand, slightly marred. Exceptional value Michigan Fluorescent, 393 Orchard Lake Ave.

ELECTROLUX LATE MODEL. Like new. Take over balance of $44.88 or payments of $11.22 for four months. Dealer. Phone FE 8-1564

ELECTRIC SEWING MACHINE $50. FE 5-2874

ELECTRIC WATER HEATER, 82 gallons. Excellent condition. 19 months old. MAyfair 6-6900

FIRST $150 WILL TAKE BEAUtiful antique Jacobean 9 piece dining room suite. OR 3-5320. 8790 Arlington Rd.

FRIGIDIAIRE AUTOMATIC WASHer, 2 years old. EMpire 3-2622

FRIGIDAIRE AUTO ELEC. DRYer. Call FE 4-1070.

FRIGIDAIRE AUTOMATIC WASHer. Less than 1 yr. service. Reasonable. FE 2-9991.

FULL SIZE ELEC STOVE GOOD cond. with new burners, $35. FE 7-8211

8 PIECE CENTURY DINING room suite, with Needlepoint chairs. Also 2 round walnut end tables. MA 6-2296

FREEZER
1956 11 Cu. Ft. Chest
Nationally Advertised
$199.95
THE L. A. WAGNER CO.
1960 N. Opdyke
FE 5-9224

FOR SALE: KENMORE ELECtric dryer. Very reasonable. OR 3-4167.

G.E. AUTOMATIC HOT WATER heater. 40 gal., $50. 2 piece living room suite, 8 piece dining room suite. FE 8-0718.

GOOD USED ELECTRIC REFRIGerator. $75. FE 4-3196

GOOD USED TV SETS $20 AND up. FE 4-9736

GOOD USED WASHER, CHEAP FE 4-9824

HAVILAND CHINA — ALGONQUIN pattern. Service for 8, plus extra pieces. Other antiques. MI 4-4195

HOTPOINT REFRIG IN GOOD condition. FE 2-2196.

Sale Household Goods 57

HI. FI. SYSTEMS
Bill Garner EM 3-4437

HOOVER CONSTELLATION sweeper. Less than 1 year old. $50. OR 3-7397.

IRONER, GENERAL ELECTRIC, IN new condition, used 1 year. $40. 38 N. Edith, call after 7:30 p. m.

KELVINATOR REFRIGERATOR, $40. Hamilton clothes dryer $60. Thor clothes mangle, $15. 7305 Andersonville Rd. 2 miles from Dixie Hwy.

KELVINATOR ELECTRIC RANGE. Oven timer and clock. Good condition. $37.50. EM 3-4419.

KENMORE ELEC. DRYER. LIVing room suite. Coffee, end tables, misc. furn. EM 3-2936.

KIRBY VACUUM CLEANER AND attachments, $35. FE 5-6239.

LARGE HOT POINT REFRIGERator, reasonable. FE 5-5129.

LINOLEUM & PAINT SALE. ½ price at Jack's. 277 Baldwin.

LORD'S SPECIALS
5 pc. dinette set $49.95
2 pc. sofa-bed $49.95
Used TV's from $24.95 ..... up
Hid-a-bed, from $139.95 ..... up
Used Gas Stoves $20.00
LORD'S
Furniture and Appliances
125 W. Huron St. FE 4-5083
"Where Wrigley's Used to Be"

1 PIECE MAHOGANY DINING room suite. Good condition, $75. FE 2-6040.

ONE MAPLE TWIN BED, BOX spring and mattress. EM 3-4021.

MAHOGANY BUFFET, DROP leaf extension table, 4 chairs, dining light fixture, small baby crib. OLive 2-2211.

MAHOGANY OVAL DINING TAbles, 6 chairs, pair chests, highboy, Chaise Longue, 3 chairs, nested tables, lamps, mirror, pictures, etc. 620 Colonial Ct., Birmingham, MI-6-0454.

MAJESTIC RADIO-PHONOGRAPH console comb. Exc. cond. $50. EM 3-3738.

MODERN, 2 PIECE LIVING ROOM suite. Good condition. FE 4-1459.

NORGE REFRIGERATOR. LATE model, 9 cu. ft., excellent condition. $65. MI 6-1300.

OAKLAND COUNTY'S LARGEST SELECTION OF UNPAINTED FURNITURE
Chests, tables, chairs, desks, bookcases room dividers, record cabinets, cupboards and bars.
PICK & PAINT STORE
143 Oakland Ave. FE 5-9562

17" RCA USED CONSOLE TV, $59.95. TV antenna kit, $9.95.
WALTON TV
Walton, Cor. Joslyn FE 2-2257

2 HEYWOOD-WAKEFIELD BARrel back chairs, upholstered in coral frieze. $40. 1729 BEVERLY, SYLVAN LAKE.

3 PIECE BEDROOM SUITE. BOX spring and mattress. Inquire at 92 Seneca, after 3:30.

7-PIECE LIVING ROOM GROUP
Modern 2 piece suite 2 modern step tables, matching coffee table, 2 decorator lamps.
ALL FOR $97. PAY ONLY $2 WEEKLY
Pearson's Bank Furniture
42 Orchard Lake Ave. FE 4-7881

8 PIECE DINING ROOM SUITE, $85. Electric stove, $50. FE 8-2091.

Plastic Wall Tile...2c ea.
Unclaimed Linoleum $2.49
Surplus Paint $1.49
White Enamel $1.98
Harold's Paint & Lino.
14 S. Saginaw St.

2 PIECE GREEN LIVING ROOM suite. $30. FE 5-4579

PRE-EASTER SPECIAL
Studio couch $20.00
Table top gas range $25.00
Walnut bdrm. suite $35.00
Rollaway Bed $10.00
5 piece breakfast set $12.00
Drop head Thrasadle sewing machine $15.00
Hollywood frames ..... $ 5.95
Odd Davenport $10.00
2 late model Maytags 69.50
2 electric ranges 29.50
1 used Hoover vacuum 19.95
Admiral TV 39.95
RCA TV 20.75
Davenport and chair 59.50
CLAYTON'S
Furniture, Appliances
3065 Orchard Lake Rd.
Keego Harbor
FE 5-8811, or FE 5-8974

TRADE-IN DEPT.
Occasional chairs ..... $ 6.95
Recon. Vac. Sweeper ..... $ 9.95
3 pc. dinette set $19.95
6 pc. dining rm. suite $39.95
2 pc. living rm. suite $19.95
$5.00 value framed pictures $ .98
Metal dresser $17.98
35 in. gas range $39.95
WYMAN'S
18 W. Pike FE 4-1122

Used TV
Big Savings!
12½" TV $22
16-17" TV $44
21" TV $66
CONSOLES & TABLE MODELS GUARANTEED WITH TERMS.
Waite's Television
Downstairs Store

USED ELECTRIC RANGE, $35. Used refrigerators $74.95. Used Hotpoint auto. washer, $69.95. Used TV's $29.95 and up. Sweet's Radio and Appliance. 422 W. Huron. FE 4-1133

USED WASHERS $29.50 AND UP. R. B. Munro Electric Co. 1060 W. Huron.

Sale Household Goods 57

USED APPLIANCES
Refrigerators, Stoves, Washers
CRUMP ELECTRIC
AUBURN HEIGHTS FE 4-3573
USED TRADE-IN DEPT.

Gas range	$19.95
Washer	$19.95
5 pc. breakfast set	$19.95
Loveseat	$29.50
Drop leaf table	$29.95
Electric range (apt. size)	$34.50
Refrigerator	$59.50
RCA television 21"	$89.50

THOMAS ECONOMY FURNITURE CO.
361 S. Saginaw St.
PONTIAC, MICH.

Wayne Gabert's Appliance Specials

$129.95 Speed Queen washer	$ 88.00
$259.95 Norge 10 cu. ft. ref.	$188.00
$329.95 Motorola 21 in. TV console	$239.95
$299.95 Norge 3 - oven gas range	$199.95
$279.95 Norge auto. washer	$188.00
$239.95 Norge 30-inch auto. elec. range. Spec.	$179.95

MANY OTHERS TO CHOOSE FROM
2 YRS. TO PAY
121 N. Saginaw FE 5-6189

WEL-BILT APT. SIZE GAS range. Excellent condition. Call FE 5-8894. Wkdys. aft. 4 p.m.

WHIRLPOOL GAS DRYER, SUpreme 21", used, just like new, $109.95. MI 6-1300.

WRITING DESK, HOOVER sweeper, classical music library, overcoat, antique Edison phonograph, reed organ, tables, washer, studio couch. FE 2-6947.

YOU ALWAYS PAY LESS AT L&S. ABOUT ANYTHING YOU WANT CAN BE FOUND AT L & S. End tables, $1.98 up new bookcase headboard beds, complete, $24 refrigerators $25 up; ranges, gas & elec., $5 up; beds, all sizes, $3 up; TV sets, $20 up; radios, $5 up; new chrome dinette sets, 5 pc, $39.95 up; chests, new & used, $5 up; bedroom suites, $49.95 up; Living room suites, $12.95 up; dining room suites, $19.50 up. Many other items.
USE OUR EASY PAYMENT OR LAY-A-WAY PLAN
We buy, sell, trade anything. Come out and look around. 2 acres of free parking.
OPEN DAILY 9 TO 9
SUNDAY 12 TO 5
L & S SALES CO., 4 mi. east of Pontiac or 1 mi. east of Auburn Heights on Auburn Rd., M59
FE 2-2866

For Sale Miscellaneous 60

6000 SQ. FT. 1¼" USED PLYwood. Excellent for sheeting. Can be seen at 3072 Devondale, off Auburn, nr. Crooks rd. FE 7-8211.

2 ALL PURPOSE BEAUTY chairs, $15. FE 2-5853.

ALL TYPE ELECTRIC SUMP pumps, rented, repaired and sold. FE 2-0077.

ANCHOR FENCES
No money down. FHA approved. FREE ESTIMATES. FE 5-7471

2 OIL BURNERS. $15, $30. OR 3-7669.

AIR COMPRESSOR 1 H.P. BRUNner, automatic. Reasonable. 607 E. Mansfield.

BOY'S SHOE ROLLER SKATES, size 5. Just like new. $8.00. FE 4-8035.

BURMEISTER

4x8¼" Plasterboard	$ 1.25
4x8⅜" Plasterboard	$ 1.55
4x8½ Plasterboard	$ 1.75
4x7½ Plasterboard	$ 1.96
4x10 and 4x12 also in stock.	
25 lb. Crown Coat In. Q	$ 2.25
25 lb. Joint cement in Q	$ 2.20
250 ft. joint system	$ 3.75
250 ft. perforated tape	$ .99
80 lb. bag of gypsolite	$ 1.15
50 lb bag of lime	$ .69
4x8 Std. Masonite	$ 2.55
4x8 fir plyscore	$ 5.45
4x8¼ plywood	$ 2.99
1x6 fir board per M	$79.00
1x8 pine boards per M	$79.00
100 ft. bag 2" insulation	$ 4.25

MAKE SURE IT'S
BURMEISTER
Northern Lumber Co.
8197 Cooley Lake Rd.
Pontiac EM 3-4171 & EM 3-3747
Telegraph & 9 Mile Rd.
Detroit FL 1-4184

DEEP FREEZE CONTAINERS for sale. 1c ea. in 750-½ pint size or 550 qt quantities. Nye Dairy, 9 to 5.

ATTENTION
PRE-SPRING
CLEARANCE
Used Ceiling Lumber, $45 per M
WHITE PINE TIMBERS
2x12-3x12 - 12 ft. thru 24 ft.
Bargains on all used lumber.
2x4-2x6-2x8-2x10 — Cleaned.
RECLAIMED BRICK - $3 hundred.
New flush doors - from $5.50 up.
Pasteo Lock sets - $1.98.
2¼x3½ butt hinges ..... 69 pr.
Quality 2x6's new, all lengths, F. Pine sheathing - 11 ft.
New double-hung windows, $14.00
We carry a complete line of nails, bldg. boards, roofing, shingles, siding and insulation.
Get our prices on complete buildings and save, estimates.
SURPLUS LUMBER & MATERIAL SALES CO.
5340 Highland Rd. (M59) OR 3-7092

CASH FOR FURNITURE
FE 4-7881

BATHROOM FIXTURES, YOUNGstown kitchen Furnaces: Oil, gas and coal. Hot water and steam boilers automatic water heater, hardware, electrical supplies. Crock tile galvanized copper pipe and fittings. Lowe Bros. Paint. HEIGHTS SUPPLY, 2685 Lapeer Rd. FE 4-5431.

ALL TOOL USERS
Buy the best at lowest prices.
GENERAL WAREHOUSE CO.
2258 Dixie Hwy.

2 BURNER OIL SPACE CIRCUlating heater. FE 5-5809 between 7 and 9 p.m.

BARN FOR SALE.
EM 3-8030

CABINET SINKS FROM $59.95. Sinks to build in from $3.95. Double sinks from $9.95. G. A. Thompson, 80 S. Perry.

COMMERCIAL PAINT SPRAYER 2 cyl. compressor spray gun & cup. 1½ gal. paint tank. 20 ft. paint hose. 70 ft. air hose. Ingersoll-Rand air motor. 813 E. Beverly. FE 2-4953 bet. 12 noon & 5 p.m.

BEEP AND PORK, HALF AND quarters. Opdyke Market FE 5-7941.

25 PER CENT OFF ON DISCONtinued Glidden colors Warwick's, FE 4-5090.

CABINET SINK AND 2 WALL cabinets. EM 3-4892.

CHROME DINETTE SETS, AS-semble these yourself and save. Four chairs and table, $69.95 value, $39.95. These are brand new 1955 models, famous makes. Formica tops, all popular colors. Come in, look, compare and be convinced of these extraordinary bargains. Michigan Fluorescent, 393 Orchard Lake Ave.

CAM ACTION PUNCH PRESS, 50 Ton class. Like new. Will sacrifice for cash. Hours 9 to 5. Mon. thru Sat. FE 2-0132. 600 W. Huron.

DIA. METAL LATH, 92c SHEET
2 rib, ⅜", ¾" rib lath
Corner bead 5½c per ft.
Expanded bead 7c per ft.
BLAYLOCK
COAL & BUILDING SUPPLY CO
81 Orchard Lake Ave. FE 3-7101

Discount Smishcount
CALL IT WHAT YOU LIKE
OUR PRICES CAN'T BE BEAT
We have just completed wrecking 384 bldgs. Our yards are full of good salvage materials. Buy now for late use.
2X4'S ALL LENGHTS 4c LI. FT
2X8'S, ALL LENGTHS, 10c LI FT
OAK FOORING, $8 per 100 sq. ft.
DOORS, WITH JAMBS, $3.95 up
COMPETE WINDOWS, ... $5
SASH ..... 50c up
BATHTUBS $10
A large stock of 2x6, 2x10, 2x12, 3x12, all lengths. Plumbing, furnaces, steel beams radiators, cabinets, marbleized etc.
GARAGES TO WRECK $35
HOUSE TO WRECK $350
UNION WRECKING CO.
MAIN YARD, 31245 W. 8 MI.
Job Yard, 9600 Gratiot, nr. Harper
KE 5-9200
Daily 8:30 to 6 Sun. 10 to 2
CASHIERS' DESK WITH 10 DRAWers. FE 5-8273 or FE 4-6310

Closet Doors
A dream come true. Be modern with the new Berry steel flokt-away. On display at our office. In prime or birch finish.
BERRY DOOR SALES CO.
371 S. Paddock FE 2-0203.

SLICE OF HAM



For Sale Miscellaneous 60

CLOSEOUT
Exterior birch doors, 48x96x¼ plyscord, $5.50 cash and carry
Pontiac Plywood Co. 1488 Baldwin Ave. FE 3-2543

DOOR, 3'X6'11", GLASS IN IT. 47 x 27. $12. EM 3-3618.

DRAW TITE HITCHES
CHROME OR CADMIUM PLATED
The kind that bolt to the frame of all makes of cars.
F. E. Howland, 3245 Dixie Hwy. OR 3-1456

ELECTRIC LIGHT FIXTURES. For every room in the house in newest, 1956 designs. Terrific values. Bedroom $4.50 value, $2.95; dining room, $10.95 value, $5.95; porch, $2.95 value $1.95. Slightly factory irregulars. Michigan Fluorescent, 393 Orchard Lake Ave.

FREE STANDING TOILETS $19.95
21 x 32 double sinks ..... $ 9.95
Washbowls with fittings $11.95
3 pc. colored bath sets with trim. Factory 2nds, irregulars $100.50
SAVE PLUMBING SUPPLY
172 S. Saginaw FE 5-2100

FURNACES
Oil fired, gun type. New, 94,000 BTU. $220 complete. Any model. Free estimates on duct work. Terms. Call FE 4-6509.

52 GAL. ELEC. HEATER - $77.95
36 Gal. Auto. Gas heater - $54.95
Cab. sinks & fittings - $59.50 up
Laundry trays, Stand, faucets $18.95
SAVE - PLUMBING
172 S. Saginaw St.

FIRST QUALITY 5 PT. BATHtubs, $49.50; B grade tubs, $19.95; 21" double sinks, $14.95; hand basins from $10.95. G. A. Thompson, 80 S. Perry.

'49 FORD MOTOR, TIRES AND parts. FE 4-0102 after 5.

FOR SALE: ELECTONIC FLASH gun (Strobe Flash II). New batteries, good condition. Phone FE 2-6594.

Garage Doors
Berry steel overhead factory seconds. All sizes and prices. Large selection from $35 and up. A modern door on your garage costs less than you think. Let us give you a free estimate.
Yes, we give Gold Bell stamps.
BERRY DOOR SALES CO.
371 S. Paddock FE 2-0203

GAS INCINERATOR. 1 FLUOREScent light fixture. Girl's summer dresser, sizes 8 and 12. FE 5-2092.

G & M SAW SHARPENING SERV. Band saws, meat, wood & metal; made and repaired. All saws sharpened. Lawn mowers sharpened and parts
2255 E. Walton FE 5-7835

HIBBLER'S VARIETY
Gift Items. Light hardware and household needs, 430 Oakland Ave.

HOLLINGSHEAD VARIETY STORE 7 miles out Baldwin. Armstrong floor covering and Mac-O-Lac paints. Phone FE 7-8025.

HOT WATER HEATER, 30 GAL., gas New. Approved for use on Consumers lines. $98.50 and $119.50 value. $49.50 and $59.50. These are slightly marred. Also electric, oil and bottled gas heaters at terrific values. Michigan Fluorescent, 393 Orchard Lake Ave.

KENTILE
Six marble colors, 9x9½ inch.
5 Cents Each
FLOOR SHOP
Open 9-9 99 S. Saginaw St.

KITCHEN CABINET SINK FAmous Youngstown make, 54 in. model, $139.50 $99.50. These are slightly marred. Also several 42 in. and 66 in. models. Extraordinary values in Youngstown Kitchen dinnex, 393 Orchard Lake Ave.

KNOTTY PINE PANELING 4', 8'', 10'' and 12'' $148 M. (C&C) Oak flooring, $140 M A guaranteed paint $2.98 gal. Flat or enamel. See us for prices on Rock Lath and sheet rock. Everything to build anything.
BLACKETT'S
BUILDING SUPPLIES
MA 5-5811
8161 Dixie Hwy. Clarkston

LAVATORIES COMPLETE WITH faucets, $24.50 value, $14.95. Also toilets, bathtubs, shower stalls at terrific values. These are crate marred. Michigan Fluorescent, 393 Orchard Lake Ave.

LIKE MAGIC!
Folding disappearing stairway, $26.95.
FOR MARCH ONLY!
CHURCH'S INC.
107 Squirrel Rd. FE 2-0233

LINCOLN ARC WELDER, 400 amp. 3 phase 220 V 440V. Machine in A-1 condition. Machine at 30600 South Hill Rd., New Hudson, Michigan. Phone GEneva 7-8609.

JET WATER PUMPS, $69.95. G. A. Thompson, 80 S. Perry

LINOLEUM...39c YD.
13c FLOOR TILE (9x9) 8c
49c WALL TILE ..... 29c FT.
$4.95 PAINT ..... $1.69 GAL.
ANTI-FREEZE ..... 79c GAL.
SMITH'S, 257 S. Saginaw

OLD GARAGES REPAIRED TO look like new. Lengthen your garage. Put in new garage doors. Terms. FE 4-5654

LIONEL & AMERICAN FLYER TRAINS
Authorized factory service and genuine factory parts. Free test on factory analyzer.
TASKER'S HOBBY HURON ST.

MEDICINE CABINETS, LARGE 20 inch mirror, all metal cabinet, $7.95 value, $3.95. Slightly marred. Also large selection of medicine cabinets with and without lights. New sliding triple door units, all at exceptional bargains. Michigan Fluorescent, 393 Orchard Lake Ave.

NEW AND USED FURNITURE. Refrigerators, gas and electric heating and cook stoves and water heaters for housetrailers and cottages. Terms.
TRAILER EXCHANGE. FE 2-3200

NEW LUMBER, $70 M. ALSO ¼ of beef. MA 5-0666

NEW & USED PORTABLES, WILL adjust, oil and grease any make sewing machine within a radius of 10 miles for only $2. Parts extra. FE 4-3920, 535 Auburn

NEW AND USED
POWER MOWERS, ROTARY TILLERS, POWER SPRAYERS.
A deposit will hold one. Time payments available. W. F. Miller, Garden and Lawn Equipment, 1593 S. Woodward, north of 14 Mile Rd., Birmingham, MI 4-6526.

NEW GALVANIZED PIPE
½ in (21) Ft lengths 11½c ft.
¾ in (21) Ft. lengths 14½c ft.
SAVE PLUMBING SUPPLY
172 S. Saginaw FE 5-2100

19 FT INBOARD BOAT. 1 PR. OF men's white roller skates. Size 11. FE 7-9764

ONE 18 FT. KELVINATOR DEEP freeze and two 82530 truck tires. FE 4-8095 or FE 4-3839.

For Sale Miscellaneous 60

PHELPS ELECTRIC HARDWARE. Building supplies. OR 3-1217 OR 3-1218.

⅝" 4x8 PLYSCORE
Tongue and groove. $5.50 ea.
PONTIAC COACH CO.
4615 Dixie Hwy. Drayton Plains

PACHOUD WRECKING CO.
2301 Dixie Hwy. FE 2-8108

1 RED PLATFORM ROCKER ON swivel, 1 green chair makes into single bed, 1 lamp table, table lamps, 1 floor lamp. Call FE 2-4409 after 5:30.

ROMEX, BY THE COIL, 4C PER foot. Wall boxes for duplex plugs, 23c ea. Main & range fuse boxes, $9.95. O. A. Thompson, 80 S. Perry St.

Roofing and Siding
Combination Doors
Insulation
M. A. BENSON
540 N. Saginaw FE 4-2541

4 INCH SOIL PIPE 5 FT. 3.69
Sump Pumps $38.50
SAVE PLUMBING SUPPLY
172 S. Saginaw FE 5-2100

SEPTIC TANKS
REINFORCED CONCRETE
FE 4-6428 3872 Elis. Lk. Rd.

SINGER LESS THAN 1 YR. OLD. Take over bal. of $11.12 mo., or pay total of $77.88. Also can be put in console. FE 8-1564, dealer.

SPECIAL QUANTITY PURCHASE. 30 gallon gas wall heaters. Not crate marred. $49.50. Montealm Builders supply. 156 W. Montealm. FE 5-6712.

SALE
PLASTERBOARD SALE
¼" ⅜" & ½" 4'x8'
now in our warehouse.
at new low price
Get our Quality building material on your next house job or store.
We carry a full line of Plywood, Insulation, panelling, Doors, Paints, Hardware etc.
PAUL ST. CYR LUMBER CO.
6120 BOGIE LAKE RD.
Tel. EMpire 3-2731.

SINKS FROM $5.95. 52-GALLON electric water heaters, $79.95. 30 gal. gas heaters, $68. G. A. Thompson, 80 S. Perry St.

SAVE ON DOORS. WARWICK'S. 2670 Orchard Lake Rd

STORM SASH
Aluminum combination windows and doors. LOW, LOW price!
FE 4-6089
9 a.m. to 9 p.m

SUMP PUMP, GENERAL ELECtric motor. $79.50 value, $39.95. Slightly crate marred. Also deep and shallow well jet pumps. Michigan Fluorescent, 393 Orchard Lake Ave.

Talbot Lumber
For wet basement use Thoroseal. In paint, we have R.P.S., Gold Band, Spred Satin, Plaster Tone, and Pre-Kote. 1025 Oakland Ave. Ph. FE 4-2622.

TDC STEREOTONE 2 SPEED tape recorder, 16" speaker, 8 watt amplifier. Cost $249.50. Asking $90. OR 3-3433, evenings only.

TRACTORS & MOWERS
Bolens and wheel-Horse Riding tractors, 27 models of nationally known mowers, including 21 and 24 in Fairbanks Riding Mowers. All mowers assembled and serviced. DON'T BUY A MOWER IN A CARTON! Read it run!
EVANS EQUIP.
6507 Dixie Hwy. MA 5-7878 or OR 3-8566

2X4'S, 2X6'S AND 2X8'S, $85 PER M. C&C Sheathing boards, $75 per M up. Oak flooring as low as $140 per M. Must make room for stock on order.
BLACKETT'S
BUILDING SUPPLIES
MA 5-5811
8161 Dixie Hwy. Clarkston

USED 90,000 BTU AUTO. OIL basement type furnace, 150. Call MAple 5-2441 after 3:30.

USED ELECTRIC WATER HEATERS
SPECIAL CLEARANCE SOME LIKE NEW ALL WELL KNOWN MAKES SIZES 30 GA. TO 10 GA. TAKE YOUR PICK. $49.50 TERMS. CONSUMERS POWER CO. 28 W. LAWRENCE. FE 5-8151

USED SUMP PUMP, $15. KING Bros., FE 4-0734 or FE 4-1112.

WINDOWS AND KITCHEN CABINETS
Windows - double hung, vents, sliders and picture windows. Kitchen cabinets. FHA 36 months to pay.
Come in and See Us on Window Prices—Our 28th Year in Business
OXBOW WINDOW CO.
10265 Highland Rd. - M59
EMpire 3-4082

Do It Yourself 61

FOR RENT
Floor sander - hand sander - wall paper steamers - waxers & furnace vacuum cleaners. Oakland Fuel and Paint 436 Orchard Lake Ave. FE 5-6150.

FOR THAT PET PROJECT AT low prices, see Montealm Builders Supply. 156 W. Montealm. FE 5-6712. Weekdays 8 to 6. Sundays 10 to 4. Closed every Thurs.

Cameras, Equipment 61A

4x5 GRAPHIC AND COMPLETE dark room equipment. FE 2-6470 or FE 5-7097.

ROLLEICORD III W-CASE. LIKE new. $55. Ph. OR 3-3433, evenings only.

CLEARANCE SALE:
Argus 300w projector brand new. Reg. $66.50, special only $40.95. One only.
Deluxe trays for TDC projector, holds 36 slides, special $1.75 pair; reg. price $2.85. FR electronic flash reg. $54.95, special $32.98, brand new. Graflex 22 w-case, brand new, special $62.50, formerly $104.
Exakta VX 12 B Tessar presset, latest, brand new, special w-case $269.50, reg. $341.50. 10 per cent down.
Weston Master II meters, brand new, special $19.95, reg. $32.50.
Leica-Meter (for IIIf, reg. $24., special $12.
Zeiss Movikon 8 fl. 9 Schneider lens w-case, reg. $145, special $95.
Minolta 35mm focal plane, w-case flash-synch., used, $29.50.
Argus 40 w-case, used $21.50.

MANY OTHER CLEARANCE ITEMS TOO NUMEROUS TO LIST. STOP IN AND CHOOSE. A small deposit will hold in layaway.
Eppert's Camera Shop
57 W. Huron FE 5-6618

Cameras, Equipment 61A

8MM BELL AND HOWELL CAMera & projector. GE light meter, light bar & radiant screen, $135. 3 mos. old. 80 Monterey.

CAMERAS
Bought, sold, traded
EPPERT'S CAMERA SHOP
57 W. Huron. FE 5-6618

Sale Musical Goods 62

ACCORDIAN SALE ALL SIZES. Repairs, lessons. Accordians loaned free to beginners with lessons. Enroll today. FE 5-5428.

Ambassador Olds Cornet.

ACCORDIAN FOR SALE: 120 bass. $190. Call FE 8-0198.

ANTIQUE VIOLIN, GOOD TONE and wood, 145 years old. FE 2-8821.

FREE! FREE! FREE!
Free aptitude accordion test to any boy or girl who would like to join our accordion school for this coming Spring. If interested, call Gallagher's, FE 4-0566. Or come to 18 E. Huron St.

HAMMOND SPINET ORGAN. Like new, $975. REpublic 2-5782.

NEW SPINET PIANO, CABLE, Drafnich & Bach, big discount, $395 up. Rowl Products Co. OL 2-5036, OL 6-0371.

"PAN AMERICAN" WOOD CLARinet. Good condition. Call after 6 p.m. FE 4-9656.

PIANO TUNING, REPAIRS, MR. Archenborn, Oxford. OA 8-3925.

PIANO TUNING AND REPAIRing, Oscar Schmidt, FE 2-5217.

PIANO SERVICE, TUNING AND repair, W. Kelly, Orlando 3-3114.

RENT A SPINET PIANO WITH option to buy later. All money paid in will be credited to your account. Gallagher's, 18 E. Huron St.

TROMBONE FOR SALE, LIKE new, privately owned, $40. OR 3-2440.

UPRIGHT PIANO, GOOD CONDItion, $45. MUlberry 9-1233.

Sale Office Equipment 63

STEEL FILING CABINET, LEGAL size, exc. cond. Executone intercommunication, model 81, slightly used. MI 7-0023.

Sale Store Equipment 64

COMPLETE DRIVE-IN EQUIPment for sale. OA 8-9565. Twins Restaurant, 17 S. Washington, Oxford.

COMPLETE EQUIPMENT FOR small restaurant. Price cheap. Call MA 6-6907.

FOR SALE: ELECTRIC NATIONAL Cash Register. FE 3-9891. 158 Baldwin.

GROCERY STORE FIXTURES for sale. For further information call FE 5-3677.

GROCERY & MEAT FIXTURES for sale. Very reasonable. 3337 Auburn Rd. Auburn Heights. FE 5-2401.

NATIONAL CASH REGISTER. Excellent condition. First $50 takes it. 552 N. Perry St.

Sale Sporting Goods 65

DOUBLE BARREL 12 ITHACA hammerless, cheap. FE 4-6716.

GUNS - BUY - SELL - TRADE
Manley Leach 10 Bagley St.

GUNS-BUY-SELL-TRADE
Burr-Shell, 375 S. Telegraph

MERCURY MOTORS
SALES AND REPAIRS
ANDERSON HDWE.
2183 S. TELEGRAPH
FE 5-6963

FREE PARKING FOR 100 CARS
Week days 9 to 6
Sunday 6 a.m. to 2 p.m.

22 TARGET RIFLE AND 32 COLT automatic pistol. Must have police permit to buy. Will sell both for $60. A-1 condition. FE 4-4235 after 6.

Sand, Gravel & Dirt 66

A-1 TOPSOIL, CRUSHED STONE, washed sand, gravel and fill. Call anytime. G. R. Stuart. FE 4-6584.

A-1 TOP SOIL, CRUSHED STONE, Sand, gravel, fill Lyle Conklin, FE 8-1113 or FE 2-8572.

A-1 TOP SOIL, RICH BLACK dirt, sand, gravel, & fill dirt, Eugene Bennett, FE 5-4758.

For Sale Cars 91

West Side Used Cars
Drive out where overhead is low and save the difference. Many makes & models to choose from.
West Side Used Cars
823 W. Huron FE 4-2188

'51 BUICK SPECIAL, 2 DR. Fully equipped. $295. EMpire 3-0081.

'53 BUICK SUPER HARD TOP radio, heater, dynaflo. A real sharpie. Low actual miles. LAKE ORION MOTOR SALES M24 at Clarkston Rd. FORD—MERCURY MY 2-2611

Bob Frost

OFFERS
BIRMINGHAM CLEAN
CARS

Pontiac '51 2 door	$ 395
Buick '52 Super 4 door	$ 645
Ford '52 Custom 4 door	$ 675
Mercury '52 custom 2 door	$ 695
Olds '53 88 4 door	$ 845
Ford '53 custom 6 2 door	$ 895
Mercury '53 Hardtop Coupe	$1045
Chevrolet '54 2 door	$1095
Chrysler '53 Windsor Hardtop	$1095
Ford '54 Custom 8 4 door	$1095
Pontiac '55 2 door	$1395
Lincoln '54 Capri 4 door	$1895
Lincoln '54 Capri Hardtop Coupe	$1895
Lincoln '55 Capri Coupe	$2695

Bob Frost, Inc.
LINCOLN MERCURY AND CONTINENTAL DEALER
850 S. WOODWARD
BIRMINGHAM
MI 6-2200 JOrdan 6-3933

BUICK, 1955, CENTURY, 2-DOOR, hardtop, R&H, W.S.W., Dynaflow. OR 3-4039.

HERE

IS A DEAL
If you want a '55 Dodge Coronet fordor with powerflite drive, come in and drive this one and get our price and terms.

50 OTHER BUYS

'52 Dodge	$395
'50 Pontiac	$195
'49 Mercury	$165
'50 Hudson	$295
'50 De Soto	$395
'50 Chrysler	$445
'51 Plymouths (2)	
'51 Chrysler New Yorker	
'52 Plymouth Fordor	
'53 Mercury—12,000 miles	
'53 De Soto—2 & 4 doors	
'53 Ford—Real Clean	
'53 Station Wagons (2)	
'54 Pontiac Star Chief	
'55 Plym.—offficial's car	

BRAID

MOTOR SALES
DeSoto-Plymouth Dealer
31 Years Fair Dealing
Cass at West Pike St.
FE 3-0186

LET'S TRADE

'55 Cad. Hardtop, Sharp
'54 & '51 Cad. 62, full power
'54 Buick Hardtop, loaded
'54 and '53 Fords V-8, Convs.
'54 Chevy, Bel Air, full power
'55 & '54 Fords, Fairlane, 1 own.
'53 Packard Patrician, sharp
2 '53 Plymouths, reasonable.
2 '52 Buicks, nice.
2 '52 Ponts., black Cats.
2 '52 Fords.
'52 and '51 Nashs.
FINANCING ARRANGED
WILL TRADE FOR
REAL ESTATE OR CONTRACTS
100 OTHER CARS
TO CHOOSE FROM, $25 AND UP
ECONOMY USED CARS
22 Auburn FE 4-2131

1950 BUICK 4 DR. CLEAN. $395. OR 3-0425.

'48 BUICK SUPER, GOOD CONDITION. FE 4-7301.

BUICK 1952 SUPER 4 DOOR. Radio, heater, dynaflow. Today's special $645.

Bob Frost, Inc.

LINCOLN MERCURY AND CONTINENTAL DEALER
850 S. WOODWARD
BIRMINGHAM
MI 6-2200 JOrdan 6-3933

ATTENTION
ALL
CREDIT UNION MEMBERS!
5 PER CENT
Cash discount off on any of our good used cars.
CARKNER MOTOR SALES
666 S. WOODWARD
Birmingham MI 3-3410

'53 BUICK 4-DR., AUTO. TRANSmission and all the other accessories. A real buy for $895.
LAKE ORION MOTOR SALES
M24 at Clarkston Rd.
FORD — MERCURY
MY 2-2611

1955 BUICK 2 DR. SPEC. EXCEL. cond. Very low mileage. Phone FE 5-9179.

CADILLAC '51, 4 DR. R&H, HYdramatic, power windows. Sharp. 221 W. Yale.

1951 CADILLAC, FLEETWOOD. Very clean, contact Rochester Standard Serv., 500 N. Main. OL 2-2311.

CHEV., 1954-'53-'52. CHOICE OF body styles and colors. As low as $495. Full price. Make your own terms. See these O.K. safety tested specials today!

Haskins Chev.

6781 Dixie Highway at M15
MA 5-5071 Open nights 'til 9

ATTENTION
TO
ALL
GM EMPLOYES
SPECIAL DISCOUNT
On all new 1956 Pontiacs. Also we have for sale 50 used cars, some no money down. Open every night 'til 9.
Keego Sales & Service
FE 2-8394

1953 CHEVROLET, TUDOR. REALly a dandy. $395.

CENTRAL

LINCOLN-MERCURY
Cass at Pike Sts.
FE 4-3885

CHEVIE 1950 GOOD CONDITION. Take over payments. FE 5-2766

1953 BEL AIR CHEVROLET, 2 tone, radio and heater. FE 4-7145.

Bright Spot Selections

'55 Olds 98 Conv.
'55 Ford V-8 Fairlane
'55 Chev. Bel Air 2-Dr.
'55 Buick 2-Door
'54 Olds 98 Sedan
'54 Pontiac Dlx. 2-Dr.
'54 Chev. Bel Air 2-Dr.
'53 Cadillac 62 Cpe.
'53 Olds Sedan
'53 Olds Dlx. Holiday
'53 Pontiac Catalina
'52 Chevrolet Sedan
'52 Dodge Sedan
'50 Mercury Cl. Cpe.

JEROME

Olds-Cadillac
Cass at Orchard Lake
FE 8-0488

For Sale Cars 91

New Credit Plan

HAVE YOU BEEN TURNED DOWN WHEN TRYING TO BUY A CAR BECAUSE OF SHORT EMPLOYMENT, NO CREDIT, BAD CREDIT, ETC? WE HAVE A GOOD SELECTION OF '46 TO '51 AUTOMOBILES THAT YOU CAN BUY FOR VERY LITTLE DOWN AND WEEKLY PAYMENTS OF AS LITTLE AS $5.

No Co-Signers!
Immediate Delivery!
Deal Direct!
No Finance Co.!
Buy Here—Pay Here
Y'ALL COME
TO
NATIONAL MOTOR SALES
171 S. SAGINAW

'52 CHEVIE SEDAN, NEW PAINT A-1 $545. Trade terms.
MAZUREK MOTOR SALES
South Blvd. at Woodward FE 4-9587

SHARP '50 CHEVIE, 2-DOOR, good motor, good tires and may have for only $25 down and small monthly payments. Call FE 8-1521. Ask for Jack. Roger Sales and Service, 695 Auburn Ave.

BEIGE & BLUE "55" 210, 6 CYL., 4-dr., Chev., $1275. Afternoons, FE 5-1941.

LIKE NEW '54 CHEVIE, 4 DOOR, one owner, Radio, heater, Powerglide, two tone paint, new tires, 38,000 actual miles. Pay $18.35 down for tax and transfer and take over small monthly payments. Call FE 8-1521. Ask for Mr. Black. Rogers Sales and Service, 695 Auburn Ave.

1956 CHEVIE 2-DOOR LIKE NEW. 4560 Elizabeth Lake Rd. Carl Manning.

1947 CHEVIE 2-DOOR, EXCELlent transportation. 4560 Elizabeth Lake Rd. Carl Manning.

LOOK! CHOICE!
NEW CAR TRADE-INS

1956 Chrysler 4 dr. 250 h. p. Full power, such as steering, brakes, power pack 8. Push button power flite drive, Radio, rear speaker. Premium nylon WW tires, beautiful two-tone and special color sweep, plus equipment too numerous to mention. Demo.

1955 Plymouth Plaza Club Sedan. This week's economy special.

'54 Chrysler N. Y. Dix. 4 dr. Auto Dr. R&H. White wall tires. Beautiful 2 tone. Strictly 1 owner. Low mileage. Always serviced here.

1953 Pontiac, 8 cyl. 2-dr. Fully equipped. Beautiful condition throughout.

1953 Plymouth Club Sedan. New car condition. A treat to the eyes.

1952 Dodge Cornet Club 2-door. Gyromatic drive. R & H. A real performer.

1953 DeSoto 4 dr. Firedome V8. Auto drive, R & H, WW tires, a real nice car.

CLARKSTON MOTOR SALES
32 S. MAIN ST.
CLARKSTON
CHRYSLER — PLYMOUTH
Open 8 a.m. to 8 p.m. Daily
MA 5-5141

1953 DE SOTO, 4-DR., FIREDOME V-8, R&H, whitewall tires, auto. trans., very clean, $845. Weekdays aft. 6 p.m. or Sat. & Sun. 116 Barrington Rd., FE 4-0201.

'46 DESOTO, CHEAP.

'55 DESOTO FIREDOME, HARDtop, solid black with white wall tires, Power flight, radio, heater, Power brakes. Showroom fresh.
CARKNER MOTOR SALES
666 S. WOODWARD
Birmingham MI 4-3410

1951 DODGE, RADIO & HEATER, real sharp deal, $295.

CENTRAL

LINCOLN-MERCURY
Cass at Pike Sts.
FE 4-3885

1948 DODGE, EXCELLENT transportation. $85. 4560 Elizabeth Lake Rd. Carl Manning.

'56 DODGE 4 DR. HARDTOP, powerflight, radio, heater, fully equipped, 36 actual miles. Save $800. This is not a trade-in.
CARKNER MOTOR SALES
666 S. WOODWARD
Birmingham MI 3-3410

'37 FORD 2 DR. '48 MOTOR. GOOD tires. Body OK. First $100 takes. MI 6-0360.

'54 FORD 2 DR. R & H. YOU pay only remaining balance on finance contract. Ph. FE 4-0677.

'54 FORD, 4-DR. EXC. COND. FE 5-6638.

'55 FORD CUSTOM 2 DR. R & H. Overdrive. This is a bargain at $1,195. Ph. FE 4-0677.

'52 FORD, 2-DR. COUPE. CUSTOMline. Over-drive, 2-tone, R&H. FE 2-8095.

'52 FORD VICTORIA 2 TONE GREEN LIGHT TOP, DARK BODY. RADIO, HEATER, OVERDRIVE, WHITE WALLS. VERY CLEAN, INSIDE AND OUT. PERFECT CHROME. BE SURE TO SEE THIS ONE. IT'S A BEAUTY! PEOPLE'S AUTO SALES, 68 OAKLAND. FE 2-2351.

'55 FORDS, FACTORY EXECUtives cars. New cars for used car prices.
LAKE ORION MOTOR SALES
M24 at Clarkston Rd.
FORD — MERCURY
MY 2-2611

FORD '54 STATION WAGON, 4 dr., 3 seat, Fordomatic, R & H. With White Wall tires. 18,000 miles. Very clean. Call FE 4-0475.

1955 FORD, CUSTOM 2 DOOR. Cylinder. Radio, heater, automatic transmission. 2 tone paint. Very clean. Only $1425.
HOWARD LAKE, INC.
2705 Orchard Lake Rd. Keego

FORD COUPE '40, WITH FULL race engine. 27 T roadster body, new high compression Ford heads, unfinished custom Chevie. MY 2-4592.

'49 FORD, WHITE WALL TIRES, good condition. FE 5-4879.

CHEVROLET 1956 Demos.

FLOOR CARS—OFFICIAL'S CARS
COURTESY CARS
SIXES AND V-8'S
2 Doors—4 Doors
Hardtops—Wagons
Convertibles
NO CREDIT PROBLEMS
JUST YOUR CAR DOWN AND UP TO 36 MONTHS
IMMEDIATE DELIVERY
Highest Trade — Lowest Terms
TAKE ADVANTAGE OF OUR LOW OVERHEAD LOCATION
ALL KING SIZE BARGAINS, BUDGET PRICED FOR EASY OWNING
SAVE
AS YOU HAVE NEVER SAVED BEFORE!
DON'T DELAY—ACT TODAY!

HASKINS

CHEVROLET
Oakland County's Fastest Growing Dealer
6781 Dixie Highway at M15
MAple 5-5071 Open nites 'til 9

CARNIVAL by Dick Turner



"Like I've told Albert a dozen times — our lawn eats better than we do!"

For Sale Cars 91

'56 FORD FAIRLANE 4 DR. FORDomatic. Radio, heater, skirts, whitewalls. Low mileage. Will sacrifice equity. Phone OA 8-3011. Ask for Art.

1955 FORD MAINLINE 2 DR. $1195

LARRY JEROME
ROCHESTER FORD DEALER
OL 1-9711
"FOR MORE THAN 30 YEARS A GOOD PLACE TO BUY"

FORD '53 CUSTOM V8. LIGHT green. Low mileage. Perf. cond. MI 4-0623.

'50 FORD, 4-DR., SHARP RADIO & heater. Perfect condition.
JEFFREY FORD SALES
OA 8-3011.

CLEAN, 1950 FORD 4-DOOR V-8. Radio and heater, good tires, perfect running order. 75 down and small monthly payments. Call FE 8-1521. Ask for Huey.

1950 FORD 2-DOOR, RADIO AND heater. 4560 Elizabeth Lake Rd. Carl Manning.

LINCOLN 1954 CAPRI COUPE AND sedan. Both with full power. Your choice $1895. Liberal trade allowance. Bank rates.

Bob Frost, Inc.

LINCOLN MERCURY AND CONTINENTAL DEALER
850 S. WOODWARD
BIRMINGHAM
MI 6-2200 JOrdan 6-3933

'54 LINCOLN CAPRI 4-DR. Power steering, Power brakes, Power windows, Power seats, auto. transmission, R&H, etc. Low mileage and sharp
LAKE ORION MOTOR SALES
M24 at Clarkston Rd.
FORD — MERCURY
MY 2-2611

BUY HERE!
PAY HERE!
Just 7 days to move 50 sharp car '46 to '52 models. $69 to $495. Bring your badge and $2. Drive one home. Immediately delivery.
SAVON USED CARS
833 Haynes Corner of Hunter Blvd
Midwest 6-2756 Birmingham

MERCURY 1952 CUSTOM 2 DOOR. Radio, heater, Mercomatic. 2 tone. Premium tires, $695.

Bob Frost, Inc.

LINCOLN MERCURY AND CONTINENTAL DEALER
850 S. WOODWARD
BIRMINGHAM
MI 6-2200 JOrdan 6-3933

1952 MONTEREY MERCURY 4 dr. fully equipped, $100 and take over payments 136 Auburn. FE 5-0697.

1954 MERCURY, TUDOR, RADIO & heater, maroon finish. $1,095.

CENTRAL

LINCOLN-MERCURY
Cass at Pike Sts.
FE 4-3885

1 — '55 RAMBLER HARDTOP, Demo.
1 — '55 V8 Hudson Hollywood Hardtop, Demo.
Jacobson's Motor Sales
Your Rambler-Hudson Dealer
Corner Pike & Cass

OLDS 1953 HOLIDAY HARDTOP coupe, loaded with extras including full power. New car appearance. Today's bargain special at $1295 full price. Just your car down. Easy GMAC terms.

Haskins Chev.

6781 Dixie Highway at M-15
MAple 5-5071 Open Nites 'til 9

OLDS '52 SUPER 88 RADIO, heater, Hydramatic. Whitewalls. Exc. cond. MI 4-9843.

LOOK AND GO

TO 232 S. SAGINAW

'55 Ford Convertible
This ivory sunliner has a black body, auto. transmission, radio, heater, white walls, and looks and runs like new $1895

'55 Pontiac Catalina
This spotless 2 tone ivory and green is completely equipped. Special price today $1845. Come in and drive it.

'54 Pontiac Wagon
An exceptional clean, 4-dr deluxe wagon with radio heater and sun visor, 2-tone paint and high rubber. Look this one over. $1445

'54 Ford 2-Dr. 8 Cylinder
This one is priced to sell. Sherwood green sparking chrome, radio, heater, hurry if you want this one $945

'53 Chev. Bel Air 2-Dr.
Sapphire ivory over dark blue. Radio, heater, white wall tires, priced to move out fast $825

'53 Dodge 4-Dr.
Forest green with matching seat covers, radio, heater. Most any car down. Full price $795

'52 Plymouth Wagon
Radio, heater, light green vinyl interior. This is the dual purpose car you have been looking for $695

MANY MORE TO CHOOSE FROM
$35 to $300

RIEMENSCHNEIDER DODGE-PLYMOUTH
Hard to spell easy to deal with
232 S. Saginaw FE 2-9131

For Sale Cars 91

THE

Reconditioned—my mech. Inspected—personally Guaranteed—100% Honesty—a principle Time—up to 30 mos. Spot
BILL SPENCE
USED CARS
62 Oakland Ave. FE 4-7333

SPECTACULAR!
'56 Dodge HT
'56 Ford Victoria
'54 Buick 2 dr.
'53 Chevie Ford Coupe
'53 Chevie 2 dr.
'53 Ford 2 dr.
'52 Ford 2 dr.
'51 Fords (2 & 4 dr.)
'51 Chevie 2 dr.
'53 Ford Pick-up
HURON MTR. SALES
952 W. Huron FE 2-3641

'53 OLDS ROCKET 88, 2 DR. HYdramatic, radio, heater, whitewall tires, will trade, terms to suit.
CARKNER MOTOR SALES
666 S. WOODWARD
Birmingham MI 4-3410

OLDSMOBILES
NEW AND USED
FOR A GOOD DEAL
AND
A SQUARE DEAL
SEE
HOUGHTEN & SON
YOUR FRIENDLY OLDSMOBILE AND GMC TRUCK DEALER

1953 PACKARD CLIPPER DEluxe. Club coupe. Radio. Heater. Automatic transmission. Whitewall tires. Very clean. Only $895.
HOWARD LARE, INC.
2705 Orchard Lake Rd. Keego

'56 PACKARDS NEW. BIG DIScounts. Liberal Trade
MAZUREK MOTOR SALES
South Blvd. at Woodward FE 4-9587

LOOK!

1956 Chrysler New Yorker 4-dr. 280 h.p. special hard-top trim. Full power such as steering brakes, push button Power Flite drive, radio, rear speaker. Instant heater. Premium Nylon white wall tires. Beautiful super two-tone paint. Plus equipment too numerous to mention. Demo.

1955 Plymouth Plaza Club Sedan. This week's economy special.

1953 Pontiac, 8 cyl., 2-dr. Fully equipped. Beautiful condition throughout.

1953 Plymouth Club Sedan. New car condition. A treat to the eyes.

1952 Dodge Coronet Club, 2-door Gyromatic drive, R&H. A real performer.

1953 DeSoto, 4-dr. Firedome V8. Auto drive, R&H, ww tires, a real nice car.

1954 Plymouth Station Wagon. Strictly one owner. Just the all purpose car for you. Business, pleasure, camping and 101 uses.

CLARKSTON MOTOR SALES
32 S. MAIN ST.,
CLARKSTON
CHRYSLER — PLYMOUTH
Open 8 a.m. to 8 p.m. Daily
MA 5-5141

WANT MORE for YOUR MONEY?
YOU'LL GET IT
HERE!

1953 FORD
Ranch Wagon, two-tone blue finish. Heater and defroster, see it today. Only $875.

1953 MERCURY
Monterey Hardtop. Two-tone red and ivory with radio and heater. Low mileage. This is an exceptionally clean car. Priced to sell quick. Hurry and see it. Dealers welcome.

1951 CHEVROLET
Deluxe 2-door with two-tone grey finish, radio, heater and power glide. Runs good. $175 full price. See it today. Dealers welcome.

1951 STUDEBAKER
Champion with heater, defroster, overdrive. Light green finish. Excellen motor and tires. Special at only $265 full price. See it today.

1955 CHEVROLET
Bel Air hard-top coupe. Radio, heater, Power-Glide, whitewalls, special two-tone paint. Low mileage $1695. See it today.

1953 CHEVROLET
210 2-door sedan. Beautiful two-tone blue with heater and defrosters. Excellent motor and tires. $595 full price. A real buy. Dealers welcome.

1952 CADILLAC
62 Coupe two-tone green, whitewall tires, radio and heater. Low mileage. Priced to sell quick. Better hurry!

1953 NASH
Statesman, two-tone maroon and grey. Radio and heater. $695 full price. Don't miss it.

NORTH CHEVROLET

1000 S. Woodward Ave.
Birmingham MI 4-2735

For Sale Cars 91

OLDS, 1955, SUPER 4-DR. FULLY equipped. Power brakes, low mileage. FE 5-6304.

'51 JEEP STATION WAGON, 6 passenger, 4-wheel drive, mud grip tires, one owner guaranteed perfect throughout. Phone FE 2-9655, Rogers Sales & Service.

1952 PLYMOUTH, 4-DR., R&H, new ww tires, turn signals, exc. cond. 1336 Cole, Birmingham.

1952 PLYMOUTH 4 DR. LIGHT blue. R & H, Windshield washers, directional signals. $450. MA 6-9531.

1940 PLYMOUTH 2 DR. sedan, 1950 motor, radio and heater, new plates, good running condition, $85. OR 3-1186, call after 6 p.m.

PONTIAC 1951 8 2 DOOR. RADIO, heater, hydramatic. $395. $10 dn. down.

Bob Frost, Inc.

LINCOLN MERCURY AND CONTINENTAL DEALER
850 S. WOODWARD
BIRMINGHAM
MI 6-2200 JOrdan 6-3933

SHARP CARS!
Always a good selection.
Taylor Chevrolet Sales
OAKLAND CO'S OLDEST CHEVROLET DEALERSHIP
Market 4-1561 Walled Lake

'54 PONT. CHIEFTAIN DEL. Everything. FE 8-0631.

'56 PONTIAC STARCHIEF 4 DR. hardtop. 400 miles. Must sell immediately. $2600. OR 3-5745.

'52 PONTIAC FULLY EQUIPPED. $495. OR 3-7135.

'55 4 DOOR STAR CHIEF. LOW mileage. Plenty of extras. Bargain. MA 6-6626.

WILL ACCEPT
Outboard motors, boats, appliances, guns, cameras, etc. As part payment of a good used car balance easy terms.
BILL SPENCE
USED CARS
62 Oakland Ave. FE 4-7333

WHY WALK? USE WHEELS. JOIN our riding club. No down payment necessary. Free Gold Bell Gift stamps
LAKE ORION MOTOR SALES
M24 at Clarkston Rd.
FORD — MERCURY
MY 2-2611

PONTIAC 1954 SEDAN COUPE. Radio, heater, hydramatic. $1045.

Bob Frost, Inc.

LINCOLN MERCURY AND CONTINENTAL DEALER
850 S. WOODWARD
BIRMINGHAM
MI 6-2200 JOrdan 6-3933

SPECIAL THIS WEEK

1952 Plymouth 4 door sedan
1953 Plymouth 4 door sedan
1952 Chevie 4 door sedan
NO MONEY DOWN
$395 FULL PRICE
60 other cars to choose from
COMMUNITY MOTORS'
OL 2-9481 ROCHESTER
Open till 10 p.m.

STUDEBAKER 1953, RADIO, heater, overdrive. Clean. $250. Can arrange terms. 1274 Round Lake Rd. EM 3-0117.

To Buy, Sell, Trade
SEE
SCHUTZ MOTORS
912 S. Woodward, B'ham
MI 4-7811

'53 STUDEBAKER CHAMPION, Regal 4 dr. Overdrive, radio, heater. If you want outstanding gas mileage, try this one.
CARKNER MOTOR SALES
666 S. WOODWARD
Birmingham MI 4-3410

OLIVER BUICK

Better Buys

'53 Buick
Super 4-Dr., 1 Owner
$1095

'51 Cadillac
'62' 4-Dr., R & H
$1095

'55 Pontiac
4-Dr. 870, R & H, Hydra.
$1795

'52 Plymouth
2-Dr., R & H.
Runs very good.
$395

'54 Mercury
2-Dr., R & H, Sharp
$1295

'55 Chevrolet
2-Dr., R & H, Low Miles
$1395

'51 Olds
2-Dr., R & H, 2-Tone
$495

'55 Buick
Special 2-Dr., R&H, Dyna.
$1895

'55 Ford
4-Dr., V-8, R & H
$1495

'52 Olds
4-Dr., R & H, 1 Owner
$895

OLIVER BUICK

210 Orchard Lake Rd.
FE 2-9101
Open 'til 9:00

TURN TO TURNER

For the BEST
In "WHEELS and DEALS"

'54 Ford 2 dr.	$799
'53 Merc. Mont. hardtop	$999
'52 Ply. 4 dr.	$499
'55 Chev. hardtop	$1699
'54 Chev. 2 dr.	$799
'54 Pont. dl. 4 dr.	$1044
'52 Ford 2 dr.	$499
'55 Chev. Bel Air	$1499
'54 Ply. 4 dr.	$799
'53 Ford hardtop	$944
'52 Chev. 4 dr.	$499
'53 Ford rch. wgn.	$899
'55 Ply. sta. wgn.	$1499
'52 Chev. hardtop	$699
'53 Ply. 2 dr.	$599
'53 Olds 98 4 dr.	$899
'51 Chev. 2 dr.	$244
'53 Dodge hardtop	$644
'53 Ford 2 dr.	$644
'52 Pont. conv.	$599
'51 Ply. 2 dr.	$244
'53 Pont. hardtop	$899
'53 Chev. 2 dr.	$644
'55 Chev. st. wgn.	$1499
'51 Ford 4 dr.	$244
'53 Pont. dlx. 8	$899
'54 Buick hardtop	$1499
'53 De Soto 4 dr.	$699

$10.00 DOWN DELIVERS
ANY OF THE CARS BELOW

1952 Nash Sta. Wgn.	1952 Dodge 4 door
1951 Mercury 4 door	1950 Chev. Sta. Wgn.
1951 Ford ½ t. pickup	1951 Chev. ½ t. pickup
1950 Ford Sta. Wgn.	1952 Chev. 2 door

USE OUR BUDGET PLAN
NO MONEY DN. ON ALL SERVICE WORK!
Have all of your car service needs taken care of at once. Make only one small payment. Come in today! Avoid costly delay!

Harold Turner, Ford

464 S. Woodward Ave.
Birmingham MIdwest 4-7500
A PHONE CALL
STARTS A COURTESY CAR

SOMETHING

A LITTLE BIT
FINER
THAN THE
FINEST

THAT IS WHAT WE TRY TO OFFER OUR CUSTOMERS AT THE
PONTIAC RETAIL STORE
STOP IN AND COMPARE OUR FINE SELECTION OF USED CARS

'55 Pont. Star Chief Cat. $2095
Radio and Heater, Hydramatic, Full Power

'55 Pont. Star Chief 4 dr. $1995
Radio and Heater, Power Steering, Hydramatic

'55 Pont. Star Chief 4 dr. 1945
Radio and Heater and Hydramatic

'55 Ford Custom 2 dr. $1495
Radio and Heater and Ford-O-Matic

'54 Pont. Star Chief Cat. $1495
A very sharp car

'54 Pont. S-C Cust. 4 dr. $1395
Radio and Heater and Hydramatic, Power Steering

'54 Pont. Deluxe 2 dr. $1195
Radio and Heater and Hydramatic

'54 Chevrolet 2 door $1195
Radio and Heater, excellent condition.

'53 Pontiac 4 door $1095
Radio and Heater, Hydra., power steering.

'54 Ford club coupe $1095
Radio and Heater. Standard Shift. Extra Clean

'53 Chev. 4 dr. $ 895
Radio and Heater, P.G. Raven Black Finish—Sharp

'52 Pont. 2 dr. and 4 dr. $ 595
Radio and Heater

'52 Ford Custom 2 dr. $ 595
Radio and Heater

'52 Dodge 2 door $ 475
Radio and Heater

'49 Chevrolet 4 door $ 295
Radio and Heater, one owner, like new.

PONTIAC

RETAIL STORE
65 MT. CLEMENS ST. FE 3-7117
BEHIND THE POST OFFICE

GUESSING COST $-MONEY-$

THE ONLY PLACE YOU MIGHT MAKE MONEY BY GUESSING IS ON A RADIO QUIZ . . .

HERE AT
MATTHEWS-HARGREAVES
WE DON'T GUESS ABOUT "OK" USED CARS . . .
WE KNOW

'55 Chevrolet V-8 conv. $1895
Two tone yellow and ivory, radio and heater, low mileage, Powerglide, white wall tires, A real beauty.

'55 Chev. V-8 Bel Air h.t. $1795
Two tone turquoise and ivory, radio and heater, w/wall tires, perfect inside and out. Just the car to please you.

'55 Chev. Bel Air 4 dr. V-8. $1745
Two tone light green and ivory, radio and heater, Powerglide, w/wall tires, like new. You will appreciate this one.

'55 Chev. 6 cyl. 2 door $1495
Two tone beige and brown. Real economical little car. Low mileage and very clean.

'54 Chevrolet 2 door $ 845
Solid Robins Egg Blue, radio and heater, turn signals, Guaranteed.

'53 Chevrolet 2 door $ 845
Black finish, like new, heater, Powerglide. One for the particular buyer.

'52 Pontiac 2 door 8 $ 795
Two ton black and ivory, radio and heater, hydramatic, seat covers, w/wall tires.

'51 Buick super hardtop $ 595
Two tone blue and ivory, radio and heater, Dynaflow. See it today, don't wait.

'50 Pontiac 2 door $ 395
Two tone grey and ivory, radio and heater, Hydramatic, w/wall tires. Wonderful transportation.

'50 Olds 88 4 door $ 595
Original blue finish, radio and heater, Hydramatic. Nearly new w/wall tires. The best for so little.

'51 Chevrolet 4 door $ 595
Green finish, radio and heater, Powerglide. Lots of care free miles left. Come in and see it.

'50 Cadillac conv. $ 895
Finish like new. Just the car for the careful buyer. Come in and see it.

MATTHEWS HARGREAVES

"Your CHEVROLET Dealer"
221 S. Saginaw St. FE 4-4546

A-1 USED CARS

TRADE NOW.
No Payments 'til May

STOCK NO.
2883—'55 Ford 2 dr. 8 cyl. $1395
2896—'53 Pont. Chief. 8 $ 745
2986—'54 Ford 4 dr. sed. $ 850
2989—'52 Merc. spt. cpe. $ 695
3016—'54 Pont. 4 dr. sed. $ 995
3146—'53 DeSoto cus. cp. $ 895
3143—'54 Ford sta. wgn. $1095
3130—'53 Chev. 2 dr. sed. $ 685
3126—'54 Oldsmobile super 88 4 door $1745
3125—'53 Oldsmobile super 88 4 door $1095
3122—'51 Oldsmobile super 88 2 door $ 595

SPECIAL! SPECIAL!
3119—'55 Linc. Capri 4 dr. $2695

TRANSPORTATION SPECIALS

'49 Chrysler	'49 Studebaker
'50 Ford	'47 Ford
'49 Ford	'42 Mercury
'50 Studebaker	'48 Buick

"Cy Owens"

147 S. SAGINAW ST.
FE 5-4101 FE 5-3588
Open 8 A.M. to 9 P.M.

Ward's TV Service
TV, Radio, Car Radio
FE 2-2976 46 N. Hilldale
OPEN EVENINGS

'56 Zenith TV
SAVE $70.00


Model X2247
The TRAYMORE
Handsome Zenith 21-in. Console TV with Zenith TOP TUNING, Built-in UHF/VHF antenna. Mahogany color.
STEFANSKI
Radio & Television Sales & Service
FE 2-6967
1157 W. Huron St.

Today's Radio Programs

WJR, (760) CKLW, (800) WWJ, (950) WCAR, (1130) WXYZ, (1270) WPON, (1460) WJBK, (1490)

TONIGHT
6:00—WJR, Joseph Hainline
WWJ, News by Lewis
WXYZ, Wattrick
CKLW, News, Sports
WJBK, News, McLeod
WCAR, News, Caravan
WPON, News
6:30—WJR, Bob Reynolds
WWJ, Ross Mulholland
WXYZ, Bill Stern
CKLW, Eddie Chase
WJBK, Don McLeod
WCAR, Caravan of Music
WPON, Sports Slants
7:00—WJR, Guest House
WWJ, Three Star Extra
WXYZ, Stars at Seven
CKLW, Fulton Lewis Jr.
WJBK, News, Mickey Shorr
WPON, News, Record Room
7:30—WJR, Guest House
WWJ, Morgan Beatty
WXYZ, Day's Events
CKLW, Gabriel Heatter
WJBK, Mickey Shorr
WPON, Record Room
8:00—WJR, Bing Crosby
WWJ, Dragnet
WXYZ, Edw. Morgan
CKLW, Gangbusters
WJBK, News, Mickey Shorr
WPON, News, Record Room
8:30—WJR, FBI
WWJ, Lone Ranger
WXYZ, Better Tomorrow
CKLW, Public Prosecutor
WJBK, Mickey Shorr
WPON, Record Room
9:00—WJR, News, J. Carson
WWJ, You Bet Your Life
WXYZ, Town Meeting
CKLW, Bob & Ray
WJBK, News, Mickey Shorr
WPON, News, Zee, Orville
9:30—WJR, Amos-Andy
WWJ, Truth, Consequences
WXYZ, Town Meeting
CKLW, Bob & Ray
WJBK, Mickey Shorr
WPON, Zee and Orville
10:00—WJR, Newsmakers
WWJ, Fibber McGee
WXYZ, Vandercook
CKLW, Jim Van Kuren
WJBK, News, Mickey Shorr
WPON, News
10:30—WJR, Believe, C. Massey
WWJ, News by Lewis
WXYZ, Fights
CKLW, Ted McCoy
WJBK, Mickey Shorr
WPON, Zee and Orville
11:00—WJR, Joseph Hainline
WWJ, Bruce Mayer
WXYZ, News, Top Town
CKLW, News, Sports
WJBK, News, Mickey Shorr
WPON, News, Sports
11:30—WJR, Midnight Music
WWJ, Bruce Mayer
WXYZ, Top of the Town
CKLW, Ted McCoy
WJBK, Mickey Shorr
WPON, Blues Chaser.

THURSDAY MORNING
6:00—WJR, Jim Vinall
WWJ, News
WXYZ, Fred Wolf
CKLW, Rooster Club
WJBK, Gentile, Binge
WPON, Cowboy Hank
6:30—WJR, Voice of Agriclt.
WWJ, Bob Maxwell
WXYZ, Fred Wolf
CKLW, Guy Nunn
WJBK, News, Gentile, Binge
WPON, Rise 'n' Shine
7:00—WJR, Jim Vinall
WWJ, Bob Maxwell
WXYZ, News, Osgood
CKLW, News, David
WJBK, News, Gentile, Binge
WCAR, News, Coffee
WPON, News, Rise 'n' Shine
7:30—WJR, Music Hall
WWJ, Bob Maxwell
WXYZ, News, Osgood
CKLW, Terrence O'Dell
WJBK, News, Gentile, Binge
WCAR, Coffee With Clem
WPON, News, Rise 'n' Shine
8:00—WJR, Jack White
WWJ, Bob Maxwell
WXYZ, News, Osgood
CKLW, News, David
WJBK, News, Gentile, Binge
WCAR, News, Coffee
WPON, News
8:30—WJR, Music Hall
WWJ, Bob Maxwell
WXYZ, Fred Wolf
CKLW, Toby David
WJBK, News, Gentile, Binge
WCAR, Coffee with Clem
WPON, Rise 'n' Shine
9:00—WJR, William Sheehan
WWJ, Minute Parade
WXYZ, Breakfast Club
CKLW, News, David
WJBK, News, Tom George
WCAR, News, Roundup
WPON, News, Magic Carpet
9:30—WJR, Mrs. Page
WWJ, Minute Parade
WXYZ, Breakfast Club
CKLW, Toby David
WJBK, Tom George
WCAR, Rhythm Roundup
WPON, WPON Goes Calling
10:00—WJR, Arthur Godfrey
WWJ, Weekday
WXYZ, My True Story
CKLW, News, Homechats
WJBK, News, Tom George
WCAR, News, Temple
WPON, News, Party
10:30—WJR, Arthur Godfrey
WWJ, Weekday
WXYZ, When a Girl Marries
CKLW, Mary Morgan
WJBK, Tom George
WCAR, Birmingham High S.
WPON, Pontiac Party
11:00—WJR, Arthur Godfrey
WWJ, Weekday
WXYZ, Walt Disney
CKLW, Story Time
WJBK, News, Tom George
WCAR, News, Music
WPON, News, Party
11:30—WJR, Make Up Mind
WWJ, Weekday
WXYZ, News, Winter
CKLW, Queen for a Day
WJBK, Tom George
WCAR, Music in the Air
WPON, Pontiac Party

THURSDAY AFTERNOON
12:00—WJR, Jack White
WWJ, News by Cederburg
WXYZ, News, Winter
CKLW, News, Ken Griffin
WJBK, News, Tom George
WCAR, News Music
WPON, News
12:30—WJR, Time for Music
WWJ, Faye Elizabeth
WXYZ, News Ace
CKLW, Bud Davies
WJBK, Tom George
WCAR, Music in the Air
WPON, Luncheon Music
1:00—WJR, Road of Life
WWJ, Ross Mulholland
WXYZ, Paul Winter
CKLW, Melachrino Strings
WJBK, News, Tom George
WCAR, News, Caravan
WPON, News, Parlor
1:30—WJR, Young Dr. Malone
WWJ, Ross Mulholland
WXYZ, News, Winter
CKLW, Bud Davies
WJBK, Tom George
WCAR, Caravan of Music
WPON, Guy Nunn
2:00—WJR, 2nd Mrs. Burton
WWJ, Ross Mulholland
WXYZ, News, Winter
CKLW, Bud Davies
WJBK, News, Don McLeod
WCAR, News, Caravan
WPON, News, Nelson Eddy
2:30—WJR, Nora Drake
WWJ, Weekday
WXYZ, News, Winter
CKLW, Bud Davies
WJBK, Don McLeod
WCAR, Caravan of Music
WPON, Club 1460
3:00—WJR, Wendy Warren
WWJ, Weekday
WXYZ, Ed McKenzie
CKLW, Bud Davies
WJBK, News, Don McLeod
WCAR, News, Caravan
WPON, News, Club 1460
3:30—WJR, House Party
WWJ, Hotel for Pets
WXYZ, News, McKenzie
CKLW, Bud Davies
WJBK Don McLeod
WCAR, Caravan of Music
WPON, Club 1460
4:00—WJR, Parade of Bands
WWJ, Right to Happiness
WXYZ, Wattrick-Sports
CKLW, Eddie Chase
WJBK, News, Don McLeod
WCAR, News, Caravan
WPON, Community News
4:30—WJR, Music Hall
WWJ, Pepper Young
WXYZ, News, McKenzie
CKLW, Eddie Chase
WJBK, Don McLeod
WCAR, Caravan of Music
WPON, Club 1460
5:00—WJR, William Sheehan
WWJ, News at 5
WXYZ, Wattrick-Sports
CKLW, Eddie Chase
WJBK, News, Don McLeod
WCAR, News, Caravan
WPON, News, Serenade
5:30—WJR, Music Hall
WWJ, Jim Deland
WXYZ, News, McKenzie
CKLW, Eddie Chase
WJBK, Don McLeod
WCAR, Caravan of Music
WPON, Dinner Serenade

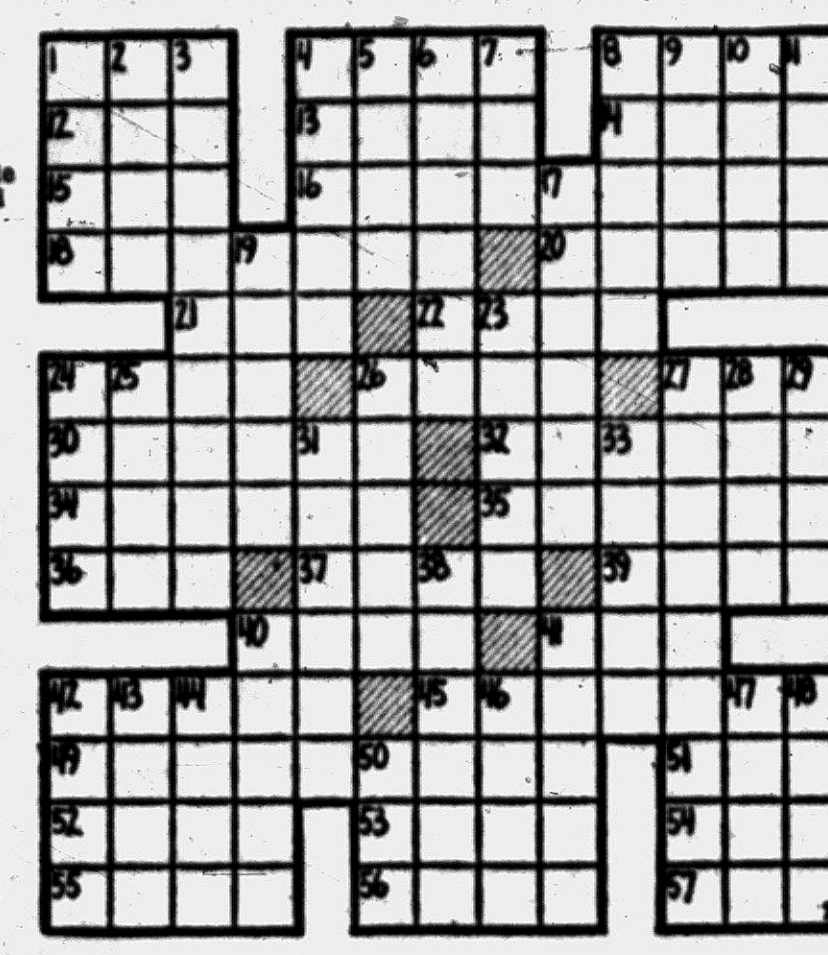

ACROSS
1 Baked Virginia —
4 Deeds
8 Erect
12 Malt beverage
13 Serve the table
14 Heraldic band
15 Paving substance
16 Allegation
18 Accompanies
20 Comforted
21 Dessert is served at the meal's —
22 Employs
24 Month
26 Small ball
27 Damage
30 Wild ass
32 Bridge holding
34 Harangue
35 Revised
36 Pigpen
37 Fathers
39 Hardy heroine
40 Portend
41 Through
42 Eagle's nest
45 Tales
49 Pass
51 Exist
52 Mark
53 Ancient Syria
54 Falsehood
55 Writing fluids
56 Cape
57 Indian weight

DOWN
1 Detest
2 Sad cry
3 Hired
4 Certificate of merit
5 Throw
6 Gauze
7 Female saint (ab.)
8 High tribunals
9 Discord goddess
10 Century plant
11 Tear
17 Thatched
19 Russian lake
23 Cloys
24 Brief notes
25 Entity
26 — and butter
28 Playing cards
27 Fabrics
29 Communists
31 Taro roots
33 Saltpeter
38 Wish for
40 Twining plants
41 Rhymes
42 Gudrun's husband
43 Potato-eating country
44 — and file
46 Musical syllables
47 Great Lake
48 Foreteller
50 Cooking vessel

Oscar Awards Given Tonight

Filmland's Best in 1955 Vie for Top Honors; Last Appearance for Grace

By JAMES BACON

HOLLYWOOD (AP) — Tonight is Oscar night in movietown and for the first time this traditionally gay night will be tinged with a little sadness.

* * *

Never before in the 28-years of the Academy Awards has a dead man been one of the favorites to win a top Oscar. Then too it is expected to be the last Hollywood appearance of Grace Kelly, a movie queen soon to become a real princess.

Many in Hollywood feel that if the late James Dean doesn't win the top acting award, the Academy should give him a special Oscar. The brilliant young actor was nominated for "East of Eden."

* * *

Dean was killed last September in a car crash, but he still gets more fan mail than any other star on the Warner lot.

He could well win. He's the choice of many, including Frank Sinatra, who was nominated himself for "Man With the Golden Arm."

BORGNINE TOP FAVORITE

But Hollywood is a practical town. Most of the voters want to see an Oscar go to someone who can get some good out of it. That makes Ernest (Marty) Borgnine the favorite.

Others in the top acting circle are James Cagney and Spencer Tracy. Both are previous winners and both gave performances, Cagney in "Love Me or Leave Me" and Tracy in "Bad Day at Black Rock," that are Oscar caliber.

* * *

Among the girls, it's a down-to-the-final-gun race between the Italian Anna Magnani and Brooklyn's Susan Hayward. Magnani, one of the world's great actresses, scored in "Rose Tattoo." It was her first American picture and the part was tailor-made for her by playwright Tennessee Williams.

Miss Hayward, in the charmed circle for the fourth time, is up for the Lillian Roth story "I'll Cry Tomorrow." Her portrayal of a lush was superb.

Others in the top actress race are Katharine Hepburn ("Summertime"), Jennifer Jones ("Love Is a Many-Splendored Thing") and Eleanor Parker ("Interrupted Melody").

For best picture, "Marty" and "Mr. Roberts" are the favorites, but tough competition can be expected from "Picnic," "The Rose Tattoo" and "Love is a Many-Splendored thing."

* * *

The nation will be able to see and hear the big show over NBC-TV and radio from 10:30 to 12:15, EST.

Two Traffic Counts Jail Clarkston Man

Leslie Cocking, 45, of Clarkston, who appeared on two traffic counts yesterday before West Bloomfield Township Justice Elmer C. Dieterle, pleaded guilty to both and was sentenced to jail.

For driving without a license, Cocking was fined $25 with $25 costs and sent to jail for 10 days. For having defective equipment on his car, he was fined $15 with $10 costs.

SERVICE? Yes!
- T.V.
- Hi-Fi
- Radio
- Tape Recorders
- Record Players
- Inter-Comm. Systems
- P.A. Systems

BLAKE RADIO TV
3149 W. Huron
FE 4-5791

See Hampton for TV Free Home Trial
PHILCO RCA VICTOR
EMERSON ADMIRAL
CBS GENERAL
COLUMBIA ELECTRIC
DUMONT SYLVANIA
Terms Available
Trade-ins Accepted
Free Service Calls
HAMPTON'S
825 W. Huron

Used TV Bargains
NOTHING DOWN
$5.00 A MONTH
JA-COX TV
443 S. Saginaw FE 5-4020

Buy Early for Easter
You'll Love the New
SPRING SHOES
Economy Shoe Store
552 N. Perry

MUNTZ TV
SERVICE
Member of Oakland County Electronics Association
FE 4-1515
Open Eve. Till 10 P. M.
C & V TV 158 Oakland

USED TV SETS
$25.00 to $99.50
5.00 a Week
HAMPTON ELECTRIC
825 W. Huron

Today's Television Programs

Programs furnished by stations listed in this column are subject to change without notice.

Channel 2—WJBK-TV Channel 4—WWJ-TV Channel 7—WXYZ-TV Channel 9—CKLW-TV

TONIGHT'S TV HIGHLIGHTS

6:00—(7) Buffalo Bill Jr. Dick Jones in "Legacy of Jesse James." (9) Circle 9 Theater. Gene Autry in "Western Jamboree," Gene helps girl turn money-losing ranch into dude ranch. (4) News and Sports. Paul Williams, Bill Flemming.

6:15—(4) Sonny Eliot. Variety, comedy. (2) News. Jac LeGoff.

6:25—(2) TV Weatherman. Dr. Everett Phelps.

6:30—(7) My Little Margie. Gale Storm in "The Convention Story." (4) Death Valley Days. Short clerk and tall miner vie for hand of same girl and her problem is solved with the aid of an anthropologist in "Mr. Bigfoot." (2) Linkletter's Kids. Art interviews moppets.

6:45—(2) News. Doug Edwards.

7:00—(7) Kukla, Fran and Ollie. Puppet comedy. (9) The Lone Wolf. Louis Hayward finds mystery in "Honolulu." (4) Amos 'n' Andy. Sapphire's old boy friend gives the Kingfish a rough time in "Mr. Jackson Comes to Town." (2) San Francisco Beat. San Francisco police hunt a "Cop Killer."

7:15—(7) News. John Daly.

7:30—(7) Disneyland. "The Goofy Sports Story," cartoons salute sports from the first Olympia to the present. Goofy is seen as Olympic champion; bumbling skier; unorthodox baseball player and football star. (9) Million Dollar Movie. Yvonne DeCarlo, Rod Cameron, David Bruce in "Salome Where She Danced." (4) Eddie Fisher Show. Songs in salute to spring. (2) Film Theater. Drama TBA.

7:45—(4) News Caravan. John Cameron Swayze.

8:00—(4) Mr. District Attorney. David Brian stars in drama. (2) Arthur Godfrey and His Friends Tony Martin subs for vacationing Godfrey, Cyd Charisse, Polly Bergen, Jack E. Leonard, guests.

8:30—(7) MGM Parade. Part two of "Captains Courageous," starring Spencer Tracy, Freddie Bartholomew, Mickey Rooney, Lionel Barrymore. Young boy learns to live aboard Gloucester fishing schooner. (4) Father Knows Best. Salesman Jim Anderson learns that comedy writing and writing sales orders are very different in "Art of Salesmanship" starring Robert Young, Jane Wyatt.

9:00—(7) Masquerade Party. Panel quiz with guests disguised to stump the experts. (9) Cross Canada Hit Parade. Top tunes, guest disk jockey. (4) Television Theater. Joe Maross plays Don Birnam the troubled writer in Charles Jackson's "The Lost Weekend." (2) The Millionaire. Couple about to lose home they keep for war orphans get million dollar gift in "The Story of Eric Vincent" with James Anderson, Carol Stone, Hurd Hatfield.

9:30—(7) Break the Bank. Quiz with Bert Parks, host. (9) Jackie Rae Show. Musical variety. (2) I've got a Secret. Garry Moore host on panel quiz.

10:00 — (7) Wednesday Night Fights. Hector Constance vs. Virgil Akins, 10-round welterweight bout. (9) Mr. and Mrs. North. The Norths find a kidnaped baby in their apartment in "Pretty Baby" starring Barbara Britton, Richard Denning. (4) This Is Your Life. Ralph Edwards re-creates life story of surprise guest. (2) 20th Century Fox Hour. George Saunders, Dana Wynter, Robert Stack, Scott Forbes in "Laura," drama of man's possessiveness that leads to murder.

10:30—(9) City Detective. Rod Cameron in "Lonely Hearts," mystery. (4) Academy Awards Presentation. Motion picture awards presented from Hollywood and New York. Jerry Lewis, host in Hollywood with Eleanor Parker, Claire Trevor, William Holden, Marisa Pavan, Arthur O'Connell, Natalie Wood, Jack Lemmon, Susan Hayward, Jo Van Fleet, Maurice Chevalier, Ernest Borgnine, Eve Marie Saint, Edmond O'Brien, Grace Kelly, Audrey Hepburn, Jane Powell, Dean Martin, Frank Sinatra from Hollywood; Claudette Colbert, hostess, Arthur Kennedy, Harry Belafonte, Eddie Fisher from New York; Cantinflas in Mexico. Jennifer Jones in London, Marlon Brando in Manila. Anna Magnani in Rome, Betsy Blair in Madrid, all on film.

10:45—(7) Sports Headlines. Don Wattrick.

11:00—(7) Soupy's On. Variety with Soupy Sales. (9) National News. (2) News. Jac LeGoff.

11:15—(7) Premiere Playhouse. Ronald Howard in Flannel Foot." (9) Good Neighbor Theater. Lloyd Nolan, Jane Wyatt, Audie Murphy in "Bad Boy," how juvenile delinquent is helped. (2) Miss Fairweather. Bette Wright.

11:20—(2) Les Paul and Mary Ford. Music.

11:25—(2) Nightwatch Theater. Raymond Walburn in "Father Makes Good."

THURSDAY MORNING

6:50—(2) Meditations. (4) Today's Farm Report.

6:55—(2) On the Farm Front..

7:00—(2) Good Morning. (4) Today.

7:25—(2) News.

7:30—(2) Good Morning. (7) Country Close-Up.

8:00—(2) Cartoon Classroom. (7) Little Rascals.

8:30—(2) Captain Kangaroo. (7) Wixie Wonderland.

9:00—(4) Romper Room.

9:30—(2) Love Story. (7) Heartthrob Theater.

9:55—(4) Faye Elizabeth

10:00—(2) Garry Moore Show. (4) Ding Dong School.

10:30—(2) Arthur Godfrey. (4) Ernie Kovacs Show.

10:55—(7) News, Story Studio.

11:00—(4) Home.

11:30—(2) Strike It Rich.

11:55—(7) News Ace. Robin & Ricky.

THURSDAY AFTERNOON

12:00—(2) Valiant Lady. (4) Tennessee Ernie. (7) 12 O'clock Comics.

12:10—(9) Prayer, Sign On.

12:15—(2) Love of Life. (9) Story Book.

12:30—(2) Search for Tomorrow. (4) Feather Your Nest. (7) Beulah. (9) Maggie Muggins.

12:45—(2) Guiding Light. (9) Featurette.

1:00—(2) Ladies Day. (4) (Color) Colorland. (7) Charm Kitchen. (9) News, Shoppers Show.

1:15—(4) Fun to Reduce.

1:30—(4) Jean McBride.

1:55—(4) Fran Harris.

2:00—(2) Robert Q. Lewis. (4) Hour of Shows. (7) Stars on Seven.

2:30—(2) Linkletter's Houseparty.

3:00—(2) The Big Payoff. (4) (Color) NBC Matinee Theater. (7) Afternoon Film Festival.

3:30—(2) Bob Crosby Show.

3:55—(9) News.

4:00—(2) Brighter Day. (4) A Date With Life. (9) Justice Colt.

4:15—(2) Secret Storm. (4) Modern Romances.

4:30—(2) On Your Account. (4) Queen for a Day.

5:00—(2) The Early Show. (4) Pinky Lee Show. (7) Mickey Mouse Club. (9) Dance Party.

5:30—(4) (Color) Howdy Doody. (7) Mickey Mouse Club. (9) Howdy Doody.

2 Young Brothers Die as Fire Sweeps Home

MARQUETTE (AP) — Two young brothers died yesterday in a fire which destroyed their cabin home at Beaver Grove, nine miles southeast of Marquette.

They were TLerry Thoune, 2½, and his brother, Phillip Jr., 10 months. The fire broke out while the mother was shopping at a grocery a few doors away.

Firemen from Marquette and Northern Branch State PRISON AT Marquette fought the blaze. Cause of the fire was not immediately determined.

Filmland Divorce Hassle

LOS ANGELES (AP) — Actress Jayne Mansfield faces a contested divorce. Her estranged husband Paul Mansfield, Dallas public relations agent, filed an answer yesterday to her suit and asked for custody of their 5-year-old daughter Jayne Marie. He denied her accusations of cruelty and claimed she was unfit as a mother.

Honduras has a $4,200,000 World Bank loan for highway maintenance.

Answer to Previous Puzzle

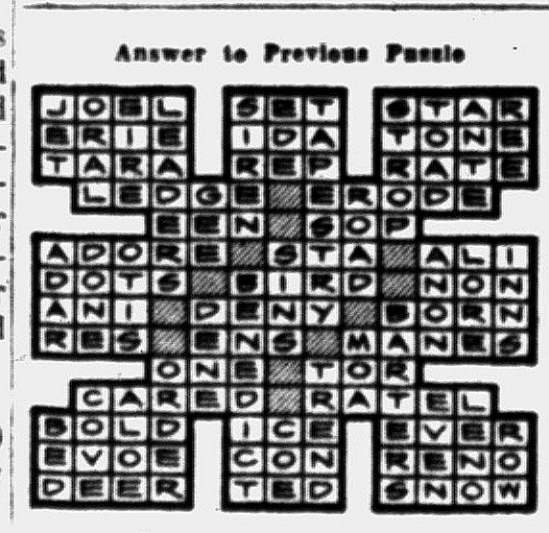

New 1956
General Electric
FREEZERS
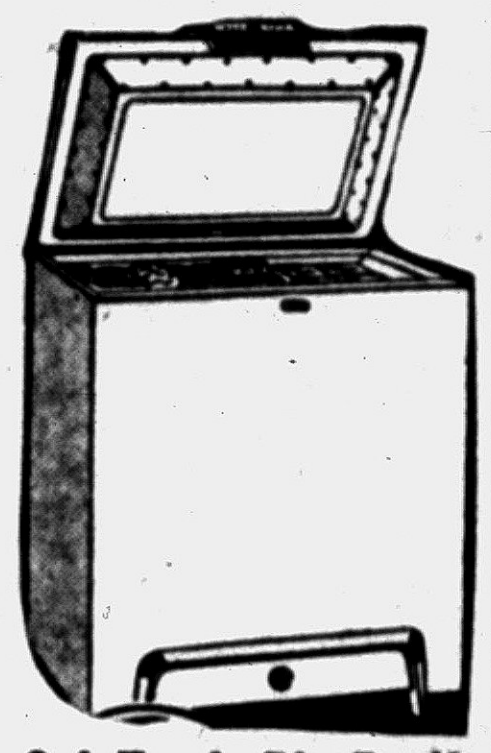
Get Tom's Big Deal!
24 Months to Pay
TOM'S ELECTRIC
Two Volume Locations
- 32430 Northwestern MAyfair 6-2561
- Walled Lake Shopping Center MArket 4-9559
Authorized Sales & Service

RESERVATIONS EVERYWHERE
Call
Delphine Finn Michaels
Elkin Travel Bureau
Midwest 6-2170
BIRMINGHAM 296 N. Hunter Blvd.

Do-It-Yourself
Tube Tester
Bring Them in by the Bagful!
Open Evenings 'til 9
Hampton Electric
825 W. Huron

TELEVISION & RADIO REPAIR SERVICE
ALL MAKES — Service Guaranteed!
Work Done by Graduate Technician!
30 Years Service in Pontiac!
FE 5-8413 **ROY'S** FE 5-8413
96 OAKLAND AVE.


CUSTOM BUILT
GARAGES
14x20 Size Complete **$690**
Completely finished with overhead steel door, concrete, pattern 106 siding, 210# shingles, 2 casement windows. Compare our work, compare our price . . . you'll be convinced!
D & M BUILDING SERVICE
9 S. JESSIE Phones: FE 2-7004 FE 2-8245

SPRING BRIGHTNESS IN
Designer Fabric
Draperies
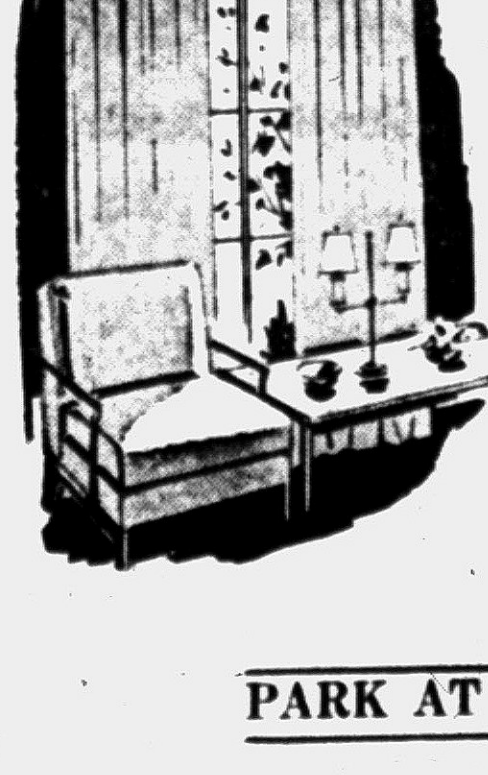
What brightens up a room quicker than light, airy, window decor? Custom-Made Drapes, Designer Fabrics.
See Our Selection!
- Cornice Boards
- Bamboo Drapes
- Shower Curtains
- Drapery Hardware

PARK AT OUR DOOR
Drayton Floor Fashions
4667 Dixie Highway—Drayton OR 3-2552

HIGH FIDELITY HEADQUARTERS
Wide Selection of Components
Catalogue "Net" Prices
Attractive Demonstration Room
Expert Guidance—Complete Installation
McCALLUM & DEAN
409 E. MAPLE, BIRMINGHAM MI 4-5230

ARMSTRONG LINOLEUM WALL
TILE
54" Wide
Ideal for Bath
Easy to Wash
Enough for Avg. Bath (20 Ft.) $5.80
29c Per Running Ft.

Interlocking Plastic Wall
TILE
Tile for Average Bath, 60 Sq. Ft. $14.40
3c Ea.
POSITIVELY NONE SOLD TO DEALERS!

Armstrong Rubber
TILE
$7.20 Buys Enough Tile for a 4x5 Bath
9c Ea.
6x6x1/8 Slightly Imperfect

Robbins Vinyl
TILE
Enough Tile for 5x5 Bath $12.00
12c Ea.

GENUINE KENTILE ASPHALT
TILE
Perfect Quality 9x9x1/8"
Brown and Black Marbles
Two Carloads in Stock
$9.60 Buys Enough Tile for a 9x10 Room
6c Ea.

Armstrong Inlaid
TILE
Enough Tile for Average 9'x10' Kitchen, Only $14.40
9c Ea.
Slightly Imperfect

99-101 S. Saginaw at Auburn
FREE — We Furnish Tools and Tile Cutters!
Free Parking at Rear of Store
Open Monday and Friday 'til 9 P. M.
The Floor Shop

Can President's Popularity in Oregon Lead to Unseating of Morse?

By MORRIE LANDSBERG

PORTLAND, Ore. (AP)—The big question in Oregon today is, "Can you like Ike and Wayne Morse at the same time?"

* * *

Judging from a survey of political opinion, it wouldn't be surprising if the independent-minded Oregon voter confounded Republican strategy and said a paradoxical "Yes."

Republicans, deeply determined to unseat Morse, are billing it as a direct test between President Eisenhower and the outspoken Democratic senator who was elected as a Republican in 1950. But not everyone sees it that way.

* * *

"There's nobody like him," a Democratic taxi driver said admiringly of the President. "Sure, I'll vote for him again." And Morse? "He's a real fighter, that guy. He's okay."

Eisenhower is riding high in popularity in Oregon, which he carried by a fat margin in 1952. How much of it will rub off on Morse's Republican opponent, probably Secretary of the Interior McKay, could very well decide the Senate election.

MORSE MAIN TARGET

Republicans, who call Morse a "turncoat" because of his party switching, will be spurred by other incentives. His retirement would help them regain Senate control—now 49-47 Democratic. And it would remove one of the administration's sharpest critics.

Oregon Democrats, however, almost gleefully welcomed Douglas McKay's last-minute candidacy. While hesitant to forecast their presidential chances, they predicted Morse would receive solid Democratic support and attract 10 to 20 per cent of the Republican vote.

* * *

Not all Republicans were happy that the party's national leaders, with Eisenhower's warmly worded sendoff, nudged McKay into filing for the May 18 primary. Some elements felt they had two less vulnerable candidates in Lamar Tooze, Portland attorney, who withdrew immediately, and former State Sen. Phil Hitchcock.

Hitchcock, a prominent Presbyterian lay leader, refused to step out. He remained on the Republican ballot along with Elmer Deetz, a dairyman, and George Altvater, a political unknown.

Morse is opposed for the Democratic nomination only by a political unknown, Woody Smith of Hood River.

* * *

McKay has been the favorite target of Morse's "giveaway" charges against the Eisenhower power partnership and other natural resources policies. These are sensitive issues in the Far West—especially in the Pacific Northwest, where the cry for "cheap power" is strong.

"I'm as delighted to see McKay in the Senate race," said Democratic State Chairman Howard Morgan, "as (Republican National Chairman) Leonard Hall is to see him out of the Cabinet."

McKAY DEFENDS POLICIES

But McKay is ready to defend his and Eisenhower's policies, and has challenged Democrats to "name one thing" the Republicans have given away.

McKay plans to resign as interior secretary before the primary. A former Oregon governor, McKay is 62 but in good shape, he says, to enter what he views as a tough campaign. Morse is 56.

Oregon, once a Republican stronghold, is gradually drifting toward a Democratic registration as its population grows.

* * *

In Grants Pass, near the California line, Glen Provost, a welder and Republican, declared he's "for Ike and nothing against Nixon." It was "Ike and Nixon without reserve" with insurance agent Carl Kennedy, also a Republican. Democrat Henry Turk, a gladiolus bulb grower, voted for Eisenhower last time but says he will not again.

In Eugene, one Democratic housewife declared for Adlai Stevenson; another said, "I'll take Ike over Stevenson." The Republican manager of a large department store backed Eisenhower. He said the overriding influence in this university and lumbering town is prosperity. "The people like it," he said.

* * *

A Democratic salesman in Salem, who had just changed his registration from Republican, contended business drops when farm income slackens and "the Democrats do more for the farmers." A Republican farmer visiting in the state capital also sized up the farm problem as the big issue but said the administration's soil bank program will work "if we give it a try."

UNITED SHIRT Distributors Downtown and at Tel-Huron

Royal Commission Recommending 3 New Grounds for British Divorce

LONDON (AP)—A royal commission recommended today that Britain recognize three new grounds for divorce, now limited to adultry, cruelty and desertion.

But it warned that the idea of life-long marriage is in danger through growing social acceptance of divorce as a casual matter.

The commission, headed by 68-year-old Lord Morton, spent 4½ years sifting evidence on Britain's altering marriage pattern in a study intended to help bring marriage laws up to date.

Its 300,000-word report carried this theme: divorce must not be made easier and all efforts should be made to bring divided couples together before dissolving a marriage.

GROUP IS UNANIMOUS

But the 19-member commission, including lawyers, educators and doctors, unanimously recommended recognition of these matters as grounds for divorce:

1. Wilful refusal of one party to consumate the marriage (instead of being a ground for nullity, as at present).

2. Artificial insemination of a wife without her husband's consent.

* * *

3. The fact that one party is a mental defective who has been detained for at least five years and who shows no hope of recovery from violent or dangerous characteristics.

Its report will be studied by the government and later debated in Parliament, which can adopt or reject all, or any, of the proposals.

RECOMMEND CHANGES

Among the main recommendations for divorce law changes is that a husband should have the same right as a wife to claim maintenance "where he is destitute and the wife has more than is reasonably sufficient for her own support."

* * *

Another is that a wife should be given the same right to claim damages from an adulteress in a divorce action as her husband has to claim them from an adulterer.

Divorces on grounds of cruelty should be allowed on past cruelties, the commission said, and it should no longer be necessary for the applicant to prove that he or she needs protection from cruelty at the time of seeking a divorce.

* * *

The three-year period of desertion is needed for divorce should be altered to three years within any period of three years and one month to allow for a trial period of reconciliation, the commission said.

It also recommended that no decree nisi, a preliminary divorce order, should be made absolute until the children of a broken marriage have been cared for.

Starts Removing Tire Chains on the Wrong Car

TOWSON, Md. (AP) — With last weekend's snow just about gone from the streets, Atty. W. Lee Harrison decided to remove his tire chains.

He had removed one set from a car outside the courthouse and was working on the other when a stranger stepped up and said:

"Everything is all right. I was going to remove them myself."

Then Harrison noticed that his car was parked in back of the one he was working on. Both were the same make, the same color and bore the same type chains. The embarrassed Harrison then went to work on his own chains.

House Approves Funds for Dredging River

WASHINGTON (AP) — The House tentatively has voted a $25,000 appropriation for dredging the Kalamazoo River at its junction point with Lake Michigan.

On an amendment by Rep. Hoffman (R-Mich), the money was added yesterday to funds provided for the Army Engineers in a supplemental appropriation bill scheduled for final passage today.

Hardware, Garden Tools, Lawn Care and Seeds
Call Us
BRANDT HARDWARE
SYLVAN CENTER
FE 4-4245

New 1956 General Electric WASHERS



Get Tom's Big Deal!
Sure—We Take Trade-Ins
★ 5 G-E Mix or Match Colors on Display
TOM'S ELECTRIC
Two Volume Locations
• 32430 Northwestern MAyfair 6-2561
• Walled Lake Shopping Center MArket 4-9559
Authorized Sales & Service

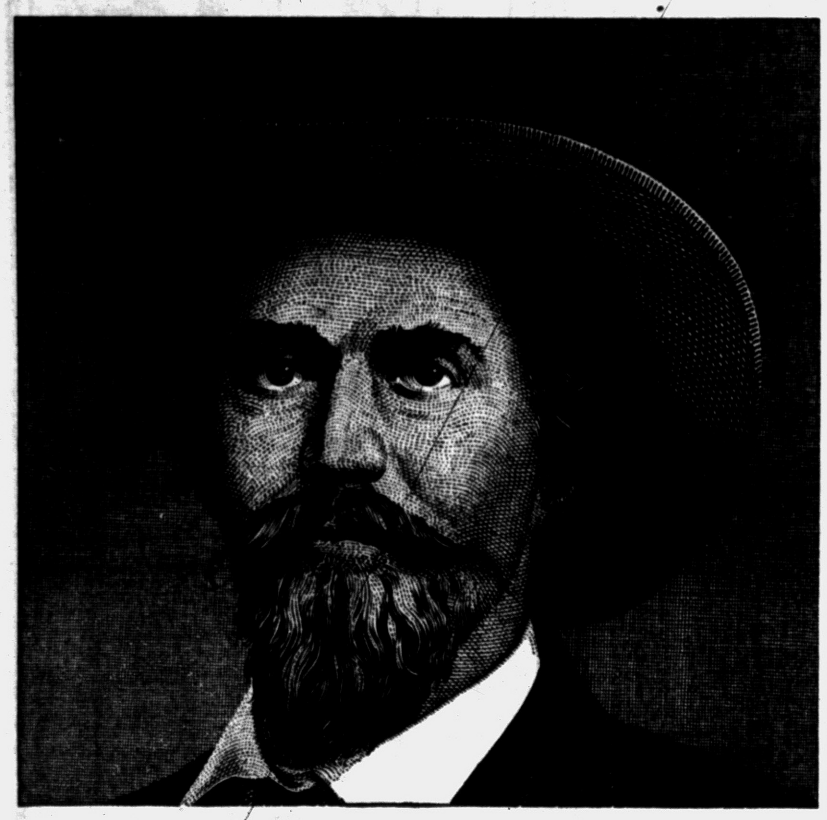

A prized gift from Gen. Morgan, of Morgan's Raiders, was a demijohn of Old Crow

Confederate Gen. Morgan wrote a friend, "I can get Old Crow Whiskey to you. The return mail will carry you a demijohn..." Today, too, *the finest Kentucky bourbon ever put into glass* is prized by discerning men—in either the milder, highly popular 86 Proof or the 100 Proof Bond.

NOW IN A MILDER, LOWER-PRICED 86 PROOF BOTTLING!
$2.81 Pt. CODE NO. 921 | $4.43 4/5 Qt. CODE NO. 920
Kentucky Straight Bourbon Whiskey
Old Crow 100 Proof Bonded Kentucky Straight Bourbon Whiskey available as usual



OLD CROW
"The Greatest Name in Bourbon"
OLD CROW DISTILLERY CO., DIV. OF NATIONAL DISTILLERS PROD. CORP., FRANKFORT, KY.

SEARS ROEBUCK AND CO.
styled for modern living



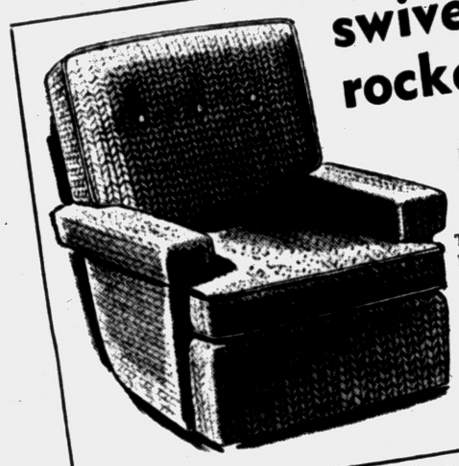

swivel rockers
69.88
$7 Down
The best for relaxation! It rocks, tilts or swivels to your desired position. 5½-inch foam latex cushion won't lump or crush. Your choice of 5 colors.
Furniture Dept—Second Floor

2-Pc. Foam Latex Living Room
Complete Foam Latex Comfort in Seats, Arms & Back
• Choice of 5 Harmony House Colors
• Upholstered in Rayon, Mohair Frieze
Add beauty and charm to your living room! Keeps its beauty longer as it's upholstered in dense pile rayon and mohair frieze. New "brick" design gives added beauty plus foam latex reversible cushion give you utmost comfort. Your choice of Spice Brown, Ming Blue, Bronze Green, Cherry Red, or Charcoal Gray, all very vivid and beautiful colors. Ask about our Easy Payment plan and purchase your suite in time for Easter decorating!
Priced Low $299 EASY TERMS

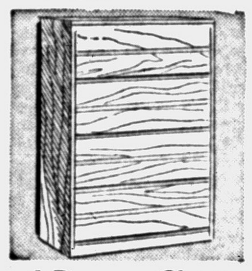

4-Drawer Chest
Ready For You to Finish
Only 15.95
Select knot-free wood, smoothly sanded, ready to paint, stain or varnish. Deep, roomy storage drawers.

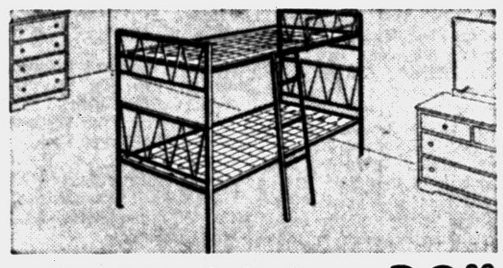

Metal Bunk Bed
Regularly Priced at 59.95
39.88 $4 Down
Attractive black enamel finish head and footboard of strong steel. Use as twin beds or space-saving double deck bunk beds. Link fabric steel springs have helical suspension. 39-in. wide.

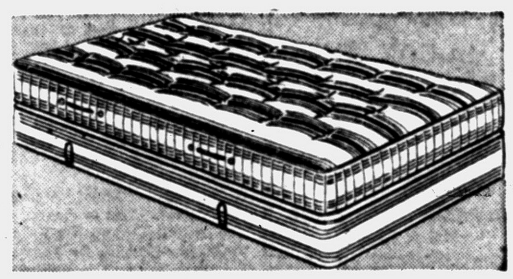

59.95 Mattress or Box Spring
510-Coils For Each Unit
39.95 each $4 Down
All new layer felted cotton for superb comfort; heavier coils through center section for support. Smart woven ticking is cotton for sturdy long wear.



Nursery Chairs
Natural or Maple Finish
Only 6.66
Sturdy full panel back hardwood nursery chair with apron, enamelware vessel. Decal front decoration.

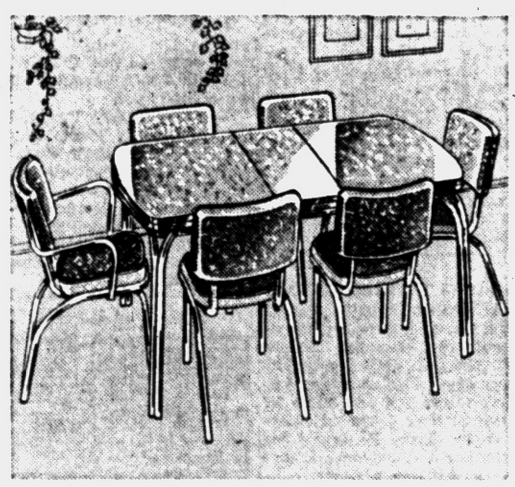

Large Attractive Set Will Give Years of Service
7-Piece Dinette
• Melamine Plastic Top
• Regularly Sells for $109
$99 $10 Down
Well-built set has chrome-plated tubular steel legs. Shredded foam latex padded chairs, washable vinyl plastic covers. Heat, stain resistant table top, 36x48-in. plus 12-in. leaf. Choice of Harmony House colors.



Children's Chairs
Converts to Handy Step Stool
14½x7x11½-in. 1.88
Puts wash basin, book shelves within the reach of your child. Select pine smoothly sanded, ready to finish.

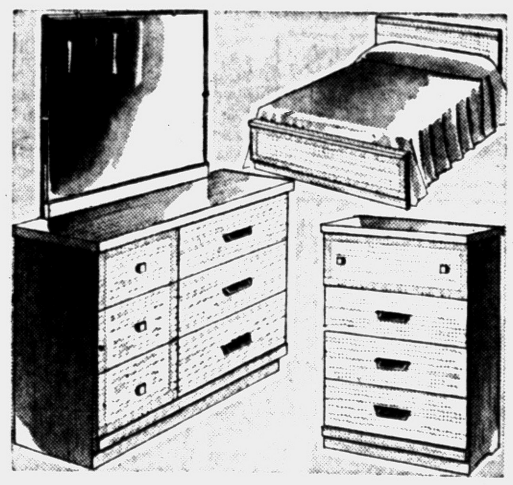

Save $40 on Panel Bed, Double Dresser
2-Pc. Bedroom Suite
Regularly $139
Only $10 Down
$99
Beautiful gray finish mahogany surface veneers over select cabinet woods. Fully dustproofed drawers, inlaid fronts. Suite includes panel bed, and double dresser with full plate glass mirror. Other matching pieces available! Use Sears Easy Payment Plan!

"Satisfaction guaranteed or your money back" SEARS
154 North Saginaw Street
Phone FE 5-4171