The Weather
U. S. Weather Bureau Forecast
Cloudy and Warmer
(Details Page 2)

THE PONTIAC PRESS

Home Edition

117th YEAR ★ ★ ★ PONTIAC, MICHIGAN, THURSDAY, NOVEMBER 19, 1959—56 PAGES UNITED PRESS INTERNATIONAL ASSOCIATED PRESS 8c

Fatal Duck-Hunting Accident Saddens Curtice

Steel Union Rejects New Industry Offer

PITTSBURGH (AP)—The basic steel industry today disclosed it had submitted a new contract proposal to the United Steelworkers Union. The offer was promptly rejected.

The Union in a formal statement said the industry proposal was made on Nov. 15 and was turned down the same day.

The new proposal, the Union said, represents virtually no change from the proposition the company made last Oct. 17. That offer was rejected by the full wage policy committee.

The Union estimated the latest offer as being worth about 24 cents an hour over the three-year period. It estimated the previous offer at 23.8 cents an hour.

★ ★ ★

In disclosing the latest offer, R. Conrad Cooper, chief industry negotiator, estimated the new proposal would cost the companies 30 cents an hour over a three-year period.

The industry valued the Oct. 17 offer at 29.4 cents an hour over the three-year period.

On the basis of the industries' two estimates the new proposal is an improvement of six-tenths of a cent over three years.

Cooper said in a prepared statement:

"The proposal is a fair offer to do what can be done and still keep within noninflationary bounds in the cost of steel production."

★ ★ ★

The union statement said:

"The only difference between this latest company offer and the earlier offers is a small pension improvement which the union actuary estimates is worth less than one-third of one cent."

Referring to the industry's proposals on local work conditions, the USW said the latest offer is the "same old attempt to deprive steelworkers of hard-won gains and protections." The statement continued:

". . . **They still are insisting upon a one-sided and unfair arbitration designed to permit them unilaterally to eliminate jobs and benefits won by the steelworkers in their contracts for many years.**

★ ★ ★

"The only changes are a 'stay' of the sentence until June 1960, and some additional language which makes it even more clear than ever before that their objective is to eliminate jobs and workers.

"On other contract matters—seniority, schedules, vacation periods, discharge of employes involved, no matter how, in wildcat strikes—the new proposal is exactly the same as the old one.

"Thus they are still seeking to achieve the bulk of their infamous eight-point program."

★ ★ ★

This was a reference to the companies' demands for contract changes to gain more control over working conditions in the mills.

The union stated:

"To cap it all, the companies have the gall to insist that the price of this mess of pottage is agreement that all of the officers of the Union, both of the International Union and of each of every local, will 'actively cooperate and encourage' the members of the Union to submit to the companies job and benefit-cutting programs.

'Labor Unrest Major Concern'

Broomfield Tells of Voters' Attitudes After 6-Week Trailer Tour

During his six-week trailer tour to meet the county's voters, Congressman William S. Broomfield (R-Oakland County) said he found labor unrest the number one topic.

Broomfield said he found that "almost everyone" believed Congress right in passing the Landrum-Griffin labor reform bill, aimed at stopping corruption and driving those union officials misusing power out of the labor movement.

"I even had some visitors who said they believed they might be considered traitors for talking to a Republican," Broomfield said. "But they said they wanted to come in to voice their support for the bill."

Union members told Broomfield they disapproved of Teamsters Union President James R. Hoffa's threats to "get" the 56 lawmakers who voted for the bill. Broomfield was one.

He said his best receptions were in Hazel Park and other heavily-dominated Democratic areas.

★ ★ ★

The second-term U. S. representative moved out into 35 Oakland communities soon after the 86th Congress adjourned in September.

This was his third tour. Broomfield said he profits from them by learning voters' reaction to varied subjects, many of which will be voted on when Congress reconvenes next year.

"A number of workers thought that one provision of the new labor law ought to be changed," he said.

BONDING TOO STRICT

"They believed that the bonding requirements for union officials were too strict and would work a hardship on small unions."

"They have a point, and this matter should be considered by the House Education and Labor Committee next year."

During chats with an estimated 1,500 constituents, Broomfield found the problems of the aged another key issue. A Senate committee is currently touring the state seeking answers on this subject.

★ ★ ★

He said many voiced concern over the low fixed incomes they must live on.

Visitors seemed opposed to large federal spending programs, such as farm subsidies and new buildings for the House of Representatives and Senate.

"These people want to see some results from the vast amount of money they contribute to the operation of federal government," the congressman said.

Many favored his bill to abolish the farm subsidy program and return to free market conditions in agriculture.

Others urged abandonment of the huge multibillion-dollar farm surplus stocks.

APPROPRIATED EARLIER

Concerning new buildings in Washington, the Royal Oak Republican answered complaints of expenditures, saying funds for them were appropriated before his time.

However, he assured voters that since he's been in the House he has been attempting, so far without much success, to stop further expansion.

"Congress ought to be setting an example for our nation in wise use of the dollar," he said,

(Continued on Page 2, Col. 4)

City Managers Honor Willman



FETED AT LUNCHEON — R. V. Terrill (left), president of the Michigan chapter of the International City Managers Assn., came all the way from Grand Haven on Lake Michigan yesterday to help honor Pontiac City Manager Walter K. Willman (center) for his election as president of the ICMA. With them at a luncheon for Willman at Kingsley Inn is Virgil C. Knowles, president of the Southeastern Oakland County City Managers Assn. Terrill is manager at Grand Haven and Knowles is manager of Oak Park.

Longtime Friend Loses His Life by Tragic Shot

Harry W. Anderson Is Killed as He Stands Up in Front of Gun



HARRY W. ANDERSON

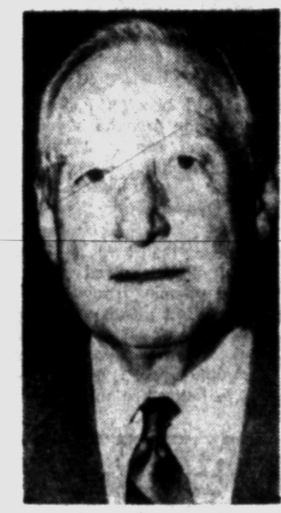

HARLOW H. CURTICE

WALPOLE ISLAND, Ont. (AP) — Pale and shaken from grief and shock, Harlow H. Curtice, retired president of General Motors Corp., accompanied the body of the friend he had accidentally shot and killed out of the St. Clair River marshes.

"Harry Anderson was my very dear friend for many years," the tall, dignified industrialist said.

Ashen-faced, the 66-year-old Curtice had difficulty mustering words in describing the hunting accident to Ontario provincial police Wednesday.

Harry W. Anderson, 67, a retired GM vice president, was killed by a blast from a 12-gauge shotgun fired by Curtice as they were hunting ducks on Ste. Anne's Island in the St. Clair River, between the United States and Canada.

For many years, Anderson was GM's top negotiator in contract talks with the United Auto Workers Union.

Around the General Motors Building and generally in Detroit today, they called Harry W. Anderson "one of the best personnel men who ever lived."

Provincial Police Constable Bud Collins, after questioning Curtice, said the shooting was accidental and that it would be so reported to provincial headquarters today. The Lambton County Coroner, Dr. C. A. Henrich, said a decision on holding an inquest will be made when police investigation is completed.

S. A. K. Logan, Crown attorney for Lambton County, said at Sarnia there appeared to be no doubt the shooting was an accident and that he didn't believe an inquest would be necessary.

Released by police, Curtice was driven by friends to Ann Arbor, where he expressed his sorrow to Mrs. Anderson. Then, with head bowed and refusing to talk with reporters waiting outside the Anderson home, Curtice got into a car with friends and drove to the seclusion of his own home in Flint.

SITTING SIDE-BY-SIDE

Provincial police said the accident occurred at 11 a.m. Wednesday. Curtice and Anderson were sitting side-by-side in a duck blind in the marshes. Anderson stood up just as Curtice raised his gun and fired at a flock of ducks passing over. The charge struck Anderson in the right side of the head.

A Chippewa Indian guide was hiding about 25 feet behind the blind. He saw the shooting and raced over to the blind of two other members of the hunting party, George W. Kennedy, 32055 Bingham Rd., Southfield, board chairman of Kelsey-Hayes Wheel

(Continued on Page 2, Col. 3)

News Flash

A young mother who identified herself as a former Pontiac resident today told Chicago police of fears that her four-month old son was kidnaped last night.

Mrs. Marylin Vickers, 19, a restaurant employe, said the baby and his woman baby sitter disappeared from her apartment building after she had left for work at 6:30 p.m. last night. Police said the baby sitter was later reported seen on the street carrying the child.

Mrs. Vickers is separated from her husband, James, 29.

Names Ex-Governor to Replace Langer

BISMARCK, N. D. (AP) — Gov. John E. Davis today appointed former Gov. Norman Brunsdale to be U.S. senator from North Dakota, succeeding the late Sen. William Langer (R-ND). Both Davis and Brunsdale are Republicans.

Brunsdale, 68, will serve until a special election in conjunction with the North Dakota primary next June, when a senator will be named to fill out Langer's term, running through 1964.

Warming Trend Defrosts Area After Arctic Dip

More seasonable weather has returned to the Pontiac area following a record low of 11 on Tuesday.

★ ★ ★

Wednesday the thermometer reached 30 and is hovering around that point today. Tonight the temperature is expected to drop to 26.

Friday is expected to be cloudy, with a high of 35 to 40.

★ ★ ★

North-northwesterly winds at 12 miles in downtown Pontiac will reach a possible 18 miles an hour tonight, becoming light and variable.

At 2 p.m. the thermometer reading was 34 in downtown Pontiac.

It Isn't Their Money!

DENVER (UPI)—The Denver School Board authorized final payment yesterday for a $13,640 kitchen remodeling job at the Columbine School. The board also approved a $750,000 budget item to tear down the school and replace it.

He's Come Long Way From 'Dirty Dozen' Days

By PETE LOCHBILER

About 30 years ago a group of young fellows used to get together periodically at Norwood Inn in Berkley to discuss the woes of the peculiar, play-it-by-ear kind of job they had chosen to follow.

They were city managers from 12 Detroit suburbs and within their ranks was one Walter K. Willman, 33-year-old city manager of East Detroit, already gaining seniority in his profession by virtue of five previous years on the job in Mount Pleasant.

★ ★ ★

The group became known as the "Dirty Dozen" — it can't be recalled why — but perhaps it reflected some public skepticism concerning the new breed of public administrators.

"In those days we were not always too popular," recalled Willman yesterday as the successors to the original Dirty Dozen gathered, still known by the old nickname, to honor Willman upon his reaching the pinnacle of their profession.

Called more formally the Southeastern Oakland County City Managers Assn. and nowadays representing 15 communities, the Dirty Dozen feted Willman at a Kingsley Inn luncheon attended by 32 other managers from other parts of the state.

★ ★ ★

From as far away as Grand Haven came R. V. Terrill, head of the Michigan Chapter of the International City Managers Assn., to praise Willman for his recent election as president of the ICMA and to present him with a handsome leather briefcase in behalf of all of Michigan's 119 city managers.

There were only a couple hundred other city managers in the business when Willman, a graduate civil engineer from Michigan State University, got started in it 35 years ago.

Now of the 2,700 members in the ICMA, he finds himself third highest in seniority. As Pontiac city manager, Willman of course is the only charter member left in the Dirty Dozen.

★ ★ ★

"It took guts to enter the business in the old days and it still does. And courage to stay in it," said Willman, who entered the field himself as a road builder.

"Our profession is still growing in esteem and size. It's not a perfect type of government by any means, but I don't believe any other can produce any more for the taxpayers' money."

First promising that his ICMA duties would be strictly secondary to his job as Pontiac administrator — "I won't forget that I'm still working for my living" — Willman then stepped into the role of an elder and lectured the younger members of his audience:

★ ★ ★

"They tell me that participation in training courses has fallen down 11 per cent in the past year. Now

(Continued on Page 2, Col. 1)

In Today's Press

Comics	48
County News	13
Editorials	6
Food Section	29-31
Markets	49
Master Your Tensions	32
Obituaries	39
Sports	41-46
Theaters	47
TV and Radio Programs	55
Wilson, Earl	55
Women's Pages	34-38

Edsel a Failure; Ford Drops Line

Loses Out to Compact Autos; Only 100,000 Sold in Two Years

DETROIT (AP) — The Edsel today became the first casualty of the new automobile battle of the compact car. Ford announced it will abandon the medium price car immediately.

Introduced only two years ago the Edsel never captured a market. Slightly more than 100,000 were sold. Less than 100 have been built in the last two weeks as Ford diverted scarce steel to its other lines.

Ford already has announced production plans for a "luxury-type" compact car, the Comet, to be marketed by Mercury starting next spring. Original reports said the Comet would be sold as an Edsel.

In an official statement Ford said sales of the 1960 Edsel model, which looks strikingly like the 1959 Pontiac, "have been particularly disappointing" while lines has been good.

"In view of this high consumer preference for the other company lines and the severe decline in the demand for Edsel cars, the continued production of the Edsel is not justified, especially in view of the shortage of steel," Ford said in its formal announcement.

Total 1960 model production of the Edsel has been approximately 2,800 cars. In all of 1959 only about 30,000 of the cars have been built.

Ford claimed sales of its other car lines during the first 10 days above sales of the same cars during of November jumped 40 per cent ing the similar period last year.

The Edsel has been assembled at Ford's Louisville, Ky., plant. This plant will continue to build Ford trucks. The Mercury-Edsel-Lincoln Division will become the Lincoln-Mercury division of the company.

Only last week Ford shifted all M-E-L assembly plants and purchasing into its big Ford division, a move which industry observers suggested heralded a complete merger of all Ford car-making operations.

The Edsel was first marketed on Sept. 4, 1957. Ford said it had been under development for three years at a cost of a quarter of a billion dollars.

The 1958 and 1959 models featured a prominent vertical oval grille. The Edsel started with four series and 18 models. It dropped to a single series and six models in its 1960 presentation.

Arrive From England After 13 Years

Mike, Dick Home at Last

By MAX E. SIMON

An English war bride who turned recruiting officer for the United States Air Force and her husband were sitting on clouds today.

Mr. and Mrs. Norman Parker of 79 Prall St. were reunited yesterday with two teen-age sons they left in Great Britain when they came to Oakland County in December 1946.

The two youths, Michael, 17, and Richard, 16, arrived at Detroit Metropolitan Airport yesterday morning.

The boys ran from the plane into the arms of their overjoyed parents to end 13 years of separation.

Also there to greet them were three brothers and a sister the boys had never met.

★ ★ ★

Michael was 3 and Richard 2 when they last saw their parents.

The separation was to be temporary. But, as Mrs. Parker put it, "it turned out to be a pretty long temporary."

It was a letter from Mrs. Clark to the younger boy (containing Air Force recruiting literature) that sold him on coming to the United States. He sold his brother on the idea.

Richard wants to fly. He had his eye set on a career with the Royal Air Force . . . until mother convinced him otherwise.

Was Mrs. Parker really that interested in the Air Force?

"My boys are here. It's wonderful," the happy mother said.

★ ★ ★

Mrs. Clark met her husband in Britain during the dark days of World War II. Parker, an American citizen, had joined the Canadian Essex Scottish Regiment before the United States entered the war.

He met his wife, who was serving with an anti-aircraft unit of the British Army, during a blackout.

The war's end brought a problem.

Mrs. Parker's mother disliked the land of the Yankees. "Mom didn't like what she'd heard of Americans," said Mrs. Parker.

And she convinced the pair to leave the two boys behind until they became established.

So Michael and Richard stayed

(Continued on Page 2, Col. 5)



Pontiac Press Photo

TIME FOR REJOICING — The two teen-age sons of Mr. and Mrs. Norman Parker, 79 Prall St., were united with their parents yesterday after 13 years of separation. The boys were left with Mrs. Parker's parents in Somersetshire, England, when the parents moved to this country. The boys, bussing Mrs. Parker as dad smiles happily, are Richard (left), 16, and Michael, 17.

Michigan State Seeks to Double MSUO Budget

Michigan State University Trustees in Lansing requested $1,065,495 budget for Michigan State University Oakland for fiscal 1960-61.

The figure is $515,495 higher than the $550,000 appropriated this year for the university's operations. The university budget for the present fiscal year is $670,000, with $120,000 of that sum coming from student fees.

The MSU trustees, faced with rising costs and a record enrollment, requested $35,471,221 for MSU next year. The MSUO sum is included in that request.

The budget request will be forwarded to the State Budget Division for another going-over and a probable trimming.

The Board voiced concern over the probability the Legislature will skip an appropriation for any new construction this year.

He Needs Training

WHITCHURCH, England (UPI) —What should a young member of the fire department do to make himself a better fireman? Fireman Herbert Dulson, 21, yesterday told the court he started a fire because he wanted to practice by putting it out.

She Really Did, She Did

LAS VEGAS (UPI)—Albert Headley was granted a divorce from his wife, Bunnie, on the assumption she left him. Headley said he hasn't seen her for 29 years.

12-Town Suit in Judge's Lap

Beer Starts Writing Opinion on Storm Drain Court Battle

Circuit Judge William J. Beer has started writing his opinion on the Madison Heights' lawsuit which protests the County Drainage Board's apportioned new costs for the 12-Town storm relief drain.

★ ★ ★

He said it would be rendered before the end of the year.

At the same time, the judge will rule on a motion renewed yesterday—Judge Beer once denied it—by attorney Claude H. Stevens, the board's attorney, that the suit should be quashed.

In his arguments Wednesday, Stevens stressed that the same questions being raised by Madison Heights previously were ruled legal by Circuit Judge H. Russel Holland and the State Supreme Court.

★ ★ ★

However, Madison Heights' special counsel, Harry N. Dell, said the three-member board, after the high court ruled in its favor, still failed to take into account what benefits the city will receive from the $47,102,000 drain in arriving at its share of $2,848,803.

Dell said if the law was followed correctly the city should be given more credit for existing drains.

Stevens said benefits and contributions to the problem of existing flood conditions in 14 south Oakland communities — which the drain would alleviate—were taken into consideration.

★ ★ ★

Fight over the long delayed project, initially conceived in 1952 and in the planning stages since 1956, erupted last month when the city was granted a writ of certiorari whereby Judge Beer must examine apportionment proceedings to determine if they are legal.



Pontiac Press Photo

AT CLINIC DAY RECEPTION — The St. Joseph Mercy Hospital medical staff yesterday was host to guest lecturers, specialists in their fields, who came to address the group on the hospital's fourth annual Clinic Day. One of the four speakers for the day was the hospital's own clinical laboratory director, Dr. Julius Rutzky (second from right). Shown with him are (from left) Dr. Felix Kemp, Clinic Day committee chairman; Dr. Morton S. Bryer, assistant attending physician in medicine at Mount Sinai Hospital, New York City; and Dr. Norman Gehringer, St. Joseph Mercy Hospital chief of staff.

The Day in Birmingham

Drivers Warned Again About Icy Road Speeds

BIRMINGHAM — The normal stopping distances of automobiles will have to be increased from three to 10 times in the next few months when snow and ice cover the roads, Police Chief Ralph A. Moxley warned drivers today.

Serious accidents increase during November and December each year because many drivers have to learn again that slower speeds are necessary when roads are under icy conditions, Moxley noted.

★ ★ ★

"Fundamentally the solution to this problem lies with each driver," he added.

"Slippery roads, inadequate brakes, reduced visibility caused by rain, sleet and snow fogging windshields, do not cause accidents. The driver in control of his vehicle can and must allow for such conditions."

Moxley said the assured clear distance ahead is a matter of judgment.

"The problem, depends on how fast you are going and how far it will take to stop. Your perception and reaction time are as important as your braking distance."

★ ★ ★

Moxley said that during October "right of way" violations were once again the predominate factor in most accidents in Birmingham. "Following too closely" was second in causes of accidents.

He reported that in October there were 59 accidents resulting in injury to 19 persons. He reported no deaths due to accidents.

Construction of a two-story office building at 800 South Adams Rd. was announced today by Hamilton H. Paterson, president of the W. E. Reid Development Co.

The building, constructed of steel, concrete and brick, will have private parking spaces for 68 cars in the rear. To be built at a cost of $225,000, it was designed by Linn Smith Associates, Inc., of Birmingham.

Construction is being started at once and the building is expected to be ready for occupancy in early spring.

Wallace E. Reid, vice president, said "Birmingham makes an ideal location for new offices because of the ease in reaching manufacturing plants in all of the metropolitan area."

The police department will not have the power to impound vehicles and hold them until owners have posted $100 as had been stated in the proposed amendment to the city's nuisance ordinance.

The nuisance ordinance has been amended to prohibit vehicles from depositing dirt, grease, sticky substances or foreign matter on streets.

The amendment is designed to keep contractor's trucks and equipment from carelessly spilling their loads.

★ ★ ★

Commissioner Carl F. Ingraham, however, objected to the police having the authority to impound vehicles if the ordinance was violated. The amendment was consequently modified by the City Commission.

The Birmingham Board of Education has approved preliminary plans for the proposed Westchester Elementary School and the new building site.

The school is to be built on a 400-square-foot site at the southwest corner of Cranbrook and West Maple roads.

The first phase of construction calls for a 16-classroom structure. In addition, there will be a multipurpose room, kitchen and administration area.

In the future, six classrooms and two kindergarten rooms could be added.

Rank 'n' Filers Want Hoffa Out

Group's Attorney Acts on Grounds Leader 'Abused' Teamsters

WASHINGTON (AP)—Godfrey Schmidt, attorney for a group of rank-and-file members of the Teamsters Union Wednesday asked the ouster of Teamsters President James R. Hoffa.

★ ★ ★

Schmidt, in a motion mailed from New York City to U. S. Dist. Judge F. Dickinson Letts in Washington, asked for Hoffa's ouster on grounds that Hoffa deprived Teamster members of rights guaranteed by the new labor law. The motion further seeks Hoffa's trial on charges previously filed by Schmidt alleging misuse of union powers.

Teamster members bringing the action are Andrew Boggia, Ed McFarland, Frank Kennedy, Hobart Gale, Joe Malloy, Harold Will, Thomas Manning, John McGlynn, John Olsen, Steve Milone, John McManus and George Becker. All are from the New York City area.

★ ★ ★

The motion accused Hoffa of consistent unwillingness to cooperate with a three-man board of monitors appointed by the court to regulate Hoffa's administration of union affairs.

The formation of the board stemmed from legal action by Schmidt on behalf of rank-and-file Teamsters opposed to Hoffa's control.

Tragic Hunting Death of Friend Grieves Curtice

(Continued From Page One)

Corp. of Detroit, and Arthur Brown, 6200 Winkler Mill Rd., Avon Township, a manufacturer's representative. Kennedy and Brown were concealed about 100 yards away and did not see the accident.

The guide said Curtice aimed at the lead duck of the flock and as he fired Anderson stood up and stumbled directly into the line of fire.

The hunters had been waiting in vain for several hours for ducks to show up and were almost ready to quit.

★ ★ ★

Ste. Anne's island is separated by channels from the Canadian Walpole Island Indian Reservation. It was Curtice's favorite duck hunting area.

Kennedy has a hunting lodge on a site leased from the Indians. His firm has used the lodge to entertain friends and customers. Curtice and Anderson had been hunting companions for many years and were skilled in use of firearms, friends said.

Kennedy said, "it was one of those unfortunate things that you can't understand. They'd both been shooting guns all their lives. You can't understand why these things happen."

Curtice retired as president of GM Aug. 31, 1958. He is still a GM director. Anderson retired Dec. 31, 1956. He leaves his wife, Veda, 40, and a 4-year-old daughter, Jane Kristan.

Because of the remoteness of the hunting site, provincial police were not informed of the accident until midafternoon when Anderson's body was brought to the mainland.

Removal of the body was hampered by the marshy condition of the island and 15-degree weather. The island is 30 miles northeast of Detroit.

The body was taken to Muehlig Funeral Home in Ann Arbor.

A Mormon funeral service will be held at 2 p.m. tomorrow in the First Presbyterian Church of Ann Arbor. The Mormon church at Ann Arbor was said to be too small to accommodate the expected large number of mourners.

Since Anderson's retirement, the family had traveled in Hawaii and Japan.

A rugged six-footer weighing 185 pounds, Anderson was hale and hearty after mandatory retirement at 65. Associates liked him for his genial manner. But he could be firm in contract talks.

UAW President Walter P. Reuther once told the War Labor Board in an obvious tribute to Anderson: "GM is tough, but you always know where they are going whether you agree with them or not."

Anderson liked his role as labor negotiator. He said, "In GM, labor relations is everybody's business."

GOP Rallies Tax Backing

State Senate Can Pass Bill if Difficulties Are Ironed Out Soon

LANSING (UPI) — Support for the GOP 74-million-dollar "nuisance" tax package was rallied today in a two-hour Republican caucus.

"I would say there is still sufficient support to pass it in the Senate if we can iron out certain difficulties," said Senate majority leader Frank D. Beadle (R-St. Clair) when the caucus recessed shortly before noon.

Beadle emphasized "no conclusions have been reached on the tax problem" and said the caucus would resume after today's Senate session.

Beadle said the emergency package had "a better chance of passage than anything else at the moment," which meant the income tax still had not developed strong GOP support.

The GOP leader said an income tax, payroll tax and corporation profits tax were "mentioned" in the caucus but that attention focused on the emergency package.

Republicans voted to try to get action today on resolutions calling for a referendum on sales and income tax plans.

"We want to dispose of these resolutions before taking up the emergency package," Beadle said.

The absence of Sen. Haskell L. Nicholas (R-Jackson) was one reason the income tax did not get much discussion in caucus. Nichols has been trying to force a vote on the income tax.

Broomfield Discovers Labor Chief Concern

(Continued From Page One)

"not be attempting to outdo all others in lavish expenditures."

Making this junket around the county the best of the three, he explained, were many visits by young people.

"A great many school groups visited my trailer, and I was constantly amazed at their breadth and depth of knowledge on federal problems and their keen interest in the operation of their government," he said.

He assisted some of his older visitors who came with social security problems. Others he helped order federal bulletins on various subjects.

Remembering that next year is election time, Broomfield said he hoped he would be back the following year after Congress adjourns—trailer and all.

Come Long Way From Early Days

(Continued From Page One)

you younger men had better get busy because in 15 to 20 years you'll be the backbone of our profession."

★ ★ ★

Advanced courses for city managers are being arranged at Michigan State University Oakland and would be profitable for all area city managers to attend, he hinted meaningfully.

★ ★ ★

Willman listed as other aims during his 1959-1960 tenure in office the development of a retirement program for the younger city managers and construction of a $300,000 addition to the Chicago, Ill., building which houses the headquarters of the ICMA and a group of other civic agencies.

One Curio Coming Up

SALT LAKE CITY (UPI)—The police report today listed the following items stolen from Mrs. Nancy Hall's car: One portable radio, two dolls, and one "authentic shrunken head from Manila."

Deep South Nipped Again by Jack Frost

By The Associated Press

More frosty weather nipped the Deep South today but the worst of this week's unseasonable cold wave appeared ended in other parts of the country.

A rising temperature trend was reflected in nearly all sections except the Southeast. It was below freezing for the second straight morning in parts of Mississippi, Alabama, Georgia and the Carolinas.

The Weather

Full U.S. Weather Bureau Report

PONTIAC AND VICINITY — Mostly cloudy and a little warmer today. High 38. Partly cloudy, tonight. Low 26. Cloudy with little change in temperature Friday. High 40. Northwesterly winds 10-18 miles, light variable tonight.

Today in Pontiac

Lowest temperature preceding 8 a.m. 31

At 8 a.m.: Wind velocity 5-10 m.p.h. Direction: Westerly.

Sun sets Thursday at 5:07 p.m.
Sun rises Friday at 7:29 a.m.
Moon sets Friday at 10:42 a.m.
Moon rises Thursday 10:47 p.m.

Downtown Temperatures

6 a.m.	31	11 a.m.	32
7 a.m.	30	12 m.	34
8 a.m.	30	1 p.m.	34
9 a.m.	30	2 p.m.	34
10 a.m.	31		

Wednesday in Pontiac
(As recorded downtown)

Highest temperature	30
Lowest temperature	12
Mean temperature	21

Weather — Partly Cloudy.

One Year Ago in Pontiac

Highest temperature	49
Lowest temperature	36
Mean temperature	43

Weather — Rain, Warm.

Highest and Lowest Temperatures This Date in 86 Years

50 in 1931 — 12 in 1880

Wednesday's Temperature Chart

Alpena	25	17	Marquette	25	22
Baltimore	31	24	Memphis	44	23
Bismarck	40	24	Miami B.	80	71
Brownsville	57	44	Milwaukee	31	21
Buffalo	29	23	Minneapolis	42	21
Chicago	33	30	New Orleans	55	41
Cincinnati	36	25	New York	37	28
Cleveland	30	26	Omaha	51	29
Denver	67	41	Phoenix	75	55
Detroit	30	12	Pellston	26	9
Duluth	26	6	Pittsburgh	28	23
Fort Worth	55	35	St. Louis	49	29
G. Rapids	35	22	S. Francisco	60	52
Houghton	32	21	S. S. Marie	25	18
Jacksonville	67	45	Traverse C.	29	27
Kansas City	50	28	Washington	34	28
Lansing	30	23	Seattle	52	44
Los Angeles	79	56	Tampa	73	58

Ford Foundation to Sell More Common Stock

WASHINGTON (AP)—The Ford Foundation announced today it will sell two million shares of Ford Motor Co. common stock to the public.

The price at which the shares will be sold will be announced later.

The closing price in trading in Ford stock on the New York Stock Exchange Wednesday was $78 a share.

They Sneer at Courtesy

Our U.S. Women, Bah!

By HAL BOYLE

NEW YORK (AP) — What is the basic thing wrong with most American women?

There has been a rash of criticism about the henpecked U.S. male, but nobody has been putting the U.S. woman under the microscope for flaws.

These are certain traditional objections that are always voiced when the subject of what is wrong with women comes up:

1. When you first marry a woman she glows like the morning sun, but in time she gets to look like a rain-stained old copper roof.

2. A woman talks endlessly but rarely says what she really knows — or really knows what she says, so how can a man ever understand her? A man can understand only things that make sense.

3. A woman always keeps appointments by the calendar instead of the clock.

4. A woman is supposed to have the right to change her mind, but actually never does — and nobody can make her change it. A woman's mind also never lets go the memory of a fancied wrong.

5. A woman never knows the value of a sound dollar or a good man until both are gone.

★ ★ ★

Well, there is no doubt that most of these moss-grown objections are still fairly valid, and probably always will be.

But if you polled most American men I doubt these reasons would explain the fact there is a vast and growing grudge among many males against U.S. women.

What tends to annoy a man most today is that he is being made a sucker of in a new way by a new kind of woman. She demands the status of a man while still insisting peremptorily on all the ancient privileges accorded women by the etiquette of romantic chivalry.

As an elderly gentleman observed a bit bitterly:

"A woman goes into an office and takes a man's job away from him; then if they ride down in the same elevator, she expects him to take off his hat to her before he goes out to look for another job."

★ ★ ★

Are U.S. women becoming racketeers in girdles when it comes to the field of ordinary courtesy?

★ ★ ★

Many men think so. Many men think women have lost their manners and charm of gentility, and are more arrogant than appreciative for the little gestures of knighthood men still like to extend them.

How rare indeed is becoming the woman who can accept such tributes to her sex gracefully, or bothers to repay them with a smile or a "Thank you."

Maybe the country needs a National Kick-a-Woman-in-the-Knee Day to put the question of modern chivalry on a sounder footing.

Cave Trip Too Heady

MUSKOGEE, Okla. (AP) — Members of a Boy Scout troop here are in the market for some helmets before they take on their next cave exploration. All casualties from their first underground trip were from bumped and cut heads.

Family Reunited After 13 Years

(Continued From Page One)

with their grandparents in Somersetshire while the Parkers came to the states.

"From the moment we arrived, we were behind the eight-ball.

"There was sickness in the family and we just didn't have the money to bring the boys over here," said Mrs. Parker.

Only 14 months after they entered America, the family home in Metamora went up in flames.

"I'll never forget the date," Mrs. Parker said. "It happened on George Washington's birthday.

The boys entered English schools and despite Mrs. Parker's coaxing, decided to stay in Great Britain.

When Richard wrote his mother of his interest in a cadet training program of the Royal Air Force, Mrs. Parker went to work.

The Air Force wasn't the only thing which sold the boys on America.

"They realized they'd have more of a future here," said Mrs. Parker. "Class distinctions still exist in England and there is no opportunity for advancement there."

The boys were working as press operators in a brass plant when they decided to make the move.

The family has been on pins and needles as the boys were originally scheduled to arrive last Thursday. But bad weather postponed that flight.

Not only were the parents excited, Parker, a Fisher Body employe, said the rest of the children were all "steamed up" about their brothers' coming from across the ocean.

The other Parker children are Gregory, 14 and a St. Frederick's High School student; Raoul, 9, and Rhys, 6, Crofoot School students; and Jeanne Marie, 3.

Meeting th boys was a special thrill for Raoul. He considers his big brothers a birthday present, having just turned nine last Sunday.

—TONITE—FRIDAY & SATURDAY—

SIMMS SHOE SAVINGS



ENDICOTT-JOHNSON
"E-Jay" and "Playwelt"
Children's FOOTWEAR
—for BOYS —for GIRLS
Values to $4.98
Most Sizes 8½ to 13½, 1 to 3
1.97
• Saddle Oxfords
• Patent Straps
• Boys' Oxfords
• Moccasin Toes
Close-out styles of higher priced footwear. Some in narrow & wide widths, built-in arch & Perma-Counters.



Infants' $4 White Sandals
Small Sizes—3 to 8—NOW ONLY
Swivel and T-straps plain or fancy toes. All leather uppers. 1st quality.
1.59



Several Styles—Odds and Ends
ENDICOTT-JOHNSON
Men's Oxfords
Choice of 4 Styles
Values to $4.98
2.99
All leather uppers, comp. soles, rubber heels. Moc-toe oxfords, military straps, dress oxfords, etc. Sizes 6 to 12 in broken ranges.

Freshest Tobaccos Because We Sell More
. . . and we sell more because you can get your favorite smoke for less at SIMMS. Shop for these specials Friday and Saturday.



Nationally Famous Brands
CIGARETTES
REGULARS Per Carton Pay Only— 2.21
Choose your brand—Camels, Luckies, Chesterfields, Old Gold, Phillip Morris, etc. Regular size at this low price plus 7c tax.

KING & FILTER Per Carton 2.31
Choice of Winstons, Salems, Kent, L&M, Marlboro, Duke, Pall Mall, Life, Spring, Raleigh, etc. (7c tax).

King Edward 6c Cigars—Box of 50
$3.00 Value
2.29



Individually cello-wrapped cigars for longer freshness. Full box of 50.



Set Has 4 Changeable Briar Bowls
Koolsmoke Pipe Set
Regular $4.00 Value
Metal stem briar bowls are interchangeable with each other. Ideal for gift giving.
2.33

Genuine Kaywoodie $10 Briar Pipes
5.95



Genuine Kaywoodie 'All Briar' pipe in gift box. Ideal for Christmas gift giving.



Lites for Months Without Refill
SCHICK 'Butane' Cigarette Lighter
Values to $9.95
No more messy filling-use replaceable fuel tank. Styles for ladies or men.
3.29

SIMMS BROTHERS
98 N. Saginaw —Main Floor

LADIES'—MISSES'—GIRLS' Popular Style
"Cha-Cha" Boots



Usual $3.95 Sellers
2.97
The latest rage in footwear for school, sports and casual dress wear. All colors. Sizes 4½ to 9.

LADIES'—MISSES'—GIRLS'
"Stadium" Boots
Styles Exactly As Pictured
$5 and $6 Values
Sizes to 9
3.97



Black, rubber (Colors at $4.88) with zipper front, fur cuff, warm lining.

Children's One-Strap Galoshes
Sizes 4 to 10
3.49
White rubber. Fleece lined.

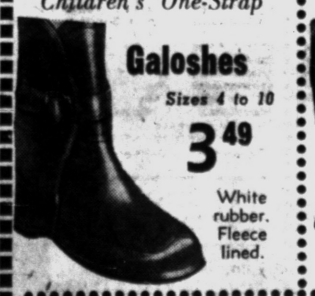

Easy On and Off Girls' Boots
Shearling Lined
3.98
As pictured. Sizes to 3.



BOYS' DRESS ARCTICS Sizes 11 to 2
(Sizes 2½ to 6—$4.79) (Men's 6 to 12—$4.98) 4.49
MEN'S ZIPPER ARCTICS
10 inch, dress weight. Sizes 6 to 12. 4.98
MEN'S WORK ARCTICS
Four buckle. Deep tread soles. Jersey lined. 6 to 12. 5.98

SHOE DEPT. SIMMS BROTHERS Bargain Basement

Summit Confab Each Weekend?

That Seems to Be the Present Thought Trend of World Leaders

By JAMES MARLOW

WASHINGTON (AP)—If things go right—and they probably won't—future heads of government will have a kind of international club where one push on the buzzer will bring them together for a weekend summit.

★ ★ ★

Prime Minister Harold Macmillan of Britain has just hammered on an old theme of his again: The coming summit conference must be followed by a series of such meetings. Premier Nikita Khrushchev is all for frequent get-togethers, too.

★ ★ ★

That isn't the way President Eisenhower saw it, at least until recently. Maybe he's changing his mind. No longer ago than last summer he was talking against summit meetings and yearning for the good old days of foreign ministers' meetings.

Soviet Composers Hear Their Works in Carnegie

NEW YORK (AP)—Three Soviet compositions were played Wednesday night by the Boston Symphony on its first fall visit to this city, and the three composers were present to acknowledge the warm and friendly applause.

Though the Soviet visitors, in the party of six now touring this country, have been in and out of New York intermittently, this was the first chance a Carnegie Hall audience has had to welcome them in person and hear a program largely consisting of their imported works.

A governor of Pennsylvania cannot be re-elected as his term ends but must wait for the following term.

Attention Employers, Unions, Lodges, Executives — Others The Ideal Christmas Gift—

Discount Sale of Genuine

PAPER-MATE Ball Point Pens

HOLIDAY MODEL Reg. $1.79 1.49

MARK 3 CAPRI Reg. $2.49 1.95

LADY CAPRI Reg. $2.95 2.49

GOLD CAPRI Reg. $3.50 2.95

Priced for every pocketbook—there's a genuine PAPER-MATE for every need. Stop in and see our selection at these cut prices. (49c Paper-Mate Refills 33c)

SIMMS BROTHERS

98 N. Saginaw —Main Floor

BATHTUB SHOWER DOOR

Double Folding—Opens at Either End!

SATINIZED ALUMINUM TRACK ADJUSTABLE TO FIT ALL STANDARD TUB OPENINGS

OPENS FROM EITHER SIDE WITH TWO PLASTIC HANDLES

FLEXIBLE PLASTIC SKIRT CLINGS TO TUB KEEPS FLOOR DRY!

Exactly As Pictured Regular 19.95 Value New—Now at SIMMS LOW PRICE 14.88

Now you can have a shower door at ⅓ the cost of a glass door! Flexible vinyl plastic, pre-pleated to hang and fold easily. Opens all the way—no sharp edged metal track on tub. Complete with hardware and instructions!

98 North Saginaw Street SIMMS BROTHERS Hardware —Second Floor

Now Is the Time to Layaway ELECTRIC RAZOR GIFTS For Christmas—No Extra Cost

Small deposit holds your choice in free layaway — you pay only the advertised price — all new razors.

MAIN FLOOR BARGAINS

RONSON 'CFL' Electric Razor Reg. $20.00 10.88 Cord & Case

SUNBEAM 'G' or 'GZ' ELECTRIC RAZORS Reg. $29.95 12.88 With Cord and Case

NORELCO Speedshaver Reg. $24.95 13.99 Cord & Case

NORELCO Sportsman Works on batteries or in car 13.99

SCHICK Razors Powershave Reg. $22.50 12.95

WHISKAWAY Reg. $17.50 13.95

Schick 3-Speed Reg. $28.50 19.88

REMINGTON ROLL-A-MATIC Electric Razor Reg. $29.95 16.25 Cord & Case

REMINGTON Auto-Home Reg. $32.50 17.95 For 6 or 12-Volt System

SUNBEAM Rollmaster Reg. $29.95 16.49 New 333A Model

Lady Schick & Sunbeam LADIES' ELECTRIC RAZOR Value to $16.95 Your Choice 8.88

Choice of Lady Sunbeam or Lady Schick Patrician. No trade-in.

New NORELCO LADIES' Electric Razors Reg. $17.95 10.95

'Coquette' glamour razor for ladies—new shape to fit the hand. For immaculate grooming. 1960 model.

SIMMS BROTHERS

98 N. Saginaw —Main Floor

Guaranteed Values to $2.50—Famous Drugs and Cosmetics All at One Low Price

YOUR CHOICE 69c PER ITEM

Tonite — Fri. & Sat. — Rights Reserved to Limit Quantity

98c BAN Roll-On DEODORANT 69c

$1.75 HUDNUT CREME RINSE 69c

$1.60 LANOLIN PLUS LIQUID Combination 69c

$1.00 JERGENS Hand Lotion & Dispenser 69c

$2.50 HAIR SPRAYS Nestles, Liquinet, etc. 69c

$1.50 PIN WAE Home PERMANENTS 69c

$1.80 CHARLES ANTELL Formula No. 9 Cream 69c

$1.20 HALO SHAMPOO Twin Pac - 2 bottles 69c

$1.75 HUDNUT Creme SHAMPOO 69c

$1.00 WRISLEY or BOURJOIS Dust Powder 69c

$2.00 ROYAL EGG SHAMPOO - 32 ozs. 69c

98c COLDENE Cold Remedies — choice 69c

1.98 RYBUTOL VITAMINS—25 for 69c

1.06 TOOTHPASTE Colgate or IPANA—2 tubes 69c

29c KLEENEX Tissues 400 Sheet Box—3 for 69c

98c BARBASOL Presto Lather SHAVE Bomb 69c

1.00 SEAFORTH Men's TOILETRIES 69c

98c BAUME BEN GAY Ointment 69c

2.00 NESTLES Baby Hair Treatment & Brush 69c

85c BRYLCREEM HAIR GROOM 69c

79c LIQUIPRIN By J&J Liquid Aspirin 69c

98 North Saginaw SIMMS BROTHERS Main Floor

Compare SIMMS SELECTION & LOW PRICES

Winter JACKETS and COATS for CHILDREN-GIRLS-BOYS-LADIES-MENS

PRICED TO SAVE!

Children's & Girls' Hooded Car-Coats Original $7.00 Sellers 4.99

Water repellent poplin coats with quilt lining for warmth. Quilt lined hood, toggle button front—sizes 3 to 6x. (Sizes 7 to 14 . . . $5.99)

Boys' & Girls' 2-Piece WASHABLE Snow Suits $10 Quality 7.88

Sizes to 6X

Full lined and inner lined. Water repellent treated.

SAVE NOW ON Girls' 2-Piece Coat Sets $16.95 Values 12.88

Tweeds and solid colors. Coat and leggins. Sizes 4 to 6x.

Girls' 100% WOOL Winter COATS $16.95 Values 12.88

Warm 100% wool coats with lining for extra warmth. Quality tailoring in these rich-looking fabrics. New style in all sizes 7 to 14.

Suede Finish Men's WOOL Jackets Original $10.95 Values 4.99

Soft 100% wool suede finish lined with rayon Knit collar, waist and cuffs. Zip front. Sizes 36 to 46.

Water Repellent GABARDINE Men's Sur-Coats Regular $9.95 Values — Simms Price 5.99

Water repellent gabardine in brown, navy or charcoal colors. Innerlining on rayon. All sizes 36 to 46.

Warm Foam Insulation Men's 'RAMBLER' Coats Regular $17.95 Quality 9.88

Exactly as pictured — zipper front, slash pockets. Brown or grey colors. Sizes 36 to 46.

SIMMS BROTHERS

98 N. Saginaw —Basement & Main Floor

3 BIG REASONS Why SIMMS is Pontiac's Headquarters for SWEAT SHIRTS

FIRST QUALITY — Fleece Lined Men's Sweat Shirts $1.95 Seller 1.59

SIZES S-M-L-XL

Warm fleece lined sweat shirts with crew neck. Choice of white, gold, grey, navy or red colors.

MEN'S FIRST QUALITY HOODED Sweat Shirts $2.95 Seller Sizes S-M-L-XL 2.17

Fleece lined single weight shirts with draw - string hood. Assorted colors.

MENS FIRST QUALITY ZIPPER Sweat Shirts $1.95 Seller — Sizes S - M - L - XL 1.59

Shirt collar style with zipper opening. Choice of white, red, navy, gold or grey colors.

98 North Saginaw Street SIMMS BROTHERS SHIRTS —Bargain Basement

SHOP TONITE 'Til 9 P.M. OPEN EVERY NITE TILL CHRISTMAS LAYAWAY PLAN No Extra Charge

— for 26 Christmases . . . Smart Shoppers Rely on SIMMS for

Biggest TOY Bargains

Early Shopper Specials!

Again this year, SIMMS customers will save thousands of dollars on toys! Wider selections and lower prices than ever before.

SAVINGS Plus SATISFACTION Is Certain at SIMMS

We will NOT resort to 'come-on' advertising . . . we will NOT be 'sold out' ten minutes after our adv. appears . . . no 'switching' to something just-as-good . . . yes, we know competition will be 'tough' this Christmas—that's why we've cut our prices lower than ever.

A Small Deposit Holds Any Purchase Until Christmas

SEE OUR WONDERLAND of TOYS!

—Compare Prices Item-By-Item Anywhere in Pontiac or Detroit —

Upholstered ROCKERS —$11.95 Value— 7.88 Sturdy built. Choice of colors.

Pound-A-Peg Wood Toy —$1.00 Value— 58c Rugged bank-out bench. Colorful.

It Really Writes Typewriter —$3.95 Value— 2.39 Educational toy. All metal.

Game of Concentration —$3.98 Value— 2.88 As advertised on television.

New Improved INDIA GAME —$1.00 Value— 78c 2 to 4 players of all ages.

Nationally Advertised "JOE PALOOKA" Complete 13-Piece Home Gym Regular $11.95 As Pictured 6.88

Only 103 of These—Better Hurry!

Punching bag (2 way—floor and wall mount), hand grips, chest pull, wall exerciser, skip rope, training gloves, measuring tape, progress chart and body-building instruction book.

Famous 'UNGAR' Brand Racer Kits $1.50 Value 1.19 No glue needed. 15 minutes to assemble.

Full 2-Foot Wing Span Navy Cargo Plane $2.98 Value 1.88 Complete with jeep, armored car, rocket launcher, etc.

229-Piece Building Outfits —$2.00 Value— 1.59 Interlock plastic with instruction book.

Ride 'em Style Spring Horse —$13.98 List— 6.88 Exactly as pictured. 34½ Inch.

Child's Canvas Play Tent —$6.95 Value— 4.88 For indoors or outdoor play.

Famous 'CAREERS' GAMES —$3.95 Value— 2.88 Hours of entertainment for everyone.

Plug-In Electric Football —$6.95 Value— 5.59 Skill & action game for family fun.

Old Favorite SORRY —$2.98 Value— 2.39 Hours & hours of family entertainment.

Complete "DAISY" Set Guns of the West $9.95 Value As Pictured 5.88 Play rifle, scope, compass, canteen, revolver, holster, etc.

Trucks, Graders, Loaders, etc. Construction Camp $5.95 Value — Reduced to 3.88 Road building set, wind-up toys, buildings, etc. Limited stock.

5 GAME — Ski Ball, Shuffleboard, Auto & Horse Race Bowling Game with Pin Setter Original $10 Seller—ONLY AT SIMMS 4.99

Nearly 5 foot. Folding legs. Play 5 different games. Semi-automatic pin setter.

Only 80 of These — Buy Now

Baby Doll in Bouncer —$12.98 Value— 6.88 20" doll wets, cries, etc. As pictured.

8-Inch Tricycle 9.98 10 Inch . . . 10.88 16 Inch . . . 11.88

Doll Buggy and Doll Family —$15.98 Value— 6.88 Mother, sis & baby —plastic carriage.

Fully Dressed 23 Inch Doll —$7.98 Value— 4.88 Rooted hair, sleep eyes, nylon dress, etc.

Wardrobe and Doll Set —$7.98 Value— 4.88 Even has pajamas, "Little Dee" model.

Complete 4-Player Table Tennis Set With Hang-Up Wall Rack $5 Value 2.48 4 paddles, net, balls, etc. Regulation style

Regulation Model Basketball and Goal $5 Value 3.88 Ready-to-hang hoop with net and scuff-proof all weather basketball.

SIMMS BROTHERS

98 North Saginaw Street TOYS—2nd Floor

3 Big Chicago Hotels in Zeckendorf Chain

NEW YORK (AP)—The Zeckendorf hotel interests have acquired three major Chicago hotels—the Sherman, the Ambassador East and the Ambassador West, for $6,615,907.

William Zeckendorf Jr. announced his group's expansion beyond the New York area Tuesday.

The group controls the Astor, Chatham, Commodore, Drake, Manhattan and Taft hotels in New York City. It is building a new midtown Manhattan hotel, to be called the Zeckendorf.

The Zeckendorf interests will assume control of the three Chicago hotels by Feb. 4.

Three-fourths of Brazil's total population is concentrated in a narrow strip along the seacoast.

South America has about twice the area of Europe and only about one-sixth of Europe's population.

After 300 Years, Oxford May Let Jew Hold Forth

OXFORD, England (UPI) — Oxford University's governing body today debated changing a 300-year-old rule to permit Jews to teach Hebrew at the school.

The chair of the professor of Hebrew is empty, but under rules in existence since 1630, only a clergyman of the Church of England has occupied it. Now it is suggested the post be open to Jews and members of other denominations.

★ ★ ★

Canons of several colleges are opposed to the change.

"This is the thin edge of the wedge," one professor said. "They will be getting Greeks to teach Greek next."

Canada has led all the other countries of the world in the production of nickel for 50 years. The annual output amounts to more than four times that of the rest of the world.

Cigarette Firms Sued for Man's Death of Cancer

OKLAHOMA CITY (AP) — A widow is asking seven cigarette companies to pay her and her two minor children $250,000 on grounds her husband smoked cigarettes and died of lung cancer.

The suit was filed on behalf of Hazel Shields of Holdenville, Okla. in Oklahoma District Court Tuesday.

She contends her husband, Ed Shields, smoked two to three packages of cigarettes per day and had smoked since he was 15 years old.

Mrs. Shields contended the companies and distributors named failed to protect the public health. The suit also alleges the defendants warranted their products were wholesome.

Belgium has an area of 11,755 square miles and a population which is currently estimated at 10 million.

Army to Test 'Copter Toting Six Missiles

FORT WORTH, Tex. (AP) — A helicopter armed with six missiles capable of destroying tanks will be tested by the Army Missile Agency in Alabama, the Bell Helicopter Corp. said Tuesday.

The helicopter carries six SS-II missiles made by Nord Aviation of France. The missiles can carry anti-tank, anti-personnel, or smoke warheads, the company said. Maximum practical range of the missiles is 3,500 yards.

The 62-pound misiles were developed under an Army contract.

Consumers Hits Mark

JACKSON (UPI) — Consumers Power Co. President Dan E. Karn announced today that the firm's total number of gas customers has passed the half million mark — with 500,171 served at the end of October. He said this represented a gain of 100 per cent since 1944.

Waite's is tops

PRE-THANKSGIVING CLEARANCE and SPECIAL PURCHASE SALE

BIG SAVINGS! SHOP FRIDAY and SATURDAY NIGHTS TILL 9!

Use Waite's New Flexible CCC Charge— Your Payments Go Down as Your Balance Goes Down



Waite's Own Quality "Coronet"

ELECTRIC BLANKET

Twin Reg. 14.99 $10.88 — Full, 1 control, Reg. 15.99 . . 12.88 — Full, 2 control, Reg. 19.99 . . 17.88

- Machine washable rayon blend; 2-year guarantee
- Choose pink, coral, blue, green or beige.

Waite's . . . Fourth Floor

Lint Free Hobnail

BEDSPREADS

Reg. 5.99 $4.88

Washable, colorfast. 78" and 96" wide sizes, 105" long. 5 colors.

Waite's . . . Fourth Floor

Quality Cannon

PERCALE SHEETS

Reg. 3.09 $2.19

81 by 108" flat white percale sheets. Full size.

Waite's . . . Fourth Floor

Belleair Flat

MATTRESS PADS

Twin Size 39" by 76" $2.99

Full size, 54" by 76" 2.99
Sanforized, bleached white.

Waite's . . . Fourth Floor

Bath or Hand

TERRY TOWELS

Reg. 59c to 99c 5 For $1

Solids, stripes, novelties in generous sizes. Colorfast.

Waite's . . . Fourth Floor

Heavy Loop Pile Chenille

OVAL RUGS

24" by 70" RUNNER or
27" by 48" SCATTER



3.99 Values $2.97

Washable, colorfast, non-skid. Distinctive high-low pattern. 8 beautiful colors.

Waite's . . . Fourth Floor

Brass and Glass

PULLEY LAMPS

12.98 Values $8.88

3 attractive styles. Wall models. Imported materials.

Waite's . . . Fifth Floor

Divided Snack

SERVING DISHES

Reg. 1.00 74¢

Ideal for entertaining. Coffee mugs available.

Waite's . . . Fifth Floor

Lionel 95-Pc.

TRAIN SET

Reg. 33.00 $28.88

Locomotive, tender, track, transformer and farm set.

Waite's . . . Downstairs

Easy Rolling Wheels . . .

24" Lawnsweeper

Was 22.95 $12.88

Folds compactly. Heavy canvas leaf and grass container.

Waite's . . . Downstairs

With Motor and Hood

24" GRILL

Reg. 19.95 $16.88

Easy rolling wheels. Adj. height.

Waite's . . . Downstairs

Dress or Suit

Plastic Hangers

Reg. 1.29 99¢

6 dress or 4 suit hangers.

Notions . . . Street Floor

COMPLETE WHITE DELUXE PORTABLE

Just 89.88 Complete with Case

No Money Down, Months to Pay!

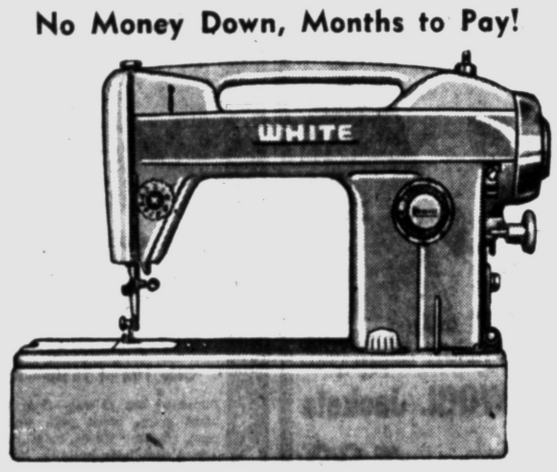

- NEW Built-in Hand Grip
- NEW Dial-a-Stitch Control
- NEW Super Push-Button Reverse Control
- Built-in Sew-Lite
- Extra Wide Hand Hole Cover Over Bobbin Case
- Backed by Waite's and White Guarantee
- Cabinets Available for All Models

Waite's Has Needles, Belts, Bobbins and SERVICE for All Makes

White Sewing Center . . . Waite's Fourth Floor

45" Holiday and

FORMAL FABRICS

Reg. 1.29 77¢ Yd.

Brocades, jacquard, taffetas, peau-de-soie, moire faille, etc.

Waite's . . . Fourth Floor

54" wide, 36" long

SKIRT LENGTHS

3.99 Values $2.49

Wool and wool blends in checks, plaids and solids.

Waite's . . . Fourth Floor

16 H.P. Oliver

Outboard Motor

380.00 Value $228

1959 model, fully guaranteed. Forward, reverse, neutral.

Waite's . . . Downstairs

Army Surplus 30.06

COMBAT RIFLES

Reg. 28.80 $22.44

"Enfield design." 5-shot magazine. Sold to adults only.

Waite's . . . Downstairs

Layaway Special for Spring!

25-INCH ROTARY MOWER

with 3 H.P. Briggs & Stratton engine

59.95 Value $42.88



- Ball bearing wheels
- Leaf mulcher
- Recoil starter
- 1-yr. warranty on engine

Waite's . . . Downstairs

Dress or Suit

Wooden Hangers

Reg. 1.29 99¢

6 dress or 4 suit hangers.

Notions . . . Street Floor

Chrome Plated

PANT HANGERS

Reg. 1.29 99¢

Fit any trouser cuffs.

Notions . . . Street Floor

DRAPERY and SLIPCOVER FABRICS



Barkcloth, cotton and boucle antique satin drapery and slipcover fabrics in solid colors and prints. Give your home a fresh new look at savings!

Reg. 1.99 yd. 97¢ Yd.

Waite's Drapery Department . . . Fourth Floor

63 and 90" Lengths

DRAPERIES

Were 9.99 to 18.99 $6.97

Cotton, chromspun or antique satin. Mostly double widths.

Waite's . . . Fourth Floor

Multiple Width

DRAPERIES

Were 19.99 to 39.99 $12.97

Cotton, chromspun or antique satin. 63 and 90" lengths.

Waite's . . . Fourth Floor

Single Width

DRAPERIES

Were 5.99 to 8.99 $3.97

Cotton, chromspun or a boucle, short and long lengths.

Waite's . . . Fourth Floor

Boucle Fiberglas

DRAPERIES

S.W. by 90" Reg. 7.99 $5

Wash, drip-dry and hang in 7 minutes.

Waite's . . . Fourth Floor

½ PRICE SAVINGS ON MEN'S

LONG SLEEVE SPORT SHIRTS

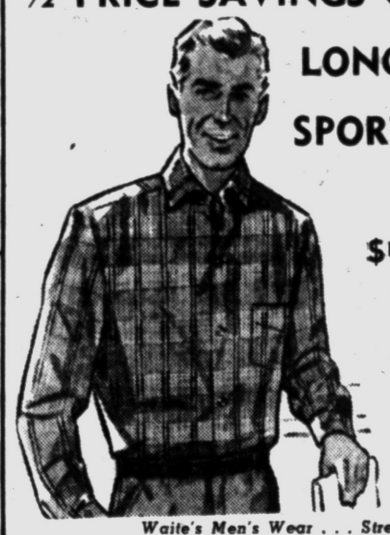

Reg. 3.98

$1.99

Solids, checks and other smart patterns. Perma-stay collars. Full cut, sizes S,M,L,XL.

Waite's Men's Wear . . . Street Floor

Bootonware Plastic

BOWL SETS

Reg. 1.99 $1.44

2 bowls for salads, mixing, popcorn, etc. Non-breakable.

Waite's . . . Fifth Floor

45-Pc. for 8

DINNERWARE

Reg. 19.95 $15.88

3 attractive patterns. Service for 8 including creamer, sugar.

Waite's . . . Fifth Floor

FLOOR MODEL CLEARANCE

94.50 Deluxe Hoover Upright Cleaner, No. 66 . . . $84
269.95 Philco 4-Speed Hi-Fi Console $124
249.95 Deluxe Ambasador Stereo Console $199
49.95 4-Speed Auto. Changer Record Players $34
184.95 Deluxe Easy Spindrier, Cone Rinse $174
49.95 22" Rotary Power Mower, Chrome Handle . . $34

Waite's . . . Downstairs

12 Pair Hi-Boy

SHOE RACKS

Reg. 3.98 $2.99

Plastic tipped feet. Chromed.

Notions . . . Street Floor

6-Tier Chromed

SKIRT RACKS

Reg. 1.59 99¢

Holds 6 skirts neatly.

Notions . . . Street Floor



Wash, Drip-Dry and Hang . . . in Just 7 Minutes!

AEROCOR WEAVE FIBERGLAS DRAPERIES

Single width by 63" long Regular 10.99 $7.97

Single Width by 90" long Regular 12.99 $8.97

Beautiful Aerocor Fiberglas draperies that are a breeze to care for, look lovely at your windows. Choose gold, green, pink, white or beige at terrific savings! Choose now!

Waite's Draperies . . . Fouth Floor

Provincial Print

CAFE CURTAINS

Reg. 2.99 $1.77

36" cotton in brown or red.

1.99 Matching Valance 77c

Waite's . . . Fourth Floor

Twin or Full

BEDSPREADS

Reg. 12.99 $8.97

Taffeta spreads in solids and florals. Mostly quilted tops.

Draperies . . . Fourth Floor

Men's Tie

BONANZA!

Reg. 1.50 88¢

Regular 2.50 . . . . . 1.66

Silks, Dacrons, Arnels, etc.

Waite's . . . Street Floor

Men's Weldon

PAJAMAS

Reg. 5.00 $2.99

Sanforized cottons in checks, stripes, foulards. A, B, C, D.

Waite's . . . Street Floor

Famous Brand

MEN'S JEWELRY

2.50 and 3.50 Values 89¢

Cuff links or tie bars. All boxed. Gold, silver, mosaics.

Waite's . . . Street Floor

Famous Brand

SPORT SHIRTS

Reg. 5.95 $4

Wash 'n' wear gabardine, exact sleeve, neck sizes. 14½-16½.

Waite's . . . Street Floor

Men's Wash 'n' Wear

DRESS SHIRTS

Reg. 4.00 $2.99

Convertible cuff, permanent stay collars. 14½ - 16½, 32 - 35 sleeve.

Waite's . . . Street Floor

Famous Schick

ELEC. RAZORS

31.50 Values $19.99

3-speed Schick razors adjust to skin and beard.

Waite's . . . Street Floor

Leatherette Desk

ACCESSORIES

1.39 Values 88¢

Memo pads, indexes, books, etc.

Stationery . . . Street Floor

Hardwick Thermo

UNDERWEAR

Reg. 2.98 $1.99

Men's top or bottoms. S,M,L,XL.

Waite's . . . Street Floor

Vice Presidency Not for Humphrey

POCATELLO, Idaho (AP)—Sen. Hubert Humphrey (D-Minn) says he isn't interested in the vice presidential spot on the 1960 Democratic ticket.

He spoke at Democratic meetings here and at Idaho Falls Tuesday. In a news conference at Idaho Falls, Humphrey was asked if he would seek the vice presidential nomination next year.

"If I proceed as contemplated, I'll seek the presidential nomination. If not, only the Senate," Humphrey replied.

The Minnesota Democrat said he was encouraged during visits to 25 states in his campaign. He said he hopes to visit 10 more states by Christmas.

Humphrey planned to leave here by plane for a speaking engagement tonight at Topeka, Kan.

Brazilians are the world's oldest producers of rubber.

CBS Considers Better Balance for Evenings

NEW YORK (AP)—The Columbia Broadcasting System is considering ways of getting more of different types of shows into its schedule of evening television.

A memorandum from James T. Aubrey Jr., executive vice president of CBS-TV was distributed Tuesday night to employes of the TV network.

Neither Aubrey or any other CBS official was available for elaboration.

The proposal for a better balance of evening programs was seen as an answer to complaints that there is an excess of violent mysteries and Western dramas on TV at night.

The plan would allow the network to decide the proportion of different types of programs to be presented within a specified period. Advertisers now have the most to say about what time their shows will be seen.

Ecorse Cuts Down on Municipal Jobs

DETROIT (AP)—Mayor Eli Ciungan of suburban Ecorse Tuesday night ordered municipal jobs costing $80,000 a year abolished and salaries and expense accounts of remaining executives slashed.

Ecorse, a downriver steelmaking center, was hard hit by the 1958 recession and the 1959 steel strike.

Most jobs cut out were in the engineering and public works departments. City Engineer F. W. Liddle's pay was cut from $17,500 a year to $12,500, and controller William W. Jones was dropped from his $18,300 a year job. Jones' work was combined with that of purchasing agent Charles Coman, who gets $12,500.

Every hour the railroads of the United States perform the equivalent of transporting 62,699,000 tons of freight one mile, or 775 pounds of freight per mile for every U.S. resident.

Neuberger Asks More U.S. Funds for Cancer Fight

LOS ANGELES (AP) — The United States is trying to fight cancer "with less than half of what we spend annually on permanent waves," says Sen. Richard L. Neuberger (D-Ore).

★ ★ ★

Neuberger, himself a former cancer patient, was honored Tuesday by the City of Hope, a national organization devoted to medical research.

He was named the 1960 "Man of Hope" for his efforts in the legislative field.

Neuberger pleaded for greater federal spending on cancer research.

About 150 million dollars a year is going into the search for a cancer cure now, he said, compared with nine billion spent by Americans annually on liquor.

Mount Katahdin in Maine is 5,267 feet above sea level.

Waite's is tops

PRE-THANKSGIVING CLEARANCE and SPECIAL PURCHASE SALE

BIG SAVINGS! SHOP FRIDAY and SATURDAY NIGHTS TILL 9!

Use Waite's New Flexible CCC Charge— Your Payments Go Down as Your Balance Goes Down



Girls' and Subteens'

ALL WOOL Winter COATS

Reg. 29.95

$24.95

Girls' sizes 7 to 14 all wool winter coats in red, royal or blue. Subteens' 8 to 14. Boy style coats in tan, red, or navy. Warmly interlined.

Boy Style, Sizes 7 to 14 ..... 19.99

Waite's . . . Second Floor

Girls' Flannel Shirt &

SLACK SET

Reg. 2.49 **$1.99**

Flannel lined polished cotton slacks and flannel shirts. 7 to 14.

Waite's . . . Second Floor

Girls' 7 to 14

Royal-O Skirts

Reg. 3.98 **$2.99**

Wash 'n' wear, new winter colors. Sizes 7 to 14.

Waite's . . . Second Floor

Girls' 7 to 14 Orlon

SWEATERS

Reg. 1.99 **$1.49**

Hi-bulk orlon sweaters. Red and pastels. Sizes 7 to 14.

Waite's . . . Second Floor

Girls' 7 to 14

SKI PANTS

Reg. 4.98 **$3.99**

Warmly lined down hill style. Navy, grey or red.

Waite's . . . Second Floor

Juniors' and Misses' Smart New

FAMOUS MAKE COATS

Reg. 49.98 to 59.98

$32.77



- Navy
- Brown
- Green
- Blue
- Grey

Lovely fashion coats at super special saving! Tweeds, checks, novelties, solid color zibelines. Wrap and button-up styles, slim and semi-full silhouettes. Sizes 5 to 18.

Waite's Coat Creations . . . Third Floor



Famous Make

NYLON JERSEY Jacket DRESSES

17.98 Reg. **$10.99**

Women's famous make jacket dress in your favorite fabric . . . nylon jersey. Short sleeves. Choose blue, brown, aqua or grey in sizes 10 to 18 and 14½ to 18½. Take advantage of terrific savings!

Waite's Daytime Dresses . . . Third Floor

DRESS CLEARANCE

Reg. 5.99 & 6.99 Budget Dresses, 1 & 2-Pc. $4
Reg. 5.99 Wash 'n' Wear Cottons, Misses, Hf. Sz. $3.99
Reg. 6.99 & 8.99 Wash 'n' Wear Uniforms $5
Reg. 10.98 & 12.98 Jrs., Misses, Half Size Dresses . $8
Reg. 14.98 & 17.98 Jrs., Misses, Half Size Dresses . $10
Reg. 17.98 & 24.98 Misses & Half Size Dresses . $15

Waite's . . . Third Floor

Misses Smart

WOOL SKIRTS

Reg. 10.98 to 14.98 **⅓ Off**

Plaids and tweeds in straight, full and pleated styles.

Waite's . . . Third Floor

Many Styles in

Women's HATS

Reg. 4.00 to 7.99 **$2.99**

Capettes, derbys, coachman and other styles in lots of colors.

Waite's . . . Third Floor



6 Lovely Styles in Half Size

100% WOOL KNIT DRESSES

Reg. 24.98

$19.90

- Aqua
- Black
- Wine
- Blue

Come make your choice at savings. Lovely 100% wool chenille knit dresses in solid and tweed colors. Some have embroidery trim, some with satin trim. Peter Pan and collarless styles. Push-up sleeves. Sizes 14½ to 22½; come save!

Waite's Moderate-Priced Dresses . . . Third Floor



Boys' Sizes 6 to 20

HOODED JACKETS

Reg. 10.98

$8.99

Warm detachable hood jackets, snugly lined. Washable, sizes 6 to 20. Choose brown, navy, red or grey.

Waite's . . . Second Floor

Boys' 6 to 16

SPORT SHIRTS

Reg. 1.98 **2 For $3**

Long sleeve sport shirts in plaids and stripes. Sizes 6 to 16.

Waite's . . . Second Floor

Famous Brand Women's

SWEATERS Slipons

Reg. 6.98 **$2.99**

Cardigans, Reg. 7.98 . . . 3.99

Full fashioned, textured nylon.

Waite's . . . Third Floor

Flannel Lined 3 to 6X

BOYS' SLACKS

Reg. 2.99 **2 For $5**

Flannel lined corduroy slacks. Brown, navy or charcoal.

Waite's . . . Second Floor

Misses Tapered

WOOL SLACKS

Reg. 6.98 **$4.99**

Plaid and solid color, wool, tapered leg style. Sizes 10 to 18.

Waite's . . . Third Floor

Celacloud Quilt Linings . . .

Northlander HOODED CAR COATS

17.98 to 19.99 Values **$14.99**



Several smart styles in 32 and 36" lengths. Orlon pile trims. Choose yours in blue, brown or red, sizes 10 to 18. Famous Northlander quality.

Waite's . . . Third Floor

Famous Make

BRASSIERES

Reg. 2.95 **$1.99**

Contour cup bras with foam. 32A-36B; without 32A-40C.

Waite's . . . Second Floor

Nylon Power Net

GIRDLES

Reg. 5.00 and 5.95 **$2.99**

Girdles and panty girdles with lightweight control. Sizes S,M,L.

Waite's . . . Second Floor

Embroidered and Sheer

Waltz Gowns

Reg. 14.95 **$8.99**

Beautiful nylon gowns, famous make. Pastel over white. 32-38.

Waite's . . . Second Floor

Women's Quilted

Nylon Dusters

Reg. 10.98 **$8.99**

Quilted with nylon lining. Lace and rhinestone trim. Sizes 10-18.

Waite's . . . Second Floor

Men's Long Sleeve

SPORT SHIRTS

Reg. 4.00 **$2.99**

By Sandy McDonald. Many patterns. Sizes S, M, L, XL.

Waite's . . . Street Floor

Thermal Knit 4 to 14

GIRLS' BRIEFS

Reg. 69c **49¢**

Girls' thermal knit panties in pastels. Sizes 4 to 14.

Waite's . . . Second Floor

Heat Sealed Leather

Men's Wallets

5.00 to 10.00 Values **$2.99**

Morocco, pigskin, other leathers. Hidden pockets; all boxed.

Waite's . . . Street Floor

Men's Famous Brand

Boxer SHORTS

Reg. 1.50 **99¢**

Sanforized, full cut, balloon seat. Sizes 30 to 42.

Waite's . . . Street Floor

WARM KNIT SLEEPERS



Reg. 1.59

99¢

Warm knit sleepers in 2-pc. gripper style. Non-slip feet. Sizes 1 to 4.

Waite's . . . Second Floor

½ PRICE BRA SALE!

Famous Make! Close-Out Sale! 3 Big Groups!

GROUP 1 — Includes strapless bras. White and black. Reg. 6.50 — **$3.25**

GROUP 2 — Broadcloth bras, some padded styles. Sizes 32A to 38C. Reg. 3.00 and 3.50 — **$1.50**

GROUP 3 — Broadcloth bandeau bras, most sizes 30AA to 38C. Reg. 2.50 — **$1.25**

Waite's Foundations . . . Second Floor

Famous Make—Nylon Tricot

SLIPS and PETTISLIPS

Reg. 5.95 to 8.95

$3.99

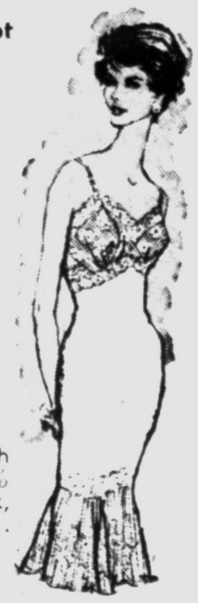

Several lovely styles with lavish lace or pleat trims. All 100% Nylon tricot. Choose white, black, pink or beige; sizes 32 to 42 . . . many are proportioned.

Waite's Lingerie . . . Second Floor

Wool or Wool Blend

MEN'S HOSE

Reg. 1.50 **99¢**

Argyles, many colors, sizes 10½-13.

Waite's . . . Street Floor

Men's and Women's

HANKIES

Reg. 39c to 59c **3 For $1**

Swiss, linen and men's cotton.

Waite's . . . Street Floor

Women's Fashion

HANDBAGS

Reg. 10.98 to 14.98 **$7**

Calf, tapestry and fabrics.

Waite's . . . Street Floor

Fine Cowhide

HANDBAGS

Reg. 7.98 **$5**

Casual or dressy styles.

Waite's . . . Street Floor

Imported Leather

JEWEL BOXES

Reg. 7.98 to 15.98 **½ Off**

Fine dark leathers.

Waite's . . . Street Floor

Save ½ and More . . .

Coro Jewelry

Reg. 4.00 to 7.50 **$2**

Necklaces, bracelets, pins, etc.

Waite's . . . Street Floor

Full Fashioned

Nylon Hosiery

Reg. 1.35 and 1.65 **99¢**

Sizes 8½ to 11, proportioned.

Waite's . . . Street Floor

Kid or Capeskin

Women's Gloves

Reg. 3.95 to 5.00 **$2.99**

Sizes 6 - 8. White, brown, black.

Waite's . . . Street Floor

THE PONTIAC PRESS

48 West Huron Street — Pontiac, Michigan

THURSDAY, NOVEMBER 19, 1959

Owned and Published Locally by The Pontiac Press Company

HAROLD A. FITZGERALD
President and Publisher

HOWARD H. FITZGERALD II.
Vice President and Business Manager

JOHN W. FITZGERALD.
Secretary and Editor

JOHN A. RILEY.
Treasurer and Advertising Director

HARRY J. REED.
Managing Editor

EARL M. TREADWELL.
Circulation Manager

G. MARSHALL JORDAN.
Local Advertising Manager

GEORGE C. INMAN.
Classified Manager

Maybe This Calls for Another Investigation

Who fixed the high westerlies, those normally friendly breezes which used to protect us from the Canadian cold?

★ ★ ★

For weeks we've known something was in the air. And now the Weather Bureau admits the westerlies have been pursuing a crooked course — meandering north and south rather than straight east and west. Bringing c-cold weather.

★ ★ ★

Is it a new front in the Russian cold war? The work of some unscrupulous thermometer company? Canadian retaliation for our economic influence in their affairs?

Whatever the cause, an investigation must be made. How about the northerlies, the easterlies and the southerlies? Are they off course, too.

★ ★ ★

We demand that Congress get to the bottom of this thing if it takes till spring.

European Competition Challenges Our Trade

Britain's dramatic order announcing the elimination of certain import controls, quotas and currency restrictions opens the British market to various imports from the dollar area and elsewhere.

This, together with prepayment of an Export-Import Bank loan after the Suez crisis, of $250 million plus $2.5 in interest, shows more than anything else Britain's postwar recovery and economic growth.

★ ★ ★

Europe, too, is feeling the impact of the Common Market (ECM). Led by France, which was expected to be the most reluctant, the fully effective date of the six nation trade agreement now is set for 1965 instead of 1970.

First mutual ECM tariff cuts went into effect on Jan. 1. Already exports between the six nations are up 9.5 per cent and imports 9.4 per cent. With nonmembers the rise in trade with ECM is 4.5 per cent in exports and 9.5 per cent in imports.

★ ★ ★

The new European prosperity, brought about with our assistance, is focusing attention on opportunities for American exporters. The Federal Reserve Board is of the opinion that much depends upon the readiness and ability of U.S. exporters to respond effectively to expansion of foreign demand.

★ ★ ★

An optimistic and challenging note is sounded by RICHARD G. LURIE, editor of The American *Exporter* and a member of the World Trade Advisory Committee of the U.S. Department of Commerce. In a recent letter to the N. Y. *Times* Mr. LURIE writes:

"... Much of our fear about loss of overseas markets is psychological. What we now have is simply a return to world competition for export markets such as existed before World War II ... It's a return to the 'hard sell.'

"Much of the world still has a built-in preference for U. S. consumer goods, particularly in Latin America ... We have to convince the discriminating buyer abroad that our goods give him the most for his money."

U.S. Adds to Display During Rocket Week

Since this is International Rocket Week, the United States contribution will be launching 10 instrument laden rockets to altitudes as high as 1,000 miles.

★ ★ ★

This "fireworks unlimited" display is good news. It points out that we are pushing space research.

Rockets are supposed to be cheaper and often better than satellites in exploring space for technical data. Several nations are collaborating in the worldwide rocket shoot under leadership of the International Scientific Committee for Space Research.

★ ★ ★

The whole operation is a part of the International Geophysical Cooperation - 1959, an offshoot and continuation of the 1957-58 International Geophysical Year.

BEFORE you buy real estate on the moon, being offered by a New Yorker, be sure to have it checked by a competent surveyor.

The Man About Town

Those Wily Deer

Other Local Notes About the Opening of the Season

TV: What turns punks and hoodlums into heroes.

A letter just received from

Gordon Fellows

of Flint says that instead of going to the northwoods he came to Oakland County this year and got his buck the first day in the Groveland woods. And his wife got one there the second day.

A pair of deer from the big woods out Baldwin Ave. have been eating with the cattle near the home of

George Goodison

of Orion Township, but now are keeping out of sight.

"Got five shots the first hour," says a letter from

Jason Whitely

of Waterford, postmarked at Roscommon, but reports no kill. It concludes with, "More hunters than deer."

The deer population of the Highland Recreation Area in Oakland County is reported by

Blaine Sigorski,

who lives near there, as having shown a big increase over last year.

A buck with antlers only on one side is reported in the big Webber woods by

George Patton

of Holly, the cause of the missing horns being unknown.

Nominated as the champion junior peanut raiser of Oakland County is ten year old

Patricia Poli

of Ortonville. The long season enabled her to raise a peck of peanuts from a packet of seed planted last spring.

For this week the prediction of

The Old Farmer's Almanac

was, "Now you'll get took for everything in the book."

The extra cold spell is driving the frost into the ground at a rapid pace. Doing a little excavating in his garden.

Alanson Harsen

of Birmingham found it frozen a foot deep.

Some squirrels have over five bushels of nuts and acorns stored under the floor of the garage at the home of

Mr. and Mrs. Bradley Ellman

of Walled Lake, but come to the kitchen door to beg for food.

Most of us will agree with the sentiments in a letter from

Mrs. Beverly Artman

of Drayton Plains: "We can endure the extreme cold when it comes without snow or freezing rain."

Verbal Orchids to –

Thomas J. Smith

of 3095 Pontiac Lake Road; 93rd birthday.

Mr. and Mrs. Randall Whitmarsh

of Waterford; 52nd wedding anniversary.

Mrs. Eugenia Spellman

of Birmingham; 83rd birthday.

Mr. and Mrs. Fred Palmateer

of Rochester; 52nd wedding anniversary.

Orion Rhubottom

of Keego Harbor; 80th birthday.

Mr. and Mrs. Loy Morris

of White Lake; 52nd wedding anniversary.

Mrs. Cora Kenaga

of Holly; 90th birthday.



Also Getting it in the Neck This Year

David Lawrence Says:

U.S. Reacts as States Shirk Duties

WASHINGTON — "Failure to prosecute" has, in effect, become a moral, if not a legal, defect in Mississippi, according to Atty. Gen. Rogers.



LAWRENCE

But will the sins of omission of New York State also be exposed to the same kleig lights of publicity? And who is now to monitor the cases dropped by the Department of Justice here?

Possibly it was thought that it would be good politics nationally to point publicly to the failure of a county grand jury in Mississippi to render any indictments in the lynching of an accused rapist.

The Federal Bureau of Investigation, according to Rogers, was ordered into the case and spent about $80,000 in the investigation, although it was later decided that no federal law was involved.

★ ★ ★

Should federal money, therefore, also be spent to investigate the strange behavior of the New York State authorities in the TV scandals?

It is openly admitted that, although scores of persons lied before the grand jury more than a year ago in New York County, only one person has been indicted there for perjury.

"I believe in states' rights," says the attorney general. "But I also believe in state responsibility."

'DISREGARD RESPONSIBILITY'

Rogers called a special news conference Tuesday to say it was clear to him that "if the states are going to disregard responsibilities to the extent of not even calling witnesses" in such a case as the Mississippi lynching, "then the federal government must consider something else."

There are many things the federal government will have to start considering if this view of state responsibility is maintained.

One thing needed is a study of what causes lynchings and the extent to which technicalities in the law have been used to permit persons accused of crimes to escape punishment.

★ ★ ★

Technicalities often interfere with effective prosecution. Thus, for instance, residents of the national capital were reading Wednesday on the front pages all about Rogers' interest in the Mississippi lynching case, while on another page was an item revealing that a federal judge here had blocked the use of certain evidence against a suspected rapist in the District of Columbia, who happens to be a Negro.

The episode concerns a 33-year-old Negro woman who was forced into a garage, raped, and robbed of her purse. Two police officers went to the home of the arrested suspect and asked his mother if they could search the house for the woman's purse.

They said she gave her consent, and they found the billfold belonging to the raped woman.

WON'T ADMIT EVIDENCE

Now Federal Judge Youngdahl says this evidence cannot be used in court. He pointed out that higher courts have ruled that such consent must be "freely and intelligently given," and said that the mother admitted the officers because she thought she had a duty to do so.

The judge added:

"It is difficult to believe that this particular woman understood the significance of what the officers told her; it is quite implausible to believe she was aware a search warrant was a prerequisite to a valid search."

Atty. Gen. Rogers is to be commended for opening up the whole subject of why state grand juries or state prosecutors do not always prosecute.

Incidentally, he might look into the shortcomings of law-enforcement agencies in various cities and towns in those states where steel plants are located and where the supervisory personnel of the companies were in recent months forcibly prevented or threatened with bodily harm when they tried to enter their own offices during the steel strike.

(Copyright 1959)

THOUGHTS FOR TODAY

Great indeed, we confess, is the mystery of our religion: He was manifested in the flesh, vindicated in the Spirit, seen by angels, preached among the nations, believed on in the world, taken up in glory.—I Timothy 3:16.

★ ★ ★

Whoever believes in a God at all, believes in an infinite mystery; and if the existence of God is such an infinite mystery, we can very well expect and afford to have many of His ways mysterious to us.—Ichabod Spencer.

Dr. William Brady Says:

Milk (No Chocolate) Helps Sick Headaches

Rev. ——, a Midwest pastor, reports: "I have been bothered with headaches" (presumably mild headaches) "for over 50 years. I had never drunk milk. But reading your column I noticed your repeated emphasis of the need of calcium, so started drinking three glasses of chocolate milk (plain milk gags me) a day last spring, and have not been bothered with headaches since.



DR. BRADY

"What complicated matters all these years was the fact that aspirin upsets my stomach, so it was usually a matter of transferring the pain from the head to the abdomen. Thanks so much for your good advice."

★ ★ ★

Three glasses of whole milk, skim milk or buttermilk (1½ pints) a day will supply only the minimum daily ration of calcium for an adult. Perhaps the pastor got additional calcium from other good food sources such as cheese, eggs (yolks), green leafy vegetables, peas, beans, nuts, peanuts.

In the free pamphlet Why Have Headache?, for which send me a stamped, self-addressed envelope, I advise for most migrain (periodic sick headaches) sufferers not less than a quart, better three pints of milk daily.

Some readers may be aware of my repugnance against (I shudder at the very mention of) mashed potato. If you want to fight just slop a gob of mashed potato on my plate—I'll push it back into your face and rub it in with the back of my hand.

Hypothetically, I concede, my antipathy is as senseless or childish as the pastor's antipathy for milk.

★ ★ ★

A top-drawer nutrition authority, Adelle Davis*, states that the growth of young animals fed chocolate milk was retarded—children are young animals. "The fact that chocolate seriously interferes with the absorption of calcium is more harmful than the stimulating effect of the drug it contains ... mothers are indeed unwise to entice their children to drink milk by making it into cocoa" — or by flavoring it with chocolate.

★ ★ ★

Besides migraine (periodic sick headaches—each spell of which is ushered in with scintillating spectra or so-called fortification scotomata—zigzag flashes of light at one side of the field of vision) — many cases of ordinary "nervous" headaches are indicative of calcium deficiency.

★ ★ ★

*In her famous book "Let's Cook It Right," published by Harcourt, Brace & Co., ($3).

Signed letters not more than one page or 100 words long pertaining to personal health and hygiene, not disease, diagnosis, or treatment, will be answered by Dr. William Brady, if a stamped, self-addressed envelope is sent to The Pontiac Press, Pontiac, Michigan.

(Copyright 1959)

The Country Parson



"I remember when we used to judge a man by his honesty and ambition instead of an aptitude test."

Voice of the People

'Red Influence in Schools Could Destroy America'

America is beginning to reap a harvest of sin and moral degradation which has resulted from taking the Bible out of the schools and substituting the teaching of Freud, Karl Marx and other Communist writers.

★ ★ ★

Unless decent citizens of America arise and clean this rot out of our educational institutions, our nation will decay from within and we shall become a Red slave state.

★ ★ ★

Every true American ought to visit the schools in his community and keep tab on what transpires there. Remember, "The price of liberty is eternal vigilance."

John Hillman

'Why Pick Only on Cranberry?'

Why pick on the poor cranberry? The stores are still selling cigarettes, and they're not good for mice either. Turkey and cherries: Phooey!

Guy Duffield

4671 Forest Dr.

'Have We Given Up Good Judgment?'

Today I passed the unemployment office and saw a long line of men and women waiting their turn to get a small check. I wonder how it feels to them to have to take the small sum and how many have to do it, not on their own desire, but for those whose ignorance causes strikes.

★ ★ ★

Many of these people have been forced to stand in front of factory gates with "on strike" signs so they can draw a few dollars. Has the time come when people have turned their back on good judgment? I'm not standing up for the ones who hire you, as I am poor, but the person that gives you work should be respected and be able to hire and fire as he sees fit.

★ ★ ★

It's his money that keeps you in work, feeds, clothes, pays your bills and without him you are like a babe lost in the woods. Take time out and think this over. Remember, he could close the gates forever. It's up to all working people to think this over carefully.

Firm Believer of Good Judgment

'Let Riffraff Know We Don't Like It'

Evidently the government at Lansing isn't the only refuge from Barnum & Bailey. Any American worthy of the dearly-bought freedom he's enjoyed until recent years should open his eyes to the caliber of men who "are dedicating their lives for the benefit of the working man," at a handsome salary plus extras.

★ ★ ★

Mazey condemned our President in slanderous terms. He accused him of accepting a bribe from the steel companies in the form of campaign funds and now says he had to pay up. The law forbids corporations from contributing to political campaigns but it also forbids unions, too, and Mazey knows how well the law is obeyed.

★ ★ ★

Due to his position, Ike can't very well defend himself, but the people he has served long and well can let the riffraff know their irresponsible statements are resented.

Fair Play

'Better to Hit Dog Than Kill Person'

I get tired of reading letters about hit and run drivers killing children's dogs. I have more respect for the driver that kills a dog than for the owner of the dog that turns the dog loose to go where he pleases.

★ ★ ★

A 16-year-old boy was killed on Huron Street last summer when a dog crossed in front of a truck. The driver slowed down suddenly or stopped to save some careless owner's dog and the boy on a motor scooter crashed into the back of the truck and was killed.

★ ★ ★

As I don't have time to look behind me when a dog runs in front of me, I will hit the dog, and I bet the truck driver will next time.

Dog Lover in Their Place

'What About Those Still Unemployed?'

Mayor Rowston sure painted a rosy picture in his views on Pontiac employment. I wonder if he knows there's still approximately 2,000 laid off at Pontiac Motor.

★ ★ ★

I've been laid off almost two years with more than six years seniority. I agree automation is a leading factor, although I blame management for calling back employes out of line of seniority and working all the overtime. Some few I know worked double shifts. I also blame our local for letting them get away with it.

★ ★ ★

Just think of the hundreds of unemployed that could be working if management would let everyone work 40 hours. Is there any hope for the poor, unskilled worker?

Still Unemployed

Portraits

By JAMES J. METCALFE

Patience is the medicine ... For problems large and small ... Too much hurry bumps our heads ... Against a solid wall ... Not that we should take our time ... And sit around and wait ... Idleness may well result ... In being much too late ... Patience is the cloak we need ... To think a problem through ... So we will be more confident ... Of what we have to do ... Hour hands that move around ... As seconds tick away ... No faster and no slower than ... Is normal, night and day ... Serious thinking bides its time ... Avoiding foolish haste ... Yet not allowing any part ... That might amount to waste.

(Copyright, 1959)

Case Records of a Psychologist:

Divorce Is Product of Ignorance

Clara's case is a classic, so scrapbook today's column. She claims I overly stress sex to the point of exceeding Dr. Freud. And she adds that her home is happy without any such emphasis. But notice what her husband says and does. And please remember, children go wrong for lack of facts. It is ignorance, not knowledge, that produces divorce and delinquency.

By DR. GEORGE W. CRANE

CASE D - 404: Clara B., aged 46, is a housewife with strong opinions.

"Dr. Crane," she attacked me recently, "you may have a lot of college degrees but your column is terrible!

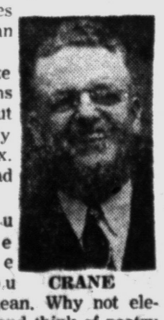

CRANE

"As a rule, I like reading columns such as yours, but you constantly deal with sex. You are as bad as Dr. Freud.

"I think you are a little touched on the subject, if you know what I mean. Why not elevate your mind and think of poetry or other noble thoughts and leave the sex cases out?

"I don't need any of your sex advice, I'd have you know, for I am not a sex maniac. My husband and I can be very happy on a purely platonic level."

WHO'S WRONG

Do you readers think Clara is a well adjusted wife? Or is she refusing to face a bad domestic situation by denying the very existence of such troubles?

Actually, her husband has been having an affair with his stenographer for 15 years and still is.

"Dr. Crane," he admitted to me a few months ago, "Clara is a wonderful woman but she is a sex fanatic, except her fanaticism is AGAINST everything that deals with sex.

"I'd never have been interested in any other woman if she had not had such an abnormal viewpoint.

★ ★ ★

When Clara says I constantly harp on sex cases, she is incorrect. You folks who have watched this column for years, know that I include one child case per week, plus two on love or marriage problems, another on personality improvement, one on mental health, and a final case on Applied Psychology in business or the professions.

But I do treat sex problems more frankly than any other columnist in modern journalism and I wish to pay tribute to your editor for granting me this privilege.

"The truth shall make you free," stated Jesus, and the prudish policies of past generations are largely responsible for our present sexy age.

★ ★ ★

Like the Bible, which describes all sorts of sex cases but tersely for an educational purpose, I deal bluntly with sex problems.

But I dissect them scientifically and show you where and why divorces occur. I thus warn teenagers against "trial marriage" and illicit affairs.

And I don't use platitudes but offer the concrete medical and psychological facts.

PRUDISH AMERICANS

Rarely does anybody protest against my frank dissection of human problems, for this is a clinical column, intended to vaccinate people against unhappiness.

Once in a while an older person may protest that I am too frank. But if such a letter is printed in the paper, the clergymen, Scout leaders and parents always overwhelm that prudish critic.

Thousands of high schools and churches are using the non-profit educational booklets offered via this column.

In Wisconsin a few years ago, the State Board of Education informed me that newspapers thus ranked third out of some 20 or 25 sources of legitimate sex information for high schoolers and it was due to the tens of thousands of these booklets obtained via Wisconsin newspapers.



★ ★ ★

Always write to Dr. George W. Crane in care of The Pontiac Press, Pontiac, Michigan, enclosing a long 4c stamped, self-addressed envelope and 20c to cover typing and printing costs when you send for his psychological charts and pamphlets.

(Copyright 1959)

The Associated Press is entitled exclusively to the use for republication of all local news printed in this newspaper as well as all AP news dispatches.

The Pontiac Press is delivered by carrier for 45 cents a week; where carrier service is not available, by mail in Oakland, Genesee, Livingston, Macomb, Lapeer and Washtenaw Counties it is $15.00 a year; elsewhere in Michigan and all other places in the United States, $23.40 a year. All mail subscriptions payable in advance. Postage has been paid at the 2nd class rate at Pontiac, Michigan. Member of ABC.

County Engineers, Architects Approved

State Registers 84 Men

The Michigan State Board of Registration for Architects, Professional Engineers and Land Surveyors has granted registration to 84 Oakland County men.

The county group is made up of 61 engineers, 21 architects and two land surveyors.

They were included in a statewide registration of 121 new architects, 409 engineers and 26 land surveyors.

The total is now about 10,350 engineers, architects and land surveyors registered in the state.

The two newly registered land surveyors from this area are James H. Buckerfield of 1324 W. Avon Circle, Rochester, and John C. Munger of 819 Butternut St., Royal Oak.

★ ★ ★

Newly registered professional engineers from Pontiac are William L. Garfield of 207 Mohawk St., Russell H. Hahka of 1136 Maurer St., Robert J. Hennig of 3060 Donley St. and Glenn E. Noble of 300 Nelson St.

Others from the county are:

James E. Beuerle, 954 Hunter Blvd., Birmingham
Franklin E. Fisher, P.O. Box 344, Birmingham
Robert J. Foukal, 1231 Buckingham Rd., Birmingham
Robert M. Galloway, 1520 Cheltenham Rd., Birmingham
G. Scott Goodman, 16969 Marguerite St., Birmingham
William C. Gray, 729 Vinewood St., Birmingham
James W. Hubbell, 2737 Manchester Rd., Birmingham
N. Peter Kenyon, 2964 Berkshire Dr., Birmingham
John A. Main, 352 S. Glenhurst Rd., Birmingham
Bartholomew Mandel, 5575 Woodland Pass, Birmingham
Thomas H. Mitzelfeld, 32355 Arlington Dr., Birmingham
Neal E. O'Connor, 1136 Washington Blvd., Birmingham
William A. Peterson, 220 Ravine Rd., Birmingham
Irvin E. Poston, 2496 Devon Lane, Birmingham
Thomas F. Runyan, 1996 Melton St., Birmingham
Lester L. Thayer, 2171 Pembroke Rd., Birmingham
Carl J. Nelson, 2365 Beverly Blvd., Berkley
George H. Bellairs, 3715 Aquarina St., Drayton Plains
Ernest J. Bunning, 26740 LaMuera Dr., Farmington
John P. Henige, 26120 Springland Dr., Farmington
Donald A. Beaupied, 317 Parmdale Ave., Ferndale
Henry E. Ketelhut Jr., 561 W. Saratoga Ave., Ferndale
Denis L. Lenaste, 360 W. Maplehurst St., Ferndale
Frank A. Blust, 3301 Garrick St., Hazel Park
Edward P. Kubiske Jr., 1009 E. Brickley St., Hazel Park
Karnig H. Dabanian, 13137 Balfour Rd., Huntington Woods
George L. Schutte, 28650 Park Ct., Madison Heights
Norman E. Boettcher, 1136 Commerce Rd., Milford
David Brody, 22010 Cloverlawn St., Oak Park
Murray Burnstine, 21811 Parklawn St., Oak Park
Peter S. Davis, 24011 Sherman St., Oak Park
Norman Levine, 24521 Harding St., Oak Park
Arthur W. Rutkowski, 22110 Whitmore Ave., Oak Park
Gerald J. Seliga, 23000 Oakcrest St., Oak Park
Ang-Tsung Liu, 2195 Harvard Ct., Orchard Lake
Cameron V. Dostie, 23 Kensington Blvd., Pleasant Ridge
Edson L. Barlow Jr., 840 E. Gunn Rd., Rochester
William O. Heyn, 651 Red Oak Lane, Rochester
Ward Sanders, 55205 Shelby Rd., Rochester
Everett H. Sharp, 344 E. Maryknoll Rd., Rochester
William T. Birge, 2317 Beechwood Dr., Royal Oak
William R. Dexter, 313 E. Webster St., Royal Oak
Ira R. Ehrlich, 25446 Miracle Dr., Royal Oak
Arthur B. Gospel, 806 Butternut St., Royal Oak
Carl Knaebel, 4323 Tonawanda Rd., Royal Oak
Franklin C. Kunze, 4403 Hillgrest St., Royal Oak
Francis P. McIntee, 220 DeVillen St., Royal Oak
Eric P. Meneghin, 3256 Coolidge Hwy., Royal Oak
Gerald A. Mitchell, 3035 N. Wilson St., Royal Oak
Robert W. Rauth, 27400 Lexington Parkway, Royal Oak
Carl A. Schoof, 432 N. Crooks Rd., Royal Oak
Fred Tourtellotte, 901 N. Altadena St., Royal Oak
Mark E. Treadwell, 618 Baldwin Ave., Royal Oak
Jerome C. Walker, 3014 Bembridge Rd., Royal Oak
Robert P. Dean, 25330 Shiawassee Rd., Southfield
Allan R. Smith, 27738 Lexington Parkway, Southfield
Jack A. Voiles, 25274 Dunbar Rd., Southfield

The lone Pontiac resident among the county's newly registered architects was Robert J. Thiefels of 247 Chippewa Rd.

Other architects from the county are:

Richard H. May, 1978 Columbia Rd., Berkley
Eugene L. Bacon, 560 Landon Ct., Birmingham
Clarence W. Myrold, 5925 Eastmoor St., Birmingham
Alan H. Rider, 122 E. Lincoln Ave., Birmingham
John A. Turmala, 5306 Cambourne Place, Birmingham
Peter G. A. van Dijk, 809 Henrietta St., Birmingham
Leon Kulkowski, 32 Bloomfield Terrace, Bloomfield Hills
Francis O. Bartlett, 1265 Marc St., Clawson
Roy J. Strickfaden, 30680 Glenmuer Se., Farmington
Donald E. Hoey, 651 W. Lewiston Rd., Ferndale
Richard Lopacki, 29147 Howard St., Madison Heights
A. Richard Swenson, 24383 Lebost Dr., Novi
Robert G. Beatty, 24060 Marlow St., Oak Park
Alfred J. Gittleman, 24449 Rensselaer St., Oak Park
Norman M. Glovinsky, 23630 Jerome St., Oak Park
Samuel Redstone, 24121 Stratford St., Oak Park
James P. Chamberlin, 2720 Woodland St., Royal Oak
George H. Falconer, 1007 Hoffman St., Royal Oak
Traiko Konstantinov, 4207 Crooks Rd., Royal Oak
Nicholas S. Pastor, 229 Redwood Dr., Troy

QUEASY?

Stomach upset? Heartburn... gas ... acid indigestion? Reach for TUMS and BIG relief! TUMS relief is *fast, lasting, safe!* 3 rolls, 30¢.



SALE OF THE MONTH

DRASTIC REDUCTIONS IN NEW FALL

DRESSES

Values to 12.95

$3 $4 $5

Take your pick from our carefully selected group! Sizes 7 to 15 and 8 to 20.

NEW WINTER

COATS

Tweeds, solids in warm winter coats. Some with pile linings. Sizes 8 to 20.

Values to 24.98

$18

Jane Lee

41 N. Saginaw St. Downtown Only
Open Fri. & Mon. 'til 9 P.M.

PENNEY'S
ALWAYS FIRST QUALITY!

BE PREPARED FOR CHRISTMAS EARLY
COME IN AND SEE OUR FINE GIFT SELECTION! SHOP PENNEY'S and SAVE!

CHRISTMAS STORE OPENS TOMORROW!



Now Pay Just 2.98 at Penney's for Wash 'n' Wear Little or No Iron Pima Cottons

Dress shirt value you've learned to expect from Penney's! Luxury pima cotton broadcloth you can machine wash with little or no ironing needed. News? They're only 2.98! Extras, too! Get Penney's famous proportioned fit, convertible cuffs, choice of 3 collar styles, permanent stays. Sanforized! White!

2.98 men's sizes 14½ to 17 (sleeve 32 to 35)



GIVE HER FEATHER TRIQUE LINGERIE

Penney fashioned to make outer clothes fit better!

It's Fine! It's Light! It's Smooth!

She'll love Feather trique! So light yet opaque! So smooth and fitting! So lushly surfaced! For Christmas—laden with lace and embroidery, precisely proportioned in petite, average, and tall lengths and—a rainbow of exciting matched colors.

PROPORTIONED SLIPS 32 to 44 ..... 3.98
PROPORTIONED PETTIS Small, medium, large 2.98
MATCHING PANTIES 32 to 42 ..... 98c

3.98 slip
PENNEY PLUS VALUE



WASH 'N WEAR THESE EYE CATCHING PLAIDS

Combed cotton plaids from Dan River and Daley & Lord. Penney tailored for comfore and fit . . . machine washable for easy care. Blue, brown, red, grey, plaids.

2.98 small-medium large



100% WORSTED FLANNEL IN 3 WANTED STYLES!

Get the new continental with its extension waistband, the plain front University-Grad or the popular pleated model. Charcoal, grey, brown, black olive.

9.95 men's sizes 30 to 42

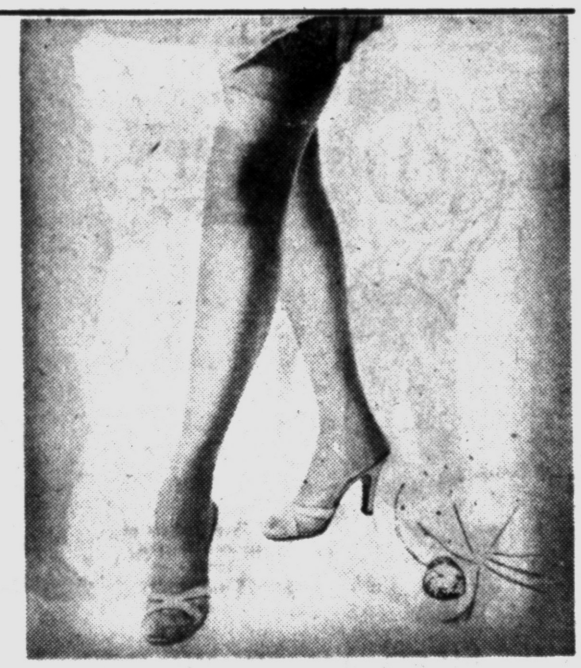

GIVE HER TWIN-THREADED SEAMLESS GAYMODE SHEERS!

They're twice as good! If one thread snags, the other remains intact to check runs. Beautiful 400-needle sheers in neutrals or fashion tints. Sizes 8½ to 11.

98c

WOMEN'S FASHION CARDIGAN SWEATERS

Give her the gift that she'll love. Penney's bulky knit shortie cardigan. Tailored with Peter Pan collar and ¾ sleeve. Red and white. Sizes 38 to 42.

7.95

GIRLS' ALL NYLON BOUFFANT SLIPS

Girls all love this lace and ribbon trimmed taffetized nylon slip. Penney's smart tailoring includes nylon tricot top, elastic back and adjustable straps. Sizes 4 to 14.

2.98

WOMEN'S NYLON TRICOT ROBES

Ladies, just the thing for these cold winter mornings. This robe is tailored from nylon tricot quilt, with deep cuffs, side pockets, and satin ribbons. Range of colors, sizes 10-18.

9.95

BOYS' BULKY KNIT ORLON SWEATERS

Boys like the he-man rugged look of Penney's bulky knit Orlon Sweaters. Look at the style. Virgin hi bulk Orlon, contrast tipped shawl collar and shrink resistant. White, red, black. Sizes 10-18.

4.98

GIRLS' GIFT BOXED BLOUSES

Just the thing any little girl would love to receive for Christmas. Quality tailored boluses of 100% Dacron. Pique or Cotton. Machine washable and placed in a holiday gift box. White only. Sizes 3 to 14.

1.98

Bob Considine Finds Out Bess Is Fine

Truman Talks and Talks

INDEPENDENCE, Mo. — "How is Mrs. Truman?"

We inquired this from one of the most remarkable and certainly one of the most courageous men who ever rose to the top of American politics.

"Just fine and dandy," H.S.T. said. "The operation was tough on her. Operations are tough on anybody. But she's feeling great now, thank you. She comes down here to the library nearly every day since a fine person we had here died two weeks ago."

"She's working for me again," Truman said with a sudden, proud smile. "Just like she did when I was in the United States Senate."

He leaned back in his desk chair in his momento-filled office. "She opens mail (the former President receives more than any other individual in the state), sorts things out and helps the office staff."

"Trouble is," he added with a twinkle, "Mrs. Truman doesn't know if she's on the payroll or no. You know how much Hell they raised in Washington years ago. What they didn't know was that Bess had to work, had to be on the payroll. Else we couldn't have gotten along. Certainly, nobody ever worked harder."

★ ★ ★

Truman's pride in his family is something every father would do well to emulate. He is looking forward with the liveliest enthusiasm to the Christmas visit of daughter Margaret and son-in-law Clifton Daniel and their two little boys.

"They're just wonderful children," he said with that extra feeling grandparents have summoned without effort since Adam and Eve became same.

Truman was not playing foxy-grandpaw this particularly busy day at the Truman library. What had reminded him that special moment of Margaret was that two Finns who escorted her as guides around Helsinki during her trip there early in 1959 had dropped in to see him before this reporter arrived.

They upped to 75 the number of nationalities which have called on the former President since the Truman library opened Sept. 16, 1957.

All of which reminded him of something he had read today. "I see where they're trying to cut the defense budget in Washington again," said the man under whose aegis the Strategic Air Command and separate Air Force was achieved, and who spearheaded U.N.'s first defensive war — in Korea.

"That's all the Russians want," he said. "They'd like to see us wipe out all armament, as we practically did after World War I. The odd thing is that a lot of people in this country would like to see the same crazy thing happen. A lot of people still think we're protected by the Atlantic and Pacific oceans, and, of course, we're not.

"We just keep forgetting our role, I mean our role as a world power—the greatest world power in history. We've got to stay strong.

"We've got to stay No. 1 and accept all the duties this involves. We're not under attack today for a simple reason: The Russians wouldn't dare hit us. Just wouldn't dare."

He said he hoped Khrushchev had learned something out of his visit to the U.S. Told that since the Khrushchev trip the Russians had stopped jamming the Voice of America, Truman exclaimed "That's fine. But will they keep it up? That's always the problem with the Russians."

What's in a Name? We're Wondering

RICHMOND, R. I. (AP) — Although there are five post offices in the township of Richmond, you can't find the dot for Richmond on the map because there is no village or town by that name.

The post offices are in the villages of Alton, Wood River Junction, Shannock, Kenyon and Wyoming. But perhaps this town of 1772 inhabitants is more famous for streets, ponds and locations.

Among the more colorful names are Smallpox Lane, Quarrelsome Corners, Skunk Hill Road, Moonshine Swamp, Coward's Hole, and Drying Pan Pond.

Of course it's always the woman who pays — but look whose money she's using! . . . Women who hear no evil, speak no evil, see no evil —well, they probably don't go to beauty parlors. —Earl Wilson.

AT THE HUB . . .

JACKETS Are a SPECIALTY

NOT a Sideline

CHARGE IT -- AND THEN TAKE 6 LONG MONTHS TO PAY!



1. Imported wools with Shawl Collars . . . . . $22.95 to $29.95



2. Imported wool Tweed Suburban Coats . . . . . $24.95 to $39.95



3. Wash 'n' Wear Nordic Viking by McGregor (with removable hood) $39.95



4. Lined Short Jackets of Wools and Dacron Blends $10.95 to $25.95



5. Quilt Lined Knit Collar Surcoats $17.95 to $29.95



6. 3-Way Knit Quilt Lined Jackets $14.95 to $22.95

NEED A NEW WINTER JACKET?

(And who couldn't use one?) Then take a look at what THE HUB has before you settle for something other than what you want. Chances are that at THE HUB, you'll not only find just the style you're looking for, but it will also be at just the price you want to pay. Remember too, that when it comes to jackets, we pride ourselves on being the acknowledged leader in the entire Oakland County area. And at THE HUB, CREDIT IS EASY . . . Stop in tomorrow.

FREE DOWNTOWN PARK-SHOP

the Hub clothiers

18 N. Saginaw St. Open Mon., Fri., 'Til 9 P.M.



REGULAR 2.88 FLANNEL LINED DUNGAREES

2 for $5

Western cut, double knee, triple stitched. 10-oz. sanforized blue denim. In sizes 6 to 16. Buy now!

Open every night to 9

Mon. through Sat.

Downtown AND Drayton Plains



BOYS' SMART SNOW SUITS

$11

Orlon®-lined jacket, edged hood with drawstring. Knit collar, cuffs. Zipper.



MEN'S B'CLOTH, KNIT UNDERWEAR

3 pcs. 1.50

White knit briefs, T-shirts, A-shirts. S-M-L-XL. B'cloth shorts. 30 to 44.

FEDERAL dept. stores

Satisfaction guaranteed or your money back

3-DAY

THURSDAY, FRIDAY & SATURDAY



Great savings! Men's gift-smart sport shirts

Reg. 2.99 2 for $5

Charge It!

Sanforized cotton flannel, gabardines and cottons, some imports. Solids, novelties, plaids, checks, all guaranteed washable. Sizes S-M-L-XL in grp.



Boys' sport shirts of cotton knit and flannel

2 for $3

Charge It!

Sport shirts, full cut with wide yoke. Sanforized, colorful plaids, checks, two-tones. Horizontal stripe knit for school and gifts. In sizes 6 to 16.

Jewelry, cosmetics, nursery furniture, luggage not at Drayton Plains

SPORTS and HOBBY SALE

6-foot maple toboggan low-priced now at 11.98
8-foot toboggan perfect for winter outings 15.98
Big 10-foot family-size toboggan, now only 19.98
Sturdy, strong bowling ball bag, roomy 9.98
Heavy weight hooded sweat shirts, S-M-L-XL 2.69
Regulation-size basketball and goal set 4.29
Belt-type massager-exerciser tones muscles 49.88
Leather covered football is white, black stripes 3.39
2-section 5x9' tennis table now for only 24.88
7x35 I.F. Tasco binoculars, sale-priced 19.99
Full 7-foot long pool table and complete set 79.88
Sturdy tennis table, has many other uses 29.88
Regulation size bumper pool table, now 59.88
Kodak Hawkeye camera and kit, now priced at 12.88
Compco film editor edits your home movies 29.88
Bell & Howell 15-piece movie kit, only 119.88



6.99 coat sweaters

Orlon® and blends in 6-button, 5-button lo-holer, crew necks. 38 to 46. $6

EXTRA SIZE Men's white dress shirts

collars 18-20 sleeves 32-36

2 for $3

Save almost $3 on 2 shirts. Sanforized imported cotton broadcloth.



Men's Beacon robes

Heavyweight, braid trim, all washable. Gray, blue, maroon. S-M-L-XL. $7



Suburban coats

Quilt-lined, warm interlining with large stand-up collar. In sizes 8 to 18. $12

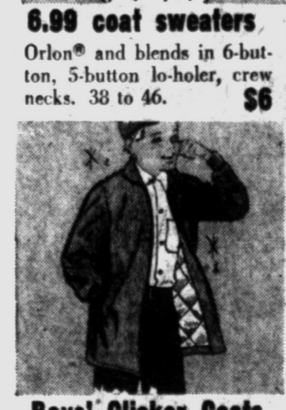

Boys' Clicker Coats

Washable Bedford cord with knit collar, cuffs; quilt-lined, colors. Sizes 10-18. $10



Corduroy slacks

Washable, thick-set solid or splash pattern. Elastic sides. Sizes 5 to 10. 2 prs. $7



Men's twill pants

Sanforized, bar-tacked at all strain points. Heavy zipper. Sizes 29 to 42. 2.50



Cotton flannel shirts

Printed cotton flannel in variety of colors, patterns. Sizes S-M-L-XL. 2 for 3.50



Flashbulb sale

GE #5 or Press 25 in time for holidays ahead. All fresh new stock. 12 for 1.09



Li'l boys' shirts

Long-sleeved in cotton knits, flannels, broadcloth. Many colors 2 to 6. 2 for $3



20" wheel bicycles

American-made middleweight, both boys' and girls', full size. Reg. 29.99. 27.88



Chenille spreads

Pre-shrunk, machine-washable, non-tangle fringe. Colors. Full trim. $5

FEDERAL DEPT. STORES

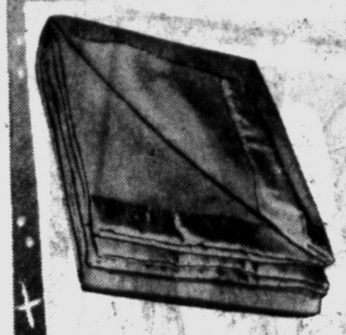

5.98 ORLON® AND RAYON BLANKETS

5.00

80x90" extra width for complete comfort. Several colors, wide binding.



4.98 PRINTED PLEATED DRAPES

4.00

4.98. Moderns, contemporaries on neutral. **Traverse rods 1.00**



REG. 2.99 DRESSES FOR LI'L GIRLS

2 for $5

Little or no iron. Fabrics nicely trimmed. Pastels in sizes 9 to 18 mos, 1-3.



TOTS' 1.29 COZY FLANNEL SLEEPERS

1.00

Reg. 1.29 cozy cotton flannel in pretty pastels and gay prints. 1 to 3, 4 to 8.



SNOW AND PRAM SUITS FOR TOTS

8.00

Better quality! Bonnets, hoods, helmets. Nylon, cotton, blends. 12-24, 2-4.



RAIN OR SHINE REVERSIBLE COAT

$10

Popular Balmacaan, prints solid colors. Fine cotton poplin, sizes 8-18.



8.99 SMART, SNUG CARCOATS

8.00

Quilt-lined, Orlon pile, paid corduroy collars. Wool interlined. 10-18.

dollar daus



GET THE JUMP ON GIFT SHOPPING



Dacron or Trulon panels, 36" Dacron tier. Save!

Reg. 1.49 **1.00**

Charge It!

Choice of five lengths to fit almost any window. Snowy white marquisette. Deep ruffles on Dacron or nylon tiers. Dotted matching valance.



Slips 'n sleepwear in exciting gifty styles

2 for $5

Charge It!

Alluring slips, petticoats, gowns, popovers, pajamas, bed jackets, day-of-the-week panties in a wide choice of colors, fabrics. Misses', women's.



1.15 pair if perfect! Seamfree nylon sale

2 prs. $1

Charge It!

Crystal clear, streakfree, seamfree nylons with reinforcement at heel and toe. Another savings to you from Federals. Buy during Dollar Days!



Look how little it costs for a smart holiday coat!

Reg. 29.95 **$26**

Free alterations

Every wanted color, fabric and weave is here in this terrific group! All warmly interlined. Some zip-out linings. Sizes 7-15, 8-18, 14½-24½.



Winter white fashions in the holiday spotlight

Big value **5.00**

Charge It!

Many festive fashions for all occasions. Florentine failles, acetate Lurex rayon linens, more! Sizes 7-15, 12-20, many others up to size 52. Save!



Sportswear items on every gals Christmas gift list!

Reg. 3.99 **2 for $7**

Charge It!

Styles, fabrics, colors galore! Slacks, sweaters, skirts and stunning holiday blouses. Misses' sizes. Mix and match in outfits now! Shop now and save!

Jewelry, cosmetics, nursery furniture not at Drayton Plains



Wool Short Coats

Some Orlon lined, scarf, hooded, all colors, fabrics. 8-18, 14½-22½. **$16**



Wool Fashion Suits

Walking suits, some with mock fur. Tweeds, solids. 10-18, 14½-24½. ... **$16**



Quilted Dusters

Dainty tricot, lace-trim in pink, blue, aqua. Dainty gift item. 12-18. ..... **$3**



Li'l Boys' Suits

2-pc. longie sets of gab, flannel, corduroy, sateen. 2-4, 3-6x. ..... **2 for $5**



Girls' Lingerie

Pajamas, petticoats, slim slips, bouffants in many fabrics. 4-14. **2 for $3**



Corduroy Jumpers

Ideal for school, separate belt, button trim. Red, turquoise, 7-14. **2 for $3**



Flannel Blankets

Extra lightweight warmth for cool nights. Many colors, plaids. **2 for $5**

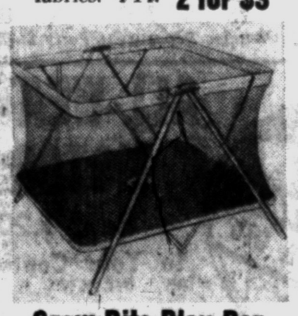

Grow Rite Play Pen

Lightweight tubular frame with strong nylon net sides. Reg. 19.99. .. **$16**



Padded Toy Chest

Reg. 10.99 large size with plenty of room for everything. Well made. ... **$8**



Fleece lined slippers

Child's warm gift hylos

$2

Fleece-lined for warmth! Shearling collar. Choose from red, blue or brown, sizes 5 to 3. Buy now!

Men's smart leather operas

3.50

Fleece lined with leather soles. Imitation leather uppers. Brown, wine or blue. Men's sizes 6-12.

Womens fleece lined hylos

3.50

With shearling collar, leather soles. Fleece-lined. In pink, red or blue, sizes 4-10. Hurry, buy now!

Boys' 4-buckle rubber

ARCTIC BOOTS

4.44



- **Vulcanized**
- **Jersey lined**

Black rubber with non-slip soles, full gusset. Waterproof. Jersey lined, sizes 11 to 2. All first quality, save!



Child's lo-heel cowboy boots

Soft, supple leather boots in black or brown. Western designed. In sizes 5½-8, 8½-3. Save! **$3**

Women's fleece lined Sno-boots

Black or gray leather, convertible collar boots with foam crepe soles for greater traction. 4-10. **6.74**

OPEN EVERY NIGHT TO 9
(Monday through Saturday)

FEDERAL DEPT. STORES

JUST SAY: "Charge It"

Vote Higher Standards to Secure College Okay

IOWA CITY, Iowa (AP)—Beginning next Sept. 1 some 3,500 high schools in Michigan and 17 other states affiliated with the North Central Assn. of Colleges and Secondary Schools will have to abide by a new higher educational standard if they are to receive association approval.

The new goal, affecting schools in the amount of courses they offer students and teachers in the degree of qualification, has been approved by a 9 to 1 vote in a poll of the high schools, Dr. L. A. Van Dyke said yesterday.

Van Dyke is professor of education at the State University of Iowa and chairman of a committee which drafted the new standards for the association, a regional accrediting agency.

★ ★ ★

Heretofore, the high schools didn't have to offer a minimum educational program to students but that has been changed.

In the future they must offer 26 units of course work which includes language, arts, science, mathematics, social studies, foreign languages, fine arts, health and physical education and practical arts, such as business, homemaking and agriculture.

The foreign language requirement, however, does not take effect until Sept. 1, 1963.

Qualifications of a teacher are being raised, requiring at least 30 semester hours of college work in general or liberal arts.

Also teachers shall be assigned to teach only on subject fields in which they have had at least 18 semester hours of preparation. This was raised from 15 hours.

Townsend Tells of His Torment

Book Describes Voyage Around World After His Rejection by Margaret

LONDON (UPI)—Peter Townsend said today he traveled around the world after his famous romance with Princess Margaret because "nothing I laid my hands and my heart to ever seemed to succeed."

The dashing ex-group captain, who loved and lost Margaret in 1956 because a divorce made him unacceptable to the Anglican Church, wrapped up his memories in a book entitled "Earth: My Friend," which reached the bookstores today.

The book deals primarily with the 57,000-mile world tour on which Townsend embarked after the Princess had decided not to marry him and when he himself "had reached a stage in my life which I knew in my heart was decisive."

The 352 pages are heavily scented with the author's rather somber philosophy. At one point he warns: "We have no right to judge other men: for we never have all the evidence."

At another he tells his reader: "So when you are lost and in doubt and seek a light, I don't believe you could do better than I. I should go out into the darkness and put your hand into the hand of God."

★ ★ ★

The book, which sells for $3.50, features 64 pages of black and white photographs done by 20-year-old Marie Luce Jamagne who accompanied Townsend on his tour and to whom he recently announced his engagement.

Most diamonds mined are fit only for industrial use.

Humphrey to Begin Southland Swing

WASHINGTON (UPI) — Sen. Hubert H. Humphrey (D-Minn) will head south Nov. 30 for speeches in Florida and Texas that will launch an 11-state, pre-Christmas speaking tour.

★ ★ ★

The swing also will take the Democratic presidential hopeful into the politically important states of New York and Illinois.

The "Humphrey - for - President" Committee said the tour includes a two-day stay in Puerto Rico and the Virgin Islands and one-day flying trips to Kansas, Nebraska and Iowa.

He will also make another two-day visit to Wisconsin, the scene of an important presidential primary next April 5.

★ ★ ★

Humphrey will speak in Fort Worth, Tex., on Dec. 4 in an invasion into the home state of Senate Democratic Leader Lyndon B. Johnson, another Democratic presidential possibility.

SEARS ROEBUCK AND CO.

SHOP FRI., SATURDAY and MONDAY NIGHTS 'TIL 9

SNOW SAFETY COSTS SO LITTLE!

DRIVE THROUGH SNOW, MUD AND ICE





TIME SERVICE GUARANTEE against all types of road hazards prorated on the months used based on current price . . . without trade-in at time of return.

SEARS RETREAD TRACTION

SNOW TIRES

- Only the most selected tire casings are used
- Guaranteed for 12 mos. against all road hazards

7.10x15 ..... 13.88*
7.60x15 ..... 15.88*

*Each in pairs plus tax
No Trade-in Required

- Same tread design and depth as a new tire
- 12-month nationwide road hazard guarantee

8.00x14 ..... 13.88*
8.50x14 ..... 15.88*

*Each in pairs plus tax
No Trade-in Required

15-INCH TUBE-TYPE
12.88 6.70x15 Blackwall Each in Pairs Plus Tax
NO TRADE-IN REQUIRED

14-INCH TUBELESS
12.88 7.50x14 Blackwall Each in Pairs Plus Tax
NO TRADE-IN REQUIRED

20-Month Guarantee! With TYREX* ALLSTATE
SILENT TRACTION SNOW TIRES

15-INCH TUBE TYPE
TYREX runs easier, rolls smoother and cooler and is actually stronger!
*TYREX is the certification mark of TYREX Inc. for viscose tire cord.
17.88 6.70x15 Blackwall Each in Pairs Plus Tax
NO TRADE-IN REQUIRED

15-INCH TUBE-TYPE		15-INCH TUBELESS		14-INCH TUBELESS	
7.10x15	19.88*	6.70x15	19.88*	7.50x14	19.88*
7.60x15	22.88*	7.10x15	21.88*	8.00x14	21.88*
8.00x15	25.88*	7.60x15	24.88*	8.50x14	24.88*

*Each in pairs plus tax
No Trade-in Required



Economy 10-qt. Can Regular Motor Oil
Reg. 1.98 2 for $3 CHARGE IT
Dependable, pure virgin oil with natural cleansing action. Ideal for older cars that use oil. Stock up today!

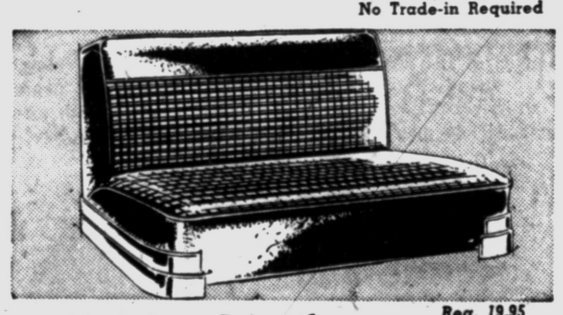

New Low Price for Plastic Seat Covers
Reg. 19.95 $15 CHARGE IT
✓ FREE INSTALLATION
Get dress-up protection for car upholstery at a budget price. New, modern pattern in choice of blue, green or red. Smooth tight fitting. Sizes for most cars. Fast, expert installation.



Keeps Moisture in Gas From Freezing
Reg. 39c 4 for $1 Charge It
B-r-r! Cold out! Time to add a can of anti-freeze to tankful of gas. Keeps gas free-flowing. Four thrifty cans!

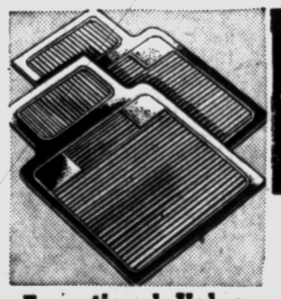

Exceptional Value Rubber Car Rugs
Reg. 2.59 $2 Charge It
Beautify, protect car interiors. Easy to clean ridge design; rugs fit all cars. In black, blue, green or red.



A Full Pint
Reg. 59c 2 For $1 CHARGE IT
Ful-Vue windshield washer solvent will not freeze in the coldest weather use for all season. Hurry in today . . . Save!

Auto Accessories Department, Perry St. Basement

SALE!



Midget RADIO 6
Transistor by Toshiba
Includes Battery and Case
Reg. $34.95
NOW 24.95
USE OUR LAY-A-WAY

45 PIECE RAINBOW
Melmac
COMPLETE SERVICE for 8
8 MELAMINE DINNER PLATES * 8 SALAD PLATES * 8 SOUP PLATES * 8 LARGE CUPS * 8 MATCHING SAUCERS
PLUS: 14" Serving Platter • Large Vegetable Bowl • Creamer, Covered Sugar



Reg. $22.50
NOW 12.95



SUNBURST CLOCKS
Reg. $9.95 NOW 6.95
Reg. $12.95 NOW 9.95
OPEN AN ACCOUNT TODAY

Lynn JEWELERS
One South Saginaw Street FE 5-5731

Auto Accessories Dept. Perry St. Basement

FAST, FREE TIRE INSTALLATION



Molded pocket liners deflect ball downward
Foot blocks with swivel type leg levelers
4 V-channel steel bed braces prevent warping

Ideal for Rec. Room, Den, Basement or Patio
J. C. HIGGINS POOL TABLE

- Regulation 7-ft. size, 44x84-in.
- Green pool cloth playing surface
- Regulation 2⅛-in. pro-striped balls

A favorite for game room fun! Folds for easy storage. Handy end ball return, resilient gum rubber cushions. With balls, 2 imported cues, rule book, plastic triangle, wall storage rack.

8-Ft. Size Pool Table (52x96-in.) $129

FOR ONLY $95.00
$10 Down – Balance on Sears Easy Payment Plan

5x8x⅜-in. Ping Pong Table $29
Home Size Shuffle Board $7
Bumper Pool Table $60
Table Tennis Set $3

Sporting Goods Department, Perry St. Basement



ALL-WEATHER BULK MOTOR OIL SALE!
Reg. 1.20 In Your Container 4 Qts. $1 CHARGE IT
Stays light in zero weather and heavy on hottest days to reduce engine wear. 100% cleansing action at all times.

"Satisfaction guaranteed or your money back" SEARS 154 N. Saginaw St. Phone FE 5-4171

Record Pace for Economic Offensive

Soviets Pour on Nonmilitary Assistance

WASHINGTON (AP) — The Soviet block is pressing its economic offensive at a record pace that has nearly doubled the number of Communist technicians in foreign countries.

New figures disclosed by diplomatic officials today show that the Soviet Union, Red China and Eastern European allies have poured out 882 million dollars for long-term development projects in the first 10 months of this year.

The number of "nonmilitary" Communist technical experts accompanying the aid jumped from 2,760 last year to 4,675 by the end of June. The number is believed to be well over 5,000 now—and still going up.

The amount of Communist bloc assistance pledged this year promises to surpass 1958's record total of $1,029,000,000. If it does, it will hike the total the Sino-Soviet bloc has extended during the past five years to the some $3,400,000,000.

One key country — India — has been given almost half of the total aid the Reds have put out this year. The bloc assigned a 420-million-dollar allocation to Prime Minister Nehru's government along with 470 more Red technicians. This increased to more than 1,000 the number of such technicians on Indian soil.

Eleven countries have shared in the Communist bloc's 1959 aid credits thus far. They are: Ethiopia — 120 million; Iran — 3½ million; Iraq—137½ million; Turkey —5 million; Yemen—1 million; Afghanistan — 87 million; India — 420 million; Indonesia—63 million; Nepal — 7½ million; Argentina — 2½ million, and Guinea—35 million.

United Arab Republic President Gamal Abdel Nasser, who has vigorously denounced communism, accepted a big increase of technicians in Syria. The number soared from 275 to 735 according to information available to American authorities.

These same figures show a big increase in Yemen, from 290 to 575. Iraq, which had no Communist technicians, accepted 200 from the U.S.S.R. Other changes in the number of technicians show Egypt increased from 535 to 655, Afghanistan, 600 to 800; Pakistan, 265 to 285.

Eisenhower administration leaders are expected to cite the Soviet bloc's record foreign aid spending, particularly in India, as a powerful reason why such funds should be increased rather than cut.

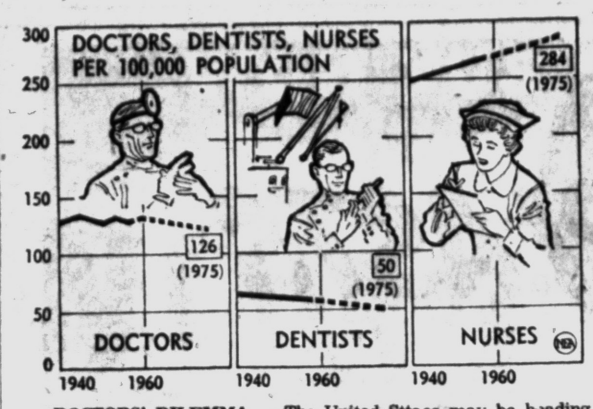

DOCTORS' DILEMMA — The United Sttaes may be heading for a serious shortage of doctors unless medical schools expand their graduating classes within the next 15 years, the Public Health Services warns. The PHS estimates there will only be about 126 doctors for each 100,000 persons if the present trend continues, as against an average of 131-135 for the past 20 years (see chart above). Ratio of dentists may decline even more sharply. Nursing however, has increased five times since 1910. The ratio, 268 in 1958, is expected to climb to 284 in 1975.

The ratio of one car to every 7.8 persons in Australia is second only to the United States, but Australia equals the U.S. in one motor truck to about every 21 persons.

SEARS ROEBUCK AND CO.

DOLLAR DAYS SALE

Starts Today!
Shop Fri., Sat. and Mon.
Nights 'til 9



men's corduroy surcoat...

Regularly Sells at 13.98

Here is just the coat you need for casual wear. Cotton corduroy with heat retaining lining that's quilted to warm interlining. Heavy Duty Talon zip closer. Two roomy flap pockets and 2 slash pockets. S, M, L, XL.

10.99 Charge It

SHOP FRI., SAT. & MON. NITES 'TIL 9



dual-purpose 100% wool zip lined coat

Only 39.88 Charge It

Right when you need them most, Sears cuts the price on these handsome new fall zip coats. The handy zip-out lining makes it easy to stay comfortable thru changeable fall and winter weather. Newest styling in fancy tweeds with raglan or set-in sleeves keeps you in fashion. At Sears.

WASHABLE! Fieldmaster Dress and Sport Slacks



Reg. 4.98 $4 Charge It

Easy care washable slacks in your choice of gabardines, barkweaves, Bedford cords, solids and fancies. 30-42.

White Cushion Sole Socks

Reg. 3 for $1 3 for 77¢ Charge It

Save Up to 2.96... Pilgrim Sport Shirts

Reg. 2.98 and 3.98 2 for $5 Charge It

Large assortment of plaids and stripes. Convertible collar and square-cut bottom add dash to the bold, masculine plaids and stripes. Sizes S, M, L are cut full at shoulders to keep you comfortable and active.

SAVE 49¢ Now!

boys' cotton flannel vestee shirts

Regularly Sells at 2.49

Finest construction; top-stitched collar, pearlized buttons, 3 metallic buttons, closing, elastic back for action, comfort. Sanforized. Select several now.

$2 Charge It

Shop Fri., Sat. and Mon. Nights 'til 9

154 North Saginaw St.
Phone FE 5-4171

"Satisfaction guaranteed or your money back" SEARS

Starts Today!

SEARS ROEBUCK AND CO.



Days Sale!

DEEP CLEANS YOUR RUGS



New, Improved KENMORE UPRIGHT CLEANER

Hurry In Today
Take Advantage of This Special Price

$38

$5 DOWN
Balance on Sears Easy Payment Plan

- Power driven brush separates rug fibers
- Beats and sweeps all loose dirt, dust
- Protects rugs from fiber-wearing grit
- Lightweight—it weighs only 16 lbs.

Vacuum Cleaner Dept. Main Floor

sew 'n save fairloom FABRICS



60-Inch Novel Skirt Lengths

Only $1 Ea. Charge It

Wonderful assortment of Synthetic fabrics . . . nubbies, tweeds, plaids, many others.

fairloom FABRICS

Sale! Fairloom Colored Felt

Reg. 2.79 $2 Yd. CHARGE IT

So many wonderful things you can make with this 72-in. part wool felt. Skirts, pillows, pennants for school.

Yard Goods, Main Floor

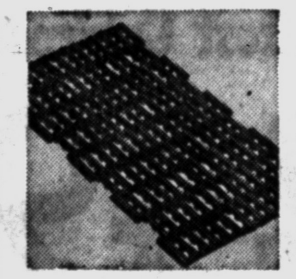

Strong Steel Frame Link Door Mat

Only $1 Charge It

Designed to wipe shoes clean and dry. Links cut from heavy rubber and fabric centers of tires. Black. 13½x21½



Molded Rubber "Welcome" Mat

15x22-in. $1

Thousands of tiny finger-like projections scrape dirt, sand, mud off shoes. Self-draining. Easy to clean. At Sears.



Sale Price Cotton Throw Rugs

Reg. 1.69 $1 CHARGE IT

Use in hallway, at fireplace, sofa, bed, bathroom or over rugs or carpets in traffic areas. Colors. 24x36-in. size.

SAVE . . .

Sale Priced Tweed Runner RUGS

Now Only 2 for $3 CHARGE IT

✓ Decorator Colors

Inexpensive way to add color to your home. Yarns are lightly twisted to resist matting and to clean easier. Fringed ends. Hurry in today . . . Save!

Floorcovering Dept. Second Floor

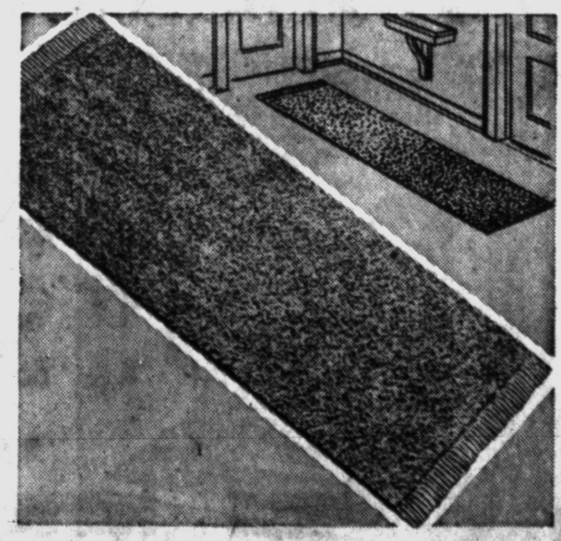

"Satisfaction guaranteed or your money back" SEARS

154 North Saginaw St.
Phone FE 5-4171

3 DAYS ONLY! BUY NOW!

SEARS ROEBUCK AND CO.

SEARS BLASTS DRYER PRICES!

FREE!
- Delivery to your home
- One year service on both parts and labor

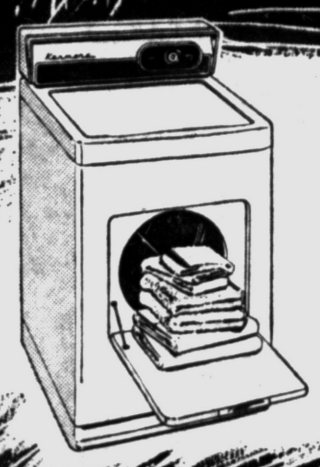

KENMORE FAMILY-SIZE DRYER

- Faster drying at a fabric-safe temperature
- Jumbo 8-lb. capacity cylinder dries full family-size load
- One dial automatic—just load it, set it and forget it
- Safety shut-off door swings down to ease sorting clothes

$129

Gas Model with Automatic Pilot Ignition
Available in Electric

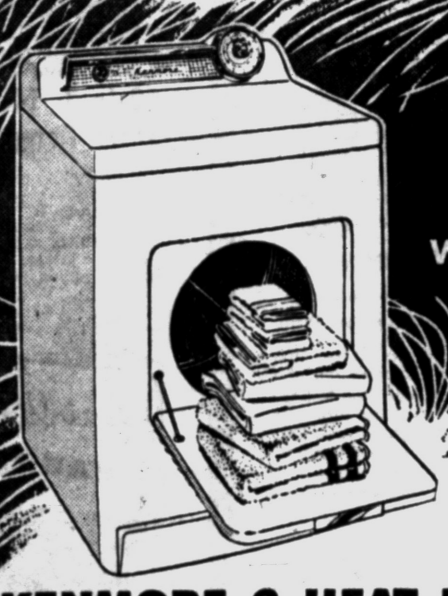

WE SERVICE WHAT WE SELL!

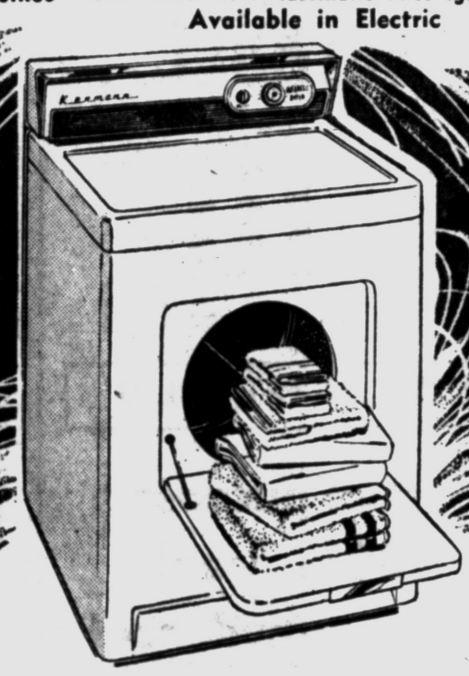

KENMORE 3-HEAT DRYER

- Faster-drying at safe temperatures
- 3 all-fabric temperatures —hot, medium, warm
- Modern fabric setting
- Huge 10-lb. capacity

$169 ONLY $5 DOWN

Gas Model with Automatic Electric Ignition

KENMORE 3-HEAT DRYER

- Faster-drying at fabric-safe temperatures
- 3 temperatures; 10-lb. capacity

$189 ONLY $5 DOWN

Gas Model with Automatic Electric Ignition

$5 Down Buys Any Dryer in This Ad on Sears Easy Payment Plan!

NOW—Shop Sears Every Friday-SATURDAY and Monday Nights 'til 9 p.m. for Bigger & Better Values

Electric Chord Organ Includes Table

119.90

ONLY $5 DOWN
- Full-Size Keys
- 18 Chord Buttons

Just match numbers on music to keys. 3 octave keyboard. Automatic chording in major and minor keys, plus base. 5 year guarantee on stainless steel reeds. Walnut finished hardwood. Hurry in today. See it at Sears.



Silvertone Suburbanite Lowboy TV

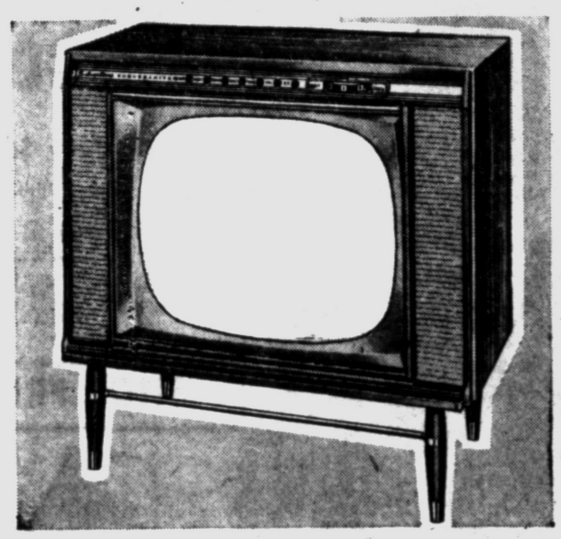

$229
- Orbit Tuning
- Dual Speakers

24-in. (over-all diagonal) screen; 331 sq. in. viewable area. Fingertip channel selection with exclusive Orbit tuning. Push-pull on-off control, removable safety glass. Mahogany or blond finished hardboard cabinet. At Sears.

Silvertone Clock Radio Has Alarm

29.95

ONLY $5 DOWN
- Brown Plastic Cabinet
- Thin, Modern Cabinet

Snooz-Alarm won't let you oversleep! Clock turns radio on in the morning, alarm buzzes 10 minutes later, then buzzes 5 times at 7 minute intervals. Sleep switch turns radio off at night after 1 hour. See this smartly styled radio at Sears!

Radio & TV Dept., Main Floor

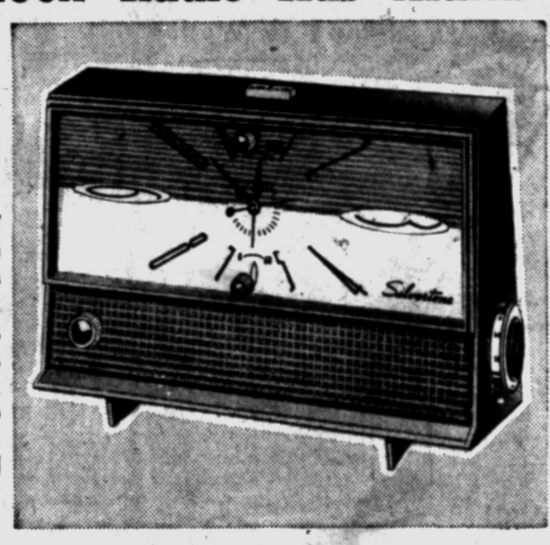

Refrigerator-Freezer Sale!

13-Cu. Ft. Automatic Defrost Coldspot

ONLY $10 DOWN
on Sears Easy Payment Plan
NO PAYMENTS 'TIL FEB. 1st

$249

Twin slide-out porcelain enameled crispers hold nearly a bushel of food. Aluminum shelves lift out for easy cleaning. Can't rust, peel, chip or sag ever. Full width door storage includes butter chest and space for half-gallon containers. Full 5-Year Guarantee on sealed refrigerant system. 1-year of service, at no additional cost.

Our Lowest Price For A 2-IN-1 COLDSPOT That Gives You All This:

Lowest Price For A Refrigerator With Separate True Freezer
101-LB. CAPACITY

Lowest Price For A Refrigerator That Ends Pan Emptying Forever
AUTOMATIC DEFROST

Lowest Price For A Refrigerator With These Features In A Huge
13 CU. FT. SIZE

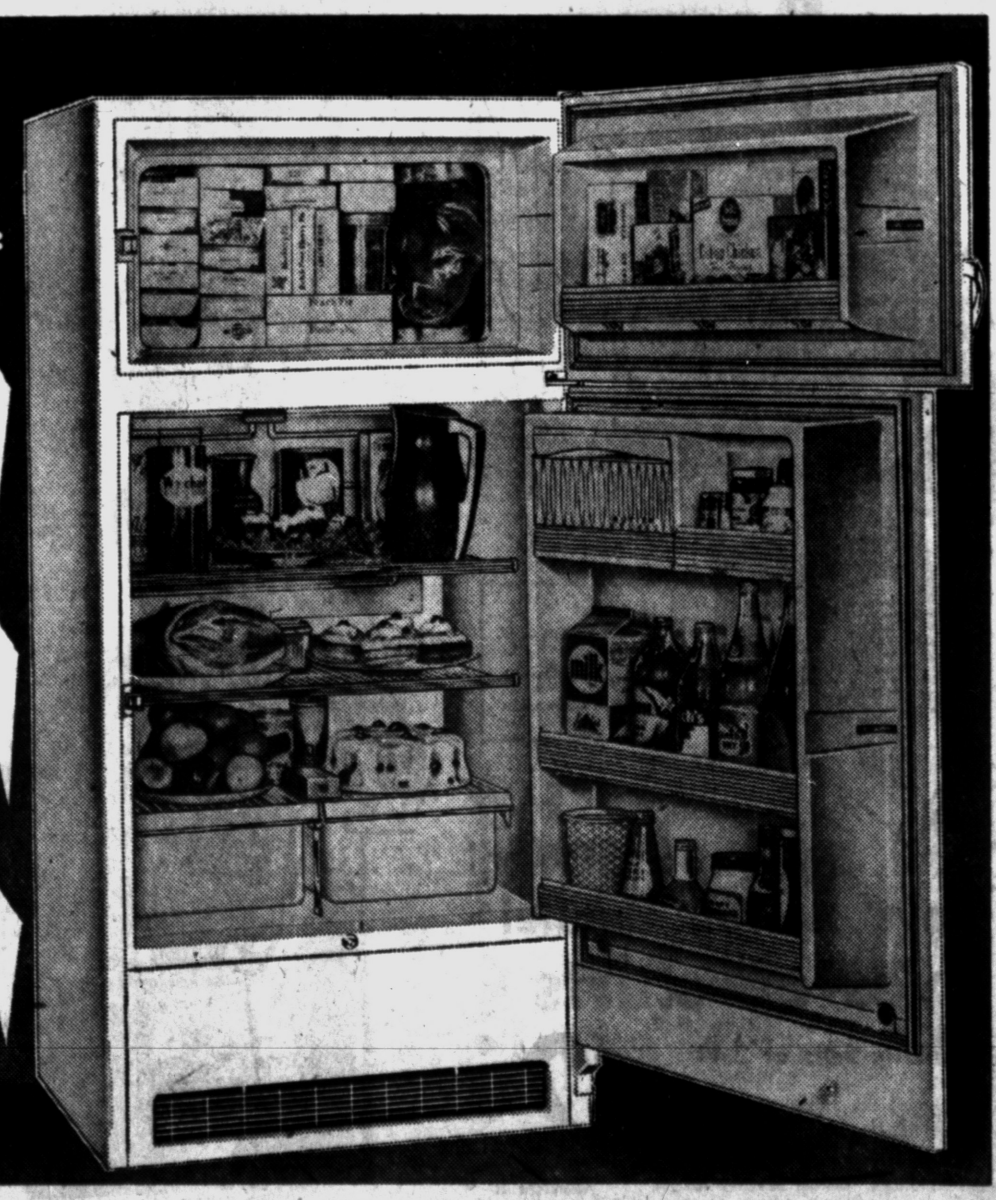

Shop Sears Fri., Sat. & Mon. Nites 'til 9

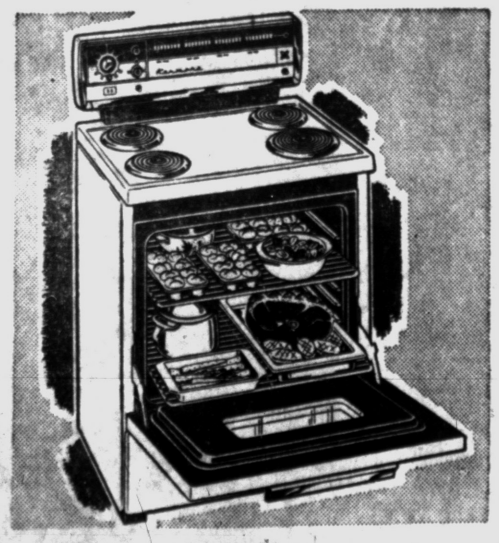

RANGE SALE

Kenmore Elec. Range has 7-heat pushbuttons

Regularly 229.95

ONLY $5 DOWN **199.88**

- 30-Inch Range Has Giant 24-Inch Oven . . . 7-Heats

Clock turns oven or appliance outlet on and off as pre-set, cooks full meals even while you're away. 1-hr. Ken-Timer.

Appliance Dept., Main Basement

"Satisfaction guaranteed or your money back" SEARS

154 North Saginaw St. Phone FE 5-4171

THE PONTIAC PRESS

THURSDAY, NOVEMBER 19, 1959 PONTIAC, MICHIGAN. THIRTEEN



Pontiac Press Photo

DOING GOOD DEED — Cub Scouts of Oxford's Pack 32 last night brought fruit and candy to their meeting to fill a "horn of plenty" to take to a local rest home. Pictured are boys from Den 1 who will deliver the box. They are, from left above, Chris and Mike Kozak, and below, David Merritt and Dennis Feldman. The pack meeting was conducted by Ted Pearson Jr., president of the Clinton Valley Council.

Tackle Rochester Youth Problems

By LEE WINBORN

ROCHESTER — A survey is being conducted in the Rochester area to determine the attitudes of teen-agers and their parents on such home problems as dress, dating, smoking, driving and conduct in public places.

Sponsored by the Rochester Area Youth Guidance Committee, a survey of some 800 Rochester junior and senior high students has been completed, and the results are being tabulated.

Last night the committee gave several hundred more questionnaires to the general membership for distribution to Rochester area service clubs, church groups and PTAs.

The survey is designed to give a cross-section of thinking in the community on problems facing every family. When the tabulation is complete, the committee will decide whether the findings will be used to help form a youth code.

Thomas Pfeiffer, assistant director of protective services for the Oakland County Juvenile Court, said the committee is not yet sure whether a youth code will be recommended. It will depend, he said, on whether the results of the survey truly mirror the community and if the sampling is judged to be good.

He added, however, that he hopes the "attitude survey" will be representative.

★ ★ ★

Should such a code be adopted, the committee hastened to explain, it would in no way try to tell parents how to handle their problems, but serve as a guide to accepted behavior on the part of youngsters and adults.

Typical statements on questionnaires, with instructions to agree, disagree or decline comments, included:

Home should be the center of teen-age activity.

Dating behavior, such as parking, kissing, etc., should be discussed between the teen-ager and parents before he or she begins to date.

Parents should be firm in their decision to take away the car privilege when it is abused.

Smoking by those under 18 is prohibited by state law. This law has not been enforced and should be changed.

Michigan Law prohibits sale or use of alcoholic beverages to anyone under 21. Therefore, drinking should be avoided by teen-agers.

Parents have an obligation to supervise their working teen-agers' expenditures.

A curfew would be of benefit to our community.

A Parent-Teen agreement will be helpful to me and my family relationships.

Those filling out the questionnaires are asked to state only their age, sex and education.

Mrs. Robert Kusse, chairman of the Youth Code Committee conducting the survey, said the results from the school-age canvas are being tabulated on the basis of grade and sex. This will show how boys and girls agree or defer at certain age levels, she said.

The purpose of the questionnaire is to develop some agreement in the Rochester area concerning teen-age social behavior and teen-age parent social responsibilities, the form reads.

It was drafted by a committee of 14 Rochester area teen-agers, members of the Guidance Committee and professional consultants. In addition, Youth Codes now in effect in other municipalities were used as guides.

Industry to Pay Tribute to 4-H

6 Firms Give Awards and Sponsor Trips to Chicago Congress

Industry will pay tribute to Oakland County 4-H Club members named top winners in state-wide competition.

★ ★ ★

Stuart Braid, 2331 Lake George Rd., Lake Orion, will receive a plaque from the Olin Mathieson Chemical Corp. for his outstanding service to 4-H as a leader alumni.

Janet Long, Route 3, Milford, was selected as top girl in 1959 for 4-H achievement in Michigan. William Middleton, 2610 Stoney Creek Rd., Lake Orion, was named top boy agriculture winner in the state. His brother, Larry, was chosen state winner in soil and water conservation.

The three will go to the national 4-H Club Congress Nov. 28 through Dec. 3 in Chicago.

The Ford Motor Co. will sponsor Miss Long's trip; International Harvester will sponsor William Middleton's trip; and the Firestone Tire and Rubber Company will sponsor Larry Middleton's way.

★ ★ ★

Richard K. Foster, 1960 Baldwin Ave., Clarkston, was named state public speaking winner for 1959. He received a wrist watch from the Fuel Oil Co.

Paul Norland, 1950 Lone Pine Rd., Bloomfield Hills, was given a drill by the Republic Steel Corp. as his award in the handicraft competition.

Family Sighs Relief: 5,000 Turkeys Depart

By REBA HEINTZELMAN

As the last of more than 5,000 turkeys at a huge farm in Independence Township is prepared for shipment, the owners Mr. and Mrs. Leonard Weeks, are getting set to heave a sigh of relief come next Thursday.

★ ★ ★

For them, Thanksgiving Day will mean the end of six long, hard months of hauling 320,000 pounds of corn mash to automatic feeding hoppers and of supplying thousands of gallons of water.

"Those birds just eat and drink all the time," Mrs. Weeks said.

Thursday also will put an end to all of the anxiety associated with watching tiny 2-ounce balls of downy fluff grow into huge 20-pound broad breasted bronze turkeys.

"It only takes 23 weeks for a turkey to reach maturity, but sometimes it seems like 23 years," Weeks said.

When they arrived by freight car last May, the baby birds were put on two levels of a big hay barn, which had been converted into a brooder house.

HEAT SUPPLIED

Electric heat kept the chicks warm until they were turned out in July into a fenced area on the big 80-acre farm.

Weeks explained that over-all loss of a flock of turkeys has to be under 5 per cent "or you're out of business." He added that he had about a 2½ per cent loss the first few weeks.

The entire time they were growing up, Weeks slept in a "turkey shanty" in the center of the flock. This was necessary to protect it against fox, weasles, skunks and wild dogs.

Even huge owls sometimes swoop down and make off with some of the smaller birds, Weeks said.

★ ★ ★

"Tux" — a German shepherd — has been trained to round up any stray turkeys that might have "flown the coop."

At night the dog is bedded down among his feathered friends to help guard against hungry prowlers.

It's easy to know when there is danger in the area, Weeks explained.

"At the least sound of a strange noise, all 5,000 turkeys set up a terrific high-gobbling racket that shatters the sleep of both man and beast," he added.

With the help of their children Kenneth, 14, and Ann, 12, the family usually processes about 1,000 turkeys in the farm's specially equipped dressing house.

After a bird is killed and scalded, a huge electric roller with little rubber prongs literally makes the feathers fly when the turkey is held near the machine.

LIKE ASSEMBLY LINE

With assembly line precision the bird is then made ready for the freezer.

During the rush season five or six high school boys are hired to round up the turkeys and put each in a separate crate on the shipping truck.

They are then hauled to market where they are "dressed on the spot" for particular customers.

An ironic twist of fate takes place every year at the Weeks' big Pilgrim Pride Turkey Farm.

In the winter months he works for the Motorcar Transport Co. in Pontiac.

★ ★ ★

Every year for the last nine years, the family has received a turkey as a Christmas present from the company.

In spite of all the work in raising America's traditional Thanksgiving bird, the Weeks family plan next year on getting 7,000 more of "the hungriest birds in the world," known as the big gobblers to turkey-raisers.



Pontiac Press Photo

SO LONG, CHUM — Leonard Weeks gladly gives the heave-ho to one of 5,000 turkeys he raised on his Independence Township farm for this year's holiday sales.

In Auburn Heights, Avon

3 PTA Open Houses Set

The Stone-Auburn Heights PTA will sponsor open houses at both schools between 7 and 8 p.m. today.

★ ★ ★

At 8 p.m. parents and teachers return to Stone School for the regular business meeting and panel discussion of family problems by expert counselors.

Panelists will include Robert Janes, director of Oakland County Family Service; Clarence Cole of the Oakland County Juvenile Court clinic; and Madeline Half, director of the Oakland County Child Guidance Clinic.

A question and answer period will follow, and refreshments will be served.

AVON TOWNSHIP — The Elmwood School PTA will hold open house for adults only at 7:30 p.m. today. Teachers in the first, second and third grades will be in their rooms to speak to parents between 8 and 8:30 p.m.

Kindergarten, fourth and fifth grade teachers will meet with parents at 8:35 p.m.

Refreshments will be served in the cafeteria.

Milford High Club Will Present Play

MILFORD—The play "You Can't Take It With You" will be presented by the Milford High School Dramatics Club tonight, Friday and Saturday at 8:30.

The three-act play, written by Moss Hart and George S. Kaufman, involves a family and friends, one of the zaniest groups imaginable.

★ ★ ★

Producing the play are Mr. Jean Terpstra and Jean Ross, Dramatics Club sponsors. Judy Finlan of the school's art department supervised construction of the props and scenery.

Tickets may be purchased at the door.

Has Long History in Walled Lake

Old Baptist Church Will Stand

By JIM LONG

WALLED LAKE—Although planning a $100,000 expansion program in the next year, the Walled Lake First Baptist Church has no intention of razing its present 105-year-old structure.

The Rev. Carl J. Grapentine, minister, and 57th pastor at the church, said that when the new church is completed the present church would serve as a chapel.

While the Early American style church was built in 1854, the Walled Lake Baptist congregation dates back another 20 years to the time of Andrew Jackson, seventh President of the United States.

This past year and ending this month the church has been celebrating its 125-year-old history with a jubilee year. Each month a guest speaker has been invited to conduct services. For the most part, former ministers of the church were chosen.

★ ★ ★

The original church was founded in 1834 when a group, lead by Caleb and Nehemiah Lamb, met in a one-room log cabin located in the vicinity of the present day cemetery for the purpose of organizing a church society.

It was this log cabin that served as a church until 1853 when it was sold at a public auction for $37.50 and moved to another location as a residence.

The following year the present church was built. It was constructed on a slight crest of a hill overlooking the north part of Walled Lake. Today it is located at 329 Market St.

The first pastor of the new church was the Rev. Augustus Morrill who was then followed by the Rev. Elijah Weaver till 1842.

LACKED FUNDS

Between the years 1842 and 1876, 24 pastors served the church. Evidence shows that lack of funds for their support was responsible for their short stays.

★ ★ ★

One arrangement, church records show, allowed a pastor $300 a year, plus a donation, and with the stipulation that he go to Commerce to hold services in the morning once in four weeks.

During lean periods ministers had vegetable gardens, kept chickens or secured a cow for milk to help augment the small salary.

In 1949 the first addition to the church was made. It was the educational building, which now houses a nursery, beginners room and primary departments and the pastor's study.

★ ★ ★

The church is about the same as it was when originally built except for addition of electric lights and the installation of a gas furnace.

'BAWL ROOM'

The only noticeable change inside the church is the addition of a "bawl room" on the balcony for mothers will small children.

Today membership is at a high. Rev. Grapentine said that from 250 to 280 persons attend Sunday services.

He added that in the past year the membership has almost doubled.

Rev. Grapentine has been pastor of the church since August 1957 when he came from the Wyandotte Baptist Church where he served as associate pastor.

He is married and has two sons, Carl and Chris. His wife, Eleanor, is music director of the church.

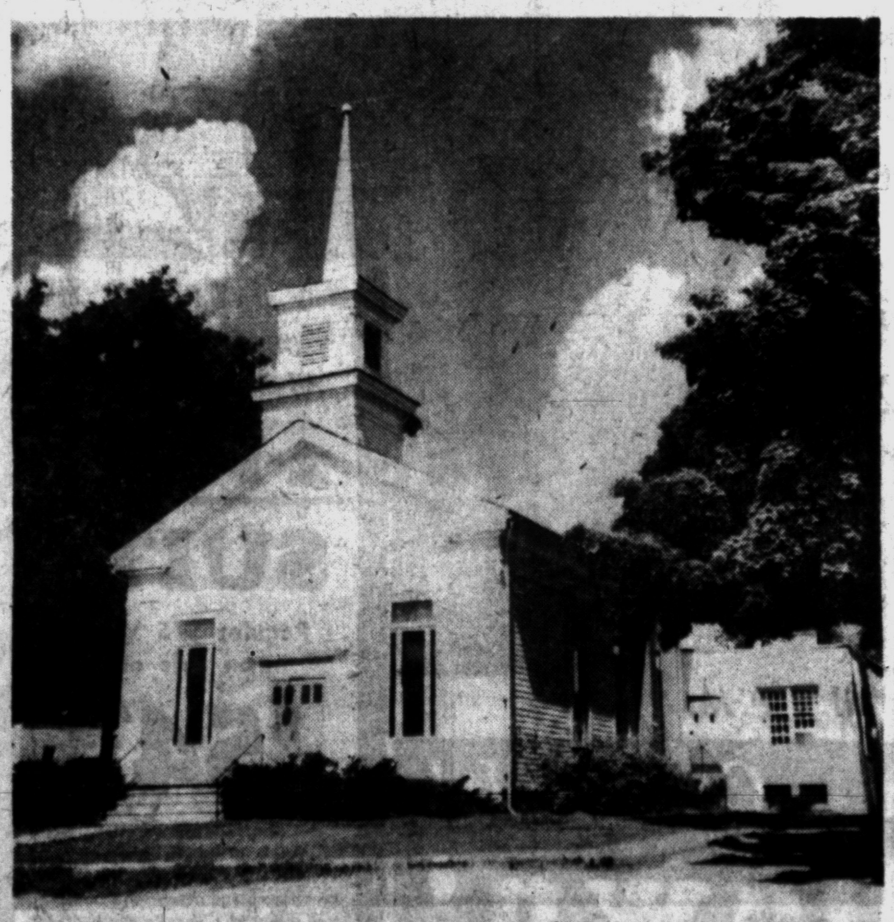

125 YEARS OLD — The Walled Lake First Baptist Church, one of the oldest in Oakland County, is now celebrating its 125th year. A one-room log cabin served as church facilities from 1834, when the church was founded, until construction of the present day church 20 years later. The Rev. Carl J. Grapentine, pastor, said a new church will be built in the near future but the 105-year-old church will not be torn down. It will serve as a chapel.

Music Teacher Finds Blindness No Handicap

ALAMOSA, Colo. (UPI)—Evelyn Tozier, a music teacher and composer here for 40 years, feels that concentration and keen senses have made her a successful musician.

Although blind since she was born during the 1890s in the mining camp of Rico, Colo., Miss Tozier in no way thinks of her blindness as a handicap.

★ ★ ★

"Contrary to the belief of the sighted, there is no sensation of blackness in being blind," she said recently. Instead, all thought of light is dismissed, she explained, "and the world then becomes a world of thought."

★ ★ ★

The result is concentration and a development of the senses so that nature itself can be enjoyed, according to Miss Tozier.

Nature, in fact, has inspired most of the compositions written by the Alamosa music teacher. Most of them concern the mountains, valleys and shifting sand dunes of the area around her home.

Campaign for Kincheloe Memorial Donations

CASSOPOLIS (UPI) — A civic campaign to raise $10,000 for a memorial honoring the late Air Force space age pioneer Capt. Iven Kincheloe Jr., was under way today in Cass County.

Kincheloe, killed last year in a jet plane crash which snuffed out plans for him to pilot the X-15 rocket craft, is buried in the National Cemetery at Arlington, Va. His parents live in Cass County's Penn Township.

The proposed memorial is a 12-foot granite shaft supporting a symbolic model of an experimental plane which Kincheloe flew to a record altitude of 126,000 feet.

The memorial committee has selected the Penn Township intersection of M60 and Decatur road, near the Kincheloe home, as the monument site.

At Smart Junior High

Slate First Performance

WALLED LAKE — The first play to be presented by the Clifford Smart Junior High School will be given by the Atwas Club (from the first letters of Shakespeare's quotation: All the World's a Stage—) today and Satuday at 8 p.m. in the activities room.

★ ★ ★

The play, "A Case of Springtime," tells of a young man's interest in magic to win back his girlfriend from a college student. When his magic backfires it involves him with the principal of the school, the PTA, the local zoo and police.

★ ★ ★

The lead roles in the three-act comedy are taken by David Eicher and Diane Otto.

Supporting members of the cast include Richard Strait, Marjorie Ashby, Jon Huhtalla, Pam Matthews, Chris Hill, Steve Roemer, Susan Gervais, Norma Heslet, Sherry Jackson, Lana Lupear, Diane Galbraith, Jeannette Lohrber and Larry Benninger.

★ ★ ★

Proceeds from the play will be used to buy backstage equipment for the new school.

The public is invited. Tickets may be purchased at the school.

U.S. Envoy to Seek Amity in Panama

WASHINGTON (UPI) — Undersecretary of State Livingston Merchant will fly to Panama tomorrow in an effort to solve "misunderstandings" which resulted in anti-American violence in the Central American nation.

★ ★ ★

The State Department said it assumed there would be no new anti-American outbreaks during the talks. Department spokesman Lincoln White said he did not know how long Merchant would remain in Panama.

★ ★ ★

Secretary of State Christian A. Herter told Panamanian Ambassador Ricardo M. Arias Monday that he was willing to send a top U. S. official to Panama provided "the conversations could be conducted under normal conditions."

★ ★ ★

Arias promptly welcomed the move as helpful in view of present tense relations between the two nations.

Air Service Shuffle Proposal Rejected

WASHINGTON (UPI)—A House armed services subcommittee has rejected a proposal to shift the shipment of military freight and passengers overseas from the Military Air Transport Service (MATS) to financially-pressed private airlines.

The subcommittee said the suggestion, designed to help the private carriers "strikes at the very heart" of MATS.

Clarkston High Senior Play Set for Tomorrow

CLARKSTON — The Clarkston High School senior class production, "The Night Is My Enemy," will be presented at 8 p.m. tomorrow at the high school with a cast of 10 students.

The three-act mystery drama by Fred Carmichael is about a mentally ill person who wants to rid the world of all imperfections. A blind girl nearly becomes one of his three victims.

Heading the cast is Paulette Etter as the blind girl, with two male leads, Uncle Ora played by Ronald Russell and Gerald Clayton portrayed by James Manning.

Others are Sandy Hollis as the cook, Robert Lawson, the butler, John Keith as Tom, and Georgia Robinson as Augusta.

The inspector will be William Paush; Lucy Oakley plays Aunt Hester and Diane Moller the maid.

Proceeds will be used to help pay for the senior class trip to Washington, D. C., April 6-10.



Pontiac Press Photo

DEATH LURKS — Cast members of "The Night Is My Enemy" rehearse an emotion-packed scene where "Aunt Hester" shakes "Roane," a blind girl, before a frightened maid. In the three-act mystery to be presented by Clarkston High School seniors tomorrow, Paulette Ette plays the blind girl marked for death by a psychopath. Lucy Oakley is "Aunt Hester" and Diane Moller, the maid.



(NEA Telephoto)

IT'S A CHANGE — Mrs. Ralph H. Heidal, 34, is shown at her home in Miami, Fla. The recent bride is former GI Charles Ernest McLeod. The change of sex was effected in Denmark by surgery. (Photo copyright by Miami Herald.)

Cranberries Spotlighting State Food Laboratory

LANSING (AP)—The current cranberry rhubarb has put the spotlight on one of the state's most vital agencies — the Food and Standards Division of the State Agriculture Department.

"Right now our laboratories are analyzing a batch of Wisconsin cranberries picked up last week in Michigan warehouses," reported J. L. Littlefield, division chief. "But cranberries are only a small part of our overall operation."

The Food and Standards Division has 50 field workers scattered throughout the state.

They are constantly investigating the sanitary conditions under which foods and drinks are stored and sold.

"Keep it either hot or cold is our general advice," Littlefield said.

Continual checks of various food products are made for possible contamination or adulteration.

Vendors possessing or serving contaminated or adulterated food products are subject to stiff fines. The same goes for those serving food under unsanitary conditions.

"Generally," Littlefield said, "restaurants present us with no particular problem. Each one is an individual case and they are usually pretty good."

The scope of the division's operations and those of the dairy division can be grasped from highlights of the Agriculture Department's report for the month of September during which:

A dairy plant was found to be selling low fat ice cream and thereby gaining enough fat to defraud its customers of $1,400 in a two-month period. The owner was notified to make adjustments.

All stores in a large Detroit chain were asked to check all unsalted butter of a well-known brand when moldy butter was discovered in a retail store.

The sale of milk to schools in a Michigan city was halted due to the use of illegal containers.

A cheese manufacturer paid $100 in fines and costs for selling cheese with excessive moisture.

And a large number of convictions brought under control persistent attempts to market wormy and insect-infested peaches in the Benton Harbor area.

The biggest inland sea is the Caspian with an area of 169,330 square miles. By comparison Lake Superior has an area of 31,810 square miles.

CIGARETTES SLASHED

SAVE MONEY

LOWER PRICES ON CIGARETTES

REGULAR ... $2.13 Per Carton (plus) Tax

KING SIZE $2.22 Per Carton (plus) Tax

FILTER .... $2.24 Per Carton (plus) Tax

LIMIT—1 CARTON

EVERY PRICE IS LOWER EVERY DAY IN THE YEAR

Low Prices on Revlon, Max Factor and All Colognes

GILLETTE BLUE BLADES 20's Reg. 98c 69c	COLGATE PASTE Economy Size Reg. 69c 57c	BAN Reg. 1.00 79c
MAALOX LIQUID Reg. 1.75 1.09	ANACIN 100's Reg. 1.09 93c	ALKA-SELTZER 25's Reg. 54c 39c	BAYER ASPIRIN 100's Reg. 67c 49c
Parke-Davis ABDEC DROPS 50 cc Reg. 3.54 2.63	Parke-Davis COMBEX 100's Reg. 4.32 3.24	Parke-Davis ABDEC KAPSEALS 100's Reg. 5.08 3.81	Parke-Davis MYADEC 100's Reg. 9.67 5.95
SQUIBB THERAGRAN 100's Reg. 9.45 6.95	MILES MULTIPLE 250's Reg. 6.47 5.31	LILLY TRINSICON 60's Reg. 4.77 3.97	LILLY MULTICEBRIN 100's Reg. 5.08 4.24
UPJOHN UNICAPS 100's Reg. 3.11 2.49	UPJOHN ZYMADROPS 60cc Reg. 4.34 3.61	MEAD'S POLY-VI-SOL 60cc 3.59 2.79	MEAD'S NATALIN 100's Reg. 4.19 3.33
Q-TIPS Reg. 1.00 75c	BUFFERIN 100's Reg. 1.23 98c	TONI Home Permanent Reg. 2.00 $1.49

MERIT PINEBOARD

43 NORTH SAGINAW ST.

Open 'til 9 P. M. Monday and Friday



Archie Barnett

Hurry! Last 3 Days!

Barnett's Phenomenal

ANNIVERSARY SALE

That's All—Just 3 Days to Get in on These Big Savings! Don't Miss the Boat!

Get Yours Now! Shop Friday, Saturday or Monday Right Up 'til 9 P.M.

Snow--Rain or Shine--Plan to Get Down Tomorrow!

Bring the Whole Family to Help You Choose From This Tremendous Selection of Fall and Winter's Smartest

Imported FINE Woolen

Suits

and

TOPCOATS

Normally Sold at $55, $60 and More—

All Go on Sale Tomorrow at

$41.75 AND $48.75



You'll be so proud wearing one of these smart suits and coats. Whether it's the **ALL WOOL HARD FINISH SHARKSKIN SUITS OR THE ALL WOOL FLANNEL SUITS:** whether it's **THE IMPORTED TIPTON TWEED COATS OR THE IMPORTED WINSTED SAXONY OR SHETLAND COATS.** They're all the kind that wear so well, fit so nice and are so good looking. That's what you'll find here in this complete stock, in your correct size, whether you're short, tall, portly or regular all **AT ANNIVERSARY SAVINGS!** And, remember, **YOU DON'T NEED THE CASH — JUST SAY CHARGE IT!**

We Repeat! Let Nothing Keep You Away!

Don't Be Sorry You Missed Out on These GRAND SAVINGS!

It's Worth the Drive From Anywhere!

Barnett's

150 NORTH SAGINAW ST. — NEXT TO SEARS

Note: We're Open Friday and Monday Nights 'til 9 P.M.

Talk About Values! Look!

385 Hard Finish All Wool Sharkskins

2-PANT SUITS

Regular $75 Values on Sale at

$54.75

These are Bullet-Proof, Hard Finish All Wool Sharkskins. Built for Long Wear, Guaranteed to Hold the Press. Every one brand new—some unpacked just this week! They're worth driving any distance to see—get yours now and save twenty bucks.

You Don't Need The Cash -- Charge It!

No Money Down!

TAKE 12 WEEKS to PAY -- SAME as CASH -- NO CARRYING CHARGE!



C. G. SCHELLY

Engineers Bring Industrial Show

Oakland Chapter 69 to Hear C. G. Schelly on 'The Cutting Edge

Pontiac Central High School auditorium will be the scene tomorrow night of a touring industrial show, "The Cutting Edge," featuring noted scientist, educator and author C. G. Schelly.

The program, scheduled to begin at 8:00, is brought here by Oakland County Chaper 69 of the American Society of Tool Engineers and the American Society of Quality Contorl, Detroit Branch.

A meeting of the two groups will precede the program at 7:30, according to Emerson Brown, chapter chairman. The program is designed for technical society, management and educational groups.

Aside from a vast display covering a million years of history and progress in cutting edges, the basic theme of the program will hinge on the theory that the space race will be won by the nation with the best cutting tools.

Schelly is director of the educational research department of the DoAll Company, the Des Plaines, Ill., firm that compiles and presents the touring program.

A specialist in technical communications, Schelly is the author of eight textbooks on technical subjects and has directed two previous educational presentations drawing an audience of more than 55,000 persons from coast to coast.

Some Days Just Nothing Seems to Fit Right

SAN DIEGO, Calif. (AP) — The six freezers for the new Hale Junior High School cafeteria came with three-prong electrical plugs.

Two electricians arrived the next day. One changed the plugs to two prongs. The other changed the wall receptacles to three prongs.

Speedometer's Setting Wrong but That's Good

By JACK VANDENBERG
UPI Automotive Editor

DETROIT — An unwritten law of the auto industry prevents most motorists from being quite the hot-rodders they think they are.

The industry intentionally sets the speedometers it puts on cars to register faster than the actual speed of the car.

No one in the industry knows just why this is done but everyone agrees it's a good idea and all companies do it.

Society of Automotive Engineers standards permit variations of up to six miles an hour in registered and actual speeds.

They don't say whether the speedometers should favor indications above or below actual speeds. But engineers, possibly in the interest of saving motorists from their own madness, take it upon themselves to favor the high side.

Engineers could build accurate speedometers but they would be expensive and most motorists wouldn't bother to keep them accurate. And they feel there's no harm in a motorist going a little slower than he thinks he is going.

The best part, they say, is that the motorist who drives fastest gets the biggest error.

REASON FOR DISTORTION

Seven factors contribute to speedometer distortion, the engineers say, but the major one is speed.

A car's wheels spin more — without propelling the car — at higher speeds. Presuming every turn of the wheel moves the car the same distance, speedometers merely record the number of revolutions of the wheel. A spinning wheel, therefore, indicates the car is going faster than it is.

To prove this, spin the wheels of your car on ice and watch the speedometer soar while you're barely moving.

Worn tires also lead to errors because the speedometer is calibrated on the assumption that a single turn of a wheel moves the car a distance equal to the circumference of a new tire. A worn tire is smaller than a new tire so the car doesn't move as far with each turn.

★ ★ ★

The manufacturers permit some allowances in the speedometer gears so one gear may be minutely smaller than another. The error is always allowed only on the side which makes the indicated speed faster.

With age, gears wear and again this leads to higher indicated speeds.

★ ★ ★

Temperatures also change the indicated speed, with readings higher in winter than in summer.

Connecticut state police reported earlier this week that only six of 100 cars tested had accurate speedometers and that 92 per cent of the faulty ones registered too high.

An auto industry survey showed a "typical" speedometer registered a mile an hour too high at speeds between 10 and 50 miles an hour, 1-3 mph too high at 60, and 2-7 mph too high at 80.

All the speedometer errors are reflected in the odometer which records the distance traveled. This device indicates you have traveled farther than you really have when the speedometer reads too fast.

★ ★ ★

Because of speedometer inaccuracies many police usually allow a five mile an hour difference in actual and indicated speeds before stopping a speeder.

The auto industry itself uses a fifth wheel, a bicycle wheel on the rear of the car, to get accurate mileage readings.

So, the speedometer is not perfect, but the auto industry and most police figure it is better than perfect.

High School Fund Drive Succeeds in Lansing

LANSING (AP) — A drive for $1,500,000 in pledges for constructing two Catholic high schools here has gone over the top.

Campaign officials said $1,556,000 has been pledged with $148,000 cash on hand.

★ ★ ★

Construction of the two high schools—one on the west and the other on the east side of the city—will begin as soon as $900,000 is received.

Five Named Monsignors in Lansing Diocese

LANSING (AP) — Five priests in the Lansing Catholic diocese have been elevated by Pope John XXIII to monsignors, Bishop Joseph H. Albers, has announced.

They are the Very Rev. Fr. John W. O'Rafferty, retired rector of St. Mary Cathedral in Lansing; Rev. Fr. Lawrence H. Soest, pastor of St. Mary parish, Flint; Rev. Fr. John Slowey, direcor of the Catholic Social Service Bureau of Lansing; Rev. Fr. Walter Mehm, chancellor of the diocese; and Rev. Fr. Joseph Green, vice chancellor and pastor of St. Joseph parish, St. Johns.

'60 RAMBLER
RADIO HEATER $1748.00
Choose Your Own Equipment
BIRMINGHAM RAMBLER
MI 6-3900

GEORGE'S
74 N. Saginaw Near Huron





There's nothing like a new car—and no new car like a Chevrolet. This is the 1960 Chevrolet Bel Air Sport Coupe!

PEOPLE SAY THESE ARE THE THINGS THEY WANT IN A CAR...and CHEVROLET for '60 comes closest to meeting every need!

Interviews with thousands of car owners across the country show clearly what they like or dislike about their present cars . . . and what they want most in their 1960 cars. Here's what the people tell us they want . . . and here's how Chevrolet meets their needs.

"Price, that's what's uppermost in my mind." All Impalas and Bel Airs with V8 engines are lower in price, as are automatic transmissions and many other popular options. Also Biscaynes now include as standard equipment conveniences formerly optional at extra cost.

"And how about operating economy? And resale value?" You keep right on saving after you buy your favorite Chevrolet, too. And Chevrolet's traditionally higher resale value means you'll get more back when you trade.

"Give me plenty of good old-fashioned comfort." There's comfort and then some in this one. Chevy's long on space, for one thing. Once you're under way you'll know just how comfortable Full Coil suspension makes your ride.

"Safety—don't forget safety!" You're surrounded by safety features in a new Chevrolet. You've got big, sturdy brakes underfoot, for example, that last longer. As it has been for years, safety is standard equipment in Chevy.

"Let's keep upkeep down, too." More than ever, Chevrolet for 1960 is built to stay on the road and out of the repair shop. You can tell that from its hushed, unruffled way of going, from the solid *thunk* of Chevy's big doors. Of course, if you *should* need service, you're always near efficient, economical attention to your needs.

"I want a car that will stand up to the driving I do." For proof of Chevy's staying power, just spend a minute watching the nearest road. You'll see more Chevrolets traveling on it than any other car—evidence-on-wheels of Chevrolet durability. (And that higher resale value attests to it, too.)

"Me for a sweet-handling car." Handling's always been Chevy's forte, and 1960 is no exception. But really, this kind of lightness and precision you've simply got to enjoy for yourself.

"... a car you can look at and be smug about buying it." Chevrolet for 1960 leaves the low-price field far behind when it comes to fashion. But you're the best judge of styling, so take a good close look at Chevrolet. We warn you: you're about to fall in love.

"And performance. Let's have a hot one!" Chevy's spirited V8's have set the standard for ultra-efficient power in American-built passenger car engines. You've got a long list of performance-minded transmissions to pick from, too.

So that, friends, is what you told us you want. We think it can be summed up rather well in just one word: *value.*

Get the full story of Chevy's brand of value soon at your Chevrolet dealer's.

Nearest to perfection a low-priced car ever came . . . CHEVROLET

Ride test '60's best—at your local authorized Chevrolet dealer's

MATTHEWS-HARGREAVES, INC.

631 Oakland at Cass Pontiac, Mich. FE 5-4161

GEORGE'S DEPT. STORE JUST SAY: "Charge It"

6-HR. SALE

FRIDAY 9:30 A.M. to 3:30 P.M. ONLY!

All Prices Go Back to Original After 3:30 P.M.

Be Here When Doors Open Friday 9:30. Our Biggest Bargains Ever! Buy for Winter — Thanksgiving — Christmas! Just Charge It! Park Free! Red Stamps Free, Too!

FREE DOWNTOWN PARK-SHOP

39c Percale, Flannel YARD GOODS 19c

1.00 SEAMLESS NYLONS 49¢ | 1.99 LADIES' SLIPS 88¢ | 29c LADIES' HANKIES 11¢ | 89c LADIES' BRAS 33¢

To 5.99 Better 10 to 44 LADIES' DRESSES.. 1.00

$3 6-PIECE CAKE SET 1.00 | $4 3-PIECE KNIFE SET 1.00 | Copper Hurricane Lamps 2 for $1 | 1.99 LARGE PLASTIC BASKET 1.00

Ladies' Regular 1.59 SKIRT or BLOUSES 59c ea. Limit 2 ea.

3.99 SIZE 10-44 WHITE UNIFORMS 2.88 | PRINCESS FAIR 10-18 LADIES' DRESSES 2.99 | 1.99 GROUP OF LADIES' HATS 1.00 | $6 LADIES 10-18 CASUAL DRESSES 5.00

1.99 Quality, Full Size MUSLIN SHEETS 1.00

FLANNEL GOWNS 2.77 | 2.99 LADIES' SLIM PANTS 88¢ | PLAYTEX GIRDLES 2.88 | LADIES' SCARFS 19¢

10.99 Warm Quilt-Lined LADIES' CAR-COATS 6.88

6 FULL, TWIN BEDSPREADS 2.99 | 1.49 FEATHER PILLOWS 88¢ | 1.00 PANEL CURTAINS 77¢ | 3.99 BETTER DRAPES 1.88

Regular 3.99 Poplin LADIES' JACKETS 1.00 Limit 1 ea.

$39 GROUP LADIES' SUITS $15 | $25 LADIES' CAR-COATS $13 | $99 CASHMERE IMPORT COATS $49 | $49 LADIES' SAMPLE COATS $29

1.69 Quality, 60x76 PLAID BLANKETS... 99c

10.99 LADIES' CAR-COATS 8.77 | 3.99 LADIES' BLOUSES 1.88 | 2.99 LADIES' SWEATERS 1.59 | 1.99 LADIES' GOWNS 69¢

$39 Warm, Size 8 to 20 LADIES' COATS $19

DISH TOWELS, WASH CLOTHS 10¢ | 49c PILLOW CASES 29¢ | $1 IRONING BOARD COVER 59¢ | 59c PILLOW PROTECTORS 49¢

Special, Reg. 29c LADIES' PANTIES 17c

$149 DYED MUSKRAT STOLES $79 | $99 4-SKIN MINK SCARFS $15 | $399 LUXURIOUS MINK STOLES $199 | $99 Dyed Process MOUTON LAMB $49 Skin

6.99 Full Size, 3-Lb. ORLON BLANKETS 3.87

WASH CLOTHS, DISH TOWELS 10¢ | CANNON HAND TOWELS 25¢ | METAL ZIPPERS 10¢ | 1.99, 24x36 LOOP RUGS 99¢

$1.29 Warm, Knit, Size 1 to 4 TOTS' SLEEPERS 97c

2.99 MEN'S SHIRTS 1.77 | 55c MEN'S SOX 19¢ | 1.99 MEN'S THERMALS 88¢ | INSULATED UNDERWEAR 8.77

Large 21-Inch Drink and Wet BABY DOLL 2.49

BIRDSEYE 2.69 DIAPERS 1.69 | 19c TRAINING PANTS 1 to 8 10¢ | 79c RECEIVING BLANKETS 39¢ | 2.69 CRIB BLANKETS 1.88

Regular 3.99 Value MEN'S PANTS 1.00 Limit 1 Pr.

16.99 MEN'S JACKETS 8.88 | 3.99 MEN'S SWEATERS 1.88 | 3.99 MEN'S PAJAMAS 2.77 | 3.99 WHITE SHIRTS 1.77

6.99 Quilted, Size 3 to 14 GIRLS' CAR-COATS 4.99

1.49 MEN'S SCARFS 99¢ | MEN'S GLOVES 2.59 | 5.99 DRESS MEN'S PANTS 3.88 | 3.99 MEN'S SWEATERS 1.88

69c T-Shirts and Briefs MEN'S UNDERWEAR 29c

GIRLS' COATS & COAT SETS 12.88 | 1.99 GIRLS' 3-12 DRESSES 1.00 | GIRLS' 3 to 14 BLOUSES 87¢ | POPLIN 4-16 KIDS' JACKETS 1.00

Regular 10.99 Better MEN'S JACKETS 4.77

1.69 FLANNEL BOYS' SHIRTS 79¢ | FLANNEL 3 to 12 LINED JEANS 1.77 | 59c T-SHIRTS BOYS' BRIEFS 29¢ | 29c BLAZER BOYS' SOX 19¢

8.99 Quilt-Hooded, 6 to 16 BOYS' JACKETS 5.88

GEORGE'S DEPT. STORE JUST SAY: "Charge It"

74 N. SAGINAW, NEAR HURON

Hunting Fatals Now Stand at 26

Four More Die, One by Gunshot; Two Suffer Heart Attacks

By The Associated Press

Four more hunters have died, one of them by gunshot, to boost Michigan's 1959 deer hunting season death toll to 26. All died Wednesday.

The shooting victim was Jack Williams, 62, of Mullet Lake, formerly of Oxford. Williams was struck by a stray bullet while hunting in Northern Cheboygan County. He was the third hunter to die of gunshot.

Two of the dead suffered fatal heart attacks. John S. Maciarz, 43, of Hamtramck, collapsed while walking in a Cheboygan County woods. Alexander S. Baskey, 45, of Auburn, collapsed while hunting in Gogebic County. Their deaths brought to 17 the number of heart victims.

Frank Macyda, 36, of Dearborn, was the fifth asphyxiation victim. He was with two earlier suffocation victims who were trapped Sunday in a trailer near Lewiston and overcome by fumes from a gas heater.

In addition, another hunter has suffered a fatal collapse and died from undetermined causes.

Act to Free Cranberries for Holidays

WASHINGTON (UP) — The government today approved a plan for making plentiful supplies of uncontaminated cranberries available for Thanksgiving.

★ ★ ★

Secretary Arthur S. Flemming of the Department of Health, Education and Welfare said lots of cranberries already tested and found to be uncontaminated may be marketed if they contain this statement:

★ ★ ★

"Examined and passed by the Food and Drug Administration of the U. S. Department of Health, Education and Welfare."

Cranberries from lots totaling more than four million pounds already have been tested and found to be free of contamination from the weed killer, aminotriazole.

★ ★ ★

Flemming said the plan, worked out with representatives of the cranberry industry would:

1. Assure proper testing of fresh cranberries and processed cranberry products in all stages of marketing—wholesale and retail—before they are offered to the consuming public.

★ ★ ★

2. Provide for approved labels which the housewife can look for to be sure the package, can or bottle she buys is from tested cranberries.

Threat Comes In by Phone Call

Union Business Agent's Wife Told Her Husband 'Will Be Next'

CINCINNATI (UP)—"Your husband is next."

After issuing the telephoned threat, the caller hung up on Mrs. John Warnock, whose husband is business agent for the strife-torn Teamsters Local 100.

★ ★ ★

The local's trustee, John Curtsinger of nearby Florence, Ky., is still missing after receiving a similar warning 12 days ago. He disappeared the following day en route to a union meeting here.

Mrs. Warnock said that when the call came in Tuesday night "I thought it had something to do with Curtsinger. But all the man said was, 'Your husband is next.'"

Curtsinger, reportedly fearful for his life, was injured in a fight at the union's hall several months ago when a group of truck drivers, loyal to national President James Hoffa, attempted to take control of Local 100.

★ ★ ★

Curtsinger later filed assault and battery charges against Morris Isserson, a union member, but the trial was delayed after the trustee vanished.

Miss Norway, Barry Coe Will Be Wed Saturday

MOSS, Norway (UP) — Miss Norway of 1959 and American movie actor Barry Coe will wed here Saturday.

★ ★ ★

Jorunn Kristiansen, 19, was runner-up in this year's Miss Universe contest in Long Beach, Calif.

The tall, honey-haired girl and Coe will be married at the Moss Church by Dean V. Hanssen-Bauer. The church will be closed to the press.

★ ★ ★

The young couple was received with a roaring ovation when introduced to the Moss citizenry at the local premiere of Coe's latest picture "A Private's Affair."

Arrest Fired Official in Butchers 'Payola'

NEW YORK (UPI) — An ousted city official hired by Mayor William O'Dwyer 13 years ago was charged Wednesday with extorting "payola" from butchers in a multi-million dollar meat racket that victimized housewives in poor neighborhoods.

Fred J. Loughran, 47, director of the Bureau of Weights and Measures, was arrested as a result of a seven-week investigation of illicit butcher shop operations in depressed areas.

The racket included upgrading of meat meant for dogs to "prime," falsifying weights, and payoffs by butchers to city inspectors in return for looking the other way or levying meager fines of only $3 to $5 instead of the $60 to $100 allowed by law.

Loughran, who gained a reputation as a racket buster in his city post, testified before a grand jury that he never had accepted one dime illegally while heading the bureau.

Family Bands Together

LAWTON, Okla. (UP) — There is a father-son combination in Ft. Sill's 97th Army Band. C. W. O. Ray O. McCune is director and his son, Pvt. Ray O. McCune Jr. plays the clarinet.

Colorado has more bituminous coal reserves than Illinois.

Sea water will freeze at a temperature of about 28 degrees Fahrenheit.

There are more than 6,000 recognized and listed species of the orchid.

Western Auto

SPECIAL OF THE WEEK



WIZARD TWIN CAR MATS
$2.19
Reg. $2.89
Ribbed for easy cleaning. Choice of colors.



SEALED BEAM BULBS
$1.59
Reg. $1.95
Sealed Beams for all cars.

DOWNTOWN
FE 2-9258
102 N. Saginaw
Open 9:30-5:30—Mon. & Fri. 9:30-9:00
MIRACLE MILE
FE 2-9068
Open 10:00-9:00 Daily

Western Auto

Enggass JEWELRY CO.

Christmas Gift SCOOPS!
GIVE MORE! SAVE MORE!

PRICES GO CUCKOO
on genuine imported Black Forest
cuckoo clocks

ORIGINAL HAND CARVINGS BY MASTER CRAFTSMEN

Special shipment brought in from abroad expressly for this SALE! Never before at this price, maybe never again!



Authentic Imported Black Forest Creations

WE KNOW IT'S CUCKOO, BUT THE PRICE IS ONLY
$9.95
PLUS FED TAX
EASY TERMS

- Accurate timekeeper
- Runs entirely on weight and pendulum
- Carved entirely by hand
- Full cuckoo clock
- Calls off hour & ½ hour

DOOR OPENS, BIRD APPEARS
CUCKOOS THE FULL HOUR
AND ONCE ON THE HALF HOUR
WITH GONG STRIKES

While they last! This household delight will be enjoyed by young and old alike. Made by the same families of master carvers who've produced them for many decades. Every one a little masterpiece. They'll go so fast at this unbelievable price, so hurry.

FULLY GUARANTEED

Buy Now for Christmas

PAY AS LITTLE AS 50¢ a Week

USE OUR CONVENIENT LAY-AWAY PLAN!

THE STORE WHERE GRANDPA AND GRANDMA BOUGHT

PONTIAC Enggass JEWELRY CO.
25 North Saginaw Street
Open Mon. and Fri. Eves 'til 9 P.M.

LEWIS fine furniture

PRE-HOLIDAY SELLING EVENT

French Provincial Dining Pieces!

Thanksgiving feature! New Provincial fruitwood finish on sturdy cherry . . . fine furniture that's warm and hospitable, a most attractive addition to your dining room.

$99.50 Each
$10 DOWN



- Set of 4 Side Chairs $99.50
- Round Table, 1 Leaf $99.50
- Handsome Buffet $99.50
- Harvest Table $99.50





$39 Up



$119

GIFT CHAIR Lay-Away Event!

Now, Reserve your choice of Lovely Colonials, Traditionals and Lounge Chairs. The prices are right and the Quality is There.



$59 Up

TALL, STATELY, GRACEFUL LAMP

Priced for Pre-Holiday Selling!

Reserve Yours for Christmas Now

$15.95

Lustrous glazes, high-fired for incomparable depth of color and lasting beauty . . . topped with a luxurious shade of richly textured fabric. Truly an incomparable value that you will find hard to equal anywhere, now or in the future. Choice of popular decorator colors: White Jade, Sand-Tex or Aqua.

LEWIS fine furniture

OPEN MONDAY and FRIDAY NIGHTS 'TIL 9

S. Saginaw St. at Orchard Lake Ave.

PARK BEHIND STORE — IT'S FREE

IT PAYS TO SHOP AT CUNNINGHAM'S DRUG STORES

DRUGS COSMETICS VITAMINS DISCOUNTS

TOYS AT DISCOUNTS



GIANT CUDDLE **PANDA OR HONEY BEAR** WITH SATIN BOW AND ROLLING EYES **$2.49**

$4.00 VALUE

22" HIGH **DRESSED DOLL** ROOTED HAIR THAT WILL WASH & CURL EYES THAT OPEN AND CLOSE HIGH HEEL **$3.33**



$5.00 VALUE

AUTO MAGNETIC **PIN SETTER BOWLING GAME** UNBREAKABLE PLASTIC BOWLING PINS. AUTOMATIC RESET **$8.88**

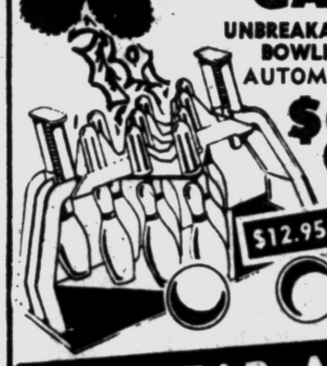

$12.95 VALUE

REMCO "YANKEE DOODLE" **SECRET ROCKET TEST CENTER** Battery operated. Complete with rockets and satellites. **$6.99**



$10.95 VALUE

FOR YEAR AROUND BEAUTY CARE



FAST CLEAN SHAVE **PALMOLIVE RAPID SHAVE** GIANT SIZE 63¢ REGULAR 79¢ VALUE

OIL CREME BASE **NUTRI-TONIC HOME PERMANENT** REG. $2.00 **$1.33**

$1.00 SIZE **RINSE AWAY** AND 25¢ SIZE ALBERTO VOS $1.35 VALUE **$1.00**

LADY ESTHER **FOUR PURPOSE CREAM** $1.49 SIZE YOU SAVE 51¢ **98¢**

53¢ COLGATES TOOTHPASTE Giant Size **38¢**

$1.75 BRECK CREME RINSE Special Offer **$1.09**



Limited Time Offer **HUDNUT CREAM** CREME NATALE $2.00 ROYAL NECTAR $2.00 MOISTURE PETALS $1.50

MEDICATED **NOXZEMA BOUDOIR SIZE** REG. 89¢ SIZE **69¢**

GLORIFIES ALL HAIR **LIFE HAIR TREATMENT** 16 OUNCE SIZE $2.00 VALUE **$1.69**

CLEANS BRIGHTER **HALO SHAMPOO** LEAVES HAIR SOFT & EASY TO MANAGE 60¢ SIZE **49¢**

LOW-LOW DRUG PRICES

$1.25 VITAMIN "C"	HI-POTENCY 50 MG ASCORBIC ACID—100's	33¢
$1.85 GELUSIL TABLETS	BOTTLE OF 100	$1.27
59¢ 4-WAY COLD TABLETS	BOX OF 30	41¢
79¢ SAL HEPATICA	BOTTLE OF 6 OUNCES	56¢
$4.95 MERICIN TABLETS	FOR RHEUMATISM & ARTHRITIS—100's	$2.88
$1.50 WOOLITE	FOR WOOLENS, COLD WATER SOAP—1 POUND	$1.29
$1.08 CORICIDIN TABLET	BOTTLE OF 25	74¢
$1.25 SUPER ANAHIST	THROAT SPRAY—20CC	94¢
79¢ ANUSOL	SUPPOSITIORIES BOX OF 6	54¢
TEN LBS. ICE MELTING CRYSTALS	HALITE	39¢
60¢ PURE OLIVE OIL	BOTTLE OF 4 OUNCES	36¢
59¢ BORIC ACID	1 POUND JAR	39¢
53¢ WITCH HAZEL	BOTTLE OF 16 OUNCES	36¢
47¢ HYDROGEN PEROXIDE	3% BOTTLE OF 16 OUNCES	29¢

$10.35 BROWNIE **STARFLASH CAMERA** COMPLETE WITH CAMERA, FLASH ATTACHMENT, BULBS, FILM **$7.77**



$2.75 CHRISTMAS GIFT **GILLETTE SHAVING SET** CONTAINS GILLETTE ADJUSTABLE RAZOR AND GILLETTE FOAMY SHAVE SAVE 56¢ **$2.19**



$1.00 VALUE **CHRISTMAS TREE LIGHTS** 8 LIGHT SERIES FOR INDOOR DECORATION **66¢**



SALE DAYS THROUGH SUNDAY

BARGAINS TO MEET YOUR BUDGET PLAN



STAINLESS STEEL **3 PIECE CARVING SET** SALE PRICE 99¢	BLUE STONE ENAMEL **OVEN ROASTER** SALE PRICE $1.19	UNBREAKABLE **NYLON Basters** Easy To Clean FEATURE PRICE 49¢	STAINLESS STEEL **SKEWERS** LACING PINS FOR FOWL 4 FOR 25¢	6 PIECE STAINLESS STEEL **KNIFE SET** SALE PRICE 99¢	15 PIECE **PUNCH BOWL SET** $5.95 VALUE $2.99	Family **PHOTO ALBUM** Leather Bound SALE PRICE $1.95

ALCOA ALUMINUM FOIL 25 FOOT ROLL **33¢**

KAISER QUILTED BROILER FOIL Extra Heavy **37¢**

PETAL SOFT BATHROOM TISSUES 6 ROLLS **66¢**

TWIN PACK **PAPER NAPKINS** PACKAGE OF 160 **23¢**

We Reserve Right to Limit Quantities! Federal Tax Where Applicable!



DR. SCHOLL'S **FOOT POWDER** FOR TENDER FEET **39¢** RELIEVES TENDER, HOT FEET. SOOTHING COMFORTING IT IRRITATED SKIN. EASES TIGHT SHOES.



Regular 45c **TAMPAX "MODERN SANITARY PROTECTION"** BOX OF 10 **33¢** EFFICIENT, COMFORTABLE, COMPACT-INVENTED BY DOCTORS. NO BELTS! NO PINS! OR PADS!



SOFT ABSORBENT **COETS QUILTED SQUARES** BOX OF 80 **45¢** WILL NOT RIP OR WAD-UP WHEN USED TO APPLY LOTION OR FRESHENERS

FILM DISCOUNT!

FRESH STOCKS **POLAROID FILM**



POPALAN 200—TYPE 42 **$1.29**

POPALAN 400—TYPE 32 **$1.69**

G.E. OR SYLVANIA 5's--25's--M-2 **FLASHBULBS** SLEEVE OF 12 REGULAR $1.80 **88¢**



BLACK AND WHITE **EASTMAN KODAK FILM** 50c VP 620, 120, 127 REGULAR $2.14 3 FOR **99¢**

CHRISTMAS GREETINGS



PERSONALIZED PHOTO GREETING CARDS FOR CHRISTMAS

3X Cards are finished on white deckle edge stock and embossed with matching envelopes in four designs! Photocraft cards include card, snapshot and envelopes in four designs.

QUANTITY	XX CARDS B & W ONLY	PHOTO CARDS B & W PRINTS	PHOTO CARDS COLOR PRINTS
25	$2.75	$2.75	$ 7.25
50	$5.00	$5.00	$13.25
100	$9.00	$9.00	$26.50

FAST ACTING **SALETO TABLETS** BOTTLE OF 100 **98¢**



J & J BAND-AID ADHESIVE BANDAGES PLAIN BOX OF 45 **63¢**



FREE! RIGHT HAND PLAYTEX LIVING GLOVE WITH PURCHASE OF A PAIR **$1.39**



FOR SPEEDY RELIEF! ACTS TWICE AS FAST AS ASPIRIN **BUFFERIN TABLETS** REGULAR $1.23 SIZE! BOTTLE OF 100 **79¢**



ALL PURPOSE PENETRAY LAMP HEAT FOR MUSCULAR ACHES & PAINS BULB ONLY **$1.95**



SHOP and SAVE at **Cunningham's** YOUR FRIENDLY NEIGHBORHOOD DRUG STORES

6th Test on TV Control of Xway Traffic Due

LANSING (AP)—The sixth in a series of tests on the use of television equipment to control expressway traffic will be conducted on the John C. Lodge expressway in Detroit Tuesday, the State Highway Department announced.

The department plans eventually to install 14 closed-circuit TV cameras on the expressway to monitor traffic flow. The camera check will allow a central control point to direct traffic to avoid tieups.

But, at 70, Is Happy in Military Court Job

Ferguson Misses His Old Politics

WASHINGTON (AP) — With more than 11 years of a 15-year judicial term still before him, former Sen. Homer Ferguson (R.-Mich.) probably won't return to the political wars.

But don't count him out entirely.

"I don't at the present time have any thought of running for any office," Ferguson says, "but of course I'm willing to serve my country in any way I can."

Still vigorous and fit-looking at 70, Ferguson is one of three judges who form the U.S. Court of Military Appeals—the Military Supreme Court.

President Eisenhower named him to the 15-year, $25,000-a-year job two years after he was bumped out of the Senate by Democrat Pat McNamara in the close 1954 race.

Before returnnig to his old job as a judge, Ferguson put in a short hitch as a $50-a-day legal consultant to the Defense Department and a year as U.S. ambassador to the Philippines.

He was hesitant about comparing his present job—involving close decisions on often obscure points of law—to the liveliness of his 12 years in the Senate.

"I WORK HARDER"

"I work harder now than I ever did in the Senate," he said. "But then some people treat politics as hard work. I never did.

"I enjoyed it all, every bit of it, and I'll always be very grateful to the people of Michigan for permitting me to serve them."

The military court considered more than 1,500 petitions for review of courts martial in 1958, he said, and agreed to hear more than 300 of these to a decision.

"That's a very heavy case load," he said. "It's not running quite so heavy this year, but we keep busy."

He said he was vitally concerned wtih establishment of the relatively new principle of supremacy of civilian justice over that of the military.

"This is a new court, first formed in 1951," he said, "and we're laying many new guidelines for the future in our decisions."

★ ★ ★

Ferguson worked hard in the Senate to have the words "under God" inserted in the U.S. Pledge of Allegiance, although he eventually relinquished the honor of sponsoring the bill to another Michigan Congress member, Rep. Louis Rabaut (D), to avoid a House-Senate deadlock.

"But it does no good just to put those words in the pledge and on our dollar," he said. "We as a nation must practice our religion if we are going to make our government work.

"I'm afraid as nations get older they tend to parrot their slogans instead of thinking and believing in them."

The current, much-publicized financial difficulties of his home state "just dumbfound me," Ferguson said.

"I cannot understand why the great state of Michigan, a great industrial power with great people, can't pay for the government it wants.

"I think perhaps they want too much government. And I think that some thought should be given to that point."

★ ★ ★

He noted that he once worked in the Hoover Commission campaign against waste and inefficiency in government, "and I think I can speak with some knowledge in the field. There are many ways to cut down, but the people have got to want to cut down. When families can't afford certain things they don't buy them. It should be the same with government."

On politics again, Ferguson emphasized that he has no thought of attempting to regain the Senate seat held by McNamara, who is up for re-election next year.

But with a hint of wistfulness, he added: "I do miss the active part of politics."

Britain Wants New Relations With Arabs

LONDON (AP) — Foreign Secretary Selwyn Lloyd said Wednesday Britain wishes to resume diplomatic relations with Gamal Abdel Nasser's United Arab Republic and Saudi Arabia.

★ ★ ★

He made the statement in answer to questions in the House of Commons. Reports from Cairo have indicated that careful preliminary moves already are under way to restore the ties, possibly at the level of charge d'affaires.

Britain's ties with the U.A.R. and Saudi Arabia were severed in 1956 at the time of the abortive British-French Suez intervention.

To Ask Reduced Tax for Small Firms

ST. LOUIS, Mo. (AP) — Sen. John Sparkman (D-Ala) said Tuesday he will press at the next session of Congress for a bill to give small businesses a maximum tax deduction of $10,000 if they put $30,000 of their earnings back into the business.

The senator told the convention of the American Bottlers of Carbonated Beverages that inability of the average small company to retain enough of its earnings for expansion and improvements is "the most basic small business tax problem."

All colonies of Spain are in Africa.

The name of Wyoming was taken from Wyoming valley in Pennsylvania and it means a land of mountains and valleys. Original valley was the scene of an Indian massacre.

NYLON-RAYON Blanket
SALE PRICE $2.99
LIMITED QUANTITY



• 72" x 84" (Double Bed Size)
• 5" Satin Binding • Moth Resistant
• Beautiful Rainbow Colorama Pattern

LAY-A-WAY 'TIL CHRISTMAS
Small down payment holds your purchase

ELECTRIC BLANKET
$12.95 Limited Quantity
Completely Washable.
Pink—Blue—Green

Schwinn BICYCLES
FOR BOYS AND GIRLS
$24.95 - $89.95

CREDIT TERMS to SUIT YOU
B.F.Goodrich
111 N. Perry St. at Mt. Clemens FE 2-0121
STORE HOURS: Daily 8:30 A.M. to 5:30 P.M.



REMINGTON ROLLECTRIC
$13.95
ROLL-A-MATIC
$15.54
LYNN JEWELERS
One South Saginaw FE 5-5731

WINTER CLOTHES FOR THE ENTIRE FAMILY . . . CAR COATS—GLOVES—RUBBERS—ETC. ALL AT
DISCOUNT PRICES!
CHRISTMAS TOYS — GAMES — GIFTS LAY-AWAY NOW!
HYLAND VARIETY STORE
M-59 SHOPPING CENTER
7554 Highland Road (M-59) at Williams Lake Road
NEXT TO FOOD TOWN . . . PLENTY OF FREE PARKING
OPEN EVENINGS AND SUNDAYS

OPEN TONIGHT—PARK RIGHT AT THE DOOR
WAREHOUSE BRANCH—STEWART-GLENN CO.
A 40,000 SQ. FT. FURNITURE SUPERMARKET



"DON'T BE MISLED BY DISCOUNTS"
We Have a Reason for Lower Prices and Everyone Pays the Same Low Warehouse-Direct-to-You-Price!

"Motel Special" MATTRESS
You Would Expect to Pay $59.50



Full or Twin Size

$38.50 EACH
Includes Delivery
90 Days Same as Cash
Up to 2 Years to Pay

• Special Firm Coil Innerspring Unit
• Seat Edge Construction with Insulo Cushion
• Extra Heavy "Institutional" Ticking
• Extra Firm Box Spring at Same Price
• Made for Us by One of the Nation's Oldest Bedding Mfg's

S-G WAREHOUSE FURNITURE SALES
20 Franklin Rd. Just Off S. Saginaw St.
Open Mon., Thurs., Fri. 'til 9:00—Tues. & Sat. 'til 5:30
CLOSED WEDNESDAYS
FE 5-9279

THIS IS IT!
FRIDAY & SATURDAY ONLY!
(NO DEALERS)
TOYTOWN'S UNBELIEVABLE . . . BUT TRUE . . .
1¢ SALE
BUY ONE ITEM AT REGULAR PRICE . . . GET A SECOND FOR 1¢
Many, Many Items to Choose from . . . (designated by a RED DOT)
Select $1, $2, $3 . . . Up to $90 Items . . . Get Similarly Priced Item for 1¢

GAMES | BICYCLES | WHEEL TOYS | DOLLS

PARTIAL LIST OF ONE DOLLAR ITEMS
YOU GET ANOTHER FOR 1¢
• DOCTOR OR NURSE'S KIT
• BINGO
• RING TOSS
• PEG POUNDER
• POTATO HEAD
• LEAVE IT TO BEAVER GAME
• PENCIL CRAFT AND MANY OTHERS

PARTIAL LIST OF TWO DOLLAR ITEMS
YOU GET ANOTHER FOR 1¢
• COLOR FORMS
• SPACE FORMS
• TOTEM POLE KIT
• POLICE PATROL
• FEARLESS FIREMAN
• MERRY MILKMAN AND MANY OTHERS

PARTIAL LIST OF THREE DOLLAR ITEMS
YOU GET ANOTHER FOR 1¢
• HASBRO ICE CREAMER
• HEN TARGET GAME
• MODELING SETS
• KNITTING BASKETS
• AND MANY . . . MANY OTHERS

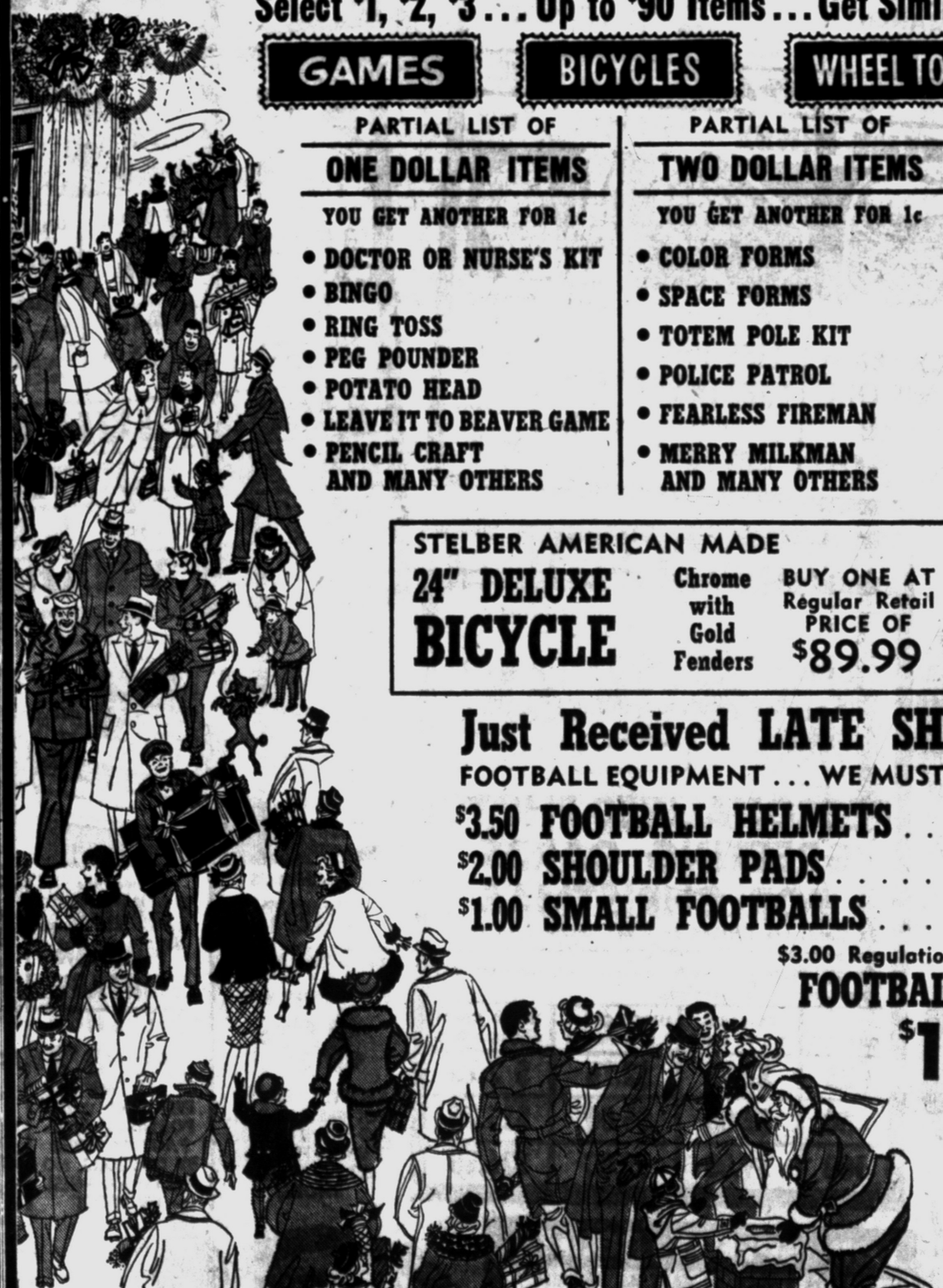

STELBER AMERICAN MADE
24" DELUXE BICYCLE
Chrome with Gold Fenders
BUY ONE AT Regular Retail PRICE OF $89.99
GET THE 2ND ONE FOR 1¢
ONLY 1 DEAL IN STOCK

Just Received LATE SHIPMENT!
FOOTBALL EQUIPMENT . . . WE MUST SELL OUT . . .
$3.50 FOOTBALL HELMETS . . $1.98
$2.00 SHOULDER PADS $1.25
$1.00 SMALL FOOTBALLS . . . . 60¢
$3.00 Regulation Size FOOTBALLS $1.75



Reg. $9.00 FOOTBALL SET $4.50

WINNER OF OUR LAYAWAY CONTEST WAS
WAYNE KING

• NEW HOURS •
OPEN DAILY 'TIL 9 P.M.
SUNDAY 11-5

TOYTOWN DISCOUNT WONDERLAND
23 N. SAGINAW
DOWNTOWN PONTIAC
Across from Pontiac State Bank
Our Only Location



Religious Groups Praise Ad Drive to Boost Piety

NEW YORK (AP)— Religious leaders have joined to praise a multimillion-dollar advertising campaign to remind Americans of the value of religion.

The Advertising Council, made up of business interests, is making available more than eight million dollars worth of advertising during November stressing this message: "Find the strength for your life. Worship together this week."

This northern Minnesota village has the world's largest open pit iron mine.

Teacher Should Learn Her Pupils' Specialties

BUFORD, Ga. (AP) — A grade-schooler had a ready denial when his teacher called in a group of small boys suspected of throwing rocks at little girls on their way home from school.

"I'm not a rocker," he said indignantly, "I'm a pincher."

High Cost of Living Poking; Cost of Building Is Jumping

By A. F. MAHAN

DETROIT (AP) — Think the rise in the cost of living has been pretty sharp?

If you do, chances are you haven't built anything lately. By comparison, the cost of living has been slow-poking along.

The cost of living is up 24.9 per cent from the 1947-49 average. But the cost of building is up 46 per cent on an index that figures in all elements of construction costs.

In other words, a house that could have been built in 1947-49 for $10,000 would cost $14,600 today.

That's for construction only. It doesn't take into account your mortgage likely would be bigger, the interest rates higher and the lot more costly.

The index figure is that of Smith, Hinchman & Grylls Associates, Inc., one of the world's larger firms of architects and engineers.

★ ★ ★

The index includes building material costs, freight rates and hourly pay of common and skilled labor, plus such intangibles as labor efficiency, contractor profit margins, bidding competition and contractor overhead such as taxes, duration of projects, material expediting and labor procurement costs.

★ ★ ★

From the beginning of 1947 to mid-1959 a mere 12½ years — that index has advanced 70 per cent. That of the Bureau of Labor Statistics, which keeps tab only on building commodities (materials) is up 62 per cent.

One kept by Engineering News Record, an industry publication that figures in both material and labor costs, is up 80 per cent. Neither of the latter adds in intangibles.

PERCENTAGE UP

Going back 33 years to 1926, when Smith, Hinchman & Grylls started its index and all three virtually paralleled, the index of the architects-engineers has risen 210 per cent; that of Engineering News Record, 198 per cent, and that of the BLS 160 per cent.

Peaks and valleys in charts of all three, while not exactly paralleling each other, start their ups and downs in the same periods.

Taking Engineering News Record's compilation of material and labor costs alone, here are the averages from 1926 (cement per barrel; steel per 100 pounds; lumber per 1,000 board feet; labor per hour):

Year	Cement	Structural Steel	Lumber	Common Labor	Skilled Labor
1926	$2.10	$1.96	$32.00	$.55	$1.27
1940	2.19	2.07	34.26	.70	1.47
1950	2.99	3.42	99.77	1.53	2.50
1959	3.98	5.50	111.47	2.45	3.83

Many things go into the ups and downs — there were some downs as recently as 1953-54 and 1958 — in building costs.

The best time to build, if you can lay your hands on the money then, is in time of recession or depression. For instance, between 1926 and the 1932-33 depression bottom, the SH&G index dipped 32 per cent. Other indexes went down with it. They did the same when costs dipped 7 per cent in 1949.

All three have pointed up since the beginning of 1959, and on July 1, the SH&G index had regained the 2.9 per cent it slipped in business—slow 1958.

It costs less to build in smaller and rural communities. There, lower paid, non-union and part-time help is available. It is likely the building codes will be more lenient there, also.

Many variables figure into building costs. Contractor bids on an identical job, for instance, may vary as much as 20 per cent and sometimes as much as 50 per cent.

SH&G once got bids varying 20 per cent on two identical buildings in the same area advertised at relatively the same time for different firms.

★ ★ ★

One contractor may be financing a project near where you want to build. He may not have another contract in sight. His crew is together and ready. His tools and equipment are handy. Naturally, the more you catch in this shape, the lower your bids.

★ ★ ★

If it is a factory you are planning, such as a steel strike can add materially to your costs. Even if you get steel before prices go up which they do in the wake of a strike, you may have to pay a premium.

Those who warehouse steel are likely to seek out architects or contractors and suggest they have just what is needed for an upcoming job, so why not buy right now at an upped price; the needed steel might be gone by the time bids are gathered.

What does the architect engineer do in planning something beyond, say, the expiration of a steel strike.

The answer is: The best he can, keeping his client advised as he goes along, how prices and wages are going, what it cost to add this and take off that.

"There are too many variations for an exact formula," says SH&G. "We round up the unit costs through all phases of what we've planned, check and re-check, then use our judgment and experience as well as research into construction conditions and business climate."

Saginaw C. of C. Has Plan to Ease Loop Traffic

SAGINAW (UPI)—John J. Shea, chairman of the Saginaw Chamber of Commerce downtown committee, told the chamber's directors yesterday that a plan for routing traffic around the Saginaw business area was ready for presentation to the State Highway Department.

★ ★ ★

Shea said the plan would be submitted to the highway department first and then to the City Council and City Planning Commission.

"It is not a cheap deal," Shea warned the Saginaw businessmen. It is an expensive proposition designed to do us the most good in the shortest length of time."

Burglars on Short End

HOLLIS, Okla. (AP) — With a loud shout, Mrs. Blaine Donley frightened off two would-be burglars inside her home. The pair left in such a hurry they failed to pick up their own shoes on the porch.

Sensational TOY Sale

More Than 100 Toys to Choose From.

HEY, KIDS! Big Coloring Contest PRIZES! Get Your Entry Blank Our Store Now.

88c your choice



ROSENBERGER Johnston Paint & Wallpaper Co.
34 S. Saginaw FE 2-7001
WE SELL JOHNSTON PAINT!

first and only electric shaver you adjust to your beard and skin



NEW ADJUSTABLE REMINGTON ROLL-A-MATIC ELECTRIC SHAVER TRADE MARK

Adjusts to your personal needs! Set control panel: *left to lower* Roller Combs where beard is tough; *right to raise* where skin is tender. Unlimited settings in between. Exclusive Roller Combs roll skin down, comb whiskers up. 6 diamond-honed cutters shave Hidden Beard.

Lay One Away Now!

Lynn JEWELERS
One South Saginaw Street FE 5-5731

BARGAIN DAYS

Wholesale Prices! PLASTIC PIPE
100-Foot Lengths
½" .....5c Ft.
¾" .....7c Ft.
1" .....11½c Ft.
1¼" .....17½c Ft.
1½" .....21c Ft.
We Stock Plastic Fittings and Clamps

First Quality TOILET SEAT $2.79

Quality 3-Piece COLORED BATH SETS
Reg. $219.95
With cast iron tub. Complete with all chrome trimmings. $129.95

2 Compartment Cement Laundry Tray
Complete With Stand and Faucet
$19.95 Cash & Carry

AUTOMATIC 52-GALLON Electric Water Heater • Full Warranty • Fiberglas Insulation • Compl. Auto. $49.95 C&C With Trade

AUTOMATIC 30-GAL. FAMOUS MAKE Gas Water Heater..... COMPL. $54.95

30-GALLON GLASS LINED Gas Water Heater.... 10-year warranty, full factory guarantee, U. L. approved. $69.95

Free Standing TOILETS $18.95 Slightly Irregulars

2-Piece Colored Powder Room SETS Closet, Lav., Trim $36.95 Up

1st Qual. 2-Compart. 21 x 32 Cast Iron KITCHEN SINK $25.95

21x32—2-Compartment KITCHEN SINK $7.95 White or Colored
OTHERS $5.95 UP

Full Factory Guarantee SUMP PUMP $29.95
Reg. $39.95

3-Pc. White or Colored BATH SETS Slightly Irreg. Includes 5-ft tub, wash basin, closet. All "A" grade chrome fittings. Reg. $134.50 $89.95

21 x 32 Dbl. Compart. STAINLESS STEEL SINK $29.95

Famous Brand 50,000 Grain WATER SOFTENERS Full Guarantee. Reg. $161.50 $104.50

COPPER PIPE
½" M HARD—20' Lengths ft. 16c
¾" M HARD—20' Lengths ft. 24c
½" L SOFT—60' Coil .....ft. 25c
¾" K SOFT—60' Coil .....ft. 50c

FITTINGS
½" COPPER ELBOWS 10c
¾" COPPER ELBOWS 19c
½" COPPER TEES 16c
¾" COPPER TEES 29c
5-Ft. Steel Bath Tub $46.95
Cast Iron Bath Tub $59.95
Crate Marred Bath Tubs $10 up
4" S. H. Soil Pipe 5-Ft. Length $ 3.79
3" S. H. Soil Pipe 5-Ft. Length $ 3.19
Fiberglas Pipe Wrap 30-Ft. Roll $ .89
½" Galvanized Elbows....$ .10
¾" Galvanized Elbows....$ .17
½" Galvanized Tees.....$ .19
¾" Galvanized Tees.....$ .27

We Reserve the Right to Limit Quantities
WE ACCEPT COMMITMENTS 'til 9:00 Open Fri. Nights
3 WAYS TO BUY: 1—CASH 2—LAYAWAY 3—NO MONEY DOWN ON FHA—AS LOW AS $1.25 WEEKLY
Master Plumber Available — Free Estimates

Save Plumbing Supply Company
CLOSES THE VALVE ON HIGH PRICES...
172 S. SAGINAW Free Parking on Wessen St. Side FE 4-1516 FE 5-2100

NATIONWIDE 300th ROBERT HALL CELEBRATION

A SPECIAL GROUP OF THIS SEASON'S NEWEST SUITS... in Luxurious WOOLENS!

DRASTICALLY REDUCED— LIMITED TIME ONLY!

$25

COMPLETE ALTERATIONS AT NO EXTRA CHARGE!

Celebrating our 300th salesroom . . . with ONE OF THE GREATEST SUIT EVENTS EVER HELD! See these suits . . . you'll know at once the great value you're getting! Every suit styled right up-to-the-minute . . . in colorful flannels, charcoal gray and fancy flannels, smart hopsacks! 35 to 44: regulars, shorts, longs.

Use our convenient lay away plan . . . no extra charge

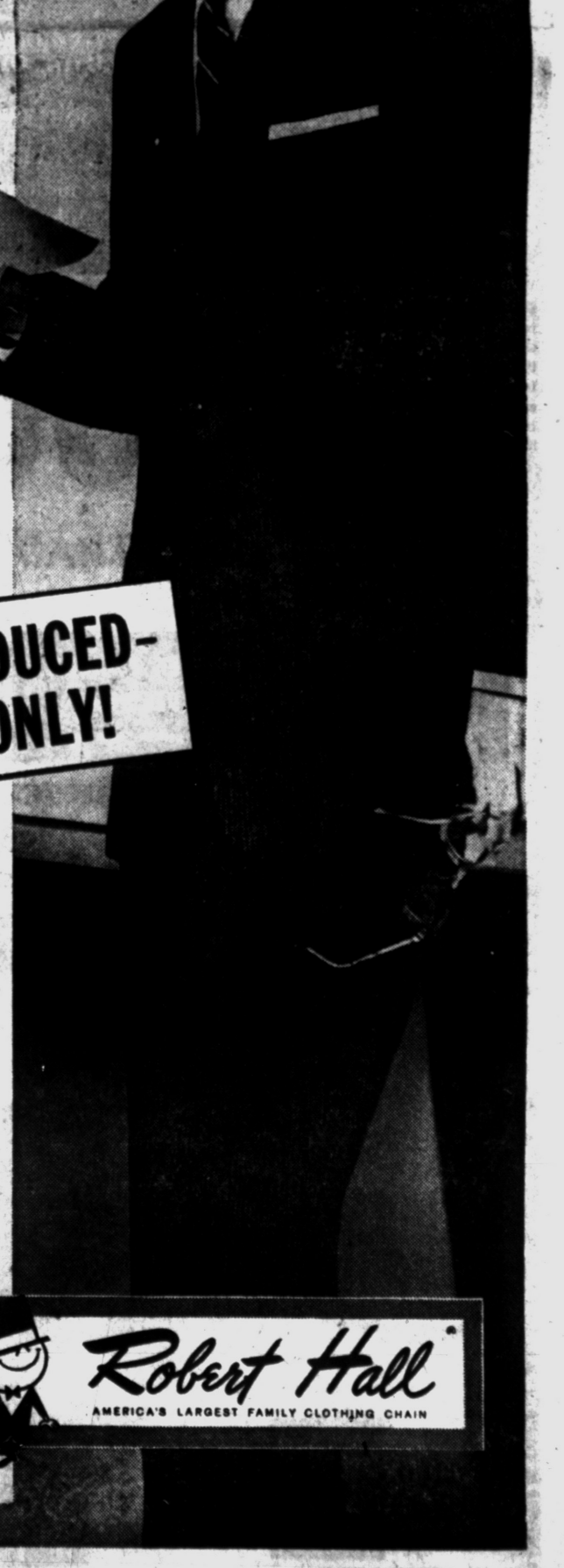

Robert Hall
AMERICA'S LARGEST FAMILY CLOTHING CHAIN

200 North Saginaw Street — Free Parking in the Rear

THE PONTIAC PRESS, THURSDAY, NOVEMBER 19, 1959 ONE COLOR

3-DAY HOTPOINT SHOW

FACTORY EXPERTS --- EXHIBITIONS --- DEMONSTRATIONS --- HOME ECONOMISTS!

NOW YOU CAN SAY SHOW ME BEFORE YOU BUY!

PRICES PARED TO THE CORE DURING "SHOW ME" DAYS



Giant 12 cu. ft. double door Hotpoint with 101-lb. Freezer. Frost-Away Automatic defrosting. Exclusive new reserve coldpower keeps foods fresh up to twice as long.

2.60 Per Week



Jean Hardy, Home Economist with Detroit Edison. Ask Miss Hardy to "Show Me!"



Ed Putz, Hotpoint Sales Manager for Michigan. Ask Mr. Putz to "Show Me!"



Tom Greeley, Hotpoint Sales Counselor, Michigan. Ask Mr. Greeley to "Show Me!"



Herb Shoemaker, Hotpoint Laundry Specialist. Ask Mr. Shoemaker to "Show Me!"



2.57 Per Week

Hotpoint super-deluxe Washer with 2 wash and 2 spin speeds that let you pre-select proper action for all fabrics. 2-cycle action . . . one setting for delicates, one for regular wash.



WATER and SHOCK RESISTANT WATCHES
YOUR CHOICE 17 Jewel $11.88



FRIDAY, SATURDAY & MONDAY at WKC!

Easy-to-Set Dial for Controlled Heat

Fryguide Gives Correct Temperature

Sunbeam Automatic Frypan

$8.88

IT'S PERFECT FOR PIZZA

The original, genuine controlled heat automatic frypan, Pizza, pancakes, omelets, French toast—cooked with Sunbeam's perfect controlled heat it tastes *more delicious*. So many wonderful uses . . . fries, bakes, stews, pan-broils, braises, heats frozen dinners, may be used as a chafing dish. Actually cooks 20% *more* than round pans. Water sealed element, easy-to-set control, easy-to-see fryguide, and *never any burning*.



Marty Mitchell, Professional sleep expert, will be on hand to advise you on your bedding problems.

Space-Saver Bedding Now Specially Priced!



NO MONEY DOWN!

$56.88

RESTONAIRE mattress and Spring Set

Choose whatever size suits you, complete with 6 legs

SIX SIZES 30", 34", 36", 39", 48" or 54". Extra heavy, long wearing covering. Hundreds of resilient coils. Select the size you need. You'll be money ahead whether you buy one or a pair! 30" and 34" sets or singles make ideal "day-night" sleepers; just add pillows or bolsters. Nationally advertised Restonaire constructed mattress and box spring assures sleeping comfort plus years of satisfactory service. Complete with 6 sturdy wooden legs.



Big 11 cu. ft. Hotpoint Refrigerator with full width 49-lb. freezer. 16 sq. ft. of usable shelf area. 17 lb. chiller tray. New offset hinges.

2.57 Per Week

A REALLY, REALLY BIG "SHOW"

FRIDAY - SATURDAY - MONDAY

- Free Coffee
- Free Donuts
- Free Gingerale
- Advice by Home Economists
- Demonstrations
- Free Gifts
- Free Door Prizes
- Exhibitions

We're offering you Double Trade-In Days on new Hotpoints . . . and you know what that means! Savings and trade-in deals that are beyond the extra-ordinary! An opportunity that adds up to phenomenal deals on genuine Hotpoint Ranges, Refrigerators, Water Heaters, Washers and Dryers!



2.10 Per Week

Hotpoint 3-cycle dryer with 100% Vent-Free drying. Select the cycle to fit the fabric. No costly, unsightly venting or duct-work involved in installation.



Famous "Carvel Hall" 3-Pc. Carving Set . . .

Just in time for Thanksgiving! Beautiful 3-piece set has knife, fork and sharpening tool. Reg. $24.95 value.

$8.88



Mrs. Little, Sunbeam Home Economist. Come meet Mrs. Little and ask her to "Show Me!"



SUNBEAM HAND MIXER

Lightweight, powerful. New pushbutton beater ejector and thumb-tip speed control. Reg. $21.

$14.88



SUNBEAM HAIR DRYER

Controlled heat. Speedy, comfortable, allows freedom. Space to dry fingernails, too. Reg. $26.95.

$21.88

$100 FOR YOUR OLD APPLIANCE IF IT'S WORTH $50 . . .

IN TRADE FOR A SPARKLING NEW HOTPOINT



Hotpoint Pushbutton Automatic Washer with full-time underwater lint filter. 10-lb. tub capacity . . . enough for big family-size washes.

1.75 Per Week



2.57 Per Week

Hotpoint Automatic Pushbutton Electric Range. Supermatic surface unit makes any pot or pan automatic. Oven clock has 2 simple steps that automatically start and stop oven.



Underwood Reconditioned Typewriter

New machine guarantee. Perfect for school or home. Full keyboard.

$29.88



SUNBEAM Automatic Percolator

Makes coffee fast, keeps it serving hot, automatically. Made of copper, nickel and chrome plated inside and out. Reg. $27.95.

$23.88



SUNBEAM Automatic Toaster

Radiant control; the only completely automatic toaster. Gives you uniform toast to your taste, every time. Reg. $29.95.

$23.88

LAYAWAY NOW FOR CHRISTMAS with NO MONEY DOWN!

NO DOWN PAYMENT-

PAYMENTS START WHEN BACK AT WORK!

Famous Make HI-FI and TV



YOUR CHOICE

$148

Choose a big 17" portable TV; super-powered with the short-neck picture tube that means less cabinet depth, slimmer styling; or fine-toned Emerson hi-fi, with 4-speed record changer and AM radio.

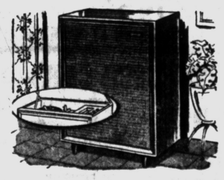



2 PLATFORM ROCKERS

TWO FOR $33 No Money Down

Smartly styled, high backs, padded arms. Comfortable spring construction. Good-looking upholstery.



HOLLYWOOD BED ENSEMBLE

Sale Price $34.40 No Money Down

Decorator washable plastic headboard, comfortable innerspring mattress for restful sleep and matching box spring on trim, sturdy legs.



Deluxe Vibrator Chair

SALE PRICE $48 No Money Down

Reclines to any angle! Gentle vibrations soothe your entire body, ease tense nerves. Spring filled.



Fast, fluffy Hotpoint. Drying at your fingertips. This dryer has precision drying—dries typical load in 40 minutes. Easy-access, full-width screen traps lint.

1.75 Per Week



Hotpoint 12 cu. ft. upright freezer holds 417 lbs. of food. Fast-freezing shelves, tilt-out rack, juice dispenser. 5-year written food spoilage guarantee.

2.60 Per Week

OPEN FRI. & MON. NITES to 9

FREE parking in rear of WKC

WKC Phone FEderal 3-7114

108 NORTH SAGINAW

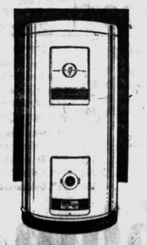

1.75 Per Week

Hotpoint Magic Circle Water Heater has deluxe features including 15 year tank protection, Magic Circle Calrod Heat and magic Control dial.



2.10 Per Week

Hotpoint 30" or "40" Range with automatic super-oven pushbutton controls. Wide super oven prepares feast for 2 or 35 people. "Super 2600" surface units.



New Shirt Pocket PORTABLE Radio

While 50 Last

$12.95

Fully transistorized radio has shock-resist case, loop stick antenna. Uses one inexpensive battery. Built-in dynamic speaker.

NO DOWN PAYMENT

WKC Phone FEderal 3-7114

108 NORTH SAGINAW

PAY WHEN BACK AT WORK!

FREE POLAROID LAND CAMERA



ABSOLUTELY NO OBLIGATION TO BUY . . .

The amazing, precision-built polaroid Land Camera that delivers finished black-and-white pictures in 60 seconds.

All you have to do is come in and fill out a card with your name, address and phone number and deposit it in a box in our store before 9 p. m., Monday, November 23. You need not be present to win!



LET'S BE FRIENDS!

Friendly Kindy service shows its appreciation

CREDIT



Kindy Glasses

13 NO. SAGINAW ST.

ZENITH THE ROYALTY OF HEARING AIDS

DRUMS Complete

SNARE - STAND - CYMBAL BRACKET - BRUSHES DRUM STICKS $29.95

Christmas Layaway E-Z Payment Plan

EDWARD'S 18 So. Saginaw

Avoids Normally Hasty Changes

GM Cuts Bugs During Shutdown

By BEN PHLEGAR
AP Automotive Writer

DETROIT — An old line auto company long has proclaimed that when better cars are built it will build them.

Right now this particular company, Buick, isn't building any cars at all. Like the four other General Motors car-making divisions, it ran out of steel. Thousands of hourly production employes were laid off. But this doesn't mean that everybody at General Motors took a vacation.

The divisions are taking advantage of the production lull to study their 1960 products. And as a result better cars probably will be built when production resumes.

GM had no more—and possibly less—bugs than usual in its first 1960 models. But there always are problems for all companies with every model change. Production techniques are altered. Assemblies are modified. Switches have to be made.

Usually these changes have to be accomplished on a running basis—that is, while production lines are running full blast, or about one car per minute. Supervisory employes and manufacturing experts have to put in hundreds of hours of overtime until the problems are licked.

★ ★ ★

The steel strike and the ensuing shutdown of production gave GM the unusual opportunity to make any changes necessary at a much more orderly pace. The assembly lines are silent. Enough cars have been built so that assembly techniques are familiar. Now the finished, mass-produced product can be examined minutely.

If a change is desirable, it can be fully planned. And when production resumes no slowdowns will be necessary. The startup can be fast and clean.

Before the shutdown General Motors built about 390,000 cars. For the full model year it may build close to three million. Thus the shutdown, if it had to come, occurred at a time it could be put to good use. More than 85 per cent of production lies ahead.

Quality control has played an increasingly important part in American automobile manufacturing in recent years. All three of the major companies have established special pilot plants to assemble new models on an experimental basis.

Plant managers are brought in along with their immediate assistants and shown new techniques in actual operation. Both machines and parts receive severe scrutiny from experts.

As a result first models off the assembly lines have been noticeably free of trouble in recent years. Headaches are minimized for the companies and purchasers are happier.

Quality control experts have been stationed in each assembly plant to work out local problems. This helps assure you and the company that a car built in Georgia or Missouri will be of the same stands as one built in California, or Ohio, or Michigan.

★ ★ ★

The system is not yet foolproof and the companies admit it. At the same time old line observers of the industry say the factories appear much more alert now to customers complaints than in the past.

If you happen to buy a car in which something is radically wrong, the company honestly wants to know about it.

Critics of mass production say there are some problems that never will be solved. The auto industry feels it is making progress.

Burroughs Gets Air Work Worth $35 Million

DETROIT (AP)—Burroughs Corp. has announced it has received a 35-million-dollar contract for systems management work for the Air Material Command.

Burroughs will manage development of an airborne long-range input, a type of radar station to be carried aboard reconnaissance aircraft as part of the nation's early warning detection system.

The sole power of impeachment rests in the House of Representatives while the power to try an impeachment is vested in the Senate.



THESE PEOPLE KNOW WHY

O-JIB-WA BITTERS

IS AMERICA'S NUMBER ONE AND BEST ALL-HERB TONIC.

Why don't you try it too and join the millions who have received amazing results during the past 45 years. Read the following true statements from pleased O-Jib-Wa customers:

MR. E. M., DETROIT— I was told to pack up and move to Arizona for my health. As a last resort I tried O-Jib-Wa, and now can't praise this wonderful medicine enough.

MR. W. A., BRADENTON, FLA.— Please send me two large bottles of O-Jib-Wa at once. We forgot to bring ours with us, and need it badly.

MR. J. L., BATTLE CREEK— I think O-Jib-Wa is a wonderful tonic, and believe people getting along in years usually need a tonic like this.

MRS. A. L., CLIO, MICH.— The Bible tells how God created herbs for the service of men, and after trying other medicines, I personally know that nothing compares with O-Jib-Wa Bitters as an all-round remedy.

MR. F. M., FLINT— Many of us in the shop use O-Jib-Wa Bitters with great success. Before taking it, I was afraid I would have to quit work.

MRS. M. B., FRUITPORT, MICH.— It is unbelievable that one medicine could do so much for me. I spent a lot of money, and even went to Hot Springs, but nothing helped like O-Jib-Wa.

MRS. S. C., ROMULUS, MICH.— O-Jib-Wa Bitters did more for me in three weeks, than everything else I tried put together in the last 17 years.

MRS. V. R., DETROIT— I always ended up disappointed with other medicines, as none of them measured up to their claims. Right from the first, O-Jib-Wa was different, as in just two weeks I was much better.

MRS. W. P., KINGSFORD, MICH.— O-Jib-Wa Bitters helped me in five days, and inside of a month, I was feeling like my old self again.

MR. J. C., INKSTER, MICH.— I'm retired now, and my friends often ask how in the world I always feel so good. I tell them to get a big bottle of O-Jib-Wa Bitters, follow the directions and let this wonderful medicine do the rest.

MR. G. P., PEORIA, ILL.— I want to congratulate you, and wish you continued success in manufacturing the most wonderful medicine in the world today.



AVAILABLE AT ALL DRUG STORES

TRY O-JIB-WA BITTERS

New and Old Eras Collide in Deep

SEASIDE HEIGHTS, N. J. (AP)— A 20th Century plane crashed into a 19th Century ship but the accident went undiscovered for years.

★ ★ ★

Skin divers came upon the wreckage while searching the ocean floor about five miles off the coast.

Cradled among the corroded wooden timbers of a sunken commercial vessel of the 1890s was the wreckage of a small aircraft of the type used for training at the beginning of World War II.

The plane had apparently crashed almost 20 years ago in exactly the same place where the ocean swallowed the old ship in the late 19th Century.

Convention to Feature Valuable Coin Displays

GRAND RAPIDS (UPI)—Individual coin collections valued as high as a quarter of a million dollars will be displayed during the 4th annual Michigan State Numismatic Society convention here Friday through Sunday.

About 2,000 convention visitors are expected for the gathering from throughout the United States. A rare coins auction will be held in conjunction with the convention Friday and Saturday.

Rear Adm. O. H. Dodson (USN, Retired), president of the American Numismatic Association, will address a banquet session of the convention.

GIVE YOUR FLOORS THE NEW look FOR THE HOLIDAYS!

VINYL 79c Sq. Yd.

We bought a carload of slightly irregular vinyl linoleum 9 feet wide at terrific savings! Reg. $1.49 sq. yd. Never needs waxing.

RUBBER TILE	PLASTIC WALL TILE	KENTILE Vinyl Kenflex Lifetime Guarantee	GOLD SEAL VINYL TILE
9x9 14c	1c	9x9 10c	9x9 9c

The Floor Shops

99-101 S. Saginaw Open Monday & Friday Evenings FE 4-5216

R & R MOTORS, Inc.

DEMO SALE

1959 CHRYSLER
Windsor Convert. Torque Flite—Pwr. Pks. Pwr. Strg. Leather Seats. Lots of Extras. White finish, black top. R & H. W. Walls.

1959 PLYMOUTH
9 Pass.. — Sport Sub. Wgn. Powr. Pak — Pwr. Flite—R & H. Pwr. Strg. Remote Mirror, Lovely TuTone Green & White

1959 PLYMOUTH
Fury 4-Dr. Sdn.
Pwr. Flite—R & H
Lite Dimmer
TuTone—W. Walls

SAVE OVER $1,000.00 ON THESE FINE BEAUTIFUL CARS. ALL ARE WINTERIZED AND CARRY NEW CAR WARRANTY. SMALL DOWN PAYMENT AND MONTHLY PAYMENTS TO SUIT YOU.

BRAND NEW 1959 PLYMOUTHS LEFT

BELVEDERE 8 CYL.
4 Dr. Hard Top
Sportone
R & H. W. Covers
Washers & W. Walls
$2430.65

BELVEDERE 8 CYL.
2 Dr. Sdn. Sportone
Pwr. Flite. R & H
W. Walls
$2450.00

FURY
2 Dr. H. T.
Power Flite
Heater—W. Walls
$2545.00

TAKE YOUR CHOICE! DRIVE IT HOME TODAY!

BETTER USED CARS

1958 VAUXHALL
Victor 4 Dr. Sdn.
9000 Miles
Sharp Red & White
$1395.00

1956 BUICK
4 Dr. H. T. Century
Dyna. R & H
Real Nice
$1095.00

'56 CHEVIE
6 Cyl. Belaire 4 Dr.
Sharp!
$895.00

1958 CHEVIE
Biscayne 8 Cyl.
2 Dr. Sdn. Pwr. Glide
R & H. This Week Only
$1595.00

1957 PLYMOUTH
Belvdre—4 Dr. 8 Cyl.
Pwr. Strg.—Pwr. Bks.
$1295.00

'56 PLYMOUTH
Suburban Wagon
8 Cyl. R & H
$795.00

R & R MOTORS, Inc.

CHRYSLER-PLYMOUTH-IMPERIAL

"Sales — Service — Satisfaction"

724 Oakland Avenue Pontiac FE 4-3528

PRE-CHRISTMAS SALE!

Men's, Boys' Clothing and Shoes – SAVE! – SAVE! – SAVE!



PANTS $1.88
Odds & Ends Up
Dress Pants $3.95
Others Up

SHIRTS $1.99
Eyelets to
Sport Shirts $2.99
Flannel



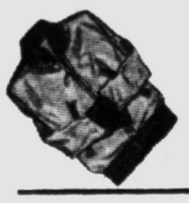

SUBURBANS WINTER WEIGHTS $6.95 to
Wind-Breakers $16.95



Sweaters $2.99
VESTS CREWNECKS WOOL ORLONS $5.95

For His Winter Wardrobe



TOPCOATS
100% Wool
Tweeds
Flannels
Gabardines
Sharkskins
Many Zip Lined
$19.95 to $29.95

Men's-Boys' SUITS
FLANNELS WORSTEDS IVY MODELS
All Sizes 6 to 52
MEN'S SUITS
$24.95 $29.95 $34.50



Layaway or Charge Accounts Invited!

CONN'S CLOTHES 71 N. Saginaw

WE RENT TUXEDOS
Open This Weekend 'til 9 P. M.

WE APOLOGIZE

We at EDDIE STEELE FORD are very sorry if you did not see the car of your choice at our first new car showing . . .

NOW

EDDIE STEELE FORD has most of the popular models for you to choose from at our big New Showroom in Keego Harbor!



FREE

Thanksgiving TURKEY with a Demonstration Ride in a New or Used Car or Truck Friday and Saturday of this week at Our Big 2nd New Car Showing!

FREE

Coffee and Donuts to Everyone This Weekend at Our 2nd New Car Showing!

For Better Service And A Better Deal See . . .

Eddie Steele FORD

Pontiac's Direct Factory Dealer

2705 Orchard Lake Rd. FE 5-9204

(Keego Harbor: One Mile West of Telegraph)

GRAND OPENING

SUPER BARGAIN CENTERS

TRUCKLOAD TOY SALE!

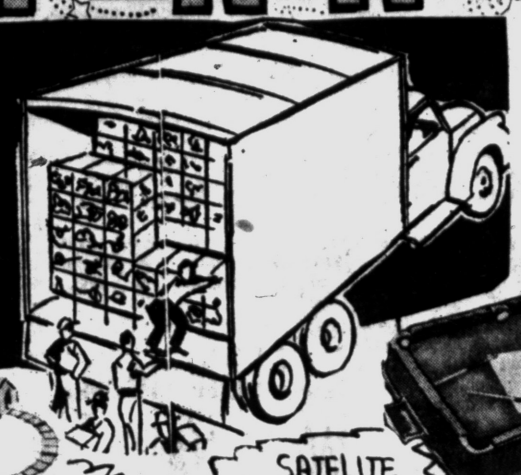



Famous MURRAY TRACTOR $14.95



24/26 BIKES For Boys or Girls..... $29.50



NON BREAKABLE BATTERY TRAINS $1.99

TV-HORSE $1.99



SATELITE LAUNCHER 50¢



Sale! POOL TABLE WITH BALL RETURN $1.39

FULL SIZE PING PONG TABLE 5 Ft. x 9 Ft. Doubles As Utility or Banquet Table; Folds For Storage $19.95



Full 7-FOOT Family size POOL TABLE Our Price $64.88

Save! BOYS' or GIRLS' ICE SKATES Super Quality Famous Make $6.88

HEADQUARTERS FOR LIONEL TRAINS COMPLETE FREIGHT TRAIN SET 10.88

20 Foot Ice Skating Rink All Aluminum Sides ... Vinyl Liner $7.77



H.O. TRAIN SET... Complete Engine.. Cars.. Transformer And Set of Track Included ... $5.88

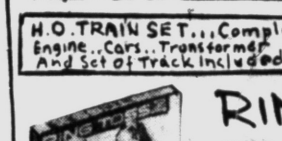

Uncle Sam CASH REGISTER BANK $2.80



BUBBLE GUM BANK 99¢



ELECTRIC HOCKEY GAME $7.50



ALL STEEL KIDDIE PEDAL CARS Ball Bearing $10.88



Structo Cement Mixer TRUCK $4.88



RING TOSS GAME 70¢



Full Size BOUNCING HORSE $17.77



Full Size PEG TABLE With Bench $2.50



Electric Powered AIRPLANE $1.99



50% OFF

DOLLS! DOLLS! IDEAL.. HORSEMAN TINY TEARS AND MANY MANY MORE!



Famous 3-YR. OLD IDEAL PATTY PLAY PAL





TEARS DOLL IN SUIT CASE $3.99

HORSEMAN 3-YR DOLL $13.88

GIANT 25" DRINK-N-WET DOLL... $3.33

20" DOLL $1.99



DRINKING BEAR $2.50

PEG POUNDER SET Complete 50¢



HASBRO AUTOMIC SUBMARINE SKILL GAME our price $2.00



MR. & MRS POTATO HEAD $1



HEN TARGET OR CAP'T CROW TARGET $1.50

50% OFF! Genuine SCHOENHUT ORGAN $17.50



KIDDIE TABLE AND CHAIRS SETS $10.88



TUDOR Electric FOOTBALL GAME $3.99



EMBROIDERY SET.... 50¢



SCRABBLE SET $1.20

ROCKET LAUNCHER ERECTOR SET With Electric Motor $13.30



Famous REMCO TANK $3.44

Sale! $3.88 Famous SCHICK BUTANE LIGHTER



French Imported GLASS LAMPS $4.88

ASSORTED PUPPETS 50¢ MANY MODELS!

DOLL BUGGY $2.50

SHIRLEY TEMPLE STAND UP DOLL 2 FT. TALL $1.00

8MM Movie PROJECTOR $5.60

TABLE TENNIS SET $1.00

BADMINTON SET $1.00

STEVE CANYON HELMET $1.99

Full Size 15" BOWLING SET $4.88

CARNIVAL TIME $2.50

$7.00 AUTOMATIC PINSPOTTER BOWLING SET $3.50

$2.00 PAINT-IT-YOURSELF GREETING CARDS. $1.00

$3.00 BAT MASTERSON SET.. $1.50

Electric FLOOR POLISHER $24.88

Automatic POP-UP TOASTER $12.88

G.E. STEAM-DRY IRON $9.95

8 CUP UNIVERSAL PERCOLATOR $10.88

Big DOUBLE BED SIZE ELECTRIC BLANKET $11.77

AUTOMATIC ELECTRIC HEATING PAD $2.99

4-SPEED Record Player $14.88

OUTSIDE TV ANTENNA With Wire ... Mast ... Stand Offs $4.95

45 Pc. MELMAC DINNERWARE $18.88

Delicious.. Fresh FRUIT CAKES 2 FULL POUNDS 77¢ COMPLETE WITH LOVELY DECORATIVE METAL CONTAINER RUM AND BRANDY Huron St. Store Only

ALUMINUM FOLDING TABLE 11.88 BIG 30X72 SIZE

DUST STOP FURNACE FILTERS OUR PRICE... 47¢ 1" SIZE

35-LITE MINIATURE SETS $1.88

HEATERS GAS HEATER $3.88 Electric $7"

AUTOMOTIVE NEEDS Brand New! CHAMPION SPARK PLUGS 60¢ FOR ALL CARS

BISSELL SHAMPOOMASTER RUG CLEANER $3.19

Handy PLASTIC VEGITABLE BINS $1.39 EACH

BATTERY BOOSTER CABLES $1.77 pr.

GIANT 24-INCH LAWN SWEEPER HAS BRASS INK BRUSHES $12.88

POWER TOOLS

BURGESS SPRAY GUN $8.88

7 Inch ELECTRIC SAW CUTS 2x4's

Adjustable IRONING BOARD $3.88

BIG 14 Inch PLANTERS WITH WROUGHT IRON LEGS $2.77

G.E. Electric ALARM $2.99

ALUMINUM Combination BASEMENT STORM-SCREENS $2.47

COUPON ALL STEEL HAMMER 99¢ with Coupon

COUPON ROCKET RADIO WITH EARPHONE NEEDS NO BATTERY $1.66 With This Coupon 11-15

COUPON SNOW BRUSH 39¢ WITH COUPON

COUPON WOOD CARVE SET 99¢ WITH COUPON

COUPON 3 ROLLS CHRISTMAS PAPER 49¢ WITH THIS COUPON 11-15

We Reserve the Right to Limit Quantities

OPEN MON..THUR..FRI..SAT till 9 PM
W. Huron Store Open Sunday 10 to 5
ALL STORES TUES. AND WED. 'TIL 6 P.M.

WEST SIDE
1052 W. Huron
West of Telegraph
CHINA CITY BLOCK

EAST SIDE
529 N. PERRY
at Glenwood Next to Wrigleys

DOWNTOWN
142 WAYNE ST.
Back of County Bldg. Old M.E.S.C. Building

DISCOUNT PRICES ON ALL WATCHES!

BULOVA America's Best Watch Buy!



Reg. Price $55. DISCOUNT PRICE $27.50

BENRUS The Watch Of Extra Value



Reg. Price $65 DISCOUNT PRICE $33.75

ELGIN Only Watch With Durapower Mainspring



Reg. Price $49.50 DISCOUNT PRICE $24.75

GRUEN Electronically Tested For Accuracy



Reg. Price $59.50 DISCOUNT PRICE $29.75

Pay Only $1 DOWN $1 A WEEK

PARK JEWELERS
1 NORTH SAGINAW

California Uses Demerit Points; Obey the Traffic Laws or Walk

(Editor's Note: Alarmed by an ever-increasing traffic toll, California last spring began lifting the licenses of drivers with poor safety records. At the same time, insurance companies began scaling their charges to the driver's accident history. Here's a report on results.)

By JOHN MORGANTHALER

SACRAMENTO, Calif. (AP) — To stop the highway slaughter, California has served notice on its 7¾ million motorists: Obey the traffic laws or walk.

A large segment of the insurance industry has told them: Shape up or pay.

★ ★ ★

The cheers and squawks have been loud. But so far results are encouraging.

The death and injury rates are down.

The total number of traffic violations has fallen off. Speeding has dropped off sharply. But, inexplicably, drunk driving is increasing.

On Oct. 28 the state's traffic death toll stood at 2,830, nine under the same date last year. With only two more months left in the year, that doesn't look like much of an improvement.

But wholesale license suspensions began only in April, and at that time traffic deaths were running 12 per cent over the previous year.

If nothing had been done last spring, Gov. Edmund Brown maintains, the toll by Oct. 28 would have been 3,180 instead of 2,830.

"It means that 350 people are alive who wouldn't have been alive if we hadn't done something drastic," the governor says.

Both the state and the insurance companies are using demerit systems to rate drivers. They give one or more demerits for every "moving violation," each of which is reported by the courts to the State Motor Vehicles Department.

After a certain number of demerits, the Motor Vehicles Department suspends or revokes a driver's license or puts him on probation.

Using a different scoring system, many insurance companies give safe drivers reductions as high as 20 per cent on their auto insurance premiums, or penalties up to 100 per cent if their record is bad.

NO EXCEPTIONS

One feature of the state rules has raised a legal storm. The state automatically suspends for at least six months the license of any driver on his first conviction of misdemeanor drunk driving—and Gov. Brown has ordered no exceptions.

"To me the only hardship cases are those persons hurt by a drunk driver," says Brown.

Many judges, however, claim the administration has exceeded its authority, and a test case in which a judge restored a license after only 30 days faces appeal to higher courts.

Meantime, the Motor Vehicles Department continues to crack down.

In September it suspended 7,151 licenses for negligent operation. Another 1,346 were suspended six months for drunk driving.

The state scores two demerits for each conviction of drunk, hit-run or reckless driving or driving with a suspended or revoked license. Other moving violations and each traffic accident in which the driver is at fault counts one demerit.

★ ★ ★

Suspensions are ordered for four or more demerits in a year, six or more in two years, or eight or more in three years. The department says some leeway is allowed depending on circumstances.

★ ★ ★

The "safe driving insurance plan," adopted by most of the stock insurance companies in California last May, and substantially revised in June, operates like this:

Using the motor vehicle department's records, drivers get five demerit points for drunk driving, hit-run driving, homicide or assault arising out of motor vehicle operation, or driving with a suspended or revoked license.

ONE TO SIX POINTS

Reckless driving counts three points. Other moving violations and accidents, except those in which the driver was not at fault, count one point each.

Insurance premiums are set by adding up the demerit points for the previous two years. A clean slate gives the driver a 20 per cent reduction in the "basic rate." One point means a 10 per cent savings, while two points puts him at the "basic rate."

Three points adds 20 per cent to the premium, four points 40 per cent, five points 70 per cent, and six or more points 100 per cent.

The June revision of the plan changed many features which had aroused criticism. Originally one point was charged for any moving violation, no matter how grave. Accidents counted against a driver no matter who was at fault.

★ ★ ★

John J. Savage, assistant manager of the National Bureau of Casualty Underwriters, says that the plan, as revised, has "achieved excellent acceptance from the public, the press and the agents."

Motor Vehicle Director Robert McCarthy, strongly critical of the insurance plan before it was revised, still declines to endorse it.

"It is my intention," McCarthy says, "to make pedestrians of people who go on violating the traffic laws, so that they will have no need at all for automobile insurance."

Red Fishermen Worry NATO

Soviet Vessel Is Doing More Than Trawling, Says Adm. Wright

WASHINGTON (AP) — Operation of Soviet fishing vessels in the North Atlantic "is a matter of great concern to us," NATO commander Adm. Jerauld Wright said Wednesday.

The fishing craft, he said, ostensibly are interested only in commercial fishing but "they are probably engaged in other activities" such as oceanographic surveys and other tasks of military importance.

Wright also said Soviet ballistic military submarines will pose a significant threat against nations of the North Atlantic Treaty Organization within a year.

By 1963, he continued, the ballistic submarine fleet being built by Russia will be "a serious threat."

"We have conclusive evidence," Wright said, "that they are showing an increased interest in the East Coast of North America, a key area and an industrial complex of the first importance, not only to America, but to our NATO alliance."

★ ★ ★

Wright, in a speech before a conference of NATO parliamentarians, also called for increased contributions by all NATO nations to defense of the vital sea lanes between North America and Europe.

"The defense of the Atlantic," he said, "is not a one or a two or a three-nation task. It is what we call an 'all hands job,' one to which all NATO nations can contribute."

The first wholly reinforced concrete building in the United States was erected in New York City in 1875.

U. of M. Reports Teaching Grads Double Since '54

ANN ARBOR (UPI)—Dean Willard C. Olson of the school of education said today more than twice as many University of Michigan students are starting teaching careers as did five years ago.

He said the number of provisional teaching certificates awarded to U. of M. students has more than doubled from 387 in 1954 to 950 last year.

He attributed the increase to, among other factors, increasing economic rewards for teachers, uncertainty in the labor market and increased financial aid given to students who enter the teaching profession.

No two punches used by railway conductors are exactly alike in pattern or design or the perforation. Each is registered in the name of the conductor who uses it.

Night Is Dangerous

Three of every five fatal traffic accidents occur at night.

Cattle, oil, gold and silver are important Mexico products.

Premiere Residential Community in the Entire Birmingham-Bloomfield Area

HICKORY HEIGHTS

Ranches—Tri-Levels—Colonials
3-4 Bedrooms—$30-$40,000
Model on Topview, off Adams; ¼ Mile South of E. Long Lake
ROBERTSON BROS. LI 9-3500

3 Huge Pieces Complete at $229.50



Priced Regular $329.00

$20 Down Delivers

QUALITY FABRICS
EXTRA LARGE
3 PIECES AT
$229.50

LUXURY and COMFORT IN THIS VALUE

Each End, 54" Wide
Center Is 58" Wide
Modern Styling

Brown, Beige, Black
Reversible Cushions
Overall Length, 13½ Ft.

SAVE $100.00 NOW!
TERMS TO SUIT!

Open Friday & Mon. 'til 9 P.M.

FREE PARKING REAR of STORE

Metro fine furniture

88 SOUTH SAGINAW
facing Auburn Ave. FE 2-0179

DON'T BE SORRY!



SEE US BEFORE BUYING ANY BIKE

NO DOWN PAYMENT
6 MONTHS TO PAY

WE GUARANTEE PARTS FOR THE BIKES WE SELL

26" FULL SIZE "SCHWINN" Bicycles as Low as $41.95

Over 200 Bikes in Our Stock. Pick Your Choice of Color.

26" Rollfast Bikes —with Light tank— Whitewalls and Carrier—Reg. 49.95 Special $41.95

26" ENGLISH Lightweight Bike with Whitewalls Reg. 54.95 Special $42.95

One of The LARGEST SELECTIONS OF TRAINS IN THIS AREA



We Service Only the Trains We Sell

Marx 027 Train Set with Transformer .... Reg. 14.95 Now $ 8.95
Lionel 027 Train Sets with Transformer .. Reg. 21.95 Now $14.95
American Flyer Frontiersman Set ..... $29.95 Plus one Free Car

HO Train Sets from $7.95 up

Also Many Other Specials

LAYAWAY NOW WHILE OUR STOCK IS COMPLETE



Tricycles ..... $9.95 up Wagons ..... $1.95 up
Doll Buggies .. $6.95 up Scooters ..... $3.95 up
Many Other Wheel Goods
#427 Pool Tables ..... Reg. $29.95 Now $16.95
#507 Pool Tables ..... Reg. $39.95 Now $27.95

Many Quality Toys, Some as Low as 70% Off

SCARLETT'S BICYCLE & HOBBY SHOP

PONTIAC
20 E. Lawrence St.
FE 3-7843

DRAYTON PLAINS
4524 Dixie Highway—OR 3-0021
Next to Karen's Floor Covering

FREE PARKING BEHIND BOTH STORES

OPEN TONIGHT 'TIL 9 P.M.

BG

TILE OUTLET – 1055 W. HURON FE 8-3717

½ PRICE SALE!

PLASTIC Reg. 6c NOW 3¢ Reg. 4c NOW 2¢
WALL TILE Reg. 5c NOW 2½¢ Reg. 2c NOW 1¢
WALL BOND PAINT Reg. 5.95 Now $2.98

CLOSE-OUT VINYL PLASTIC TILE Harlequin Pattern 3¢ Ea.

COUNTER TOPS MICA—VINYL 1/3 OFF

CLOSE-OUT PLASTIC LINOLEUM TILE 9x9 1ST QUALITY 5¢ Ea.

SOLID VINYL TILE 9x9x1/8 All First Quality 15¢

CERAMIC FLOOR TILE 2⅛ Sq. Ft. to a Sheet Unglazed Random Pattern $1.59

Asphalt Tile Spatter 4¢ Ea.

We Are Your Authorized SANDRAN DEALER
If You Don't Buy Your Tile From Us, We Both Lose Money!

White Paint Inside—Outside $1.69 Gal.

MON., THURS., FRI. UNTIL 9 P.M.
TUES., WED., SAT. UNTIL 6 P.M.

HERE NOV. 20 *direct from London— delightfully dashing, incredibly practical ($1583*), the new car called, affectionately,*

ANGLIA



Anglia is power personified. A new overhead valve engine gives 30% more power than famous competition. Sports-type 4-speed gearshift! Anglia simply devours baggage! More space than rear-engine competition. King-sized trunk. Unique! Anglia saves you money. Gives up to 40 miles per gallon. Easy on cost, taxes, license, maintenance, oil, gas— saves up to 9c every mile you drive.

English FORD Line

Look for this sign

GET THE LION'S SHARE OF DRIVING FUN!

Choose from 14 models in the English Ford Line, including Anglia, Prefect, Consul, Zephyr, Zodiac, and Thames Vans.

*Manufacturer's suggested retail price at Eastern and Gulf ports of entry. $1603.70 includes white sidewall tires. State and local taxes and transportation from POE extra. Price subject to change without notice.

RUSS DAWSON MOTOR CO.
232 South Saginaw Street Pontiac, Mich.

To Study Plans for New Schools

Waterford Board Will Discuss Two Proposed Additions to System

Plans for new school buildings in the Waterford Township School district will be the main topic at tonight's monthly Board of Education meeting.

★ ★ ★

Further discussion on preliminary plans for a new elementary school at Pontiac Lake and Hickory roads is on the agenda.

The Board will also consider purchase of the Pontiac Lake road property. Sonsumation of an option, and a pre-agreement for purchase is expected by Board members, according to Superintendent William Shunck.

There will be a continued review of preliminary plans for a second Waterford Township senior high school, to be located on a 50-acre site off Hatchery road at the end of Bender street.

A report and discussion on liability insurance for the school system will be presented to the Board.

Shunck will present recommendations on three new teacher contracts, and also discuss operational procedure involving payroll deduction of union dues for maintenance employes.

A request of parents living in the McVittie school area for solving the transportation problem for their children will also be part of the business meeting.

Thomas Turns 75 Tomorrow

Socialist Battler, Now Respected, Still Fights for Man's Dignity

NEW YORK (AP)—The old warrior of American socialism, Norman Thomas, turns 75 Friday.

And he's still doing what he has done most of his life—battling against poverty, injustice and war and speaking out for the dignity of man.

"It's what makes life worthwhile," he says.

About 800 persons prominent in American life attended a dinner Wednesday night to honor the trim, white-haired man with gentle eyes and resolute face—the irrepressible rebel.

In his long career, Thomas suffered six defeats as his party's presidential candidate.

★ ★ ★

In the past Thomas has been harshly criticized for his views—even pelted with rotten eggs and driven from platforms.

But a speaker at the dinner, Frank P. Graham, educator, former senator from North Carolina, said that for more than 50 years the country "has been trying to catch up" with Thomas' ideals—"only to find him on some farther front wherever are the most forgotten and disinherited people."

Surveying those years, Thomas found much to be happy for, but much still to be changed.

"Our affluent society here in America," he said, "has pockets of unnecessary and disgraceful poverty. And in its wealth even the more fortunate among us have not found inner peace."

"Our only hope, the only hope of generations yet unborn is a world without war," he said.

"The bitter irony," he added, "is that the hideous social and economic waste of the arms race is a major source of what we Americans call prosperity."

Dag Defends Probe Into Laos Trouble

VIENTIANE, Laos (AP) — U.N. Secretary-General Dag Hammarskjold today defended his nine-day mission to Laos against Soviet criticism as he took off for New York.

"What I have been doing here and my reason for this visit to Laos are entirely within the charter of the United Nations," he said. "And I think all the members are well aware of this."

Hammarskjold left behind a personal representative, Sakari Tuomioja of Finland, to study the economic needs of the restive Southeast Asian kingdom and act as a watchdog against Communist infiltration.

Red Atomic Chief Completes U.S. Tour

NEW YORK (AP)—Russia's atomic energy chief urges less competition and more cooperation between the United States and the Soviet Union in developing nuclear power for peaceful use.

Prof. Vaily S. Yemelyanov, chief of the Soviet administration for peaceful utilization of atomic energy, concluded yesterday a 15-day inspection tour of major atomic research centers in this country.

Yemelyanov, who was accompanied by nine other Soviet scientists, said he was impressed by what he saw here. He said, however, nuclear development should not be a race or a football game but a cooperative effort.

Consumers Discount Center's PRE-HOLIDAY

SALE

SHOP EARLY AND SAVE!

OUR GUARANTEE
- EVERYTHING FIRST QUALITY
- EVERYDAY DISCOUNT PRICES
- PLENTY OF FREE PARKING

MONEY BACK GUARANTEE!
NO SALE IS FINAL UNLESS THE CUSTOMER IS 100% SATISFIED!
OPEN DAILY 9 to 9

As Advertised on Television for $15.00
TIMEX "100" Waterproof
Christmas WATCHES
Chrome color, radium mirror dial, sweep second hand, leather strap.
OUR PRICE $11.97 PLUS TAX



Not Exactly as Pictured

TIMEX Character Watches
- Snow White
- Cinderella
- ZORRO ETC.

Advertised at $6.95
$5.57

MANY OTHER FINE TIMEX WATCHES—ALSO AT DISCOUNT PRICES!

COMPLETELY SELF SERVICE

BUY SEVERAL and SAVE!
Boys' FLANNEL Shirts
Colorful Plaids and Checks
OUR PRICE 67c

Ideal for Thanksgiving Turkey & other uses
REYNOLD'S WRAP
12" Wide 25 Ft. Long
Aluminum Foil 25c

FRANCO-AMERICAN Spaghetti
15¼ Oz. Can
10c
LIMIT 4

EVERYDAY DISCOUNT PRICES

Turkey Roasters
MEDIUM SIZE $1.12
LARGE SIZE $1.57

RED DIAMOND WALNUTS
1-LB. PKG. 39c
MIX NUTS 1-Lb. Pkg. Extra Fancy 39¢

CLEAN AIR, BANISH ODORS
New Good-Aire
Spray Away Airborne Germs & Odors
Floral or Spice Fragrance
Reg. 79¢ 37c

EVERYTHING FIRST QUALITY

Men's Work SHOES
$6.47
Usually $7.95
Genuine elk uppers. Goodyear welt. Full cork or putty cork soles. Genuine waterproof welting.
Sizes 6½ to 11

SPECIAL!
Men's Slippers
USUALLY $3.98
Leather uppers, hard sole, rubber heel—sizes 6 to 12.
$1.00

"SPECIAL"
Children's BOOTS
USUALLY $2.49
Special purchase. Colorful over the shoe boot. Sizes 5 to 10.
$1.00

RUBBER PACS
Prices Start at $4.29
Usually $6.00 and $7.00—olive drab colors. Top quality from top makers. Guaranteed — shop and save the discount way.

TOYS

Visit our toy department for one of the finest selections of toys for the kiddies—Use our layaway—Don't disappoint the kiddies for Chrstmas.

Auburn--Unbreakable HIGHWAY CONSTRUCTION SET $2.87

"Ideal" Shirley Temple TEA SET Reg. $1.94 $1.24

GILBERT Safety Tested MICROSCOPE and LAB SET Reg. $7.95 $5.87

STRUCTO READY MIX Reg. $7.95 CONCRETE TRUCK $5.87

Christmas Wrap
30" WIDE—330" Reg. 1.49 84¢
20" WIDE—360" 64¢

STEVE CANYON JET HELMET $2.27

Ideal American PLAY DISHES Reg. 3.95 $2.97

GREETING CARDS
BUY THEM EARLY AT THESE LOW DISCOUNT PRICES
Why Pay More?

14 CARDS	(Boxed)	Reg. 29c	21¢
32 CARDS	(Boxed)	Reg. 59c	44¢
50 CARDS	(Boxed)	Reg. 1.00	77¢
Ben Curl TYPING RIBBON		Reg. 25c	16¢

CONSUMERS CENTER
DISCOUNT DEPARTMENT STORE
178 N. Saginaw St.



MIRACLE MILE'S MIDNIGHT MADNESS SALE

BIGGER AND BETTER SAVINGS

Friday, Nov. 20, 1959
9 to 12 P.M.

Miracle Mile Shopping Center
S. Telegraph at Square Lake Rd.

OPEN DAILY BY 10 A.M. 'TIL 9 P.M.
FREE PARKING FOR 5,000 CARS

MIDNIGHT MADNESS SALE!

10:00 SPECIAL

Famous Maker

WOOL SLAX

Regular 10.98 - 12.98

$5.99

Sizes 7 to 15

Nadons

Midnight Madness Special!

Drapery Material

BARKCLOTH

BUY 4 YDS. AT Special 59c Yd.

Plus Your Choice of 100 Free TV or S&H Stamps

Kresge's the family's choice

Lion STORE MIRACLE MILE

Final 3 Days

of Our

39th Anniversary

FANTASTIC SAVINGS

Open Friday 'til Midnight

FOOD FAIR

9 P. M. to Midnight . . . Friday Only!

Gold Label

Ice Cream

SAVE 30¢ ½ Gal. Carton 39c With Coupon

VALUABLE COUPON

POPULAR FLAVORS—GOLD LABEL
ICE CREAM

½ Gal. Carton (One Only) 39¢ With this coupon

AT THE FOOD FAIR MIRACLE MILE MARKET

Limit One Coupon . . . Adults Only
Valid from 9 P.M. to Midnight, Friday November 20, 1959 Only

Midnight Madness Special!

9 P.M. to 12 P.M. ONLY

Amazing Value

387 Pr. Better Grade

SHOES



Flats, sport shoes and casuals. Formerly sold from 6.95 to 10.95.

Sizes 4½ - 10 3A - C

$2.91

Michigan's Largest Florsheim Dealer

Sibley's SHOES

Miracle Mile Shopping Center
Miracle Mile at Square Lake Rd.
Open Daily 10 A.M. to 9 P.M.

Open A Charge Account "Security Charge Account Service"

Midnight Madness Special!

FRIDAY 9 P.M. – 12 P.M. ONLY

While Quantities Last

LADIES' FIRST QUALITY

60-Gauge, 15-Denier

FULL FASHIONED **NYLONS**

at the Low, Low Price of 59c

Free With Each Pair 50 S & H or 50 TV Stamps

W. T. GRANT CO.

MIRACLE MILE SHOPPING CENTER

Midnight Madness Special!

Men's Famous "Brentwood"

Lo-Holer Sweaters

ORLON and CORVAL

Regular Price $9.95

NOW $5.88

SIZES 38 to 46

Free TV or S & H Trading Stamps on all purchases on Friday, 9 P.M. to 12 P.M. Only

Monarch MEN'S AND BOYS' WEAR

Miracle Mile Shopping Center — Open Daily 10 A.M. to 9 P.M.

FOOD FAIR

9 P. M. to Midnight . . . Friday Only!

Revere Granulated Pure

Cane Sugar

SAVE 14¢ 5 LB. BAG 39c With Coupon

VALUABLE COUPON

REVERE GRANULATED PURE
CANE SUGAR

(ONE ONLY) 5 LB. BAG 39¢ With this coupon

AT THE FOOD FAIR MIRACLE MILE MARKET

Limit One Coupon . . . Adults Only
Valid from 9 P.M. to Midnight, Friday November 20, 1959 Only

Midnight Madness SPECIAL



FLINT KITCHEN TOOLS! 7-piece stainless steel set in pink, yellow, turquoise or black handles, basting spoon, cake turner, fork, ladle, masher, spatula, wall rack. Gift boxed.

Regularly $14.95

SPECIAL! $9.95

Special 9.95 plus 1000 extra TV stamps

Poole Hardware

MIDNIGHT MADNESS SALE!

50

TOP TV STAMP VALUE

EXTRA TV or S and H STAMPS

With Each $5.00 Purchase

9 P. M. to 12 P. M. Friday Only

Kirby's FAMILY SHOE STORE

Midnight Madness Special!

FRIDAY 9 P. M. – 12 P. M. ONLY

While Quantities Last

COLD WEATHER SPECIAL

4-OZ. DACRON FILLED – NYLON

OUTER SHELL Only $10.98

BONUS — 200 S & H or 200 TV Stamps with each suit purchased.

Insulated Underwear

W. T. GRANT CO.

MIRACLE MILE SHOPPING CENTER

FOOD FAIR

9 P. M. to Midnight . . . Friday Only!

Rath's Blackhawk Pure

Pork Sausage

SAVE 20¢ 1 LB. ROLL 19c With Coupon

VALUABLE COUPON

RATH'S BLACKHAWK PURE
PORK SAUSAGE

1 Lb. Roll (One Only) 19¢ With this coupon

AT THE FOOD FAIR MIRACLE MILE MARKET

Limit One Coupon . . . Adults Only
Valid from 9 P.M. to Midnight, Friday November 20, 1959 Only

Midnight Madness SPECIAL

FRIED CAKES

9 to 12 P.M. Only

45c DOZ.

JERRY'S BAKERY

Miracle Mile Shopping Center

Open Daily 10 A. M. to 9 P. M.

Midnight Madness Special!

6 TRANSISTOR PORTABLE RADIOS

With Leather Case and Earphone and Battery

$26.95 Reg. $39.95

DIAMOND NEEDLES $6.95

EXPERT RADIO, TV and PHONO REPAIR

NEW CENTER ELECTRONICS

Miracle Mile Shopping Center

Open Daily 10 A.M. to 9 P.M.

MIDNIGHT MADNESS SALE!

Wool Jamaica

SHORTS

TWEEDS . . . PLAIDS . . . SOLIDS

Regular to 7.98

$4.99

Sizes 7 to 15

Nadons

Midnight Madness SPECIAL

500 Extra TV Stamps

PURCHASE ON ANY 4-PIECE CANISTER SET or BREAD BOX

Choose from . . .

LINCOLN BEAUTY WARE
PEORIA – KROMEX

Poole Hardware



MIRACLE MILE'S MIDNIGHT MADNESS SALE

BIGGER AND BETTER SAVINGS

Friday, Nov. 20, 1959
9 to 12 P.M.

Miracle Mile Shopping Center
S. Telegraph at Square Lake Rd.

OPEN DAILY BY 10 A.M. 'TIL 9 P.M.

FREE PARKING FOR 5,000 CARS

KROGER'S

MIRACLE MILE STORE ONLY

11 P.M. to 12 Midnight Only
FRIDAY, NOVEMBER 20

Country Club ICE CREAM Big ½ Gal. Pkg. **29c**

with $3.00 purchase (excluding beer, wine and cigarettes) and this coupon . . .

VALUABLE COUPON

COUNTRY CLUB ICE CREAM— Big ½ Gal. Pkg. **29c**

with this coupon at Kroger's, Miracle Mile store, Friday, 11 P.M. to 12 Midnight, November 20, and $3.00 purchase (excluding beer, wine and cigarettes). Limit 1 coupon per customer.

Midnight Madness Special

FRIDAY 9 P.M. – 12 P.M. ONLY!
While Quantities Last

CHOOSE FROM OUR LARGE SELECTION OF DRAPERIES

Any Drapes Valued at $5.98 or Over and Receive Free

100 S&H or TV Stamps with Each Pair Purchased

W. T. GRANT CO.

MIRACLE MILE SHOPPING CENTER

Midnight Madness Special!

Boys'
PARKA JACKETS
Regular Price $12.95
NOW **$7.88**

SIZES 10 to 18

Free TV or S&H Trading Stamps on all purchases on Friday, 9 P.M. to 12 P.M. Only

Monarch
MEN'S AND BOYS' WEAR

Miracle Mile Shopping Center — Open Daily 10 A.M. to 9 P.M.

MIDNIGHT MADNESS SALE!

SNOW BOOTS

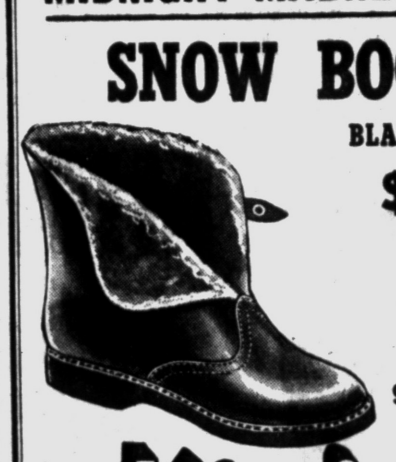

BLACK . . . GREY
$8.99

100 EXTRA T.V or S&H Stamps With Each Purchase

9 P.M. to 12 P.M. FRIDAY ONLY!

Kirby's
FAMILY SHOE STORE

KROGER'S

MIRACLE MILE STORE ONLY

10 P.M. to 11 P.M. ONLY
FRIDAY, NOVEMBER 20

200 EXTRA TOP VALUE STAMPS

Given with the purchase of $3.00 or more (Beer, wine and cigarettes not included) and this coupon.

VALUABLE COUPON

200 Extra Top Value Stamps With $3.00 Purchase

and this coupon (beer, wine and cigarettes not included). Limit 1 Coupon per customer. Coupon good Fri., Nov. 20, 10 to 11 p. m. only

---

Lion STORE MIRACLE MILE

Final 3 Days of Our 39th Anniversary

FANTASTIC SAVINGS

Open Friday 'til Midnight

Midnight Madness Special!

INFANTS'
SNOW SUITS
SIZES 2 to 4
Special **$3.88**

Plus Your Choice of 100 Free TV or S&H Stamps

Kresge's *the family's choice*

Midnight Madness Special

FRIDAY 9 P.M. – 12 P.M. ONLY!
While Quantities Last

Your Choice of 100 S&H or 100 TV Stamps with the Purchase of

ANY LADIES' DRESS

Priced at . . . $5.98 *or over*

W. T. GRANT CO.

MIRACLE MILE SHOPPING CENTER

KROGER'S

MIRACLE MILE STORE ONLY

9 P.M. to 10 P.M. ONLY
FRIDAY, NOVEMBER 20

MAXWELL HOUSE COFFEE **49c**

Choice of grinds, big 1-pound vac. can with this coupon and $3 purchase. (Beer, wine and cigarettes excluded.)

VALUABLE COUPON

MAXWELL HOUSE COFFEE 49¢

Lb. Vac Can. Choice of grinds with this coupon and $3 purchase (beer, wine, cigarettes not included) at KROGERS, Miracle Mile Store from 9 P.M. to 10 P.M., Nov. 20.

Midnight Madness Special

FRIDAY 9 P.M. – 12 P.M. ONLY!
While Quantities Last

YOUR CHOICE OF 500 S&H or 500 TV STAMPS With Purchase of Each 100%

ACRILAN BLANKETS

Grants Low Price
$9.98

W. T. GRANT CO.

MIRACLE MILE SHOPPING CENTER

Midnight Madness SPECIAL

TV Lamps Regularly $2.50 — Special $1.49

Plus 100 Extra TV Stamps

PIN-UP Regular $8.98

Lamp-Clock Special $5.29

Plus 100 Extra TV Stamps

Poole Hardware

Midnight Madness Special!

9 to 12 P.M. ONLY!

Movie Lite Bar Units

Regular $12.95 SPECIAL **$9.95**

INCLUDES 4 LIGHTS and CASE

Place Christmas Card Orders Now!

3 Day Service

MIRACLE CAMERA

Miracle Mile Shopping Center — Open Daily 10 A.M. to 9 P.M.

Midnight Madness SPECIAL!

WOOL SKIRTS

SLIMS . . . STITCHED . . . DOWNS
SOLIDS . . . PLAIDS . . . TWEEDS

Regular 10.98 - 12.98

$6.99 **$8.99**

Regular $8.98 ..... $5.99

Nadons

Midnight Madness SPECIAL

U-DICO ELECTRIC COMBINATION CAN OPENER and KNIFE SHARPENER

Regularly $29.95 SPECIAL **$19.95**

PLUS 1000 Extra TV Stamps!

Poole Hardware

Midnight Madness Special

FRIDAY 9 P.M. – 12 P.M. ONLY!
While Quantities Last

Your Choice of 50 S&H or TV Stamps with the Purchase of

ANY WOMEN'S BIB or HALF APRON

Priced at Grants Everyday Low Price of **59c**

W. T. GRANT CO.

MIRACLE MILE SHOPPING CENTER

Midnight Madness Special!

RECORDS

9 to 12 P.M. ONLY!

Our Complete Stock of Christmas Records . . .

Regular $4.98 .... for $3.98

Regular $3.98 .... for $2.98

MIRACLE MUSIC & RECORD SHOP

Miracle Mile Shopping Center — Open Daily 10 A.M. to 9 P.M.

Brave Family Uses Nestegg, Enjoys Jaunt Around World

SEATTLE (AP)—At first glance Cecil Emery Jr., appears to be a typical average American.

He is 39, married the sweetheart he met at the YMCA here as a GI from Chicago in World War II, has four fine children, . . earns $100 a week as a telephone equipment maintenance man, has the usual worries of trying to make his paycheck stretch.

But look again. He is no ordinary guy.

With the approval of his lovely wife, Patricia, 36, he sold his house and all their belongings to finance a four-month trip around the world for his doting family. It cost them $5,500. Only a tiny nestegg is left.

Tuesday they finished this dream other tens of thousands only talk about.

★ ★ ★

"We wouldn't trade it for all the money in the world," said Emery and his wife, "and that's just about what we don't have any of."

★ ★ ★

There were nods of agreement from Jim, 16, John, 13, Linda, 10, and Tommy, 4.

Emery said that with a family his size and a modest income it was impossible to save for a world tour. The only thing they had was the equity in the home he built with his own hands over seven years.

A newspaper article last March about Australia excited their interest. They wrote the Australian consul in San Francisco and after an exchange of letters were told they would be welcome as permanent visitors.

"It just started to snowball," Emery explained. "First we said that if Australia would accept us as possible immigrants we'd go, if not to heck with it.

"Then when that came through we thought of selling the house. If it didn't go quickly we'd back out. A buyer snapped it right up.

★ ★ ★

"That was the big step. I got a six-month leave from my job. Then we sold our belongings — some at auction, some to our friends. When it was all over we had about $7,000—all the money we had in the world. We budgeted $5,000 for the trip, and almost kept to it."

★ ★ ★

A 30-day voyage by freighter, starting July 14, took them to Honolulu, the Fiji Islands, then Australia. They remained five weeks in Sydney. After that came a 43-day trip by passenger liner around Australia to Ceylon, India, Arabia, the Suez Canal, through the Mediterranean to Southern France, Gibraltar, and London.

The Emerys have moved in temporarily with his in-laws, but plan to start building another house on a lot they own.

"We're going to start planning right away for another trip," said Mrs. Emery. "We want to see the Orient and Africa.

"This itchy foot disease is incurable."

Another MSU Frat Gets Year's Probation

EAST LANSING (UPI) — Another fraternity chapter on the Michigan State University campus has been given a one-year probation status as a warning against violating campus rules, it was disclosed Tuesday.

Edward Reuling, president of the Inter-Fraternity Council, said the Sigma Nu Chapter was put on probation as the result of an apartment party during homecoming weekend.

Last week Zeta Beta Tau fraternity was placed on probation after two of its pledges were sprayed with paint by initiated members.

Inflow Far Exceeds Outgo to U. S.

Canada Bustles, Gets In Workers

OTTAWA (AP)—War and a bustling postwar boom have plugged the long-standing drain to the United States of Canadian youth and professional and skilled workers.

The answer: increased immigration.

Since the end of World War II, nearly 1,800,000 immigrants have been brought to Canada by a vigorous recruiting campaign in Europe.

Early immigrants to this sparsely populated country mainly were farmers who helped open the West. Today the newcomers include a large proportion of professional, skilled and semi-skilled workers.

"Immigration has built Canada," says the immigration minister, Mrs. Ellen Fairclough. "Immigrants will continue to be needed to make possible further Canadian development."

INFLOW BEATS OUTGO

Canada still supplies the United States with more professional and technical workers than any other country. But the inflow to Canada of trained immigrants has more than filled the gaps they left.

About 685 Canadian engineers went to the United States annually in 1953-57. The number of immigrant engineers into Canada averaged 2,000 for each of the five years.

During the same period, 150 doctors left annually for the United States, but 439 arrived yearly as immigrants. There were 350 teacher departures, 1,114 arrivals; for auditors and accountants the score was 225 against 458 newcomers.

Canada's expanding economy has taken much of the luster off the traditional American lure to Canadians seeking higher pay and greater opportunity.

The flow south of the border in the five years 1953-57 totaled only 141,949—a fraction of the 90,000 annual rush in the 1920s and before.

★ ★ ★

Up to 1951 Canada's population rise for a century was 95 per cent native born. While 7,100,000 immigrants arrived in that period, 6,600,000 persons emigrated, nearly all to the United States.

The postwar flood of newcomers has led native-born Canadians to worry about the possible competition for jobs, but immigration officials say only a relatively small proportion of immigrants seek employment in the open labor market.

For example, Mrs. Fairclough said only 13,900 of the 124,851 arrivals in 1958 could be classified as workers who competed for jobs. And many had training that filled a need, especially in newly settled remote areas where many Canadians refused to go.

The effect of the immigrants on the country's economy has been tremendous, according to government figures. Since 1950 many have become employers, establishing 2,358 small businesses that provided 9,000 jobs, for native Canadians as well as for other immigrants.

Between 1950 and the end of last year they bought 3,879 farms and rented 849 others totaling $43,647,500 in value.

Immigrants have made a substantial contribution to Canada's over-all wealth in another field. From 1946-1958 they brought into the country an estimated $800,000 in cash and securities and 300 million dollars in settlers' effects.

And in 1957 alone they paid about 190 million dollars in direct taxes and saved about 146 million dollars.

Prepares 4-H Clubbers for What Must Come

RIVERTON, Wyo. (AP)—A Riverton 4-H club had a talk and demonstration on whittling with a knife as the first half of a recent program.

The second half: "First aid for cuts."



MIRACLE MILE'S MIDNIGHT MADNESS SALE

Friday, Nov. 20, 1959
9 to 12 P.M.

Miracle Mile Shopping Center
S. Telegraph at Square Lake Rd.
OPEN DAILY BY 10 A.M. 'TIL 9 P.M.
FREE PARKING FOR 5,000 CARS

BIGGER AND BETTER SAVINGS

Midnight Madness Special
FRIDAY 9 P.M. – 12 P.M. ONLY!
While Quantities Last
GOLDEN WHEAT DINNERWARE
Reg. $49.95 Value Only $27.88
Plus 1000 S&H or TV Stamps with Each Set
W. T. GRANT CO.
MIRACLE MILE SHOPPING CENTER

MIDNIGHT MADNESS SALE!
200 FREE STAMPS
on Any Sale of Regular Priced
SKIRTS
Sizes 5 to 15, 6 to 16
$4.99 to $19.95
Nadons

Midnight Madness SPECIAL
Men's Insulated Underwear
Regularly $8.39 Set
Special $6.29 Set Plus 500 Extra TV Stamps
Ladies' Insulated Underwear
Regularly $9.00 Set
SPECIAL $6.79 Plus 500 Extra TV Stamps
Poole Hardware

Midnight Madness Special
FRIDAY 9 P.M. – 12 P.M. ONLY!
While Quantities Last
EXTRA SPECIAL!
500 S & H or TV STAMPS
With Purchase of
ANY WOMEN'S, GIRLS' or CHILDREN'S CAR COATS or SNO-SUITS Priced at $6.98 or Over
W. T. GRANT CO.
MIRACLE MILE SHOPPING CENTER

Midnight Madness SPECIAL
Triple TV Stamps
on Any Purchase of Any
GUN CASE!
Priced $1.98 to $19.95
Poole Hardware

MIRACLE MADNESS SPECIAL
Regular $2.99
DRIVING GLOVES
Gray or Tan $1.88
Sizes: Small, Medium, Large
Capitol Shops
for Men and Boys
Miracle Mile Shopping Center
Open Daily 10 A. M. to 9 P. M.

MIDNIGHT MADNESS SALE!
Drapery & Slip Cover
FABRICS
Values o $3.59 Yard
99c Yd.
Free TV or S&H Stamps with Each Purchase
Choose from large selection of patterns and fabrics. Fortisous, gold overlay — lurex thread — moderns, traditionals, provincials, contemporaries; bark-cloths, sail-cloths, antique satins and boucle weaves. Limited quantities on some patterns.
YARDSTICK FABRICS

Midnight Madness Special!
SEWING BASKETS 39c
Spice Set 99c
Tool Kit 39c
Trouble Light . 39c
PLASTIC Eye Glass CASES 9c
5 WAY KNIVES
Bone H'dle 39c
Prl H'dle 59c
Ladies' or Men's
GRUEN WATCH
17 Jewel Anti-Magnetic Waterproof $19.95
LOU-MOR JEWELERS MIRACLE MILE
LOCATED IN THE BAZAAR AREA
FEderal 8-9381
Open Daily 10 A.M. to 9 P.M.

Midnight Madness Special!
Large Size 25 Inch
NEW BORN
BABY DOLLS
Special $3.88
Plus Your Choice of 100 Free TV or S&H Stamps
Kresge's the family's choice

Midnight Madness Special!
2000 FREE
TV or S & H Stamps with the Purchase Of a New Portable Typewriter
100 FREE STAMPS
With Any Purchase of $5 or More
GIFTS GIFTS

BEST TRADE-IN AND BUDGET TERMS
TISDALE OFFICE EQUIPMENT
• Furniture • Machines
• Drafting Supplies • Stationery
MIRACLE MILE SHOPPING CENTER
Next to Bank in Bazaar Area FE 8-4545

Midnight Madness Special
200 COUNT
KLEENEX
9c Per Box
Limit 2 Boxes – While Quantities Last
YOUNGLAND
CHILDREN'S SHOP
Infants' and Children's Wear—Sub-Teens Buster Brown Shoes—Better Toys
Miracle Mile Shopping Center — Open Daily 10 A. M. to 9 P. M.

Midnight Madness Special
Large Selection
Of Popular Hits of the Day
RECORDS
LP's $2.30
45's 35c
45 E.P. 75c
WIEGAND MUSIC CENTER
NOW IN OUR NEW LOCATION
Miracle Mile Shopping Center
In the Bazaar Area Open Daily 10 a.m. to 9 p.m.

PEOPLE'S-FOOD TOWN Markets . . .

MONEY SAVING Thanksgiving

7 SHOPPING LIST

DAY HOLIDAY SALE

THURS. thru WED., NOV. 19 thru 25

Diamond Red Stamp — 1 Lb. Pkg.
LARGE WALNUTS 39¢

- DINING CAR OR NONE SUCH **MINCE MEAT** Your Choice 28 Oz. Jar 49¢
- MARASCHINO **CHERRIES** 11 oz. Glass Pail 29¢
- SUN-MAID **SEEDLESS RAISINS** 2 lb. Bag 49¢
- DESERT **PITTED DATES** 10 oz. Pkg. 29¢
- NESTLES **CHOCOLATE MORSELS** 2 6 oz. Pkgs. 49¢

ROYAL GELATIN Assorted Flavors 5¢ Pkg.

- ROYAL **SPICE APPLES** Large 2½ Glass Jar 29¢
- RUSTIC **SPICED PEARS** 14 oz. Jar 35¢
- BUTTERFIELD **SWEET POTATOES** No. 3 Squat Can 25¢
- PILLSBURY REG. OR STICKS **PIE CRUST** 2 Pkgs. 39¢
- DEL MONTE **PUMPKIN** No. 303 Can 1¢ All For 40¢

DOMINO 10X Yellow or Brown — 1 Lb. Pkg. — YOUR CHOICE **SUGAR 11¢**

- BELL'S **JUMBO RIPE OLIVES** No. 1 Can 39¢
- MARIO'S **Plain or Stuffed OLIVES** No. 12 Ice Box Jar 39¢
- SHEDD'S—5c OFF LABEL **MAYONNAISE** 16 oz. Jar 29¢
- PEAK **SPANISH PEANUTS** 14 oz. Can 49¢
- BRACH'S **HOLIDAY CHOCOLATES** 3 Lb. Box $1.99
- **HOLIDAY CHOCOLATES** 5 Lb. Box $2.99

Ocean Spray Whole or Strained
CRANBERRY SAUCE 17 oz. Can 19¢
IMPORTANT THE CRANBERRIES WERE GROWN & PACKED AT CAPE COD

- DELSON CHOCOLATE **THIN MINTS** Plus 50 Stamps Free with Coupon 10-Oz. Pkg. 39¢
- WHITE SWAN GLAZED **WHOLE RED CHERRIES** ½-Lb. Pkg. 59¢
- DURKEE'S SNOW FLAKE **COCOANUT** 5c Off Label 7-Oz. Pkg. 29¢
- DAD'S **ROOT BEER** 3c Off Label No Deposit 3 ½-Gal. Btls. $1.00
- STOKELY'S FINEST **CUT GREEN BEANS** No. 303 Can 19¢
- STOKELY'S FINEST **CUT WAX BEANS** No. 303 Can 19¢
- CYPRESS GARDENS **ORANGE JUICE** 46-Oz. Can 29¢
- HUNTS **BARTLETT PEARS** Large No. 2½ Can 29¢

Everyday Low Prices on Coffee
MAXWELL HOUSE, HILLS BROS., BEECH-NUT, CHASE & SANBORN — Your Choice 1-Lb. Can 69¢

With Coupon on Page 32 of Today's Paper
PILLSBURY FLOUR 25 Lb. Bag $1.49
WITHOUT COUPON $1.69

- NESTLES **EVEREADY COCOA** 1-Lb. Can 49¢
- KLEENEX **TABLE NAPKINS** 2 50 Ct. Pkgs. 49¢

Full Holiday Selection of Oven Ready Poultry
ROASTING CHICKENS, CAPONS, DUCKLINGS, GEESE, FRYERS, STEWING & STUFFED ARMOUR STAR TURKEYS-AS USUAL-ALL OUR POULTRY IS SOLD ON A MONEY BACK GUARANTEE—YOU MUST BE SATISFIED.

Michigan Grade 1 Fancy — YOUNG 1959 CROP — 10 to 22 Lb. Avg.
HEN OR TOM TURKEYS OVEN READY 39¢

CARLOAD PORK SALE!

- CENTER CUT **PORK CHOPS** Only Lb. 59¢
- **PORK ROAST** Rib End Lb. 29¢
- **PORK ROAST** Loin End Lb. 39¢
- **WHOLE PORK LOINS** 12 to 14 Lb. Avg. 45¢
- PETER'S **PORK SAUSAGE** 1-Lb. Roll 29¢
- PETER'S O. K. **SLICED BACON** Lb. Tray 39¢
- PETER'S SMOKED **LIVER SAUSAGE** Lb. 49¢
- PETER'S **BOILED HAM** 6-Oz. Pkg. 49¢

CALIFORNIA **Pascal Celery** Large Stalk 19¢

- IMPORTED **ITALIAN CHESTNUTS** Lb. 25¢

FRESH **BRUSSEL SPROUTS** lb. 19¢

- **HUBBARD SQUASH** Lb. 5¢

FANCY HOT HOUSE **TOMATOES** lb. 29¢

- FRESH FLORIDA **TANGERINES** First of the Season DOZEN 39¢
- PILLSBURYS **CAKE MIXES** Free 50 Gold Bell Stamps with Coupon 3 Pkgs. $1

Hamilton Grade "A" — DOZEN CARTON
ALL WHITE LARGE EGGS 39¢

- PHILADELPHIA **CREAM CHEESE** ½-Lb. Pkg. 29¢
- PINCONNING MEDIUM **SHARP CHEESE** POUND 59¢
- SCHMIDT'S **PIE CRUST** Pkgs. 29¢
- PILLSBURY OR BALLARD **BISCUITS** 3 PKGS. 29¢
- **FRESH OYSTERS** 12-Oz. Can 99¢

TOP FROST FROZEN **SQUASH** 12 Oz. Pkg. 10¢

- MORTON'S FROZEN **PARKERHOUSE ROLLS** 24 CT. PKG. 29¢
- TOP FROST **PEELED & DEVEINED SHRIMP** 1½-LB. BOX $1.89
- TOP FROST 10-OZ. PKG **Broccoli Spears** 19¢
- TOP FROST **PEAS** 10-OZ. PKG. 15¢

BANQUET — FAMILY SIZE **PUMPKIN PIES 29¢**

- U. S. CHOICE **CUBE STEAKS** Lb. 99¢
- **PETER'S LUNCH MEATS** ½-Lb. Pkg. 29¢
  PICKLE & PIMENTO, OLIVE DUTCH LIVER, SLICED PORK, MINCED HEAD CHEESE & CHICKEN

500 EXTRA GOLD BELL GIFT STAMPS FREE
With These Coupons Below

People's Food Town Bonus Coupon
50 Extra Gold Bell Gift Stamps with Purchase
ANY PAIR NYLONS
Limit 1 Coupon Expires Nov. 25, 1959

People's Food Town Bonus Coupon
50 Extra Gold Bell Gift Stamps with Purchase
2 JARS PICKLES
Limit 1 Coupon Expires Nov. 25, 1959

People's Food Town Bonus Coupon
50 Extra Gold Bell Gift Stamps with Purchase
Any 10 Pounds or More of
POTATOES
Limit 1 Coupon Expires Nov. 25, 1959

People's Food Town Bonus Coupon
50 Extra Gold Bell Gift Stamps with Purchase
ANY 2 PKGS. OR MORE DELSON
THIN MINTS
Limit 1 Coupon Expires Nov. 25, 1959

People's Food Town Bonus Coupon
50 Extra Gold Bell Gift Stamps with Purchase
Any 5 Packages of Pillsbury
Cake Mixes 3 Pkgs. $1
Limit 1 Coupon Expires Nov. 25, 1959

People's Food Town Bonus Coupon
50 Extra Gold Bell Gift Stamps with Purchase
Any ½ Gallon
ICE CREAM
Limit 1 Coupon Expires Nov. 25, 1959

People's Food Town Bonus Coupon
50 Extra Gold Bell Gift Stamps with Purchase
TOPCO Liquid Detergent Qt. 59¢
Limit 1 Coupon Expires Nov. 25, 1959

People's Food Town Bonus Coupon
50 Extra Gold Bell Gift Stamps with Purchase
ANY 3 LBS. OR MORE
GROUND BEEF
Limit 1 Coupon Expires Nov. 25, 1959

People's Food Town Bonus Coupon
50 Extra Gold Bell Gift Stamps with Purchase
2 PKGS. COOKIES
Limit 1 Coupon Expires Nov. 25, 1959

People's Food Town Bonus Coupon
50 Extra Gold Bell Gift Stamps with Purchase
ANY 3 POUNDS OR MORE OF
DRY ONIONS
Limit 1 Coupon Expires Nov. 25, 1959

FOOD TOWN SUPER MARKETS

2135 DIXIE HIGHWAY at TELEGRAPH RD.
7580 HIGHLAND RD. M-59 at WILLIAMS LAKE RD.
1200 BALDWIN AVE. at COLUMBIA

ALL FOOD TOWN MARKETS—OPEN SUNDAY 9 A.M. to 6 P.M.

PEOPLE'S FOOD MARKETS

263 AUBURN — OPEN 6 DAYS A WEEK 9 A.M. till 9 P.M. CLOSED SUNDAYS
465 E. PIKE ST. — OPEN 9 A.M. till 9 P.M. 6 DAYS A WEEK OPEN SUNDAY 9 to 6
700 AUBURN ST. — OPEN 7 DAYS A WEEK 9 A.M. till 10 P.M.

1959 Turkeys Easy to Prepare

By JANET ODELL
Pontiac Press Home Editor

A week from today most of you readers will be cooking turkey. It will be the best turkey you've ever cooked, because the birds grown today are better than in the past.

Although turkey has become a year-round meat, it holds first place on the Thanksgiving table. If you have a large family or expect many guests, you will buy a big tom turkey. For smaller groups there are turkeys of various sizes. If there are just two of you, you may want to buy only a thigh or a breast, depending on the kind of meat you prefer.

You will probably buy a frozen turkey since most of the birds come to market that way now. Be sure to read the label, not only to see what kind of bird you're getting, but to see if any further directions are given.

At the end of this article we are reprinting directions for thawing, preparing and roasting whole turkeys. These directions come from the kitchens of a famous meat packing company.

AFTER CARE

As soon as dinner is over, remove all stuffing from the turkey and store it separately in the refrigerator. Cover the turkey with wax paper or foil and store it too. If you are going to freeze leftovers, package enough meat in each unit to make a meal. Reheat stuffing just once; then throw out any that is left.

If you're tackling your first turkey next week, we wish you the best of luck. If you've done it too many times to count, we hope this Thanksgiving you'll agree that the bird was the best you ever ate.

THAWING:

Thaw turkey in refrigerator. Allow 1 to 2 days for an 8 to 12 pound turkey, 2 to 3 days for a 12 to 20 pound turkey and 3 to 4 days for a 20 to 24 pound turkey. For quicker thawing, place under running cold water.

PREPARATION FOR ROASTING

Free legs and tail from tucked position. Remove neck from main cavity. Rinse turkey inside and out with cold water.

Season body and neck cavities with salt. Fill lightly with stuffing, allowing about ¾ cup stuffing per pound purchased weight. To shape bird, return legs and tail to tucked position. Fold neck skin to the back.

There are two ways to roast this turkey. Use an uncovered pan for an attractive turkey to be carved at the table. Use a covered pan to shorten the roasting time. The bird may be less attractive if cooked by this method.

The approximate roasting times given below were determined using dark enameled roasters. If the shiny light-colored pan is used it may be necessary to increase time as much as one hour.

HOW TO ROAST IN AN UNCOVERED PAN:

Place turkey breast side up on a rack in an open pan. Use no water nor cover. Spoon melted fat over turkey. Cover turkey lightly with aluminum foil or several thicknesses of cheesecloth.

Roast in a slow oven (325 degrees F.) Use chart as a guide to the length of roasting time. See tests for doneness.*

Wgt. as Purchased.	Approx. Roast. T.
8 to 11 pounds	4¾ to 5¾ hours
11 to 14 pounds	5¾ to 6½ hours
14 to 18 pounds	6½ to 7¼ hours
18 to 24 pounds	7¼ to 8 hours

HOW TO ROAST IN A COVERED PAN:

Place turkey breast side up on a rack in the bottom of a roaster. Use no water. Cover with top of roaster. Roast in a moderate oven (350 degrees F.) Use chart as a guide to the length of roasting time. See tests for doneness.*

If bird is not sufficiently brown at the end of roasting time, remove cover and continue roasting 15 minutes or until brown.

Wgt. as Purchased.	Approx. Roast. T.
8 to 11 pounds	2¾ to 3¼ hours
11 to 14 pounds	3¼ to 3¾ hours
14 to 18 pounds	3¾ to 4½ hours
18 to 24 pounds	4½ to 5½ hours

***TESTS FOR DONENESS:**

1. Protect thumb and forefinger with paper or cloth. Pinch thickest portion of drumstick. Meat should feel very soft.

2. Insert roast meat thermometer into center of stuffing. Temperature should be a minimum of 190 degrees F.

TO STORE: When the turkey has been roasted, serve within ½ hour. After service, remove the remaining stuffing and store the stuffing and the turkey separately in the refrigerator.

TO COOK NECK AND GIBLETS:

Simmer neck and giblets in salted water until tender, about ½ hour for the liver and 2 to 2½ hours for the neck, heart and gizzard.



BROWNED PERFECTION — Can't you just smell this perfectly browned turkey? You know that the knife will slice into the meat as easily as it would cut butter. Take your choice of light or dark meat. The turkeys of 1959 are the best ever produced.

You Name It— State Grows It

When a San Francisco housewife serves cherry pie, chances are it's made with Michigan cherries.

And when a Boston bride surprises her new spouse with a batch of cookies, it's odds on that their flavor comes from Michigan's white wheat flour.

According to Carlton G. Denton, plant superintendent for the Farm Crest Bakeries in Detroit, Michigan is a leading supplier of ingredients for bakeries across the country. In fact, state growers market such a variety of products, in such abundance, that local bakeries need buy only a few items from out-of-state suppliers.

"I don't know of any spices grown here," the Farm Crest executive said, "but just about everything else we use is Michigan grown."

Sugar beets, grown in Sanilac, Tuscola, Bay, Saginaw, Gratiot, and Clinton counties, are the prime ingredient for the bakeries, with fruits running a close second.

Kent, Ottawa, Allegan, Barry, Van Buren, Berrien, Macomb, Oakland, Leelanau, Benzie, Manistee, Mason, Oceana, and Ottawa counties are the leading fruit-growing areas, with apples, peaches, and cherries being the top products.

Eggs and other dairy products also are furnished to bakeries by Michigan sources.

"And in case you should overdo it," added Denton, "you can always stop by Presque Isle, a major producer of bicarbonate of soda, or Wyandotte, where much of the soda is processed."

Lowly Onion Receives Glamor Treatment

This savory California Walnut-Onion casserole might accompany your Thanksgiving turkey.

Peel and cook two pounds boiling onions (or drain 2 cans—1 pound each—whole small onions.) Turn into a buttered casserole and pour over a sauce of one can cream of mushroom soup, 1-3 cup light cream, two tablespoons sherry, and ½ cup California Walnuts, coarsely chopped (2-ounce saran bag).

Sprinkle top with ½ cup grated Swiss or Cheddar Cheese. Bake at 350 degrees for 25 minutes or until bubbly.

Green Beans Can Have a Tasty Sauce

Green beans can be flavorful as well as colorful on your dinner table. All it takes is a suitable sauce to transform green beans from a bland vegetable into a delicious side dish for your main course.

Try either of these two tasty sauces the next time you serve green beans. You'll find they'll be eaten instead of ignored.

Green Beans with Hot Mustard Sauce

½ teaspoon dry mustard.
½ teaspoon flour.
¼ teaspoon salt.
2 beaten egg yolks.
¾ cup milk, scalded.
2 tablespoons vinegar.
3 cups hot green beans.

Mix mustard, flour and salt in a double boiler. Add egg yolks and beat well. Add hot milk slowly and cook until thick. Add vinegar and stir slightly. Pour sauce over hot green beans. Yield: 6 servings.

Green Beans with Browned Butter Sauce

¾ cup butter.
2 tablespoons vinegar.

Heat butter until it turns a deep golden brown. Add vinegar and stir together. Pour over hot green beans. Yield: 6 servings.

Beef Hors d' Oeuvres Go Hawaiian

For hors d'oeuvres, TV snacks, and exciting new entrees your family or guests will love, try these bite-size portions of meat. Meat is always the most nourishing main dish for your family meals; here it is presented in an exciting new form. As hors d'oeuvres meat is the best possible appetite appeaser for a long cocktail hour. TV snacks of meat provide healthful body-building protein, as well as delicious refreshments, instead of the calorie-rich snacks that so often become a habit!

Little cubes or strips of beef are prepared with meat tenderizer to insure skewers of tender, juicy meat; bite-size meat balls are sprinkled with meat tenderizer just before cooking to reduce shrinkage and retain juices and flavor. They can be panfried, broiled or barbecued.

For serving as hors d'oeurves or snacks, use small individual skewers or toothpicks. A sauce such as the Hawaiian recipe given below is used for dipping the cooked meat to add a special touch of flavor.

TO PREPARE MEAT: Cut round, chuck, or rump steak into bite-size strips or cubes. Sprinkle all surfaces with seasoned meat tenderizer as you would salt; do not add salt. Work tenderizer in with sharp kitchen fork to insure penetration.

Let stand at room temperature 30 minutes. For meat balls, form lean ground beef into bite-size balls and sprinkle with seasoned meat tenderizer just before cooking. This keeps the meat balls full-sized and juicy.

If you broil the meat, place it on quilted aluminum foil, then serve it hot right on the foil. For a patio party, or with a tiny indoor grill, have the prepared beef cubes, strips, or meat balls on skewers, so that each guest can barbecue him own to his taste.

Hawaiian Sauce

2 tablespoons butter or margarine.
1½ tablespoons flour.
1 cup milk.
1 clove garlic, pressed or minced.
1 piece fresh ginger root (1 inch long), grated.
1¾ teaspoons mild curry powder.
¾ teaspoon seasoned meat tenderizer.
2 tablespoons moist flaked coconut.
¼ teaspoon finely chopped crystallized ginger.

Melt butter in saucepan; blend in flour until smooth. Blend in milk a little at a time, stirring after each addition until smooth. Add garlic, ginger root, and curry powder. Simmer on very low heat until thickened. Add seasoned meat tenderizer, coconut, and chopped crystallized ginger just before serving. Serve hot.

An eggnog sweetened to taste with dark corn syrup makes a nutritious and tasty pick-up. Add a sprinkle of nutmeg for extra flavor.

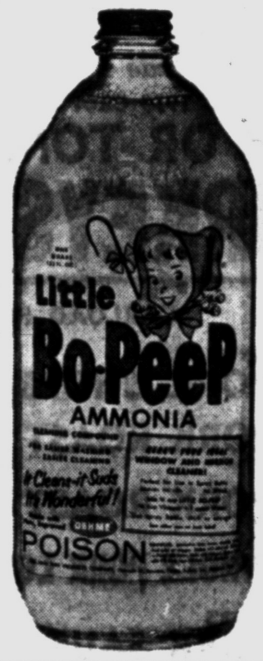

BO-PEEP ammonia cleaning compound
does the 5 tough cleaning jobs quicker than any other cleaner
(and the cost is next to nothing)

1 SHOWERS — Dissolves soap scum
2 WALLS — Leaves no streaks
3 STOVES — Cuts crusty deposits
4 WINDOWS — No film; they sparkle
5 BATHROOMS — Banishes grime, odors

Better Meals for Less!
WE SPECIALIZE IN FILLING YOUR FREEZER
EVERY PIECE GUARANTEED TENDER . . . CUT, WRAPPED, SHARP FROZEN and Delivered Free for as low as . . .
$5 PER WEEK
The home of "Country Boy" products. Country Boy beef choice "AA". Every piece guaranteed to be tender.
Attention HUNTERS! We will cut, wrap and freeze your skinned deer. $10.00
"THE MODERN MARKET WITH THE OLD FASHIONED TOUCH"
COMPLETE LINE OF FRESH MEATS — SMOKED SAUSAGE
LUNCH MEATS — BEER —WINE —GROCERIES
The COUNTRY MEAT MKT.
7617 Highland Rd. (M-59) at Williams Lake Rd.
OR 3-0763 Open 9-9 Including Sundays OR 3-0763

SMOKED PICNICS Lb. 27c | SLAB BACON Half or Whole Lb. 29c | Skinless FRANKS 3 Lbs. 89c
OUR POULTRY IS FRESH DRESSED!
Fresh Dressed TURKEYS 39c lb.
FRESH DRESSED CAPONS 8 to 10 lb. av. Lb. 39c
Fresh Dressed STEWERS Lb. 19c
• DUCKS • RABBITS • GEESE
Florida Juice Oranges Doz. 39c
Florida Seedless GRAPEFRUIT Doz. 59c
Sweet POTATOES 2 Lbs. 25c
Cello CARROTS 2 for 19c
Calif. Head Lettuce 2 For 29c
Calif. Pascal Celery Stk. 29c
3 SISTERS MARKET
608 W. Huron
Open 7 Days
ORDER YOUR THANKSGIVING TURKEY NOW!

Special offer
Galaxy CUPS and SAUCERS free with your purchase of Robin Hood Flour

• Attractive ivory tone goes with any color combination.
• Translucent china appearance.
• Will not stain from coffee, tea or juices.
• Dishwasher safe. Will not chip or break.
1 cup and saucer free in 25-lb. bags — $1.50 retail value.
A special certificate in 5 and 10-lb. bags entitles you to 1 cup and saucer free when you send 75¢ for a second cup and saucer.
Just think of it! Now you can get this new modern Galaxy dinnerware free with Robin Hood Flour. You will be delighted with the smart, modern design and translucent fine china appearance of Galaxy. It will complement your finest table setting yet is durable enough for everyday use. Complete details for getting additional Galaxy ware are included in all bags of Robin Hood Flour.
And remember — Robin Hood's High Protein Richness gives you better baking and better nutrition, too. So look for these specially marked bags of Robin Hood Flour at your grocer's now. Start your service of this smart, modern Galaxy dinnerware today!


See Special Bags for Details!
Enriched Robin Hood® Flour
High Protein Richness Gives You Better Baking!
A Product of International Milling Co

Food for Thanksgiving Offered at Special Price

In anticipation of Thanksgiving Day, turkeys are again the outstanding feature in most markets. A complete line of other poultry are also on the good-buy list.

POULTRY: Turkey will be the "key cost" in most Thanksgiving dinners this year and many markets are featuring their holiday prices already. There is an abundance of small and medium sizes of birds and a slight scarcity of the larger birds this year, so prices are not at the low-low levels of a year ago.

★ ★ ★

Therefore, the difference in the cost per pound between the large and the small sizes is less than usual, though the larger turkeys are still the best values per serving—if you can stand the initial cost of the whole bird, if you can use the meat, or if you have storage space for leftovers. Markets are no longer differentiating in price between toms and hens.

Those who prefer smaller birds may also find the frozen stuffed turkeys, roasting chickens, geese and ducklings at more reasonable prices this week.

PORK: Heavy marketings have continued to drop hog prices to the lowest level in more than 3½ years. Such fresh cuts as loin roasts and chops are particularly low in cost. All varieties of smoked hams are being displayed at special prices for the holiday dinner. Roll and link sausage are good values and bacon prices have decreased to unusually low levels. Recent snows in the west may cause slight spurts in prices as farmers find it more difficult to get to market.

BEEF: Little change has occurred in the overall beef market and the tender-juicy standing rib roast appears to be the most popular feature for the holiday dinner. Ground beef may also be found at reduced prices for the budget menus which often precede the "big" meal.

FISH: Lake Erie perch continues to lead the list of good values in fresh fish.

There is also a good supply of smelt and such ocean fish as cod and halibut. Cold storage stocks of halibut are reported to be 20 per cent above a year ago. Medium and jumbo sizes of shrimp are still low in cost, but oysters are in short supply and higher in price than usual during this season.

EGGS AND DAIRY: Prices of the large Grade A eggs continue to slowly decline as production increases, but the medium sizes are still the best value. The difference in price between the large and medium sizes is still 10-12 cents per dozen, and when that difference becomes 8 cents or less the large sizes will be the better buy.

A wide variety of dairy specials are available this week. Butter, cream cheese, ice cream and both the vegetable shortening and the pure cream dessert toppings are good values. Remember that the pure cream toppings are slightly more in cost per ounce than the shortening toppings. All dairy biscuits are also being suggested for holiday menus and the first of the holiday eggnog has made its appearance.

VEGETABLES: All potato prices remain at about the same low levels of a week ago. Most of the Louisiana sweet potatoes are now kiln dried to allow longer storage life. This means that the prices on the kiln-dried are slightly higher—though they are less than a year ago because of the large acreage increases. Color and uniformity of size and quality are good.

Broccoli, Brussels sprouts and and celery are in ample supply to meet holiday demand. Heavy shipments of lettuce continue to bring low prices though caution should be taken in selection to avoid heads with decreased quality caused by rain and hail damage in the growing sections.

Parsnips are an economical choice in menu planning. Most stocks are now sold in bags and cost comparisons should be made between the bag sizes which run from one pound to 1½ pounds.

★ ★ ★

FRUIT: Michigan apples are still in good supply and low in price. The bulk of the movement is now coming from cold storage and prices have advanced fractionally to include storage costs. Banana imports and avocado shipments continue to be heavy and those fruits are good buys.

The Florida grapefruit and orange markets are slowly decreasing as supplies increase. California Valencia oranges are beginning to be replaced by the Navels. The quality of the early fruit is reported to be good though the development of color was slow due to cool weather. Tangerines and tangelas have made their appearance. Stocks of the Anjou pears are also increasing and the bulk of the new crop is reported to be in popular medium sizes.

Study Labels on Turkeys

This could be the year when you serve your family the finest turkey ever. It will be easy to do that, for two reasons: turkeys this year are like automobiles, in that each new model seems to be a little better than the good cars of last year; second, the U.S. Department of Agriculture has just issued a little purse-size folder that's packed with helpful ideas on "How to Buy Poultry by USDA Grades."

★ ★ ★

One of the first things to do is look for the Government grade label. Virtually all turkeys have been inspected for wholesomeness, and most of them also have been graded for quality. The grade mark, indicating quality, is shaped like a policeman's badge, or shield. The very finest, meatiest birds will be marked Grade A. Grade B birds usually are not so plump, or the skin may be broken, or they may have other defects.

In addition to giving you an indication, through the letters, as to how meaty the turkey may be, the USDA label also tells approximately how old the bird is, and whether it is a male or female.

★ ★ ★

Turkeys are labeled "Fryer-Roaster," which usually indicates a bird only three or four months old; "Young Hen" or "Young Tom," which would indicate usually a bird hatched last spring and marketed approximately six months later; or "Yearling" for a bird that has passed its first birthday. Many people believe that a hen is more tender than a tom, and it is generally accepted that a young hen or tom is more tender than a yearling.



TWO GRANDMOTHERS TORTE — Two Grandmothers Torte is a delicious and subtly flavored orange walnut torte. Crumbled bite-sized shredded rice biscuits add to the unusual flavor.

Orange Walnut Torte Is New Holiday Dessert

Two Grandmothers Torte — a delicious, light, orange walnut concoction — is for those families who prefer to concentrate on turkey and stuffing on Thanksgiving.

Oranges for Thanksgiving? Surely — as long ago as 1779, a New England family told of giving a rare and precious gift to the two grandmothers at the great feast. Each was presented with a golden orange. The rest of the family managed to get along on venison, pork, turkeys, pigeon pies and vegetables, to say nothing of many kinds of dessert pies and nuts.

That subtle, toasty caramel flavor is due to crumbled bit-size shredded rice biscuits combined with delicious ground walnuts. Make the torte layers early in the morning, or if more convenient, the day before. Since the orange filling is made with vanilla pudding, the to-be-cooked kind, it can be prepared quickly and stored in the refrigerator. Put the torte together just before dinner.

Though the two grandmothers received the most precious food gift of their day, we'd guess that they would have gladly traded them for just one bite of our delicious dessert.

Two Grandmothers Torte

6 medium eggs, separated (⅜ cup whites and ½ cup yolks)
1 cup sugar
1 tablespoon grated orange rind
3 tablespoons orange juice
½ cup sifted enriched all-purpose flour
½ teaspoon baking powder
⅛ teaspoon salt
¼ teaspoon mace
1 cup finely ground walnuts
3 cups bite-size shredded rice biscuits crushed to 1 cup crumbs

Heat oven to moderate (350 degrees). Butter sides of two 9-inch cake pans. Dust with cereal crumbs. Line bottoms with wax paper.

Beat yolks until light. Add ¼ cup sugar gradually. Beat until thick and lemon colored. Beat in orange rind and juice. Sift together flour, baking powder, salt and mace. Add walnuts and cereal crumbs. Combine with yolk mixture.

Beat egg whites until foamy. Add ¼ cup sugar gradually, Beat until stiff but not dry. Fold in yolk-crumb mixture. Spoon into pans. Bake 40-45 minutes or until top springs back when touched lightly.

After 5 minutes, remove from pan. Cool. Spread orange sauce between layers and on top of torte.

Orange Tea Sandwiches

Cream cheese flavored with orange peel and finely chopped nuts is an ideal filling for "substantial" tea sandwiches. Make up your favorite recipe for cinnamon, date-nut or orange bread for the base. Cut into horizontal layers; spread with cream cheese filling. Refrigerate until serving time.

Yogurt in Dessert Gives New Flavor

A nutritious gelatin dessert that is a bright pink color!

Molded Strawberry Dessert

1 package (10 ounces) frozen sliced strawberries
Boiling water
1 package (3 ounces) strawberry-flavored gelatin dessert
1 container (8 ounces) plain yogurt.

Thaw strawberries; drain thoroughly; there should be about ½ cup juice. Add enough boiling water to the strawberry juice to make 1½ cups; reheat so mixture will be hot enough to dissolve gelatin but do not boil. Pour hot strawberry mixture over gelatin; stir to dissolve; cool.

Whisk in yogurt until blended. Put the drained strawberries into individual molds; add gelatin mixture. Cover and chill until set. Unmold just before serving. Makes 4 to 6 servings.

Peanut Waffles

CHICAGO (UPI)—Dessert waffles are extra good made with peanuts. Prepare batter from your favorite mix. Add ¼ cup of chopped unsalted peanuts to mix, shake well and bake to a golden brown. Serve with vanilla ice cream and chocolate sauce.

Save 7¢

BUY BIG GALLON



SPECIAL 7¢ OFF LABELS AT YOUR GROCERS

In Pontiac It's ATLAS Super Market for...

MORE QUALITY! SAVINGS! SERVICE!

• QUALITY—BRAND NAMES
Atlas features finer quality foods including famous brands . . . you can be sure of better quality at Atlas.

• SAVINGS—LOW PRICES EVERYDAY
These low prices are good Thursday, Friday, Saturday, Sunday. Our specials last all week long. The more you buy — the more you save!

• SERVICE WITH A SMILE
Our customers are our most important people. Our butchers will cut your meat the way you wish. No matter what you want, just ask, we'll get it for you.



DOLE PINEAPPLE JUICE 25¢ Big 46 oz. Can

DOLE FRUIT COCKTAIL 303 Can 19¢

LARGE EGGS Dozen in Cartons Hamilton Grade "A" 39¢

SANKA INSTANT COFFEE Large oz. Jars 69¢



GOLD MEDAL KITCHEN TESTED FLOUR 5 lb. Bag 35¢

CHEF BOY-ARDEE Pizza Mix 2 Pkgs. for 89¢

REDDI-WHIP Topping Can 49¢

All Popular Brands COFFEE Every Day Low Price Pound Vacuum Can . . . 69¢



Peanut Kid PEANUT BUTTER 2 Lb. Jar 59¢

Flavor Kist FIG BARS Pound Pkg. 19¢



NORTHERN TOILET TISSUE White or Colored 5¢ roll

PERSONAL SIZE IVORY SOAP 5¢ Bar



Rosedale Sliced Pineapple 1¼ Size Can 5 For $1

Kaiser ALUMINUM FOIL Big 18" Roll 59¢

ROMAN CLEANSER Quart 19¢ ½ Gal. 37¢ Redeem Your Coupons Here

Dining Car MINCE MEAT 28 oz. Jar 39¢



On The Menu! Our FINER Meat Buys



Fresh Cut Choice T-BONE STEAK 99¢ LB.

Fresh Cut Choice ROUND or SIRLOIN STEAK 85¢ lb.

Choice Rolled Boneless BEEF ROAST 89¢ lb.

PINCONNING LONGHORN CHEESE 49¢ lb.

FRESH FROZEN FOODS

Morton's Pot Pies Chicken-Turkey-Beef 5 For $1

Morton's Apple or Cherry Pies Large Family Size 39¢

Snowcrop Orange JUICE 6 oz. Cans 4 For 89¢

VLASIC MANZENELLA OLIVES 7½ Icebox Jar 39¢

OPEN SUNDAY 9 A.M. to 6 P.M.

Atlas BEER---WINE---LIQUOR SUPER MARKET

STORE HOURS:
Mon., Tues., Wed., Thurs. 9 to 9
Fri. 9 to 10
Sat. 8 to 9
Sun. 9 to 6
PHONE FE 2-5192

• Beer • Wine • Liquor to Take Out
Corner Baldwin Ave. and Walton Blvd.

pride of the pantry



7¢ OFF REGULAR PRICE

QUART SIZE

Shedd's delicious salad dressing in the QUART size is MORE ECONOMICAL THAN EVER

NO COUPON NEEDED

PRODUCTS OF Shedd-BARTUSH FOODS, Inc. GENERAL OFFICES DETROIT 38 MICHIGAN

Master Your Tensions

Knock Down the Fences

By George S. Stevenson, M.D. and Harry Milt

Because of the uncertainties of life today, and because of the competitive atmosphere in which we live, there is a tendency for people to be on guard, to be concerned about "being taken" and "pushed around."

In the T. Company office the management noticed that for a number of months employe morale was very poor.

Quarreling, bickering, fault-finding—but no one could understand why. The firm had a good personnel policy, yet the employes were miserable and tense.

Finally a consultant firm was called in. It traced the trouble to a single supervisor who had come to work a few months before. He had worked with a firm where the "dog-eat-dog" rule prevailed. He had had to fight for survival and so he used the same tactics here — complain, criticizing, talebearing, back-stabbing.

To defend themselves, other supervisors adopted similar tactics. Employes working under these supervisors didn't know what it was all about but they began to squabble too. Tension spread like a plague. The problem was resolved when the supervisor left, undoubtedly to spread the disease elsewhere.

THREAT CONTAGIOUS

We don't have to accept mutual fear and suspicion and tension as inevitable. Each one of us can take action to make our surroundings safer for the other fellow and in that way safer for ourselves. Threat and tension are contagious, but so are assurance and cooperation.

One thing you can do is to reassure the people with whom you associate that you are no threat to them. Be the first to make other people welcome and accepted.

At social gatherings or at meetings don't wait for the host or chairman to introduce you. Walk over and introduce yourself. Ask the newcomer about himself, his community, his work. Three or four people doing this at a gathering can spread a wonderful feeling of ease and friendliness.

MAYBE YOU DO THREATEN

On the job, you can assure others you are no threat by being friendly, by being interested in what they are doing and by complimenting them on the job they've done.

Some people find it difficult to give compliments. They feel envious and resentful about the accomplishments of others. If you feel that way, your attitude does constitute a threat to others. The way to get over it is to make an extra effort to make people feel the warmth of your appreciation.

Conflict between people very often starts for no good reason. Jim, in a bad mood, interprets something Joe does as an affront. So Jim says, "I'll show you!" and goes ahead and does something to get back at Joe. The war is on.

If you find yourself in a situation like this, you can continue the senseless feud and take the consequences. Or you can do something about breaking it up.

If someone in your place of business thinks you're out gunning for him, don't just let it go. Let the other fellow know you've got nothing against him.

It can save you endless aggravation and tension. The thing to remember is this:

Someone who makes trouble for others generally does so because he's afraid. If you can help reduce his fear, you will make things easier for yourself.

Another way to reduce friction is to give the other fellow a break, particularly on minor issues. The mad race to excel generally begins with matters of importance but then spreads to trivialities.

Think of all the friction created every day by the rush for bus seats, the stampedes at bargain counters, the dash for parking space. The advantage may amount to only a minute or two or a dime or two, yet the anger generated is greater even in some cases than the emotion created by a serious crisis.



HELP OTHERS

The urge to hold on to every advantage cuts two ways. In its immediate effect, it may hurt only the victim. But it doesn't stop there. The victim becomes angry and retaliates—at the one who has



hurt him, or at others through displaced anger. This creates additional "victims."

★ ★ ★

Also, think of the times people have asked you for a favor, and the times you have said no.

Virginia and Ben used to argue about this all the time. Ben would never stop to help a driver whose car had stalled. Virginia insisted that they ought to.

Eventually, Ben changed, but not before his own car broke down in the middle of a New Mexico desert road, and he had to wait two hours in the broiling sun before another motorist stopped to help him.

Another very common source of tension is the unwillingness to give in in a controversy. Insistence that you're always right is a childish trait that's guaranteed to give you a lifetime supply of tension.

Allen had the problem of being obstinate about the things he believed in. But for him the solution wasn't easy. He always had to be right to cover up the basic feeling of doubt about himself. If he shouted long enough, insisted hard enough, and did things exactly the way he wanted, people would believe him, admire him, and accept him as a wise person. But instead his tactics got him into quarrels, and lost him friends. Finally he went for psychiatric help, and one of the first benefits he got from treatment was the ability to say: "It's possible I could be wrong."

★ ★ ★

Another way to reduce tension between yourself and others is to come out of your shell and learn more about other people, to eliminate the suspicion and fear which comes from not understanding.

DON'T FENCE SELF IN

More than 100 years ago, Glen McN. settled in the Adirondack wilderness, five miles from the nearest neighbor. A great-grandson bearing the very same name, still lives in the house his great-grandfather built.

In the intervening years, many neighbors have moved to his mountain, new towns and new roads have come. But Glen McN. behaves as though he is surrounded by nothing but wilderness and as though he has to protect himself against other human beings the way his great-grandfather had to protect himself against wild animals.

The trait of self-isolation is not peculiar to Mr. McN. or to mountain people. Millions of people have it who live in the heart of large cities, yet keep themselves apart, suspicious and fearful of those who look, speak, think and dress differently than they do.

Self-imposed boundaries isolate them; "You can't trust those Catholics, Jews, Protestants, Italians, Germans. You have to be careful about those Northerners. You have to watch out for those Southerners."

★ ★ ★

Or the boundaries may be set up against people in general, as the result of having it drummed into your head that you "just can't trust anybody at all."

Regardless of what it is that makes you feel this way, you can be sure that so long as you continue to maintain this self-imposed isolation and stay inside your shell, you will continue to provide yourself with a constant source of tension.

Over 50 Cases of Chicken Pox Reported Here

More than 50 cases of chicken pox have been reported in Oakland County over the past few weeks, the county Department of Health announced today.

Five instances of the disease occurred during the last week of October, 25 cases the following week and 21 cases last week.

Six cases of chicken pox were reported this week in Pontiac.

The Health Department also reported a total of 37 cases of polio in Oakland County to date this year. At this time last year there were 59 cases reported. The total number of polio cases in 1958 was 66.

Envisions 20 Million Economy Cars

Gas Mileage a Third Better

LAS VEGAS, Nev. (UPI)—A one-third increase in gasoline mileage of all cars and at least 20 million economy cars capable of 25 miles per gallon were envisioned here today by a Chrysler Corp. vice president.

★ ★ ★

Harry E. Chesebrough, who heads Chrysler's Plymouth-DeSoto-Valiant Division, told the Mobilgas dealers convention he was confident about the number of economy cars and "wouldn't be a bit surprised" about the increase in gasoline economy for all cars by 1970.

Chesebrough said he expected the total number of cars on the road to increase by 24 million by 1970 and at least 20 million of these would be economy cars.

Continued improvements in fuel, engine and transmission efficiency of all cars by 1970 will increase the average fuel economy of all cars, he said.

"It wouldn't surprise me a bit to find the average fuel consumption of all cars in 1970 a full third less than it is at present," he said.

Four U. of M. Alumni Will Receive Awards

ANN ARBOR (UP) — Four distinguished alumni of the University of Michigan have been named winners of outstanding achievement awards.

The awards will be presented to Chester M. Campbell, president of The Chicago Tribune; Herold Hunt, a Harvard University professor; Dr. Charles W. Shilling, deputy director of the Biology and Medicine Division of the Atomic Energy Commission; and George E. Holbrook, vice president of the E. I. DuPont Co.

Presentation will be made Saturday night by University President Harlan Hatcher.

Kiwanis Club Gives $1,000 for City Park

The North Kiwanis Club has donated its third gift of $1,000 to the city for improvement of North Kiwanis Park at Stanley avenue and Emiry streets.

★ ★ ★

The money will go into playground and picnicking equipment next summer, said David R. Ewalt, director of the Parks & Recreation Department.

The club is one of several in the city that has shouldered improvement of park sites. The city matches equally any private donations.

★ ★ ★

North Kiwanis Club took over improvement of the Stanley-Emiry site three years ago and since has donated $1,000 yearly.

Modern veterinary practices are believed to date from the establishment of a veterinary school opened in the city of Lyons, France, in 1761.

Thanksgiving

Pumpkin Praline Pie

Baked with the one BEST flour for tender, flaky, golden brown crusts



Bottom crust stays dry and delicate, separated from the spicy pumpkin-custard filling by a crunchy praline layer of pecans, brown sugar and butter. Traditional yet so deliciously different . . . from Pillsbury's BEST.

PUMPKIN PRALINE PIE

Adapted by Ann Pillsbury

BAKE at 450° for 10 min., then at 350° for 50 to 60 min. MAKES 9-inch pie.

Sift together.....1 cup sifted **Pillsbury's BEST All Purpose Flour*** and ½ teaspoon **salt** into mixing bowl.
Cut in.....½ cup **shortening** until particles are fine.
Sprinkle....3 to 4 tablespoons **cold water** over mixture while stirring with fork until dough is moist enough to hold together.
Form.....into a ball. Flatten to ½-inch thickness; smooth edges.
Roll out.....on floured surface to a circle 1½ inches larger than inverted 9-inch piepan. Fit into pan. Fold edge to form a standing rim; flute.
Combine...½ cup finely chopped **pecans**
½ cup firmly packed **brown sugar**
3 tablespoons soft **butter**; press into bottom of pie shell. Prick sides with fork.
Bake.....at 450° for 10 minutes. Cool 2 minutes.

Pumpkin-Custard Filling

Combine....**in mixing bowl**
3 **slightly beaten eggs**
½ **cup sugar**
½ cup firmly packed **brown sugar**
2 **tablespoons flour**
¾ **teaspoon salt**
¾ **teaspoon cinnamon**
½ **teaspoon ginger**
¼ **teaspoon cloves** and
¼ **teaspoon mace.**
Add.....1½ cups **pumpkin**, cooked or canned; mix well.
Gradually add.....1½ cups **hot light cream**; blend well. Pour into pie shell.
Bake.....at 350° for 50 to 60 minutes until a knife inserted halfway between center and edge of filling comes out clean. Cool.

*For use with Pillsbury's BEST *Self-Rising Flour, omit salt in pastry. Decrease water to 2 to 3 tablespoons.*

15¢ OFF on any size Pillsbury's BEST Flour

So you can try "Pumpkin Praline Pie," one of the original BEST of the BAKE-OFF recipes, we'll buy the flour. So use the coupon below and save 15¢ on Pillsbury's BEST Flour. Start with the best . . . white, fresh, smooth-blending Pillsbury's BEST for Thanksgiving's best baking.

The flour you find in kitchens where only the BEST will do.

15¢ 10-702-101-318 PB

WORTH 15¢

on any size sack of

Pillsbury's BEST Flour



TO GROCER: If you allow 15¢ toward the purchase price of the above product when this coupon is presented to you by a retail customer, issuing manufacturer will redeem for 15¢ plus 2¢ handling cost, providing you surrender coupon to manufacturer's salesman or mail to address below. Limit one coupon per purchase. Void unless initially acquired in the manner provided above or where prohibited, taxed or otherwise restricted or abused. Good only in U.S.A. Cash value 1/10¢.

THE PILLSBURY COMPANY, P.O. BOX 802, MINNEAPOLIS 40, MINN.

This coupon expires January 31, 1960

10-702-101-318 PB 15¢

TODAY'S CLOROX IN THE NEW Pitcher-Handle BOTTLE



SAFE to handle EASY to pour!

GETS OUT DIRT that SUDS LEAVE IN!

Clorox gives you two discoveries to try:

1. New Clorox Pitcher-Handle — the safest, surest grip a bleach bottle ever had. And that roomy new handle is *balanced*, actually *helps* you pour!

2. New Washing Discovery in Clorox itself. Clorox today dissolves dirt that detergents can't budge. Now, every time you add Clorox to your regular wash, left-in gray is cleaned away!

Try Today's Clorox Today!

©1960, The Clorox Company

FRESH MEAT SPARE RIBS Lb. 29¢

BAZLEY CASH MARKET 78 N. SAGINAW ST.

LEAN LAYER SLICED BACON Lb. 29¢

FRESH PAN READY FRYERS 29¢ lb.

LEGS AND THIGHS OFF TURKEYS 35¢ lb.

LEG OR RUMP OF VEAL MICH. CALVES 49¢ lb.

WHOLE PORK LOINS CUT UP FREE 39¢ lb.

SHANKLESS PORTION Smoked HAMS Lb. 35¢

7-RIB CUT PORK LOIN Lb. 29¢

MEATY CUTS BEEF ROASTS Lb. 39¢

CENTER CUT PORK CHOPS Lb. 59¢

TRIMMED SIRLOIN STEAKS Lb. 69¢

ORDER NOW TURKEYS • DUCKS • GEESE • HENS • HAMS

United Steel & Wire Sells Most of Stock

BATTLE CREEK (UP) — Debco Corp. of Chicago announced Wednesday it had acquired 90 per cent of the stock of United Steel and Wire Co. of Battle Creek.

Purchase price was estimated at $1,500,000.

The company, which makes wire products, employs between 400 and 500 persons.

Benjamin Gould, secretary of Debco Corp., said there would be no basic change in the operation of the local firm.

Julie Harris Plans Debut as Shakespeare Actress

NEW YORK (UPI) Brodway actress Julie Harris says she will make her professional Shakespeare debut as Juliet next summer at the Straford, Ont., Shakespeare Festival Theater.

Miss Harris currently is appearing on Broadway in "The Warm Peninsula."

Africa's length and width are about the same, 5,000 and 4,500 miles respectively. The total area of the continent is somewhat in excess of 11,500,000 square miles.

Democrats in Texas Start Johnson Office

AUSTIN, Tex. (AP) — Central offices for state and national campaigns to back Sen. Lyndon B. Johnson (D-Tex) for the Democratic presidential nomination were set up here Wednesday.

A full-time staff will man the headquarters and coordinate efforts in Johnson's behalf. Honorary chairmen of an executive committee to spearhead the drive will be Gov. Price Daniel and Rep. Sam Rayburn (D-Tex), speaker of the House.

MSU to Ask Bids Soon for Graduate Dormitory

EAST LANSING (UP) — Michigan State University says plans for a $3,250,000 graduate dormitory will be ready for bidding by Dec. 1.

Lyle A. Thorburn, director of residence halls, said the university hopes to have the facility completed in time for classes next fall.

★ ★ ★

The seven-story unit on the east sector of the campus will contain 420 rooms.

Thorburn said MSU will borrow construction money and repay it from revenues the building will produce.

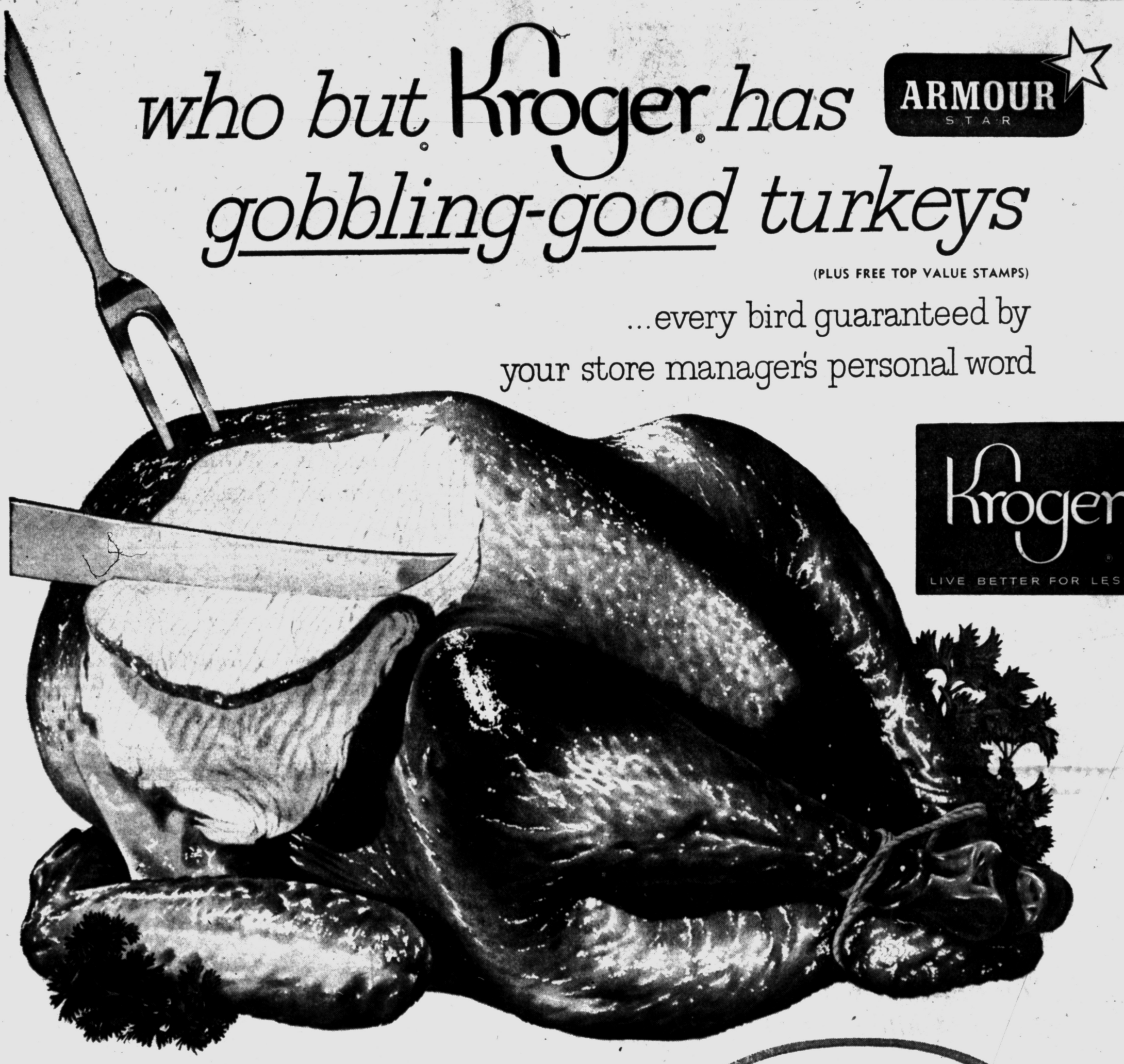

Exclusive at KROGER . . . the ARMOUR STAR TURKEY

At Kroger you'll find all the aristocrafts of the turkey world—everyone specially bred for broad breasts, small bone, fine flavor and easy carving. And every single one personally guaranteed by your Kroger manager.

They're all Grade "A" government-inspected. All work-free, too, and clean as a whistle. Frozen and flavor-sealed in a protective see-through wrap. Simply stuff and pop into your oven. You don't have to pluck a single pinfeather! Don't forget we have the famous Armour Star stuffed turkeys, too!

Big beautiful Bronzes, up to 24 pounds for the hungriest clan reunions! Small turkeys, 6 to 8 pounds, for family-size gatherings. Little 4-pounders for junior feasts.

Come in. Select your Armour Star turkey now and take it home for storing in your freezer. It's best to order in advance . . . so you'll be sure to get just the right gobbling-good size you need for your feast.

TURKEYS

20-24 POUND AVERAGE **lb. 36¢**

10 to 19 LB. AVERAGE ..... Lb. 39¢

UNSLICED STUFFING BREAD

Plain . . . . . 20-OZ. LOAF 21¢ Seasoned . . . 20-OZ. LOAF 23¢

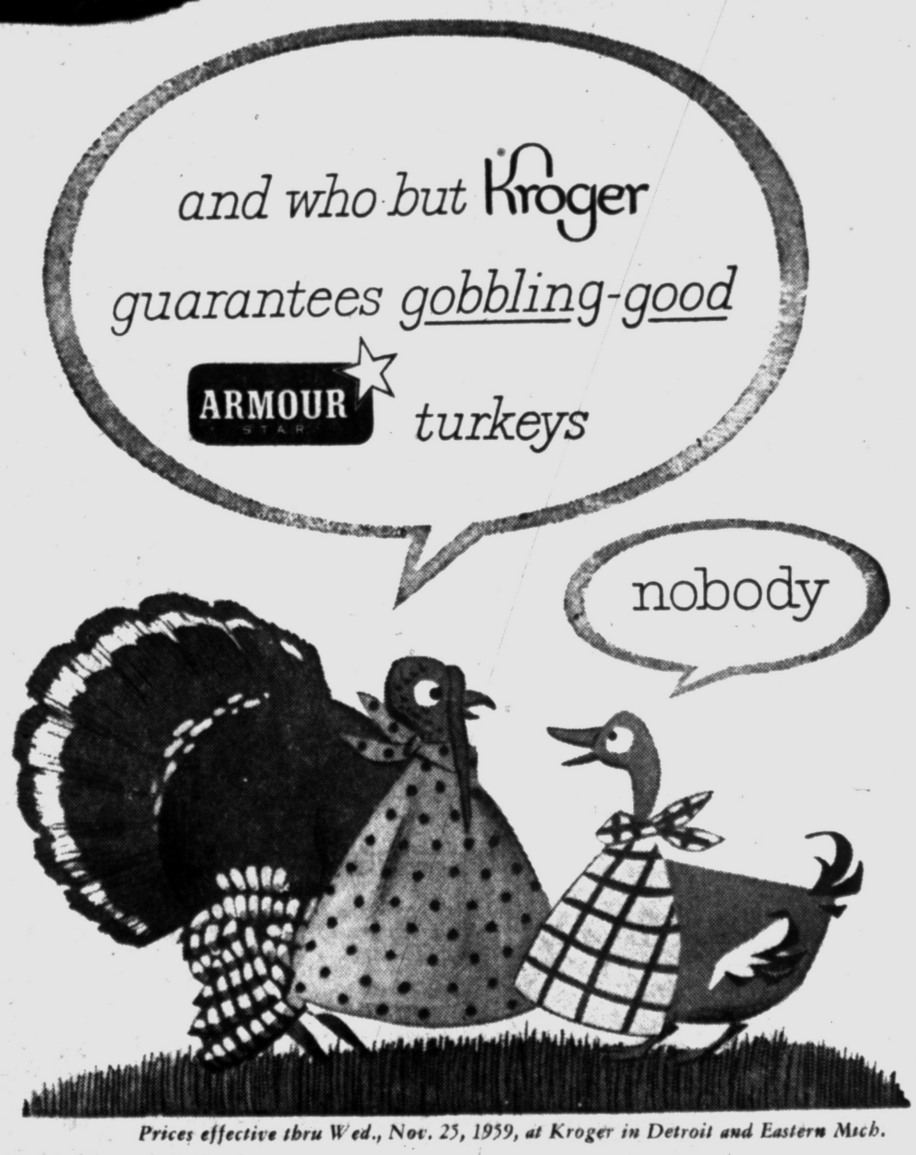

Prices effective thru Wed., Nov. 25, 1959, at Kroger in Detroit and Eastern Mich.



Pontiac Press Photos

A Couples Card Party will be given by the Pontiac City Panhellenic Assn. at 8:15 p.m. Friday at Pontiac Federal Savings and Loan Building. From left, Mrs. John K. Irwin, tickets chairman, and Mrs. Robert Passineau, hall chairman, join Mr. Irwin and Mr. Passineau for a pleasant practice session.



Mrs. William Belaney, left, cards and tables chairman, and Mrs. Robinson L. Bronoel, right, publicity chairman, pause for a cup of coffee with Mrs. Philip Stomberg during a final arrangements meeting held this week. Card party proceeds will benefit Panhellenic's scholarship fund.

Panhellenic Card Party Plans Almost Ready



Prizes for the card party have been selected by Mrs. Russell Jacobson, right. Mrs. Lewis Irwin, another active Panhellenic member, is working with Mrs. Jacobson. Tickets may be purchased at the door.

Proceeds Will Go to Students

The Pontiac City Panhellenic Assn. is making last minute arrangements for its Couples Card Party, slated for 8:15 p.m. Friday at the Pontiac Federal Savings and Loan Building.

Tickets are available now from all members and will be sold at the door. Proceeds will go for Panhellenic's scholarship fund. Refreshments and prizes will be featured.

★ ★ ★

Mrs. E. W. McGovern is general chairman. Committee heads are Mrs. Robert Passineau, hall arrangements; Mrs. John K. Irwin, tickets; Mrs. Richard Kuhn, favors; and Mrs. Stanley Hutchinson, Mrs. William Brace and Mrs. Russell Jacobson, prizes.

Others helping are Mrs. George Yansen and Mrs. Howard Owen, cleanup; Mrs. William Belaney, cards and card tables; Mrs. Lewis Irwin, raffles; Mrs. Paula Kennerly, refreshments, and Mrs. Robinson Bronoel, publicity.

Yule Festivity Being Planned by Auxiliary

Plans for a children's Christmas party are being made by Cook-Nelson, unit 20 of the American Legion Auxiliary.

★ ★ ★

Mrs. Milton Yerkes will be chairman of the event set for Dec. 12 from 2 to 4 p.m.

Mrs. Ralph Bogart, president of the 18th district, will be guest at the Dec. 7 meeting at the Post home.

★ ★ ★

Mrs. Gladys Williams will be chairman of the past commanders' and past presidents' Christmas party Dec. 9.

Mrs. Smith Addresses Osteo Guild

The Pontiac Osteopathic Hospital Guild met Tuesday evening in the hospital dining room.

★ ★ ★

Mrs. Thomas Smith, girl's supervisor at the Oakland County Youth Home was guest speaker. Her topic was "The Institutionalized Child."

Hostesses were Mrs. Roy Hiltz, Mrs. Joseph Nouse and Mrs. R. M. Todd.

Women's Section

18th District Meets at Central Methodist

Broomfield Speaks to WCTU Here

Congressman William S. Broomfield was guest speaker at the eighth annual convention of the Woman's Christian Temperance Union, 18th district, held this week at Central Methodist Church.

Presiding at the morning and afternoon sessions was Mrs. Joseph Green, district president.

Greetings were extended to the assembly by Mrs. Nellie Monroe, president of the Pontiac Federation of the WCTU. The district vice president, Mrs. Corrine Perkins, gave the response.

Dr. Milton H. Bank, pastor of the host church, welcomed the delegates and friends to the conference.

Mrs. William Carls led group singing, Mrs. John Veneman was piano accompanist. Mrs. Sadie Patten led the pledge to the American, Christian and Temperance Union flags.

Prayers were offered by Mrs. John J. Little, honorary president, and Mrs. Mary Wood of the Mary Morton WCTU Chapter.

During the business session the following officers were elected: Mrs. George Perkins of Royal Oak, president; the Rev. Mrs. Lola Marion of Pontiac, vice president; Mrs. Vivian Young, corresponding secretary; and Mrs. Ruth Mason, treasurer.

Circle Has Meeting

The Rebecca Circle of Oakland Park Methodist Church met Wednesday evening at the Perry street home of Mrs. Lee Murphy.

Mrs. Paul Allen and Mrs. Bessie Slaybaugh directed the program.

Mrs. James W. Deeg was a guest.

Next meeting will be a Christmas party Dec. 16 at Mrs. Slaybaugh's Glenwood avenue home.

Mrs. Green, president for 17 years, received a gift from the incoming president.

A memorial service for former members was conducted by Mrs. Barton E. Smith of the Birmingham Union. Presidents of the unions extinguished a candle for each member who died during the past year.

★ ★ ★

Mrs. Warren Lincoln of Detroit was soloist for the morning session. Accompanist was Mrs. Charles Cameron. Mrs. George Putnam of Pontiac was afternoon soloist.

The Rev. Mrs. Marion was in charge of devotions.

A chorus of 11 women of the Mary Morton Chapter sang "Lead Me" and "How Great Thou Art," accompanied by Mrs. Sarah Gary.

Making brief remarks at the luncheon were Daniel T. Murphy Jr., clerk-register of Oakland County, and Frederick Ziem, Oakland County prosecutor.

Young People With Symphony

Two talented young musicians, still students in high school are members of Pontiac Symphony Orchestra, preparing for their second program of the season Dec. 8.

Darwyn Apple, who attends Cass Technical High School in Detroit, is in the violin section for the second year. He won recognition at the National Music Camp at Interlochen this past summer as concertmaster of the All-State High School Orchestra and has been awarded an eight-week scholarship to the camp next year.

★ ★ ★

A violin student since he was eight, Darwyn has played in in the Cass Technical High School Orchestra and the All-City Orchestra in Detroit. He is a pupil of Jack Boesen, concertmaster of the Pontiac orchestra.

Playing the bassoon with the Symphony is another outstanding high school student, Sheila Murphy, who lives in Keego Harbor.

She is secretary of the Senior Class at West Bloomfield High School where she plays saxophone in the school band.

She also received an Interlochen Music Camp scholarship during 1958.

★ ★ ★

Last summer, Sheila shared the home of a family in Hedemora, Sweden, as an American Field Service representative.

This honor recognizes leadership, responsibility and academic achievement.

The orchestra will perform with the nationally known pianist, Emma Endres-Kountz, guest soloist.

Music Award Winners to Give Guild Concert

Iris Bala, mezzo soprano, and Karen Louise Taylor, pianist, winners of Grinnell Scholarship Awards, will present the musical program at the Cranbrook Music Guild Concert at 8:30 p.m. Tuesday.

★ ★ ★

A native of Windsor, Miss Bala is the winner of the $2,500 Grinnell Operatic Scholarship and a senior at the Juilliard School of Music. She studies with Edith Piper in the Opera Theater.

Miss Bala received her early training at the Western Conservatory of Music in London, Ont. and the Royal Conservatory of Toronto.

★ ★ ★

Other awards include the Gail Chamock Scholarship for talent at Juilliard, and the top scholarship at the Windsor Music Festival.

Lorraine Farina, Windsor pianist, will accompany the soloist in her program of arias and songs by Gluck, Mozart, Handel, Brahms and Faure.

A senior student of Professor Dexter at the University of Michigan, Miss Taylor won the Alfred Lockwood Scholarship for outstanding talent at the University School of Music as well as the Grinnell Piano Scholarship Award.

She made her debut with the Detroit Summer Symphony in 1958 and has appeared as soloist with the Michigan Youth Symphony. Her program will include works by Bach-Busoni, Liszt-Siloti and Ravel.

★ ★ ★

Assisting at the coffee table will be Mrs. Ronald Kasperzak, Mrs. John E. Graham, Mrs. Charles Himeloch and Mrs. Marshall Fredericks.

Hosts for the evening, identified by white boutonnieres, will include Mr. and Mrs. John E. Dinkeloo, the Ronald Diemers, the Phillip McHughs and Mr. and Mrs. James T. Baldwin.

Crofoot PTA to See New Math Methods

Mrs. C. L. Baker's first grade will demonstrate an experimental arithmetic program at the Crofoot School PTA meeting and open house at 7:30 tonight in the multipurpose room.

Classrooms will be open for inspection and parents will have an opportunity to discuss their children's work with teachers.

Serving refreshments will be Mrs. John Eddy, Mrs. Burton Waston, Mrs. Harold Stickley and Mrs. Donald Tracey, all mothers of students taught by Theresa Brookins and Mrs. Baker.

Welcoming parents to the school will be Lewis A. Crew, administrative intern.

Luncheon Hostess

Mrs. H. E. McCulloch of Silverhill road was hostess at a luncheon Tuesday for the January-March Group of the First Presbyterian Church.

Cohostesses were Mrs. Avery Shearer and Mrs. L. V. McCann.

Mrs. W. J. Baumgartner presented the Bible study on "The Spirit Speaks to the Church."

Members were asked by Mrs. Smith Falconer, who presided, to bring garments and toys to the Dec. 15 meeting at the home of Mrs. John Main of Bloomfield Hills.

The gifts will be sent to the National Mission School in Ganado, Ariz.

Have Some Spare Time?

Visitors Are Needed

The Friendly Visitors, a program geared to provide friendly visiting and companionship for the aged confined to their homes, will begin at 10:30 a.m. Monday with a 60-minute orientation and registration session in the Community Services Building on Franklin boulevard.

Men and women willing to devote a little time each week are invited.

★ ★ ★

Mrs. William Miller of Elizabeth Lake road, chairman, requests phone reservations be made to the United Fund office by 5 p.m. Friday.

The program, under the auspices of the newly reorganized Women's Division of the Pontiac Area United Fund, has been started because of the increasing number of requests for volunteer service of this type.

★ ★ ★

"We would like to start with a group of dedicated people who are willing to give of their own time each week so that an aged person may have companionship. Our Friendly Visitors will read, write letters, drive and complete minor errands for the person all with one intention—to care about the person and be a friend," Mrs. Miller said.

Parents, Teachers in Meeting

The Parent-Teacher Fellowship of Emmanuel Christian School met Tuesday evening at the school.

The group decided to purchase books for the school library and athletic equipment.

★ ★ ★

Speech students of the 7th and 8th grades presented a scriptural choral reading.

An organ solo, "Meditation" by Ethel Smith, was presented by Kenneth Brown.

The Rev. Herbert Noe, a former instructor at the school, gave a short devotional message on Thanksgiving.

New Colors Require Cosmetic Changes

Shop around now for makeup to bring out the best in your complexion while wearing new colors.

Our skin tones change as we mature. Therefore, it is wise to take stock of whether your cosmetics are doing the most for you today.

Five Pages Today in Women's Section

Winner of National Honors at 16

Sue Foley—Quite a Horsewoman

If you were just 16 and making your first appearance in the National Horse Show at Madison Square Garden, you'd probably feel "so scared" too.

Even if your name were Sue Foley and you had the luck of the Irish . . . even if your beautiful bay gelding were Irish too, name of Duffy, and your Mom and Dad were there, giving you confidence with their steady shining pride.

★ ★ ★

Sue, of Willow Lane, Birmingham, knew these feelings on a recent weekend when she rode her green hunter mount whose show name is Bantry Bay to saddle class blue ribbon in the junior hunter event.

A sterling silver trophy and $50 accompanied the blue ribbon. Unlike most teen-agers, Sue had no plans at the moment for her prize money.

Lithe and willowy, Sue epitomized the out-of-doors. Her brown tweeds and blue shirt echoed her brown hair and blue eyes.

SHE'S INTENSE

Beneath the well-bred restraint of her manner was a single-purposed intensity as she told of riding her five-year-old green mount in three events at the Garden.

She explained that "green" does not refer to the fact that Duffy is from Ireland, but that this is only his second year of showing.

★ ★ ★

She found Duffy through Bob Egan, her coach for the past year and a half, who prepared her to qualify for the American Horse Show Assn. competition last summer in St. Louis. His efforts were well repaid when Sue took her first at the Garden over 60 entries from all over the country.

★ ★ ★

Usually Sue rides with the Bloomfield Open Hunt. It was here at the age of 8 that she first began riding lessons under Violet Hopkins.

Showing horses spurred her on to become a talented horsewoman. Everybody in her family shares an interest in riding. Her father, Paul Foley, executive vice president of the McCann Erickson advertising agency, is an enthusiastic horseman.

So is brother Peter 12, who is an accomplished performer on his mount Leprechaun. Sister Jane, 8, is learning the fundamentals of showing. Though Mrs. Foley does not ride, she is the necessary ingredient in a family interest of this sort.

MOM DRIVES, WATCHES

"Mother drives us everywhere and watches," grinned Sue.

Duffy has four white socks and a white blazed face. "He's quick to learn and a good horse to work with," said Sue, "but he has a devilish Irish streak when it's cold."

Describing the singleness a rider and horse achieve in working together, Sue said, "By the time you get into the ring, you are working as a unit — good or bad."

Sue rides at least an hour every night she can. An 11th grader at Convent of the Sacred Heart, Bloomfield Hills, she is pursuing the usual busy course of a girl her age.

★ ★ ★

But for Sue, the accent is on horses . . . even on a bleak November day when the temperature doesn't make the 20's . . . even with a devilish mount who considers cold weather a personal challenge.



SUE FOLEY and BANTRY BAY

Pontiac Press Photo



by Laura Wheeler

Casual, smart, dashing! Wear this richly-textured skirt now and right through winter.

Quick-crochet skirt, stole in knitting worsted. Start skirt at waist, stop at desired length. Pattern 953: waist sizes 20-22; 24-26; 28-30 included.

Send Thirty-five Cents (coins) for this pattern—add 5 cents for each pattern for 1st-class mailing. Send to The Pontiac Press, 124 Needlecraft Dept., P.O. Box 164, Old Chelsea Station, New York 11, N.Y. Print plainly Pattern number, Name, Address and Zone.

New! New! New! Our 1960 Laura Wheeler Needlecraft Book is ready now! Crammed with exciting, unusual, popular designs to crochet, knit, sew, embroider, quilt, weave —fashions, home furnishings, toys, gifts, bazaar hits. In the book free — 3 quilt patterns. Hurry send 25 cents for your copy.

MOMS Meet on Center Street

Mrs. Edgar Thomas was hostess to MOMS of America, Inc., Unit 2 at her Center street home Tuesday.

A social hour followed lunch.

Mrs. David Edwards will open her home on Dec. 1 for a business meeting and Mrs. Harry Luxom will be hostess this evening to members of the Past President's Club, Zone 8, at the home of her daughter, Mrs. G. B. Pritchard, on Second street.

'Modern' Satchmo Tops Trumpeters

Teen-Agers Dig Old Time Jazz Musicians

By EUGENE GILBERT

The old masters of American jazz are still the favorites of American teen-agers.

We asked more than 600 youngsters to pick their favorite jazz musicians, and this is the musical group they put together:

On the trumpet, Louis Armstrong; clarinet, Benny Goodman; trombone, J. J. Johnson; tenor sax, Stan Getz; alto sax, Paul Desmond; baritone sax, Gerry Mulligan; bass, Ray Brown; at the piano, Erroll Garner; and on the drums, Gene Krupa.

In earlier surveys, teen-agers named Ricky Nelson and Connie Francis as their favorite vocalists, Marlon Brand and Debbie Reynolds as their favorite movie stars.

There is every evidence that teen-agers know their jazz and their jazz musicians.

There is a rendency to associate teen-agers with Rock 'n' Roll when it comes to music. But Rock 'n' Roll actually is decreasing in popularity.

Careful examination of the top hits in our top 20 records chosen each week by teen-agers discloses very few that are true Rock 'n' Roll. Most are jazz.

There is also evidence of a growing-up process in the normal young person's musical taste. Rock 'n' Roll appeals primarily to the preteener and the young teen-ager. At about 14 or 15, he suddenly becomes enthusiastic about jazz.

Jazz, the musical heartbeat of America, seemed to decline in popularity in the years after World War II. But today it has climbed to a new popularity.

In the last year jazz concerts have grown tremendously all over the country. In major cities, these concerts were sellouts or had an attendance beyond the promoter's most optimistic prediction. Most of the attendance was comprised of college and high school students.

In our poll we found many teen-agers who can identify a jazz musician on a new record simply by his technique, just as they can identify a baseball player by his batting stance.

The most surprising thing about our poll was the popularity of the older musicians. In the trumpet voting, for example, the modern great, Miles Davis, was in fourth spot.

Here's how the voting went:

THE DETAILED SCORES

TRUMPET: Louis (Satchmo) Armstrong cornered 51 per cent of the votes. Dizzy Gillespie ran a distant second with 16 per cent. Jonah Jones got 10 per cent of the votes and Miles Davis 8.

CLARINET: Benny Goodman also was a big winner with 51 per cent, trailed by another all-timer, Woody Herman, with 12. Pee Wee Russell was third with 7 per cent.

TROMBONE: J. J. Johnson got 22 per cent of the votes while Bob Brookmeyer got 10 and Kai Winding 9.

TENOR SAX: Voting wasn't as heavy in the less familiar sax departments. Stan Getz was chosen all-star tenor man with only 16 per cent. Charlie Ventura was second with 11 and Coleman Hawkins third with 8.

ALTO SAX: Paul Desmond got 14 per cent of the vote, Johnny Hodges 11 and Lee Konitz 6.

BARITONE SAX: This was a runaway victory for Gerry Mulligan, who got 41 per cent of the vote. Bud Shank, his nearest competitor, got only 6 per cent.

BASS: Ray Brown nosed out Oscar Pettiford, 9 per cent to 8.

PIANO: Erroll Garner took the all-star rating with 26 per cent of the vote. Dave Brubeck was second with 14, Ahmad Jamal third with 8, Count Basie fourth with 7 and Duke Ellington fifth with 6.

DRUMS: Gene Krupa received 26 per cent of the votes. Shelly Manne was second with 9 per cent. Cozy Cole and Buddy Rich each got 7 per cent.

We also asked the teen-agers to pick their favorite instrumental combo. The voting was close.

The Modern Jazz Quartet was first with 13 per cent of the votes cast. The Miles Davis Sextet was second with 8, Dukes of Dixieland next with 6 and the Chico Hamilton Quintet fourth with 4 per cent.

Addresses Women

Maj. Ernest Alder of the Salvation Army discussed the organization's local rehabilitation center at a Pontiac Women's Club meeting Monday at Pontiac Federal Savings and Loan Building.

★ ★ ★

The group approved a recommendation that a letter be sent to Postmaster General Arthur J. Summerfield commending him for his stand on obscene literature.

Convention reports were given by Mrs. Hayden Henley, president, and other members.

★ ★ ★

Plans were made for a Christmas tea Dec. 14 at Pontiac Federal Savings and Loan Building.

Mrs. Reen Is Hostess

Mrs. Leon Reen of the State Hospital grounds opened her home Tuesday evening to members of Alpha chapter of Beta Theta Phi sorority.

Plans were completed for a Christmas project and party. A social hour followed.

Next meeting will be at the Beverly street home of President Mrs. Glenn Grim.

School Included

OES Has Joint Supper

Chapter 228 and Areme Chapter 503, OES, recently had a joint school of instruction and cooperative dinner at Roosevelt Temple.

Mrs. Victor Bodamer, worthy matron of Areme Chapter presided.

The instruction was given by Mrs. Lee Gundry, worthy matron of the Grand Chapter of Michigan.

★ ★ ★

Distinguished guests were Mrs. Paul Hagle, past worthy grand matron; Mrs. Joseph Bashora, grand Electa of the Grand Chapter; Mrs. Fred Redpath of Berkley, chairman of publicity of the Grand Chapter; and Mrs. Roy Wilton, past grand Martha of the Grand Chapter.

Guests also were present from Walled Lake, Rochester, Farmington, Royal Oak and Commerce chapters.

★ ★ ★

In charge of refreshments were Mrs. Daniel Peterson, Mrs. Grover Remely and Mrs. Earle Hoskins.

The hospitality committee was Mrs. Lyle Venner, Mrs. Myrtle Kath and Mrs. J. B. Wilder.

Bethel Five Holds Night of Friendship

A Friendship Night program was given by International Order of Job's Daughters, Bethel Five, at the Masonic Temple on Lawrence street Monday.

Members of Bethels from Walled Lake, Flint, Clarkston, Commerce and Farmington officiated for the initiatory work.

Accepted as members were Joanne Seamen, Marjorie Seamen, Linda Pemlott, Charlotte Miller and Joanne Stark.

A Friendship Night in Farmington Wednesday was attended by several Pontiac Bethel Five members.

Arthur's

YOUR . . . COAT STORE



Mink! Fox! Beaver! Fitch!

LUXURY FUR TRIMMED COATS

$79 Reg. 99.98

- magnificent 2 skin and giant mink collars
- luscious fox collar and trims
- deep plush dyed-to-match beaver collars
- luxury fabrics: Worumbo-Traveres, Hockanum, and many others.
- all the newest and most desired fashion colors.
- misses' sizes 6 to 18: junior sizes 5 to 15

Excellent Detailing! Superb Quality!

FASHION UNTRIM COATS

$39 save up to 20.98 on your winter coat.

- Lush fabrics, latest silhouettes.
- More than 15 styles to choose from.
- Worumbo, Forstmann, Alpacas.
- Tweeds, plush, zibelines, wool and precious fibre blends. Solids, checks, plaids.
- Wonderful selection of colors.
- Juniors', misses', petites' and women's sizes.

Mink! Beaver! Lush Fox!

LAVISH FUR TRIMMED FINE FABRIC COATS

$129 Reg. to $169



- Big two skin mink collar on 100% wool and fur fibres.
- Dyed-to-match Beaver trimmed collars on fine 100% wools.
- Natural Fox collar, on hand-tailored Einiger coats.
- Imported Cashmere with huge male mink collars. Brown, to beige, plus red, black, blue or grey. Sizes 8 to 16 and 5 to 15.

Coat Salon — Second Floor

WARNER'S

Double Play Power Net PANTY GIRDLE

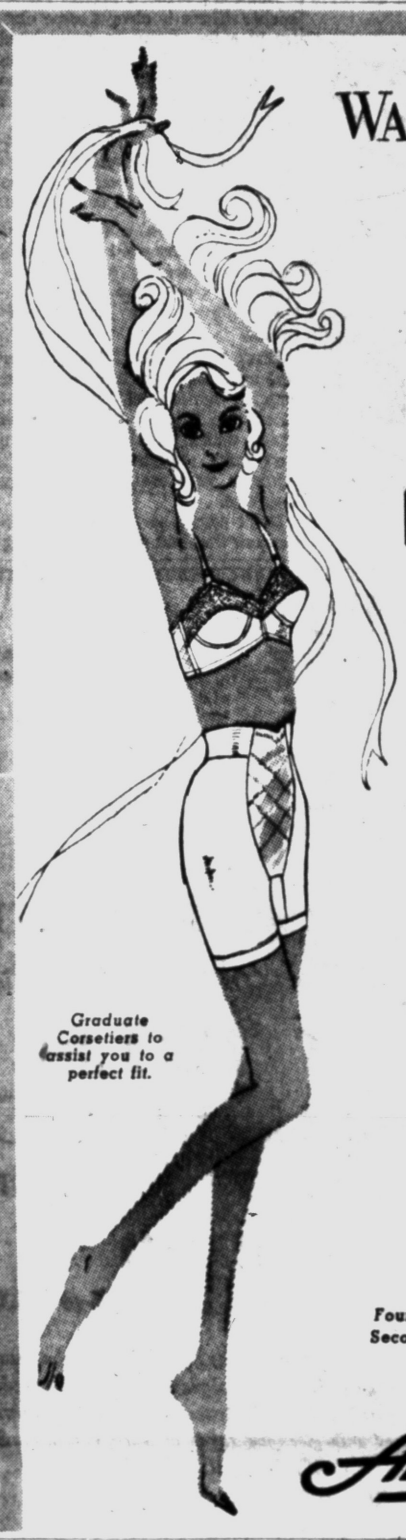

. . . 8.95

Cris-cross bands banish tummy bulge completely! This pantie of power net with satin elastic back panel, waist-slimming Sta-Up-Top ® Comes in Beige, Black or white.

Graduate Corsetiers to assist you to a perfect fit.

Matching A'Lure ® Bra 3.95

Foundations Second Floor

Arthur's

Arthur's

News-Making YOUTHFUL WOMEN'S FASHIONS 14.98 to 39.98



Sketched are only two from our imaginative slenderizing collection of lovely new fashions. Styled in crepe, wool jersey, lace or silk prints. Proportioned to your figure and styled to carry you through a busy holiday season. Sizes 12½ to 24½.

Woman's World of Aristocratic Sizes

Dress Salon — Second Floor

REPEAT by POPULAR DEMAND!

Hooded VINYL COAT

17.99



Rain or shine . . . outstanding strength and durability. Will not cuff and wear resistant. Will not peel or crack. Water repellent, wind resistant. Full length, with hood and nylon pile lining. Belted or loose. Sizes 8 to 18.

Eaton's 36 N. SAGINAW

Security Bank CHARGE ACCOUNT Service

Plan Made for Basket

The Insurance Women of Pontiac met Wednesday for luncheon at the Hotel Waldron.

Plans were made to prepare a Thanksgiving basket and for a jewelry demonstration in early December.

Michigan Headquarters for DRUMS, BONGOS
• Rogers • Slingerland
• Ludwig • Gretsch
Grinnell's
Use Our Christmas Layaway
27 So. Saginaw
FE 3-7168

Real Home Looks Less Than Perfect

By RUTH MILLETT

If you want your house to be a home —

Don't try to be a perfect housekeeper. There is always some clutter in a house that is really lived in, where guests are always welcome, and where no hobby is too messy if it gives pleasure to a member of the family.

Don't strive so hard for an "effect" in choosing furniture and appointments for a room that you overlook comfort and convenience.

Don't be such a stickler for routine that you can't fall in with spur-of-the-moment plans — or take time out from your work to entertain the unexpected guest.

Don't be the kind of housekeeper who can't sit down to rest without noticing that the draperies are beginning to fade, or that a window needs washing, or that a picture isn't quite straight. If you can't relax in your own home, nobody else can.

Don't worry so much over possessions that you don't enjoy using them. If they are too good to use, there's not much point in giving them house room.

Give your house such warm and inviting touches as flowers growing in pots, logs burning in the fireplace, music coming from a radio or TV set, tantalizing fragrances coming from the kitchen, sunshine pouring in through opened draperies.

Make your welcome warm to anyone who comes through your door, whether it is a member of the family, a friend, or neighbor.

Don't be afraid to let your house reflect your taste, and your family's interests and enthusiasms. A house seems much more homelike if you can tell when you walk through it what its occupants are interested in.

Bake Sale

Wisner PTA will conduct a bake sale tonight during its Open House from 7 to 8:30.



MRS. CHARLES W. CHANDLER

Pauline Vonda Nelson of Salt Lake City, Utah, is the bride of Charles W. Chandler, son of the Charles S. Chandlers of Ferndale avenue. She is the daughter of the late Mr. and Mrs. Harry W. Nelson of Salt Lake City.

Charles Chandler Is Wed

Residing in Long Beach, Calif., are newlyweds Mr and Mrs. Charles William Chandler who exchanged vows in a nuptial Mass at Our Lady of Lourdes Catholic Church, Salt Lake City, Utah.

The ceremony was performed by Msgr. Patrick Maguire. His Eminence, Bishop of Salt Lake, presented the couple with a rosary blessed by Pope John XXIII.

★ ★ ★

The bride, daughter of the late Mr. and Mrs. Harry William Nelson of Salt Lake City, has resided with her aunt and uncle Mr. and Mrs. Herman A. Erdman of Salt Lake City. Parents of the bridegroom are Mr. and Mrs. Charles S. Chandler of Ferndale avenue.

Given in marriage by M.G. Webb, the bride wore a floor length Chantilly lace gown and a Queen Anne crown with a veil of imported illusion.

Bridesmaids Ann Moody and Patricia Nielson and maid of honor Elizabeth Marie Angeuine wore matching gowns of mint green taffeta with chiffon back panels.

Ruben Jimenez was best man. Ushers were Leroy Bates of Corona, Calif., and Joseph Seaver of Salt Lake City.

Mrs. Erdman wore a petal pink gray lace dress with white accessories. Mrs. Chandler selected a rose beige lace and satin dress with matching accessories. Both wore golden harvest carnation corsages.

A wedding breakfast and evening reception for 100 guests were held.

Mr. Chandler, a University of Utah mechanical engineering graduate, recently was discharged from the Navy where he served three years as a lieutenant junior grade. The bride was graduated from St. Mary of the Wasatch College, Salt Lake City.

Delight to Behold

Sight plays an important role in tempting appetites. An attractive meal combines foods that contrast in color, texture and flavor.

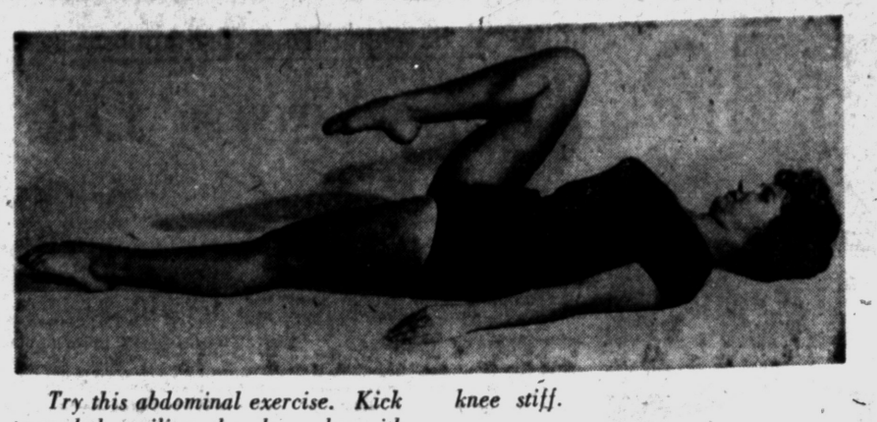

Try this abdominal exercise. Kick toward the ceiling, then lower leg with knee stiff.

For Health, Beauty

Strengthen Those Muscles

By JOSEPHINE LOWMAN

Most persons know little about their intestinal tract and care less until it gives them trouble. This may come in the form of indigestion, ulcers, constipation or colitis.

The large intestine, or the colon, is a human tube through which food waste should pass without difficulty. The horizontal line of the colon from right to left should be straight across. It should not sag. I do not know why nature did this to us but there are three places were the colon bends sharply; at the right side of the horizontal line, at the left side of the horizontal line and far down in the left hand corner of the abdomen.

If the abdominal muscles are weak and bulging, the angle of these bends increases, and a new one even may be added. This causes trouble.

It is interesting to note how closely correlated food always has been with happiness and success. We are told that the way to a man's heart is through his stomach and that an army travels on its stomach. It is a well-accepted fact now that many cases of intestinal disturbance such as colitis come from emotional disturbances. We know that worry can cause ulcers. We seem to take out our frustrations on our intestinal tract.

We should not further handicap it, then, by putting kinks in it because of weak abdominal muscles. The condition of these affects not only your figure but your health. Regular exercise will strengthen these important supports and also take inches from your abdominal measurement.

Try this one. Lie on the floor on your back with your legs straight and your arms resting on the floor at your sides. Bend the left knee up close to the abdomen. Kick toward the ceiling and lower left leg to the floor with a stiff knee. Bend the right knee and do the same. Continue, alternating left and right.

If or when your abdominal muscles are strong enough, take the same starting position but bend BOTH knees up close to the abdomen. Straighten both legs toward the ceiling. Lower both legs to the floor, keeping the knees stiff. Continue.

Remember that a lazy colon is one of the factors which contributes to constipation.

★ ★ ★

If you would like to have my leaflet "Are You Committing Suicide Slowly?" (constipation) send a stamped, self-addressed envelope with your request for leaflet No. 23. Address Josephine Lowman in care of this newspaper.

Tomorrow: "Seeks Bust, Hip Exercises That Will Not Exhaust Her."

Hear Decorating Talk

Mrs. Robert Nelson was hostess Tuesday afternoon to the Child Study Club, Group III, at her home on Ottawa drive. Assisting were Mrs. Richard Heymann, Mrs. Walter Godsell and Mrs. Roy Corwin.

Mrs. Carolyn Schrock of the Cooperative Extension service of Michigan State University discussed six principles of interior decorating. They include unity, emphasis, balance, repetition, proportion and harmony.

★ ★ ★

"The best selling color this season is beige," Mrs. Schrock told her audience. "Yellow also is becoming popular and there is a trend toward white walls and carpeting."

Attending as guests were Mrs. Eddie O'Brien, Mrs. William Belaney, Mrs. Philip Rowston and Mrs. Robert Shorey.

Delaware, with an average altitude of 60 feet above sea level, has the lowest elevation of the states.

Arthur's



JUST IN TIME
for the cold months ahead
GIRLS' FASHION COATS
at a remarkably low price!
19.90
comparable values 29.95 to 35.00
Beautiful new coats that will warm the heart of every little fashionist. Wool plaids, solids and tweeds in striking fitted or box silhouettes; single or double breasted and lined with gleaming rayon or warm corduroy. Sizes 3 to 6x, with slacks; sizes 7 to 14, coat only.

GIRLS' CAR COATS
14.98 and 17.98
Most important coat of the winter. In tar poon plaids, 100% wool melton cloth, in orlon pile linings, quilt linings and interlined. Colors: Charcoal, loden, red, and blue. Sizes 7 to 14 and subteens 8 to 14. . .

Young Folks Shop — Lower Level

Arthur's



SPECIAL PURCHASE
SALE!
150 New
HATS
Reg. 8.98, 10.98, 15.00, 16.98
$5.90
Just in time for Thanksgiving and Christmas! Every conceivable style and color.
COACHMAN
DERBY
CLOCHES
PILL BOX
PROFILE
BERET
FUR HATS
BEAVERS
FUR TRIMS
IMPORTED VELOURS
FINE FELTS
VELVETS
Millinery Salon—Second Floor



HI SUZY . . . have I got news for you! I really mean it's the most. I'm real shook! I heard about this perfectly dreamy deal at ARTHUR'S . . . it's for Junior Charge Accounts . . . I flew down and filled out the papers . . . it was a breeze . . . huh? sure, Suzy . . . I mean my OWN NAME . . . isn't that neat? I'm a real living' Junior Charge Account Customer with a Credit Card all my own . . . I tell you I'VE got responsibilities . . . low payments to make every month from my baby-sitting money . . . I'll be without cokes for a month . . . but man, can I Christmas Shop! Imagine, me giving Aunt Sarah lingerie with a brand name that will make her flip! This is really living! I raced around the store and took it all in . . . I tell you Suzy, the clothes they have are the swingingest, I mean way out. And don't you think their Credit Department is the grooviest? I bet the whole Junior and Senior Class will flock down there, why don't you?

It's at the Credit Desk—Lower Level

Arthur's

MALING SHOES
as warming as a cup of hot chocolate!
MALING'S LEATHER
SNOW BOOTS
5.99 and 6.99



A. 6.99
B. 5.99

Step into our warm and comfortable Snow Boots—and sigh blissfully. You'll feel just wo-o-o-onderful! You'll almost *want* to go out in the cold. So come to Maling's today—and start enjoying winter!
A. Black smooth leather, with Fleece Lining.
B. Black suede, with Furry Collar.

MALING SHOES
50 N. SAGINAW STREET
Open Monday and Friday Evening

Dear Abby:

Homework Shouldn't Take Till 12

DEAR ABBY: Why do teachers nowadays give the kids so much homework that an 11-year-old child has to sit up until midnight to get it all done? Don't tell me that we have to keep up with Russia because if we never get to the moon it will be all right with me.



ABBY

I think it is terrible the way our kids can't play outside in the fresh air any more. They come right home and have to start in with their homework.

I have three children (11, 13 and 16) so I know what I'm talking about.

They are all up studying at very late hours and when I have to wake them up at 6:30 in the morning they are dead tired. Can't something be done about teaching the children at school so that they won't have all that homework to ruin their health?

MOTHER OF THREE

DEAR MOTHER: The average 11-year-old shouldn't have to sit up until midnight doing homework — unless of course he doesn't get to it until 10:30 p.m. Go to school and talk to your children's teachers. I think you'll find that the child who is well organized and doesn't dawdle, has plenty of time for playing outside as well as finishing his homework at a reasonable hour.

★ ★ ★

DEAR ABBY: For obvious reasons I don't want to get too specific here, but I would like to know to whom a citizen reports a policeman who has been seen breaking the law repeatedly?

WITNESS

DEAR WITNESS: The County Attorney.

★ ★ ★

DEAR ABBY: Please help a very unhappy 16-year-old girl out with her problem. I have been begging my mother for three years to let me shave my legs. She says once you start, you can't stop, and there is no sense in rushing things. But, Abby, I am a brunette, and my legs are so hairy I feel like a gorilla.

I read in a magazine article once that a person CAN stop shaving if they want to. Who is right? The magazine article or my mother? I hate to go to school looking like this. Can you help me convince my mother?

HAIRY

DEAR HAIRY: Yes, a person CAN stop shaving any time he wishes. But the hair will keep right on growing. It is my opinion that a young lady who has a conspicuous growth of dark hair on her legs should be permitted to remove it. Shaving it is not the only method. Investigate "depilatories."

★ ★ ★

CONFIDENTIAL TO CAROL: He is more interested in a "BACHELOR'S" degree. If you are looking for your "MRS."—play the field.

★ ★ ★

What's your problem? For a personal reply, write to ABBY, care of this paper. Enclose a stamped self-addressed envelope.

Gold Star Mothers Install

More Than 150 See Mrs. Olive Burgess Assume Presidency

More than 150 friends and guests attended the fifth semipublic installation of Oakland County Chapter No. 34, Gold Star Mothers Inc., at the Pontiac Federal Savings & Loan Building on West Huron street.

Installed as president was Mrs. Olive Burgess. Other officers were Mrs. Cecil Briggs, first vice president; Mrs. Elna Riddle, second vice president; Mrs. Edward McDonald, chaplain; and Mrs. Clarence Sutton, recording secretary.

Also installed at the Wednesday meeting were Mrs. Leone Hagberg, treasurer; Mrs. Edward McDonald, assistant treasurer; Mrs. Eva Welch, hospital chairman; Mrs. Carl Rutherford, historian; Mrs. Cecil Briggs, custodian of records; Mrs. Luisa Mayotte, sergeant at arms; Mrs. Clarence Sutton in charge of music; Mrs. Eva Welch, flag guard; and Mrs. Elna Riddle, banner guard.

Mrs. Ruth E. Poppenger, state president and installing officer, was assisted by Mrs. Howard Nichols, Mrs. Robert D'Armond and Mrs. Clara Younglas.

William VanderVean was guest soloist, with Charles Wilson accompanist.

Past high priestesses were honor guards to Mrs. Burgess. Johnny and Dorothy Shorbe were her escorts and Peggy Briggs and Scarlet Rutherford, pages.

Representatives were present from the Blue Star Mothers, MOMS of America, the Navy Mothers, the Standish Group of the First Congregational Church, the All American University Women, the Pontiac White Shrine, the Shrine Drill Team, the Order of Eastern Star, Welcome Rebecca Lodge, the Amaranth Club and the Blue Stars of Pontiac and Rochester.

The barbecue habit hangs on. A good late summer project for the handy man is to build a sheltered barbecue of natural stone. There are easy-to-do plans available for a low cost unit. Once finished the barbecue is ready for late season cookouts or for early use next spring.



Gift a little girl dreams of — clothes galore for her grown-up doll. Includes coat, dress, blouse, skirt, bolero, lounge outfit, dance dress, robe, nightgown, petticoat, pants. Tomorrow's pattern: Child's outfit.

Printed Pattern 4944: For grown-up dolls 10½, 18, 20, 22 inches. Please state size.

Send thirty-five cents in coins for this pattern — add 10 cents for each pattern for 1st-class mailing. Send to Anne Adams, care of The Pontiac Press, 137 Pattern Dept., 243 West 17th St., New York 11, N.Y. Print plainly Name, Address with Zone, Size and Style Number.

School Events Are Revealed

At the Wilson School PTA open house a bake sale brought funds for new kitchen dishes.

During the evening parents saw their children's work and visited teachers. A social hour and refreshments followed, with Mrs. James Hartrock serving as hostess.



UNIFORMS
In exclusive PAUL JONES and White Swan or Bob Evans
Petites, Juniors and Half Sizes
THE OXFORD SHOP
59 W. Huron FE 4-7212

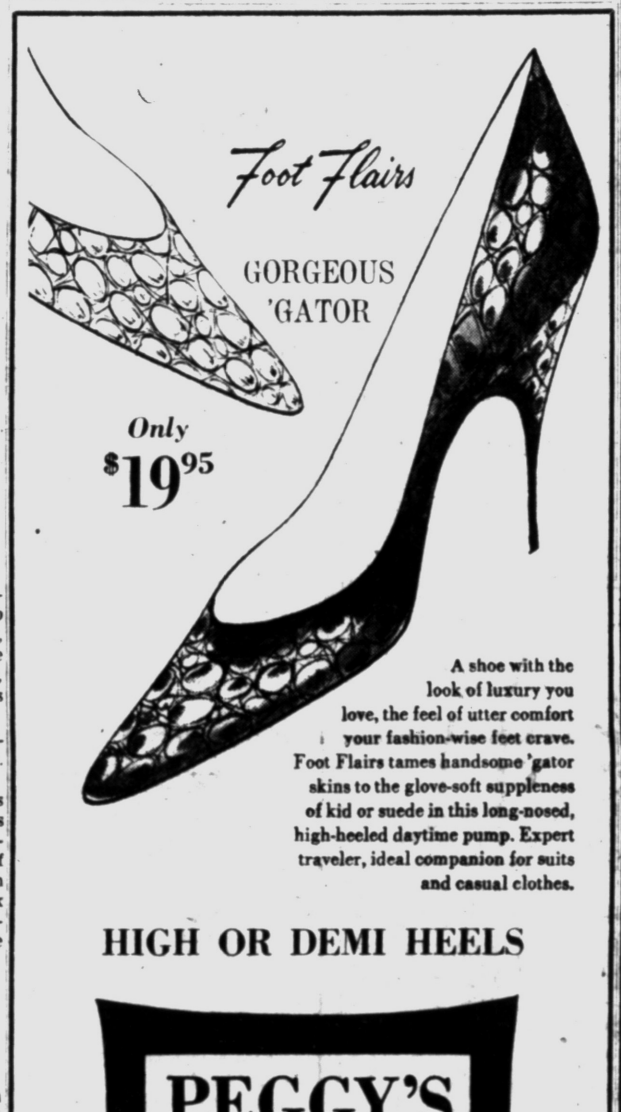

A shoe with the look of luxury you love, the feel of utter comfort your fashion-wise feet crave. Foot Flairs tames handsome 'gator skins to the glove-soft suppleness of kid or suede in this long-nosed, high-heeled daytime pump. Expert traveler, ideal companion for suits and casual clothes.

HIGH OR DEMI HEELS

PEGGY'S
16 NORTH SAGINAW ST.

PEGGY'S
16 NORTH SAGINAW ST.

COTTON KNIT TAKES A PLAID OVERLAY



17.95

Brass buttons and belt trim gleam from the jacket of this citified suit. Notched lapels, cuffed sleeves and jacket slits complete the effect. In beige or green with leather belt. Sizes 5 to 15.



39.95

Verel* and Chevron Cloth: our smart reply to winter

White Stag

Our full-length "Townabout," ready to meet any weather lightheartedly and handsomely. The outside, of herringbone-weave cotton Chevron cloth, is entirely water-repellent. Deep-piled Verel* makes a collar and complete lining that surround you like a warm hug. Ragland sleeves, diagonal pockets and a wide self-belt are swagger details on this — smart fashion news from White Stag.

*Eastman's modified acrylic fiber

Tremendous Savings in Our Great

November Coat Event

$49 $59 $69



These Coats Would Usually Sell for $65 to $89.95!

In this wonderful selection are such fine fabrics as Stroocks, Forstmans, Hockanumn, Blin & Blin, Imported tweeds from Holland, tweeds with zip-out rabbit linings or zip-out alpaca linings. Polished black wool silhouettes, fine wool plushes or zibelines. Wrap coats, button coats for misses or petites.

PEGGY'S
16 NORTH SAGINAW ST.

Charge Your Coat
Take Up to 6 Months to Pay
No Down Payment

FREE DOWNTOWN PARK-SHOP PARKING

Park Free!
We Will Stamp Your Ticket at Time of Purchase



FEDERAL dept. stores

OPEN EVERY NIGHT TO 9
Monday through Saturday

Designed with the young figure in mind!

NEW Miss Exquisite Form™

Bras for pre-teens and teens . . .

Sizes 28AA to 34AA

A. Steady Date: white wash 'n' wear cotton undercup lining. 1.50

B. Just A'Just Jr. adjusts to fit like adult version. White cotton. 2.00

C. First Impression: cups grow as you grow. White cotton. 1.50

Let our expertly trained corsetieres fit you correctly for comfort and figure flattery.

FEDERAL dept. stores Downtown and Drayton Plains

GRANCO
Music Hall
FM RADIO
Perfect Gift for Christmas



ENJOY THE BEST IT COSTS NO MORE LAY-AWAY NOW
$29.95
Deluxe Radio with FM
EASY TERMS
R. B. MUNRO
ELECTRIC CO.
FE 5-8431
1060 W. Huron

—MEMO—
From the Desk of
ED SUTHERLAND
Extra Special Offer 'Til Dec. 1st
1—Album with five precious poses of your child.
$7.95
Extra Copies for Gifts at Attractive Prices
P. S.
He's really been around a long time. A professional studio at
12 East Pike Street
FE 2-2711

Age Can Be Protection for Couple

By EMILY POST

"Dear Mrs. Post: I am a widow in the late sixties and live alone. My children are married and live out of the state. I am very lonely.

"About a year ago I met a man who lives in this same apartment house. He is a widower and approximately my same age. He has been very kind to me, taking me for rides, to dinner, to the movies, etc. My life would be desolate without him. Neither of us want to marry again because of family reasons.

"This man would like to go to the coast and has asked me to go with him. I would share expenses and we would register at hotels and motels separately, en route. Would such a trip be proper?"

Answer: In view of your ages, I do not see how anyone could criticize you for taking the trip you describe.

"Dear Mrs. Post: Is it necessary to send Christmas cards to all those who send us cards? Every year we receive cards from quite a few people whom we haven't seen in years. In the past we have always sent cards in return.

"This year I would like to cut down on my Christmas list and thought of eliminating these names. My husband does not feel that it is the right thing to do and says that as long as these people continue to send us cards we are obliged to send them cards in return. I would like your views on the matter."

Answer: As long as you continue returning these people's Christmas cards, they will probably continue sending them to you. My advice is to simply stop sending your cards and thus put an end to this exchange.

"Dear Mrs. Post: When I am having dinner in a restaurant with a man friend, where am I supposed to stand to wait for him while he pays the check?"

Answer: You just walk slowly towards the door and wait, exactly as you do when he goes to the box office to buy theater tickets.



Pontiac Press Photo

Preparing table decorations for the Alliance Youth Fellowship Banquet at the Christian and Missionary Alliance Church Saturday are (from left) Becky Bloom of Shaddick street, Ruth Hazlett of Wesbrook street and Dean Rowe of Lorraine court. The film, "God's Word in Man's Language," will be shown as part of the program following the 6:30 p.m. dinner.

Mrs. Wood Works on Netherlands Fair

Green Thumb Grows a Career

By MARY PRIME

NEW YORK (UPI)—A green thumb has done more than grow healthy plants for Mrs. Anne Wertsner Wood. It has led to a career, a husband, and now a job helping organize a giant international horticulture fair.

Mrs. Wood, of Swarthmore, Pa., is a professional lecturer, author and horticulturist, and one of two women setting up the United States exhibit in the 1960 "Floriade," which will open March 25 for six months in Rotterdam, The Netherlands.

Displays will come from all over the world, including New Guinea and the Union of South Africa.

HELPS WITH FUNDS

Mrs. Wood is helping to raise funds and stimulate interest in the fair, and is chairman of the U. S. competition in the flower arrangements event. Amateur flower arrangers from various countries will compete for a world championship. For this, Mrs. Wood is lining up exhibitors "to show the women of the world what American women can do with flowers."

★ ★ ★

This tall, handsome woman, who has two stepdaughters and four grandchildren, calls herself a pioneer among women in horticulture. Her interest in gardening began at home when she was a child.

★ ★ ★

"I had always wanted to be a gym teacher, but I was talked into studying horticulture instead by my teacher and my parents," she said in an interview on a trip to New York. "I haven't been sorry. It's wonderful to combine work and a hobby because people never lose interest in a hobby."

She was graduated from the School of Horticulture in Ambler, Pa., and also studied at Cornell University. From 1930 to 1936, she was chairman of the floriculture department at Ambler—the youngest person to hold the post.

LECTURED IN 1926

She gave her first lecture in Boston in 1926 while still a student. That was to a friend's garden club group—free. Since then, Mrs. Wood has lectured across the U. S., in Canada and Bermuda, and may appear before the Royal Horticulture Society in England next year.

★ ★ ★

In the summers, she leads tours of public and private gardens in Europe, and this year will take the tour to England, the Isle of Jersey, and Scandinavia before going on to the fair.

★ ★ ★

It was through horticulture work that she met her husband, English-born Harry Wood, a lecturer on trees and shrubs, and horticulturist and grounds superintendent at Swarthmore College.

Mrs. Wood does her own gardening ("It's a small garden—just one acre"), and favors perennials that give "maximum effort for minimum upkeep because I'm a busy person." She keeps fresh flowers in the house at all times, and it is nothing to find her up at midnight arranging flowers.

★ ★ ★

"Money couldn't buy the things I've experienced," Mrs. Wood said. She recalled one incident which took place en route to a lecture at Pennsylvania State College. Her car, which was loaded with plants and lecture equipment, broke down. The only garage in the vicinity could not fix the car in time for her lecture.

Then a man stepped up and said, "Lady, I'll take you."

And he did—in an empty trailer truck used for delivering new cars.

Anne Hobnobs With Santa

LONDON, — "And what's your name, little girl?" asked the department store Santa Claus.

"Princess Anne," the girl said.

★ ★ ★

"Ho, ho, ho," said Santa Claus. "And I'm Father Christmas."

Then he did a double take. It WAS Princess Anne.

She whispered her Christmas wishes in his ear and he asked about her school lessons.

"They're not too bad," the Princess said. "I get every weekend off."

★ ★ ★

Then she wandered off with her governess to look at more toys.

Chapter Has Tour

Xi Pi Chapter of Beta Sigma Phi sorority met Tuesday evening at Michigan State University Oakland for a tour and explanation of the facilities.

Refreshments and a short business meeting followed.

★ ★ ★

The Christmas party will be Dec. 15 at the Hammond Lake home of Mrs. Enar West.

Guests present were Mrs. Kent Webb, Mrs. Sydney Baer, Mrs. Byron Davidson, Mrs. Jack Rolph, Ina Sisko and Mildred Barnett.

World as Field Is Presented by Lutheran Women

"The Field Is the World" was the topic presented by several women of Ascension Lutheran Church at the meeting this week.

★ ★ ★

Taking part were Mrs. Milton Freet, Mrs. William LaFountain, Mrs. Harold Wood, Mrs. Gordon Carlson, Mrs. Dale Platz, Mrs. Everett Given, Mrs. Clyde Christian, Mrs. Albert Hehl, Mrs. Truman Nelson, Mrs. Paul Kilar and Mrs. Howard Clayton.

Mrs. Woodrow Griffith and Mrs. Robert Elert sang "Grant Good Lord," a hymn set to an old Chinese air.

Hostesses were Mrs. John Friedly, Mrs. Claude Harroun and Mrs. Nelson.

★ ★ ★

An evening with emphasis on the true meaning of Christmas is planned for December.

Square Dancers Have Guests at Second Party

The Grand Square Dance Club met for its second dance of the season recently at Donelson School with Lee Kaines calling.

In charge of refreshments were Mr. and Mrs. D. C. Weed and their committee.

Guests were Mr. and Mrs. Hubert Bevan, Audrey McGregor, Mr. and Mrs. George Ferber, Mr. and Mrs. George Pentuck, Mr. and Mrs. Kenneth Hausauer, Mr. and Mrs. Myron Burt and Mr. and Mrs. Harvey Gilchrist.

Receives Sorority Degree

Mrs. Ronald Kasher was given her Ritual of Jewels Degree when Mrs. Donald DeVoe of Rochester opened her home Wednesday evening to the Alpha Omega chapter of Beta Sigma Phi for a Swedish Smorgasbord.

The chapter was invited to the annual Greens Market of the Waterford Branch of the National Farm & Garden Assn. on Dec. 11.

★ ★ ★

The group was also invited to the meeting on Nov. 23 at the United Fund office regarding the Friendly Visitor program.

During the business session, members decided to give a Thanksgiving basket to a needy family.

Mrs. Michael Gollogy of Milford will entertain the chapter at her home on Dec. 2.

Stork Shower Honors Woman by Proxy Here

Mrs. Harvey Hessel, who has joined her husband in Lynnhaven, Va., was honored at a stork shower by proxy Tuesday at the Summit avenue home of Mrs. Robert Conant.

★ ★ ★

Mr. Hessel is serving with the U. S. Coast Guard at Norfolk, Va.

Cohostesses were Mrs. Bruce McColl, the honoree's sister, and Mrs. Russell Thompson, the honoree's aunt.

Guests invited were Mrs. Irene Lane, Mrs. George Hicks, Mrs. William Gunther, Hazel Bibler, Mrs. Jack Hunt, Mrs. Ronald Hart and Kay Swenson.

★ ★ ★

Kathy and Betsy Seebald, Patty Huntwork, Donna Dusenbury, Jackie LaMar, Phyllis Rabaja, Mrs. Ralph Wilson, Carol Opland and Mrs. Harrison McColl also were present.

Two Talk for PTA

Emerson PTA met Wednesday afternoon at the school.

Mrs. L. D. McLauchlin, PTA Council vice president, and Lewis Sullivan, principal, spoke on the goals and merits of the conference method of reporting to parents.

★ ★ ★

They explored the values of conferences supplementing standard report cards.

The attendance award was won by Mrs. Evelyn Woodworth's room.

HOLIDAY KNITS
of distinction and SWEATERS in
a gala array at our new Sweater Bar. To Sizes 46



de Cor
Fine Apparel for Women
26 West Huron St.

MAYTAG AUTOMATIC WASHER $1.95 Weekly
• Filter Agitator
• Modern Fabric Cycle
GILLIAM APPLIANCES
141 E. Walled Lake Dr., Walled Lake

MEET for LUNCH
RIKER FOUNTAIN
Sealtest Ice Cream
Popular Prices
Riker Building Lobby

our 3-piece costume is a wardrobe in itself!
for misses, half sizes
$10.98 complete
All the ease of separates! All the versatility of a slender, simply beautiful costume design! In a fitted jacket of matching tweed or menswear flannel with solid skirt! Grey, royal, green, taupe. 12-18, 14½-22½.



Winkelman's
TEL-HURON SHOPPING CENTER
open to 9 p. m. monday, thursday, friday, saturday



PERMANENTS
Completely Cut, Styled and Set $5.00
A Hairstyle Just For You
Rudolph's Beauty Shop
311 National Bldg. FE 5-6911
ELEVATOR SERVICE
"We'll Be Looking for You"
Formerly of the Pontiac State Bank Bldg.

Crime Fight Described

George Woods, chief assistant U. S. Attorney General in Detroit, was guest speaker for the Junior Child Study Club meeting Tuesday at the Lakewood lane home of Mrs. Tommy Hutchison.

Speaking on "Federal Government and Crime," Mr. Woods told his listeners how they can help law enforcement agencies.

His suggestions included parent guidance, discipline and surrounding children with wholesome influences such as church, supervised social activities and a common sense approach.

Cohostesses were Mrs. Franklin Niggeman, Mrs. Allen Campbell, Mrs. Donald A. Cabral, Mrs. Richard DeWitt and Mrs. John Napley.

I'M A SUBTEEN
and that means a lot! It means that I'm not a CHILD anymore! But I'm not quite ready to borrow any of my big sister's things (except, maybe her perfume!) Besides I'm a very definite individual . . . and want things of my very OWN. And I've discovered that the Margaret Ann Shop has them! From intimate "first" in lingerie, like girdles, bras and panties to party frocks and sports separates.



AND RIGHT NOW . . . WE HAVE A SALE on BETTER DRESSES
A whole rack of Better Frocks
Sizes 8 to 14
Values to $15.98
Reduced to $5
The MARGARET ANN SHOP
37 W. Huron Riker Bldg.

DEL REY
Fashion Discount Stores
Just South of The Pontiac State Bank Building
22 NORTH SAGINAW STREET
LADIES' SKIRT and VEST SETS



$3.58
• Reg. $8.99 Value
• 100% Wool
Sizes 10 - 18
SHOP EARLY FOR CHRISTMAS
Use Our Lay-Away Plan
Many Other Unadvertised Specials in All Departments
"Shop Where Every Day Is Sale Day"

NOW! You Can Play the Organ by Christmas!

IT'S EASY WITH THE LOWREY TRIAL PLAN

Lowrey Organs from $895.



FUN FOR THE ENTIRE FAMILY

- A Lowrey Organ in your own home
- Private Lessons
- Exclusive Minit Music
- Complete Ability—Analysis

Only $3.50 per week plus $15.00 enrollment fee. See us today or mail coupon.

MAIL AT ONCE

GENTLEMEN: I WOULD APPRECIATE MORE INFORMATION ABOUT THIS WONDERFUL OFFER.

NAME_____

ADDRESS_____

CITY_____ ZONE____ STATE____

ADDRESS COUPON TO YOUR LOCAL DEALER BELOW

Gallagher Music Co.

18 East Huron Street FE 4-0566

Pontiac

Open Monday and Friday Evenings

CLIP THIS COUPON AND SAVE 81c

SUPER SPECIAL

Ladies' . . . Men's . . . Boys'

HALF SOLES

LEATHER OR RUBBER

Regular $2.50 Value

MEN'S WHOLE SOLES OUR SPECIALTY

ATTACKED WHILE-U WAIT OR SHOP

$1.69 pr.

Thurs., Fri. Sat. Only

Children's Half Soles Cheaper

Ladies' Top Lifts Put on in 3 Minutes

You Must Present Coupon With Shoes To Receive Above Price

S. S. KRESGE'S

SHOE REPAIR — BASEMENT DOWNTOWN STORE

3 BIG DAYS...

• THURSDAY
• FRIDAY
• SATURDAY

DIEM'S

FAMOUS NAME BRANDS

WOMEN'S SHOES

One Large Lot in Three Groups of Women's High-Grade Current Style Shoes — All in the Latest

STYLES: • High Heels • Mid Heels • Opera Pumps • Sling Pumps • Pointed Toes • Straps

COLORS: • Red • Beige • Grey • Blue • Black • Brown

MATERIALS: • Calfskin • Suedes • Doldi • Reptiles • Kidskin • Doeskin

ALL SIZES

GROUP 1 VALUES TO $14.95 — DIEM'S PRICE $7.90

GROUP 2 VALUES TO $18.95 — DIEM'S PRICE $9.90

GROUP 3 VALUES TO $21.95 — DIEM'S PRICE $11.90

DIEM'S

Pontiac's Popular Shoe Store

87 North Saginaw Street

NEXT DOOR TO FEDERAL'S DEPT. STORE

OPEN MON. & FRI. EVENINGS UNTIL 9

Deaths in Pontiac and Nearby Areas

FLOYD B. GILL

Floyd B. Gill, 63, of 2694 Chrysler St., Waterford, died in Pontiac General Hospital yesterday.

Besides his wife, Blanche, he is survived by two sons, David B. and Thomas D., both of Pontiac, and six grandchildren, two sisters and two brothers.

★ ★ ★

The body will be taken from the Donelson-Johns Funeral Home Friday afternoon to the McMullin Funeral Home in Sullivan, Ill. for service and burial Sunday.

MELVIN SMITH

BROWN CITY—Service for Melvin Smith, 95, of Brown City, will be held at 2 p. m. tomorrow at Carman Funeral Home here. Burial will follow in Burnside Cemetery.

Mr. Smith died Tuesday after an extended illness.

Surviving are his wife, Maude; five sons, Clyde of Howell, Roy of Birmingham, Dewey of Riverview, Fla., Wayne of Hillman and Glenn of Detroit; 16 grandchildren and 33 great-grandchildren.

MRS. THOMAS D. SMITH

OXFORD — Service for Mrs. Thomas D. (Nettie) Smith, 81, of 81½ Dennison St. will be held at 2 p.m. Saturday at Flumerfelt Funeral Home here. Burial will follow in the Oxford Mausoleum.

Mrs. Smith died unexpectedly at her home yesterday.

★ ★ ★

Surviving are two daughters, Mrs. Harold Campbell and Mrs. Herbert Berg, both of Oxford; two grandchildren and one great-grandchild.

County Gets $76,960 Over '58

Gas Tax Share Goes Up

The Oakland County Road Commission will receive a $841,019 check as its share of the third quarter collections of 1959 state gas and weight taxes.

Total net third quarter receipts for the state came to $41,460,903, an increase of $3,166,228 from the $38,294, 675 collected in the third quarter last year. Oakland's share then was $764,059.

★ ★ ★

The commission's check for the second quarter this year totaled $821,600.

Forty-seven per cent of gas and weight tax receipts, after deductions, stays with the State Highway Dept. for maintenance of state trunklines, 35 per cent goes to counties, and 18 per cent to cities and villages.

Under this distribution formula, the department will receive $19,486,624; counties, $14,511,316, and cities and villages, $7,462,962.

Of the 45 Oakland County area cities and villages, Pontiac will receive the largest check. This totals $138,794, or $2,172 more than the $136,622 it received from second quarter receipts.

Following are the totals (not including cents) that the other area cities and villages will receive:

★ ★ ★

Addison, $1,289; Almont, $1,935; Armada, $1,960; Berkley, $24,490; Beverly Hills, $13,927; Bingham Bloomfield Hills, $4,930; Clarkston, Farms, $951; Birmingham, $25,793; $1,093; Clawson, $9,096; Dryden, $1,322; Farmington, $5,076; Fenton, $7,554; Ferndale, $38,826.

Franklin, $3,625; Holly, $4,737; Huntington Woods, $8,099; Imlay City, $3,072; Keego Harbor, $4,064; Lake Angelus, $115; Lake Orion, $3,680; Lapeer, $10,317; Lathrup Village, $4,981; Leonard, $1,176; Madison Heights, $29,020; Metamora, $1,019; Milford, $4,969; Northville, $4,778; Oak Park, $16,086; Orchard Lake, $2,369; Ortonville, $1,359; Oxford, $3,995; Pleasant Ridge, $4,547; Rochester, $7,005; Romeo, $4,153; Royal Oak, $85,406; South Lyon, $2,331.

Southfield, $46,013; Sylvan Lake, $2,379; Troy, $27,811; Utica, $2,111; Walled Lake, $4,608; Wixom, $4,002; Wolverine Lake, $3,182, and Wood Creek Farms, $1,249.

Swamp Death Autopsy Set

Lost Tecumseh Woman Found Frozen After Fleeing Car

TECUMSEH (AP) — An autopsy was to be performed today on the body of a prominent Tecumseh woman who apparently became lost in a desolate swamp and froze to death during a snowstorm.

Mrs. Mildred DesErmia's frozen body was found in the swamp, south of nearby Wampler's Lake, yesterday.

★ ★ ★

Police said they believed she died of exposure.

Mrs. DesErmia, 58, disappeared last Thursday night. Her body was found by members of a search party. Her car, sunk to the axles in a sandy road, was found nearby.

Police said they believed she left the car when she was unable to free it and tried to make it to a nearby cottage but became trapped in the swamp and died.

★ ★ ★

Her purse, containing nearly $600, was found beside her. Police said there were no signs of violence.

Mrs. DesErmia vanished after leaving her husband's furniture store in Tecumseh for their home on the northeast shore of Wampler's Lake.

Her husband Lyle, 58, said he spent the evening with friends and was not aware of his wife's absence until after he returned home late Friday.

Red Leaders Get Told of Progress in Cuba

MOSCOW (AP)—Soviet leaders were told Wednesday "revolutionary battles in Venezuela and the heroic struggle of the Cuban people for their independence" show that Latin America is awakening to a big thaw in its relations with the Communist world.

An article on this subject, one of many reflecting a sudden lively Soviet interest in Latin American affairs, appeared in the official Communist Party newspaper Pravda.

It coincided with the visit of First Deputy Premier A. I. Mikoyan to Mexico to open a Soviet cultural, scientific and industrial exhibition.

Dairy Profits Expected to Be Same Next Year

WASHINGTON (UPI) — The Agriculture Department said today net profits for dairymen in 1960 probably would be about as high as they were this year and possibly a bit higher.

★ ★ ★

Department economists forecast supplies of nonfat milk solids would continue to exceed demand at current support prices. But in 1960 and after, supplies of all dairy products on a fat-solids basis just about will be in balance with demand, they said.

★ ★ ★

The Department said it expected dairy prices to be up next year. But rising costs were expected to swallow up much of the extra income.

U.S. Develops Space Reactor

Nuclear Power Plant Five-Gallon Size, Has Big Potential

WASHINGTON (AP) — A nuclear reactor the size of a five-gallon can has been developed as a potential long-lasting power source for radios, TV transmitters and other instruments in space vehicles.

This was announced Wednesday night by Chairman John A. McCone of the Atomic Energy Commission.

★ ★ ★

He said the 220-pound reactor — designed to be linked with a football-sized turbo-electric generator — has been successfully ground-tested in recent weeks. Still in the experimental stage, it is designed to generate 3,000 watts of electrical current for at least a year.

The AEC, in a separate statement, said the device might well be the forerunner of devices much more powerful, but still weighing only several hundred pounds.

★ ★ ★

And these, said the AEC, "would make possible long-lived weather satellites, world-wide TV communications, deep-space information transmission and eventually interplanetary travel."

It was stressed, however, that these small reactors would be used only as auxiliary power sources inside space vehicles—and not for propulsion purposes.

About 10 per cent of the average U.S. family's income is spent for clothing and accessories.

Acting Postmaster Advises:

Mail Early for Yule, Mom

Acting Postmaster Robert C. Miller of Pontiac today directed an appeal to the housewives for cooperation in his "mail early for Christmas" campaign.

★ ★ ★

"She's the one who usually selects the Christmas cards, buys most of the gifts and sees to it that the Christmas mailing lists are up to date," Miller said.

Miller advises planning Christmas mailings so that cards and gifts for the most distant points are mailed first.

"Special effort should be made to get all your out-of-town packages and cards into the Post Office before Dec. 10," he said. "Those for nearby points will arrive before Christmas eve if they are mailed by Dec. 15."

The postmaster's suggestions are:

"1. Check your lists very carefully, making sure each address includes full name, street and number, city, zone and state.

"2. Stock up now on heavy wrapping paper, sturdy corrugated cartons, strong cord and paper adhesive tape to insure secure packing and wrapping of gifts.

"3. Buy stamps now, before the rush, and thus avoid those last minute Christmas mailing headaches.

★ ★ ★

"4. Use only first class four cent, or seven cent air mail postage on Christmas cards. This enables you to include handwritten messages on the cards. Also, first class mail is subject to forwarding or return service if necessary.

Cards mailed at three cent, third class rate, may include only your signature and will not be forwarded or returned.

"5. Include your name and address on every envelope. It is not only socially correct, but extremely helpful to the Post Office and those on your mailing lists."

★ ★ ★

Miller says the Post Office provides free labels which read, "All for Local Delivery" and "All for Out of Town Delivery" so that Christmas cards can be sorted into two groups before mailing with the addresses all facing one way.

This hastens their handling and delivery.

Miller predicts this year's Christmas mail will exceed even the all-time record 12,403,475 pieces handled here in the pre-holiday season of 1958.

Chicago Firm Buys Muskegon Camshaft Co.

MUSKEGON (UPI) — The Camshaft Co. of Muskegon has been sold to Maremont Automotive Products, Inc., of Chicago, it has been announced.

Maremont bought all Camshaft's stock for an undisclosed sum.

Camshaft produces camshafts in both original and replacement markets for automotive, aircraft, industrial, diesel and locomotive engines. Maremont manufactures automotive parts.

Jerome M. Comar, executive vice president of Maremont, will become president of the Camshaft operations.

All present personnel of Camshaft will be retained, it was announced.

J&R AUTO STORES

Important NEWS for YOU!

A Statement of J&R CREDIT POLICY

For Duration of any work "lay-off"!

To Current J&R Credit Customers—

Your current monthly payments, if necessary, will be suspended for the duration of the time you are on a "work lay-off" due to conditions beyond your control—Furthermore you may continue to buy on J&R Credit to the full amount of credit you enjoy while you are working—No Down Payments—no additional monthly payments until you are back to work.

J&R Customers with Good "Paid-Up" Accounts—

You are established at J&R—your credit is good! . . . the same as when you were at work! Come in and buy what you need—No Down Payments required and No Monthly Payments until the plant is open again.

We Welcome New Credit Customers—

Even though you are on a temporary work "lay-off" due to conditions beyond your control—your credit is good at J&R—the same as if you were working—plus our No Down Payment required and No Monthly Payment until the plant is re-opened.

BUY NOW on Liberal J&R CREDIT

J & R AUTO STORES

115 N. SAGINAW ST.

Park Free Rear of Store

Spiegal Catalog Desk in This Store

Give Appliances

BIG SAVINGS — EASY TERMS — LOW DOWN

FRIGIDAIRE IMPERIAL Automatic Electric Dryer!

Controls Heat, Lint, Moisture Automatically



New Low Price

199.95

AFTER-SALE SERVICE

Small Monthly PAYMENTS — FULLY GUARANTEED

NO DOWN PAYMENT — HIGHEST TRADE-INS

KEASEY ELECTRIC

4620 DIXIE HWY. DRAYTON PLAINS OR 3-2601

LAY-AWAY for CHRISTMAS

STAR FROST by Lady Baltimore

A $50.00 Value

$29.95

LUGGAGE and leather gifts



TRAIN CASE 21" WEEKEND 26" PULLMAN

GATEWAY 3-Pc. MOLDED LUGGAGE SET



Train Case 21" Weekend 26" Pullman $22.95

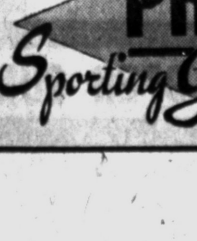

VAL-PAK with STEEL FRAMES

$12.88

AIRO-PAK 3-Pc. Molded Fiberglas

Train Case 21" Weekend 26" Pullman — $75.00 Value — $49.95

CANVAS UTILITY BAGS or BOWLING SHOE BAG

YOUR CHOICE $1.29

CLUB BAG $7.95

SHAVING KIT BAGS . . . $2.29

ASSORTED LADIES' HAT BOXES . . . $5.99

Values to $9.75

Philip's Sporting Goods & Luggage — 79 N. SAGINAW ST.

CALL FE 5-1401

Educator Changes Post

MIDLAND (AP)—Mahlen H. Moore, Midland high school principal, has been named assistant superintendent of Midland's public schools and director of secondary education. Moore will relieve Dr. Ernest R. Britton, school superintendent, of some of his duties, effective Jan. 29, 1960.

Tides occur twice during about every 24 hours plus 52 minutes.

OPEN 7 A.M. TO 9 P.M.
Monday thru Saturday
KUHN AUTO WASH
Across from Firestone
140 W. Huron

Reds Are Blocked in Big Steel Order

WASHINGTON (UPI)—The Commerce Department disclosed Wednesday it has blocked an effort by the Soviet Union to buy $15,556,207 worth of American stainless steel.

The department said the applications were disapproved under regulations prohibiting shipment to Communist countries of materials having strategic value in wartime.

In addition to the stainless steel sheet, plate and tubing, it turned down requests to ship Russia $176,455 worth of chemicals, plastics and synthetic rubber.

The department would not identify the U. S. firms involved.

Personal Income Still Climbing Despite Steel

WASHINGTON (AP) — The income of all Americans rose in October for the second straight month despite the steel strike, the Commerce Department said today.

★ ★ ★

Personal income, a broad measure of purchasing power, increased by one billion dollars to an annual rate of $381,900,000,000. A 200-million-dollar drop in rate of wage and salary payments was more than offset by increases in some other types of income.

★ ★ ★

Farm income, for example, was up 500 million dollars to an annual rate of $13,900,000,000.

Government benefit payments rose by 300 million dollars, largely because of unemployment benefits paid workers laid off by side effects of the steel strike.

With interest rates rising, interest income also increased by 300 million dollars.

★ ★ ★

Personal income hit a record rate of $383,800,000,000 in June, before the steel walkout. It fell to a low point of 380 billion dollars in August and has been climbing since then.

North Dakota is a top producer of spring wheat and durum wheat and also ranks second in barley. It is often first in flax and second in rye.

Mayor Names Today 'Equal Opportunity Day'

Mayor Philip E. Rowston has proclaimed today "Equal Opportunity Day" in observance of the 96th anniversary of Abraham Lincoln's memorable Gettysburg Address and the 150th anniversary year of Lincoln's birth.

In his proclamation, the mayor said:

"I urge every citizen of the city of Pontiac to do everything in his power to advance this truly American cause of equal opportunity, so that all Americans will understand and appreciate the great advantages of our democratic way of life, and will also assume the responsibilities essential to the preservation of our freedom."

This day, sponsored by the National Urban League and its 63 local affiliates, including the Urban League of Pontiac, will focus attention throughout the nation on positive efforts to insure fair and equal treatment of all citizens, regardless of race, color, religion or national origin.

Former Vice President of Notre Dame Dies

SOUTH BEND, Ind. (AP)—The Rev. Patrick J. Carroll C.S.C., 84, vice president of the University of Notre Dame from 1926 through 1928, died Wednesday. He was editor of the National Catholic Magazine, Ave Maria, from 1934 to 1952.

State Police Find 2 'Deadly' Heaters

DETROIT (UPI) — State Police have stepped up a drive against sale of a small heater manufactured in Indiana which has led to the deaths of five Michigan deer hunters since Sunday.

In addition, three women were overcome and killed by fumes from one of the heaters last September.

State Police officers were notifying dealers to halt immediately the sale of the "Thurm" heaters manufactured by the Thurm Engineering Corp., Elkhart, Ind.

Capt. Clenroy Walker, chief of the fire marshal division of the State Police, said the heaters used bottled gas and were illegal under Michigan's liquified gas regulations.

CALLOUSES
To relieve callouses, burning, tenderness on bottom of feet and remove callouses—ask for these soothing, cushioning pads.
Dr. Scholls Zino pads

TRIANGLE
Furniture Co.
128 S. Woodward, Birgingham
South of Maple Road

STARTS TONIGHT AT 6 P.M.--OPEN TONIGHT 'TIL 9 P.M.

YANKEE STORES

BIG CHALLENGE EVENT

THE YANKEE STORES CHALLENGE THEM ALL
WITH THESE YANKEE DOODLE DANDY BUYS

PLENTY OF FREE PARKING

Ladies' BLOUSES
New fall fashions. Chemises, Blousons, Shirtwaists. Prints, stripes, solids, sizes 32 to 38.
84c





Italian Ceramic TURKEY PLATTER $2.99
5.95 quality. 18¾" x 15½". Hand painted design.



Bluestone Enamel Roaster $1.49
Large size 19" x 12" x 9" with cover. Holds 20-pound roast. Built-in gravy well.



Zipper Top Trash BURNER 97c



Oval Metal Waste Basket
Attractive finish and design. 27c



45 Pc. SET MELMAC Dinnerware
Reg. 13.88
Complete service for 8, popular Rainbow pattern.
$12.97



TOTS' Car Coats $2.67
Smartly styled, sizes 3 to 8.



NYLON BASTER
Unbreakable For basting Turkey or roast.
39c



FAMOUS ALL Detergent SOAP
19-ounce size. Product of Monsanto Chemical Co.
17c Limit 2



2 Foot Step Ladder 97c
Sturdy construction.



Battery Booster CABLES $1.66 Pr.
Heavy duty cable works on 6 or 12-volt batteries.

Boys' 10 Ounce WESTERN JEANS
Sanforized. Fully reinforced. Sizes 6 to 16.
Reg. 1.98
$1.19



Boys' Suspender Blue Jeans
87c Sizes 2 to 8



Tots' Boxer LONGIES
Full flannel lined. Heavy denim outside. Bar tacked at points of strain.
94c



TOTS' FLANNEL SHIRT
L. S. Cotton Flannel Sanforized Plaids.
67c



Rubber Welcome MAT
Heavy ridged design.
Reg. 1.00
37c



7-Cup Electric Percolator
Enterprise aluminum. Complete with cord.
$1.99

Reg. 23.50 Westinghouse FRY PAN
Electric
Complete with cover and cord. Full 10½" size.
$9.97



Men's Insulated LEATHER BOOT
Leather lined. Cork sole. Super Harco Heel.
$11.99



Yankee Low Priced on Famous Toys & Games

Marx Mobile Battery Operated CAR $19.97
Complete with battery. Self propelled.



FAMOUS TINY TEARS DOLL
Complete with clothes.
$4.97



FAMOUS PARKER MONOPOLY GAME $2.47

PARKER CLUE GAME $2.29

SELCHOW & RICHTER PARCHESSI GAME $1.07

THE EXCITING NEW GAME Concentration $2.19

ADULT SIZE SCRABBLE GAME $1.67

Women's SNOW BOOTS
Black or grey suede, elastic insert on side.
$4.99



BOYS' COMBAT BOOTS
$2.99
Brown, plain toe, long wearing.
Sizes 8½ - 3

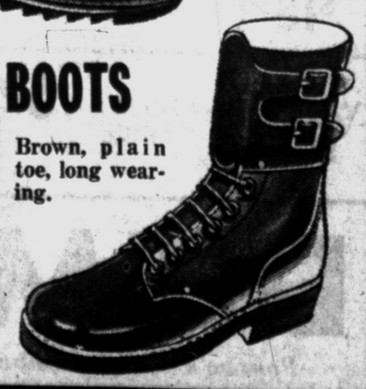



BOYS' FLANNEL Sport Shirts 77c
Sanforized. Bright plaid patterns.



MEN'S FLANNEL Sport Shirts $1.22
Sanforized shrunk. Patterns and plaids.



Boys' FLEECE-LINED SWEAT SHIRTS 77c
Assorted colors. Sizes 6 to 16.

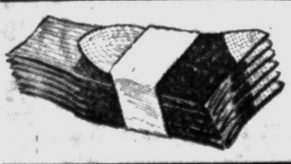

Men's Cotton WORK HOSE 13c Pr.
Combed white cotton. Ankle and regular length.

Layaway Now Small Deposit Holds Selections

OPEN DAILY 10 A.M. TO 9 P.M. OPEN SUN. 10 A.M. TO 6 P.M. 51 SOUTH SAGINAW Next to Wrigleys FREE PARKING

Wings Rally, but It Falls Short in Toronto, 3-2



AP Wirephoto

BURNED SOUVENIRS — Hank Bauer, New York Yankee outfielder, surveys the damage done to his home and his trophy rack after a fire caused $30,000 losses to his home near Kansas City. The most heavily damaged room was the one where Bauer contained the mementos of his baseball career.

SPORTS

A Lot of Inter-League Swapping Is Expected

Baseball Pilots Eye Trades

NEW YORK (AP) — Baseball club owners and general managers expect a lot of swapping during the unprecedented three-week period of inter-league trades starting Saturday. But they don't think many "name" players will be involved.

Bing Devine, general manager of the St. Louis Cardinals, probably will be the busiest trader of them all. He's already agreed to swap Gene Green to Baltimore for Bob Nieman and is considering a Chicago White Sox offer of Billy Pierce, Billy Goodman and Jim Rivera for Joe Cunningham. He also has a bid in for Gil McDougald of the New York Yankees.

★ ★ ★

"We've talked with practically every club in both leagues," said Devine. "Most of our conversation has been with the White Sox, Tigers and Orioles.

Bill DeWitt, new president of the Detroit club, said he is seeking a shortstop, a first baseman and additional reserve strength.

"It looks like most clubs are shopping," he said. "They're trying to find out what players are available, going from one club to another."

★ ★ ★

The Tigers have rejected a Milwaukee offer of pitcher Carl Willey and second baseman Felix Mantilla for Frank Bolling. They may make a deal of lesser significance with Philadelphia involving Philly shortstop Chico Fernandez.

Kansas City General Manager Parke Carroll said the A's expect to complete a couple of deals with National League clubs. Kansas City is looking for a catcher, a third baseman and a pitcher. "We're not satisfied at first base either," he added.

★ ★ ★

"We're a crap-shooting ball club," Carroll said. "Arnold Johnson (club owner) has been a gambling man ever since he's had the club. We've made some deals I wish we hadn't, but we also made some good ones. We've gotten Bob Cerv, Roger Maris, Bill Tuttle, Hal Smith, Ned Garver and Bud Daley through trades. So you see why we're willing to take a chance."

★ ★ ★

Yankee General Manager George Weiss wants a left-handed pitcher and a left-handed hitting outfielder. He is dangling McDougald and Don Larsen as bait. Under consideration are offers from Milwaukee, San Francisco and St. Louis, all involving McDougald.

Calvin Griffith, president of the Washington Senators, expects brisk trading, judging from the feelers he's had for his players.

"Everybody wants Camilo Pascual. Bob Allison and Harmon Killebrew," he said. "I told them these fellows can't be had."

★ ★ ★

Washington Manager Cookie Lavagetto currently is in San Francisco discussing a deal for outfielder Felipe Alou of the Giants for relief pitcher Truman Cleveger and one of three infielders—Reno Bertoia, Ken Aspromonte or Billy Consolo.

The Boston Red Sox reportedly have closed a deal sending Dick Gernert to the Chicago Cubs for pitcher Dave Hillman and first baseman Jim Marshall.

★ ★ ★

Milwaukee's John McHale has a meeting scheduled with Cleveland's Frank Lane with Indians' second baseman Billy Martin the focal point. Lane also is considering a trade with the White Sox that would bring third baseman Bubba Phillips and catcher John Romano for Minnie Minoso. He has rejected an offer from Cincinnati of Frank Thomas for Herb Score.

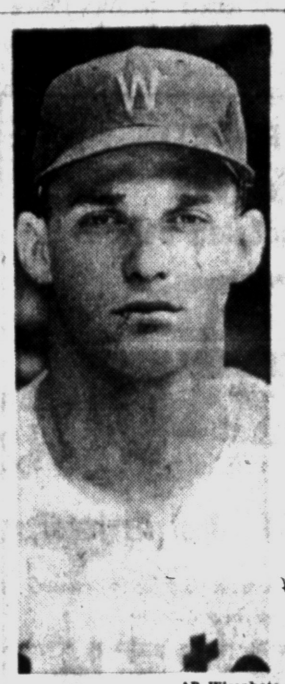

AP Wirephoto

AL ROOKIE — The American League's rookie of the year for 1959 is Bob Allison, Washington centerfielder. He was chosen by the Baseball Writers of America.

Leafs Now Two Points Behind Second Place

Sawchuk Bats Away 32 Shots but Detroiters Fail to Knot Count

TORONTO (AP)—Put some fighting forwards and a stubborn goaltender together and you've got a hard-to-beat hockey combination. But it can be done: look at the Detroit Red Wings.

The Wings put on another of their famed rallies last night and Goalie Terry Sawchuk batted away 32 shots. When it was over, the Toronto Maple Leafs had themselves a 3-2 victory.

It was a heartbreaker for the Wings who battled desperately in the last three minutes to overcome a 3-1 Toronto lead. But the best they could manage was a single goal, a hard thrust by Jack McIntyre.

A heroic stand by Sawchuk kept the Maple Leafs' score from going any higher. He robbed several Leafs of what looked like sure goals but had no chance against the three that beat him.

★ ★ ★

The Maple Leafs, who now are within two points of the second place Red Wings in the National Hockey League race, jumped to an early 2-0 lead and never were headed.

Outshooting the Wings 13-7 in the first period, Toronto sent Ron Stewart and Bobby Pulford in with goals that slipped past hard-working Sawchuk.

Detroiter Alex Delvecchio halved the Maple Leafs' margin in the second period as the Wings caught fire. But in the final stanza, Toronto's Dick Duff fired in a hard smash at Larry Rega's rebound.

★ ★ ★

McIntyre's goal and several Detroit power plays were not enough to overcome Toronto and its goaltender, Johnny Bower, who made 12 stops in the final 20 minutes.

It was Toronto's ninth straight home victory and the first time Detroit has been defeated in Canada this season.

Detroit will be idle tonight and tomorrow night before going East Saturday for a game with the Boston Bruins. They meet the New York Rangers Sunday.

Bob Elliott Named KC Manager

Fiery Ex-Star Signs Contract for One Year

His Experience Includes 4 Years as Head Man in PCL

KANSAS CITY (AP) — "We wanted a fiery guy and we got him. I'm very happy with the choice."

That's how Arnold Johnson, president of the Kansas City Athletics, feels about hiring Bob Elliott as manager of his seventh place American League club.

Elliott, 43, a major league player 15 years and a manager in the Pacific Coast League four years, signed with the A's yesterday.

★ ★ ★

He signed a one-year contract, reportedly at a $20,000 salary, to succeed Harry Craft, whose contract was not renewed at the end of the season.

"It's one of the greatest thrills of my life," the husky Elliott said.

"When I was a kid my great goal was to be a professional ball player. Then I wanted to play in the major leagues. After that I wanted to be a member of an All-Star team. And after that I wanted to play in the World Series.

★ ★ ★

"I realized all these. Then I began managing in the minor leagues and my goal, my great hope, was to manage in the majors.

"This is the greatest challenge I've ever had." Then, with confidnece, Elliott added, "I'll make it."

He announced he would retain Don Heffner of the Craft regime as third base coach. He will hire two more and he indicated he has decided on the ones he wants.

★ ★ ★

Elliott played with the Pittsburgh Pirates from 1939 through 1946. With the Boston Braves in 1947 he batted .317, drove in 113 runs and was the National League's most valuable player. He later played with the New York Giants, St. Louis Browns and Chicago White Sox.

He managed San Diego of the Pacific Coast League from 1955 until early in 1957. He led the Sacramento Solons to fourth place in 1959 and had signed with them for next year. The contract had an escape clause, however.

★ ★ ★

Looking over the Athletics' park Elliott remarked:

"Those stands are pretty close to the playing field. I imagine the fans can hear pretty good what you say out there. I've got to be careful."

"You mean you're rough on umpires?" he was asked.

"Nope, I wouldn't say that," Elliott replied. "Only when I think I'm right."



AP Wirephoto

LOOK OUT BELOW — Zora Folley rides through the ropes over the top of Alonzo Johnson during their 10-round heavyweight bout in Phoenix, Arizona, last night. Folley missed a right, plowed into Johnson and both tumbled out of the ring. Referee Max Baer watches the pair tumble. Folley won a unanimous 10-round decision.

Ski Resorts Get Ready for Action

DETROIT (UPI) — Nearly 60 ski areas are prepared to greet outdoor enthusiasts in Lower Michigan as plunging temperatures turn the "water wonderland" into a "Winter Wonderland."

Tourist and resort associations in Western Michigan and Eastern Michigan each list 29 winter sports parks in their area.

At least two new ski areas are scheduled to open this fall—Mt. Frederick operated on a limited basis a year ago but is fully prepared for the 1959-60 skiing season with a new $90,000 lodge, T-bar lifts, two ropes and a bombardier sno-packer.

At least two other ski areas in eastern Michigan will be open under new management, including Major Mt. near Harrison and Lovells Playland near Lovells.

★ ★ ★

There was a possibility that the extreme cold of mid-November might delay the opening of the Jordan Valley Lodge.

In fact, the sudden dip in temperatures caught a lot of winter sports park operators off guard.

Ordinarily, little skiing is expected in lower Michigan before the Christmas Holiday season and operators spend early December preparing ski runs, stringing rope tows and readying mechanical lifts for the post-holiday rush.

★ ★ ★

There's an element of danger in preparing for the skiing season during the last two weeks of November because of the thousands of deer hunters in Northern Michigan.

But the operators have been forced into action by the early cold and hope to be rewarded by an extra weekend or two of skiing in their areas this winter.

A bulk of the ski areas in lower Michigan are north of a line from Bay City to Ludington.

But there is a cluster of seven ski areas in Oakland County, only a half-hour drive from Detroit—Mt. Holly, Grampian Mt., Mt. Christie, Kandahar, Bald Mt., Teeple Hill and Kensington Park.

And Echo Valley near Kalamazoo offers skiing for southwestern Michigan residents.

Max Hinkle of the West Michigan tourist and resort association said seven of the 29 winter sports parks listed in the western half of the lower peninsula offer tobogganing, and five offer skating.

He said Jordan Valley is the only new ski area planned in western Michigan this fall. Two other ski areas—Ludington and Nub's Nob near Harbor Springs—were opened last year.

Nat Flychaser Easy Victor

Allison AL's Top Rookie

HAVANA (AP) — Bob Allison gave winter baseball credit today for helping him win 1959 American League rookie honors.

The 6-foot-3, 210-pound Washington Senators center fielder was selected yesterday for the honor by the Baseball Writers Assn. of America in what amounted to a runaway vote.

The former University of Kansas fullback from a suburb of Kansas City polled 18 votes in the balloting of the 24-man committee. Jim Perry, Cleveland pitcher, was second with five votes and Kansas City's Russ Snyder, an outfielder, third with one.

"I definitely think last year in the Cuban Winter League helped me," said the 25-year-old father of two after first expressing surprise over his selection. "I went into spring training in good shape and then had my best spring in baseball."

★ ★ ★

Allison, currently playing with the last place Almendares in the Cuban circuit, had a .261 batting average in 150 games, hit 30 home runs and drove in 85 runs. He led the league in triples with 9 and also had 18 doubles. His home run production came within one of tying Ted Williams' AL record for most home runs by a first year man.

Almendares had Allison and the 1958 AL rookie, Albie Pearson, on his roster when they won the Cuban title last year. Allison proceeded to beat Pearson out of his center field job and the Senators traded Albie to Baltimore.

★ ★ ★

Allison admitted he thought he had a chance for rookie honors but "it came as a big surprise. It's something I always dreamed of if I got a chance in the majors."

He got his chance in the majors four years after being signed by the Senators off the Kansas campus for $4,000. He broke in with Hagerstown, Md. in 1955, moved up to Charlotte, N.C. in 1956, and then Chattanooga in 1957. He was brought up by the Senators late in 1958, but played in only 11 games.

★ ★ ★

The so-called sophomore jinx isn't worrying Allison one bit.

"I'm looking forward to another good year in 1960," he said "when Betty (his wife) and I became engaged I gave myself five years to make the grade. If by that time I didn't think I had a good chance of making the majors I planned to get out. Since I am running ahead of my time table I hope to be around for some time."

BOSTON (AP)—Here is a list of the American League rookie-of-the-year winners:

1949—Roy Sievers, St. Louis, outfielder
1950—Walt Dropo, Boston, first baseman
1951—Gil McDougald, New York, infielder
1952—Harry Byrd, Philadelphia, pitcher
1953—Harvey Kuenn, Detroit, shortstop
1954—Bob Grim, New York, pitcher
1955—Herb Score, Cleveland, pitcher
1956—Luis Aparicio, Chicago, shortstop
1957—Tony Kubek, New York, infielder
1958—Albie Pearson, Washington, outfielder
1959—Bob Allison, Washington, outfielder

Favor Casper in New Event

MOBILE, Ala. (AP) — One of golf's hottest players at the moment, Billy Casper, is the favorite to win the first Mobile $15,000 open tournament starting today.

Casper, 28-year-old Open champion, has won three of his past four starts, including the Lafayette, La., open Sunday. He has not finished worse than seventh in his past seven outings.

★ ★ ★

Consecutive victories are rare, but the Apple Valley, Calif., pro nevertheless was the choice here.

Another top contender in the 72-hole medal play tournament is Arnold Palmer, who returned to the fall tour at Lafayette after a 10-week vacation. He started poorly but finished seventh with 69, 73 and 67 in the last three rounds. Palmer had a practice round of 70 here yesterday.

★ ★ ★

Others among the 129 entered include Bob Gaolby, Bill Johnston, Jim Ferree, Dave Ragan, Don Fairfield, Gardner Dickinson, Tom Nieporte, Wes Ellis, Walt Burkemo, Howie Johnson, Joe Campbell, Mason Rudolph, Fred Hawkins and Ed Oliver.

Wisconsin 'Hall' Honors 3 Sportsmen

MILWAUKEE (AP)—Three widely known sports figures will be honored Thursday night, one of them posthumously, when their names are enshrined in Wisconsin's Athletic Hall of Fame at an elaborate dinner in the Milwaukee Arena.

The two who will be on hand for the induction are Conrad M. Jennings, former Marquette University athletic director, and Hank Marino, one of the nation's best known bowlers. The third is Guy Sundt, former University of Wisconsin athletic director who died in 1955.

More than 1,000 persons will pay $10 a plate to attend the dinner sponsored by the Milwaukee Press Club. In addition, some 4,500 special guests will be admitted to the gallery for the program following the meal.

The selection of Jennings, Marino and Sundt by a special committee brings the hall of fame membership to 28 since it was started in 1951.

Jap Stars Interest Visiting Lefty O'Doul

TOKYO (AP)—Former baseball great Frank (Lefty) O'Doul arrived in Tokyo Thursday and promptly said he would offer a contract to the Nankai Hawks' sensational pitcher, Tadashi Sugiura, "if he's as good as they say he is."

★ ★ ★

"And any man who can win all four games in the Japan series has to be good," O'Doul stated.

O'Doul, a standout outfielder for the then New York Giants during the '30s, flew in by jet airliner to nail down final details of the planned trip of the San Francisco Giants to Japan next fall.

★ ★ ★

Sugiura, 23, a submarine throwing right-hander, won 38 and lost 4 during the past season in Japan's Pacific League, one of two top pro circuits.

One Opening Left for Church Team in 'Y' Cage Loop

There is still room for one more Church team in the Pontiac YMCA High School boys basketball league which starts play on Dec. 9.

Games will be played on Wednesday evenings on the 'Y' court with a registration fee of $2.50 per player required.

Any interested Church team should contact Bob Wisdom, YMCA youth director.

Aussie Group for International Tennis Control

MELBOURNE (AP) — A special Australian Lawn Tennis Committee Wednesday night recommended the international federation take over the control of professional tennis.

★ ★ ★

The committee—set up by the Australian Lawn Tennis Assn. to investigate the "problems of professionalism"—urged this in a report to the association's council meeting.

★ ★ ★

The council decided to take no immediate action, but to discuss the plan at the annual conference in February.

Cold Cancels Races

NEW YORK (AP)—Sub-freezing weather Wednesday forced cancellation of racing at the new 33 million dollar Aqueduct track. Marshall Cassidy, vice president and director of racing, said the course was frozen to a depth of 2 inches and was considered too dangerous for the horses and jockeys.

Miller Youth Versatile

Tigers Sign Detroit Boy

DETROIT (AP)—A young Detroiter who is equally adept at pitching, playing first base and the outfield has been signed by the Detroit Tigers.

Virgil Wood, a recent graduate of Miller High School, hit .310 and posted a 9-2 pitching record in a California semi-pro league last summer. While playing with the Detroit Stars of the American Negro League, the 200-pound, 6-foot-4 player hit 16 home runs and had a .350 average.

Wood will be assigned to the Duluth-Superior club of the Class C Northern League.

The Tigers also signed Alan Bunke, an 18-year-old Milwaukee catcher who averaged .325 in high school. He has been signed with the Decatur club of the Class D Midwest League.

Chief Pontiac Wins

Chief Pontiac Post won out by a margin of 269 pins over Cook-Nelson Post in a battle of local American Legion bowlers last night at Westside Recreation. Ten members of each post took part in the event brought on by a challenge from Cook-Nelson.

Caberfae at Cadillac Now Open for Skiing

GRAND RAPIDS (AP) — A preholiday present for skiing enthusiasts arrived Wednesday with announcement from the West Michigan Tourist and Resort Assn. of the season's opening at Caberfae near Cadillac.

Caberfae reported it would be open on a limited basis for the weekend. It claimed 6 to 10 inches of heavy, settled snow and skiing fair. The resort's T-bar lift is operating.

MacKay Will Compete in Philippine Event

MANILA (AP) — Barry MacKay, American Davis Cupper from Dayton, Ohio, who won the Japan national tennis title, has confirmed he will play in the Philippine tennis championships, starting Sunday, the Philippine Amateur Athletic Federation announced.

MacKay will probably be pitted against Raymundo Deyro, the one-time University of Michigan star, Philippine's top-ranking player and Asian games champion, whom he beat in the Japan semifinals last week.

Strong MVP Candidate

HOLLAND (UPI) — Co-captain Gene Van Dongen of Hope College's 1959 football team was in competition today for the R. C. Bosch award for the most valuable player in the MIAA.

Teammates of Van Dongen, a center from Grand Haven, voted him Hope's most valuable player of the season.

Patterson Will Tour Eastern Canada Cities

TORONTO (AP)—Floyd Patterson, who lost his world heavyweight boxing title last June to Sweden's Ingemar Johansson, will give a series of exhibition bouts in Eastern Canada next month.

His opponents will be sparring partners for his return bout with the Swede.

The exhibitions have been set tentatively for Windsor, London or Kitchener, Toronto, Sudbury, Montreal, Sherbrooke, Quebec City, Moncton, Halifax and Sydney. Loren Cassina of Toronto will handle arrangements for the tour.



Adios, you prep mudders. Now the Swamis must concentrate on the big boys for couple weeks trying to pick those juicy selections off the Grapevine.

Swami Cornwell took another game lead on Swami Abair as the Swami Association gets closer to adjournment for the season.

Oxford, Shrine, Wisconsin and Northwestern's loss to MSU set the Swamis for a roll. So this should be an interesting week with all the upset minded colleges and pros.

	CORNWELL (198-83-9-.746)	ABAIR (196-83-9-.697)	KEARNS (183-96-9-.652)	MOATS (177-104-9-.610)
OHIO STATE-Michigan	Ohio State	Ohio State	Michigan	Ohio State
Miami-MICHIGAN STATE U	Michigan State	Michigan State	Michigan State	Michigan State
DETROIT-Villanova	Detroit	Detroit	Detroit	Detroit
Baylor-SOUTHERN METHODIST U	SMU	Baylor	SMU	SMU
Boston-SYRACUSE	Syracuse	Syracuse	Syracuse	Syracuse
STANFORD-California	Stanford	Stanford	Stanford	Stanford
INDIANA-Purdue	Indiana	Indiana	Purdue	Indiana
IOWA-Notre Dame	Iowa	Iowa	Iowa	Iowa
Illinois-NORTHWESTERN	Northwestern	Northwestern	Illinois	Northwestern
OKLAHOMA-Iowa State	Oklahoma	Oklahoma	Iowa State	Oklahoma
Minnesota-WISCONSIN	Wisconsin	Wisconsin	Wisconsin	Wisconsin
Kentucky-Tennessee	Kentucky	Tennessee	Kentucky	Tennessee
LOUISIANA STATE U-Tulane	Louisiana State	Louisiana State	Louisiana State	Louisiana State
Marquette-HOLY CROSS	Holy Cross	Holy Cross	Marquette	Holy Cross
Pitt-PENN STATE	Penn State	Penn State	Penn State	Penn State
TEXAS CHRISTIAN U-Rice	Texas Christian	Texas Christian	Texas Christian	Texas Christian
OREGON-Oregon State	Oregon	Oregon	Oregon	Oregon
SOUTHERN CAL-UCLA	Southern Cal	Southern Cal	Southern Cal	Southern Cal
YALE-Harvard	Yale	Harvard	Yale	Yale
Lions-Bears	Lions	Bears	Bears	Lions
COLTS-49ers	Colts	Colts	Colts	Colts
Cards-GIANTS	Giants	Giants	Cards	Giants
BROWNS-Steelers	Browns	Browns	Browns	Browns
PACKERS-Redskins	Packers	Packers	Redskins	Packers
Eagles-Rams	Rams	Eagles	Rams	Eagles

*Home team listed first. Consensus favorite in capitals.

Kramer Not Seeking Australian Cup Stars

SYDNEY (AP) — Tennis promotor Jack Kramer is not interested in signing Australian Davis Cup players Roy Emerson and Rod Laver this year, Kramer's Australian agent Bob Barnes said Wednesday.

A Sydney newspaper had stated Kramer had approached all the Australian Davis Cup players.

★ ★ ★

"We are not interested in signing them this year under any circumstances," Barnes said. "The only players we are vitally concerned with at present are Neale Fraser and Alex Olmedo.

★ ★ ★

"Next year we may be after Emerson and Laver."

CAN YOU AFFORD . . .
$1895.00
for a fine, imported car?



PRIDE OF GERMANY – Just Arrived!

Europe's Most Distinguished Economy Car—

See It Today at . . . OPEL

OLIVER
Motor Sales, Inc.
210 Orchard Lake Ave. FE 2-9101

Dozen 'M' Seniors End Careers

★ ★ ★ ★ ★ ★ ★ ★ ★

Spartans Enjoying Miami 'Hothouse'

MIAMI, Fla. (AP) — The swift temperature change — from freezing Michigan to hothouse Miami — threw the Michigan State football team for a temporary loss today.

The squad left the near-zero temperatures of Michigan after a long delay and ran into a tropical rainfall during their first Florida practice.

"That's why we get them down here early," said coach Duffy Daugherty. "You sure need a little time to adjust from Lansing to Miami."

The departure from Lansing by the four-motor charter plane was delayed because someone had neglected to change from tropical to arctic type oil for the motors.

★ ★ ★

The plane was flown up from Miami for the trip and then wouldn't start. It took three hours to warm out the oil and the 10 a.m. takeoff was delayed until 1 p.m.

The Michigan cold also froze the water pipes in the Miami-based plane. Dr. James Feurig, team physician, had to use up some of his tape ordinarily used for players to bind the pipes that were springing leaks.

The noon dinner scheduled for the 38-man traveling team and followers was served around 4 p.m. and the plane didn't sit down at Miami's International Airport until after 6 p.m.

★ ★ ★

Coach Daugherty ordered a workout at a nearby high school field before players were fed. Meanwhile torrential rains came down.

"We ran off a few plays and then we were wading knee deep in water," Duffy said. "These boys sure have had a bunch of weather."

Players returned to the hotel soaking wet and plans for a tour of Miami Beach or a visit to one of the fabulous hotel night club shows were canceled.

Daugherty meanwhile warned his players that Miami had good bowl chances on its own and was just as anxious as Michigan State to win the Friday night game.

"We can't lose this game," he said. "Suppose we were fluked into the Rose Bowl and we lost this one just because we goofed off. We sure would look silly."

Disciplinary Action Costs OSU a Guard

COLUMBUS, Ohio (AP) — Ernie Wright, starting right guard of Ohio State University's football team for the last two years, has been "separated from Ohio State University for disciplinary reasons," it was announced Wednesday.

The announcement came from William S. Guthrie, director of student affairs. He explained that it is a policy of long standing of the university that it does not disclose the reasons for such action.

Wright, 6-3, 242-pound junior from Toledo, broke in as a regular last year and started the current season as tackle. He was returned to right guard after the first three games.

Pitt Turns Down Blue Grass Bowl

PITTSBURGH (AP) — A feeler to play in the Dec. 12th Blue Grass Bowl at Louisville, Ky., has been turned down by the University of Pittsburgh.

★ ★ ★

A university official said yesterday that Pitt's athletic committee felt the bowl date would keep the players out of the classrooms too long. Pitt's examinations start Dec. 14.

★ ★ ★

Pitt and the University of Alabama received the feelers from the bowl football committee Monday. Bowl Chairman D. B. Murrell said Alabama Coach Paul Bryant expressed interest.

Home-Bred Netter Beats Mimi Arnold

SYDNEY, Australia (AP)—Mimi Arnold of Miami, Fla. was beaten in the quarter-finals of the New South Wales tennis championships at White City today. She lost to home-bred Jan Lahane 4-6, 7-5, 6-2.

★ ★ ★

After the gruelling 2-hour match Miss Arnold had to receive medical attention for badly blistered feet.

Brazilian Maria Bueno beat Victorian player, Mrs. Beverley Rae, 6-3, 7-5 in another quarter - final.

★ ★ ★

In the men's quarter - finals Neale Fraser beat Bob Howe 6-4, 6-4, 6-2; Martin Mulligan beat Fred Stolle 6-4, 8-6, 1-6, 3-6, 6-2; Roy Emerson beat Bob Hewitt 6-4, 6-0, 6-4 and Rod Laver beat Warren Woodcock 6-3, 6-2, 4-6, 8-6.

First Report on Skiing

GRAND RAPIDS (UPI) — The West Michigan Tourist and Resort Association made its first skiing condition report of the season today, listing only one area.

Caberfae, Cadillac — open on limited basis for weekend. Six to 10 inches heavy settled snow. Skiing fair. T-bar operating.

Noskin Plays Final Against OSU Saturday

All 4 Starting Backs to End Grid Careers at U. of M.

ANN ARBOR (AP)—A dozen Michigan senior football players—including the entire starting backfield—will wind up their college grid careers in the season's finale here Saturday with Ohio State.

Beside the four starting backs who will depart, three regulars from the first team line—Capt. George Genyk and Alex Callahan at guards and tackle Jared Bushong—will play their last college game.

The quartet of senior backs is composed of quarterback Stan Noskin, halfbacks Fred Julian and Darrell Harper and fullback Tony Rio. Reserve backs finishing at Michigan are halfbacks Jerry Lieith and quarterback Jim McPherson.

Playing their final game in the line are second string guard Mike Fillichio and Tom DeMassa, a guard who has seen plenty of action this season under Michigan's three-platoon system.

Senior right halfback Brad Myers, who was injured earlier in the season, will watch the final game of the season from the stands. He is recovering from a knee operation.

★ ★ ★

Julian, Harper and Rio have combined to score a total of 44 points in eight games this season, with Harper's total of 26 being the major share. This trio has amassed a total of 605 yards on 166 carries for an average of nearly four yards per try.

Despite having had 14 of his aerials intercepted this season, Noskin has built a good passing mark with 54 completions in 105 attempts for 659 yards and four touchdowns. He has tallied one touchdown and connected on four pass conversions after touchdowns.

Moscow Drubs Yanks

MOSCOW (AP)—A Moscow all-star ice hockey team, including two members of the last Olympic team, crushed touring Brockton, Mass. 17-0 Wednesday—the Americans' third straight lopsided defeat.

Hoople Calls Upsets to Watch This Week

By MAJOR AMOS B. HOOPLE
Sideline Superintendent

Egad, my loyal devotees, never in more than half a century of close association with the game have I witnessed a season such as this.

★ ★ ★

The collegiate elevens are kicking over the dope bucket with an abandon as complete as that displayed by Mrs. O'Leary's cow when she gave Chicago history's greatest hot foot in October 1871.

But what happened last week, and the week before, and the week before that, is as nothing compared with what is yet to come. Get a firm grip on yourself and then gaze into my crystal ball for a look at the upsets foretold by the Hoople Sure Hit System.

On a precedent-shattering Saturday, Princeton, Minnesota, North Carolina State, Oregon State, UCLA and Pittsburgh will record spectacular upsets. Har-rumph!

★ ★ ★

In a traditional clash, one that is dear to my heart, Yale will triumph over arch foe Harvard.

Would that I could join the boys at Morey's for a loving cup after the Old Blue thrashes the



Crimson in the Bowl. Unfortunately the press of duties in connection with my oil and cattle interests will not permit me to drop the reins even for a day.

Another unusual occurrence forecast for this weekend is a replay of the closely contested Indiana-Purdue game of 1958. The score? Hah! Another 15-15 standoff.

Go on with the forecast:

So. Methodist 22, Baylor 15
Syracuse 55, Boston U. 0
California 16, Stanford 11
Clemson 27, Wake Forest 16
Princeton 9, Dartmouth 8
Northwestern 24, Illinois 16
Indiana 15, Purdue 15
Notre Dame 30, Iowa 24
Kansas 8, Missouri 7
Tennessee 24, Kentucky 12
La. State 66, Tulane 0
Michigan 28, Ohio State 16
Minnesota 32, Wisconsin 26
N. Carol. St. 17, S. Carol. 14
Oregon State 24, Oregon 20
Pittsburgh 25, Penn State 21
Tex. Christian 25, Rice 12
UCLA 26, S. California 16
Washington 23, Wash. St. 8
Yale 22, Harvard 19
Detroit 20, Villanova 8
Holy Cross 26, Marquette 15
MSU 19, Miami 6

Ex-Northville Gridder to Captain Eastern 11

YPSILANTI (AP)—Al Ifverson, a 23-year-old junior, was elected yesterday as captain of Eastern Michigan University's 1960 football team.

★ ★ ★

Ifversen, who plays center and linebacker, was graduated from Northville High in 1954 where he earned nine letters in three sports.

Al Day, a 21-year-old senior from Detroit, was named the team's most valuable player for 1959. He has alternated between halfback and fullback this season.

Football Coach Skips His Retirement Again

ROCHESTER, N. Y. (AP) — Coach Elmer Burnham is skipping his retirement for a second time to stay in charge of the University of Rochester's football team.

★ ★ ★

Burnham passed up retirement last September, when he became 65, and guided Rochester to a 6-1 season.

★ ★ ★

Under his 16-year tutelage, Rochester has won 76 games, lost 46 and tied six.

BOWLING
• 16 ALLEYS AMF AUTOMATICS
• AIR-CONDITICNED
• NEWLY REMODELED
• BAR and GRILL
OPEN BOWLING DAILY 'TIL 6 P.M. (EXCEPT TUESDAY)
WEEKENDS ALL DAY AND NIGHT
DIXIE RECREATION
4443 Dixie Highway (US-10)
Drayton Plains OR 3-7464

DISCOUNT PRICES NOW ON
MUD & SNOW TIRES



BRAND NEW, FACTORY FRESH FIRST LINE 1959 MUD and SNOW TIRES AT DISCOUNT PRICES!

6.00x16 Black $12.95
6.70x15 Black 12.95
7.10x15 Black 13.95
7.50x14 Black 15.95
8.00x14 Black 16.95
7.50x14 White $18.95
8.00x14 White $19.95
All Prices Plus Fed. Tax — Exch. of Rec. Tire — If No Exch. Add $3

REPEAT OF A SELL-OUT
First Quality
TYREX
WHITEWALLS
TUBELESS
7.50x14 size
$17.95
Plus fed. tax exc. rec. tire
If no exchange—add $3 per tire





BLACKWALLS

7.10x15 Premium Tubeless Rayon 13.95
7.10x15 Premium Dual Tread Tubeless 14.95
7.60x15 Premium Nylon Tube Type 13.95
7.60x15 Premium Dual Tread Nylon Tube 14.95
7.60x15 Premium Nylon Tubeless 15.95
7.60x15 Prem. Dual Tread Tubeless Nylon 16.95
8.00x15 Premium Rayon Tube Type Black 12.95
8.00x15 Premium Nylon Tube Type Black 15.95
8.00x15 Premium Rayon Tubeless Black ... 15.95
8.20x15 Premium Nylon Tubeless Black ... 17.95
8.00x14 Prem. Dual Tread Tubeless Nylon 16.95

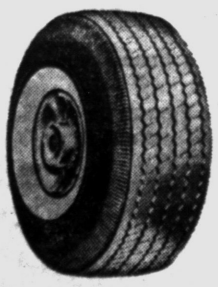

WHITEWALLS

6.70x15 Premium Tubeless Nylon $15.55
6.70x15 Prem. Dual Tread Tubeless Nylon 16.55
7.10x15 First Quality Tyrex Tube Type .. 15.95
7.10x15 Premium Nylon Tube Type 15.95

MARKET TIRE CO.
77 WEST HURON ST. FE 8-0424

ONE MAN TELLS ANOTHER
Hand-Loomed Scottish
TOPPERS
of
Harris Tweed



Tailored by
Varsity-Town Clothes

Heather-tone checks and solid-tone Hop Sacks are featured in these hand-loomed tweeds from the Scottish Highlands. Tailoring is casual in the Raglan and Set-in sleeve models.

$70

Dickinson's
SAGINAW at LAWRENCE BIRMINGHAM—272 W. Maple
Open Friday Night Until 9
FREE DOWNTOWN PARK-SHOP
THE STYLE CORNER OF PONTIAC



THE WEATHER KING
Zero King's Classic
Year 'Round Coat

Here's the coat that knows no season.
You'll wear your *Weather King* the year 'round, in any weather. The outer coat of Dacron® and Cotton by Reeves sheds water naturally.
It keeps you snug and dry in a spring or summer shower—and by zipping in the all-wool alpaca lining and collar, it will protect you from the coldest winter days.

ZERO KING
...the mark of a complete wardrobe

Weather King . . . $65

Dickinson's
SAGINAW at LAWRENCE
272 W. Maple—BIRMINGHAM

7 Elk Killed by Hunters

GAYLORD (AP)—Seven of Michigan's elk herd have been killed by deer hunters at the top of the Lower Peninsula.

Elk, much larger animals than deer and sometimes weighing 1,000 pounds, are protected by state law. The herd is concentrated in Pigeon River state forest east of nearby Vanderbilt.

No arrests yet have been made, but Conservation Department agents said they were working on at least one lead. The seven found killed have been abandoned in the woods.

Elk killers can be fined up to $500 and sent to prison for two years.

Meat from elk found killed is distributed to schools for use in their free lunch programs.

NBA AT A GLANCE
WEDNESDAY'S RESULTS
New York 106, Minneapolis 105
Syracuse 138, Boston 103
Detroit 110, Cincinnati 93

AWARD JACKETS, Leather Sleeves
ALL STAR BASKETBALL SHOES
NORTHLAND SKIS
NORTHLAND HOCKEY STICKS
HOCKEY GLOVES
HARD TOE HOCKEY SKATES
Girls' & Ladies' White ICE SKATES
WELDEN SPORTING GOODS
51 Mt. Clemens St. FE 4-6211

JOE'S ARMY NAVY SURPLUS
32 S. Saginaw St. FE 2-0022



TARPAULINS

5x7	$3.50	9x12	$10.80
6x7	$4.20	10x12	$12.00
6x9	$5.40	12x15	$18.00
8x9	$7.20	12x18	$21.60
8x10	$8.00	15x20	$30.00

Special Sizes Made to Order
Manila Rope, ¼" 2c ft.—⅜" 4c ft.

USE YOUR INTERNAT'L CHARGE CREDIT CARD!
No increase in prices — Same low Prices
For all of your cold weather needs

Original — Gov't — New
KOREAN BOOTS The Warmest **$11.95**
Insulated footwear sizes 5, 6, 7, 8, 11, 12, 13

Heavy Wt. Wool Pants $8.95
Heavy Wt. Corduroy Pants $4.95
Heavy Wt. Flannel Shirts—long tail sanf. $2.98
Heavy Wt. Wool Shirt—long tail $5.95
Heavy Wt. Army Sweater—new $3.95
INSULATED UNDERWEAR **$6.88**
Warmth without weight — easy to launder
2-PIECE SUIT — sizes small, medium, large
Others to $12.95

Genuine Gov't — Like New
SHEEPSKIN PANTS Excellent Cond. **$4.95**

Ships, Planes Booked

Tourists to Jam Rome at '60 Olympic Games

ROME (AP)—The Olympic games next Aug. 25 - Sept. 11 will probably create the greatest concentration of tourists in Rome's 2,500-year history.

It's a problem no games has had to contend with since the close of World War II. When the 1948 games were held in London, the world was too broke and too weary to travel. The 1952 games in Helsinki were too remote from the main channels of travel as were the 1956 games in Melbourne.

But almost everyone, it seems, is now saying: "Wouldn't it be a good idea to drop in on Rome in 1960 and see some of the Olympics."

Rome always is jam-packed with tourists in the summer. So what will happen now? The city is desperately trying to find lodgings in private homes. Tent colonies will be built in open fields. But any way you look at it, thousands of people will be disappointed.

★ ★ ★

There are 20,000 hotel beds in the city. Already all have been spoken for. True, many have been bought up in blocks by tourists agencies for resale later.

Rome expects an average of 120,000 tourists per day during the games. Alitalia, Pan-American, TWA and other airlines are heavily booked in and out of Rome for the summer. Some planes and ships to Italy are already completely sold out.

But despite all this every effort will be made to hold the price line. A deluxe hotel single costs about $11, ranging down to $5 for a good hotel and $3 for a lesser one.

★ ★ ★

Meals—and if you have money you can eat as well or better in Rome than any place in the world—run around $1.50 for a fair place with wine up to $6 or $7 for a fancy spot.

There are only 2,500 taxis in Rome and they don't cruise around but wait instead in ranks. Fares are low. Probably many games visitors will need to use busses or walk. After all, Rome is not a very large city in area.

The only place where gouging has come up is in the renting of apartments by private individuals. Some are reputedly signed up for $50 per day during the games.

★ ★ ★

Charlie Ornstein, Washington hotel man who is in charge of arrangements for the American team, says:

"The Olympic games are coming at the very time Rome will be at the peak of its tourist season. There are insufficient hotels here to handle the normal tourist traffic in August. Now put the Olympic games on top of that and you can see the housing problem the organizing committee faces here."

The teams have nothing to worry about. A modern apartment project—neat brick buildings on stilts near the soccer stadium—is nearly completed. It has 4,500 rooms and can house 7,000 athletes.

But the tourist to Rome next summer had better be sure before he starts that he has a place to sleep.

(Tomorrow: The Olympic program is overhauled.)

Doggone Good Fishing Story

CHICAGO (NEA) — Something new has been added to the old adage that big fish eat the little ones by a unique innovation in the art of catching trout and bass.

Now little fish eat dog food—making more big fish.

The new method consists of punching a few holes in a can of dog food and dropping it in what should be a good fishing spot, but isn't. Left overnight, the dog food seeps out of the can, providing a free lunch that attracts minnows, crayfish and other small aquatic life.

Then the game fish move in for a buffet of the small aquatic life, providing a perfect setup for the fisherman.

Utah Enters NBA

PROVIDENCE, R.I. (AP)—The Utah Boxing Commission has become an official member of the National Boxing Assn., NBA President Anthony Maceroni announced Wednesday.

The NBA line-up now includes all states but New York and Massachusetts.

Ogden, Utah, will be the site of the NBA middleweight title bout Dec. 4 between champion Gene Fullmer and Spider Webb.

NBA STANDINGS

EASTERN DIVISION

	Won	lost	Pct.	Behind
Boston	11	2	.846	—
Philadelphia	8	2	.800	1½
Syracuse	7	4	.636	3
New York	4	7	.364	6

WESTERN DIVISION

	Won	lost	Pct.	Behind
St. Louis	4	4	.500	—
Detroit	7	8	.467	½
Minneapolis	4	10	.286	3
Cincinnati	3	11	.214	4

Pistons Trounce Royals Behind Howell's Firing

INDIANAPOLIS (AP) — Almost anything can happen in pro basketball. Look at the Detroit Pistons, for example: they're pushing the leaders in the National Basketball Assn.'s Western Division.

The Pistons, who have a 7-8 won-lost mark, coasted to a 110-93 triumph over the Cincinnati Royals last night in notching their fourth victory in the last five games.

Only the St. Louis Hawks and a half-game stand between the Pistons and the top of the NBA's Western Division.

Rookie Bailey Howell was the heavy artillery in Detroit's attack last night. He poured in 27 points, topping veteran teammate Gene Shue who basketed 25.

★ ★ ★

Detroit led after the first quarter except for the first three minutes of the second half when the Royals held the Pistons scoreless while taking a brief 57-56 lead.

Paced by the sharp-shooting of Howell and Shue, Detroit found the range again midway in the third period and tucked the game away with an 82-64 lead.

The Royals, who now have lost seven in a row, jumped to a 25-21 lead in the first quarter, but Detroit connected with nine straight points and went ahead 30-25.

The Pistons had a 52-45 lead at halftime.

★ ★ ★

Top Cincinnati point-makers were Wayne Embry with 18 and Jack Twyman and Jim Palmer with 15 apiece.

Piston coach Red Rocha said after the contest that he was impressed with the play of Howell who, besides capturing scoring honors, did an outstanding job of boxing up Twyman.

Detroit is idle tonight. The club takes to the road tomorrow for a game with the Minneapolis Lakers.

DETROIT	G	F	T
Alcorn	2	0	4
Conlin	0	6	6
Dees	1	0	2
Dukes	5	4	14
Howell	9	9	27
Kenville	0	3	3
Lloyd	0	0	0
McMillon	4	3	11
Noble	8	2	18
Shue	7	11	25
Totals	36	38	110

CINCINNATI	G	F	T
Bockhorn	4	0	8
Embry	4	10	18
Jordan	0	1	1
Palmer	6	3	15
Park	1	4	6
Pionick	2	3	7
Reed	2	3	7
Rollins	5	2	12
Stevens	0	2	2
Twyman	7	1	15
Wilfong	7	1	15
Totals	32	29	93

Detroit	28	24	30	28—110
Cincinnati	25	20	20	28— 93

Motel Fight Won by Folley

2nd-Rated Heavyweight Unanimous Victor Over Alonzo Johnson

By BOB WOOD

PHOENIX, Ariz. (AP) — Zora Folley, stretched out on a bright red sofa, shook his head in disgust and said, "I should have put him away twice."

Folley, the No. 2 heavyweight contender, was rehashing his unanimous decision over young and inexperienced Alonzo Johnson of Pittsburgh in their nationally televised 10-rounder last night.

★ ★ ★

The Arizonan, who used a punishing left hand and an occasional booming right, added, "I wasn't at my best. I saw the openings but just couldn't take advantage of them. This Johnson is a smart fighter."

Johnson, 189½, rested in one of the plush ground floor suites of the swank motel where the fight was staged for TV cameras and only 600 ringsiders, and griped, "Johnson might have slipped the first time, but I put him down once."

★ ★ ★

Folley was referring to the sixth round when he caught Johnson on the head with a solid right cross. Johnson dropped to one knee, then quickly leaped to his feet.

Notre Dame's assistant line coach Dick Stanfel coached under Irish mentor Joe Kuharich with the San Francisco Dons.

finest imported . . .
SKI-WEAR

Wide Selection
CHILDREN'S PANTS & PARKAS
All Moderately Priced

LADIES'
STRETCH PANTS
Coordinating Ski-Matic Colors
22.95

MEN'S STRETCH PANTS . . $24.95 up
Latest imports in high fashion, finest fit.

NYLON PARKAS . . as low as $11.95
Big selection of styles and colors.

OTHER PARKAS . . From $9.95



Complete **SKI OUTFIT**
★ AUSTRIAN SKIS
★ SAFETY BINDINGS
★ SKI POLES
★ IMPORTED SKI BOOTS
★ DAILY TOW TICKET
★ SKI LESSON
All for **59.95 up**

1693 S. Woodward
2 BLOCKS N. of 14 MILE RD.
MI 6-7474 Birmingham

Cass Avenue Brake Service
109 N. Cass Avenue
"Pontiac's Oldest Brake Service"
VACUUM BRAKE UNITS EXCHANGED
Hyrovacs Treadlevacs
Air Packs
Hand Valves Relay Valves
All Fittings
We Guarantee Our Work!
BEAR WHEEL ALIGNMENT

Quality from collar to cuff!
Citation *Worsteds*
tailored by **CLOTHCRAFT**



Two Trouser Suit

Someone once said "Fine quality is always the best bargain."
And never were these words more pointedly proven than in our Citation Worsteds.
From coat collar to trouser cuffs, they encompass all that a quality-minded man could want... fulsome fabrics, talented tailoring, today's (and tomorrow's) styling!
2 Trousers $69.95

YOU JUST CAN'T SAY "WONDERFUL" TOO MANY TIMES TO DESCRIBE OUR
wonderful, wonderful, wonderful
Worumbo Crossland topcoats
tailored by **SEASON SKIPPER**



This is America's topcoat that has no peer in the world... WORUMBO CROSSLAND!
The smooth-finish Venetian fabrics are woven entirely of virgin wool from Australian sheep. They are treated, through an exclusive process, to give them an unmatched silkiness and lustre. And they are then tailored by Season Skipper to give you a topcoat that would do credit to the costliest of custom tailors! They are well worth seeing—and wearing!
$59.50

McNally's
OPEN MONDAY & FRIDAY 'Til 9 P.M.
106 North Saginaw St.

Stop at the sign of the Smiling Tire

B.F.Goodrich TRAILMAKER Smileage



NOW PRICED LOWER costs no more than a regular "new-car" tire

B.F.Goodrich Trailmakers walk sure-footed up steep, snow-clogged grades, start and stop you quicker on icy streets. No other winter tread is wider than Trailmaker's oversize tread. That's Smileage! And Trailmakers run so quietly you'll have to remind yourself to take them off next spring. That's Smileage, too. Trailmakers now cost no more than the tires that come on new cars. Get two Trailmakers for $2 down at your B.F.Goodrich Smileage dealer listed here. Ask him to put two on your car now.

B.F.Goodrich Trailmakers
2 FOR $2 DOWN

★ INDICATES CREDIT TERMS AVAILABLE . . . CHOICE OF 30-DAY OR BUDGET. 9GA7A

Motor Mart Safety Center
FE 3-7845 — FE 3-7846
Store Hours: 8:30 A. M. to 6:00 P. M.
123 W. Montcalm St.

B. F. Goodrich Store
FE 2-0121
Store Hours: 8:30 A. M. to 5:30 P. M.
111 N. Perry at Corner Mt. Clemens

B.F.Goodrich *Smileage dealers*

Automobile racing has a father-son team now that Richard Petty, 22, has joined his father Lee Petty, 44, on the circuit.

the greatest yet

. . . from Pontiac!

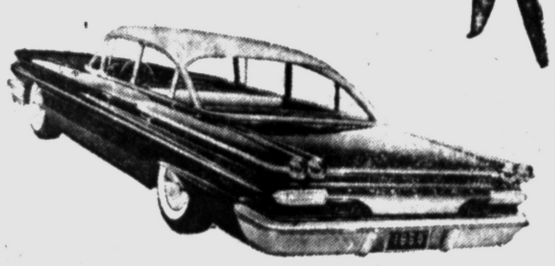

Come in Today and . . .

TEST DRIVE

THE 1960 PONTIAC

"We Drove the Others . . . Let Us Prove OURS IS THE BEST"

"Top Trade-in Allowance"

Pontiac Retail Store

63 Mt. Clemens St. FE 3-7117

SUNHEAT with SUNGARD gives TWO-WAY PROTECTION in every drop

SUNGARD . . .

1. Protects by keeping burner nozzles and filters clean, eliminates service calls due to oil.

2. Protects your storage tank by preventing formation of damaging rust and scale.

MADE BY THE MAKERS OF BLUE SUNOCO MOTOR FUELS

SUNHEAT FURNACE OIL

*Trademark of Sun Oil Co.

CHURCH'S, Inc.

107 S. SQUIRREL RD. UL 2-4000

'M' Swimmers to Appear at PNH

NCAA Champs Visit Pontiac for 'Festival'

Northern Pool Is Site of Swimming Program Next Tuesday

University of Michigan's National Collegiate Championship swimming team will be featured at a "Swim Festival" next Tuesday evening at the Pontiac Northern pool.

★ ★ ★

The program, sponsored by the Parent - Teacher - Student Association, will have all the top stars of Michigan's great 1958-59 squad which won the NCAA title in decisive fashion.

Dave Gillanders, native Oakland County swimmer from Royal Oak, is the national butterfly champion. The NCAA runnerup in this event is teammate Tony Tashnik of Detroit who also won the 200 yard medley event for the last two year.

Diving champion Dave Gerlack will demonstrate the dives which took him to the national title.

Northern's all-girl swim club, the "Catalina Girls," will put on a synchronized drill.

★ ★ ★

Ticket price is 50 cents for students and $1.00 for adults. They can be obtained from members of PNH swim team, at the school offices or at the school window next Tuesday night.

The U. of M. swim team under coach Gus Stager has won the NCAA title the past two years.

Shannon to Compete for Teacher's Trophy

DUNEDIN, Fla.—Tommy Shannon, of Orchard Lake (Mich.) Country Club, will compete with 32 other sectional teachers' trophy winners in the annual Professional Golfers Association Seniors' Tournament scheduled here Jan. 26-31.

The 72-hole tournament is for PGA members who are 50 or older. The purse is $15,000.



APPEAR HERE — These are some of the members of the NCAA champion University of Michigan swimming team who will appear next Tuesday at the Pontiac Northern pool in a Swim Festival. Dave Gillanders of Royal Oak (left) is the NCAA 200 yard butterfly stroke champion and Tony Tashnik of Detroit is two-time winner of the 200 yard medley. The Festival is being sponsored by the Parent-Teacher-Student Association.

Sunny Jim Wins Rare 1st-Half of Race Double

BALTIMORE (AP)—The dean of horse trainers, Sunny Jim Fitzsimmons, had the first half of a rare racing double home today.

The 84-year-old trainer for Mrs. H. C. Phipps' Wheatley Stable sent out High Bid yesterday to win the $20,000 added Gallorette Stakes at Pimlico.

On Saturday, he'll offer the same stable's Progressing as a contender in the $50,000 added Pimlico Futurity. If the 2-year-old colt comes through, it will be perhaps the first time known that a mother has had two offspring win a pair of stakes within three days at the same track.

4 Goals for LaForge

HERSHEY, Pa. (AP)—Claude LaForge, a winger, scored four goals Wednesday night, leading the Hershey Bears to an 8-2 victory over the Springfield Indians, American Hockey League leaders.

Teams Eye Playoffs Early

Chicago Trips Rangers

By The Associated Press

The National Hockey League season still is young. But already quite a battle is shaping up to see who can avoid meeting the all-powerful Montreal Canadiens in the Stanley Cup playoffs.

★ ★ ★

The playoffs setup calls for the pennant winners, and just about everybody has conceded that to the Canadiens, to meet the third place club in the first round with the second and fourth place teams tangling in the other series. The problem is to keep from finishing third.

★ ★ ★

Right now the Toronto Maple Leafs are making a desperate effort to get out of the third spot. They closed in on second place Detroit last night with a 3-2 victory. The victory left the Leafs trailing the Wings by two points.

★ ★ ★

In another battle to keep out of the cellar, the Chicago Black Hawks spoiled the coaching debut of Alf Pike by downing the New York Rangers 5-3 in a penalty-packed game. Although each has won the same number of games, three, the Rangers still hold fifth place by a point.

The Rangers fought hard to present Pike with a victory over Chicago, reducing the Hawks' lead to 3-2 on a third period goal by Andy Bathgate. But Bobby Hull and Red Hay then rapped in their second goals of the game to sink New York.

It was only the third victory in 18 games for the Black Hawks and their second over the equally hapless Rangers.

NHL STANDINGS
By The Associated Press

	W	L	T	Pts.	GF	GA
Montreal	12	2	4	28	65	35
Detroit	9	5	5	23	51	43
Toronto	8	4	5	21	43	38
Boston	8	9	1	17	63	70
New York	3	11	4	10	47	67
Chicago	3	12	3	9	40	56

MICHIGAN HIGH SCHOOL BASKETBALL RESULTS

Ironwood 67, Iron River 60
Munising 44, Marquette Baraga 39 (overtime)
Manistique 56, Escanaba Holy Name 37
Nahma 53, Perkins 40
Rapid River 61, Cooks 18

Games canceled by snow:
Doelle at Laurium Sacred Heart
Calumet at Lake Linden
Dollar Bay at Manse

Wisconsin, Wildcats Trail Saturday Foes Statistically

CHICAGO (AP) — If statistics showed on the scoreboard, Northwestern and Wisconsin would have the shudders for their showdown battles Saturday.

Last place Minnesota, Wisconsin's foe, has looked consistently better on paper than the Badgers during the season. The Gophers rank fourth in offense and fifth in defense, while Wisconsin is 8th in both, official Big Ten statistics showed today.

Illinois, Northwestern's opponent is No. 1 on defense, yielding only 9.8 points a game and an average of 184.5 yards. Northwestern ranks third in both offense and defense. Illinois is sixth in offense.

The Iowa Hawkeyes, who already have finished their conference campaign with a 3-3 mark, have cinched offensive honors. They lead in average points scored, 19.8; rushing yardage, 226.5; passing yardage, 125; number of plays, 70.7, and yards a play, 4.97.

Individual leaders include:

Rushing — Bob Jeter, Iowa, 443, and Mike Stock, Northwestern, 354; passing — Olen Tgeadway, Iowa, 63-111 for 663 yards and touchdown; Dean Look, Michigan State, 35-72 for 568 and 7 td's; total offense — Treadway, 637 (includes minus 26 rushing;, and Look, 597; scoring — Stock, 33 points; pass receiving — Don Norton, Iowa, 23 for 283 and 3 touchdowns; punting — Jim Bakken, Wisconsin, 28 for 39.2 average.

Reschedule Sugar's Fight With Pender

BOSTON (AP)—The Sugar Ray Robinson-Paul Pender title bout, originally set for Dec. 14, has been rescheduled for Jan. 22 in order to avoid television conflicts, promoter Sam Silverman said yesterday.

Silverman said he has secured a national television contract for $100,000 for the January date. Of that, Silverman said, Robinson will get $75,000 while he and Pender will split the rest.

Robinson, 38, is recognized as middleweight champion only in New York and Massachusetts. The National Boxing Assn. which controls boxing elsewhere, recognizes Gene Fullmer as the champion.

Pender, a part-time Brookline, Mass., fireman, is ranked seventh among the middleweights by the NBA.

MEN'S FLANNEL TROUSERS

Reg. $8.98 $5.00 WITH THIS COUPON

Pull-Over SWEATERS

Wool or Orlon

$2.98 With This Coupon

Johnnie Walker Style Center

86 N. SAGINAW Opp. Federal's

FE 2-7795

WINTER SPECIAL

HAWKINSON ALL-ROAD TREAD

(Re-Treads)

2 for Only $24.95

Plus Sale Tax & Recappable Casing. Black or Whitewall



SEE FOR YOURSELF WHY YOUR CAR STEERS HARD

FRONT-END ALIGNMENT "FREE INSPECTION"

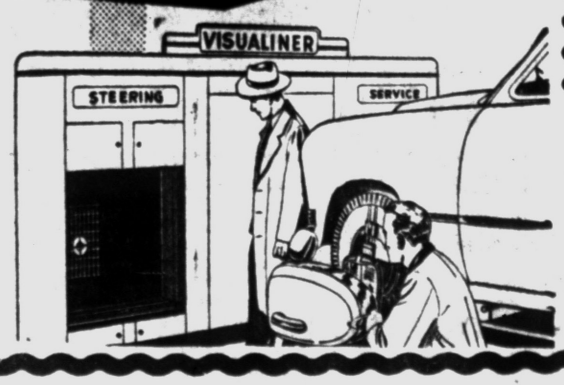

- Correct Caster and Camber
- Correct Toe-In and Toe-Out
- Balance 2 Front Wheels
- Complete Front-End Alignment

Complete $7.95

VISUALINER STEERING SERVICE MEANS EASIER STEERING

No Down Payment — Easy Terms — No Payments 'til 1960

ED WILLIAMS

451 S. SAGINAW ST. TIRE COMPANY FE 2-8303



SPECIAL NOTICE



NEIL WARD
Truck Manager

Matthews-Hargreaves Chevrolet

Your Volume Truck Dealer

HAS A COMPLETE LINE IN STOCK

Of All New

1960 Chevrolet TRUCKS

For Immediate Delivery

½ TON – ¾ TON – 1 TON
1½ TONS AND 2 TONS
PICKUPS – PANELS – CARRYALLS
CAB AND CHASSIS–STEP VANS

YOUR CHOICE OF EQUIPMENT AND COLORS . . . IMMEDIATE FINANCING!

Oakland County's Largest Chevrolet Dealer!

MATTHEWS CHEVROLET HARGREAVES

631 Oakland at Cass FE 5-4161

Syracuse Is Also No. 1 College Team in Every Statistic

By The Associated Press

Anyway you figure it, Syracuse is the No. 1 team in major college football.

The unbeaten, untied Orange, ranked first in The Associated Press weekly poll and headed for the Cotton Bowl, lead the nation in:

1. Total offense
2. Total defense
3. Rushing offense
4. Rushing defense
5. Scoring

Syracuse also is among the top 10 in three of the other four team categories listed in NCAA service bureau statistics released today. The only one in which the Orange fail to appear is punting—having kicked fewer times than any other team (24 in eight games for a 36.2-yard average).

Syracuse has given up an average of 98.8 yards a game to top the total defense list, and is No. 1 in rushing defense with a 36.8 yield. That works out to 1.2 yards for each rushing play and a little better than 2 yards a crack rushing and passing.

Louisiana State is the total offense runner-up, giving up 143.7 yards a game, with Southern California No. 2 in rushing defense, allowing 77.6. Southern Cal is the only other major team with a perfect record, matching Syracuse's 8-0 mark.

Alabama, Mississippi and Stanford claim the leads in the other statistic groupings. Alabama is No. 1 in pass defense (47.5) yards a game), Mississippi tops in scoring defense (2.3 points a game) and Stanford is first in passing offense (208.6 yards).

The Orange, whose leading total offense and rushing offense figures are 443.6 and 296.1, respectively, are eighth in scoring defense. They've allowed 6.4 point a game—while leading in scoring with a 38.5 average.

The University of Michigan ranks ninth in punting among major teams, averaging 40 yards for 42 punts in eight games.

★ ★ ★

Seventh-ranked Penn State is keeping grimly silent about football bowl talk—at least until after Saturday's game with Pitt.

"To tell the truth," said Pat Botula, captain and fullback of the Penn State club, "the boys have not talked to me about anything but the Pitt game. If there is a bowl fever in the air, it hasn't reached the football team."

Coach Rip Engle, overhearing the remark, added:

"I've already called this team panic-proof. So now I should probably add bowl-proof to the list."

Everyone tabbed end Carroll Dale "Mr. Danger" on Virginia Tech's football team before the season began. But they overlooked halfback Alger Pugh, who has teamed with his captain to bring Tech to the brink of a Southern Conference crown.

Tech, with a 6-3 overall record and 3-0 in the conference, meets Virginia Military 4-0-1 Saturday with the winner succeeding West Virginia for the title.

It was Pugh and Dale who last Saturday knocked the Mountaineers out of contention, handing them their first conference loss in 31 games with a 12-0 defeat.

Wisconsin Coach Milt Bruhn described his team as a "tired bunch" while the Badgers drilled against an expected aerial onslaught by Minnesota Saturday in one of the Big Ten's key games. In the other one, Illinois will platoon all except guard Bill Burrell and tackle Joe Rutgens against Northwestern.

★ ★ ★

Tackle Bob Lilly and guard Ray Pinion came out of Texas Christian's scrimmage yesterday with slight bruises in prepping for Saturday's key game with Rice. The Owls first string center Boyd King was listed as a doubtful participant.

Notre Dame will have halfback Angelo Dabiero, injured against Pitt, ready to relieve starter Bob Scarpitto, who is filling in for the injured Red Mack in Saturday's game at Iowa.

Hawks Add Farmhands

SAULT STE. MARIE, Ont. (AP)—The Chicago Black Hawks of the National Hockey League have taken over player-operation of the Sault Ste. Marie Thunderbirds of the Eastern League, it was annouced Wednesday.



AP Wirephoto

GOING COTTON PICKIN' — These are members of the Syracuse University football team who lead the nation as the number one team and also in most statistics. They will play in the Cotton Bowl. Rear row from left are guard Roger Davis, center Al Bemiller, center Dave Applehof, and tackle Maury Youmans. Front row from left are Bruce Hoag, team manager, fullback Jack Nochols, tackle Bob Yates and back Ger Schwedes.

California Vet Named Top Pro

Duino Will Receive High Golf Award Dec. 8

DUNEDIN, Fla. (AP)—Eddie Duino a caddie, caddiemaster, assistant pro and head professional in a 38-year career at the San Jose, Calif. Country Club Wednesday was named golf professional-of-the-year.

Announcement of Duino's selection came from Harold Sargent, president of the Professional Golfers Assn.

An anonymous committee selected the 50-year-old Duino from a group of 16 club pros for his all-around ability and contributions to golf.

He will receive the award during the PGA President's Dinner Dec. 8 at Clearwater, Fla. Art Wall Jr. of Pocono Manor, Pa., will receive the PGA golfer-of-the-year award at the same time.

Duino's entire career has been at the San Jose club. He started there as a caddie at the age of 12 and worked up to be a pro in June 1932.

He served four terms as a national vice president of the PGA and served as chairman of the organization's educational committee three years.

Duino was a member of the five-man faculty of the PGA business school for assistants at Clearwater during the past two winters.

Harry Pezzullo of Northbrook, Ill., was selected golf professional-of-the-year for 1958.

Bowling Green 11 Tops Small Schools

NEW YORK (UPI) — Bowling Green (Ohio) today replaced Delaware as the nation's No. 1 team in United Press International's small college football ratings and Middle Tennessee State took over third place behind Mississippi Southern.

Delaware, which suffered its first 1959 defeat last Saturday when it dropped a 30-8 decision to Bowling Green, slipped to fourth. Coach Doyt Perry's Bowling Green Falcons, third in last week's ratings, handed Delaware its worst licking score-wise since Bucknell ran up a 33-6 edge in 1951.

Philly AFL Verdict Today

PHILADELPHIA (AP) — Bob Carpenter, owner of baseball's Philadelphia Phillies, announces today whether he'll join the American Football League as the owner of the eighth and final team.

Last week at this time it was thought he would bring the franchise to Philadelphia, and it is still rumored he would like to.

★ ★ ★

Now, however, the expectation has been tempered by reports the AFL has decided it would be unwise to compete with the well-established Philadelphia Eagles of the National Football League.

★ ★ ★

Whatever Carpenter's decision, it will be announced at a noon (EST) press conference.

Harry Wismer, president of the New York franchise, said on Nov. 10 the final franchise would go to Philadelphia or Boston within 10 days.

Jordan Fights Nov. 28

SAO PAULO, Brazil (AP)—World welterweight champion Don Jordan of Los Angeles will meet Brazilian champ Fernando Barreto in a non-title 10-round bout here Nov. 28.

Lt. Gov. Race Victor

SALEM, N.H. (AP) — Lt. Gov. David Buckson of Delaware, who drives harness horses as a hobby, won his first race of the fall meet at Rockingham Park Wednesday night. Buckson scored with Master Scott in 2:09.2 in the sixth race. He paid $10.60.

2 LOW OVERHEAD LOCATIONS
BIG SAVINGS FOR YOU
IN LAKE ORION—2 LOCATIONS
Authorized Pontiac-Rambler Dealer
Russ Johnson Motors
Broadway Corner of Shadbolt — M-24 Corner of Shadbolt
MY 2-2871

Hot Spray UNDERCOATING
"Guaranteed for the life of your car." Protects your car from rust-out. Quiets your car-ride.
$14.95 Plus Tax
Pontiac Undercoating
136 S. Saginaw FE 4-5453

Schenley Distillers Co., N.Y.C. BLENDED WHISKY OF ELEGANCE, 86 Proof, 65% Grain Neutral Spirits
Elegance Makes the Difference


Enjoy Schenley RESERVE
The Whisky of Elegance
Clearly finer in the bottle...clearly finer to your taste
$2.65 Pint $4.20 Fifth

Gigantic Winter Tire Sale!
3-T SUBURBANITES by GOODYEAR
Never lower priced! $18.95
Size 6.70 x 15 blackwall tube-type plus tax and recappable tire
Also available in 13" size for new, compact cars
SAVE NOW ON SAFER TRACTION
The best winter tire ever offered at the lowest price ever offered! Get up to 51% more traction in snow . . . 17% in mud! Quieter riding on dry roads, too! See us now and save on safer winter driving!
Buy winter tires now—start payments in November!
BUY EARLY... WE'LL STORE THEM FREE... INSTALL THEM FREE
BITES THROUGH SNOW HUB-CAP DEEP
COME IN! GET A FREE GIANT ICE SCRAPER
ALL-WEATHER BATTERY by GOODYEAR
A POWER HOUSE of VALUE!
• More Power • Instant Starting • Longer Life • Budget Priced
6 VOLT $15.95 and your old battery
12 VOLT $19.95 and your old battery
Pay as little as $1.25 per week!
GOODYEAR SERVICE STORE
30 S. Cass FE 5-6123

J&R AUTO STORES
Mud-Snow TIRES
FULL 1-YEAR PRO-RATA GUARANTEE
—against all road hazards, against defects in material or workmanship under normal driving conditions—pro-rated on tread wear.
GOODYEAR "Suburbanite" Nu-Tread
12.88 6.70-15 or 7.50-14
No Fed. Tax! No Trade-in!
$2 DOWN PUTS A PAIR ON YOUR CAR
7.10-15 13.88 | 7.60-15 14.88
One of the finest winter traction "Nu-Tread" tires you can buy—anywhere! Grade "A" Selected casings—fully capped with grade "A" cold rubber Massive, deep, silent running cleats that'll pull you thru the toughest going in snow or mud!
6-Foot PLASTIC MAT 27 In. Wide! For 101 Uses in the home! Each 79¢
Protects rugs from tracked in dirt, snow, etc. Stays flat. Won't skid! Wipes clean with a cloth. Ideal for runners, draw liners, laundry floors, etc. Transparent—
TOYLAND OPEN NOW at J&R
—See This Big J&R Super-Value!—
DESK WRITER with PEG BOARD
Hours and hours of happy play time! Blackboard desk top opens to a big peg board. Complete with eraser, chalk pegs and a hammer. Sturdy aluminum tubing— 3.99 $4.95 Value
—Hundreds of Toys for Girls and Boys from TOTS to TEENS in J&R Toyland!
Your BEST BUY!
J&R "POWER PACKED" BATTERY
Only 30¢ GMC*
For CHEV. '40-54; For FORD all '40-53; For PLYM. '28-55; For Dodge 6, '33-55; For Mercury '47-53; For Nash '46-55; For Stude. '39-55 and others. 10.88 With Old Battery
Only 36¢ GMC* For Ford and Mercury 1954-55; Thunderbird 1955; Buick, Series 40, 1938-53; Pontiac, 1938-54; With Your Old Battery 12.88
Only 56¢ GMC* 12 VOLT—Guaranteed 2 Years Chev. '55-59; Plym. '56-59; Chrys., Dodge, DeSoto '56-59; Nash '56-59; Pontiac '55-59; Hudson '56-59; Stude. '46-59; Rambler '56-59; others. 13.88 With Old Battery
Only 58¢ GMC* Guaranteed 2½ Years—(3709)—For Ford 1956-59; Merc. 1956-59 (ex. TP Cruiser). With Old Battery.... 15.88
GUARANTEED 3 YEARS — The BATTERY with the Lowest GMC*
*Guaranteed Monthly Cost —your J&R Battery can't cost you more! It usually outlasts the guarantee for even a lower GMC than shown above—.
MUFFLERS
Expertly INSTALLED at low cost while you wait
SPECIAL this WEEK
For PONTIAC 1935-54 6 & V8 5.95
For BUICK 1949-53 6.95
For CHEV 1941-53 5.95
1954-57, 6 cyl..... 6.95
For FORD 1949-53..... 5.95
Mufflers for all Cars at J&R—Call at Store for Listing and Low Prices!
10% DISCOUNT on TAIL PIPES When Purchased with a replacement Muffler—
"TROPIC-AIRE" ELECTRIC HEATER With FAN BLOWER!
It's lightweight and portable—supplies "Instant" fast heat! Two-tone finish with safety front grille. 7.99 $9.95 Value!
Heats Any Room in Your Home—For Basement too!
CAULKING GUN
Trigger type—uses replaceable cartridge. $1.69 Value 1.19
CARTRIDGE New "Flow" Control. Ea. 37¢
New "IceRem" "Flaked"
Melts snow-ice fast—provides fast traction for car wheels.
10 Lb. Bag 1.69
"Super-Action" Melts it fast—no shoveling, etc.!
WEATHER STRIPPING Vinyl plastic won't crack or peel. For all purpose uses!
18 Ft. Roll 77¢
17" Felt Stripping..... 19¢
Door Bottom Stripping.. 29¢
STORM WINDOW 36"x72"—will fit snug and secure. Clear Heavy Plastic
1 Kit has strips and the tacks. 4 For 69¢
J&R AUTO STORES 115 NORTH SAGINAW ST.
PARK FREE REAR OF STORE

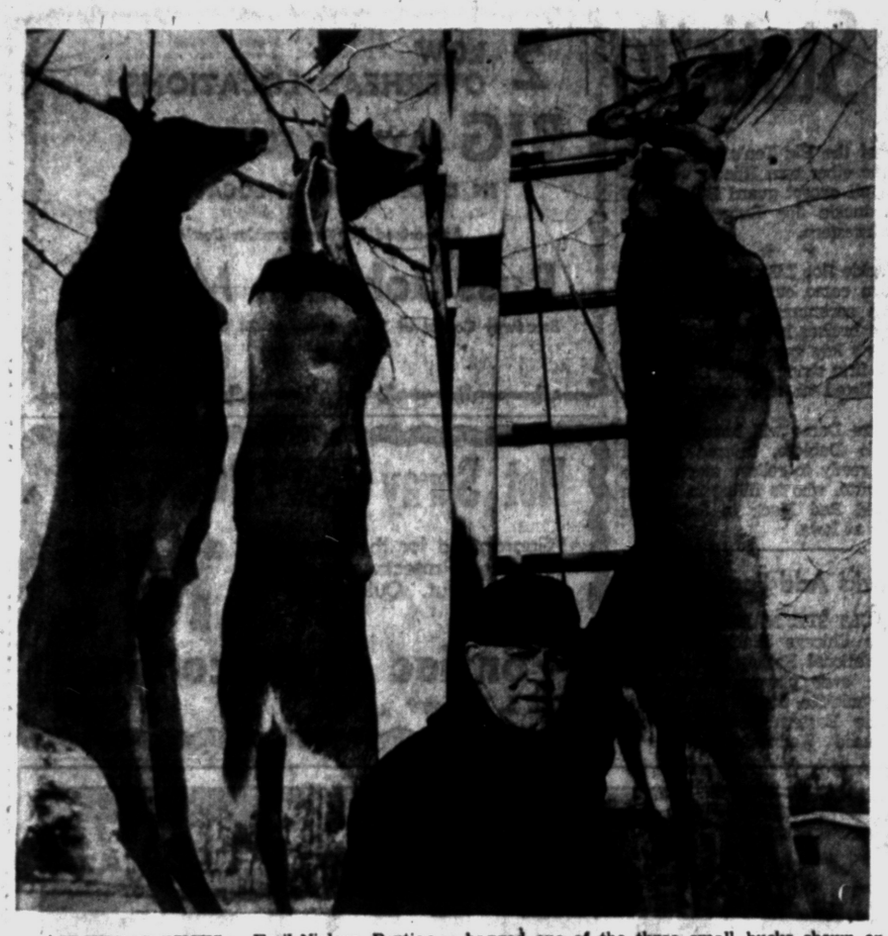

CROW-BAR BUCKS — Emil Nielsen, Pontiac area hunter at Crow-Bar Ranch near Curran, bagged one of the three small bucks shown on the club's "meat-pole."

Snead's 65 Lands U.S. in 3rd Place

Aussies Hold 7-Stroke Lead in Cup Match

66 by Leonard Keeps Canadian Golf Team in Runnerup Spot

MELBOURNE (AP) — America's Sam Snead, his putter blazing, came charging back with a 5 - under - par 65 today, but Australia clung to a 7 - stroke lead over Canada at the halfway point of the international Canada Cup golf competition. The United States moved into third place.

Stan Leonard, a weather-beaten little Canadian, almost matched Snead's performance with a sparkling 66 which sent him into a tie with Australia's Peter Thomson at 136 in the battle for individual honors. Snead was two shots back at 138.

★ ★ ★

Thomson, four-time British open champion, added a 69 to his first round 67 over the par 34-36 Royal Melbourne Club course. That, plus a second 70 by steady Kel Nagle kept the home forces in front with a total score of 276 in the 4-day 72-hole medal event.

Snead was little short of sensational as he bulled around the 6,853-yard layout with most of the gallery of 15,000 at his heels.

★ ★ ★

He canned five birdies in a stretch of seven holes. He one-putted 10 of the last 12 greens and came to the final hole needing only a par for a 64. Then he took his only bogey of the round, he missed a 2½-footer after a crashing drive down the middle of the fairway and a nice approach to the middle of the green.

Al Balding, Leonard's partner, nailed a birdie 3 on the final hole for a 73 which gave Canada a 36-hole overall total of 283.

★ ★ ★

The United States was third at 285 and certainly would have moved into stout contention if the roof had not fallen on Dr. Cary Middlecoff. The Memphis dentist took seven 5's on the last nine holes for a 6-over-par 42. He finished with a 75 and was completely dazed over his sudden collapse.

"I don't know what happened," Middlecoff said dejectedly. "I felt wonderful. I thought I was playing well, but everything just went wrong. It was a nightmare."

★ ★ ★

After the United States came Wales with 287 and South Africa with 291.

South Africa's Gary Player 3-putted the final hole for a 72 and his partner, Harold Henning, skied to a 75.

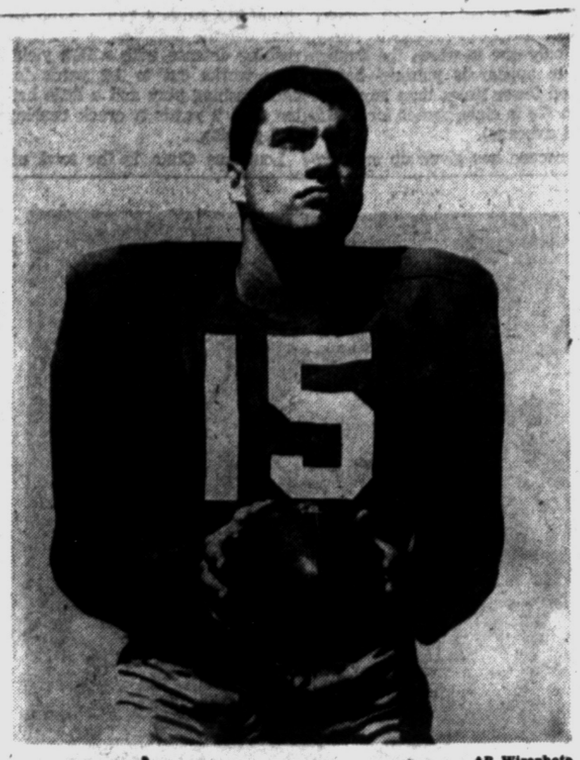

AP Wirephoto

MSU FOE — Michigan State will play a night football game Friday night in Miami, Fla., against the Hurricanes and the player the Spartans will have to watch is quarterback Fran Curci a talented passer. This is the season's finale for MSU which is still in contention for the Rose Bowl.

British Champion Wants World Shot

LONDON (AP)—Henry Cooper, firmly established as the British and Empire heavyweight boxing champion, is confident his next fight will be for the world championship.

★ ★ ★

"I shall not fight again until next August," he said Wednesday. "I'm going to sit back and wait for the big one. Already British promoters Jack Solomons and Harry Levene have talked to my manager, Jim Wicks, about the possibilities of a world title fight."

★ ★ ★

Cooper retained his British titles in a stirring match against Joe Erskine at Earl's Court Stadium Tuesday night, displaying a killer instinct rarely seen in a British heavyweight.

South Dakota Gridder Ends With 394 Points

KANSAS CITY (AP) — Garney Henley of Huron, (S.D.) college has finished his four-year collegiate football career with a scoring record of 394 points.

★ ★ ★

His 141 points this season almost assures him of the scoring title in the National Assn. of Intercollegiate Athletics, and left him only nine points shy of the NAIA record of 150 for a single season.

Jockey, Trainer Under Indefinite Suspension

SAN MATEO, Calif. (AP) — Jockey Merrill Faulkner and trainer De Wayne Branch are under indefinite suspension today for what Bay Meadows stewards term a "flagrant reversal of form" by Big Des, a 4-year-old gelding.

★ ★ ★

The stewards suspended Faulkner and Branch yesterday after considering the recent record of Big Des.

Eric Monti, 40, of Los Angeles played in only four pro golf tour events last year then won the Hesperia, Calif., open by four strokes.

Western Illinois Likely to Reject Football Playoff

MACOMB, Ill. (AP)—Unbeaten Western Illinois University has been invited to the four-team football playoffs of the National Assn. of Intercollegiate Athletics but acceptance is doubtful.

★ ★ ★

Last month the Illinois State Teachers College Board banned four teacher colleges in the state, including Western, from all post-season competition.

The eventual playoff winner will go to the Holiday Bowl in St. Petersburg, Fla.

26 Games for Cubs

CHICAGO (AP) — A 26-game spring exhibition baseball schedule which includes two games in Las Vegas, Nev., has been announced by the Chicago Cubs.

Boat Designer Eyes Speed Record

RENO, Nev. (UPI) — A church furniture manufacturer who also designs hydroplanes says his new jet-powered creation should easily break the world water-speed record.

Les Staudacher of Bay City, Mich., will begin testing the sleek, all-aluminum Tempo Alcoa at Pyramid Lake next week in preparation for his record try.

The present record of 260.235 m.p.h is held by Britain's Donald Campbell. Wind-tunnel tests of a Tempo Alcoa model indicate the Allison J-35 turbojet engine can push the boat at speeds up to 500 m.p.h.

"That's too hot for me," Staudacher says. "I'll be happy just to break the record a little bit."

In preliminary runs on rough water, he has had it up to 225.

★ ★ ★

Staudacher has designed 34 conventional hydroplanes, including Hawaii Kai which holds the world record of 187.627 m.p.h. for propellor-driven craft. But he says the jet job is entirely different from the standpoint of handling as well as power. It's somewhat like launching a rocket.

"At half throttle, the boat begins to move and it accelerates slowly until 80 m.p.h.," he says. "At that speed the boat 'jumps out of the water and zooms to 150 before I can get off the throttle. It takes six seconds to go from 100 m.p.h. to 200 m.p.h."

The ultimate speed is limited by several factors, including the human element.

★ ★ ★

"I never could open it up all the way because it would peak out at about 500 m.p.h." Staudacher says. "The thrust behind the boat would spin it out of control. There is no control over steering once the boat gets up to 150. When you reach that speed, you're going where you're headed."

From start to finish, the ride is "real rough." Staudacher uses a safety belt to keep from being thrown out.

"It bounces enough to throw the driver out," he says. "If anything happens, I'd rather stay with the boat, so I use the belt."

To slow down, he hits the fuel cutoff switch. He says it would take two and a half miles to stop if he merely decelerated.

Russian Cagers to Play Americans in U.S. Tour

NEW YORK (AP)—Russian men's and women's basketball squads will arrive next Monday for a series of games with star American amateur quintets.

The tour will open Nov. 26 at Madison Square Garden, and will take the Soviet cagers to Peoria, Ill.; Cleveland; Lawrence, Kan.; Denver and Seattle.

Five of the Russian men took part in the 1956 Olympic Games in Australia. Included is Yan Kruminish, the 7-foot-3, 320-pound giant who was rather inept in the Olympic competition but who is reported to have improved tremendously.

Writer Claims NBC Will Drop Friday Fights

NEW YORK (AP)—Sports columnist Jimmy Cannon of the New York Journal - American said Wednesday the National Broadcasting Co. will try to cancel its contract to televise the Friday night fights.

Cannon said he had learned that NBC will make the attempt at a meeting next Monday. The contract is with the Gillette Razor Co., sponsors of the fight program.

NBC Sports Director Tom Gallery was unavailable for comment but another spokesman said he knew nothing of any plans to cancel the contract, which was renewed less than a year ago for three years.

"The diminishing audience, disgusted by revelations of gangster-controlled fights promoted by the defunct International Boxing Club, is responsible for the network's concern," Cannon wrote.

U.S. Gains on Canada in Fair Jumping Event

TORONTO (AP) — The United States picked up five points Thursday to narrow Canada's lead in the international jumping events at the Royal Winter Fair.

★ ★ ★

Canada placed first bringing its total to 25 points. The United States is second with 18 points and Argentina follows with 14. Brazil is in fourth position with 6 and Mexico trails with 4.

Maj. Forrest Cook, business manager of athletics at the Air Force Academy, formerly held general manager's posts with baseball teams at St. Joseph, Mo., Columbia, Ga., and Allentown, Pa.

Syracuse Halts Celtics With 138-103 Walloping

By The Associated Press

All it takes is a record performance to make those Boston Celtics look human in the National Basketball Assn. this season.

They didn't lose until their seventh game, when they ran into Minneapolis and Elgin Baylor, who set a NBA record with 64 points for a 136-115 decision. Then the Celts clicked off five in a row before the Syracuse Nationals, bettering their own team record for field goals, whipped Boston 138-103 last night.

★ ★ ★

It was Boston's first defeat by an Eastern division team and left the Celts with only a 1½-game edge over idle Philadelphia in the East.

Detroit closed within a half-game of idle Western leader St. Louis by defeating Cincinnati 110-93, and the New York Knicks held off Minneapolis 106-105 after leading by 21.

Syracuse hit 19 of 31 field goal attempts in the first period and jumped to a 42-20 bulge. Dolph Schayes, who sank seven sets in the opening spurt, finished with 32 points while the Nats wound up with 58 field goals and tied their shooting percentage record of .527.

★ ★ ★

Sam Jones' 28 points led the Celts, who were out-rebounded 86-66. John Kerr of the Nats matched Bill Russell with 14 rebounds, a season low for the Boston big guy.

The Knicks, after losing five straight, now have won two in a row. Kenny Sears and Mike Farmer combined to hold Baylor to 20 points while Willie Naulls of the Knicks topped the scoring with 23. Laker Ed Fleming's two baskets in the closing seconds made it close.

BOSTON	G	F	T	SYRACUSE	G	F	T
Conley	6	0	12	Bianchi	3	4	10
Cousy	3	4	10	Cable	2	0	4
Guarala	1	1	3	Costello	6	4	16
Heinsohn	6	1	13	Dierking	1	0	2
K. Jones	10	8	28	Greer	6	0	12
S. Jones	10	8	28	Hopkins	7	4	18
Richter	6	2	14	Kerr	6	1	13
Russell	5	1	11	Schayes	14	4	32
Sharman	3	0	6	Selvy	4	2	10
				Yardley	9	3	21
Totals	42	19	223	Totals	58	22	138
Boston				20 30 24 29—103			
Syracuse				42 23 39 34—138			

GRAND OPENING
ONE OF America's Largest Brake Specialists!
NOW IN PONTIAC
BRAKES RELINED
FREE! LIFETIME BRAKE ADJUSTMENT
THAT'S RIGHT...WITH EVERY COMPLETE GOLD CREST BONDED BRAKES INSTALLATION YOU RECEIVE A WRITTEN WARRANTY WHICH STATES, YOU GET A "FREE" BRAKE ADJUSTMENT WHENEVER NECESSARY FOR THE LIFE OF THE BRAKES. NO CHARGE—NO FEE! PLAY IT SAFE!
IN ADDITION WRITTEN GUARANTEE Good for One Year or 20,000 Miles on LABOR and MATERIAL
ALL 4 WHEELS $9.95 All Other U. S. cars $9.95 and $12.95 NONE HIGHER!
FORD PLYM. CHEV.
INCLUDES ALL LABOR & MATERIAL
Ask for your "Get Acquainted" FREE GIFT!
DRIVE IN OR PHONE FOR APPT • FE 3-7936
GOLD CREST BRAKE SHOPS
973 ORCHARD LAKE ROAD corner Telegraph Rd. • Pontiac, Mich.
OPEN DAILY 8 A.M.–7 P.M. • SAT. 8 A.M.–6 P.M.

HAVING TRANSMISSION TROUBLE?
FREE ESTIMATE NO OBLIGATION
TRANSMISSION REPAIR ON EASY TERMS
Bring your transmission troubles to Jim for quick, dependable service. You are under no obligation —and of course Jim will diagnose your case and give you a free estimate
Jim's Transmission
49 N. Parke FE 5-4987

BOOTS FOR COLD WEATHER
MEN'S Fleece Lined BOOTS $12.95
Boys' Sizes to 6 $8.99
Sizes 7 to 13
Rubbers for Entire Family
Men's Warm Boots
Ideal for Football Games
$10.95 Fleece Lined
Open Monday and Friday 'til 9 P.M.
R&H SHOES for THE ENTIRE FAMILY
73 NORTH SAGINAW STREET

Our Ski Shop Is Now Open
Ladies' Pants $9.95–$29.95
Men's Pants $10.95–$33.95
Parkas $7.95–$24.95
Imported Sweaters $11.95–$23.59
Boots $9.50–$33.95
Skis $6.95–$67.50
Cubco Bindings $14.95
SKI RENTAL
THE SPORT SHOP
16 S. CASS AVE.

SEE THE NEW 1960 RAMBLERS
R & C Motor Sales
8145 Commerce Rd., Corner of Union Lake Road — EM 3-4155

PRICES SLASHED
on new Firestone Town & Country Tires
Get Our New Low Price On Your Size Today!
BUY NOW AND SAVE
Guaranteed to Go Through Ice, Mud or Snow or We PAY THE TOW!
SAVE UP TO 10.55 Per Tire Depending on Size
Muffler Safe for closed window Driving?
Closed windows capture poisonous fumes from leaky exhaust systems.
BEAT INSIDE RUST... INSIDE ...where it starts
Faulty Mufflers Can Be Killers!
Firestone mufflers feature premium rust-resistant steel inside and out, complete inside drainage and insulated walls to stop inside rust before it starts.
8.88 and up
Built To Give 3 Times Longer Muffler Life
Firestone STORES
146 W. HURON FE 2-9251

Hollywood Headlines:

Ed Wynn Isn't Really 73 – in His Mind He's Only 57

By BOB THOMAS
AP MOVIE-TV Writer

HOLLYWOOD (AP) — Ed Wynn had a birthday last week. The records show he is 73. He says he is 57.

In a way, both figures are correct. The reasoning behind this helps explain why Ed is enjoying one of show business's busiest careers at an age when many men are doddering around in retirement.

"Legally, I am 73; mentally, I am 57," he said with utter seriousness. "I know it sounds crazy, but it works!

★ ★ ★

"It started when I was doing my first dramatic role, in 'The Great Man.' I came on the set and everyone kept treating me like an old relic. They kept shoving chairs under me and asking me if I was all right.

"I got mad. I decided that I would not be treated like an old man. I would pick another time for my birthday, an occasion that was both joyful and important."

The date he picked was the most significant in his life: Aug. 8, 1902, the day he first stepped onto a stage.

★ ★ ★

"I actually think I am 57 years old," he said. "The self-hypnosis has worked. Of course, I'm not going to do anything foolish. I wouldn't go out with 18-year-old girls, as I might have when I was really 57.

"I know I'm not 57 in my body, but I think I am 57 up here (tapping his head). How else would I be able to do calisthenics like this every morning? (he touched his fingers to the floor.) How else could I be reading three scripts at one time? How else could I pursue my ambition to be a really good dramatic actor? I wouldn't have the nerve if I thought I was 73."

★ ★ ★

Ed has even gone to the extent of giving a birthday party for himself on Aug. 8. He was slightly annoyed when son Keenan showed up on the "Cinderfella" set with a birthday cake last week. Ed himself made no observance of his actual natal day.

Recently Ed took a physical exam required for films to get cast insurance. When asked his age, he explained his theory. Later, the doctor said he passed the test with flying colors and added, "You're in fine shape for a man of 57."

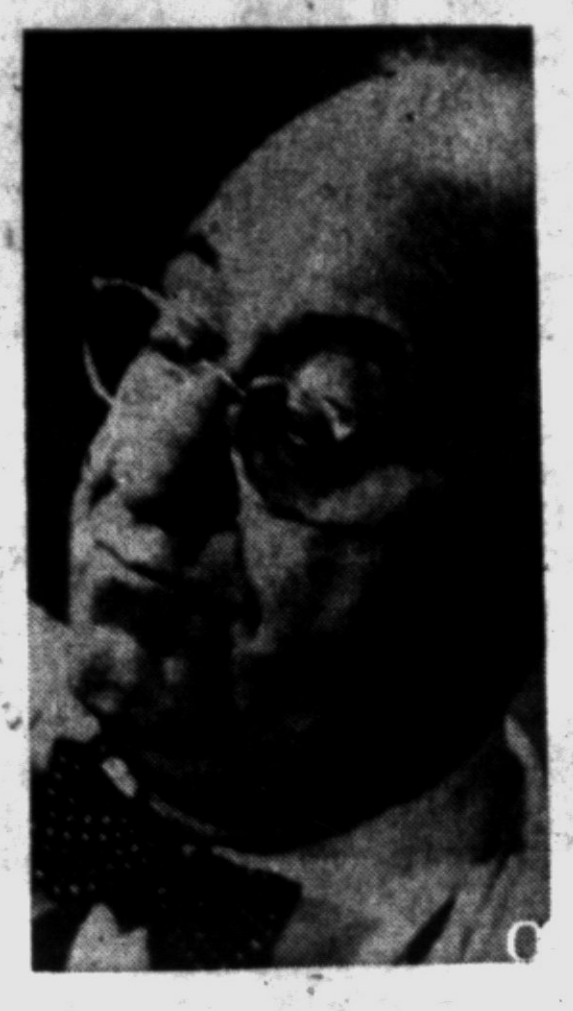

ED WYNN

Russia Exudes Summit Cheer

Apparently Seeking to Pressure West Into a Few Concessions

WASHINGTON (AP)—The Soviet Union is taking a far more optimistic line than the United States about the results to be expected from the forthcoming East-West summit conference.

The purpose apparently is to put pressure on the Western powers to make concessions to Moscow to avoid disappointing world public opinion.

★ ★ ★

But the Soviet propaganda also seems to reflect some official hope in Moscow that the summit meeting actually will succeed in producing agreements on specific issues at the heart of the East-West conflict. There is little if any such hope in Washington at present.

Tass news agency reported from Moscow Wednesday night that Soviet leaders feel East-West summit talks will work out a peace treaty with Germany.

★ ★ ★

While American officials agree that this is one of the critical problems in East-West relations, they see no prospect at all of agreement on a German peace settlement for many years. Indeed, there is more pessimism than hope here about reaching even a temporary understanding with Soviet Premier Nikita Khrushchev on the future of divided Berlin.

Hawaiian Volcano Continues Spouting

HONOLULU (AP)—Kilauea volcano continued today to blow molten lava and white-hot rock up to 1,100 feet into the air.

For the sixth straight day, the drizzling skies over the big Island of Hawaii were illuminated by the glow of bright orange and crimson lava flow.

Scientists continued to say there was no danger the take of molten rock would overflow the huge crater, which is a mile long and a mile wide.

Brando, Ex-Wife in Knock-Down, Drag-Out Battle

SANTA MONICA, Calif. (AP)—Actor Marlon Brando says his ex-wife threatened him with a butcher knife and threw a tricycle at him. She says he beat her, threw her to the floor and terrorized her.

Both say the hair-pulling and spanking bouts were the other's fault.

A judge read details of their violent battles Wednesday, then clamped new rules on Brando's visits to their baby son.

★ ★ ★

Eighteen - month - old Christian Devi is the center of the turmoil.

Judge Mervyn A. Aggeler ordered Anna Kashfi to stay out of Brando's sight when he goes to see the baby.

The privacy-loving actor and India-born Miss Kashfi made their troubles public through documents filed in superior court.

★ ★ ★

Their dispute is over Brando's right to visit the child. She was given custody under terms of their April divorce, along with half a million dollars.

Asks Protection for Merchants

Donaldson Seeks Ban on 'Fly-by-Night' Yule Time Invaders

Commissioner William W. Donaldson has called on the city to erect barriers protecting local merchants from inroads by outsiders during the Christmas season.

★ ★ ★

Donaldson asked for provisions making it difficult for what he called "fly-by-night" merchants to set up shop here temporarily during the heavy December retail sales period.

"These outsiders have a practice of coming into Pontiac a few days before Christmas and doing a quick and lucrative business.

"They pull out before Dec. 31 and avoid paying any property taxes," Donaldson said.

COMPETITION UNFAIR

Such competition, Donaldson believed, is unfair to established retailers who pay yearly taxes and count on good business at Christmas time.

"It's unfair to let outsiders skim the cream of the Christmas business," he said.

Donaldson called on City Attorney William A. Ewart to draft an ordinance setting up restrictions against the transient Christmas retailers.

★ ★ ★

The commissioner suggested as a weapon occupancy permits which the city could grant to or withhold from retailers who are without long-term leases on the stores they occupy.

Hamtramck has an ordinance based on occupancy permits, Donaldson said. He asked Ewart to study it.

Water Meters Need Shielding

City Residents Urged to Use Caution After 8 Counters Freeze Up

Cold weather and unprotected water meters don't mix, warned Joseph W. Gable, city water superintendent, today.

★ ★ ★

There were at least eight water meters damaged in the city during the cold wave earlier this week, Gable said.

Gable yesterday inspected a flooded Pontiac basement, inundated when water poured out of a damaged meter.

The damage occurred, he said, because a basement window was left open while the occupants were away.

VALVE BLOWS OUT

"The water in the meter froze during the cold spell."

There is a safety device in Pontiac meters which generally assures they won't crack under the pressure of ice. Instead, a safety valve on the bottom of the meter blows out.

Occasionally, as in yesterday's case, water comes out, too, causing damage to the basement and any possessions there.

Whether the valve breaks or the meter itself cracks under pressure, the householder has to pay the repair bill or go without water.

Gable urged caution on the part of householders. "Almost all the trouble is caused by open basement windows which let the cold in," he said.

New U.S. Cabinet Space Department?

WASHINGTON (UPI)—A space law expert proposed today a new cabinet department of space to end the "overlapping, duplicative, cumbersome, fragmented" bureaucracy hampering U.S. space efforts.

Ralph E. Becker, a member of the American Bar Assn.'s committee on outer space law, said this country was "trailing badly" in the space race with Russia because of the "overburdened labyrinth" of space agencies.

In a speech prepared for the American Rocket Society's 14th annual meeting, he suggested for the new secretary of space: Charles H. Percey, president of Bell and Howell and chairman of the GOP committee on long range party policy; Henry C. Alexander, New York City lawyer and banker, or George Romney, president of American Motors.

What Are Those Egrets Seeking So Far North?

CAPE MAY, N. J. (AP) — A team of naturalists wants to study a new type of New Jersey commuter—a bird from North Africa that suddenly turned up here.

The bird is the cattle egret, a type that forsakes water for the company of cattle. It feeds on insects stirred up by the cattle. Birdwatchers say they would like to find out how the cattle egrets got this far north.

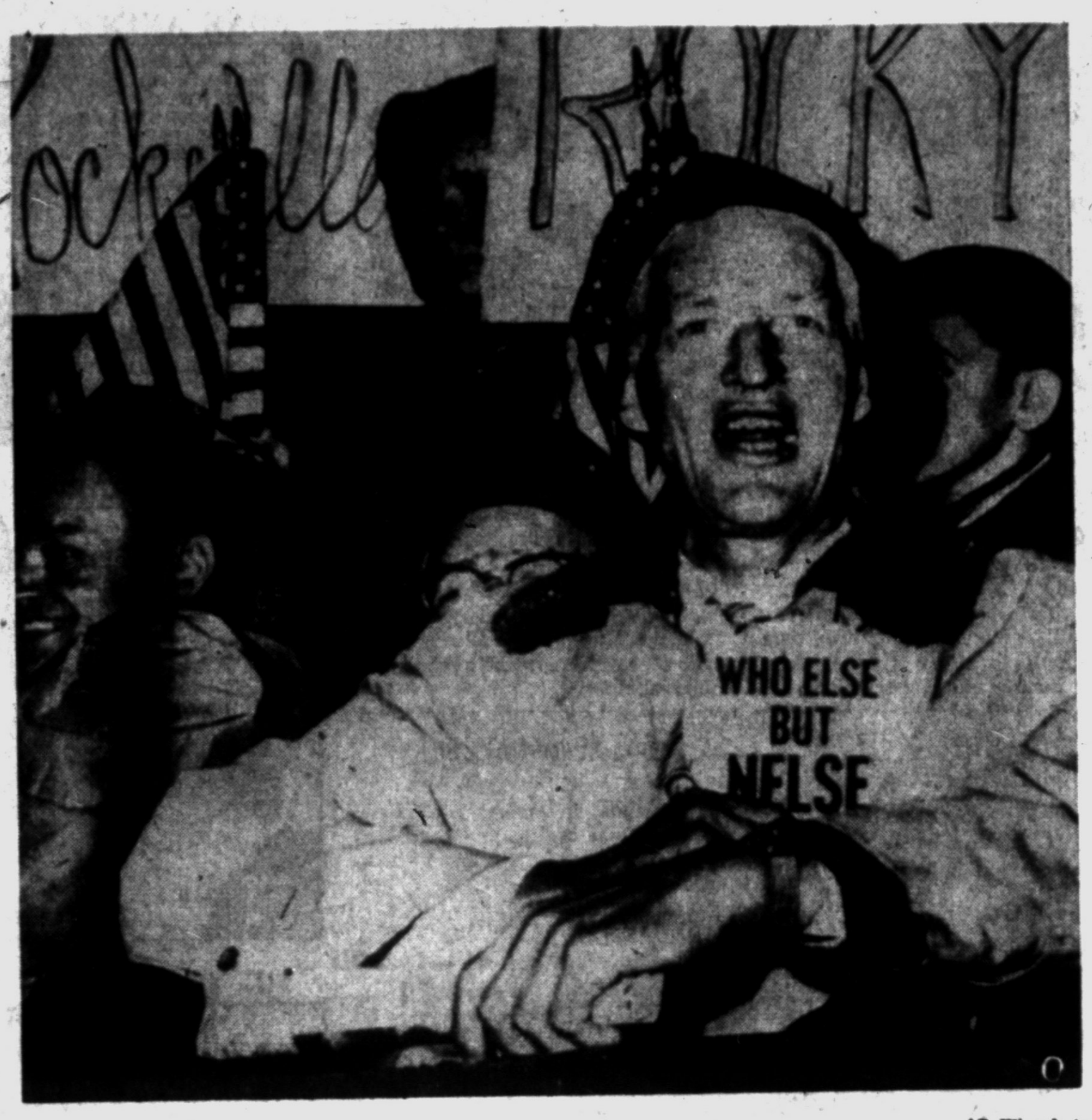

AP Wirephoto

SALTONSTALL LEADS — William G. Saltonstall, a cousin of the Massachusetts senator, leads what was billed as first rally in the nation boosting Gov. Nelson A. Rockefeller of New York for the 1960 Republican presidential nomination. Saltonstall, headmaster of Exeter Academy, is chairman of the New Hampshire 'For Rockefeller Committee.' At left is John Sloan Dickey, president of Dartmouth College here at Hanover, N. H., and a Rockefeller supporter. New Hampshire holds first presidential primary in the nation next March.

Proprietor Boots Beat 'Artists'

ANN ARBOR (AP) — A beatnik hangout that serves as a gallery for advance-guard modern art began closing down here only a few days after its opening.

★ ★ ★

The proprietor asked the artists to move out and take their creations with them after he saw what had happened to the two-room, second-floor apartment he rented last spring.

William Skinner, who manages the building on lease, said he first learned of the gallery's existence when he wandered into the apartment with some of the 300 persons who attended the opening last Sunday.

"I'll agree its art. I'm very fond of art," he said. "But I think it has to be shown in the right place. Up there I don't believe is the right place."

STARTLED? WHY NOT

If Skinner was slightly startled when he found the apartment turned into a modern art gallery called the "Gap," he couldn't be blamed.

★ ★ ★

The floors were bared and painted jet black and the walls and ceiling were covered with white paint.

Abstract paintings hung from every wall, while pottery and sculpture of contoured lines were set on the floor or on shelves.

★ ★ ★

"I had no idea it was going to be turned into an art gallery," Skinner said. "If I had known, I wouldn't have let them go ahead."

Skinner, who owns and operates a tavern below the fledgling art center, said "I've got a business to run and I can't have people running in and out of here and up there to look at art.

"Why, they had brandy in the coffee they were serving Sunday. What would that do to my business if it went on very long?" he asked.

The Pennsylvania turnpike links Philadelphia and the Ohio border, a distance of about 327 miles, and was built for about $211 million.

Harvard, Yale Rejecting Federal Aid Over Oath

CAMBRIDGE, Mass. (UPI) — Harvard and Yale universities announced Tuesday night they were withdrawing from the federal student loan program because of the loyalty oath required of participating students.

Harvard President Nathan M. Pusey, who called the required affidavit of disbelief "misguided," said the university was relinquishing $357,873 allocated by the federal government for needy students attending Harvard.

A spokesman for Yale at New Haven, Conn., said the university would give up $50,000 remaining from its allocation of $200,000.

Yale President A. Whitney Griswold, who termed the loyalty oath a "negative attitude," said he had ordered all university offices dealing in allocation of such federal funds to "make no further commitments to students for loans from funds allocated to Yale for 1959-60."

Both Pusey and Griswold said their universities had accepted the funds in the belief that the last session of Congress would "remove the objectionable requirement" from the National Defense Act, under which the funds are allocated. A bill which would have accomplished this was defeated in Congress.

Griswold, in a letter to Arthur S. Flemming, secretary of health, education and welfare, said the loyalty affidavit "partakes of the nature of the oppressive religious and political test oaths of history which were used as a means of exercising control over the educational process by church and state."

Pusey, who also announced Harvard's withdrawal in a letter to Flemming, termed the affidavit "misguided, ineffective and futile." However, Pusey made it clear that Harvard would rejoin the program if the affidavit is eliminated.

The affidavit requires a loan recipient to swear he neither believes in nor supports "any organization that believes in or teaches the overthrow of the United States government by force or violence or by any illegal or unconstitutional means."

Muskegon Safety Boss Quits Over Budget Slash

MUSKEGON (UPI)—Louis A. Meisch, Muskegon County safety director for the past five years, has resigned his post in a protest over a slash in the department's 1960 budget.

Meisch said yesterday afternoon he has "packed his bags" and is leaving for California next week, despite pleas from members of his committee to stay on and fight for an increase of the recommended budget.

Mikoyan Starts Calls in Mexico

Visits Manuel Tello but Avoids Any Trade Talk Temporarily

MEXICO CITY (AP)—If Anastas I. Mikoyan came to Mexico to increase Soviet-Mexican trade, he is beginning with the soft sell.

The Soviet first deputy premier, his government's top foreign business promoter, ignored the subject in his initial call Wednesday night on Foreign Minister Manuel Tello.

Tello told newsmen Mikoyan "explained to me fully his government's policy regarding various subjects such as disarmament and colonialism." He said they also discussed the cultural value of the ballet, "but the subject of trade absolutely was not discussed."

Mikoyan officially came to Mexico City to open a Soviet trade and scientific exhibit Saturday. But there has been widespread suspicion that his real purpose was to advance the Kremlin's economic penetration into Latin America.

Doors Open 10:45 A.M.
EAGLE THEATER
W. C. SMITH CIRCUIT
NOW Thru SAT.
FRANK SINATRA · EDWARD G. ROBINSON · ELEANOR PARKER
CAROLYN JONES · THELMA RITTER · KEENAN WYNN
FRANK CAPRA'S "A HOLE IN THE HEAD"
and introducing EDDIE HODGES (The Wonder Boy of "The Music Man")
CINEMASCOPE COLOR by DeLuxe Released thru UNITED ARTISTS
PLUS
MARK STEVENS in GUN FEVER
Released thru UNITED ARTISTS

NOW! at 7:00 & 10:40
HURON THEATER
NOW! at 8:40
SAL MINEO · CHRISTINE CARERE · BARRY COE · BARBARA EDEN
GARY CROSBY · TERRY MOORE · JIM BACKUS · JESSIE ROYCE LANDIS
a Private's Affair
IT'S THE BIG PARADE OF YOUTH, LOVE AND LAUGHTER!
COLOR BY DE LUXE CINEMASCOPE STEREOPHONIC SOUND
Produced by DAVID WEISBART · Directed by RAOUL WALSH · Screenplay by WINSTON MILLER
Come sundown.. comes sudden death...in a town called WARLOCK
RICHARD WIDMARK · HENRY FONDA
ANTHONY QUINN · DOROTHY MALONE
DOLORES MICHAELS
WARLOCK
Produced and Directed by EDWARD DMYTRYK
Screenplay by ROBERT ALAN AURTHUR
CINEMASCOPE COLOR by DE LUXE STEREOPHONIC SOUND

OPEN 10:45
Strand
At 11 - 2:40 6:25 - 10:05
HELD OVER! TODAY and FRIDAY!
CECIL B. DeMILLE'S SAMSON AND DELILAH
THE STAGGERING STORY OF STRENGTH... AND SEDUCTION!
His feats of strength... his betrayal by the daughter of Hell... have been recorded in the great Book we all live by!
SEE the most awesome moment in history—when Samson pulls down the huge pagan temple!
HEDY LAMARR · VICTOR MATURE · GEORGE SANDERS · ANGELA LANSBURY · HENRY WILCOXON
TECHNICOLOR
Plus: History's Greatest Romantic Adventure!
KIRK DOUGLAS · SILVANA MANGANO in ULYSSES
COLOR BY TECHNICOLOR
– Starts SATURDAY! –
It's the great-to-be-alive motion picture with the FABULOUS FABIAN and that "BLUE DENIM" Girl! In CinemaScope and deluxe color!
Hear FABIAN sing "Hound Dog Man" "I'm Growin' Up" "Single" "This Friendly World" "Pretty Little Girl"
JERRY WALD'S PRODUCTION OF HOUND DOG MAN
STARRING FABIAN · CAROL LYNLEY
STUART WHITMAN · ARTHUR O'CONNELL · DODIE STEVENS
PLUS! WALT DISNEY'S "THE EYES OF OUTER SPACE"

Oakland
OPEN 12:45
NOW! thru SATURDAY
At 1:00 - 3:13 - 5.16 - 7.29 - 9:45
THE FEMALE JUNGLE EXPOSED...
The story of the girls who know how to get everything except a wedding ring on their finger!
20th Century-Fox presents
JERRY WALD'S production of "THE BEST OF EVERYTHING"
CINEMASCOPE COLOR by DE LUXE
HOPE LANGE · STEPHEN BOYD · SUZY PARKER · MARTHA HYER · DIANE BAKER · BRIAN AHERNE · ROBERT EVANS
AND LOUIS JOURDAN AS DAVID SAVAGE
JOAN CRAWFORD AS AMANDA FARROW
STARTING SUNDAY "THE DIARY OF ANNE FRANK"

Now KEEGO
HERCULES
EASTMAN COLOR by Pathé in DYALISCOPE
"THE MIRACLE OF THE HILLS"
starring REX REASON · NAN LESLIE · BETTY LOU GERSON
An Associated Producers, Inc. Production Released by 20th Century-Fox

FISH & CHIPS Every Friday 85c
COUPON INTRODUCTORY OFFER Worth 25c ON ANY PIZZA Good Thru Nov. 25th, 1959
SHRIMP $1.50
CLOVER LEAF INN
FINE FOOD AND LIQUORS
1967 CASS LAKE RD., KEEGO HARBOR FE 5-9932

Valuable Coupon
Try Our Delicious Northwoods PASTIES
Freshly Baked to Perfection
Carry Out, If You Wish
6 for $3.00 With This Coupon
We Also Have Delicious Pizzas
TOMAHAWK RESTAURANT
Auburn at Opdyke Phone FE 2-7014

LAST TIMES TONIGHT
OPEN 6:30 P.M. STARTS 7:00 P.M.
PONTIAC DRIVE-IN THEATER
2435 Dixie Hwy. FE 5-4500
"That Kind Of Woman" Starring SOPHIA LOREN · TAB HUNTER
BURT LANCASTER · LIZABETH SCOTT · JOHN HODIAK in Hal Wallis' production Desert Fury TECHNICOLOR
TOMORROW — FIRST RUN!
FROM THE SUSPENSE-LOADED SATURDAY EVENING POST SERIAL!
The Rank Organization Presents FLOODS OF FEAR Starring HOWARD KEEL ANNE HEYWOOD with CYRIL CUSACK
A UNIVERSAL-INTERNATIONAL RELEASE
Greed — Lust — Hate!
GUNSMOKE IN TUCSON CinemaScope COLOR
MARK STEVENS
AN ALLIED ARTISTS PICTURE
PLUS "MISSILE TO THE MOON"
Summer Comfort IN-CAR HEATERS No Extra Charge

Labor Changes Permit NLRB Balloting

Replaced Strikers Now Can Vote

(Editor's Note: This is the last of four dispatches by the general counsel of the National Labor Relations Board explaining the new labor reform law. This dispatch deals with votes for economic strikers and so-called hot cargo exemptions.)

By STUART ROTHMAN
General Counsel, NLRB

WASHINGTON (UPI) — A far-reaching effect on labor-management relations may result from the new Taft-Hartley amendment which permits employes out on a strike for wages or other economic aims to vote in NLRB representation elections even though other employes have been hired for their jobs.

This right to vote for economic strikers is the fruit of a campaign begun by President Eisenhower in 1953.

★ ★ ★

Under the law before the Taft-Hartley Act of 1947, replaced economic strikers as well as the employes replacing them were allowed to vote in board elections.

The Taft-Hartley law prohibited replaced strikers from voting.

Unions had condemned this as a "strike-breaking" provision and President Eisenhower agreed it should be changed.

Congress in the new amendments gave replaced strikers the statutory right to vote. They may vote in any NLRB representation election held within 12 months after the start of the strike.

Their right to vote is subject to "such regulations as the board shall find consistent with the purposes and provisions" of the law.

Under this, the board may well conclude that strikers who engage in serious misconduct during the strike should still be barred from voting.

The law has always permitted an employer to discharge a striker for such misconduct.

The other major changes made in the Taft-Hartley act by new amendments which I have not discussed are:

1. The building industry exemption from the "hot cargo" ban to permit employers and unions in this industry to make agreements restricting "contract or subcontracting of work to be done at the site" of the construction or repair. However, it appears that building trades unions cannot strike to enforce such agreements.

2. The provision permitting the building industry to make agreements which set up union-operated hiring halls and require employes to join the union within seven days after they go to work. This section also legalizes union contracts in this industry made before any employes are hired.

3. The clothing and apparel industry exemption from the "hot cargo" and secondary boycott bans as to contracts governing the subcontracting of work.

★ ★ ★

Under this provision, unions in the clothing industry may make agreements requiring that work contracted out go to firms with which the union has contracts.

This exemption, however, is limited to situations where the subcontractor is "working on the goods or premises of the jobber or manufacturer or performing parts of an integrated process of production." The clothing unions may strike to enforce such agreements.

Uncertainty has already arisen over the building trades exemption. After adoption of the law, one of the Senate members of the conference committee of Congress which drafted the new amendments said that this exemption was meant to apply to any work that "could be" done at the construction site.

A House member of the conference committee immediately rose to differ, declaring that it applied only to work "actually done" at the site.

These differing interpretations make a big difference as to what kind of agreements unions and employers in the building industry can lawfully make.

★ ★ ★

But from this point, the issue goes to the general counsel, the five-member National Labor Relations Board, and ultimately perhaps to the top federal courts.

We now have the ball, and we shall all try to carry it to the goal Congress meant.

Clark Smiles on 'Bandstand'

Thanks Youth Group but Says Nothing More About DJ Probe

PHILADELPHIA (AP) — Dick Clark, the nation's leading television disc jockey, used his "American Bandstand" show Wednesday for his first public reply to a congressional investigation of his profession.

"People have called me, said wonderful things," declared Clark, smiling slightly as he talked to the teen-agers gathered in the WFIL-TV studio. They gave him a big hand. He then thanked his friends for their "kind words and encouragement" but made no other comment.

★ ★ ★

Clark spent nearly an hour Wednesday night talking to an investigator from a House subcommittee.

★ ★ ★

Then the investigator was joined by another and the two left the studio, decling comment, not saying where they were going. It was their third talk with Clark since Tuesday night.

The subcommittee is investigating alleged payoffs to disc jockeys to play and promote records. The investigators—Charles Houze, a staff attorney, and James Kelly, a staff investigator—were sent here Tuesday.

They came after it was announced that Clark was told to either give up his business interests or his television programs.

The order came from ABC—under a new policy—the network said, and Clark elected to give up his outside interests, a record company and three music publishing companies.

State Police Stopping Thurm Heater Sales

SAULT STE. MARIE (UPI) — State Police manning road blocks at the Mackinac Bridge have discovered at least two trailers equipped with gas heaters of a type which health officials said have caused the deaths of five persons in the past two months.

★ ★ ★

The road blocks were set up yesterday after the State Health Department sent out an "urgent warning" against the use of the Thurm heater which uses bottled gas.

Two Michigan deer hunters and three women have been asphyxiated by gas fumes in trailers equipped with the heaters.

State Police also were ordered to check camping grounds and trailer camps in their search for the heaters.

★ ★ ★

The State Health Department said any trailers equipped with a Thurm heater should be returned to dealers for replacement.

Dentistry Studies Pay Unexpected Dividend

RIVERTON, Wyo. (UPI) — Rodger Mielke really took this do-it-yourself business seriously.

While in dental college Mielke learned a lot about working with gold and silver. So when he married Jackie Quine recently, he designed and made both the engagement ring and two wedding rings used in the ceremony.

THE GIRLS — By Franklin Folger

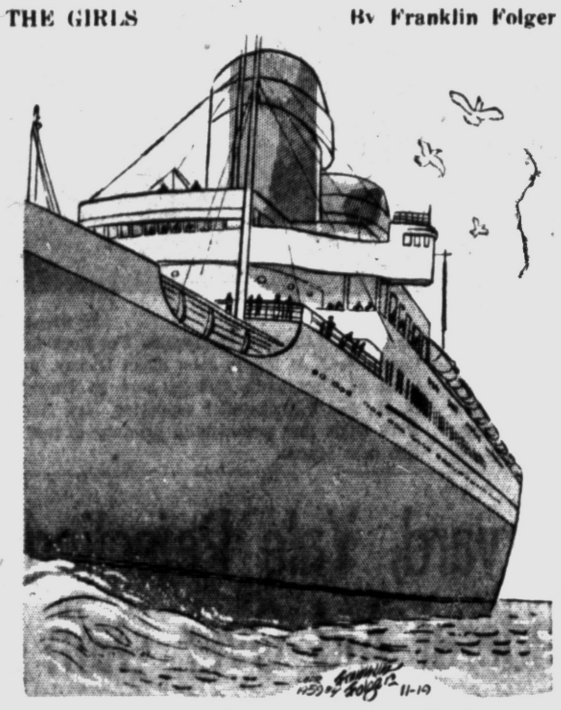

"Mother, when do we start getting smaller?"

BOARDING HOUSE



OUT OUR WAY



ADAM AMES — By Lou Fine



BOOTS AND HER BUDDIES — By Edgar Martin



THE BERRYS — By Carl Grubert



DIXIE DUGAN — By McEvoy and Strieber



ALLEY OOP — By V. T. Hamlin

CAPTAIN EASY — By Leslie Turner



NANCY — By Ernie Bushmiller



MORTY MEEKLE — By Dick Cavalli

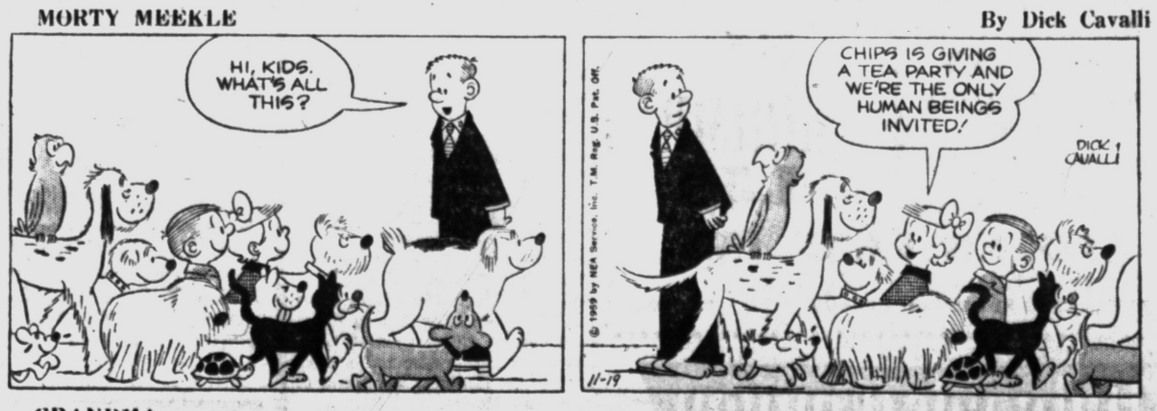

DONALD DUCK — By Walt Disney



GRANDMA — By Charles Kuhn



Propose Bigger Hospital Budget

Operating Cost Picture Appears Far Brighter for Coming Year

A 1960 operating budget bigger than this year's and probably far brighter was scheduled for presentation to the Pontiac General Hospital Board of Trustees tonight for approval.

★ ★ ★

This year's budget of $3,217,150 was adopted last fall at the height of the hospital's fiscal crisis. It predicted operating losses of $45,000 while the hospital struggled to complete its expansion program and add more revenue-producing beds to its operation.

The hospital now is predicting completion of the five-year expansion program next spring and expects to have a full 390 beds available for occupancy for most of the year. Sixty of them should be ready by the first of the year.

Economies effected by the hospital's administration in the past 18 months are also expected to have a favorable influence on the forthcoming budget.

The ratio of employes to patients has been reduced to compare favorably with area averages, and the hospital has successfully stepped up its bill collecting.

The hospital also has gained more favorable arrangements with the county and state for treatment of indigent patients and has cut down on the number of nonpaying patients from outside the Pontiac area.

If it is adopted tonight, this will be the second straight year the hospital budget has been forwarded to the City Commission on or near the Nov. 15 deadline set in the city charter. For several years the budget was turned in several months late and in 1958 the hospital failed to adopt any official budget.

Seamless Tube Reports Good Sales, Dividend

The Michigan Seamless Tube Co. in South Lyon has reported gains of approximately 40 per cent in sales and net earnings over the best previous year, 1957.

A report to stockholders by William A. McHattie, president, accompanying year-end dividend checks of 50 cents a share, detailed progress toward substantially increasing productive capacity of the company's wholly-owned subsidiary, Gulf State Tube Corp. at Rosenberg, Tex.

Troy Man Dies in 4-Car Crash

Frederick W. Howard in Accident on Xway; Others Unhurt

A Troy man died in a four-car accident on the Lodge expressway in Detroit last night.

He was Frederick W. Howard, 68, of 5881 Houghton St., Troy.

★ ★ ★

Detroit police said Howard's car went out of control in the northbound lane, sideswiped a car, bounced off the guard rail and hit another car, sending it crashing into the fourth car.

The other drivers were unhurt. Howard was dead at the scene.

Police theorized that the victim might have suffered a seizure after papers on him identified him as a diabetic.

Howard, an automotive engineer employed at the Detroit Arsenal on Mound road, was on his way home from a meeting at the Masonic Temple in Detroit. The accident occurred at 6:20 p. m. near Wisconsin street.

★ ★ ★

He leaves his wife, Lelia, and two daughters. The body is at the Harris Funeral Home in Detroit.

OAKLAND COUNTY BOARD OF EDUCATION FUND
Statement of Appropriation
For the Year Ended December 31, 1958

Appropriation for the Year 1958		$142,309.00
Add: Reimbursement for Building Maint Charges		2,747.44
Salary Reserve Transfers		4,646.00
		$194,702.44
Less: Transfer to Bldg. Addition No. 3		37,445.43
		$112,257.01
Add: Receipts:		
Miscellaneous Revenue	$ 6,205.94	
State School Aid	33,193.44	
		39,399.38
		$151,656.39
Deduct: Expenditures		
General Operations:		
Salaries	$121,898.48	
Social Security	114.60	
Building and Ground Maintenance	4,682.06	
Car Allowance	3,708.84	
Board Members per Diem and Mileage	1,295.12	
Convention Expense	38.15	
School Census	13.08	
Equipment Maintenance	694.52	
Equipment Fund Rentals	182.25	
Advertising	48.64	
Window Cleaning Service	280.00	
Freight and Express	2.50	
Utilities	3,001.40	
Insurance	227.50	
Photostats and Copies	108.56	
Membership Dues and Publications	315.67	
Teachers Meetings	1,540.45	
Telephone and Telegraph	2,203.44	
Travel Expense	803.96	
Use of County Cars	1,177.62	
Reading Clinic Expense	1,787.80	
Administrative Expense	2,401.78	
Books	743.90	
Household Supplies and Expense	371.75	
Teaching Supplies	2,542.59	
Total General Operations		$130,174.77
Capital Outlay:		
Workshop Tools	169.82	
Administrative Equipment	887.00	
		1,056.82
Total Expenditures		151,231.59
Balance of the Appropriation December 31, 1958		$ 424.80
Receipts:		
Tax Revenue — Current	$827,020.71	
Tax Revenue — Delinquent	45,843.88	
Tax Revenue — Out County	7,956.40	
Miscellaneous Revenue	111.73	
State School Aid	131,000.00	
Interest on Investments	13,116.05	
Interest on Delinquent Tax	2,168.65	
		$1,027,217.42
Expenditures:		
Administration and General	$ 49,940.07	
New Buildings and Equipment—See Detailed Statement No. 1	257,095.74	
Specialized Services—See Detailed Statement No. 2	137,258.94	
Support for Local Programs—See Detailed Statement No. 3	250,244.18	
Total Expenditures		$ 694,538.93
Excess of Receipts over Expenditures		$ 332,678.49

Detailed Statement No. 1
Statement of New Buildings and Equipment
For the Year Ended December 31, 1958

New Buildings and Equipment	
Berkley City Schools	$ 7,186.12
Birmingham City Schools	889.35
Brandon Twp. Schools	51,143.00
Ferndale City Schools	5,888.25
Clawson City Schools	52.37
Carver School	40,436.92
Hazel Park Schools	4,475.52
Holly Area Schools	41,576.75
Lake Orion Schools	72,036.00
Oak Park City Schools	2,615.76
Oxford Area Schools	13,802.46
Pontiac City Schools	100.00
Rochester Community Schools	60.00
Royal Oak City Schools	1,017.08
Troy City Schools	1,521.34
Walled Lake Schools	12,333.57
Waterford Twp. Schools	1,801.25
Oakland County School District	180.00
Total	$ 257,095.74

Detailed Statement No. 2
Specialized Services
For the Year Ended December 31, 1958

Specialized Services:	
Visiting Teachers	$ 20,920.57
Homebound Teachers	29,915.26
Speech Correction	17,938.74
Hearing Defective	10,053.07
Sight Defective	14,774.02
Orthopedic	2,217.21
Diagnostic	21,756.96
Mentally Handicapped	19,683.11
	$137,258.94

Detailed Statement No. 3
Support for Local Programs
For the Year Ended December 31, 1958

1958 Subsidy Claims:	
Avondale	$ 5,867.67
Birmingham City Schools	16,492.86
Bloomfield Hills	1,347.29
Clarkston Community Schools	5,296.58
Clawson City Schools	2,321.84
Farmington Twp. Schools	15,045.13
Ferndale City Schools	26,176.08
Hazel Park	27,862.70
Huron Valley	2,747.20
Lake Orion	1,572.66
Madison Public Schools	5,619.63
Oak Park City Schools	12,180.10
Pontiac City Schools	33,663.33
Rochester Community Schools	11,482.27
Royal Oak City Schools	33,459.61
Walled Lake Cons. Schools	7,717.22
Waterford Twp. Schools	16,725.60
West Bloomfield Twp. Schools	1,269.75
	$ 226,743.52
1958 Tuition Claims:	
Berkley City Schools	$ 1,554.92
Birmingham City Schools	1,735.96
Southfield Public Schools	1,434.80
Clarkston Community Schools	1,258.29
Clawson City Schools	671.90
Ferndale City Schools	3,871.53
Geo. Washington Carver	327.40
Hazel Park City Schools	953.97
Madison Public Schools	824.63
Pontiac City Schools	2,300.99
Royal Oak City Schools	3,105.51
Southfield Public Schools	1,324.32
Walled Lake Cons. Schools	598.40
Detroit Board of Education	3,436.80
Livonia Public Schools	99.24
	$ 23,300.66
Total	$ 250,244.18

Nov. 19, 1959

Reuther Strips Gosser of Most UAW Strength

TOLEDO, Ohio (AP) — United Auto Workers President Walter Reuther has stripped UAW Vice President Richard T. Gosser of the directorship of the union's important Competitive Shops Department and taken it over himself, it was learned today.

The move was outlined in an interoffice communication distributed yesterday among UAW staff members. It appears to represent one of the first major breaches in Solidarity House, the UAW's headquarters in Detroit.

UAW sources close to Gosser believe it is the culmination of bitter disputes between Reuther and Gosser since Gosser last spring signed a waiver of immunity and testified before a New York City grand jury which was investigating possible bribery of union officials. Gosser was under orders from Reuther to sign the waiver.

Gosser said he was informed by Reuther at a recent board meeting that he was to lose the department, which has a staff of 70. He declined to discuss the significance of this.

However, one high UAW source said that "what this means is that they have eliminated Dick's chief function and made him sort of an honorary vice president."

★ ★ ★

Gosser retains control of nine national shop departments and the skilled trades departments.

Gosser had directed the Competitive Shops Department for more than eight years. It is the basic organizing arm of the UAW. Because of its high priority among the union's activities, the department always has been regarded as Gosser's primary responsibility as well as the source of his own political strength within the UAW.

Reports have circulated in Detroit and Toledo recently that Reuther is waging a quiet campaign to force Gosser out of the active UAW picture. Adding impetus to these reports last week was the resignation of two of Gosser's Detroit staff—Joseph Mooney, one of his most trusted assistants, and his private secretary.

Gosser said today he knows nothing about such a move, but added that if it's true, "I'll fight it to the last breath."

Missilemen Hit Two for Four

Sodium Vapor Rocket a Success Last Night, Another Fails Today

WASHINGTON (AP)— A second sodium vapor rocket was fired early today from Wallops Island, Va., but it failed to eject its brilliant yellow cloud at the top of its flight. The rocket itself rose to 160 miles.

Civilian space scientists were unable to say immediately why the sodium vapor failed to spew out of the rocket.

Another sodium rocket fired Wednesday at dusk was visible for hundreds of miles along the eastern seabord.

The National Aeronautics and Space Administration plans a third sodium flare try Friday morning. The sodium clouds help scientists study wind currents at high altitudes.

Another rocket experiment at Wallops Island Wednesday night also fizzled. That was an electron-counting device designed to travel up more than 1,000 miles.

This rocket, known as Strongarm II, was designed by a University of Michigan scientific team. Strongarm I was a success.

At Cape Canaveral, Fla., Wednesday night the Army launched a Jupiter ballistic missile on a 1,500-mile flight.

STREAKS SOUTH

The Army's Jupiter, an intermediate range missile, rose from its Florida launching pad trailing a mass of flame. It streaked down the Atlantic missile range on a scheduled 1,500 mile test flight and was to drop a dummy warhead near the island of Antigua.

The Wallops Island sodium vapor rocket rose above the earth's shadow into sunlight 150 miles up and spewed out a cloud of yellow sodium vapor for the study of wind conditions at that altitude.

The vapor trail was visible over a wide section of the Atlantic Coast, as far north as Worcester, Mass.

Judge Suggests Law to Aid Safer Driving

GRAND RAPIDS (AP)— A statute forging a sharper weapon to fight drunk drivers was suggested today by Kent County Circuit Judge Dale Souter.

He proposed Michigan adopt a bill similar to one in New York which declares that any person operating a motor vehicle shall be deemed to have given consent to a chemical test for alcoholic content of his blood. Copies of the proposal were sent to legislators from Kent County.

Judge Souter suggested the law provide for a test at the direction of a police officer and refusal to submit would be grounds for canceling the license of the accused.

The judge said a similar law has been in the statute books of New York since 1953 and recommended it be the law of Michigan "and every state in the union."

STATE LAND SALE

Notice is hereby given, that state land in Oakland County upon which application has been filed by the former owner, will be offered for sale at public auction as required by Section 6, Act 155, Public Acts of 1937, as amended, Wednesday, December 16, 1959, at 10:00 a.m., E.S.T., in the Supervisors Room, Fourth Floor, County Office Building, 1 Lafayette Street, Pontiac, Michigan.

Full particulars are available at the County Treasurer's office, Pontiac, Michigan, Conservation District Headquarters, Imlay City, or Lands Division, Department of Conservation, Lansing, Michigan.

DEPARTMENT OF CONSERVATION
Lands Division
Nov. 19, 1959

STATE LAND SALE

Notice is hereby given, that pursuant to the provisions of Section 131, Act 206, P. A. 1893, as amended, State land in Oakland County will be placed on the market by offering same for sale at public auction, Wednesday, December 16, 1959, at 10:00 a.m., E.S.T., in the Supervisors Room, fourth floor, County Office Building, 1 Lafayette Street, Pontiac, Michigan.

Pursuant to Section 6, Act 155, P. A. 1937, as amended, former owners may have the right to meet the highest bid.

The right is reserved by the State of Michigan to reject any or all bids.

Lists of property to be offered are available at the County Treasurer's office, Pontiac, Michigan, Conservation District Headquarters, Imlay City, or Lands Division, Department of Conservation, Lansing, Michigan.

DEPARTMENT OF CONSERVATION
Lands Division
Nov. 19, 1959

PUBLIC SALE

1957 Chev., Serial B57F291029, 2 Door. Sale to be held 9:30 A.M., November 27, 1959, at 601 Pontiac State Bank Bldg., Pontiac, Michigan.

Nov. 19 & 20, 1959

Mac, Adenauer Agree on Arms

Geneva Proposals of Last Year Still Basic; No Trade War Seen

LONDON (AP)—Chancellor Konrad Adenauer said today that he and Prime Minister Macmillan have reached complete agreement on the disarmament problem.

The West German chancellor told a news conference that western proposals at the Geneva Foreign Ministers Conference last summer remain the basic position on European security.

A 10-power commission — in which East and West will have equal representation—is to begin work on disarmament early in the coming year.

Adenauer, speaking to 350 correspondents, said he and Macmillan had had a successful exchange of views during his three-day stay here.

Adenauer expressed "full sympathy and agreement" with a phased disarmament plan introduced by British Foreign Secretary Selwyn Lloyd in the U. N. General Assembly in September.

Adenauer repeated assurances that West Germany would cooperate in averting a trade war between the six-nation Common Market, of which she is a member, and the rival "Outer Seven" economic group led by Britain.

The establishment of the two groups, he said, "must not lead to economic warfare." Such a conflict, he added, would wreck the hard work that had gone into the building European unity since the war.

Business Notes

Larry G. Troxell, 209 Going St., has been assigned to a SAGE (Semi-Automatic Air Ground Environment) Air Defense Sector installation at Battle Creek by the International Business Machines Corporation.

Troxell recently was graduated from a five-month SAGE computer field engineering training course of IBM's Federal Systems Division at Kingston, N. Y.

Troxell, his wife, Doris, and son, Thomas, 1, will relocate in the Battle Creek area.

★ ★ ★

Eugene Makie, 6300 Grandville, Detroit, has joined the Utica Division of the Curtiss-Wright Corporation as general manufacturing manager, it was announced today.

★ ★ ★

The S. S. Kresge Company has named Walter H. Teninga, 1390 Lake Park Dr., Birmingham, head of its West Coast Real Estate Office in Los Angeles.

He has been with the Kresge Real Estate Department close to four years.

Teninga, his wife and two children, will relocate in the Los Angeles area. A University of Michigan graduate, he played in the 1948 Rose Bowl game.

Pianist's Daughter May Face Narcotics Charge

TIJUANA, Mexico (UPI) — The 23-year-old daughter of pianist Carmen Cavallaro will find out today if she must stand trial on a narcotics charge.

Vice Consul Joseph A. Cicala of the U.S. Consul's office said last night he learned Mexican officials interrogated Dolores Cavallaro most of yesterday and expected to wind up their questioning later today.

They will then decide whether she should be held to answer charges of possessing marijuana.

Jailed 54 Years, Pleads Guilty, Goes Right Back

Lewis I. Moran, who says he has spent 54 years in jails and prisons, left Oakland County jail today long enough to plead guilty to breaking and entering before Circuit Judge William J. Beer.

★ ★ ★

Judge Beer set sentencing for Dec. 7 and ordered Moran returned to jail.

When he was arrested by Ferndale police last week, Moran somewhat proudly told police that he has been a criminal since 1918.

He was arrested Nov. 8 after tripping the burglar alarm while rifling desks and files in the Church of Christ, 210 Hilton St., Ferndale.

Since he gave his age as 67, police figure, based on his story of his escapades, that he has been out of jail but 13 years of his life.

Sullenberger Dropped in Suit

Out-of-Court Financial Settlement Is Reached in Surgery Case

An order has been signed by Circuit Judge Theodore H. Hughes dropping Dr. Neil H. Sullenberger as a defendant in a $100,000 lawsuit charging the Pontiac surgeon left a sponge in a patient following an operation.

Attorneys said an out-of-court financial settlement has been reached between Sullenberger and his former patient, Cecil J. Harrison, 38, now living in California. Attorneys declined to disclose the amount.

Because he has moved to California from his Pontiac residence since the suit was filed in May of 1958, Harrison has started a second suit in Detroit Federal Court. It names as defendants, as did the first one, Sullenberger, the Pontiac General Hospital Board of Trustees, the medical staff and the city.

It was expected that Harrison's attorney here also would move to drop Sullenberger from the federal suit.

Judge Hughes said he has been informed that attorneys will not pursue the Circuit Court case against the remaining three defendants, but will continue the higher court lawsuit.

Harrison, a former factory worker, charged the surgeon performed three operations on him for stomach ulcers at the hospital in 1957 although the condition could have been cured without surgery.

He said the second operation was necessary to remove the sponge left from the first operation.

To Add Offices at Tech Center

GM Ternstedt Division Plans Building in 1960; Will Employ 600

Plans to construct a new divisional central office and engineering building adjacent to the General Motors Technical Center in Warren, were announced today by L. R. Schreiner, general manager of GM's Ternstedt Division, maker of automobile hardware.

Ground will be broken for the project early in 1960, Schreiner said. It is expected that the building will be ready for use by approximately 1,700 employes in the spring of 1962.

"Approximately 600 additional employes will be needed when we move into our new headquarters," Schreiner announced.

The Ternstedt building will be east of the GM Technical Center and the Michigan Central Railroad tracks and north of the general offices of Fisher Body Division and the Chevrolet Engineering Center.

The property, which has been owned by GM for some time, now is being used by the Beverly Hills Golf Course.

Auto Output Starts Weak Upward Climb

DETROIT (AP) — Automobile production began a long climb back toward normal levels this week after severe cutbacks because of steel shortages.

Automotive News reported today that the current week's production should total 67,377 cars, up from last week's 64,235. A year ago domestic plants built 138,727 cars.

This week's increase came on stepped up production schedules at Ford, American Motors and Studebaker-Packard. General Motors built no cars. Chrysler continued to cut its output.

Automotive News said the five millionth car of 1959 was built yesterday. Last year's full production total reached only 4,244,045 units.

Truck production continued to slip this week with 11,170 assemblies against 11,845 a week ago and 24,824 in the comparable week of 1958.

Business and Finance

Steel Hopes Rally Market

NEW YORK (AP)—The stock market continued to rally early this afternoon on renewed hopes of a steel strike settlement.

Key stocks were up from fractions to about a point in a moderate resumption of yesterday's advance.

News that the steel industry negotiators had made a new offer to the union firmed prices which had begun to turn a bit mixed after a fairly good early rise.

U.S. Steel wiped out a loss of around a point and traded about unchanged. Other major steels were ahead on a broad front.

Rails, coppers, tobaccos, drugs, aircrafts and selected electronics also worked higher. Motors were irregular. Oils declined.

Ford was up slightly following confirmation of previous report that the Ford Foundation would offer another 2,000,000 shares of Ford common. The stock showed a slight loss in routine dealings later.

Trading was quite active, pretty close to yesterday's rate.

Youngstown Sheet, far down from its year's high, rebounded more than 2. Jones & Laughlin added more than a point, as did Lukens Steel. Bethlehem and Republic Steel gained fairly good fractions.

General Motors and American Motors declined slightly. Studebaker-Packard was up a bit while Studebaker's when-issued stock was up a fraction after rising ⅛ to 18⅜ on a huge block of 87,830 shares.

Ampex, up a half dozen points, starred in a mixed "science" group. Texas Instruments, Radio Corp. and Raytheon gained fractions while Avco and Sperry Rand were off slightly.

Gains of more than 2 were posted for Union Carbide and Merck. Up about a point were Goodyear, Woolworth, International Nickel, Allied Chemical and American Tobacco.

New York Stocks

Admiral	22 5	Lib McN&L	10 4
Air Reduc	77.2	Ligg & My	91.5
Allied Ch	112.4	Lockh Aire	31
Allied Stra	67 3	Loew's Inc	33.7
Allis Chal	34.5	Lone S Cem	31.6
Alum Ltd	30 1	Lone S Gas	38 4
Alcoa	94	Lorillard	40.4
Am Airlin	24.1	Lou & Nash	72 4
Am Can	41.2	Martin Co	44.2
Am Cyan	59.1	May D Str	47.5
Am M & Fdy	50.6	Mead CP	47.2
Am Met Cl	23.5	Merck	78.2
Am Motors	90 5	Merr Ch & S	16.7
Am N Gas	58 1	Mpls Hon	125.6
Am Smelt	49 4	Minn M & M	146
Am Tel & Tel	77 6	Monsan Ch	50.2
Am Tob	104 4	Mont Ward	51.5
Anaconda	62 6	Mot Wheel	17.7
Armco Stl	71	Motorola	152.6
Armour & Co	36	Mueller Br	26.2
Atchison	25 2	Murray Cp	27.5
Avco Corp	15 1	Nat Bisc	32.7
Balt & Oh	41	Nat Cash R	63 4
Beth Steel	54 3	Nat Dairy	49 6
Boeing Air	33	Nat Gyps	56.6
Borden	86 4	Nat Lead	109
Borg Warn	45 2	NY Central	29.2
Brist My	46 2	Norf & West	89
Brun Balke	44 1	No Am Av	37
Burroughs	33 2	Nor Pac	43 1
Campb Soup	51	Nor Sta PW	23.3
Can Dry	30	Ohio Oil	35.4
Cdn Pac	25 2	Owens Cng	84.4
Capital Airl	13 2	Owens Ill Gl	99.2
Carrier Cp	34.7	Pac G & El	61.4
Case, JI	20 3	Pan A W Air	21.4
Cater Trac	31 6	Panh Epl	44
Ches & Oh	70 4	Parke Da	45 3
Chrysler	65.6	Penney, JC	118
Cities Svc	47.2	Pa RR	16 3
Clark Equip	87.4	Pepsi Cola	34 7
Coca Cola	163 4	Pfizer	33.6
Colg Palm	39	Phelps D	58.2
Colum Gas	19.6	Philco	27 4
Con Edis	60.2	Phill Pet	41 5
Con N Gas	47.7	Proct & G	86.7
Consumer Pw	55.5	Pure Oil	34 6
C Pw Pf (4.52)	91	RCA	65 4
Cont Can	44.3	Republic Stl	72 4
Cont Cop & S	14.1	Revlon	53
Cont Mot	11 3	Rex Drug	48.3
Cont Oil	49	Reyn Met	61 4
Copper Rng	22.1	Rey Tob	62 2
Corn Pd	52.2	Royal Dut	40.7
Deere	49	Safeway St	35.7
Det Edison	42.3	St Reg Pap	52.6
Doug Airc	39.1	Sears Roeb	50.3
Dow Chem	99.2	Shell Oil	73.2
DuPont	259.2	Sinclair	49.7
East Air L	34.4	Socony	40
East Kod	99 1	Sou Pac	22.7
Eaton Mfg	40.3	Sou Ry	49
El Auto L	50.1	Sperry Rd	22.4
El & Mus	11.2	Std Brand	35.4
Emer Rad	16.5	Std Oil Cal	46.2
Erie RR	11.5	Std Oil Ind	40.2
Ex-Cell-O	36.5	Std Oil NJ	46.5
Firestone	135	Stevens JP	30.7
Food Mach	50.2	Stud Pack	18.3
Ford Mot	78	Suther Pap	33.5
Freep Sul	24.2	Skift & Co	42
Frueh Tra	27.7	Tenn Gas	32.4
Gardner Den	43.5	Texaco	79.3
Gen Bak	12.1	Tex G Sul	17.1
Gen Dynam	44	Textron	23
Gen Elec	83.4	Timk R Bear	63.4
Gen Fds	102.6	Tran W Air	19.5
Gen Motors	51.4	Transamer	30.4
G Tel & El	76.1	Twent Cen	20.5
Gen Time	89.4	Underwood	22.1
Gen Tire	82	Un Carbide	117
Genesco	35	Un Pac	30.2
Gillette	58.1	Unit Air Lin	38.2
Goodrich	87.4	Unit Airc	38
Goodyear	135.4	Unit Fruit	24
Grah Paige	2.2	Un Gas Cp	32.5
Gt A & P	36	US Lines	27.7
Gt No Ry	49.5	US Rub	60.3
Gulf Oil	106.6	US Steel	97.2
Hammer Pap	31.1	US Tob	24.1
Homestk	44.2	Upjohn	41
Hooker Ch	40	West Un Tel	45.4
Indust Ray	18.4	Westg A Bk	28 6
Ing Rand	76.1	Westg El	96
Inland Stl	46.4	White Mot	61
Inspir Cop	44	Wilson & Co	43.2
Int Bus Mch	408	Woolworth	57.5
Int Harv	48.4	Yale & Tow	21.2
Int Nick	99.4	Yng't Sh & T	126
Int Paper	133.2	Yngst Sh&T	126.3
Int Tel & Tel	41.3	Zenith Rad	115.4
Johns Man	50.3		
Jones & L	74.7		
Kennecott	92.6		
Kimb Clk	69.4		
Kresge, SS	31.6		
Kroger	31.2		
Lear	19 4		
LOF Glass	70.4		

STOCK AVERAGES
(Compiled by The Associated Press)

	30 Indust	15 Rails	15 Util	60 Stocks
Net change	+1.4	+.4	—.2	+.6
Noon Thurs.	335.6	127.6	96.1	221.8
Prev. day	334.2	127.2	96.3	221.2
Week ago	336.4	127.9	97.1	222.8
Month ago	326.4	131.7	96.1	219.0
Year ago	305.5	132.6	90.3	207.7
1959 high	355.6	147.6	102.6	235.8
1959 low	306.1	123.8	93.4	211.5
1958 high	312.0	136.5	95.7	214.3
1958 low	234.7	80.9	72.9	156.6

MARKET PAGE — 2nd Edit
DOW JONES 1 P.M. AVERAGES
30 Inds. 643.38 up 1.39
20 Rails 149.57 up 0.16
15 Utils. 86.12 off 0.16
65 Stocks 210.23 up 0.26
Volume to 1 p.m. 1,940,000

DETROIT STOCKS
(C. J. Nephler Co.)
Figures after decimal points are eighths

	High	Low	Noon
Allen Electric & Equip. Co.*	2,4	2.6	
Baldwin Rubber Co.*	26	27	
Ross Gear Co.*	27	29	
Great Lakes Oil & Chem. Co.*	1	1.3	
Howell Electric Motor Co.*	10.4	11.2	
Peninsular Metal Prod. Co.*	7.7	8.4	
The Prophet Co.*	16	16.6	
Rudy Manufacturing Co.*	10.3	11.2	
Toledo Edison Co.	15.6	15.6	15.6

MARKETS

The following are top prices covering sales of locally grown produce brought to the Farmer's Market by growers and sold by them in wholesale package lots. Quotations are furnished by the Detroit Bureau of Markets, as of Wednesday.

Detroit Produce

FRUITS

Apples, Delicious, bu.	$3.75
Apples, Greenings, bu.	2.25
Apples, Jonathon, bu.	2.50
Apples, McIntosh, bu.	2.75
Apples, Northern Spy, bu.	3.00
Apples, cider, 4-gal. case	2.25
Pears, Bosc bu.	4.25

VEGETABLES

Beets topped, bu.	$2.00
Cabbage, bu.	3.00
Cabbage, Curly, bu.	2.00
Cabbage, Red, bu.	2.00
Carrots topped, bu.	2.25
Cauliflower, doz.	2.75
Celery, root, doz.	1.75
Horseradish, pk.	4.00
Leeks, doz. bchs.	1.75
Onions dry 50-lb. bag	1.30
Parsley Root doz. bu.	1.50
Parsley, curly, doz. bchs.	.90
Parsnips, Cello Pak doz.	2.25
Parsnips, ½ bu.	1.75
Potatoes, 50 lb. bag	1.75
Radishes, black, ½ bu.	1.50
Radishes, bothouse, doz. bchs.	1.50
Rutabagas, bu.	1.70
Squash, Acorn, bu.	1.25
Squash, Butternut, bu.	1.25
Squash, Buttercup, bu.	1.25
Squash, Delicious, bu.	1.50
Squash Hubbard bu.	1.50
Turnips, bu.	2.00

GREENS

Cabbage No. 1, bu.	$1.50
Collard, No. 1, bu.	1.50

SALAD GREENS

Celery Cabbage, doz.	$1.75

Livestock

DETROIT LIVESTOCK

DETROIT, Nov. 19 (AP) — Cattle salable 150 bulk early supply cows only a few small lots slaughter steers and heifers most of these carried from early earlier in the week limited early sale slaughter steers slow and steady cows cows opening about steady few small lots good grade steers 24.50-26.00 scattering utility and standard mixed offerings 16.50-23.50 few sales utility cows 14.50-15.00 canners and cutters 12.00-14.50 few thin canners down to 10.00. Compared with last week choice steers steady to 25 cents lower utility standard and good grade steers and heifers virtually absent cows 50 to 1.00 lower bulls fully 50 cents lower a few lots of high choice to prime yearling steers 27.75 two loads high choice to prime 975 to 1060 pound steers 28.00 most choice steers 26.50-27.50 most good to low choice steers 24.50-26.00 standard steers 22.00-24.00 utility steers 19.00-21.50 most good to low choice heifers 23.50-25.25 standard heifers 21.00-23.00 utility heifers 16.50-20.50 utility cows 14.50-15.50 canners and canner yellow cows 11.00-12.50 mainly 11.00-12.00 utility bulls 19.00-20.50 cutter cutters 12.00-14.50 utility cutter and bulls 16.50-19.00.

Vealers salable 25 not enough offered prices steady to strong most choice and to test trade compared with last week prime vealers 340-400 standard and good grades 23.00-24.00 cull and utility 13.00-23.00.

Sheep salable 50 not enough offered to test trade compared with last week slaughter lambs 1.50 lower slaughter ewes steady feeder lambs 50 cents lower most good and choice wooled slaughter lambs 17.00-19.00 small lot of high choice wooled lambs up to 19.75 utility to good wooled lambs 13.00-16.50 cull to choice slaughter ewes 4.00-6.50 most good and choice feeder lambs 16.50-18.50.

Hogs — Salable 100. Early receipts limited to sows, butchers absent; early sales sows steady; mixed grade sows 300 to 400 pounds 10.00-10.75; number 2 and 3 400-600 pound 8.75-9.50.

Poultry and Eggs

DETROIT POULTRY

DETROIT, Nov. 19 (AP)—Prices per pound f.o.b. Detroit for No. 1 quality live poultry:

Heavy type hens 17-19; light type hens 9; heavy type broilers and fryers 3-4 lbs.—Whites 17-18; Barred Rocks 21-22; caponettes 26-27; ducklings 30; geese 28-29; turkeys—heavy type young hens 29-30; heavy type young toms 26-27½.

DETROIT EGGS

DETROIT, Nov. 19 (AP)—Eggs f.o.b. Detroit in case lots federal state graded:

Whites—Grade A jumbo 39-43; extra large 38-40; large 37-38; medium 29-30; small 23-24; Grade B large 34-35; no brown eggs reported; checks 20.

Commercially graded;

Whites—Grade A large 32-35; medium 24-26; small 19-21; Browns — Grade A large 32; medium 26.

News in Brief

A case of wine, some gum and candy were stolen by burglars who broke into Walter's Grocery, 46944 Clarkston Rd., Independence Township, it was reported to Oakland County sheriff's deputies yesterday.

Hats Cleaned And Blocked, $1. 498 S. Saginaw Street.

Opti-Mrs. Rummage Sale, Sat. Nov. 21st, 9 a.m. at 128 W. Pike St. Clothing & household articles.

Combination Rummage & Bake Sale, United Pentecostal Church, 178 Green St., Nov. 21st, 8 a.m. to 1 p.m.

Rummage sale, Fri., Nov. 20, 1213 East Maple, B'ham. Adv.

Rummage sale at First Presby-terian Church Nov. 20, 5 p. m.- Adv.

Half-Year Licenses on Michigan Trucks

LANSING (UPI) — Heavy duty trailer and commercial vehicles began using the new black on white half-year commercial plates this week, the State Highway Department announced yesterday.

Under present law, heavy commercial units weighing 4,600 pounds with annual vehicle taxes of more than $50 per year may use half-year plates.

Department officials said they are considering the introduction of legislation to create a 15-day period during which both old and new plates will be valid. Present law dictates the half-year plates may not be affixed until the 15th day of May or December.

N.Y. Demands Books of 11 Record Firms

NEW YORK (AP) — Dist. Atty. Frank S. Hogan said today his office has subpoenaed the books and records of 11 recording companies in an inquiry on alleged payoffs for plugging and selling records.

Hogan said 10 of the companies are in Manhattan and the 11th is in Queens.

Grains Slow in Dull Dealings

CHICAGO (AP)—Commercial customers were scarce again today and the grain futures market was mostly weak in early dealings on the Board of Trade.

Old crop wheat months held small plus signs during the first several minutes on scattered buying which appeared to be for export interests. India was reported to have bought about 600,000 bushels of hard wheat and Israel a small amount of corn.

Weaker markets for soybean oil and soybean meal brought out selling in the soybean pit. The market for soybean oil has dropped to its lowest general level in almost 19 years.

Trade had virtually stalled near the end of the first hour with wheat ⅜ cent a bushel lower to ¼ higher. December $2.00⅜; corn ¼ to ⅜ lower, December $1.12¼; oats unchanged to ½ lower, December 77⅞; rye unchanged to ¼ lower, December $1.32¾; soybeans ¼ to ½ lower, January $2.22¾.

Grain Prices

CHICAGO GRAIN

CHICAGO, Oct. 19 (AP) — Opening grain quotations:

Wheat:		May	74⅞
Dec.	2.00⅞	Sept	65½
Mar.	2.05	Rye:	
May	2.01½	Dec	1.32½
Jly	1.82⅝	Mar.	1.35½
Corn:		May	1.35
Dec.	1.12⅝	Jly	1.29
Mar.	1.16⅝	Sept.	1.26½

In Memoriam 2

IN LOVING MEMORY OF JAMES Pedder, who passed away November 19, 1954.
Loving and kind in all his ways,
Upright and just to the end of his days.
Sincere and kind in heart and mind.
What a beautiful memory he left behind.
Sadly missed by his family.

Funeral Directors 4

Donelson-Johns
FUNERAL HOME
"Designed for Funerals
COATS
FUNERAL HOME
Drayton Plains OR 3-7181
Voorhees-Siple
FUNERAL HOME
Ambulance Service Plane or Motor
FE 2-8378
SPARKS GRIFFIN CHAPEL
Thoughtful Service FE 2-5841

Cemetery Lots 5

4 LOTS, WHITE CHAPEL. REASONABLE. FE 2-8847
PERRY MT PARK CEMETERY graves $25 & up FE 4-9882

BOX REPLIES

At 10 a.m. Today there were replies at The Press office in the following boxes:

1, 5, 6, 14, 15, 25, 35, 58, 60, 63, 69, 74, 75, 80, 94, 103, 106, 116, 118, 119.

Help Wanted Male 6

12 MEN
18 TO 28
Salary $75 per wk. Only those willing to work need apply.
NO SALESMEN
CALL FE 8-8103 FOR APPT

AGGRESSIVE MEN 21 TO 30 Are you looking for a new exciting money making job? Here's the opportunity of a lifetime! A career business and we train you at our expense. Earn $2 to $3 an hour to start. The ARTHUR MURRAY STUDIO needs ambitious young people for executive developments. Know the thrill of becoming an expert dancer and teacher. Don't pass up this opportunity. Apply now 25 E. Pike, 2 to 10 p.m. Mr. Jones. No experience necessary.

AUTO COLLISION BODY MAN, experienced only. 50 per cent, plenty of work, group insurance, Pontiac Auto Body Service, 245 South Blvd. East. FE 4-9587.

BOYS AND GIRLS NEEDED AT once to handle Christmas Wreath orders Call FE 2-3912.

CAREER OPPORTUNITY. DUE to expansion, a 65-year-old Life Insurance organization has an opening in this area for a full or part time man. The man we want to interview should be between 25-50, ambitious, good character, must own a car. Have the desire to earn a better-than-average income with all plus advantages paid for by the company. If you meet these specifications, please call Mr. Clark, MI 6-6600 or MI 6-6601 evenings.

CAB DRIVERS, 25 OR OLDER FE 3-0205

CARPENTERS, FINISH. COME deer hunting & help finish a large ski lodge. MA 4-4301 or WO 3-8398.

COMBINATION BUMP AND PAINT man. Call Stan. MY 2-2891. Russ Johnson Motor Sales, Lake Orion.

DRUG DEPT. HAS OPENINGS FOR 2 exp. salesmen. No Sunday work. See Mrs. Billings. Simms Bros. 98 N. Saginaw. No phone calls.

DRY CLEANING ROUTE DRIVER wanted, experience preferred. Apply Avon Cleaners, 331 Main St., Rochester.

DO YOU QUALIFY?
$85 PER WEEK
WE HAVE A PERMANENT POSITION WITH A LOCAL BUSINESS WHICH OFFERS UNLIMITED OPPORTUNITY FOR YOUNG MEN WHO CAN MEET THESE BASIC QUALIFICATIONS:
1—AGE 18-26
2—EDUCATION—HIGH SCHOOL PREFERABLY SOME COLLEGE
3—APPEARANCE—NEAT
4—PERSONALITY—PLEASANT
If you can meet these basic qualifications and start immediately at a minimum of $340 per month, then call FE 8-8103, 9 a.m. to 1 p.m.

ELDERLY MAN FOR PART TIME work. Small apt. bldg. FE 2-7232.

EXPERIENCED GROOM FOR PRIvate stable. State age. Must have references. Apply by letter to box 72, Rochester.

EXP. SALESMAN FOR USED CAR lot. Apply in person, Roger's Sales & Service, 695 Auburn Ave.

EXPERIENCED CASUALTY AND fire insurance sales. Must be licensed in Mich. Full commission first year. Should earn $7500 annually. Age no barrier. John Chiesa Insurance Agency, 750 S. Woodward, Birmingham, Mich. MI 4-8200.

LIFE INSURANCE. PRESENTLY employed and successful? But you'd like to get into multiple lines? Call us, you're what we are looking for. FE 4-3536. Eves. FE 2-4383.

INTERESTED IN A CAREER AS A life insurance salesman? Security & above average income for life. Call FE 3-7193 or FE 4-5007 for appointment.

OPPORTUNITY FOR TRAINING with assured livable income, in first class public contact work. If you do not like to meet people do not apply. Preferable college, but will accept high school grad. Write or phone F 3-7061. 1696 elegraph, Pontiac.

PART TIME SALES
SALARY
Paid hosp and vacation. Radio Corp. of America. For appointment, FE 5-6110.

PART-TIME
If you are free 7-10 p.m., and are neat appearing and have a car, you may be able to qualify for a job that would enable you to earn $50 per week, and still retain your regular job. For information call Mr. Allen, OR 3-0922, 7 p.m.-9 p.m.

REAL ESTATE SALESMEN Old established firm needs 3 men to take over branch office. OR 3-2361.

REAL ESTATE SALESMEN WANTed for full time. Lake property and custom home sales. Call EM 3-0085 for interview appointment.

"SALESMEN" "BUSINESS OPPORTUNITY" Two franchise dealership open in Pontiac area. Unusual offer. No investment. Be in business for yourself. OR 3-8565

TELEPHONE CANVASSERS wanted for home modernization sales. FE 2-0777.

WANTED SALESMAN
One of Oakland County's oldest dealerships . . . expanding to meet the needs of a fast growing community.
Beattie Mtr. Sales, Inc.
5806 Dixie Hwy. Waterford
PHONE OR 3-1291

WE HAVE THE WORK. COLLISION, trim, glass, body & sheet metal, but we need men with some exp. in this line. Inquire Jerome Motor Sales, Max R Warren.

WANTED, EXPERIENCED APPLIance service man, must be familiar with domestic refrigeration and automatic washers. Steady work with top pay for the right man. Reply Pontiac Press Box 70.

WANTED, EXPERIENCED FUEL oil truck driver. Must be familiar with local area and apply in person. 351 S. Paddock.

MOVING SOON?
Pay moving expenses by selling all those unusued items you've had stored away all this time.
DIAL FE 2-8181

Help Wanted Male 6

WANTED—CLUB CHEF. MUST BE experienced. MY 2-6193. Lake Orion.

WANTED AT ONCE—RAWLEIGH Dealer in N.W. or West Cent. Oakland Co. or City of Pontiac. Write Rawleigh's, Dept. MCI-696-3, Freeport, Ill.

Help Wanted Female 7

ALL LADIES
Full or part time to fill our jewelry orders from home. Permanent positions available. KE 0-7800. Miss Murphy.

A-1 DEPENDABLE YOUNG GIRL to help with housework and care of children. Live in. Private quarters plus salary. Weekends off. OR 3-6327.

ATTRACTIVE WOMEN 21 TO 30 Are you looking for a new and more exciting job? Do you want more fun and make more money? Apply now at ARTHUR MURRAY STUDIO and start a career as a dance teacher at $2 to $3 per hour. Opportunities for rapid advancement. 25 E. Pike, 2 to 10 p.m. Mr. Jones. No experience necessary.

COUNTER PERSON FOR DRY cleaning plant, experience preferred, but not necessary. Steady work 615 E. Maple, Birmingham MI 6-8733.

CURB WAITRESS. 18 OR OVER, married preferred. Super Chief, Telegraph near Dixie.

DRUG DEPT. HAS OPENINGS FOR 2 exp saleslades. No Sunday work. See Mrs. Billings Simms Bros 98 N. Saginaw. No phone calls.

EXPERIENCED TELEPHONE SOlicitor, salary and commission. FE 2-7164.

EXPERIENCED WAITRESS REFerences. Call MU 4-9145.

EXPERIENCED SALES PERSON to sell quality toys party plan. Hourly wage and commission — Phone FE 3-7256 from 9 to 5 for appointment.

EXPERIENCED WAITRESS WANTed. Apply at 930 Mt. Clemens Street, Julie's Grill. Closed every Tuesday.

GIRL DESIRES STEADY JOB — Have references. FE 5-3944.

GOOD HOME AND WAGES FOR young lady in exchange for child care and housework. FE 5-9804.

Medical Stenographer
Immediate opening. Starting salary $322 per month. Liberal personnel policies. 40 hour a week. Must have 3 years experience and good command of medical terminology. Apply personnel Department, Pontiac General Hospital, Pontiac, Michigan.

MATURE WHITE WOMAN 40-55 years of age, general housework by the day, must have own trans. Necessary to be free to live in for short periods occasionally. MI 4-9251.

NEED 3 LADIES 21 OR OVER for sales work. For interview call FE 5-495? or UL 2-3782.

PRACTICAL NURSE FOR CARE OF invalid. Live in. Apply 3787 Highland Blvd. or call MUtual 4-5255, or MUtual 4-2036.

REGISTERED NURSE WANTED, part time for doctor's office. Must have own transportation. Write qualifications to box 73, Pontiac Press.

RELIABLE MIDDLEAGED WOMAN for housework and child care. By the wk. $20 a wk. plus room and board. Call before 11:30 a.m. or after 9 p.m. FE 5-2442.

REGISTERED NURSE TO WORK IN medical physician's office in Waterford Township. Office experience not essential. Please state age, marital status, children and references with application. Write Box 71, Pontiac Press.

SECRETARY WITH INSURANCE experience. Electric typewriter & dictaphone equipment. MI 4-7300 9 to 5, Eves MI 4-1396.

TUES. AND SAT. DAY AND EVEning, own trans. preferred. $15. MA 6-6508.

TED'S
Have immediate openings for
CURB WAITRESSES
on the night shift. Must be 18. Apply in person.
TED'S
Woodward at Square Lake Rd.

SALARY PLUS COMMISSION. SOliciting from own home. Write Box 68, Pontiac Press.

WOMAN TO CARE FOR CHILDREN in exchange for room and board. Call Market 4-3958.

WAITRESSES WITH CLUB EXperience. No others need apply. Apply in person only, no phone calls. Old Mill Tavern Hotel, 5838 Dixie Hwy.

WHITE LADY TO DO LIGHT housekeeping work and care for 1 child. OR 3-7190 7 to 9 p.m.

WOMAN WANTED FOR DINING room and kitchen help. Danish Old Peoples Home. OL 3-0311.

WOMAN FOR TELEPHONE SURvey work. Will train. Kendale's 14 S. Saginaw.

Help Wanted 8

ESTABLISHED WATKINS ROUTE available. Full or part time. Average $2.50 per hr 150 N. Perry. 8:30 to 11:30 a.m.

EXCEPTIONAL & UNUSUAL Men or women living within 25 miles of Pontiac between 23 and 55 years old, having car for part or full time customer contact. Guaranteed monthly pay to those who qualify. No specialized training required. Must have high school education or equivalent. Phone Mr. Everson at FE 2-7011 before 1 p.m. for interview.

IF YOU ARE A GOOD MECHANIC or a bumper man and want to go in business for yourself you can't afford to miss this opportunity. For information call FE 5-5531.

LOOKING FOR A JOB, IF SO, write Pontiac Press Box 75.

MAN & WIFE AS CARETAKER OF apt. bldg. Must be sober & honest. Give references & experience. This is a part time job. Reply Pontiac Press, Box 110.

ORGAN TEACHER WANTED. WE furnish your studio free of charge. Call Gallagher Music Co. 18 E. Huron St. FE 4-0566.

Employment Agencies 9

BOOKKEEPER
$400
Female full charge, able to do monthly reports, profits and loss statements, etc. Some typing. 5 days. Midwest Employment, 406 Pontiac State Bank Bldg. FE 5-9227.

EVELYN EDWARDS
NEEDS
Live-in Maids
$40 PER WEEK
24½ E. HURON SUITE 4
FE 4-0584 — FE 4-1429

OFFICE MANAGER
Male aged 28-45 with major in business administration or accounting, for prestige firm. Must have experience in retail store, will be supervising staff of 7. $600 Midwest Employment, 406 Pontiac State Bank Bldg. FE 5-9227.

Sect'y
Aged 19-30 for downtown office. Must type and take shorthand. Midwest Employment, 406 Pontiac State Bank Bldg. FE 5-9227

Work Wanted Male 11

A-1 CARPENTER WORK NEW and repair. FE 4-4210.

A-1 PAINTING AND WALL PApering. FE 2-4721.

BOOKKEEPING ALL TAXES
EMpire 3-3416

CABINET MAKER AND CARPENter. Kitchen a specialty. FE 4-5000.

CARPENTER WORK OF ANY kind Reasonable. Call after 6 p.m. FE 8-9439.

EXP. CHEF OR CHEF'S MANager, 28 yrs. exp. 16 in sea food, FE 4-1859, ask for Bill.

MAN WOULD LIKE WORK OF ANY kind inside. FE 5-9556.

MARRIED MAN 30, WOULD LIKE work of any kind. FE 5-3372.

MARRIED MAN DESIRES PART time work. OR 3-6682.

TRUCK DRIVER NEEDS WORK. Full or part time. FE 8-9734.

WALL WASHING BY MACHINE Costs less. FE 8-6429. (No Mess.)

YOUNG MARRIED MAN DESIRES early morning or evening janitorial work. FE 2-4301.

YOUNG MAN WANTS WORK OF any kind. Restaurant kitchen help a porter or short order cook. FE 4-5072.

Work Wanted Female 12

2 WOMEN WANT WALL WASHing & house cleaning. FE 2-7581.

BABYSITTING DAYS IN YOUR home. FE 3-7273.

DAY WORK WANTED, TRANS. and reference. FE 8-0389.

Landscaping 21

EXPERIENCED GENERAL OFfice. Cashier, office machines. Prefer 1 or 2 girl office. FE 8-3042.

EXPERIENCED GRILL COOK, also pastry. Write Box 65 Pontiac Press.

FOR COLORED
6 rms. and bath full basement. Prospect St. Call FE 4-4444 9 a.m. to 1 or 5 to 7 p.m.

GIRL DESIRES DAY WORK ON Sat. or after school. Has exceptionally good ref. FE 8-9544.

IRONINGS WANTED
EM 3-6685

IRONINGS SUPERIOR QUALITY. OR 3-5885.

IRONINGS. $3 BU.
FE 2-8457

LADY WOULD LIKE HOUSE cleaning, some washing and ironing. Days. FE 2-7494.

LADY WANTS 3 DAYS PER week work. References. FE 8-8043.

MOTHER WITH 1 CHILD WANTS housework & care of children. Live in. OR 3-9716.

MIMEOGRAPHING, TYPING, SECretarial service. EM 3-2842.

PERSONABLE, ALERT, CAPABLE woman would like to be receptionist for doctor or dentist. West Pontiac-Milford area. EM 3-3448.

REFINED LADY DESIRES LIGHT housework, live in. FE 4-1829.

WASHING & IRONINGS. PICK UP and deliver. FE 5-9724.

WILL CARE FOR INVALID OR sick. FE 4-7639.

WHITE WOMAN WISHES DAY work. FE 5-0322 or FE 8-0546 after 9 a.m.

WOMAN WANTS DAY WORK Have Mon., Wed., Sat. permanent. $1 an hour and transportation. FE 4-6839.

WASHING AND IRONING. PICK up and deliver. FE 4-3135.

YOUNG LADY WOULD LIKE OFfice work, nurses aide, or day work. Experienced. FE 5-6576.

Building Service 13

1-A ALUM. SIDING, STORMS, awnings. VALLELY CO. OL 1-6623

A-1 BRICK, BLOCK AND CEMENT work. Also repairs. OR 3-0464.

A-1 FLOOR SANDING, WITT — the floor sander. FE 5-3722.

— A-1 CARPENTRY —
Additions — Basements
Attics — Garages
— GET MY BID FIRST —
FE 3-7204

A-1 RESIDENTIAL, COMMERCIAL & industrial Mason and gen. contracting. Also store front remodeling. John W. Caples, MY 3-1128.

A-1 BRICK BLOCK AND CEMENT work. Also fireplace. OR 3-9402.

A-1 COMPLETE BUILDING SERVice. Quality work, licensed. BOWKER CONSTRUCTION CO. MA 4-2253 or OA 8-3282

AS A GROUP OF BUILDERS WE offer low prices through volume purchases on custom "Quality Built" homes — 800 plans. We'll secure mortgage. No obligation.
Builders Exchange
FE 3-7210 or UL 2-3463

ALUMINUM SIDING, 14 COLORS. Winter prices. Get our bid. OR 3-6428.

ADDITIONS, REC. ROOMS, & attics. Complete building service. FE 8-1198.

ALL TYPES OF MASONRY work, 15 years exp. Res. & commercial, Bill. OR 3-2063.

ALUMINUM SIDING, AWNING & storms. Home remodeling. FE 4-1887.

BULLDOZING & TRUCKING
DON TURNER FE 5-3853

BULLDOZING — EXCAVATING — Lake dredging — Trucking — Septic tanks — Drain fields installed. Free estimates. OR 3-6832.

BLDG. REPAIR. PLASTERING, brick, block, cement work. FE 4-2290.

BLOCK, BRICK, CEMENT WORK and fireplaces. FE 5-8907.

BASEMENTS WATERPROOFED Work guaranteed. Free estimates. FE 4-0777

COMPLETE PLASTERING SERVice. FE 5-3772.

CEMENT IS OUR SPECIALTY. Floors, basements. EM 3-4879.

CARPENTER WORK. NEW & REpair. Small jobs & specialty. FE 5-2841 or FE 5-2017.

CARPENTER CREW AVAILABLE. EM 3-0333.

CEMENT & BLOCK
WORK — FE 5-0782

CEMENT WORK, NOTHING TOO large or small. 20 years experience. Free estimate. OR 3-6172.

CUSTOM HOMES BY LICENSED builder. Free estimates. UL 3-5175.

DRY WALL TAPING AND FINISHing. Free estimates. FE 8-6781.

EARL'S CONSTRUCTION
Garages, additions, cabinets & etc.
EM 3-3659

ELECTRICAL SERV.—FREE ESTPARTNEY Electric. FE 5-5439

ELECTRICAL CONTRACTOR. Construction and maintenance. Ed Connup Electric, UL 2-3902.

FREE ESTIMATES ON WIRING, for water heaters, ranges and dryers. FE 5-8431. R. E. Munro Electric Co., 1060 W. Huron.

EXCAVATING — TRENCHING BULLDOZING — EM 3-0881

HOME GARAGE CABINS, ADDItions. Licensed builder. FHA — Terms. FE 4-6909.

MONEY FOR REMODELING, NEW construction, repairs. See SEABOARD FINANCE, 1185 N. Perry St., FE 8-9661.

NEW AND REPAIRS, NO JOB too small. Price reasonable. EM 3-6961.

HOUSE MOVING. FULLY equipped. FE 4-8450. L.A. Young.

PLASTERING NEW & REPAIR. Attics finished. FE 4-9153 or FE 8-4272.

PLASTERING, NEW, REPAIR, ADditions, guaranteed. OR 4-0155.

PLASTERING, NEW & REPAIR. Attics finished. Rawl's. FE 4-9153 after 5 p.m.

PLASTERING. NEW HOMES & repair work. No job too big, none too small. Top workmanship. Call us for free estimates. MA 4-2654.

PLASTERING, NEW & REPAIR. Vern Ketter. UL 2-1740.

R. G. SNYDER FLOOR LAYING, sanding and finishing. Phone FE 5-0592.

ROOF REPAIRS
EAVESTROUGHING FE 4-0444

PLASTERING & REPAIR — REAS. Pat Lee. FE 2-7922.

TRENCHING, EXCAVATING FOR septic tanks, Field tile, footings, ditches and boat well. UL 2-5404.

Building Supplies 14

NEED CASH FOR REPAIRS OR new construction? See SEABOARD FINANCE, 1185 N. Perry. FE 8-9661

Business Service 15

ALL MAKES OF FOUNTAIN PENS repaired by factory trained man at our office. General Printing & Office Supply Co. 17 W. Lawrence St. Phone PE 3-0135.

BLOOMFIELD WALL CLEANERS. Wall and windows. Reasonable. FE 2-1631.

DEER HUNTERS
Let us skin, cut, wrap and freeze your deer. Storage if desired. Royal Oak Frozen Foods, 1902 Crooks Rd. LI 1-8466.

ELECTRIC MOTOR SERVICE REpairing and rewinding. 218 E. Pike, Phone FE 4-3981.

FAY'S APPLIANCE PARTS
96 OAKLAND AVE. FE 2-4021

FURNACES CLEANED AND serviced. C. L. Nelson. FE 5-1788.

HEATING SERVICE AND INSULAtion. 24 hr. service. MA 4-2002.

OIL HEATER, CARBURETOR REpair. FE 2-5998.

ORCHARD LAKE SHOE SHINE SERVICE. We specializing in dyeing shoes any color. We dye FABRIC OR LEATHER. 391 Orchard Lake Ave., FE 3-9145.

PLASTERING—NEW OR REPAIR. Work guaranteed. FE 5-0394.

Dressmak'g & Tailor'g 17

ALTERATIONS ON BOTH MEN and women's clothes. FE 4-5665. 27 Florence Ave., Pontiac.

DRESSES, SKIRTS, COATS shortened, reas. FE 4-2017.

DRESS MAKING, DRAPES, ALterations, etc. OR 3-6126.

DRESSMAKING, TAILORING, ALterations. Mrs. Bodell, FE 4-9053.

DRESSMAKING, TAILORING, ALterations. Drapes & formals done in my home. Call FE 8-8455.

TAILORING, ALTERATIONS FOR men & women. Dressmaking & fur repair. FE 5-2538.

Laundry Service 20

COMPLETE FAMILY LAUNDRY service — Shirt service. Pontiac Laundry, 540 S. Telegraph. FE 2-8101.

Landscaping 21

A-1 ACE TREE SERVICE. REmoval and trimming. Get our bid. FE 2-7188 or FE 8-9735.

Moving & Trucking 22

1-A Reduced Rates
Local or long distance moving.
SMITH MOVING CO FE 4-4864

A-1 MOVING SERVICE
Reasonable rates. FE 5-3458

DEL. WORK OR LIGHT HAULING. — New pickup. FE 8-9724.

FAST DEPENDABLE TRUCKING— Gravel, sand, topsoil, fall clean up. FE 3-7031. After 5 call FE 4-1347.

HAULING & RUBBISH. NAME your price. Any time. FE 8-0095.

HAULING AND RUBBISH. $2 A load. Anytime. FE 4-0264.

LIGHT HAULING AND MOVING of any kind, chep. FE 8-2494.

LIGHT AND HEAVY TRUCKING. Rubbish. Fill dirt, top soil, sand, gravel and front end loading. FE 2-0603.

UNWANTED ARTICLES PICKED up free of charge. FE 5-4638.

Trucks to Rent
TRUCKS TRACTORS
AND EQUIPMENT
½-Ton Pickups 1½-Ton Stakes
Dump Trucks Semi-Trailers
Pontiac Farm and
Industrial Tractor Co.
825 S. WOODWARD
FE 4-0461 FE 4-1442
Open Daily Including Sunday

O'DELL CARTAGE
Local and long distance moving.
Phone FE 5-6806

Painting & Decorating 23

1ST CLASS DECORATING. PAINTing and wallpapering. FE 4-0255.

1ST CLASS PAINTING AND DECorating. Cash or terms. UL 2-2940.

1ST CLASS. INT. & EXT. PAINTing. Reas. Don Beck. OL 1-3141.

A LADY INTERIOR DECORATOR. Papering FE 8-0343.

A-1 PAINTING & DECORATING. Paper removed. FE 4-6918.

A-1 PAINTING INTERIOR, EXterior. 10 per cent disc. for cash. Guaranteed. Free est. FE 4-9205.

AAA PAINTING & DECORATING. 26 years' experience. Reasonable. Free estimates. Phone UL 2-1398.

PAINTING, PAPERING, REMOval. Washing. FE 2-2312.

PAINTING, PAPERING, WALL cleaning, paper removed. B. T. Sandusky. FE 4-7145.

PAINTING, INT. & EXT. PAPER hanging Mason Thompson, FE 4-8364.

PAINTERS: CHEAP BRUSHES, drop cloths, ladders, etc. UL 2-4904.

Television Service 24

CREST TV & RADIO. 1 HOUR service. FE 5-5270.

DAY OR NIGHT TV SERVICE. FE 5-1296 or FE 5-8390 M. P. STRAKA

JENSEN'S TV SERVICE. AFTERnoon & evening. Call FE 2-0495.

WALKER & GARY RADIO & TV. FE 8-0071 188 N. Johnson

Upholstering 25

EAKLE'S CUSTOM UPHOLSTERing, 8174 Cooley Lake Rd. EM 3-2641.

AL'S UPHOLSTERING
FE 4-8797

THOMAS UPHOLSTERING
297 NORTH PERRY ST.
FE 5-8888

Lost & Found 26

LOST: GERMAN SHEPHERD, black and tan. Lost on Franklin Road. FE 4-3806.

LOST: WHITE AND BROWN FOX terrier in the vic. of Elizabeth Lake Estates. FE 5-7543. Reward.

LOST: SUM OF MONEY MONDAY 6:30 p.m. between Pike and Lawrence Street on Williams or in Taxi cab. In small dark blue zipper bag. Generous reward. Phone FE 5-8170.

LOST: BROWN, BLACK AND white Beagle, 1 yr. old. Lost in vicinity of Teggardine and Gale Rds. 34859 license number. Reward. EM 3-6456.

LOST: MALE FOX TERRIER, black and white with black strip down face and neck. Answers to the name of "Timber." Vicinity of Auburn Heights. Reward. UL 2-1498.

WILL PARTY WHO TOOK WALLET from my car parked on Mariva Street, please mail me the pictures and need papers. No questions asked. 1684 Baldwin.

Notices & Personals 27

10TH ANNIVERSARY SPECIAL Cold wave complete $5.50. Dorothy's. FE 2-1244.

AEROTREDS
KNAPP SHOES
Fred Herman OR 3-1592

BETTY'S DOLL HOSPITAL. 4119 Quillen, OR 3-3874. Hrs. 1-5 p.m.

CALL ELECTROLYSIS CENTER for removal of unwanted hair (face, body). Martha Wilder, State Registered. OR 3-2895, days, eves.

ANY GIRL OR WOMAN NEEDing a friendly advisor. Phone FE 2-5122. After 5 p.m. or if no answer. FE 2-8734. Confidential.

BUDGET YOUR DEBTS
For your best bet
to get out of debt see
Financial Advisors, Inc.
3½ S. SAGINAW FE 3-7053

DAINTY MAID SUPPLIES — 739 Menominee. Mrs. Wallace, FE 5-7805.

HAND KNITTING, CROCHETING, plain sewing. OR 3-3984.

IN DEBT?
IF SO
LET US
Give You 1 Place to Pay
Ease Your Mind
WE ARE NOT A
LOAN COMPANY
MICHIGAN CREDIT
COUNSELLORS
RM. 716 PONTIAC STATE BANK
BLDG. FE 8-0456
Member
American Assoc. Credit Counsellors
Michigan Assoc. Credit Counsellors

LIF-O-GEN
Emergency medical oxygen, for the first time a home supply — invaluable for the treatment of Cardiac, Asthma, Bronchitis & Pulmonary disorders. Our $6.95 tank holds 7 gals. and weighs only 11 ounces. Call Genesee Supply Co 585 S. Telegraph. FE 2-8316.

LOSE WEIGHT SAFELY AND economical with newly released Dex-A-Diet tablets. 98 cents at SIMMS.

HAND MADE SHELL JEWELRY. 451 S. Telegraph Lot 76.

ON AND AFTER THIS DATE, NOV. 19, 1959, I will not be responsible for any debts contracted by any other than myself. Stanley H. Parks, 1123 Jay Road, Pontiac, Michigan.

WORRIED OVER
DEBTS?
Then consolidate all your bills & have 1 place to pay.
BUDGET SERVICE
FE 2-0900 18 W. Huron St.
Over Connolly's Jewelers

OFFICE & SCHOOL SUPPLIES
—Gifts—Party Favors—
WEDDING NEEDS
—Greeting Cards — Stationery—
BOOKS, OIL PAINTS
"BACKENSTOSE"
19 East Lawrence FE 2-1414

WE SKIN, CUT, AND WRAP YOUR deer. Call FE 5-7941.

Wtd. Children to Board 28

A-1 BOARDING HOME, FULL OR part time. FE 2-5031. Licensed.

LICENSED RELIABLE CARE. Day, hour or week. FE 5-6340.

WILL CARE FOR 2 GIRLS IN my home. Full or part time. OR 3-8427.

Wtd. Household Goods 29

BARGAIN HOUSE NEEDS NOW, used furn., TVs & appliances. Top prices. Please ph. FE 2-6843.

CASH FOR FURNITURE AND APpliances. Odd pieces or housefull. Prompt, courteous service. FE 4-7881.

CARNIVAL By Dick Turner



11-19

"Janie! You WALK to the store and back after those eggs!"

Wtd. Household Goods 29

FURNITURE NEEDED
Entire home or odd lots. Get the top dollar. Will buy outright or sell it for you. B&B Community Sale. Phone OR 3-2717.

WILL LIQUIDATE YOUR HOUSEhold goods, either by private sale E. Smart Sale Farm, Rochester, or public auction. Appraisals. L. Michigan. OL 1-5631

Wtd. Miscellaneous 30

HAVE YOU A TYPEWRITER adding machine or piece of office furniture or equipment not in use? We will buy these items. OR 3-9767.

HOUSETRAILER, 18 FOOT OR LESS with toilet. FE 2-7720.

WE PAY TOP DOLLAR FOR standing timber. Alberta Lumber Mills, FE 8-6131.

WANTED USED TWIN STROLLER good cond. Reasonable. FE 4-3135.

Share Living Quarters 33

BOY 18, WOULD LIKE YOUNG man to share living expenses in 5 room home. After 9:30 p.m. EM 3-0290.

Wtd. Contracts, Mtgs. 35

ABSOLUTELY THE FASTEST ACtion on your land contract. Cash buyers waiting. Call Realtor Partridge, FE 4-3581. 1050 W. Huron.

$100,000
to invest. Small land contracts and equities.
A. JOHNSON, Realtor
1704 S. Telegraph Rd.
FE 4-2533

IMMEDIATE ACTION
On any good land contract. New or seasoned. Your cash upon satisfactory inspection of property and title. Ask for Ken Templeton.
K. L. Templeton, Realtor
239 Orchard Lake Rd. FE 4-4563

CASH FOR LAND CONTRACTS. H. J. VanWelt, 4540 Dixie Hwy. OR 3-1366

LAND CONTRACTS TO BUY OR to sell. Earl Garrels. EM 3-2511 or EM 3-4086.

NO RED TAPE
Will buy or sell your land contract or equity. Fast courteous service. Free appraisal.
OR 3-9701
Giroux & Franks 4385 Dixie Hwy.

SHOP AROUND, THEN SEE US To Sell your land contract.
CAPITOL SAVINGS & LOAN ASSOC. 75 W. Huron St. FE 4-0561

QUICK ACTION ON LAND CONTRACTS. Clark Real Estate, FE 3-7888; Res. FE 4-4813. Ask for Mr. Clark.

WE WILL GIVE YOU ACTION! We really need good land contracts for our many buyers. Any size at minimum discounts. Let us show you! Warren Stout, Realtor, 77 N. Saginaw St., Pontiac. FE 5-8165.

Wanted Real Estate 36

5 OR 6 ROOMS IN PONTIAC ON West side. Will pay cash. Give price and address. Reply Pontiac Press, Box 74.

ACTION: YOUR HOME — FARM LAUINGER REALTY OR 3-8138

ALL CASH
GI OR FHA EQUITIES
If you are leaving state or need money quickly, call us. Immediate deposit.
R. I. WICKERSHAM
7195 WEST MAPLE MAlair 6-6250

CASH
48 HOURS
HOME — EQUITY
WRIGHT-VALUET
FE 5-0693 FE 5-9441

GI AND FHA
CASH FOR YOUR HOME
WE TRADE WE BUILD
DORRIS & SON REALTORS
752 W. Huron FE 4-1557

WTD. 3 BDRM. LAKEFRONT Preferably brick year around home with garage. Cash waiting. LADD'S OR 3-1231

WANTED LAKE CONTRACTS — Farms and Lake property. Don't lose your home. We can sell it for you.
Paul M. Jones, Real Est.
832 W. Huron FE 4-8550

WILL PAY CASH
Up to $5,000 for small home.
ELWOOD REALTY, FE 4-5203

Rent Apts. Furnished 37

18T FLOOR—WITH GARAGE Attractive 3 rooms & bath. Modern. Completely furn. Washer. Playground. Accommodates 4. Near Elizabeth Lake. $20 weekly. FE 4-5203.

1 OR 2 ADULTS, UTILITIES FURnished. FE 4-6563.

1 4 RM. APT. CLOSE IN. PRI. Couple only. FE 4-8768.

2 ROOM, BACHELOR APARTments, on East Howard. Oakland 8-2098.

2 ROOMS AND BATH. $12.50 WK. East side in city. OR 3-6051.

2 ROOMS AND BATH, NEAR BUS. Adults. No drinkers. 25 Monroe St. FE 5-2140.

2 FURNISHED APARTMENTS Excellent location, across from city library. Nicely furnished. In very friendly atmosphere. 38 WILLIAMS. Apply Apt. 1 — FE 8-4355.

2 AND 3 ROOM, PRIVATE ENtrance. 389 Osmun. FE 4-4750.

2 ROOMS, ADULTS. CALL AFTER 6. 315 Voorheis.

2 ROOMS, CLEAN. COUPLE ONLY. 319 N. Saginaw. FE 5-8929.

2 & 3 RMS. CLOSE TO SEARS. Adults. FE 5-5182.

(2) 3 RMS & BATHS, HEATED. Laundry facilities. 96 & 96½ S. Anderson. MI 4-1456.

2 ROOMS FRONT AND BATH, small baby o.k., 225 Florence.

2 ROOM, $11.50 PER WEEK, 312 Mt. Clemens Street. FE 2-1194.

2 FURNISHED ROOMS. CLOSE TO downtown, baby welcome. FE 2-2390 or FE 5-1890.

2-ROOM, KITCHENETTE, CHILD welcome, 431 N. Perry. FE 2-5170.

2 ROOM APARTMENT, $10 WEEK. 134 S. Johnson. FE 5-0312.

2½ ROOMS, KITCHENETTE ON Pontiac Lake. Modern. Clean, gas heat. Responsible people. OR 3-5292 after 6 p.m.

2 FURN. LIGHT HOUSEKEEPING rooms. Adults. 71 S. Jessie.

2 ROOM APARTMENT, $10 A WEEK, util. furnished. 75 Clark.

3 ROOM APTS. FURN. & PARTLY furn. Several available by end of week. All utilities included. $17.50 per week. 249 Orchard Lake Ave. Call LI 2-4677 eves. for app't.

3 ROOM BASEMENT APT. NEAR bus line. $46 a mo. FE 2-7908 or FE 2-2185.

3 RMS., PVT. ENT. & BATH. FE 5-8466. 184 Mt. Clemens St.

3 ROOM FLAT. NEAR BUS AND store. 2 children welcome. $15 wk. White only. 231 Osmun. FE 5-0142.

3 ROOMS UPPER, PRIVATE ENtrance and bath. Walking distance to Pontiac Motor. Reas. Inquire 22 Auburn Ave.

3 ROOM APT., $15 A WK. 404 Osmun St., FE 5-4006.

3 RMS. & BATH, FURNISHED. Private entrance, bath. OR 4-0237.

3 ROOM, PRIVATE BATH, 354 South Broadway, Lake Orion. FE 2-9549.

3 ROOMS & BATH. PRIVATE ENtrance, $12 per week. Baby welcome. FE 8-1431. Inquire 273 Baldwin.

3 ROOM UPPER PRIVATE BATH and entrance, no children. 162 Augusta, Oakland 8-3766 or UL 2-2752.

3 WELL FURNISHED ROOMS. Pvt. bath & hall, 4 large closets. Utilities furnished. Gas heat. Middle aged couple or retired couple. 37 Norton or FE 2-3753.

3 ROOMS, NICELY FURNISHED. Newly decorated. Utilities. Adults. 103 Mechanic. FE 2-3460.

3 ROOMS AND BATH IN AUBURN Heights, everything furn. $70 a mo. FE 2-8991.

3 ROOMS & BATH, GAS HEAT. 75 Hill St.

3 RMS. PVT. ENT & BATH. Baby welcome. Call after 4. FE 5-5668.

3 RM. & BATH, TV, WASHER, 90 Cottage, FE 4-8612.

3 RMS. UPPER. PRIV. BATH & ent. $17. 307 S. Paddock. FE 2-7720.

3 ROOMS, PRIVATE BATH. NICELY furn. 210 S. Anderson.

3 FINE ROOMS AND BATH, AUTOmatic heat, couples preferred. FE 5-4032.

3 ROOMS AND BATH, GARAGE. EM 3-3474.

3 RMS. PVT. ENT. & BATH. NEAR General Hospital. 111 Stout St.

3 RMS. PRIVATE BATH AND ENtrance, gas heated, $7 S. Parke St.

3 RMS. & HALL, LGE. CLOSETS, close in. Gas heat, pvt. ent., very clean & quiet. All utilities furnished, 68 Norton. FE 4-8419.

3 RM. APT. FIRST FLOOR. $18
19½ Willard, FE 5-9328

3-RM. FURN. APT., $40 MO. 3348 Primary St., Auburn Heights, rear door.

4 ROOM, CLEAN, COMFORTABle. Child welcome. 4787 Dixie Highway Drayton Plains.

4 ROOMS NICELY FURN. & UTILItles. FE 4-4686.

4 ROOM PRIVATE BATH & ENTR. Pine Knob Rd. OR 3-7887.

5 ROOMS AND BATH BASEMENT apartment. Heat furnished. $60 per mo. FE 5-6267.

5 RMS. PVT. BATH & ENT. OR 3-1388

$16 WEEKLY. 3 ROOMS, PRIVATE bath and entrance, heat and utilities. $16 weekly. Apply at

For Sale Houses 49

5 ROOMS $5500.00, $2500.00 DOWN. 6953 Manderson, Middle Straits Lake.

$450 DOWN. DRAYTON PLAINS. 2 bedroom modern. Fenced in back yard. 2 lots, near Pine Knob School. Must sell. MY 2-3791

4079 MEIGS, 2 BLKS. N. OF WALton, 1 blk. E. of Sashabaw, Drayton Plains. 3 bdrm. ranch, 90' corner lot, forced air heat. Oakland Lk. privileges. Children welcome, lease and security deposit required.

$69 MONTHLY

Open Sat. & Sun 1-5
BR 2-0522; after 5, LI 1-8209

— ASSOCIATE BROKERS —
Investment Company, Inc.
443 Orchard Lake Ave. FE 8-9663

AUBURN HEIGHTS, 5 RMS. & bath, oil furnace, $200 down, $62 a mo. Bal. $5,754. LI 5-7760.

BY OWNER. FOR SALE— 98 E. Longfellow. $11,500. $900 down. $87 mo. 2 car garage. Paved drive, carpeting, clean. OR 3-9039.

BY OWNER. 2 BEDROOM, NEAR Madison Junior High and Emerson schools. $9,000. $1,000 down, 924 Melrose. FE 2-1521.

BY OWNER
3 bedroom house for sale. 2 blocks from school, near M.S.U.O. Garage, large lot, trees, knotty pine dinette, tiled bath. $400 down FE 8-0252.

BY OWNER, 4 ROOMS AND CEramic tile bath, 7 yrs. old. Beautiful pink kitchen, lots of cupboards, fully insulated, 1½ car garage. $6900, low down payment. 100 yds. to sandy beach on Williams Lake. OR 3-4938.

BY OWNER, MUST SACRIFICE, 4 room house in Drayton area, complete with storms, screens, electric hot water, large lot. $6,900 with $2,000 down or $5,900 cash. FE 5-2864.

BY OWNER
G.I. resale, immediate possession. Only $600 down. Assume payments. EM 3-0336.

BY OWNER. WEST SIDE. FRAME 2 story. 3 bedrooms, den, breakfast room, pantry, fireplace. Drapes, carpeting, gas heat. 2-car garage. Excellent cond. $13,500. 10 per cent down plus mortgage costs. FHA. Extra lot available. FE 2-4075.

BY OWNER
Nearly new, built 1956. Full finished basement, automatic heat, 5 rooms, nice furniture, paved street, landscaped corner lot. Sacrifice $10,750. $750 down. Terms. MY 3-2880.

BY OWNER
ORCHARD LAKE VILLAGE
Brick ranch. 3 bedrms., 2 baths, full bsmt., loads of extras and appliances. Lake priv. Close to parochial and public schools. $32,700. 3356 Indiandale Dr. FE 5-4442.

BY OWNER
2 family brick near St. Michael's 187 Beach FE 2-0065.

BIRMINGHAM, BY OWNER—3 BEDroom brick near schools, churches, park, commuter. Carpeting, drapes, finished basement, fencing, etc. 5¼% FHA. $17,900. MI 6-1806.

COLORED
3 bedrm. brick Linda Vista Drive. $1,500 dn FE 2-1903.

CAN YOU PAY $1,500 DOWN?— 3 bedroom, partitioned high basement. Lot 120 foot wide with many trees. 1 block from private beach and playground. West suburban. Phone FE 2-6919.

CUSTOM BUILT LAKE HOMES Twin Lakes Village, W. of Pontiac Starfire Bldg. Co. EM 4-8531

CALL FOR APPOINTMENT TO SEE this nice 3 bedroom, brick home. 2 car garage & beautiful rec. room. Washington Park. FE 2-3838

DON'T LET LACK OF CASH STOP you from owning your own home See SEABOARD FINANCE, 1185 N. Perry St., FE 8-9661.

DRAYTON AREA
3 room house, 1½ car garage, tool shed, 1 acre. $4,000, terms. 5 room, 2 bedroom brick, 4 years old. Priced to sell. $1,000 down.
CLARKSTON ROAD
Also 1 ranch type and one L-shaped brick starter homes. Full basement. $238.50 down.
CRAWFORD AGENCY
258 W. Walton FE 8-2306
609 E. Flint MY 3-1143

DRAYTON PLAINS
Attractive 3 bedroom home with custom quality, tiled kitchen, full basement, garage. 3 years old FHA terms.
Leslie R. Tripp, Realtor
75 West Huron Street
FE 5-8161 or FE 8-6252

DRAYTON AREA
100x300 commercial lot with livable home. Priced reasonable.
2 FOR PRICE OF 1
Modern 8 rooms. Hardwood floors. Oil furnace. Garage. 5 room home in rear needs repair. 2 lots. Handy to stores, school & transportation and only $2,500 down.
CUCKLER REALTY
236 N. Saginaw FE 4-4091

FOR SALE 4 ROOM HOUSE. 1059 Prement Street. FE 8-2528.

FOR LEASE
Beautiful Williams lakefront ranch home, 3 bedrooms plus den. 2½ baths. 2 car garage. Convenient to schools.
BEAUTIFUL 10 ROOM MODERN 4 big bedrooms, and bath. Extra stool and lavatory. Garage. $150 month.
WILLIS M. BREWER
JOSEPH P. REISZ, SALES MGR.
94-96 E. Huron St. FE 4-5181
Eves. FE 5-8064 or FE 8-0823

FOR RENT, SALE, LEASE
BY OWNER
3 BEDROOM BRICK RANCH HOME, 2½ CAR GARAGE, KNOTTY PINE RECREATION ROOM, $1500 DOWN.
FE 2-2319 AFTER 4 P.M.

EXCELLENT 4 BEDROOM Brick. Seminole Hills.
SEMINOLE HILLS LOT — Will sell or build to suit.
FE 5-8183 — Ask for DON

G.I.
Home with 3 bedrooms & basement. Has carpeting in living room & front bedroom. Beautiful kitchen with french doors. 2 lots. Garage & concrete drive. Located at 118 Westway, Pontiac. Phone OL 1-7511 for details. FRANK M. SHEPARD, REALTOR.

GIVE AWAY
Just take over payments on 3 bedroom home, 2 years old. Approximately $9,700 balance. Payments $69. mo. This is no joke. Inspect at 4676 Riverview, Drayton Plains. Write E. Wayne Hemstreet, 1006 Gamble Lane, Escondido, California, or call Sherwood 5-8602 evenings.

HURON GARDENS — 6 ROOM house. Close to shopping center and St. Benedict School. FE 5-9856

IN MILFORD. MUST SELL, WILL sacrifice, Owner being transferred 3 bedrm. brick home. Gas heat. Call MU 4-1695 or 718 Friar Rd.

INCMOE FOR RETIRED OR START for young couple. 2 furn. mod. places. Large lot, income $132 mo. Rent 1, live in other. New paint. $500 down. Rent. Make payments or will rent. FE 5-0877 or FE 8-4408.

INCOME MOD. 6 RM. 2 BLK. FROM Sears. Newly dec. 2B Feneley Ct. —Wm. Christensen G8201 Fenton Rd., Flint, Mich. CE 3-4271.

LAKEFRONT HOME
A very livable year around home. Beautiful view with large living room, 2 bedrooms down, 2 up. Newly decorated & painted. Also washer, dryer, range & refrigerator included. Immediate occupancy. Your older or smaller home considered as part payment. Full price $13,500. For further information call—
Herbert C. Davis, Rltr.
FE 5-4311

MODERN 5 ROOM RANCH. MUST sell. Owner leaving state. Phone MY 2-3352 after 6 p.m.

NEAR ROCHESTER. NEW 3 BDRM. brick, 1½ baths, fireplace, lge. lot, $22,500, terms. OL 1-6412.

NEAT AND CHARMING
Owner transferred, must sell. 3 year old brick ranch, 3 bedrooms, large family room in basement. Near Pontiac schools. Small down payment to 4½ per cent GI loan. $14,900.
Charles J. VANHORN
MI 6-2400 JO 4-5645

NEAR ROCHESTER
By owner. 3-year-old brick ranch on ¾-acre corner lot, in excellent location. 3 bedrms, 2½ baths, lge. family room, 2½-car attached garage. Electric kitchen, carpeting, Gasinator, perimeter heating. Owner leaving state; immediate possession. $24,500, on your terms. Must see to appreciate. 123 Nesbit Lane, OL 1-0406.

For Sale Houses 49

Oxbow Lakefront
Dandy plastered year 'round modern to-the-minute masonry home. Beautiful view of lake through large picture windows. Living room with fireplace. Full dining room. Family room with fireplace. Extra large lot with lots of privacy. Excellent beach. Must be seen to appreciate. Immediate possession. Winter priced at only $23,900. Terms. J. A. TAYLOR, Realtor. OR 4-0306.

Open — West Suburban
New custom 3 bedroom brick, plastered, full basement with fireplace, garage built-ins, blacktop drive, 2 baths. Trade considered. 1063 Woodlow or FE 4-9681.

PERSONALIZED HOMES
FE 4-2209

ROCHESTER-HILLS AREA
Scenic 5 acres with unusually attractive home featuring 4 bedrooms, 2 baths (1 of each down). Large living and dining rooms. Utility. Enclosed porch with Jalousie windows. Basement. 2 car garage. Stable. Attractively priced at $32,500. Terms.
ROCHESTER, NORTH — 3 bedroom ranch home with large living room. Fireplace. Basement. 2 car garage. Large hen-house for commercial egg production. 6 acres land. $21,500 with $5,000 down.
OXFORD AREA — $2,000 down. 38 acres productive loam. Small stream. 5 room home. Move right in — Only $13,500.

H. P. HOLMES, INC.
2531 S. Lapeer Rd. FE 5-2953

RANCH HOME
Brick 6 rooms, paneled breezeway, attached double garage, 2 fireplaces, full basement painted and tiled, aluminum storms, insulated, also Anderson windows. Corner lot 100x150. $18,500. Watkins Estates, 1415 Hira. OR 3-2032.

SEE THE "VIKING" AT JUDAH Lake Estates. FE 2-9122.

SALLEE WOODS SUB.
Brick 3 bedroom ranch. New. Ready to move in. Basement, gas heat, large kitchen, large lots. FHA. Small down payment. Open daily. 280 W. Yale, corner Stanley. FE 3-9036 or UN 4-4586.

WEST SIDE. 3 ROOMS AND BATH up. 5 rooms and bath down. Basement. Furnished. MA 5-3291.

VILLAGE LAKEFRONT & LAKE privileges New & used home. All reasonably priced with terms. Large selection to choose from.

STEELE REALTY, 1246 N. MILford Rd. between Highland & Milford, Highland. Mich. MU 4-2045.

WALTERS LK. AREA
Clean 4 bedroom home with living room, dining room, kitchen, utility room, bath. Oil furnace, 2 car garage. Large yard. Bathing privileges. Excellent play area for children. $12,500.
O. A. WEBSTER, REALTOR
Oxford, OA 8-3122, Orion MY 3-2291

ANNETT
Near Drayton Plains
Nice location near shopping center & schools, cozy 2-bedroom home with fenced yard. 2 bedrooms, bath, full basement, oil heat. Garage. Vacant. Reasonable terms.
4 Bedrooms
East side home in good condition, 1 bedroom down, 3 & bath up. Full basement, oil heat. 2-car garage. $9750 — Terms.
Near Central High
Large 7-room, 1½-bath home — 100 ft. shaded lot. Living room, dining room, kitchen & lavatory down, 4 bedrooms & bath up. Full basement, gas heat. 2-car garage. Vacant. Priced for quick sale. Terms.
West of City
Beautiful view of lake from your picture window. New brick ranch, spacious carpeted living room, fireplace, dining "L", kitchen with breakfast bar, 3 bedrooms, 1½ baths, gas heat. Landscaped lot, 2-car attached garage, lake privileges. $23,500—Terms.
ROY ANNETT, INC., REALTORS
28 E. Huron St.
Open Evenings & Sunday 1-4
FE 8-0466

SMITH
Wideman
Established in 1916
HOME WITH INCOME
Sharp 5 and bath down, fireplace, carpeting in living and dining room, large kitchen with cupboards to spare. 26 ft. heated porch, full basement. 3 and bath up, carpeted living room, 2-car garage. YOUR RENT WILL MAKE YOUR PAYMENTS HERE.
HI-WOOD VILLAGE
New 3-bedroom ranch, beautiful kitchen — maple cabinets, built-ins, dining room with picture window, basement, recreation room, fireplace, 3-car plastered garage.
UPPER LONG LAKE ESTATES
Sharp ranch home, 1½ tile baths, natural fireplace, carpeted living room. Recreation room. Patio. Youngstown kitchen with built-ins. Attached 2½-car garage. Lake privileges. CALL FOR APPOINTMENT.
SEE OUR MANY OTHER
PHOTO LISTINGS
412 W. HURON OPEN EVES.
FE 4-4526

Bateman
Kampsen
MULTIPLE LISTING SERVICE
EAST SUBURBAN
Very nice 2 bedroom bungalow on 3 lots. Plenty of garden space. Gas heat and oak floors. Cute & cozy. You'll get your money's worth at only $8,950 with $750 down.
80 FT. LAKEFRONT
Beautiful sand beach and big trees. Older family-type home with 4 bedrooms, 1½ baths, 27 ft. living room with fireplace and new kitchen, large screened porch facing lake. 2-car garage and fenced yard. What more could be desired? Only $16,950.
PINE LAKE PRIVILEGES
3 bedroom brick ranch built in '57. Carpeting, fireplace, dining room 1½ ceramic baths. Full basement and gas heat. Large 100 x 150-ft. lot. Quick possession—Owner transferred. Priced to sell.
APPROXIMATELY $250 MO. INCOME
from this 4 unit furnished apartment in a "BETTER" section of town. This is one you should investigate with a down payment of only $1,500. Illness forces a quick sale.
3 BEDROOMS PLUS DEN
Carpeting throughout. Full basement. Auto. gas heat and many more extras in this clean Cape Cod. All for $11,500 with terms.
FE 4-0528
— REALTORS —
377 S. TELEGRAPH OPEN EVES.

For Sale Houses 49

"JIM"
$400 DOWN
Beat the high rent—2 bedroom home. Full bath. Glassed in porch. Nice shady lot. For only $2,975. $45 monthly.
INCOME FOR SALE OR TRADE
3 family. Near downtown. Income of $275 per month. Will trade for small home. Hurry on this one!
FOR COLORED
Income property. Owner says sell at once, these 2 houses on 1 lot. Live in one, while the other makes your payments. Call today. Only $10,300 with terms.
WILLIAMS
REAL ESTATE & INSURANCE
1483 BALDWIN FE 4-0547

DORRIS
BEAUTIFUL BRICK
LINCOLN HEIGHTS
A wonderful family home, 4 exceptional large bedrooms, A-1 basement, large well planned kitchen, 11 block basement, gas heat, storms and screens, exceptional large corner lot, with beautiful spreading shade trees, a section, that every street is a picture of loveliness. $18,950 on terms, or possibly consider trade.
OTTAWA DRIVE
BEAUTIFUL COLONIAL
A gracious colonial as it should be for comfortable living, you will enjoy the oversize living room with massive fireplace, and a nice den at one end, the dining room is a perfect setting for entertaining, makes every meal an ocasion, a step saving kitchen without that crowded feeling, built in breakfast nook spacious bright and cheerful bedrooms, high dry basement, numerous other appointments you will admire, priced to sell on reasonable terms.
G. I. SPECIAL
4 BEDROOMS
This lovely family home located on Marshall street, offered at only $10,800 with only mortgage cost down. Ideal for the large family having two bedrooms down and two up, large living room, full dining room, modern kitchen, full basement, automatic heat, and paved drive to a good garage. Call now this should move in a hurry.
FOR COLORED
G.I. OR TERMS
Outstanding buy $6,950 on G.I. for this large five room home newly decorated, full basement, concrete drive and a good garage. $350 should handle, payments $53 includes taxes and insurance or could be handled on land contract with $950 down.
DORRIS & SON
WE TRADE
752 W. Huron Phone FE 4-1557
MULTIPLE LISTING SERVICE

SELL BUY TRADE
THRU
MILLER
PRICE REDUCED 5 rooms & bath — 1 floor. Lake priv on Cass & Elizabeth Lakes. 2 large bedrooms, sharp modern kitchen, 20 ft. family room. 2 lots neatly landscaped, 2 car attached garage. The new price of $12,750 is a reduction of nearly $1,000. Private inspection by appointment.
G.I. NOTHING DOWN west suburban. Close in and only $7,200. 6 rooms & bath with glassed in & heated porch. 2 large lots, exc. garden space, garage. An opportunity to own a nice clean home at a low price.
DRAYTON NEAR SHOPPING CENTER. 6 room bungalow. 3 bedrooms — 2 up & 1 down. Newly carpeted living room, bright kitchen, Formica counter tops. Basement, gas heat, glassed in rear porch, garage, very nice yard. $11,950 with $2,250 down.
William Miller, Realtor
FE 2-0263
670 W. HURON
Open 9 to 9

KENT
Established in 1916
$750 DOWN — Here is a good east side home near Pike St. 3 Bedrms — full bsm't and oil heat. Near bus. Quick possession. See it at only $8,750.
NORTH SIDE — Near Weaver School. Pleasant 5 room with tiled bath. Corner location and large 2-car garage. Now at $8,200 — Terms.
BEAUTIFUL BRICK ranch home located southwest of Pontiac. 4 Bedrms including master bedrm with attached tiled bath. Large living rm. with fireplace. 2nd tile bath. Full bsm't with 2 rec rms., built-in bar. ½ bath, oil heat. 2-Car garage. All in excellent condition. $27,500. Terms.
SURBURBAN BRICK — Nearly new. 3 Spacious bedrms. Large living rm., wall to wall carpeting, tiled bath, hardwood floors, oil heat. Plenty of closets. Large 2-car garage attached. Large lot and nicely landscaped. Now at $15,950 with $2500 down.
DIXIE HWY. FRONTAGE with about 1¾ acres of land. 3-Bedrm home. Possible for home and business. A good buy at $8,500 with $1,500 down.
Floyd Kent Inc., Realtor
2200 Dixie Hwy. at Telegraph
FE 2-0123 — Open Eves.
AMPLE CUSTOMER PARKING

NICHOLIE
& HARGER CO.
CLARKSTON AREA
3 bedroom ranch homes, some with basements. Brick & frames. Nothing down, with low interest rates. Vacant.
WEST OF PONTIAC
2 & 3 bedroom homes with about $250 down. Just decorated and in fine condition. Low monthly payments — Vacant.
NORTH END
Two 3-bedroom homes with basements and vacant. Nothing down but pro-rate of taxes and insurance. Just decorated. Call us for details.
ESTATE PROPERTIES
4-family off Oakland Ave. Only $3,500. Needs repairs, but is an excellent buy. 2-family on Wing Street near Fisher Body Co. $3,500 with terms. Both vacant. Call us for details.
THURSDAY EVENING CALL:
FE 2-7273
Ask for Mr. Castell
53½ WEST HURON
FE 5-8183

STRATHMORE 231 WEST
CIVILIANS
$190 DOWN
NO OTHER COSTS
2 bedrooms full basement. 5 years old. Auto. heat and hot water. Storm - screens. Fenced. Very nice.
Vacant immediate possession.
Open walk in and look at it and call owner.
DAYS WO 3-7350
Eves. Sat. & Sun. TO 8-8851

For Sale Houses 49

ONLY $750 DOWN ON THIS ATtractive 2 bedroom ranch type home, with hardwood floors, attached garage, close to stores and school.
Neat 3 bedroom, cedar shake ranch type home. Aluminum storms and screens, venetian blinds. Situated on large lot. Only $1,000 down.

Hagstrom
REALTORS
4900 HIGHLAND RD. (M59)
PONTIAC OR 4-0358

2 BEDROOM RANCH HOME ON lakefront. FA oil heat. Stone fireplace. Plenty of shade trees. $1,500 down.
John J. Vermett
REALTY
9203 Commerce Rd. EM 3-6466

SCHRAM
$800 DOWN
Dandy 2 bedroom bungalow in excellent condition. Large living room & dining space. Full basement, gas heat. Near LeBaron School. Priced $9,950.
BARGAIN
Only $500 down on this cute 3 room home. All large rooms. Full basement. Good location. Full price $5,500.
GI'S
Nothing down on this 2 bedroom home. 2 lots. 2½-car garage. Near schools and bus. Full price $9,950.
IVAN W. SCHRAM
REALTOR FE 5-9471
OPEN EVENINGS & SUNDAY
942 JOSLYN, COR. MANSFIELD
MULTIPLE LISTING SERVICE

3 BEDROOMS: 2 BEDROOMS UPstairs and one down which could be used as a den. Full basement, fenced-in yard. Near new Northern High, at 663 LeBaron.
Leslie R. Tripp, Realtor
75 West Huron Street
FE 5-8161 or FE 4-4278

GILES
Lakefront
Completely furnished 6 room 3 bedroom home, located on a good lake. Large 75 x 185-ft. lot. Also garage. Owners leaving State and must sell.
North Side
Inside the city, on paved street, a sharp 3 bedroom that is a doll house. Let us show you this home first.
4 Bedrooms
A nice 7 room 4 bedroom home with full basement, auto. gas heat. New aluminum siding. Also 2 car garage. Located on Baldwin. We have the key!
GILES REALTY CO.
FE 5-6175 221 BALDWIN AVE.
OPEN 9 A.M. - 9 P.M.
MULTIPLE LISTING SERVICE

MULTIPLE LISTING SERVICE
O'NEIL
THIS HOUSE is loaded with charm. It has everything that today's buyer is demanding in a home. Attractive split-level especially planned for your budget. The top level provides privacy for the spacious 3 bedrooms and bath. The lower level provides recreation area and utility room. Living and dining room area join for maximum entertaining. Beautiful large wooded lot. See it and compare! You'll agree with us that this brand new beauty is a real buy at $21,950.
$500 DOWN will buy a 3 bedroom lakefront home. Natural log-burning fireplace. Basement has new oil-fired heating plant. You'll want to decorate, but where can you buy a family home with 71 ft. of good beach frontage for $8,500? Immediate possession.
$600 DOWN, and payments of only $75 per month including taxes and insurance will buy this 3 bedroom ranch style home. 20 ft. living room, dining el, kitchen with eating space. Large utility and oil heat. On lot 70 x 212. Hurry on this one!
TRADE — Lovely 2 bedroom home with Union Lake privileges. Large living rm. with wall to wall carpeting and fireplace. 1½ baths. 2 car heated garage. Large lot with Anchor fenced back yard. Turn your present home or equity in for the dn. payment. Also will . . .
TRADE—Walled Lake area, Owner leaving state and will sacrifice far below reproduction costs. New 3 bedroom brick ranch. Carpeted throughout including antique satin drapes. A lovely home in an area of equally fine homes. Corner lot on blacktop street. The kitchen is modern as tomorrow with built-in G.E. oven and range. 1½ ceramic baths with vanity basins. 22 x 24 ft. attached garage. Paved drive. A home you'll really be proud to own. Priced at $20,500 and terms can be arranged.
RAY O'NEIL, Realtor
262 S. Telegraph Rd. Open 9-9
FE 3-7103 OR 3-7556

BROWN
SPECIAL — Only $6500 for this 4-room ranch — Only 4 years old—Good neighborhood — Large lot — Oil heat — Full basement — Needs some finishing.
NOTHING DOWN — BRICK DUPLEX — All newly decorated. Full basement. Gas heat. Oak floors. Modern kitchen. Paved street. About $250 Closing costs. Only $46.94 Mo. Plus taxes and Ins.
SEE THIS ONE — 4½-room, year-'round bungalow with lake privileges on two lakes. Fenced yard. Close to schools and stores.
DREAM HOME — WARD'S ORCHARD — 2-bedroom ranch with 1½-car attached garage. Beautifully decorated inside and out. Oil heat. Aluminum storms and screens. Family room could be used as 3rd bedroom.
AUBURN HEIGHTS — Large corner lot with 22'-24' two-bedroom home. Only 3 blocks from school. Priced at a low $6900 — Terms.
130 ACRES — Frontage on 2 main roads. Near proposed expressway. 2 lakes on property. Partly wooded. Perfectly suited for resort — camp — or development. Oil has been found on adjacent property.
LIST WITH US — For fast efficient service. We BUY, SELL & TRADE — 20 Years Serving Pontiac and Vincinity. Open 9 to 7:30 — Thursday after 6 p.m. call FE 2-8050.
L. H. BROWN, Realtor
2407 Elizabeth Lake Road
Ph. FE 4-3564 or FE 2-4810
MULTIPLE LISTING SERVICE

COLORED
GI TRADE
Will take your old model car for down payment on this 4 bedroom, newly decorated home. Full basement, large lot. Payments $60 per month.
JIM WRIGHT, Realtor
345 Oakland Ave. FE 5-9441
Open 'til 8:30

TIZZY By Kate Osann



© 1959 by NEA Service, Inc. T.M. Reg. U.S. Pat. Off.

"Father wants to know what I see in Herbie—what on earth can I tell him?"

For Sale Houses 49

TO BUY OR SELL
SEE
Clarkston
REAL ESTATE, INC.
5904 S. Main St.
Open Daily 9 to 9; Sunday 12 to 5
MAple 5-5821

WHITE
BROS.
Clarkston Tri-Level
8 rooms, 4 bedrooms. Den. Large living room. Separate dining room — Modern kitchen with built-ins. Oak floors, 2 full baths, basement, 1-car attached garage. Paved street. This home built 1957. Vacant and ready to move in. $21,000. Small down payment required.
Huntoon Lake
3-bedroom ranch with full basement and attached garage. Located in top neighborhood for only $12,500. Ceramic bath. Divided basement. Timken silent automatic furnace. Large kitchen. 2 lots. Houses complete with storms & screens, aluminum awnings. Lake privileges. Immediate possession.
WHITE BROS.
OR 3-1295
Open Eves 'til 9; Sunday, 10 'til 2
5660 Dixie Hwy.

For Colored
PADDOCK ST. 7 rooms & bath, fireplace. 4 bedrooms, full dining room, basement & garage. A good comfortable home for a large family and only $9400. Let's take a look. Call Mrs. Howard, FE 2-6412. Wm. Miller Realty, 670 W. Huron.

Partridge
IS THE "BIRD" TO SEE
BIG SQUEEZE?
Then look at this 8 room, almost new, attractive, 2 level home. Could be 5 bedrooms but set up now with 3 bedrooms, family room, den. Lower level rec. room & 2 baths. Play park right across secluded street and you overlook your lake for winter and summer fun. Near Pontiac. Priced realistically.
HAVE YOU A FRIEND?
Here are two very attractive places out Morey's Golf way. Just across the street from the lake which you can use. Both are almost new, good sized, 2 bedroom masonry homes, GI's need no money down — only mtg. costs. Surprisingly low down payments to others — or will TRADE! Full price $10,400 and $11,300.
Partridge
AND ASSOCIATES
FE 4-3581 1050 W. HURON
OPEN TIL 9

$500 DOWN. AN EXCELLENT BUY for a starter. All modern, 3 bedroom, basement and garage. Almost new siding on home. Low monthly payments.
$350 Down. 2 bedroom. Michigan basement. Carpet in living room. Immediate possession. House less than 2 years old. Why pay rent? Drayton Plains area. Also a lovely 4 bedroom with only $1,100 down.
INCOME 4 family in town. All furnished. Just $2,000 down. $100 per month. Brings in $275 each month.
FE 4-3569 FE 5-5841
WM. A.
KENNEDY
REALTOR
3101 W. HURON ST.

JOHN K.
IRWIN
& SONS
FOUR FAMILY BRICK:
Apartment building, each unit consists of 3½ rooms and bath. Private front and back entrances. Full basement, central heat, four garages on a nice lot. Wonderful buy with convenient terms.
WEST SIDE:
Four family, furnished apartment building, very well kept. All hardwood floors, steam heat plastered walls, separate entrances. Priced at $19,900.
DRAYTON AREA:
See this excellent buy. Five rooms plus utility and full basement, automatic heat, two car garage and three lots. Will sell on terms.
John K. Irwin & Sons
REALTORS
Since 1925
313 West Huron Street
Phone FE 5-9447 or FE 2-4031
EVE. FE 5-4846

2-Bedrm. Lakefront
Only $750 Down
Move right in and pay only $70 per month. A-1 dry basement, auto. gas furnace, lge. living room, separate dining room, full bath, nice kitchen. Just off Dixie Hwy in Waterford.
Giroux-Franks
GENERAL REAL ESTATE
4395 Dixie Hwy. OR 3-9701
Open 'til 8:00

NO
MONEY DOWN
Will build a starter home on your lot. Any size. Full basement. Rough wiring. Your plans or ours. OR 3-7038.
RUSS McNAB ART MEYER

For Sale Houses 49

HOYT
EAST BLVD. TERRACE—2 large bedrooms. Modern kitchen. Large living room, 1½ baths. Gas heat. Very low upkeep. $5900. Terms to suit you. Why pay rent?
WATKINS HILLS—Is the ideal location for the growing family and this 3 bedroom brick ranch is the ideal home. Large living room with dining L. Family sized kitchen. Beautiful oak floors. Plastered walls. 1½ ceramic tile baths. Full basement. Just 3 years and better than new condition. Extra large landscaped lot. A real value at $15,950. Convenient terms.
WEST SIDE SUBURBAN—3 bedroom ranch. Large kitchen, dining room and living room. Full basement with light and bright recreation room area. Newly decorated. Aluminum storms & screens. FA furnace. Large lot. $11,950 with easy terms.
HOYT REALTY
254 S. TELEGRAPH
FE 2-9840 FE 2-9966

Templeton
Only $7,950
2 bedroom, large living room, modern kitchen with dining area, full basement, gas heat, nice lot on paved street. Located on North Tasmania. Liberal discount with $2,500 down.
K. L. Templeton, Realtor
2339 Orchard Lake Road FE 4-4583
After 6, FE 2-9502

MULTIPLE LISTING SERVICE
ARRO
Off Joslyn
Large 7 room house with 4 bedrooms, 1½ baths, oak floors, plastered walls, full basement, paved street. Close to bus, stores & schools. $11,700. Terms.
Expertly
Decorated from top to bottom. Spacious living room with wall to wall carpeting, ledgerock fireplace. Sunny kitchen with plenty of cupboards, built-in oven & range. Large closets, 1½ baths, 2 car garage. Setting on ¾ acre. $17,500.
No Down Payment
Cozy 2 bedroom, newly decorated throughout. Full bath, fenced yard, with outdoor grill. Located near Cass Lake. Total price $5500.
ARRO REALTY
TED McCULLOUGH REALTOR
5143 Cass-Elizabeth Rd.
FE 5-1284 FE 4-3844
Open 9 a.m. to 6:30 p.m. Sunday 1-5

GAYLORD
PONTIAC OFFICE
136 E. PIKE OPEN EVES.
CLOSE TO ST. MIKE'S
This three bedroom, full basement home is for sale for the price of $8,900. A porch on front and back. Pine floors and plastered walls. Call us for an appointment.
$50 A MONTH
is what the monthly payment is on this home. You will not be able to rent a five room home for this money. One floor plan. Full basement, garage. This is so clean that you could eat off the floors.
FE 8-9693
LAKE ORION OFFICE
2 WEST FLINT STREET
ARE YOU INTERESTED IN TRADING?
Then see us. We hae a number of homes, farms, and incomes for sale or trade.
SELL OR TRADE
60 ACRES
Beautiful rolling country side just off main highway. Small house and good barn. Will sell all or part. Tell us what you have?
10 — 30 ACRES
SELL OR TRADE
Attractive 10 room farm house with 4 big bedrooms, family sized living room plus BIG dining room, oversized kitchen newly remodeled. Full basement with grade entrance. Will sell or trade with 10 or 30 acres. Owner will look at good 3 bedroom home.
SPECIAL
80 acres of rolling, wooded land Only $84 per acre.
MY 2-2821
LAWRENCE W.
GAYLORD
REALTOR

"SMITH"
CLARKSTON VILLAGE
Superb neighborhood, lake privileges, executive type 4 level brick home consisting of large liv. rm. with ledge stone fireplace, din. rm. 3 spacious bedrms., 2½ tile baths, sun rm. with jalousie windows. Beam ceiling, family rm., 26 ft. rec. rm. with fireplace, modern kitchen and breakfast rm. Designed for unusual beauty and convenience. Built-in oven and range, 3 zone baseboard oil hot water heat. 2 car attached garage with radio doors. Other outstanding features, carpeting, custom draperies and wall mirror. Beautifully landscaped with 140 ft. paved street frontage extending to boat channel leading to several lakes. You will agree the price is right.
Rolfe H. Smith, Realtor
244 S. Telegraph FE 3-7848
Evenings MA 5-6431

SYLVAN VILLAGE
TRI-LEVEL. See this beautiful model now under construction at 1455 Glenwood.
A. M. Cattell, Builder
EL 6-1536

For Sale Houses 49

HAYDEN
PONTIAC LAKE RD. 6 room home with 3 bedrooms. Immediate possession. Basement. Close to elementary school. Large lot. $9150 with $900 down.
CLOSE TO CLARKSTON. Excellent 2 B.R. home on Waldon Rd. Built 1957. Oak floors. Oil furnace. Lot 100x200. $8200. Terms.
OVER 6 ACRES. 261' lake frontage. 108' frontage on Dixie Highway. 6 room home. Basement, oil furnace. Ideal site for motel or boat livery. $15,000. Terms.
OFF S. BLVD. Toward Rochester. $500 down. 2 bedroom home. Wired for dryer & range. $6500 is the full price.
J. C. HAYDEN, Realtor
86 E. Walton FE 8-0441

You Can Add!
Then add the advantages of living in this comfortable 3 rooms and bath PRACTICALLY FREE, because you rent the neat three-room apartment on the second floor. Automatic oil heat and hot water in the full basement. Ideally located on North Side as to transportation, schools and shopping. $1,000 DOWN WILL PUT YOU IN AND IT'S IMMEDIATE POSSESSION. PHONE NOW!
LIST WITH
Humphries
83 N. Telegraph Open Eves.
FE 2-9236
MULTIPLE LISTING SERVICE

GI's
Nothing Down
NORTH END BARGAIN — A sharp 2 bedroom home with large living room and entrance closet. Kitchen with loads of cupboards. Nice utility. Hardwood flrs., oil furnace. Full price $8,950.
ABOUT $450 closing costs dn. GI's, here's a new listing at $9,650 which we urge you to see. This cute 2 bedroom home with full basement, large lot and schools close by is a real bargain. Could not be duplicated for less than several hundred dollars over selling price. Don't miss this once-in-a-lifetime opportunity to get a comfortable home on these EZ terms. $400 will move you in.
CRESCENT LK. ESTATES — This attractive 2 bedroom home has already been appriased by the VA at $8,200 requiring only $350 mortgage costs with a minimum amount of waiting time to close. You can be moved in and settled long before cold weather sets in. You'll love the 18-ft. living room, large family-sized kitchen. Tiled bath and large landscaped lot. An ideal neighborhood of nice homes. Let us show it to you TODAY!
LAKEFRONT — Keego Harbor 8 room house, 4 bedrooms. Use as an income if you prefer because it has 2 kitchens. Plenty of paneling throughout. Alum storms and screens. Cyclone fenced. School only 3 blocks away. Boat well included—Full price $11,200 — $500 should handle.
APPROVED at $8,100. A neat, clean 5 bedroom home. Basement, garage, steep lot. Good garden spot. Berries and fruit trees. You'll need about $400.
SOUTH PADDOCK street. 4 bedrooms, 2 full baths, ideal as family home and has been used as income property. Full price $8,500.
RAY O'NEIL, Realtor
262 S. Telegraph Rd. Open 9-9
FE 3-7103 OR 3-7556

STOUT'S
Best Buys
Today
"DEAR HUNTERS"
House hunters, that is, we have the answer to the large family's problem. 4 bedrooms, basement with oil heat. 2 large lots, one-car garage, walking distance to schools and shopping. All for only $7,990 with terms.
$500 DOWN
Includes modern 5 room home. 2 spacious lots. 1½ car garage, oil heat, paved drive. Vacant for immediate possession. See it NOW!
OFF JOSLYN
Walking distance to LeBaron and new high school. Dandy 3 bedroom home with basement, oil heat. Large 2 car garage. Total price only $8,100 with $1,500 down.
ATTENT'N RENTERS
Why support your landlord when we can move you into a 3 bedroom ranch style home for absolutely NOTHING down. Monthly payments as cheap as rent. Includes built-in OE oven and range. CALL for appointment.
Warren Stout, Realtor
77 N. Saginaw St. Ph. FE 5-8165
Open Till 8 P.M.

CLARK
GI SPECIAL. 5 room modern, 1 floor home, glassed front porch, large rooms, separate dining room, basement, oil heat, 1½ car garage. $8,500. Just mortgage costs down.
TWO FAMILY INCOME. $1,000 Down. 5 & bath and 4 & bath, full basement, gas heat, 2 car garage. In city.
$525 DOWN. $8,900. Modern 2 bedroom home. East of Pontiac. Lot 60x216. Payments, $52. Including taxes & insurance.
$17,650 BRICK RANCH ON 1½ ACRES. Off M59. Attractive design, attached 2 car garage, basement, oil furnace. As low as $2,000 down.
SELL OR TRADE. 6 room modern 1 floor, 3 bedroom home on level ½ acre Blacktop road, 2 car garage. $14,900.
FE 3-7888 — RES. FE 4-4813
CLARK REAL ESTATE
TO BUY, SELL & TRADE
1362 W. Huron. Open Eve. & Sun.
MULTIPLE LISTING SERVICE

TRI-LEVEL STARTER
NO MONEY DOWN
Build a home to be proud of. Your lot or ours. Have model. G. Flattley, EM 3-0482.
Suburban Living
At Its Best
Your future home is the
(CONVERTIBLE 24)
W. W. ROSS HOMES
$9,500
Will build 3 bedroom ranch style home on your lot. Full basement, oak floors, tile bath, birch cupboards. OR 3-7038.
RUSS McNAB ART MEYER

For Sale Houses 49

247 WEST STRATHMORE
NO MONEY DOWN
RELIABLE PERSON
2 bedrooms, almost new. Basement, automatic heat and hot water, storms, screens. Vacant, open, immediate possession. Walk in and look at it and call owner. TO 8-9851.

STOP, LOOK, READ
We have lots of all sizes from 50 foot frontage up. Lakefronts and lake privileges. $650 up. Acre

Sale Land Contracts 60

LAND CONTRACT, $1,450 DISCOUNT, $4,350 balance to handle. $55 per month. Purchaser 10 years at Pontiac Motor. Secured by new 4 room brick home.

JIM WRIGHT, Realtor
345 Oakland Ave. FE 5-9441
Open 'Til 8:30

Money to Loan 61

(State Licensed Lenders)

"BUCKNER"
Cash Loans
TO
LAID-OFF WORKERS
OFFICES IN:
Pontiac-Birmingham-Drayton
Walled Lake-Plymouth-Utica

LOANS $25 TO $500
BAXTER & LIVINGSTONE
54 W. Lawrence St. FE 4-1538-9
FE 4-1574

LOANS $25 TO $500
On your signature or other security, 24 months to repay. Our service is fast, friendly and helpful. Visit our office or phone FE 5-8121

HOME & AUTO LOAN CO.
1 N. Perry St. Corner E. Pike

LOANS
$50 TO $500 — $25 TO $500
COMMUNITY LOAN CO
30 E. LAWRENCE FE 8-0421
FRIENDLY SERVICE

GET $25 TO $500
ON YOUR
Signature
Up to 24 Months to Repay
PH. FE 2-9206
OAKLAND
Loan Company
202 Pontiac State Bank Bldg.
On first and second mortgages

TEAGUE FINANCE CO.
202 S. MAIN
214 E. ST. CLAIR
ROCHESTER ROMEO
LOANS $25 TO $500
AUTOS
LIVESTOCK
HOUSEHOLD GOODS
OL 6-0711 OL 1-9791
PL 2-3518 PL 2-3510
"FRIENDLY SERVICE"

Borrow with Confidence
$25 to $500
Household Finance
Corporation of Pontiac
3½ S. Saginaw St. FE 4-0535

QUICK $25 TO $500 LOANS
Seaboard Finance Co.
1185 N. PERRY STREET
Easy Parking — Phone FE 8-9661

WHEN YOU NEED
$25 TO $500
We will be glad to help you.
STATE FINANCE CO.
702 Pontiac State Bank Bldg.
FE 4-1574

Mortgage Loans 62

$600 TO $2000
on Oakland County homes. Modern or not.
Voss & Buckner, Inc.
209 National Bldg. FE 4-4728

BIG BEAR CONSOLIDATION
Mortgages are best by test. Ask the man who has one. Call us, we can help you.
BIG BEAR CONSTRUCTION CO
62 W. HURON FE 3-7833

Swaps 63

3 BEDROOM RANCH NEAR Waterford Drive In. Trade equity for free & clear housetrailer, car, land contract, or what? OR 3-3371

2 BEDROOM HOME
Owner will take car as down payment on this modern home. North side. Black top street. Basement. Oil furnace. Tile bath. Total price $10,975. Bal. at $76 per month includes taxes & ins. 4½% int. Immediate possession.
T. C. HAYDEN, Realtor
86 E. Walton FE 8-0441

9 x 12 LANAMAR AMERICAN Oriental rug by Karastan. Like new, for good outboard motor or cash. MA 5-1168.

42" GAS STOVE, GOOD CONDITION, will trade for what have you? OL 2-1011.

$45 PER MONTH
Includes taxes and insurance for this 3 bedroom modern home. Forced air heat, plastered walls, hardwood floors, aluminum storms and doors. Landscaped. Will trade equity for late model car, trailer or what have you?
C. PANGUS, Realtor
2160 M-15 Ortonville NA 7-2815

'51 OLDS, ¾ RACE SALE OR swap for two 14-inch GM make rims and two 750 x 14 tires. FE 8-8430.

CASH FOR USED TV'S, TAPE recorders and radio-phonographs Working or not. FE 2-0367

HAVE 2 2-BEDROOM HOMES, oil heat, large lots. Easy monthly payments. Close to Pontiac Motor. Will trade for equity, car, lots, or farm land.
JIM WRIGHT, Realtor
345 Oakland Ave. FE 5-9441
Open 'til 8:30

LOT 100x350 FOR CASH, TERMS or etc. 1401 Tull Dr. OR 3-9827

Val-U-Way
FOR GOOD BUYS AND TRADES

WEST SIDE, ELIZ. LK. ESTATES—Sharp 2 bedroom bungalow with stairway to expansion attic. This home is completely renovated in better than new condition—Lets trade properties

WEST SUBURBAN, KEEGO—New type bungalow, oil heat, sharp kitchen, fenced lot—Wanted car or vacant property as down payment.

NORTH SUBURBAN, LAKE ANGELUS—Very "homey" 5 room extra clean oil heated home. Cement drive, garage, large lot—Any reasonable trade for down payment.

Please note that we will also accept cash down payments if you insist

R. J. (Dick) VALUET
REALTOR
345 Oakland Open 9 to 9
FE 5-0693 or FE 4-3531

WATER SOFTENERS. TO RENT or sell. $3.50 month. OR 3-2360.

For Sale Clothing 64

¾ LENGTH MUSKRAT COAT, good condition. MArket 4-2013.

2 MEN'S OVERCOATS, 1 ALMOST new. Sizes 50 and 52. Man's ¾ length wool jacket, size 50. Hunting suit, set of insulated underwear, size extra large. OR 3-6115

3 FORMALS, SIZE 10 & 11
FE 5-3893. Call after 6:30

ALL SIZES CLEAN USED WORK pants from 35c; shirts from 15c; also fishing worms and tackle. Open 7 days. 389 Orchard Lk. Ave.

ALL TYPES OF CLOTHING, SIZE 46. MA 4-1100.

BLACK PERSIAN "PAW FINGER tip coat. Good cond. $45. Size 18. FE 2-5004 before 3 p.m.

BLACK SEAL CAPE, EXCELLENT condition. $35. FE 2-1390.

BEAVER COAT, SIZE 14.
FE 4-1432

COAT AND LEGGINGS, BLUE, good cond. Raincoat, 2 jackets, for 6-8 yrs. $12. OR 3-9025.

IMITATION FUR COAT, SIZE 12 Like new. OR 3-0766.

GIRLS BLK. & WHITE CHECK coat, sub-teen 10-12 sm. girls blue fleece coat size 10, men's tan tweed suburban coat size 36, blue gabardine top coat 42 long, fake persian jacket size 12, all very good cond. EM 3-2285.

GIRLS' SIZE 6-8, BOYS' SIZE 4, hobby horse. FE 4-7797.

NEW FUR & TOP COAT, OTHER good clothing. OR 3-6869.

SILVER BLUE MUSKRAT COAT size 12-14, exc. cond. $75. MI 6-8381.

Sale Household Goods 65

1-A ALUM. SIDING, STORMS, awnings. VALLELY CO. OL 1-6623

1 6-YEAR CRIB WITH MATTRESS, play pen & stroller, $28. 130 S. Hemmingway St., Lake Orion.

2 KENMORE OIL BURNERS, 1 single and 1 double. OR 3-9278.

2 ROOMS AND LINED TRAVERSE draperies, $50. Double bed, mattress and box springs, $20. Modern upholstered chair, $10. Modern oak single bed and dresser, $20. MI 6-6821.

2 PIECE LIVING ROOM SET, COFfee table, 2 table lamps, good condition, reasonable, OR 3-9714.

3 LGE. AND SMALL DESKS, $10 up. 3 pc. bedrm., $29. Sofa beds, $15. Beds, $4. Living rms., $19 up. Ranges & refrigr. washers, all sizes, $17 up. Oil heaters, $20. TV's, $23. Everything for the home. EZ terms. THE BARGAIN HOUSE, Buy-Sell or Trade 103 N. Cass at Lafayette. FE 2-6842.

3 ROOM OUTFIT, BRAND NEW. All for $295. Pay only $3 weekly. Pearson's Furniture, 42 Orchard Lake Ave.

5 PIECE BLACK OAK DINING SET. Almost new. FE 4-0218.

6 PIECE SILVER GRAY BEDRM outfit. Double dresser, bookcase bed, large chest, 2 vanity lamps. All for $89.50. Pay only $2 weekly. Pearson's Furniture, 42 Orchard Lake Ave.

7 PIECE LIVING ROOM SUITE. Brand new davenport and chair, 2 modern step tables, matching coffee table, 2 decorator lamps, all for $99. Pay only $2 weekly. Pearson's Furniture, 42 Orchard Lake Ave.

9 VENETIAN BLINDS, EUREKA sweeper, 2 burner elec. plate, 2 pr. curtains, 2 faucets, alum. fry pan, washer, dresses, size 16, coats, Kelvinator refrig. & misc. FE 4-4301.

9 PC. BLOND DINING ROOM SET, $150. Mayfair. 6-5017.

9 X 12 RUGS, $4.69
Paint, tile, linoleum
Shover's
204 E. Pike St.

9x12 Felt Base Rugs $3.95
RUBBER BASE PAINT GAL. $3.75
ALCOHOL, HI-TEST
4½-Ft. Wall Tile 25c
Syers, 141 W. Huron FE 4-3064

9 X 12 RUGS, WOOL FACE, $15.95. Reversible, $16.50. Imported, $34.95. Axminster, $48.98. Rug pads, $5.95. Pearson Furniture, 42 Orchard Lake Ave.

12" table model TV	$19.95
17" GE TV	$24.95
21" Raytheon table model	$44.95
24" DeForest	$79.95

30 other sets to choose from. All sets rebuilt & guaranteed for at least 30 days. Parts and labor. Most sets new picture tubes. We take trades at Obel TV, 3930 Elizabeth Lk. Rd. FE 4-4945. Open 9 a.m. to 9 p.m.

12X18 RUG AND PAD, STEEL furnace and gas conversion. FE 4-9192.

17" TV BLONDE CABINET MODEL, very reasonable. OR 3-7048.

54 IN USED CABINET SINK, GOOD cond. FE 4-7695.

1955 BENDIX AUTO. WASHER. Exc. cond. $50. FE 3-7744.

1958 SIEGLER OIL SPACE HEATers. At pre-season special prices. G. A. Thompson, 1005 M59, West.

AUTOMATIC WASHER $65. MA 4-2088.

AMAZING SINGER ZIG ZAG SEWing machine in cabinet. Does decorative stitching without attachments. Also button holes, etc. Sacrifice for $78.40 or make payments of $9.15 per month. Capitol Appliance. FE 5-9407.

ABOUT ANYTHING YOU WANT FOR THE HOME CAN BE FOUND AT L & S SALES. A little out of the way but a lot less to pay. Furniture and appliances of all kinds. NEW & USED. Visit our trade dept. for real bargains.
24 MONTHS TO PAY
We buy, sell or trade. Come out and look around. 2 acres of free parking. Phone FE 5-9241.
OPEN MON., SAT. 9 TO 6
FRI., 9 TO 9
4 miles E. of Pontiac or 1 mile E. of Auburn Heights on Auburn Rd., M59

BABY CRIB AND PLAY PEN, GOOD condition. FE 5-4041.

BANKRUPT STOCK
Living room, Bedroom and breakfast sets. Chairs and rockers. Lamps and tables. Box springs and mattresses. Must sell immediately. A chance for a real buy. Bedroom Outfitting Co. 4763 Dixie Hwy., Drayton Plains. Open 'til 6. Fri. 'til 9. 1,000 ft. north of A & P Market.

BEAUTIFUL SINGER SEWING machine, zig zag equipped. Cost $189.50 new. Pay balance $61.70 or $7.30 month for 9 months. Call credit manager. OR 3-9781 or FE 4-0200. A&A Home Products.

BLONDE NECCHI ZIG-ZAG console. Like new, $67.80 cash or 10 payments $6.70 mo. Call credit department. FE 2-3337. Michigan Sewing Center.

BRAND NEW WROUGHT IRON bunk beds complete with springs and mattress. $39.95. Pearson's Furniture, 42 Orchard Lake Ave.

BABY CRIB COMPLETE. LIKE new. Double sink. OR 3-4339.

BLOND TELEPHONE STAND, 2 piece living room suite, 2 large wall pictures. MI 6-4805.

CASH FOR USED TV'S, FURNITURE & misc. FE 2-0367.

CRIB UP TO 6 YEARS. ALSO CAR bassinette. $40. FE 5-4746.

COUCH, CHAIR AND TABLE.
FE 5-9329

CLOTHES IRONER, CHEAP
PEER'S
EM 3-4114

CASH FOR FURNITURE, TOOLS and musical instruments. FE 4-4864.

DON'T WAIT TO REFURNISH, get up to $500 at SEABOARD FINANCE CO., 1185 N. Perry. FE 8-9661.

DEEP FREEZE FOR SALE. REASONABLE. OL 2-3661.

DINING TABLE—LARGE, WALNUT with hand carving, 6 matching chairs, $75. 4 enamel kitchen chairs, $12. Double kitchen sink, $15. Occasional table $4. 171 Navajo. FE 5-6797.

ENGLISH STROLLER TYPE BABY buggy, good cond. FE 2-8030.

ELECTRIC DRYER, $65. OIL space heater, $20. Complete bedroom suite $25. Dinette set with buffet $25. Murphy bed $20. FE 5-2766.

FOREMOST SLENDER LOUNGE, modern couch, 2 piece love seat. OR 3-6025.

FURNACES, GAS AND OIL AT wholesale prices. MA 5-6011.

FAMOUS PFAFF ZIG ZAG SEWING machine. No attachments necessary. Pay balance of $67.80 or $8 month for 9 months. Call credit manager. OR 3-9781 or FE 4-0200. A&A Home Products.

FLORIDA BOUND — SELL FURniture, appliances, tools, misc. articles reasonable. 275 S. Marshall. FE 4-7748.

FOR SALE — SMALL RADIOS $5 to $12. FE 5-8755.

FREEZERS — NORGE FREEZERS
Chest and Uprights
New models, slightly scratched or crate-marred models at big discount prices
2 years to pay
90 days same as cash
WAYNE GABERT
121 N. Saginaw FE 5-6189

FREEZERS — UPRIGHT FAMOUS name brands, scratched. Terrific values. $149.95 while they last. No phone orders please. Michigan Fluorescent, 93 Orchard Lake Ave.

GAS STOVE, FE 4-3107 WEEK days after 5 p.m.

GOOD BABY CRIB AND MATtress, $15. 107 Norton.

GOOD REFRIGERATOR. $18. Antique furniture in rough, miscellaneous. MU 4-5031.

GAS STOVE, $25. REFRIGERATOR $45. Gas water heater, $25. Electric stove, $25. 17 in. TV, $25. Wringer washer, $20. Automatic washer, $30. Studio couch — Never used, $55. Shotgun — Like new, $45. FE 5-2766.

GE DISH WASHER-DISPOSAL cabinet, green davenport. MI 4-6110.

GAS RANGES	$29.95
Electric Range	$29.95

Frigidaire Washer Rebuilt
Used Water Softener.
CRUMP ELECTRIC
3465 Auburn Rd.
UL 2-3000 FE 4-3573

GENERAL ELECTRIC WRINGER type washing machine. Double portable laundry tubs with cover. Maple finish chest of drawers. Set of six steak knives and forks, brand new. Call FE 5-7710.

HOTPOINT REFRIG. SLIGHTLY marred. 1060 W. Huron.

KENMORE CONVENTIONAL washer. Exc. cond. 507 Kuhn. FE 8-2167.

KENMORE ELEC. SEWING machine, 9x12 rug. FE 2-1547.

KITCHEN STOVES, COAL, WOOD and electric combination. MAple 5-6011.

LARGE CRIB AND MATTRESS. Brand new, $15.95. Pearson's Furniture, 42 Orchard Lake Ave.

LEAVING FOR EUROPE DEC. 1ST. Many items for sale inclu: matching pink refrig. & stove, blond Baldwin Spinet, 2 pc. sectional, end tables, dryer, bedrm. suite, etc. 6489 Snowapple, Clarkston. MA 5-1587, 4-7 p.m. only.

LINOLEUM & PAINT SALE, HALF price at Jack's, 281 Baldwin.

MAYTAG WRINGER WASHER. $65. FE 4-3267.

MAHOGANY DROP LEAF TABLE & 4 leather chairs, $68. Chrome formica kitchen table & 4 chairs, $40. Kenmore vacuum cleaner & attachments, $15. LI 9-4692.

"MUST MOVE"
100 Rebuilt Refrigerators. All kinds including several apartment size, gas and bar size. Electric stoves upright & chest-type freezers. Hurry-Hurry. These won't last. SUN SALES. MA 5-1341.

NESCO AUTOMATIC ROASTER, $35. 307 N. Perry.

NORGE WASHER, FLOOR MODEL. New guarantee. Only $78. Easy terms, $1.25 wk. Goodyear Service Store, 30 S. Cass, Pontiac. FE 5-6123.

OVER 50 USED TV SETS, FROM $14.95 up. TV antennas, $9.95.
WALTON TV
515 E. Walton
FE 2-2257

Rebuilt Trade-Ins
FRIGIDAIRE Auto. washer. Installed. Guaranteed. Like-new.
MAYTAG WASHER with pump. Guaranteed. Delivered.
MOTOROLA TV, 21". Guaranteed. Free service. Delivered.
G.E. REFRIGERATOR. Like new. Guaranteed. Delivered.
The GOOD HOUSEKEEPING SHOP
Of Pontiac
51 WEST HURON FE 4-1555

SPECIAL 9X12 RUGS. $24.95. McLeod Carpet. 2685 S. Woodward. FE 2-7701.

STOVES BOUGHT, SOLD, EXchanged. Turner's. 602 Mt. Clemens. FE 2-0801.

SINGER PORT. ZIG-ZAG ATtach. $19.50. Electrolux vacuum, $14.95. Wringer type washers, $19.50. Terms. Curt's Appl. FE 5-4049.

SIEGLER
Oil-Gas Home Heaters
SUPER FLOOR HEAT
Pays for itself with the fuel it saves.
NO MONEY DOWN — TRADE IN YOUR OLD HEATER
SCHICK'S MY 3-3711

TRADE GAS RANGE FOR ELECtric range. R. B. Munro Electric Co. 1060 W. Huron.

TAKE OVER PAYMENTS ON 20 cubic ft. freezer. 58 upright. OR 3-0479.

TRADE-IN DEPT.

Porch gates	$ 98
Occ. tables	$4.95
Heavy typewriter cabinet	$9.95
Baby high chairs	$2.95
Baby auto. bed	$2.95
Baby bathinette	$4.95
Bookcase	$3.95
Doll cab	$3.95
Baby strollers	$3.95

WYMAN'S
18 W. PIKE FE 4-1122

Used Trade-In Dept.

Drum Table	$ 5.00
Lounge Chair	$19.95
Swivel Rocker	$19.95
Studio Couch	$29.50
Davenport & Chair	$29.50
Refrigerator	$59.95
Hide-a-bed	$59.95
Electric Range	$89.50

THOMAS ECONOMY
361 S. Saginaw FE 2-9151

UNFINISHED BUNK-BEDS, $14.95, portable sewing machine, $10. Studio couch, $10. China cabinet, $19. Refrigerator, $29. 5 room oil heat, $39. Gas heater, 60,000 BTU, $50. Chifferobe, $18. Pearson's Trade-In, 37 Orchard Lake Ave.

TRADE ELEC. RANGE FOR GAS range. R. B. Munro Electric Co., 1060 W. Huron.

USED TV, $19.95 UP. SWEET'S Radio & Appl., 422 W. Huron. FE 4-1133.

WAREHOUSE PRICES ON FREEZers, dryers, televisions, and built-ins. Samuel's Appliances. Davisburg. MA 5-6011.

WASHING MACHINE, CONVENtional $129.95 value, $79.95. Chipped. Michigan Fluorescent, 393 Orchard Lk. Ave. — 45.

WANTED ANTIQUE DISHES, OIL lamps. Marble-top tables. MY 2-1521.

WESTINGHOUSE 30" STOVE. Frigidaire refrig., Hamilton-Beach mixer. FE 8-6563.

Hi-Fi, TV & Radios 66

12" TABLE MODEL TV $19.95
17" GE TV $24.95
21" Raytheon table model $44.95
24" DeForest $79.95
30 other sets to choose from
All sets rebuilt & guaranteed for at least 30 days. Parts and labor. Most sets new picture tubes. We take trades at Obel TV, 3930 Elizabeth Lk. Rd. FE 4-4945. Open 9 a.m. to 9 p.m.

CASH FOR USED TV's. PURchased at your home. FE 2-0367

FOR SALE THE ULTIMATE IN Hi-Fi components. H. H. Scott 330-B AM and FM tuner, H. H. Scott 210 E 35 watt lab. amplifier, Revere T-11 tape recorder, Garrard RC-88 record changer, Magnavox double speaker cabinet enclosure. Also a custom made walnut finished cabinet. This equipment is 3 years old and cost over $1,000. You can buy all of it for $450 cash. OL 1-6609.

MOTOROLA 21" TABLE MODEL with swivel table, RCA 17" table model with base. FE 5-9644.

NEED A USED TV OR REPAIRS? Need cash? Call EM 3-3759.

TV—USED AS HOME DEMONSTRator, 1959 GE TV. Terrific savings now only $129. Pay $1.90 wk. New guarantee. Goodyear Service Store, 30 S. Cass, Pontiac. FE 5-6123.

Water Softeners 66A

ROYAL WATER SOFTENER, GOOD cond. MI 6-3636.

For Sale Miscellaneous 67

1-A ALUM. SIDING, STORMS, awnings. VALLELY CO. OL 1-6623

1 USED FULLY AUTO. WATER softener, 1 year old. FE 2-9970.

4-IN. SOIL PIPE, PER LENGTH, $3.78; 3-in soil pipe, per length, $3.39. G. A. Thompson, 7005 M59 West. Open Eves.

2 BURNER OIL HEATER. GOOD cond. OR 3-6871.

2 FUEL OIL TANKS. GOOD CONdition. Will deliver. FE 5-9120.

4-INCH SOIL PIPE 5 FT., $3.79
Sump Pumps $29.95
SAVE PLUMBING SUPPLY
172 S. Saginaw FE 5-2100

5 FT. CAST IRON, RECESSED bathtub with bench. Best quality, $49.95. G. A. Thompson, 7005 M59 West.

7 YR. OLD 22-G WILLIAMSON cast iron furnace. Make offer. 6725 Cooley Lk. Rd.

8" TABLE SAW, NEW ½ H.P. CAP. motor, dust collector, complete with blades. FE 2-8030.

8x7 METAL GARAGE DOOR. Refrigerator. Curved wooden seat. FE 4-9386 after 5 p.m.

10-YR. 52-GAL. ELEC. WATER heater, $67.50 cash & carry. G. A. Thompson, 7005 M59 West. Open Eves.

20X18 VANITY, HAND BASIN, cast iron. Best grade, $18.50. G. A. Thompson, 7005 M59 West.

52-GAL. ELEC. HEATER, $69.95; 30-gal. auto. gas heater, $54.95. Cab. sinks and fittings, $54.95 up. Laundry trays and stand & faucets, $19.95. Cash & Carry.
SAVE PLUMBING
172 S. Saginaw FE 5-2100

AGAR'S SUPPLY, 1016 MT. CLEMens St., PE 5-1665. Plumbing, electrical, paint & formica. Insurance work on glass. 52 gal. electric water heater, $69.50, 30 gal. gas water heater, $67.50. Open 7 days week.

ASPHALT CORK-TONE TILE, 4½ cents each. Vinyl asbestos, 7c each. FE 2-5998.

ANTIQUE CANE MAPLE LINCOLN rocker, $30. Round porcelain wash bowl, $3. Maytag washer, wringer, $10. Kenmore automatic washer, round front, $15. Center section or upholstered sofa, $10. Inside door, 30x76 inches, $8. 579 Wallace, Birmingham.

AA HEADQUARTERS
for chain saws from $89.50. We guarantee we will save you money. Terms, 30 days.
LEE'S SALES & SERVICE
921 Mt. Clemens FE 3-9830

For Sale Miscellaneous 67

ANCHOR FENCES
No money down. FHA approved. FREE ESTIMATES. FE 5-7471

BOWLING MACHINE, RING-A-ball. Clean. For recreation room. $35 each. FE 2-1320.

BEEF AND PORK — HALF AND quarters. Opdyke Mkt. FE 8-7941.

BATHROOM FIXTURES, OIL AND gas furnaces. Hot water & steam boilers. Automatic water heater. Hardware, elec. supplies, crock & tile. Galvanized copper, black pipe and fittings. Lowe Brothers Paint, Super kemtone and rust-oleum.
HEIGHTS SUPPLY
2685 Lapeer Rd. FE 4-5431

BOLENS AND WHEEL HORSE tractors with snow blades. Jari snow blowers. Will pick up and repair your tractors and power mowers, etc. Give us a call. Evans Equip., 6507 Dixie Hwy. OR 3-7924, MA 5-7878.

Cash & Carry Specials
Zonolite House fill .....1.45 bag
Rockwool Insulation
100 sq. ft. 3.90
1x12 W.P. Shelving .... .12 lin. ft.
1x2 W.P. Stripping .... .02 lin. ft.
Shingles 215 lb. ..... 6.95 sq.
Prefinished Lauan 4x8 .. 6.40 ea.
(Call for free estimates)
HAGGERTY LUMBER & SUPPLY
1947 Haggerty Hwy. MA 4-4551
Weekdays 7 to 6 Sat. 7 to 3

CASH WAY LUMBER PRICES
STANLEY ALUMINUM WINDOWS
Burmeister's
NORTHERN LUMBER
Company
7940 Cooley Lake Rd. EM 3-4171
Open 8 a.m. to 8 p.m. daily
Sunday 10 a.m. to 2 p.m.
Deliveries available

CEMENT STEPS, READY MADE, all sizes. Splash block, door sills, chimney caps. Pontiac Pre-Cast Step Co., 54 W. Sheffield. FE 2-3900.

COMBINATION DOORS
ALUMINUM & WOOD
Insulation
BENSON LUMBER CO.
FE 4-2521

DOG HOUSES, DOUBLE CONstruction. 770 E. Walton Blvd.

DO YOU HAVE A PAINT OR decorating problem? Hundreds of colors to choose from, interior or exterior. See our wall paper and matching fabric selection. Berry Bros. Jelled Magic no drip paint.
OAKLAND FUEL & PAINT
436 Orchard Lk. Ave. FE 5-6150

EAVESTROUGHS, 64c PER length. Warwick's. 2678 Orchard Lk. Rd.

FREE STANDING TOILETS $18.95
Double bowl sink $5.95
½-in. hard copper.
20-foot lengths ..... 16c ft
¾-in. hard copper.
20-foot lengths ..... 24c ft.
¾-in. K soft copper
60-foot coil ..... 50c ft.
3-pc. bath sets with trim ..$89.95
White or colored.
Factory 2nds—Irregulars
SAVE PLUMBING SUPPLY
172 N. Saginaw FE 5-2100

Full line of building & plumbing materials
We take trade-ins
WOLVERINE LUMBER
320 S. Paddock FE 2-9784

Furnaces
Oil and gas, duct work. Free estimates. OR 3-5634
Kenyon Heating Service

FOR SALE OR RENT, FULL mounted deer. FE 5-7327.

FLOWER CART FOR SALE, FLUorescent lights and automatic timer. FE 5-8706.

GUN TYPE OIL CONVERSION UNIT including tank and controls. $45. OR 3-7346.

GRAVITY GAS FURNACE, HEATS 4 or 5 rooms. Used 1 year. FE 2-1528.

GARAGE DOORS
Factory seconds, all standard sizes in stock from $25 and up. Electric door operators, folding closet doors and disappearing stairways.
We give estimates on garage remodeling.
Open from 8 to 5
Noon on Saturdays
BERRY DOOR SALES

HOT WATER HEATERS, 30 GAL. gas. New Consumers Power approved. $89.50 value, $39.50 and $59.50. These are slightly marred. Also electric, oil and bottled gas heaters at terrific values. Michigan Fluorescent, 393 Orchard Lk. Ave. — 16.

HEADQUARTERS FOR HOBBIES Trains—Toys—Schwinn Bikes
Scarlett Bike-Hobby Shop
20 E. Lawrence, Pontiac. FE 3-7843
4524 Dixie, Drayton. OR 3-0021

HOSPITAL BED, VERY GOOD condition. $45. MA 4-2269.

KITCHEN CABINET SINKS. Slightly scratched, 42" model, $99.00 value, $46.30 while they last. Also terrific values on 54" and 56" models. No phone orders, please. Michigan Fluorescent, 393 Orchard Lake Ave. — 5.

KITCHEN SINKS 32 x 21, $34.95 value, $8.95. These are slightly chipped toilets $39.95 value, $19.95. Lavatories complete with mixing faucets, $14.95. Michigan Fluorescent, 393 Orchard Lk. Ave. — 42.

Knotty Pine Paneling
3 PATTERNS
WP2, WP6 and WC140
CHURCH'S, INC.
UL 2-4000

LADY'S FUR COAT, $25. CHARcoal brown sofa bed, $25. FE 2-8230.

LUFKIN PRECISION TOOLS & box. MI 4-7874.

MODERN BEAUTY SHOP EQUIPment, 3 years old. MY 3-5831.

MEDICINE CABINETS, LARGE 20" mirror, slightly marred. $3.95. Also tremendous selection of medicine cabinets with or without lights. Sliding doors and vanity mirrors. At terrific savings. Michigan Fluorescent, 393 Orchard Lake Ave. — 37.

MONEY FOR ANY WORTHWHILE purpose. Get up to $500. SEABOARD FINANCE, 1185 N. Perry. FE 8-9661.

NEW ADDING MACH., PLAYER piano, dictaphone, TV, cymbals, $75 ea. Saw, ironer, $35 ea. Chrys. convert., trailer, $95 ea. LI 4-0990.

NEW 1ST QUALITY BATHTUBS. $46.50. Free standing toilets $19.95. G. A. Thompson, 1005 M59 West.

NEW LUXAIRE OIL FURNACE & ducts. MAple 5-1501 — OR 3-3703.

OLDS '51, HARDTOP 98, NEEDS mechanical work. Also 8x4 closed utility trailer. EM 3-4634.

ONE GILCO OIL BURNING Water heater, 20 gallon, some pipe and tubing, $10. Call FE 2-7429.

PLYWOOD

Mahogany paneling	$5.45
4x8x8x¼ G1S	$3.79
4x8x¾ Birch	$15.95
Genuine formica	65c sq. ft.

PONTIAC PLYWOOD CO.
1488 Baldwin Ave. FE 2-2543

ROOF REPAIR MATERIAL
Plastic Roof Cement, Gal., $1.10
Fibered Roof Coat, 5 Gal., $3.70
Rolled smooth roofing $2.98
Rolled slate roofing $4.70
Asphalt Shingles & Galv. Nails
BLAYLOCK COAL & BLDG. SUPPLY CO
81 Orchard Lake Ave. FE 3-7101

RANDOM TILE
9 x 9 — 2c EACH
"BuyLo" UNCLAIMED
TILE OUTLET
102 S. SAGINAW FE 8-2488

SPECIALS

2x4x8 Pine	39c ea.
Alum. Comb. doors, prehung	$29.95
Firebrick	10c ea.
100 sq. ft. insulation	$ 3.87
Roll roofing, 90 lb.	$ 3.95
Storm windows any size & shape.	
Ceiling tile—sq. ft.	12½c
Knotty pine paneling, sq. ft.	16c

Complete line of NEW and USED building materials priced to sell.
FHA Terms FREE Estimates
Open 8-5:30 MON. thru SAT.
SURPLUS LUMBER
& MATERIAL SALES CO.
5430 Highland Rd. (M59) OR 3-7092

SLICES OF HAM



"No!, we don't give blue stamps with traffic tickets!"

For Sale Miscellaneous 67

PAINT FLOORS WITH TRED. Applied in ¼ the time, as easy as waxing, dries in 30 minutes. Warwick's, 2678 Orchard Lk. Rd.

—SPECIAL—

Genuine School Desk, only	$3.88
Cupolas—Special	$9.88
Garage Siding	$19.50
Clear fir, 100 ft.	
Black Temp. Pegboard, 24x48	89c
Oak Floor Shorts, 100 ft.	$7.77
Mahogany Ply 4x8	$4.97

AUBURN LUMBER
AUBURN HEIGHTS
FE 5-9293

SIMPLEX CHALLENGER, GO-Karts. 1 or 2 engines. $20 down. 230 E. Pike. FE 4-4246.

SMALL 3 CU. FT. CEMENT MIXER $40.00. 15 N. Tasmania. FE 2-7912.

SWING SET & SLIDE, $30. SACRIfice, 6220 Ascension, Clarkston.

SINGER ELECTRIC SEWING machine. Like new in walnut case. $5.30 per month, or pay full balance of only $38.60. Capitol Appliance. FE 5-9407.

— SPECIAL —

2 x 4s, 8 ft.	$ .49
Gutter Length	$ .98
School Desks	$ 4.88
Cupolas	$10.95

AUBURN LUMBER
AUBURN HEIGHTS
FE 5-9293

TAKE ADVANTAGE OF THE BARgains. Ready cash at SEABOARD FINANCE, 1185 N. Perry. FE 8-9661.

THE SALVATION ARMY
RED SHIELD STORE
Everything to meet your needs. Clothing. Furniture. Appliances.
118 WEST LAWRENCE

TALBOTT LUMBER
Redwood fence pickets. Glass Thorosea for waterproofing — Wood louvres at ½ price to closeout. 1025 Oakland Ave. FE 4-4595.

USED STORM WINDOWS, SEVeral sizes. Call evenings. MArket 4-2678.

USED OIL CONVERSION FOR coal furnace, $20 with controls. OR 3-5634.

USED WATER SOFTENER, LIKE new. FE 2-7164.

USED COMB. DOORS. ANY SIZE. Reas. After 6. MA 6-2114.

USED WATER SOFTENER, COMpletely automatic. Reasonable. FE 2-5827.

USED OIL SPACE HEATERS, $10 & up. Schick's, MY 3-3711.

USED BRICK FOR SALE. MUtual 4-7481 or FE 8-9015.

VICTORIAN WALNUT ROUND TAble, 30", $25. 10 foot toboggan, $9. 3 pair of skates, 1 white figure skates, size 7. Women's hockey skates, size 8 and men's hockey, size 8, perfect condition, $4 each. RCA clock radio, $19.95, like new. Men's overcoat, size 36, gray, $10. Lamps and pictures. FE 8-3561.

WHEEL CHAIR, LIKE NEW, price, $70. FE 8-8205.

Christmas Trees 67A

CHRISTMAS TREES — PINE, spruce, fir. Cut your own tree. Bring tools. Select early. 2922 Sleeth Rd. 3 miles west of Commerce Village. 1 mile east of intersection of Wixom Rd. & Duck Lk. Rd. MU 4-0635, daily 8 to 6.

LONG NEEDLE PINES, NORTHERN Wholesale. EM 3-3747.

SCOTCH PINES AND SPRUCE. MY 3-2801 or MY 3-4403.

Christmas Gifts 67B

2 LIONEL TRAINS, MANY ACCESsories, excellent condition. Phone OR 3-1738 after 5 p.m.

CHICAGO ROLLER SKATES, SIZE 4. Figure ice skates, size 7. Presto deep fryer. 2344 Willow Beach, Keego.

EMMA'S HOBBY SHOP 1054 Lakeview, phone FE 2-2356 — Flower arrangements and Christmas supplies. Aprons and crocheted baby sets, wood fiber and plastic flowers.

FIREPLACE EQUIPMENT
Including Screens
GRATES, TOOLS, ORNAMENTALS
UNUSUAL GIFT ITEMS
INLAND LAKES SALES
3127 W. HURON FE 4-7121
OPEN DAILY 8-6; FRIDAY 'TIL 9
OPEN SUNDAY 10-2

KEYSTONE CAMERA, PROJECtor, screen & lighting. FE 8-8817.

LIKE NEW, HO MODEL TRAIN. Reasonable. FE 4-8363.

LIONEL O-27 TRAIN, 2 ENGINES, cars, switches, signals, bridges; trestle set & tunnel. $50. MI 6-2684.

MAKE THIS THE BEST CHRISTmas ever! Ready Cash at SEABOARD FINANCE, 1185 N. Perry. FE 8-9661.

SET OF CHILD CRAFT BOOKS. Excellent condition. OL 2-2781.

Do It Yourself 69

FOR RENT
Wall paper steamer, floor sanders, polishers, hand sanders, furnace vacuum cleaners. Oakland Fuel & Paint, 436 Orchard Lake Ave. FE 5-6159.

DO IT THE EASY WAY!
FLOOR SANDERS—HAND SANDERS—WALL PAPER STEAMERS
SKIL SAW — RUG CLEANER.
BOWNIE'S HARDWARE
489 S. SANFORD FE 4-6105

LOWER PRICES ON COPPER plumbing, eavestrough and fencing. Open weekdays 8:30 to 6. Sundays 10 to 4. Montcalm Builder's Supply — 156 W. Montcalm. FE 5-4712.

Sale Musical Goods 71

4 OCTAVE MARIMBA. GOOD CONdition. OL 1-1698.

13 PEDAL BOARD ORGAN, limed oak, 2 manual organ, mahogany. $645. $20 down. Balance in 36 mos. Medium size player piano ..... $149. Terms.
Mahogany console piano ..... $479. $20 down. Balance 36 mos.
Mahogany Spinet piano. Like new. $20 down. Balance 36 mos.
Lowrey Organo. Make your piano an organ with this attachment. $395. Terms.
Solovox ..... $95, terms.
GALLAGHER'S
18 E. Huron FE 4-0566

ACCORDIAN SALE — ALL SIZES. Accordian loaned free to beginners with lessons. FE 5-5428.

BALDWIN SPINET, MAHOGANY, exc. cond. 2344 Willow Beach, Keego.

Baby Grand Piano
Completely overhauled & refinished. Special price for quick sale. $495. Morris Music, 34 S. Telegraph Rd. FE 2-0567. Across from Tel-Huron.

Sale Used Trucks 103

1946 DODGE, ½ TON PICK. GOOD condition. Cheap. OR 3-7140 after 5 p.m.

'51 INTL. PICKUP. DUAL wheels 1 ton. Very good running. Economy Used Cars. 22 Auburn

Truck Parts 103A

3x5 DUMP BOX. OLD BUT GOOD condition. $295. Also 4x8 box, rough but usable, $60. MA 5-1382.

Auto Insurance 104

MERIT RATED AUTOMOBILE INSURANCE TERMS AVAILABLE FE 4-3636 Eves. FE 2-4353

Foreign & Spts. Cars 105

'57 RENAULT, 4 DR., R&H, 35 mpg. Clean, 30,000 mi. Reas. MA 6-1467.

Foreign & Spts. Cars 105

'59 HILLMAN STATION WAGON, $1350. Trade. FE 2-5971 after 5.

'59 VOLKSWAGEN DELUXE, 9,000 miles. Like new. $1600. FE 2-7983.

For Sale Cars 106

1952 BUICK SPECIAL. A NICE CAR. 5048 Pheasant.

LOOK. MECHANIC SPECIAL. 1956 Buick 2 door, full price $495. Needs some body work. No money down. Lucky Auto Sales 193 S. Saginaw. Phone FE 4-2214.

'55 SPECIAL 4 DOOR SEDAN. Call FE 8-8041 after 5 p.m.

1957 CHEVROLET, 6 CY. 2 DR. wagon Exc. cond. $1195.

1958 Ford station wagon. 4 dr. V8. Auto. trans. Radio & Heater. Like new. $1895.

1957 Dodge 2 dr. Hardtop. Auto. trans. Radio & heater. Whitewalls. Solid black. $1245.

1957 DeSoto 2 dr. Hardtop. Automatic. Radio & heater. Exc. con. $1395.

1957 Buick 2 dr. Hardtop. Dynaflow. Radio & heater. $1495.

HOMER HIGHT MTRS.
"15 minutes from Pontiac"
Oxford, Mich. OA 8-2528

'54 BUICK SPECIAL, NEW TIRES, fully equipped. EM 3-0081.

'52 BUICK
REPOSSESSION
$95 full price. No cash needed. Pay only $6 mo. Due Jan. 1st. King Auto. Mr. Bell. FE 8-0402.

'55 BUICK, 4 DR. HT. SPECIAL, $695. Roger's Sales and Service, FE 2-9555.

1954 CHEVY 2 DOOR. NICE CAR. $395. FE 3-7542. H. Riggins.

REPOSSESION
1955 Chevrolet, 2-door, V-8, No money down and assume payments of $27.24. First payment due next year. Lucky Auto Sales. 193 S. Saginaw. Phone FE 4-2214.

'56 CHEVROLET
SPORT HARDTOP SEDAN
There is no substitute for quality and this sharp, yellow and black hardtop will most certainly qualify. 6 cylinder economical engine with powergide for driving ease punctuated by radio and heater and sparkling white wall tires. All tend to make this car the one you have been looking for . . . only

$1095

Crissman
CHEVROLET COMPANY
ROCHESTER
OPEN EVES. TIL 9 OL 2-9721

MANY OTHER UNIQUE VALUES
All must be sold this month

'56 CHEV. CONVERT. $895
OR 3-7713

Want to Buy a New Car?
BE SURE AND SEE OUR SELECTIONS OF NEW AND USED CARS FIRST. ALWAYS A SQUARE DEAL AT ONE OF OAKLAND COUNTY'S OLDEST DEALERS. FORDS SINCE 1930.

BEATTIE
"Your FORD Dealer Since 1930"
5806 DIXIE HWY. OR 3-1291
At the Stoplight in Waterford

1953 CHEV. BEL-AIRE
Nice clean car, green top, ivory body, radio, heater, automatic shift. Nearly new rubber. Drive this one and you will like it.
People's Auto Sales
68 Oakland FE 2-2351

1954 CHEVROLET 2 DOOR. RADIO & HEATER. POWERGLIDE. ABSOLUTELY NO MONEY DOWN. Assume payments of $17.08 per mo. Call Credit Mgr. Mr. Parks at MI 4-7500. Harold Tufner Ford.

1956 CHEV. 6. A NICE CAR. SELL or trade. 5048 Pheasant.

'55 CHEVROLET, BEL-AIR, V-8, radio. Sharp. $695. Carl's Motor Sales, 62 Oakland.

Dixie Ok'd Cars
HAND PICKED AND PERSONALLY CHECKED
MANY ONE OWNER CARS

'60 Ford Falcon, like new	Save
'59 Rambler Wagon. Auto.	$2095
'58 Buick 2 dr. Spl. Sharp	Save
'57 Chevy 210 4 dr. 6. Auto.	$1195
'57 Plym. 4 dr. Belvedere 8	$1095
'56 Chevy Delray. Leather	$ 895
'55 Buick 2 dr. Hardtop	$ 795
'55 Pontiac 2 dr. Auto.	795
'55 Chevy 4 dr. 8. Stock	$ 795
'55 De Soto hardtop spt. cpe.	$ 795
'54 Chevy 4 dr. 210—pg	$ 595
'54 Chevy 2 dr. 210—stick	$ 495
'54 Ford 4 dr. Cust. 8. Auto.	$ 495
'54 Pontiac 9 Pass. wagon	$ 495
'54 Plym. 2 dr. Savoy—Std.	$ 395
'54 Plym. 2 dr. Savoy. Hi-dr.	$ 295
'54 Chevy 2 dr. 150. Standard	$ 295
'54 Pontiac 4 dr. Starchief	$ 295
'53 Pontiac 4 dr. Automatic	$ 250
'53 Chevy 4 dr. Real sharp	Save

YOUR CHOICE $50

'52 CHEVROLET
'51 PONTIAC
'51 FORD
'50 PONTIAC
'50 CHEVROLET
'49 CHEVROLET
'48 PONTIAC
"THEY ALL RUN!"

Dixie Ok'd Cars
DIXIE HWY. AT SASHABAW
DRAYTON PLAINS, MICH.

Winterized and Ready!
57 Chevrolet 2 dr., powerglide, radio & heater . . . . $245 DOWN
Hardenburg
CORNER CASS & PIKE FE 5-7398

HASKINS
WINTERIZED USED CARS

1957 Rambler custom sedan, all white finish, low miles, radio, heater, Hydramatic. Very economical 6 cylinder engine $1295

1957 Chevrolet station wagon, Bel Air model, 4-door. This car has a V-8 motor with Powerglide. Radio, heater. An excellent buy at $1545

1959 Chevrolet Impala sport coupe. V-8 engine, Powerglide, radio and heater. The popular white with red trim finish $2495

1958 Oldsmobile Holiday coupe. Beautiful white finish, completely equipped with radio, heater, Hydramatic, power steering, power brakes. Also deluxe interior trim. Extra special at $2195

1956 Ford ½ ton panel. V-8 engine, very good condition . . . . . $ 695

1957 Oldsmobile 2-door, jet black finish, Hydramatic, radio, heater, power breaks. Reduced to Only $1195

1954 Chevrolet 2-door sedan, deluxe model, with radio, heater, Powerglide. Very good condition . . $ 445

Haskins Chev.
6871 Dixie Highway at M-15
MAple 5-5071 Open nites 'til 9

For Sale Cars 106

'55 CHEVROLET
BEL AIR SPORT COUPE
Economical 6 cylinder engine with effortless transmission makes this beautiful coral & grey "dream boat" a much sought after automobile. Georgous interior, sweet dreamy music and a ready heater affords real luxury. Practically new white walled tires. It won't last long at

$975

Crissman
CHEVROLET CO.
ROCHESTER
OPEN EVES. TIL 9 OL 2-9721

MANY OTHER UNIQUE VALUES
ALL MUST BE SOLD THIS MONTH

'51 CHEV. CONVERT. STD. SHIFT. R&H, Continental. Sacrifice for $150. UL 2-2347 after 5:30.

CHEVROLET LEFTOVERS
2-Doors & 4-Doors
Station Wagons
Impalas
As low as

$1872

Officials' and company cars
Bank rates—36 months
Easy down payments

NORTH CHEV.
Hunter Blvd. at S. Woodward Ave
Birmingham MI 4-2735

1952 CHEVY DELUXE. R & H. Make an offer. FE 4-1639. Call after 3:30 p.m.

CHEVY, '59, 4 DOOR WAGON, hard to tell from new. Gold and ivory, V-8, Power Glide, power steering. OL 1-1776.

CHEVY '55 6 CYLINDER. STICK, good mileage, good cond. $475. OL 1-1776.

A-1 BUYS

'59 Thunderbird	$3500

2-Door, radio, heater, power steering, power brakes, Cruise-o-matic 352 engine, white walls, Cordivan finish with beautiful genuine leather interior. Factory official car.

'58 Ford	$1850

Convertible, V-8, Ford-o-Matic, power steering, power brakes, radio, heater, white walls. Spare never used. All black. Don't miss this one.

'57 Ford	$1150

2-Door, standard drive, 6 cylinder, radio, heater, 13,000 actual miles. Beautiful blue and white finish.

'56 Chevrolet	$1195

Wagon, V-8, powerglide, radio, heater, 6 passenger. Black and white.

'56 Mercury	$995

2-Door, hardtop Merc-o-matic with radio, and heater. 2 tone green.

Inspected Reconditioned
Road-tested Warranted

Larry Jerome
ROCHESTER FORD DEALER
OL 1-9711

SEE "COST LESS COLE" FOR cars, New or Used. You'll get a deal for a Chrysler, Dodge or Plymouth that will save you money. Remember the name — "Cost Less Cole." 100 West Maple, Walled Lake. MA 4-4511. New or Used — we sell both.

JEEPS
We have a good supply of used 4 wd Jeeps, trucks and station wagons on hand. Buy now and save.
ROGER'S SALES AND SERVICE
695 Auburn Ave. FE 2-9555
Used Jeeps are our specialty

FACTORY BRANCH
'58 CHEVROLET
DELRAY 2 DOOR
Radio & Heater. Standard trans . . Really sharp!

$1495

Pontiac Retail Store
FE 3-7117
65 MT. CLEMENS ST.
BEHIND THE POST OFFICE

'56 CHEV. STATION WGN. V-8 4 dr. Clean. Good cond. $1075. MI 6-3636.

'49 CHEVY. CLEAN. REASONable. MA 4-2657.

HAVE COMMITMENT. FOR 100 new Chevrolets in December, first come, first served. Biscayne 2-door, $1908; Bel Air and Impala a little more. Order now for December delivery. FE 4-8264 after 6. North Chevrolet Co. Birmingham

'57 CHEVROLET. TAKE OVER payments. FE 4-0036 after 6 p.m.

'53 CHEVY. STANDARD SHIFT, green, good cond. FE 3-8823.

1956 CHEVROLET, 2 DOOR, RADIO & HEATER. ABSOLUTELY NO MONEY DOWN. Assume payments of $29.85 per mo. Call Credit Mgr. Mr. Parks at MI 4-7500. Harold Turner Ford.

1954 CHEVROLET BEL-AIRE CONvertible. 39,000 actual miles. Runs like a charm. Has bumped fender. Hurry. $345. This ad only. No money down. BIRMINGHAM-RAMBLER, 666 S. WOODWARD. MI 6-3900.

1956 CHEVROLET V-8 4-DOOR station wagon Radio and heater. Another one-owner special. Stock No 939. A real buy at only $999.

North Chev.
Hunter Blvd. at S. Woodward Ave.
Birmingham MI 4-2735

HAUPT PONTIAC
FOR OUR BEST IN USED CAR VALUES

1958 Buick Century 2 dr. Hardtop. Dynaflow. Radio. Heater. Power brakes. Low mileage.

1957 Buick Super 4 dr. Hardtop. Dynaflow. Power steering. Power brakes. Whitewalls. 2 tone. Low down payment. 30 mos. on balance.

1957 Buick Century 2 dr. hardtop. Dynaflow. Radio. Heater. Whitewalls. A little gem! 30 mos. on balance.

1957 Pontiac 4 dr. Starchief. Hydromatic. Radio. Heater. One that you hear about, but never see. 30 months on balance.

1955 Pontiac 2 dr. Hydramatic R. & H. Whitewalls. A green emerald. Shows exc care 24 mos. on balance.

1956 Pontiac Starchief 4 dr. Hardtop. White & Blue Hydramatic, Radio, Heater, Whitewalls. Just the car your family is looking for. Low down payment.

1958 BUICK 2 dr. Maroon finish. A dandy for only $1565.

1958 Olds 2 dr. Hardtop. Hydramatic. Radio & Heater. Whitewall tires. $595.

Many More to Choose From
M15. Mile North U.S. 10
Open Monday and Friday Evening Till 9 P.M.
MAple 5-5566 or MAple 5-1141

Sale Used Cars 106

CHEVROLET, 1958 DELRAY, PRIvate owner, A-1 cond. Huron Gulf Service, 688 W. Huron.

'53 CHEV. STATION WAGON, VERY clean. No rust. 1 owner. 12 Mariva, off E. Pike.

'54 CHEV. 210, 4 DR., CLEAN, $395. Roger's Sales and Service, FE 2-9555.

'56 CHEV. V-8. 210 POWERGLIDE, like new. $895. Roger's Sales and Service. FE 2-9555.

MUST MAKE ROOM

'58 Chev. Beauty. R&H.	$1495
'57 Ford. R&H	$1195
'55 Ford	$ 595
'53 Pontiac, Hydra., R&H.	$ 195
'53 and '52 Mercury	$ 195
'51 and '49 Packards	$ 97
'49 Chev	$ 95
'49 Ford	$ 75

'56 and '53 Cadillac Reas.
Plenty others, $45 and up.
Economy Used Cars 22 Auburn

1958 CHEVROLET CONVERTIBLE, V-8 engine, Powerglide, radio, heater, big engine, loaded with power, white wall tires. A one owner and a real buy. Stock 961. Special at only $1892.

North Chev.
Hunter Blvd. at S. Woodward Ave.
Birmingham MI 4-2735

'47 CHRYSLER, A-1 SHAPE. EXC. trans. FE 5-9752.

1953 CHRYSLER SEDAN RADIO & HEATER. AUTOMATIC TRANSMISSION. POWER STEERING. ABSOLUTELY NO MONEY DOWN. Assume payments of $14.27 per mo. Call Credit Mgr. Mr. Parks at MI 4-7500. Harold Turner Ford.

'56 CHRYSLER, NEW YORKER. 2 dr. St. Regis. H.T. Power, auto. trans., R&H. clean. $1195. Will trade. Call George EM 3-3855.

ADVENTURER
1957 DeSoto, 2 door, HT. PS, PB, R&H. WW tires. Sharp.
Clarkston Motor Sales
CHRYSLER-PLYMOUTH DEALER
Main St., Clarkston MA 5-8141

DODGE 1958, 2 DR. HARDTOP. Power brakes, steering, automatic trans., silver grey & lt. blue. $1795. Leaving for Europe Dec. 1st. 6489 Snowapple, Clarkston. MA 5-1567.

1953 FORD RANCH WAGON. RADIO & HEATER. ABSOLUTELY NO MONEY DOWN. Assume payments of $19.76 per mo. Call Credit Mgr. Mr. Parks at MI 4-7500. Harold Turner Ford.

'54 FORD, GOOD CONDITION. $495. 25 N. Telegraph until 6 p.m.

—YOU'LL LIKE OUR WAY—
—OF DOING BUSINESS—
'55 FORD
FAIRLANE 2 DOOR
Standard transmission with O'drive. Radio & heater. Beautiful chartreuse & white paint, really sharp! Low mileage. Drive it—You'll buy it!
Quality Motor Sales
649 ORCHARD LAKE FE 3-7041

'54 FORD, COUNTRY SQUIRE, fully equipped, radio and heater, $475 cash. Market 4-3316.

'54 FORD, SKYLINER, FORDOmatic. White walls. OR 3-4327.

'53 FORD 2 DOOR, RADIO AND heater, white walls. Call between 5 and 8 p.m. MAyfaid 6-3784.

1958 FORD V-8. FAIRLANE. FOM. FE 2-5685

'55 FORD, 6 VERY GOOD throughout. EM 3-0081. H. Riggins.

1952 FORD 2 DOOR. RADIO & HEATER. ABSOLUTELY NO MONEY DOWN. Assume payments of $10.06 per mo. Call Credit Mgr. Mr. Parks at MI 4-7500. Haro'd Turner Ford.

'59 FORD GALAXIE, 4 DR. HT. loaded. 103 E. Huron St.

1954 FORD RANCH WAGON. RADIO & HEATER. ABSOLUTELY NO MONEY DOWN. Assume payments of $22.32 per mo. Call Credit Mgr. Mr. Parks at MI 4-7500. Harold Turner Ford.

'53 FORD, 2 DR., SHARP. $295. Roger's Sales and Service, FE 2-9555.

'57 FAIRLANE HT VICTORIA. 2 dr. All white. Thunderbird engine. Power brakes. R&H. Exc. cond. JUniper 8-2319.

1954 FORD 8 CYLINDER, 2 DOOR, standard transmission, radio. No rust. $395. No money down. BIRMINGHAM - RAMBLER, 666 S. WOODWARD. MI 6-3900.

1956 FORD, 2 DOOR. VICTORIA hardtop. V-8, standard transmission, radio, heater, good tires. Private owner. $775. MY 3-4262.

'53 FORD VICTORIA. FORDOMATic. Very good condition. $275. FE 2-7647.

1954 FORD VICTORIA HARDTOP. Solid white. Fordomatic, radio. Sharp. No rust. Hurry. $545. 24 payments $21.10. Low cash down or old trade. BIRMINGHAM-RAMBLER, 666 S. WOODWARD MI 6-3900.

'53 FORD, V-8
REPOSSESSION
$148 full price. No cash needed. Pay only $7 mo. Due Jan. 1st. King Auto. Mr. Bell. FE 8-0402.

CLEAN '51 FORD, NEW TIRES, rebuilt engine. MY 3-2779.

SOME OF THE FINEST OF Used Cars Are Found at
CARPENTER
CHEVROLET CO.
415 Commerce Rd. EM 3-4101

1955 FORD, 6 CYLINDER RANCH wagon. Standard transmission, radio. Spotless. Only $595. 24 payments $22.22. Low cash down or old trade. BIRMINGHAM-RAMBLER, 666 S. WOODWARD. MI 6-3900.

1957 FORD, 8 CYLINDER RANCH wagon. Solid white. Radio. 1 owner. Immaculate in and out. Only $1295. 24 payments $48.60. Very low cash down or old trade. BIRMINGHAM-RAMBLER, 666 S. WOODWARD. MI 6-3900.

'59 THUNDERBIRD, POWER DEvices. Exc. cond. R. L. Turnbull, 39 M15. Ortonville.

1957 FORD 4-DOOR WAGON, V-8, overdrive. Original white paint. Radio and heater. Priced to sell at $1189.

North Chev.
Hunter Blvd. at S. Woodward Ave.
Birmingham MI 4-2735

$345
'53 Ford Cust., FOM, V-8, 4 dr. sed. $5 down.
TOM BOHR, INC.
120 S. Main, Milford MU 4-1715

GLENN'S
WINTER BARGAINS
No Payments 'TIL 1960

'59 PONTIAC	$2594

Vista 4 door — Radio & Heater. Power steering. Hydramatic. Solid ivory paint.

'59 FORD Station Wagon	$2394
'59 BUICK 2 Door H-top	$2694

"Electra" — Full power.

'58 PONTIAC 2 Door H-Top	$1894
'58 CHEVY Wagon 4 Door	$1894
'58 FORD 2 Door	$1394
'57 BUICK Special 2 Door	$1294
'57 PONTIAC 2 Door H-Top	$1394
'57 PLYMOUTH Belv. 4 dr.	$1094
'57 OLDS "88" H-Top	$1494

2 Door — Full power.

'56 FORD F-Lane 4 Door	$994
'55 DODGE Station Wagon	$694
'56 BUICK 4 Door Hardtop	$1694
'55 PONTIAC 4 Door Sedan	$694
'54 CHEVROLET 2 Door	$494

GLENN'S
MOTOR SALES
OUR NEW LOCATION
FOR "TOP VALUE" USED CARS
952 WEST HURON
FE 4-7371 FE 4-1797

Sale Used Cars 106

'51 FORD, GOOD COND. FE 8-3610

1956 FORD 4 DOOR, HARDTOP, RADIO & HEATER, AUTOMATIC TRANSMISSION, ABSOLUTELY NO MONEY DOWN. Assume payments of $39.76 per mo. Call Credit Mgr. Mr. Parks at MI 4-7500. Harold Turner Ford.

1955 FORD COUNTRY SQUIRE wagon, radio, heater, automatic transmission, original paint. Our stock No. 1003. Priced at only $892.

North Chev.
Hunter Blvd. at S. Woodward Ave.
Birmingham MI 4-2735

1957 FORD 2 DOOR 8 CYLINDER, RADIO & HEATER, WHITE WALLS, ABSOLUTELY NO MONEY DOWN. Assume payments of $34.71 per mo. Call Credit Mgr. Mr. Parks at MI 4-7500. Harold Turner Ford.

'53 MERCURY 2 DR., GOOD BODY & tires. FE 8-1213 after 5 p.m.

1953 MERCURY MONTEREY. LOW miles. Elderly couple's car, solid black. Overdrive, radio. Spotless. $395. No money down. BIRMINGHAM-RAMBLER, 666 S. WOODWARD, MI 6-3900.

'55 MERCURY 4 DOOR. EXTRA sharp. $695. Roger's Sales and Service, FE 2-9555.

SEE OUR SELECTION
Of fine late model used cars
Dodge-Plymouth-Chrysler
JACK COLE, INC.
1000 W. Maple at Pontiac Trail
Walled Lake MA 4-4511

1953 OLDS 98 HOLIDAY, HARDTOP, black & white. Beautiful. Original. Low miles, full power. '58 condition. Out of state car, no rust. $595. 24 payments $22.22. Low cash down or old trade. BIRMINGHAM - RAMBLER, 666 S. WOODWARD. MI 6-3900.

'53 OLDS, ALL POWER, $350
FE 8-1868

'57 OLDS H.T. EXC. COND. P.S., P.B. Will sell or trade down. FE 8-2035.

1959 OLDS CONVERTIBLE. CLEAN and loaded. Phone OR 3-2497.

'51 PACKARD, 2 DR., 1-OWNER, excellent motor. WW tires, R&H. MA 5-9351. Call between 7 a.m. and 6 p.m.

REPOSSESSION
1955 Plymouth, sharp. No money down. Assume payments $27.24. First payment due next year. Lucky Auto Sales, 193 S. Saginaw. Phone FE 4-2214.

1953 PLYMOUTH 4 DOOR. RADIO & HEATER. ABSOLUTELY NO MONEY DOWN. Assume payments of $8.65 per mo. Call Credit Mgr. Mr. Parks at MI 4-7500. Harold Turner Ford.

'53 PLYMOUTH
REPOSSESSION
$145 full price. No cash needed. Pay only $7 mo. Due Dec. 15th. King Auto. Mr. Bell. FE 8-0402.

Want to Buy a New Car?
BE SURE & SEE OUR SELECTIONS OF NEW AND USED CARS FIRST. ALWAYS A SQUARE DEAL AT ONE OF OAKLAND COUNTY'S OLDEST DEALERS. FORDS SINCE 1930.

BEATTIE
"Your FORD Dealer Since 1930"
5806 DIXIE HWY. OR 3-1291
At the Stop light in Waterford

'56 PLYMOUTH STATION WAGON, $825. FE 5-9628.

'55 Plymouth, R&H. good	$295
'52 Pontiac	$ 95
'50 Buick	$ 45
'52 Olds	$ 95
'53 Fraser Station Wgn.	$275
'53 Studebaker, V-8	$275
'53 Chev. & Plymouth	$295
'53 Pontiac	$195
'56 Ford Stat. Wgn. 9 pass.	$795

Plenty of others, reasonable
Economy Used Cars 22 Auburn

FREE
WITH EVERY NEW & USED CAR PURCHASED BETWEEN NOW AND THANKSGIVING.
CHOICE EXTRA FANCY OVEN READY HEN
TURKEY
Try us for an offer
Crissman
CHEVROLET COMPANY
ROCHESTER
OPEN EVES TIL 9 OL 2-9721

GOOD CHEAP
Transportation
We Specialize in 2nd Cars
NO MONEY DOWN

'52 Chevy 4 door, needs motor work	$ 45
'51 Chevy, A-1 motor	$ 75
'51 Buick Hardtop, A-1 running	$ 75
'53 Chevy 210. Perfect mechanically	$150
'53 Ford 2 door, R&H	$125
'53 Plymouth Hardtop, sharp	$245
'53 Chevy, 2 door, real nice	$245
Station Wagon, Plymouth, '53. Sharp	$295
'52 Pontiac Catalina, all black	$295
'51 Studebaker 6, make an offer.	
2 '54 Buicks, Century and Super. Sharp	$495
'55 Pontiac, Star Chief Catalina, full power, loaded	$695
'54 Chevy Bel Air H.T. Auto.	$395
'55 Buick Century Hardtop. Like new	$695
'54 Ford Convert. Real sharp	$495

WE TRADE UP OR DOWN
25 MORE CAR SELECTION
Any Fair Offer Considered
Stop in today to buy or sell that good used car.
SUPERIOR AUTO SALES
923 W. Huron
FE 4-7500

OLIVER
Motor Sales
TRANSPORTATION
SPECIALS

STOCK NO. 466
'52 FORD
CONVERTIBLE. Not much to look at but still has plenty of go for
$195

STOCK NO. 467
'53 CHEVROLET
2-DOOR. This won't win any beauty contest either but loads of transportation at
$195

STOCK NO. 460
'50 BUICK
JUST a wee bit better than scrap. Priced at
$55

STOCK NO. 469
'52 PONTIAC
WE can't describe it properly. It's only
$95

STOCK NO. 474
'52 BUICK
SEDAN. It should have been retired but it still has too much pep! Only
$195

OLIVER
Motor Sales
210 Orchard Lake Ave.
FE 2-9101 Open Eves.
BUICK - OPEL - JEEP

MODEST MAIDENS By Jay Alan



"What I like about the opposite sex is that they're girls!"

Sale Used Cars 106

FACTORY BRANCH
'57 PLYMOUTH
STATION WAGON
Belvedere 4 Door — Radio & Heater, Auto. trans. Walls. Yellow & Ivory paint.

$1695

Pontiac Retail Store
FE 3-7117
65 MT. CLEMENS ST.
BEHIND THE POST OFFICE

1948 PLYMOUTH. RUNS GOOD. winterized. tires in good condition. $85. OR 3-9033.

'57 PLYMOUTH
BELVEDERE HARDTOP
2 Door 8
$245 DN. — $56.54 PER MO.

'56 PLYMOUTH
BELVEDERE HARDTOP
4 Door 8
$175 DN. — $41.33 PER MO.

BRAID
MOTOR SALES
DeSOTO-PLYMOUTH DEALER
"Marathon Products"
33 YEARS FAIR DEALING
CARS AT WEST PIKE STS.
FE 2-0186

'54 PLYMOUTH
REPOSSESSION
$195 full price. No cash needed. Pay only $11 mo. Due Dec. 15th. King Auto. Mr. Bell. FE 8-0402

PONTIAC 1950, 2-DOOR. STANDard transmission. Excellent tires and engine. Body good. OR 3-8853.

1955 PONTIAC, 2 DOOR, STATION wagon. Real nice car. No money down. Lucky Auto Sales. 193 S. Saginaw. Phone FE 4-2214.

1955 PONTIAC 870 HARDTOP. Radio, automatic, red & white. Drives perfect. Absolutely immaculate. $795. 24 payments $32.02. Low cash down or old trade. BIRMINGHAM-RAMBLER, 666 S. WOODWARD. MI 6-3900.

'52 PONTIAC 4 DOOR, EXCELLENT condition, no rust. FE 5-9130.

FOR SALE. '52, 2 DOOR PONTIAC, no rust. 146 Pioneer.

1959 PONTIAC BONNEVILLE VISTA, fully equipped. 4434 Monroe St. Drayton Plains.

'53 PONTIAC
REPOSSESSION
$145 full price. No cash needed. Pay only $10 mo. Due Dec. 15th. King Auto. Mr. Bell. FE 8-0402

1956 PONTIAC STARCHIEF 4-DOOR hardtop. Radio, heater. Hydramatic. Beautiful blue and white finish. Here is an awfully nice car. Stock No. 979. Only $1096.

North Chev.
Hunter Blvd. at S. Woodward Ave.
Birmingham MI 4-2735

At Houghten's
'58 Olds 98 Holiday Sedan. Real beauty.

'58 Olds Super 88 4 door Sedan. All power. Sharpie.

'55 Olds 88 2 door Sedan. Hydramatic. Power brakes.

Houghten & Son
Your Friendly Olds Dealer
FOREIGN CAR SALES AND SERVICE
528 N. Main, Rochester OL 1-9761

WILSON
PONTIAC-CADILLAC

1958 CADILLAC
62 COUPE. Eldorado green with white top. Full power including power windows & 6-way seat. Like new $3,295.

1956 CADILLAC
62 COUPE. Full power. Radio, heater, hydramatic. Whitewall tires. GM air conditioning. $1,995.

1958 OLDS
SUPER 88 SEDAN. Blue & white. Power steering, brakes, radio, heater, hydramatic. Whitewall tires. This car is in beautiful condition. $1,995.

1957 PONTIAC
4 DOOR STATION WAGON. Radio, heater, hydramatic. Whitewall tires. Fully equipped. A beauty! $1,695.

1957 BUICK
ROADMASTER RIVIERA SEDAN. Power equipped. Radio, heater, dynaflow & whitewall tires. 2 tone blue with matching blue interior. Nice throughout! $1,695.

1958 CHEVROLET
BISCAYNE 2 DOOR. 2 tone blue & white. Interior to match. 6 cylinder. Standard shift. Radio & heater. A nice car. $1,395.

1957 RAMBLER
REBEL SEDAN. Radio, heater & overdrive. Whitewall tires. This car is spotless throughout! Truly a nice car. $1,395.

1956 PONTIAC
STARCHIEF CATALINA SEDAN. Radio, heater, whitewall tires. Hydramatic, power steering & brakes. 2 tone beige & taupe with interior to match. $1,095.

WILSON
PONTIAC-CADILLAC
1350 N. Woodward
BIRMINGHAM MI 4-1930

For Sale Cars 106

'55 PONTIAC 2 DR. HYDRA. R&H. FE 2-4477 after 6 p.m.

PONTIAC '53 2 DR. CATALINA. R&H. Auto. shift. Good transportation. FE 5-5033.

1955 PONTIAC STAR CHIEF. P.B. Good condition. $825. Phone FE 4-3183. Until 8 p.m.

FACTORY BRANCH
'59 PONTIAC
CATALINA SEDAN
4 Door — Radio & Heater, Hydramatic. Beautiful Blue & White. Like-new, low mileage.

$2495

Pontiac Retail Store
FE 3-7117
65 MT. CLEMENS ST.
BEHIND THE POST OFFICE

1951 PONTIAC, 2 DR. GOOD TRAN. 5048 Pheasant.

1953 PONTIAC CONV. EXTRA NICE 5048 Pheasant.

'58 PONTIAC CHIEFTAIN, 2 DOOR hardtop. Might consider trade — Call after 5:30, 498 N. Saginaw

SALE USED CARS 106

BUSINESS IS REAL GOOD
Superior Auto Sales
923 W. Huron FE 4-7500

GIANT NOVEMBER
— Stock Reduction —
$ALE
— WEDNESDAY — THURSDAY — FRIDAY —
NOVEMBER 17, 18, 19

Used Cars
IN LIKE-NEW CONDITION

'55 FORD
CUSTOM 2 DOOR V8
Light Tan finish. Radio & heater. Extra-clean.
$595

'55 OLDS
4 DOOR "88"
Hydramatic, radio & heater. New car trade-in.
$495

'55 BUICK
SPECIAL 2 DOOR
2-tone finish. Dynaflow, radio & heater.
$495

'56 FORD
CUSTOM 2 DOOR 6
Dark blue finish. Radio and heater.
$595

Bank-Rate Financing
—ON THE SPOT CREDIT—
No Payments 'til '60

'56 CHEVY
2 DOOR 6
Powerglide, radio & heater. Original factory 2-tone finish.
$595

'56 PLYMOUTH
STATION WAGON
2 door 6 cyl., radio & heater. New car trade-in.
$595

'57 FORD
F-LANE "500"
4 door—Thunderbird engine. Fe-O-Matic, radio & heater. W/Walls.
$1295

'57 BUICK
SPECIAL HARDTOP
2 door—Dynaflow, radio & heater. W/Walls.
$1295

'59 FORD
½ TON PICKUP
Styleside box, 6 cyl. engine. Factory installed heater, directional signals.
$1395

These Cars Must Go Now
BRING YOUR TITLE

Eddie Steele
— FORD —
"BIG"
Outdoor Showroom
2705
Orchard Lake Rd.
—KEEGO HARBOR—

ALSO A
Large Selection
'52s - '54s
AT OUR
Volume Mart
3275
West Huron
FE 5-9204 FE 2-2529

Sale Used Cars 106

NOTICE
Temporarily Laid Off?
NO PRINCIPAL PAYMENTS WHILE OFF TEMPORARILY
No Money Down?
We have arranged to finance
Full purchase price
SEE OR CALL US TODAY
KING AUTO SALES
115 S. Saginaw FE 8-0402

1958 RAMBLER SUPER 4-DOOR sedan. 2-tone paint. A one owner car and a real gas saver. Stock 896B. Priced really low at $1398.

North Chev.
Hunter Blvd. at S. Woodward Ave.
Birmingham MI 4-2735

1957 RAMBLER CUSTOM CROSS country wagon. A real exceptional beauty. Red & white. Radio, automatic. Like brand new in and out. $1495. 30 payments $45.59. Low cash down or old trade. BIRMINGHAM - RAMBLER, 666 S. WOODWARD. MI 6-3900.

1955 RAMBLER SEDAN. RADIO & HEATER. AUTOMATIC TRANSMISSION. ABSOLUTELY NO MONEY DOWN. Assume payments of $19.76 per mo. Call Credit Mgr. Mr. Parks at MI 4-7500. Harold Turner Ford.

YOUR RAMBLER DEALER HAS a large selection of 1960 Ramblers. We need used cars very bad. Let us make you a real deal. Open evenings until 9.
R & C Rambler Sales
8145 Commerce Rd., Union Lake
EM 3-4188

'55 RAMBLER WAGON
REPOSSESSION
$395 full price. No cash needed. Pay only $29 mo. Due Jan. 1st. King Auto. Mr. Bell. FE 8-0402.

PONTIAC AUTO BROKERS

'58 Chevy 4 dr. 8 Auto.	$1695
'57 Buick, RM. HT. Nice	$1695
'58 Edsel 4 dr. HT.	$1595
'57 Buick Special, HT. Sharp	$1495
'57 Ford Custom 8 Auto.	$1295
'58 Metro. H.T. Black-white	$1195
'56 Chev 4 dr. Bel Air	$1195
'56 Buick Special, 4 dr., 2-tone	$1095
'57 Ford Custom Std. trans.	$1095
'57 Plymouth 6 auto., wagon,	$1095
'57 Stude. 4 dr. 6 OD.	$ 995
'56 Chev. ½ ton pickup	$ 895
'55 Buick Super 2 dr. HT	$ 895
'56 Ford 6, Std. Trans.	$ 695
'54 Olds 4 dr 88 Full power	$ 695
'55 Ford 6, Pickup, ½ ton	$ 595
'54 Ford Custom 6, Auto.	$ 495
'54 Ford 2 dr. 8 Custom	$ 250
'51 Pontiac 2 Dr. Std. shift.	$ 95
'52 Stude 2 dr. auto.	$ 99
Willy's Jeep with cab & plow	$ 795
1260 Perry at Madison	FE 4-9100

CAR WON'T START?
"END"
Your Troubles
AT
Matthews-Hargreaves

'59 CHEVROLET
IMPALA HARDTOP
2 Door—Radio & heater, padded dash, W/Walls. New car guarantee. Solid white with red interior.
$2465

Matthews-Hargreaves

'58 CHEVROLET
STATION WAGON
Brookwood 6 cyl.—Radio & heater, standard trans. Solid beige paint.
$1885

Matthews-Hargreaves

'59 CHEVROLET
STATION WAGON
Brookwood 4 door—Radio & heater, W/Walls. Beige & Gothic Gold paint.
$2385

Matthews-Hargreaves

'59 VOLKSWAGEN
2 DOOR
Radio & heater. Solid Colonial red.
$1595

Matthews-Hargreaves

'59 G.M.C.
½ TON PICKUP
5,000 miles. New spare. Used as passenger unit. Solid Granite Grey.
$1565

Matthews-Hargreaves

'58 CHEVROLET
FLEETSIDE ½ TON P-UP
Radio & heater. New tires. Roman Red paint.
$1485

Matthews-Hargreaves

'56 FORD
SEDAN DELIVERY
Heater. 2 tone blue.
$ 685

Matthews-Hargreaves

'53 FORD
½ TON PICKUP
Heater. Tool box. Solid Colonial Grey.
$ 385

Matthews-Hargreaves
OAKLAND COUNTY'S LARGEST CHEVY D

3 Days Only!

NOVEMBER 19, 20, 21

"FREE" Thanksgiving Turkey

For the Entire Family
With Any New or Used
Car Purchased During This Terrific Fall $ellabration



"CY" OWENS A-1 USED CARS

IF YOU'RE LOOKING FOR

Price & Quality—Our Cars Have Both

NO DEALERS ALL PRICES SLASHED NO DEALERS

3 DAYS ONLY DURING THIS

SOUTH END DEALERAMA

HURRY-HURRY-HURRY-HURRY

1959 Ford CONVERTIBLE $2495	1959 Volks 2 DOOR $1745	1958 Ford STATION WAGON $1545	1958 Plymouth 2-DOOR $1195
1957 Ford STATION WAGON $1495	1957 Plymouth 2-DOOR $995	1957 Ford 4-DOOR $1195	1956 Mercury 4-DOOR $995
1956 Ford 2-DOOR $895	1956 Ford STATION WAGON $1295	1955 Buick 2-DOOR $595	1955 Pontiac 4-DOOR $695
1954 Ford 4-DOOR $395	1954 Pontiac STATION WAGON $595	1953 DeSoto CLUB COUPE $295	1958 Chevy 4-DOOR $1595

Your Friendly FORD Dealer

FE 5-4101 OPEN 8 A.M.-9 P.M.

"CY" OWENS

147 S SAGINAW STREET

FE 5-4101 OPEN 8 A.M.-9 P.M.

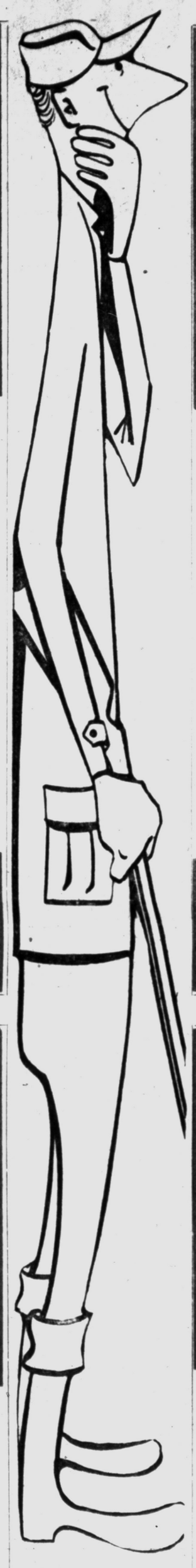

BILL RAMBLER SPENCE

OUR BIGGEST YEAR YET

IF YOU WANT

BARGAINS—BARGAINS—BARGAINS

BUY NOW DURING OUR 3-DAY

SOUTH END DEALERAMA

Nov. 19, 20, 21 Thursday-Friday-Saturday Nov. 19, 20, 21

NEW 1959 "AMERICAN" STATION WAGON Standard transmission, heater, windshield washers. To be sold at "Dealer's Costs."	NEW 1959 "AMERICAN" STATION WAGON Standard transmission, heater, radio, whitewalls, washers and signals. Solid green. To be sold at "Dealer's Prices."	NEW 1959 "RAMBLER" CUSTOM SEDAN 4-Door — Stand. transmission, heater, washers, individual seats and turn indicators. Solid white paint.	NEW 1959 "RAMBLER" STATION WAGON Super 4-Door — Stand. transmission, radio, heater, whitewalls, window washers, back-up lights. 2-tone grey.
NEW 1959 "RAMBLER" STATION WAGON Super Rebel V-8 — Automatic transmission, power steering and brakes, radio and heater.	1958 METROPOLITAN 2-DOOR HARDTOP Standard transmission, radio, heater and whitewalls. 2-tone black and white paint.	1957 CHEVROLET 2-DOOR 210 Standard transmission, radio and heater, whitewalls. 2-tone blue and white.	DEMO 1959 AMBASSADOR SUPER SEDAN 4-Door — Auto. transmission, heater, power steering, power brakes, radio and whitewalls. Low mileage.
1956 FORD 2-DOOR SEDAN Fordomatic, radio and heater, whitewalls. All white paint. A real bargain.	1955 OLDSMOBILE HOLIDAY 4-DOOR "88" Automatic transmission, radio and heater, whitewalls. A real family car.	1956 PLYMOUTH PLAZA 4-DOOR Automatic transmission, radio and heater. Solid green paint.	1956 "RAMBLER" 4-DOOR SEDAN Standard transmission, radio and heater, black and yellow paint. Very low mileage.
1956 DODGE ROYAL LANCER 2-Door Hardtop — Automatic transmission, radio, heater and whitewalls. This car is like new.	1956 DeSOTO 2-DOOR HARDTOP Automatic transmission, radio and heater, whitewalls. Bargain priced for this sale only.	1956 NASH AMBASSADOR 4-Door — Auto. transmission, radio, heater and whitewalls. Solid red paint.	10 STATION WAGONS TO CHOOSE FROM 1954-1959's

BILL RAMBLER SPENCE METROPOLITAN

FE 8-4541 256 S. SAGINAW FE 8-4541

DODGE-DODGE DART-DODGE TRUCK - SIMCA

JOHN J. SMITH

WELCOMES YOU TO

"DODGE CITY"

WHERE PRICES ARE ALWAYS LOW - ATTEND OUR

SOUTH END DEALERAMA

YOU'LL FIND EVERYTHING IN QUALITY AUTOS

1960 DODGE DART

A FULL-SIZED AMERICAN AUTOMOBILE

"Where Can You Beat This?"

$138.15 Dn. $63.80 Per Mo.

NO PAYMENTS 'TIL NEXT YEAR

Check These Features:

HEATER — TURN SIGNALS — WINDOW WASHERS
TORSION AIR SUSPENSION — TYREX TIRES
ELECTRIC WIPERS — UNIBODY CONSTRUCTION
DUAL ARM RESTS AND SUN VISORS
OIL FILTER — HORN RING

Credit Life Insurance

"DODGE IS BACK IN PONTIAC"

JOHN J. SMITH DODGE

DODGE-DODGE DART-DODGE TRUCK - SIMCA

211 S. SAGINAW FE 3-7055

WHY HUNT AROUND?

BAG THE "BETTER BUYS" AT THESE 4 Convenient Locations

OTHERS MAY DO IT, BUT...

RUSS DAWSON

DOES IT

AGAIN & AGAIN & AGAIN

WE DARE YOU TO BEAT THESE PRICES DURING

SOUTH END DEALERAMA

YOU WON'T WANT TO MISS THESE DEALS

1959 Anglia 2-DOOR SEDAN $1445	1959 Edsel RANGER H'TOP $2428	1959 Edsel RANGER SEDAN $2262	1959 Mercury PARKLAN H'TOP $AVE
1959 Thames 5 CWT VAN $1323	1959 Mercury STATION WAGON $AVE	1957 Ford 2-DOOR H'TOP $1295	1957 Ford 2-DOOR SEDAN $895
1958 T-Bird 4-PASSENGER $2995	1958 Lincoln PREMIER H'TOP $AVE	1956 Ford COUNTRY SEDAN $1095	1956 Lincoln 4-DOOR SEDAN $1495
1956 Ford 2-DOOR SEDAN $795	1958 Mercury 2-DOOR SEDAN $1295	1958 Lincoln 2-DOOR H'TOP $2795	1959 Edsel 4-DOOR H'TOP $2395

"Russ" DAWSON MOTOR COMPANY

LINCOLN-MERCURY-EDSEL-ENGLISH FORD

232 S. SAGINAW FE 2-9131

COMPLETE SERVICE ON ALL MAKES AND MODELS

-- Today's Television Programs --

Programs furnished by stations listed in this column are subject to change without notice

Channel 2—WJBK-TV Channel 4—WWJ-TV Channel 7—WXYZ-TV Channel 9 CKLW-TV

TONIGHT'S TV HIGHLIGHTS

6:00 (2) Movie (begins at 5 p.m.)
(4) News, Weather, Sports
(7) Curtain Time
(9) Popeye
6:15 (4) Californians
6:30 (2) News, Weather, Sports
(4) Californians (cont.)
(7) Curtain (cont.)
(9) This is Alice
6:40 (2) News Analyst
(7) Sports
6:45 (2) (4) (7) News, Sports
7:00 (2) This Man Dawson
(4) Mich. Outdoors
Mort Neff host with news, talk on outdoors. Films of first days of deer hunting season.
(7) Burns and Allen
(9) Huckleberry Hound
7:30 (2) Lock Up
(4) Plainsman
(7) Gale Storm
(9) Million $ Movie
Drama: Frank Sinatra in "Suddenly," ('54).
8:00 (2) Betty Hutton
(4) Bat Masterson
(7) Donna Reed
(9) Movie (began at 7:30 p.m.)
8:30 (2) Johnny Ringo
(4) Johnny Staccato
(7) Real McCoys
(9) Movie (began at 7:30 p.m.)
9:00 (2) Zane Gray Theater
(4) Bachelor Father
(7) Pat Boone
(9) West Point
9:30 (2) Hemingway Special
Drama: Ernest Hemingway's "The Killers."
(4) Ernie Ford (color)
(7) Untouchables
(9) Men of Annapolis
10:00 (2) Hemingway (began at 9:30 p.m.)
(4) Bet Your Life
(7) Untouchables (cont.)
(9) Wrestling
10:30 (2) Hemingway (began at 9:30 p.m.)
(4) Shotgun Slade
(7) Take a Good Look
(9) Wrestling (cont.)
11:00 (2) (4) (9) News, Weather, Sports
(7) Soupy's On
11:20 (2) Theater
Drama: Anthony Quinn, Farley Granger, "Naked Street" ('55)
(9) Telescope
11:30 (4) Jack Paar
(7) Shock Theater
Melodrama; Robert Lowrey in "House of Horrors" ('46)
(9) Starlight Theater
Drama: Spencer Tracy, Hedy Lamarr, Kent Taylor, "I Take This Woman" ('40).

FRIDAY MORNING

6:00 (4) Continental Classroom.
6:30 (4) (color) Continental Classroom.
6:50 (2) Meditations.
6:55 (2) On the Farm Front.
7:00 (2) TV College.
(4) Today.
(7) Big Show.
7:30 (7) Breakfast Time.
(2) Cartoon Classroom.
8:00 (2) Captain Kangaroo.
8:30 (7) Johnny Ginger.
9:00 (4) Bold Journey.
(2) For Better or Worse.
9:30 (4) Life of Riley.
(7) Stage 3.
(2) Movie.
10:00 (4) Dough Re Mi.
10:25 (9) Billboard.
10:30 (4) Treasure Hunt.
(9) Ding Dong School.
10:55 (7) News.
11:00 (4) Price Is Right.
(2) I Love Lucy.
(7) Lady of Charm.
(9) To Be Announced.
11:30 (4) Concentration.
(2) December Bride.
11:45 (7) Detroit Today.

FRIDAY AFTERNOON

12:00 (2) Love of Life.
(4) Truth or Consequences.
(7) Restless Gun.
(9) Tidewater Tramp.
12:30 (2) Search for Tomorrow
(4) (color) It Could Be You.
(7) Love That Bob.
(9) Myrt and Doris.
12:45 (2) Guiding Light.
12:50 (9) News.
1:00 (2) Our Miss Brooks.
(4) NBC Playhouse.
(7) Music Bingo.
(9) Movie.
1:30 (7) Topper.
(2) As World Turns.
1:55 (4) Faye Elizabeth.
2:00 (7) Day in Court.
(2) Medic.
(4) Queen for a Day.
2:30 (4) Thin Man.
(2) House Party.
(7) Gale Storm.
(9) Home Fair.
3:00 (2) Millionaire.
(4) Young Dr. Malone.
(7) Beat the Clock.
(9) Movie
3:30 (2) Verdict Is Yours.
(4) From These Roots.
(7) Who Do You Trust.
4:00 (2) Brighter Day.
(4) House on High Street.
(7) American Bandstand.
4:15 (2) Secret Storm.
4:30 (2) Edge of Night.
(9) Robin Hood.
(4) Split Personality.
5:00 (2) Movie.
(4) (color) George Pierrot Presents.
(9) Looney Toons.
5:30 (7) Rin Tin Tin.

Ex-Cashier Gets 2-Year Sentence

Dwight Halstead From Mount Clemens Told of Embezzling

DETROIT (AP) — Dwight F. Halstead, 33, former assistant cashier of the First National Bank of Mount Clemens, has been sentenced to two years in federal prison for embezzlement of $36,588.

★ ★ ★

U.S. District Judge Frank A. Picard yesterday denied the plea of Halstead's attorney, Kenneth Sanborn, for probation. The judge noted that under a two-year sentence Halstead would be eligible for parole in eight months.

Sanborn said much of the money Halstead admitted taking went to the benefit of his family in a down payment on a new home, a $4,000 boat, $5,100 in sporting equipment and $500 for sodding his lawn.

Judge Picard commented, "It is more important that a man leave for his family a good name. He was trying to keep up with the Joneses, to be a big shot in Mount Clemens."

★ ★ ★

Halstead made $425 a month as assistant cashier. He admitted the embezzlement over a 2½ year period after surrendering to the FBI in Detroit.

Since surrendering, Halstead said he had obtained an $80-a-week job at a gasoline station and was going to be promoted soon to $100, that his wife was going to work at $300 a month and he would attempt to make restitution.

College Building Cost $34,000 Higher

LANSING (AP) — A conference house which Central Michigan University reported was built for about $30,000 actually cost more than $64,000, including $35,000 in student fees, a state audit has revealed.

★ ★ ★

Aud. Gen. Otis M. Smith reported details of the financing of the facility on remote Beaver Island, a hunting and fishing paradise.

Sen. Elmer R. Porter (R-Blissfield), chairman of the Senate Appropriations Committee, recently expressed surprise at the State Board of Education approving "a thing like this in times of austerity."

The board met on the island in August to accept the structure, which is built on 40 acres of land purchased from the State Conservation Department for $1 about 20 years ago.

★ ★ ★

CMU President Judson W. Foust, in a July 1 press release, described it as a "natural science laboratory." Later he said he had been misquoted and that its purpose was for planning and conference sessions.

An average person has four to six quarts of blood weighing 12 to 15 pounds.

Predicts Detroit Transportation to Build Up City

DEARBORN (AP) — Metropolitan Detroit can become the world's most accessible city by fully exploiting its land, air and sea transportation advantages, State Highway Commissioner John C. Mackie said today.

★ ★ ★

Potentially, he told a Dearborn Civic Club, the city is "a crossroads for all forms of transportation." To reach this goal, he said, it must continue to develop its port facilities, expressway system and Metropolitan Airport.

★ ★ ★

"One of Detroit's great assets is its expanding system of expressways," he said.

"In the years ahead, these traffice arteries will make Detroit a strategic connection between the wealth of the Midwest and the markets of the world via air transportation and great ships that will use the St. Lawrence Seaway."

More than 330 reservoirs have been built in north Brazil as an antidrought protection measure.



GETS 25-YEAR SERVICE AWARD — S. E. Knudsen (right), Pontiac Motor Division general manager, presents traditional watch award to E. M. Estes, chief engineer, on his 25-year service anniversary. Estes, a graduate of General Motors Institute and the University of Cincinnati, joined Pontiac Motor in his present capacity in 1955 following various assignments with GM Research Laboratories and car division engineering.

Disc Jockey in College

Dick Clark Headed for Radio Early

PHILADELPHIA (AP) — One night, during his high school days in Mount Vernon, N.Y., Richard Wagstaff Clark's parents took him to see a live broadcast of the old Jimmy Durante - Garry Moore show. He made up his mind then he wanted a career in radio.

To the thousands of teen-agers who idolize him, Richard Wagstaff Clark is known as Dick Clark, emcee of the popular "American Bandstand" and "The Dick Clark Show" television programs.

★ ★ ★

The handsome, soft - spoken Clark, who stands 5-9, was born Nov. 30, 1929, in Mount Vernon.

He graduated from Syracuse University in June 1951 with a bachelor of science degree.

During his undergraduate days he was a disc jockey, interviewer and newscaster at the student-operated radio station on campus.

He also worked as a staff announcer for a Syracuse station.

After graduation, Clark joined station WOLF in Syracuse. Later he transferred to WRUN in Utica, N.Y., and then to television station WKTV in Utica.

★ ★ ★

Early in 1952 Clark came to Philadelphia television station WFIL. In July 1956 he took over the "American Bandstand" show which originates at WFIL and is nationally televised by ABC.

Clark married his high school sweetheart, Barbara Mallery, in 1952. The couple and their son live in suburban Wallingford.

Rockefeller Offers Pan-American Plan

NEW YORK (UPI)—Gov. Nelson A. Rockefeller proposed last night that the United States, Canada and the Latin American nations get together in a Pan American economic union comparable to the recently-formed European Community.

The governor outlined his plan at the National Foreign Trade Council's world trade dinner.

He said the purpose of such an economic union would be to raise living conditions in the Western Hemisphere and meet competition from other regional economic blocs.

India's railroads cover 47,350 miles, world's fourth largest.

But Dapper Stevens Doesn't Mind

They All Copy Gunn

By VERNON SCOTT

HOLLYWOOD (UPI) — Dapper is the word for Craig Stevens whose Ivy League wardrobe, impeccable manners and flawless haircut set the style for television's glut of private eyes.

The jazz background music, his sensually subtel relationship with the leading lady, and tawdry hangout provide a prototype for all TV detectives.

To name a few shows patterned after Stevens and "Peter Gunn" — "Hawaiian Eye," "Bourbon Street Beat," "Richard Diamond," "Staccato" and "77 Sunset Strip." The hero invariably dresses better than Beau Brummel, makes love as artfully as Casanova and solves crimes like the F.B.I.

Is the public expected to swallow all this?

Stevens gives a qualified "Yes."

"Dramatic license is absolutely necessary for detective shows, just as it is in any drama or comedy," he said. "Otherwise, all shows would be terribly dull. "We're not supposed to give a true picture of detectives."

What does he think of the copycats?

"I have no beef with them," said Stevens, who gives the appearance of being above playing a video snooper.

"They're just hurting themselves. Our program would not have been successful if we had copied 'Dragnet,' for instance. The new shows patterned after 'Peter Gunn' are saturating the idea, and could spoil the future of detective shows."

While Stevens doesn't believe whodunits will ever replace Westerns, he agreed they are essentially the same form of entertainment.

★ ★ ★

"The three basic elements are involved," he explained.

"It's the story of Robin Hood told in two different eras. There are the good guys, the bad guys, and a beautiful dame who doesn't want to tie down the hero.

★ ★ ★

"The formula runs the same way it did in motion pictures. But the fault lies in the same mistake movies made. Once one particular kind of story or setting finds a tremendous audience it is followed by scores of others. And it isn't long before the public tires of the trend."

Stevens, who appeared in more than 50 films and was almost unknown, has become a celebrity with his TV series.

"It's nice to be identified with my role," he said, "but I doubt if the association with the character will prevent me from playing other roles."

Red Buttons Will Play 'Junkie' in Mafia Movie

By EARL WILSON

NEW YORK—Red Buttons was just cast to play a "junkie" or narcotics addict in a movie about the Mafia by Ben Hecht titled "Brotherhood of Evil." Red'll co-star with James Mason and Louis Jourdan.

In the picture, Red gets beaten to death.



WILSON

Red's one of the busiest actors — besides being in constant demand in cafes, he'll also do a TV dramatic show starting rehearsals this week. However, there was one part he was up for that he didn't get —the role of a piano player in "Butterfield 8," starring Elizabeth Taylor.

His agent phoned him, "Well, we blew that role." "Who got it?" asked Red. "Eddie Fisher," answered the agent. "Eddie Fisher!" shouted Red. "How did that happen?"

Ava Gardner's contract for "The Fair Bride" movie provides that she doesn't have to give newspaper interviews . . . Haya Harareet, the Israeli beauty in "Ben-Hur," talking about the picture (which runs 3 hrs. 33 minutes plus an intermission) said "You have to buy a season ticket to see it."



HAYA

Comedian Alan King — off to London to pick up his Rolls-Royce — says the first place he'll drive it will be to Police Precinct 5 at Elizabeth and Hester Sts. "When I was 12 years old," he recalls, "I was brought in there for stealing hub caps. I wanted to get initiated into a boys' club in the neighborhood, and to get in you had to bring in some hub caps you'd stolen. I want to show the cops that I've straightened myself out."

EARL'S PEARLS — It's a pity that some people hang onto their manners and a steering wheel at the same time.

WISH I'D SAID THAT: With 30,000,000 fishermen in this country, isn't it remarkable that the Russians can still outlie us?

Jayne Mansfield would certainly have been the first person on the far side of the moon—if only she'd known the Russians were going to take pictures . . . **That's earl, brother.**

(Copyright, 1959)

Church Leader Indignant Over TV's BIG Fix

INDIANAPOLIS (AP)—A church leader chided ministers today for indignation at the disclosures of "fixed" television quiz shows and overlooking the "big fix" in television.

★ ★ ★

"Cheating on quiz programs is only a little fix, not worth the indignation that it has elicited," said Dr. Truman B. Douglass of New York, executive vice president of the home missions board of the Congregational Christian churches.

"The big fix," he added, "is television itself, with its contempt for and perversion of the minds of men."

★ ★ ★

Dr. Douglass said television programs are "corrupting, desensitizing and perverting the people."

Humphrey Insists He Is Like Harry Truman

PARSONS, Kan. (AP) — Sen. Hubert H. Humphrey of Minnesota, campaigning for the 1960 Democratic presidential nomination, said Wednesday night he's the same type Democrat as former President Harry S. Truman.

★ ★ ★

In a speech to 400 Kansas Democrats at a fund-raising dinner, Humphrey said: "If you haven't guessed it by now, I'm a Truman Democrat—and I want to say to you now, that's the only kind of Democrat that will ever win a national election."

★ ★ ★

"Truman is sanely liberal. He can talk sense to the American people. He is a great human being as well as a public official," Humphrey said.

TV News and Reviews

Steel Hour's 'Autumn' Bogs Down in Last Act

By CYNTHIA LOWRY
AP TV-Radio Writer

NEW YORK (AP)—The Steel Hour, a sturdy if not particularly inspired dramatic staple of the television week, had all the makings of a gripping show Wednesday night. "The Last Autumn" got off to a fast start: A 14-year-old preparatory school boy dropped from a high ledge during a class field trip and his shocked father, at the school, is determined to find out the circumstances of his boy's death and punish the guilty.

★ ★ ★

Was it negligence on the part of the school? What is the headmaster concealing? Why did the dead boy's roommate run away in fright? The play zipped along — until the final act. Then it became over-dramatic and obvious as the blame dropped neatly on the belligerent father's shoulders.

★ ★ ★

Pat Hingle, in his first acting role since a serious accident several months ago, had a tendency to overdo things a bit as the father. Alexis Smith as his fiance had little to do except look anguished and hold out restraining hands. House Jameson as the headmaster was crisply pedagogical. It was a good hour's entertainment in spite of the wobbly denouement.

Television producers, desperate for plot material to feed into the camera have scheduled the Margaret Bourke-White Story" on NBC early in January—based on Miss Bourke-Whites own magazine piece concerning her fight against a crippling disease.

One of the problems of redoing old movies as television special productions is that alert competitors to a network station can run off the screen originals around the same time. For instance, a local New York station is showing the old film of Hemingway's "The Killers" all this week, inviting comparison with tonight's CBS version.

Those luscious Thanksgiving turkeys featured on many a TV screen during this preholiday season are actually half-cooked birds made to look crisp and tempting by touches of make-up. Reason for part deception is that a thoroughly cooked bird would shrivel and pucker if allowed to cool. Exceptions to the half-baked rule are the birds which will be roasted by NBC's Josie McCarthy and other TV kitchen queens. They can pull a hot turkey out of a real 325 degree oven in full view of the camera.

Warming Winds Ease Ice Threat

Ore Ship Movements Speed Up After Early Lakes Freeze

CHICAGO (UPI) — Warming winds blowing across the Great Lakes today appeared to be ending a brief ice threat to iron ore shippers.

★ ★ ★

The Coast Guard reported up to six inches of ice still covering some Lake Superior bays and ports, but said shipping should continue until the normal freeze-up time early in December.

The warmer weather was good news for shippers racing to replenish depleted ore stockpiles at recently reopened steel mills.

Although the cold spell was the earliest in memory, most of Lake Superior and almost all of the lower lakes are free of ice.

★ ★ ★

The cold spell also slowed unloading of iron ore by as much as 46 hours when the ore froze on ships.

Peck Walks Out on Marilyn and 'Love' Film

HOLLYWOOD (AP) — Gregory Peck says he walked out of a movie with Marilyn Monroe because of a schedule conflict.

But rumor has it that it was the lines, not the times, that caused Peck to bow out. Peck reportedly argued with Marilyn and her husband, playwright Arthur Miller, over the size of their respective roles.

One source says Marilyn and Miller tried to build up her part, and that Peck objected.

No replacement has been named yet for Peck.

The movie originally was entitled "The Billionaire." Its new title: "Let's Make Love."

SONOTONE
House of Hearing
Free Hearing Tests
511 Pontiac State Bank Bldg. FEderal 2-1225

MUNTZ TV
SERVICE
Member of Electronics Association
FE 4-1515
C & V ELECTRO MART
158 Oakland
TV RENTAL
BY DAY OR WEEK

RCA Color TV
SALES and SERVICE
Buy Your TV From a Technician
CONDON'S TV
36 S. Telegraph
FE 4-9736 Across From Tel-Huron

DISCOUNTS!

TELEVISION
Admiral 17" . . . $139.95
Sylvania 17" . . $129.95

REVERE
CA8 Magazine Load with zoom lens $149

TAPE RECORDERS
VM Model 720 $149.95
RCA—Wollensack—Webcor

PARKER
"T" Ball Jotter
Reg. 1.95 . . . . . 97c

STEREO
Columbia 4-speed, 2 Speakers 29.95
RCA—ZENITH—MOTOROLA
Lowest Prices!

POLAROID Land Camera
We carry all models $49.95

RADIOS
Zenith Royal 8 Transistor 59.95
GE Electric Clock 19.97

Christmas Tree Lites
7-String 97c

We can get you any nationally advertised appliance at discount prices!
OPEN MONDAY & FRIDAY NIGHT 'TIL 9 P.M.
TERMS TO SUIT YOU!
Modern Day Furniture
15 East Pike St. FE 4-8795

DAD . . . Don't Miss the Big Football Games This Weekend!



Get the Kids Their Own TV Set for the Activities Room or Basement

We have over 48 Good Used TV Sets that will make wonderful family entertainment. They are fully guaranteed and ready to go. Stop in today and look around . . . You'll be glad you did . . . . . $14.95 & UP

WALTON Radio and TV
FE 2-2257
515 E. Walton, Cor. Joslyn

ACROSS
1 Custer's foes
6 Canadian Indian
11 Idolizes
13 Most warlike of the Five Nations
14 Put in new lining
15 Ignores
16 —— de Acucar, Rio's rock
17 Kind of tide
19 Altitude (ab.)
20 Heating device
22 The Navajo Indian's weaving —— is well known
23 Weight system
24 Herons
26 Inclination
27 Fuss
28 Enervate
29 Blemish
30 Priority (prefix)
31 Slender
33 Horsemen
36 Capuchin monkeys
37 Attila led him
38 Bristle (comb. form)
40 Ignited
41 Conduce
42 Die (slang)
43 Bony outgrowth
45 Woolly
48 Pilots
49 Runaway bride
50 Egret
51 Sir Anthony and family

DOWN
1 Ornamental torque
2 Fancy
3 Kind of tea
4 Altdorf is its capital
5 Stranger (comb. form)
6 Assist
7 Etruscan goddess
8 Mend afresh
9 Patagonian spotted cat
10 Foul
12 Legislator
13 Chair
18 Bitter vetch
21 One of the Musketeers
23 Indian homes
25 Dutch city
26 Poet
28 Hydrometer
31 Sanctified female
32 The Indian travois is a type of ——
33 Streamlet
34 Rebind
35 Island in New York Bay
36 Scourge
37 Pronoun
39 Passage in the brain
41 Sea bird
44 Lion
46 Beer
47 Cain's hideaway

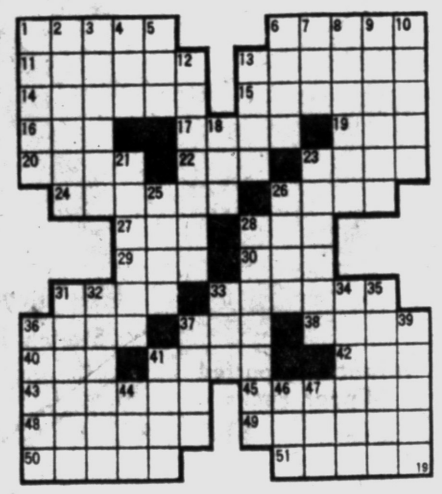

Answer to Previous Puzzle



-- Today's Radio Programs --

WJR (760) CKLW (800) WWJ (950) WCAR (1130) WXYZ (1270) WPON (1460) WJBK, (1500)

TONIGHT

6:00—WJR, News
WWJ, News
CKLW News
WJBK, News
WCAR, Music
WPON News Sports

6:30—WJR, Dinner Date
WWJ, Maxwell
WXYZ, Daly
WCAR, News, Patrick
WPON Candlelight

7:00—WJR, Guest House
WXYZ, E P Morgan
CKLW, P Lewis Jr.
WJBK, Jack, Bellboy
WPON Candlelight
WCAR, Woodling

7:30—WWJ, News
WXYZ Night Train
CKLW, Knowles
WPON Tomie J

8:00—WJR, Composite
WWJ, Monitor
CKLW R Knowles
WCAR Woodling

8:30—WWJ Monitor
WCAR News
WPON Nite Sounds

9:00—WJR, News, Music
WPON Nite Sounds

9:30—WJR, Portraits

10:00—WJR, Concert
WWJ, News, Concert
WJBK, Jack Bellboy
CKLW, Knowles
WXYZ, Surrell

10:30—WJR, Stereo
11:00—WJR, News, Reynolds
WWJ, Network Time
WXYZ, Surrell
CKLW Hopwood
WJBK, Stereo
WPON Music
11:30—WJR, Music
WXYZ, Surrell

FRIDAY MORNING

6:00—WJR, Agriculture
WWJ, News, Roberts
WXYZ, Fred Wolf
CKLW, Rooster Club
WJBK, Tom George
WCAR, News, Sheridan
WPON, Early Bird

6:30—WJR, Music Hall
CKLW, Eye Opener
WJBK, News, George
WPON Early Bird Sports

7:00—WJR, Dan Kirby
WWJ, News, Roberts
WXYZ News Wolf
CKLW News Toby Davis
WJBK News George
WCAR, News, Sheridan
WPON News Casey

7:30—WJR, Music Hall
WXYZ, News, Wolf
CKLW, News David
WJBK, News, George

8:00—WJR, News, Guest
WWJ, News, Roberts
WXYZ, News, Wolf
CKLW, News, David
WJBK, News, George
WCAR, News
WPON News Casey

8:30—WJR, Music Hall
CKLW, News, David
WJBK, News George

9:00—WJR, News, Mrs Page
WWJ, Faye Elizabeth
WXYZ, Breakfast Club
CKLW, News, David
WJBK, News, Reid
WCAR, News, Martyn
WPON, News, Lark

9:30—WJR, Jack Harris

10:00—WJR, Music
WWJ, News, True Story
WXYZ, News, Sherman
CKLW, Joe Van
WJBK, News, Reid
WCAR, News

10:30—CKLW, Joe Van
WXYZ, Lou Sherman

11:00—WJR, Choral
WWJ, News, Theater
CKLW, Joe Van
WXYZ, Sherman
WJBK, News, Reid
WCAR, News
WPON, Chuck Lewis

11:30—WJR, Time for Music

FRIDAY AFTERNOON

12:00—WJR, Wm, Sheehan
WWJ, News, Haggard
CKLW, Joe Van
WXYZ, P Winter
WJBK, Stereo
WCAR, News, Purse
WPON News, Lewis

12:30—WJR, Time for Music

1:00—WJR, Showcase
WWJ, News, Haggard
CKLW Joe Van
WJBK, Reid
WPON Chuck Lewis

2:00—WJR, Bill Harris
WCAR, News
WWJ Maxwell

2:30—WXYZ, P. Winter
CKLW News, Shift Break

3:00—WJR, Composite
WXYZ, M. Shorr
CKLW, Davies
WJBK, McLeod
WCAR, News, Bennett
WPON, Bob Lark

3:30—WWJ, French
CKLW, News, Davies

4:00—WJR, Music Hall
WWJ, News, French
WXYZ, M. Shorr
CKLW, News, Davies
WJBK, McLeod
WCAR, News, Bennett
WPON Carriage Trade

4:30—WJR, Music Hall

5:00—WJR, News, Music
WWJ, News, French
WXYZ, M. Shorr
CKLW, Sports
WJBK, McLeod
WCAR, Tenn. Ernie

5:30—WJR, Music Hall
CKLW, Bud Davies

Special Savings in Every Dept. COME In NOW!

SEARS ROEBUCK AND CO.

DOLLAR DAYS

OLD FASHIONED LOW PRICED VALUES IN EVERY DEPARTMENT!

3 DAYS ONLY: Thursday, Fri. & Sat. SHOP FRIDAY, SATURDAY & MONDAY 'til 9

Let it rain ...Let it snow

These lightweight boots will keep your feet warm and dry all winter long!



Men's Waterproof Oxford Rubbers

Keep feet warm and dry, help protect shoes. Men's sizes at Sears low prices.

2.99



Plastic Boots for All Heel Heights

Reinforced at all points of wear. Washable inside and out. Sizes 5 to 10

1.99

smart, lightweight Kerrybrooke boots

warm waterproof .... light foam plastic

4.99 Charge It



Higher for greater protection. Washable inside and out. Choice of brown, black. In sizes 5 to 9. Hurry in today . . . Save!



warmly lined waterproof rubber storm boots

4.99 Charge It

Luxuriously soft Dynel pile collar for extra ankle warmth. Slide closure. Black, brown or white. Sizes 5 to 9



New Side-Laced Boot

in water repellent cotton corduroy. Wear over stocking foot. Ribbed rubber sole. Red or black. 5-9

6.98



Nylon Pile TouchDown Boot

Water repellent, warm Estron fleece lining. In your choice of attractive colors. Sizes 5 to 9

7.98 Charge It

Men's and Boys' Sturdy Boots for Dress and Work



Dress Arctic

With concealed zipper. Black rubber with cotton fleece lining. Men's sizes 7-12.

5.98 CHARGE IT



Sturdy Work Rubbers

Reinforced at heel, edges and strain points. Slip-resistant knurled sole and heel.

4.99 CHARGE IT

Lightweight 4-buckle Dress Arctics

4.99 Charge It

Black rubber with fleeced cotton lining. Men's sizes 7-13. Boys' sizes 3-6.

Shoe Department Main Floor



Shop Friday, Saturday and Monday Nights 'til 9



Save 2.96 Nylon Tricot

Petticoats

Reg. 3.98 2 For $5 Charge It

Nylon tricot petticoats lavishly trimmed with lace assorted styles to choose from. Sizes S, M, L. Hurry in today . . . Save!



Runproof Tricot Briefs

Sizes S. M. L 4 for $1 CHARGE IT

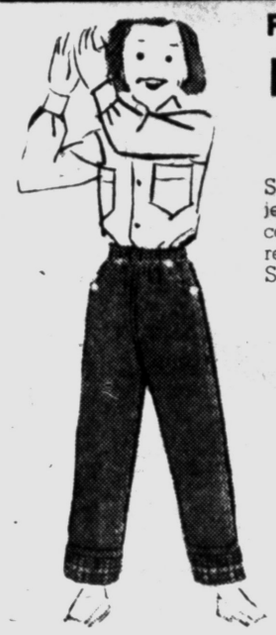

For Girls' 7 to 14

Boxer Jeans

Charge It $2

Sturdy girls' denim or twill jeans with elasticized waist, cotton flannel linings. Navy, red, turquoise. Sizes 7 to 14. Shop Today!



Cardigan & Pullover Assort.

all sizes $1 CHARGE IT



Royal Purple Ultra Sheer Nylons

Reg. 98c 88¢ CHARGE IT

Very sheer, yet durable. Sandal heel, demi-toe. For the bareleg look. Basic and high fashion shades. 8½-11



Royal Purple Stretch Knee-Highs

Nylon-Cotton 69¢ CHARGE IT

Girls', women's knee-highs of stretch nylon over combed cotton. Elastic top. White, pastels, basics. M, L sizes.



Children's Durene® Cotton Knee-Highs

Washfast Colors 2 for 95¢

Fine mercerized cotton . . . link and link knit. Red, navy, white, pastels, basics. Nylon reinforced. Sizes 7-9½



Royal Purple Sports Stockings

Stretch Nylons 98¢ CHARGE IT

Girls', women's over-the-knee hosiery. Red, black, bright blue. Link cable stitch. One size fits sizes 8½ to 11.

Hosiery Dept., Main Floor

save on girls' apparel

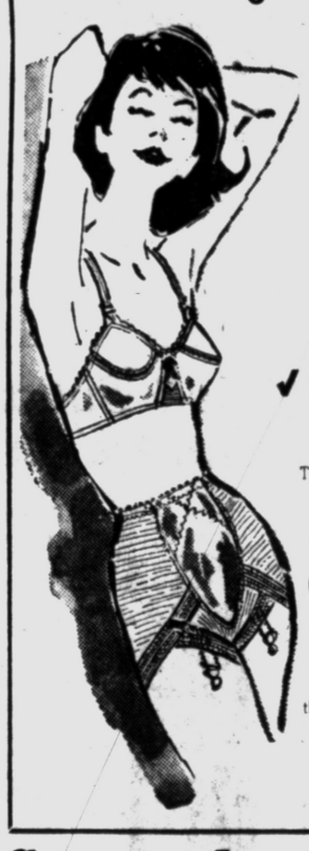

reduced 98¢

Charmode Brief

Reg. 3.98 $3 Charge It

✓ two-way stretch for easy action

This brief is big with teens. Its 2-way stretch style allows more freedom. Firm power net. Sizes S, M, L, XL. Hurry in today.

cotton teen bra

CHARGE IT $1

Designed particularly for the developing teen figure. Easy to launder. AA, 28 to 36.

Corsetry Dept. Second Floor



Children's 1.69 Stretch Leotards

Sale-Priced 1.44 CHARGE IT

Save 25c. Full-fashioned nylon tights . . . fit beautifully. For sports, lounging. 3 colors. At Sears. Sizes 1-3.



Infant's Imported Slipper Socks

Nylon $1 CHARGE IT

Specially purchased imported from Japan. Anpie ties with hand decoration, soft leather soled. Sizes 5½, 6, 6½.



Girls' Royal Purple Stretch Leotards

Reg. 1.98 1.68 CHARGE IT

Sale price on full fashioned leotards with elastic waistbands. Red, black, royal blue. Sizes 4 to 6X. Hurry in today.

A NEW LOOK FOR YOUR OLD WATCH

Sears will replace your old case, crown and crystal at one low price!





SAY CHARGE IT . . .

7.55 Guaranteed by Sears!

and take many months to pay

Watch and Jewelry Repairs Dept.



Sears glove bargain

Reg. 98c to 1.98 88c ea. CHARGE IT

Every imaginable style: dressy, tailored, unusual novelty trims. Color galore . . . white, red, beige, black, paprika, spice gold, teal green, plus many others. Women's S, M, L, misses sizes 5, 6, 7. Hurry in today!

Women's Accessories Dept. Main Floor





Ladies' blouses

Charge It $2

Festive blouses with lace or embroidery on cotton, Dacron* blends or nylon. White and many colors. Sizes 32-38.

Women's Ready-to-Wear Dept., Second Floor
Children's and Infants' Department, Main Floor

"Satisfaction guaranteed or your money back" SEARS 154 North Saginaw Street Phone FE 5-4171