The Weather
Cloudy and Cooler
Details page two

THE PONTIAC PRESS

Home Edition

118th YEAR ★★★★ PONTIAC, MICHIGAN, FRIDAY, MAY 27, 1955—44 PAGES ASSOCIATED PRESS UNITED PRESS INTERNATIONAL NEWS SERVICE 7c

UAW Snubs Multi-Billion Offer by Ford, GM

Air Plans to Curb Deaths on Holiday

County Groups Map Campaign for Safety Drive

Police, Other Agencies to Cooperate in Effort to Lessen Toll

Oakland County authorities today launched a vigorous campaign in a spectacular effort to avert a grim traffic death toll here during the three-day Memorial Day weekend starting tonight.

The unique life-saving project utilizing ham-radio Red Cross cars, special first aid teams, traffic observation from the air and scores of volunteers includes complete support by various county police agencies.

An estimated 2,675,000 cars will travel Michigan's highways.

With a predicted 20 to 30 deaths due to traffic accidents during the holiday span, Gov. Williams also asked National Guard units to work with state police on traffic patrol and proclaimed the weekend an emergency period. Last year's state death record during the weekend reached 20.

The mobilized strategy of war on traffic injuries and deaths here is conducted under supervision of the Oakland County Chapter of the Red Cross for the second year after its successful start in 1954.

Mrs. Mildred Bennett, the county's Red Cross executive secretary, said an average of 30 volunteers will man 12 emergency cars each of the four days from today through Monday.

CARS RADIO-EQUIPPED

Six of the cars will be radio-equipped and will contain two ham operators and two Red Cross first aid men, patrolling "trouble spots" on congested streets and highways.

Cars, receiving radio messages from a Civil Air Patrol plane — giving locations of traffic

(Continued on Page 2, Col. 2)

No Doubt About Winner



LABOR PARTY ROUTED—Sir Anthony Eden flashes victory smile for newsmen as returns in Britain's general election give seat after seat in the House of Commons to his Conservative party.

Williams Signs School Building Bond Issue Bill

$100 Million Loan Plan Among Measures Oked by Governor Today

LANSING (AP)—Gov. Williams today signed legislation putting into effect the 100 million dollar school bond issue plan approved by the voters in the April 4 election.

The measure authorizes the state to issue bonds and loan the money to local school districts for school construction.

Other bills approved would:

Abolish the Macomb County Jury Commission.

Repeal the requirement that the examination of defendants in criminal cases in the Flint, Dearborn and Highland Park municipal courts be conducted by the same judge who issued the original arrest warrant.

Exempt from the sales tax an auto bought from a local dealer by an out-of-state purchaser if the car is to be registered in another state.

Exempt from the sales tax the purchase of artificial limbs and eyes individually designed for a particular person; and permit the vendor to recover the sales tax on articles sold to exempt charitable and religious organizations.

IN-TRANSIT PERMITS

Permit the issuance of a special in-terstate permit for a car sold by a Michigan dealer and delivered in Michigan to a non-resident.

Allow liquor licensees accused of selling to minors to offer proof that a minor had shown evidence of his age.

Permit the escheating of unclaimed corporate securities held in Michigan but registered to a stockholder outside of Michigan.

Permit a city to buy and operate a metropolitan water district water and sewer system.

Increase the Wayne County eviction suit filing fee from three dollars to four dollars for one defendant and from two dollars to three dollars for each additional defendant. It also increased the process server's fee from two dollars to three dollars.

License registered foresters and establish a Board of Registration.

Transfer the annual safety inspection of passenger vessels from the commissioner of labor to the state Waterways Commission.

Rosebush Quads Line Up for Shots



AP Wirephoto

GIVEN INOCULATIONS — The Rosebush quadruplets of Oakwood, near Oxford, line up for their Salk vaccine injections with Dr. Harold F. Stahl, family physician, doing the right honors. The quads are 4¾ years old. Left to right: Kenneth, Keith, Kristine and Krystal. They were more curious than scared by the needle and the fluid.

Union Prepares to Strike June 1 for Annual Pay

Ford's Plan Includes Chance for Employes to Buy Stock at Half-Price

FROM OUR WIRE SERVICES

DETROIT — The CIO-United Auto Workers today flatly rejected a multi-billion dollar plan by Ford and General Motors for five more years of labor peace and prepared for a strike June 1.

The Ford offer, including provision for sale of Ford stock at half price to its 140,000 employes, was called by the company the most challenging and comprehensive in the history of the industry.

The UAW negotiating committee, however, call it "crumbs," ordered an emergency meeting of the National Ford Council tomorrow and ordered its locals to prepare for a walkout at 12:01 a.m. next Wednesday.

Key points in the Ford offer, in addition to the sale of stock, are a severance pay plan and a system whereby laid-off workers could borrow money, without interest, against future wages.

This was obviously as close as the company chose to come to the demand by CIO President Walter Reuther for a guaranteed annual wage.

Ford Vice President John S. Bugas said the offer "closely parallels" a secret proposal advanced by GM last week.

37 CENTS AN HOUR

Both packages were worth an estimated 37 cents an hour per worker and were known to hinge on five-year agreements.

Thus the union's rejection was taken to extend to GM, where the UAW contract expires a week after Ford's.

Other Ford benefits offered were:

An increase in pensions from the present maximum of $161 monthly, including social security, to a maximum of $188.50 for a 40-year employe.

A Ford employe's "income stabilization" plan which would enable workers with one-year seniority to receive cash advances during layoff periods. These loans would be made at no interest cost to employes and would be repayable on an employe's return to work if he works 32 or more hours a week.

Increases in the so-called "annual improvement factor" in the present five-year contract. These have provided employes a five-cent hourly wage increase each year to compensate for technological advances in the industry. These are unrelated to living costs, which would continue to govern wage rates for another five years.

HOURLY PAY BOOSTS

Hourly wage boosts of 5 to 10 cents an hour for certain skilled employes.

A seventh paid holiday, actually to be taken as two half-holidays on Christmas Eve and New Year's Eve.

Triple time for holidays except those involving workers in seven-day operations and in the steel division.

Increase in midnight shift premium from 7½ to 10 per cent, except in steel operations.

Time and a half for Saturday work as such, except on seven-day operations and in the steel division.

MORE VACATION

Increase in vacations from 2 to 2½ weeks for employes with 10 to 15 year's service.

Also included was a provision

(Continued on Page 2, Col. 6)

Disgusted



BARELY MISSED — Marlene Bauer of Sarasota, Fla. kicks up her leg in a gesture of disgust after just barely missing the cup with a 30-foot chip shot from the apron of the 2nd green at Forest at Forest Lake Country Club.

Action Resumes at Forest Lake

Betty Hicks Leads Pack Starting Second Day of Wolverine Open

Action resumed this morning in the $5,000 Wolverine Ladies Invitational Open golf tournament at Forest Lake Country Club.

Miss Betty Hicks professional from Palm Springs, Calif., led the field into the second 18-hole round after shooting a three-under-par 72 Thursday. She holds a slim one-stroke lead and nearly all the 17 other proettes are still in the running along with several of the amateur standouts.

The field today was playing under the handicap of a high wind from the south. The wind necessitated many changes in the use of clubs. But, on the whole, it was not expected to interfere too heavily with the scoring.

The 1st nine-hole rounds completed today were by a pair of amateurs, Mrs. J. C. Israel of Knollwood, who had a 41, and Miss Mary Lovell, of Birmingham, with 46.

A highlighted incident today was the failure of Mrs. Robert Green, Forest Lake member, whose property near the club was turned over as a parking area, to bring her credentials. She had to pay a parking fee.

Details and pictures of Thursday's opening round will be found on page 30 of today's Press.

OK Women Bartenders

LANSING (INS) — The State House of Representatives has passed a repeal bill ending a 10-year ban on woman bartenders in Michigan. The bill now goes to Gov. G. Mennen Williams who has promised to sign it.

Waterford Files Appeal on Tax

Township in Protest Against Higher Rate Ordered by County

An appeal was filed yesterday with Oakland County Clerk Lynn D. Allen by Waterford Township Attorney John W. Bell which will be forwarded to the State Tax Commission claiming the township has been slated to pay an unduly high percentage of county taxes.

HIGHER FACTOR

"The County Equalization Committee has given Waterford a higher equalizing factor than it should have in proportion to the rest of Oakland," said Waterford Supervisor Lloyd Anderson.

"We contend that unless the factor is reduced by the state, Waterford will be forced to pay a larger share of county taxes this year than it legitimately should," Anderson stated.

No taxes can be spread until the state commission rules on the appeal, the supervisor declared. It will probably review the entire county.

APPEALED IN 1950

Waterford appealed for the same reason in 1950 "and the state reduced our factor to 1.59," said Anderson. This year's county-set factor on Waterford is 1.68.

"We have raised our valuation 23 per cent ourselves since 1950 and feel the old factor of 1.59 is closer to what the state would set," the supervisor asserted.

"A jump of two points in the factor raises taxes $6 on a home assessed at $3,000," he added.

Bonanzagram May Bring You $1,200 If Winner

You may prevent the Bonanzagram cash award from hitting $1,200.

This depends on whether you submitted a correct answer to puzzle No. 11. The answer appears today on page 36. If a winning claim is presented by 5 p. m. Monday it will mean $1,100 in the lucky person's pocket.

If not, the $100 for puzzle No. 12, also appearing today, will be added upping the jackpot to $1,200.

The rules are still relaxed. Punctuation, while helping solve the puzzle, will not be counted in determining a winner. Turn to the current puzzle on page 16.

July Date Eyed for Road Plan

House Wants to Make Gas Tax Hike Effective as Soon as Possible

LANSING (AP) — Chances that the Legislature's highway program will go into effect in July appeared greater as a result of House action last night.

Rep. Emil Peltz (R-Rogers City), strongest opponent of the bill, moved to have it sent back to the House.

"The motion was made in good faith," expained Rep. Allison Green (R-Kingston), Republican floor leader. "We want to get it back to give it immediate effect."

"I want to assure the House that I don't intend to amend the bill," Peltz said.

DELAY COSTLY

As it left the House, the bill would become effective in mid-October. Some lawmakers argue this will cost the state $13,000,000 in additional gas tax revenue.

The bill provides for a one-and-one-half cent-per gallon gas tax and a 10 per cent increase in the cost of truck licenses.

The additional money would be used to start construction on an arterial highway system involving interstate highways and specified state trunklines.

Cloudy and Cooler Is Weather Outlook

The weatherman predicts mostly cloudy and cooler tonight and tomorrow, with tonight's low near 58, tomorrow's high near 70.

The long-range forecast for the weekend calls for mild temperatures with possible scattered showers.

Yesterday, Pontiac temperatures ranged from a low of 46 to a high of 69. At 8 a.m. today, the mercury in downtown Pontiac stood at 63 degrees, rising to 84 at 2 p.m.

Miss Pontiac Semi-Finals Scheduled Here Tonight

A small but "outstanding" group of swimsuit-clad young ladies will parade across the stage of the Oakland Theater tonight at 9:30 in the semifinals of the 1955 Miss Pontiac contest.

Although there are only seven girls entered, contest chairman James A. Martin said the group was "really outstanding and one of the best we've had in years."

The judges will have to eliminate only two entrants tonight for the contest finale the evening of June 4. Miss Pontiac will be crowned at the King Brothers and Cole Brothers Circus which will be playing in Pontiac that day.

Miss Pontiac will vie for the Miss Michigan crown. If she captures that she will be entered in the Miss America contest.

Sponsored by the Pontiac Junior Chamber of Commerce, the contest will be judged by Earl A. Maxwell, personnel director, GMC Truck & Coach Division; James F. Spence, secretary-manager, Pontiac Manufacturers Assn.; Dr. George Petroff, physician; Mrs. Melvin C. McPherson, president, Pontiac Business and Professional Women's Club, and Mary Ellen Wyngarden, of the Camp Fire Girls.

Instinct Turns Mother-to-Be Into Pupnaper

SAN PEDRO, Calif. (AP)—The maternal instinct has turned Lady, a miniature brindle boxer, to doll-stealing and puppynaping.

The three-year-old pet of Mr. and Mrs. Henry Alvarado first stole the dolls of the Alvarados' daughter, Sandy, 7, and carried them around the house. She wouldn't let Sandy touch them.

Then, yesterday, Lady brought home four Doberman pinscher puppies. They are so young their eyes are just barely open. And Mrs. Alvarado can't find where they came from, either.

"What'll I do now?" she asked. "I've been all over the neighborhood and I can't find the owner."

The Alvarados figure Lady's crime spree will end soon. In two weeks, they said, she's due to have puppies of her own.

Empress Sees Movie

TOKYO (AP)—The empress of Japan attended a movie in a public theater last night for the first time. A charity performance of "A Star Is Born" was attended by Empress Nagako and her two sons, Crown Prince Akihito and Prince Yoshi.

House Quashes MSC TV Curb

Move to Block Station at College Is Denied by 88-13 Vote

The state House yesterday quashed a move aimed at blocking Michigan State College's plan to set up an educational-commercial television station in the Parma-Onandaga area.

An 88-13 vote defeated an amendment designed to prohibit use of state money for development of Very High Frequency television stations.

An application to operate the station, last VHF channel in Michigan, is now under consideration by the Federal Communications Commission submitted by MSC and the Television Corp. of Michigan. Three other goups also are bidding for the channel.

Birmingham businessman Edward E. Wilson is major stockholder in the Television Corp. of Michigan and its director.

TO USE NIGHT HOURS

The college already has contracted with the corporation to permit it to use night hours if the station application is granted. The firm has agreed to pay MSC 20 per cent of all profits "which might reach $500,000 in the second year of operation before taxes," Wilson said today.

Under the contract, MSC would spend $430,000 to build the transmitter and equip it.

Rep. Frank Williams (D-Detroit), who offered the defeated amendment, said, "It is about time we stopped spending public money to compete with private enterprise."

MSC would broadcast educational programs for 38 hours a week, with the balance of time used by the corporation for commercial broadcasts.

Quakes Jolt Japan

TOKYO (AP)—Slight earthquakes jolted Tokyo and parts of northern Honshu last night and today. No damage was reported.

Eden Victory Turns Into Labor Party Rout

LONDON (UP) — Sir Anthony Eden's triumph over the Labor Party turned into a rout today when late returns from the general elections gave seat after seat in the House of Commons to his pro-American Conservative Party.

* * *

The Socialists failed even to hold their own when returns from the first 357 of the 630 consitituencies were counted at end of yesterday's voting. Most of those seats were from Labor strongholds and the Socialists fell far short of their customary lead.

(See story on Eden on page 13.)

The heavily pro-Conservative country vote from the remaining 273 constituencies poured in today and began heading the Eden victory toward a landslide over British socialism.

At least a 70 seat majority was indicated for Eden in the House of Commons—a victory that would eclipse the past political triumphs of Sir Winston Churhcill. Eden had only a slim 18-seat majority in the last House.

FRIENDSHIP ASSURED

The vote was a solid backing of the prime minister's policy of close friendship with the United States. The sharp swing to the right heavily dented the prestige of left-wing leader Aneurin Bevan. Two of his lieutenants were ousted from Parliament.

At 1:30 p.m. (7:30 a.m. EST) the Conservatives had 303 seats to Labor's 225, a net gain of 15 seats. The popular vote was Conservatives 11,236,637, Labor 10,174,847.

Eden returned to No. 10 Downing St. today and was expected to call a victory meeting of his cabinet. It was believed he would reshuffle his cabinet soon.

Queen Elizabeth, no longer needed in London to receive Eden's resignation in case he lost, went to Epsom Downs to see the running of the famous Oaks. She flies to Scotland tomorrow to rejoin her family.

STOCKS GO UP

The Conservative Party victory touched off a buying spree on the London Stock Exchange. Chemicals and steel led the rise.

* * *

Labor Party Secretary Morgan Phillips conceded the Labor Party defeat at an early hour, and it appeared the political days of Labor leader Clement Attlee were numbered.

The election spelled out the maintenance of close ties with the United States and a united front against world communism.

Comment from Washington reflected official satisfaction, while American troops on leave in London joined the Conservative victory celebrations in Piccadilly Circus.

* * *

The whole Socialist movement suffered severely at the polls, and American-baiting Aneurin Bevan, leader of the left-wing faction of the Labor Party, suffered a sharp loss of prestige. One of his closest followers, Michael Foot, was defeated outright.

In Today's Press

County News..........7, 15
Editorials..........6
Farm & Garden..........29
High School News..........10
Sports..........30, 31, 32, 33, 34
Theaters..........26, 27, 28
TV & Radio Programs..........43
Wilson, Earl..........28
Women's Pages...18, 19, 20, 21

GOOD BYE!

The advertiser said "Good-bye" to the boat and the purchaser said it's a "Good buy" for me. That's the way the Want Ads work, they bring satisfaction to buyer and seller alike. So whatever you want to buy or sell, the Want Ads are made to order for you. Try them!

14 FT. ROWBOAT, $30. GOOD buy. Inquire 4500 South Shore Dr., Watkins Lake, after 6 p.m.

To Place Your Want Ad
DIAL FE 2-8181
Just ask for the
WANT AD DEPT.

Memorial Rites Slated in Sylvan

Parade, Services Set Monday; Rev. Auchard to Give Address

Plans were being completed today for the city of Sylvan Lake's annual Memorial Day service and parade.

The service will begin at 11:45 a.m. Monday at Veterans Park and will be highlighted by a rededication message and prayer delivered by the Rev. Edward D. Auchard, of Pontiac's First Presbyterian Church.

Wreaths will be presented by Mrs. Ed Williams and Mrs. Raymond Dombrowski.

Following the 16-unit parade, the scene of activities will shift to Sylvanite Haven Park on the lake front. There, from a fleet of power boats from the Oakland County Boat Club and a plane piloted by Homer Tinney, flowers will be strewn on the waters of the lake.

Among those participating in the parade will be the Sheriff's Mounted Posse, a civil mounted division, color guard, the Daniel Whitfield Band, and various units of the Boy Girl Scouts and veterans of all wars.

Anthony B. Osler is parade marshal.



PLANNING TRAFFIC STRATEGY—Four volunteers in the Memorial Day weekend highway safety campaign are shown planning their coordinated effort which started today. Lt. Robert F. Turner, of the Civil Air Patrol, points to a "trouble spot" on the county's map. Others are (left to right) Harold E. Bird, Red Cross and Civilian Defense communications officer; Ralph S. Forman, Red Cross first aid chairman, and Leon Bumgardner, chairman of the highway project. Traffic in Oakland County is expected to hit an all-time high during the holiday week end.

Ike Authorizes Aid for Kansas

Four-State Toll Rises to 122; Ruined Regions Face Flood Threat

FROM OUR WIRE SERVICES

WASHINGTON — President Eisenhower today authorized use of such federal funds "as are necessary" for relief of tornado-damaged areas of Kansas.

In a telegram to Gov. Fred Hall, the President said in effect that he was authorizing a blank check to supplement state and local efforts.

In reply to questions White House Press Secretary James C. Hagerty said no formal request had been received as yet from Oklahoma for federal assistance. Areas of that state also were hit by tornadoes Wednesday night and yesterday.

In his telegram to Hall, Eisenhower said:

"I am deeply concerned with the hardship and suffering caused the people of Kansas by the tornado and, as you requested, I have today declared a major disaster under authority of Public Law 875 in those areas of the state of Kansas which have been damaged.

Civil defense officials have been in Kansas since yesterday surveying the damage, Hagerty said.

Hall had wired asking that the region be declared a disaster area to qualify it for federal aid.

REQUEST BY HALL

Hall had wired asking that the region be declared a disaster area to qualify for federal aid.

Flood waters were rolling into tornado-devastated areas in Kansas today and the death count from killer twisters went far past the 100 mark.

Tornadoes have killed at least 122 persons in Kansas, Oklahoma, Texas and Missouri since they began their rampage through the nation's midsection Wednesday night.

The Day in Birmingham

Three Candidates Will Vie in School Election June 13

BIRMINGHAM — Three candidates, one an incumbent, will run for two vacancies in the June 13 Birmingham School Board election while the Bloomfield Hills Board of election will be a token affair with only two candidates entered for two vacancies.

One of the Birmingham board vacancies was created by Mrs. Louis Sappington who has decided not to seek re-election after 11 years as a board member. The second vacancy is the seat held by Amos F. Gregory. He will be seeking re-election to a fourth term.

Candidates who will compete for the vacancies in addition to Gregory include Mrs. Peter B. Loomis and John Nahabedian.

Shoo-in candidates entered for the two vacancies on the Bloomfield Hills board are Karl E. Scott and Robert H. Hoffman. The terms are for three years.

The vacancies will result when Robert Sadler ends two terms on the board and Mrs. Rita MacKenzie leaves after three terms.

* * *

The Bloomfield Hills City Commission last night adopted a budget of $171,500 for the 1955-56 fiscal year.

The budget is $26,170 more than for the current fiscal year but will cause no hike in the city's tax rate, according to Robert J. Stadler, city clerk.

Accounting for the increase was a general hike in salaries of city employes and a larger appropriation for road improvements, he said.

* * *

Mrs. Fred Broock, Bloomfield Hills, will serve as instructor for a Red Cross orientation course beginning next Wednesday. Volunteer for future Gray Lady or nurses' aid positions will receive two hours credit by taking the course.

* * *

The Birmingham Chamber of Commerce has moved its office from 350 E. Maple to 124 S. Woodward. The office will be open from 9 a.m. to 5 p.m. daily and from 9 to noon Saturdays.

* * *

John Nelli was elected president recently of the Pierce School PTA. Elected father vice-president was Russell Haeger. Mrs. Harry Mudge was chosen mother vice-president.

* * *

Cub Scout Pack B-3 will wind up the year's activities with a picnic on June 4.

* * *

The Spring Frolic dance sponsored by the Franklin Community Association will be held tomorrow at the Bonnie Brook Country Club.

* * *

The junior class at Birmingham High will hold its annual J-hop tomorrow in honor of graduating seniors. Paul LeVoli and his orchestra will provide music.

Sixteen seniors at the school received gold, silver or bronze pins this week in recognition of their achievement as members of the school's choir. The awards were presented Tuesday at the group's annual spring concert. Jim Leach, Roger Cudini, Bruce Kinney, Nancy Kannell, Carol Whitty and Barbara Gowans received gold pins.

Ziem to Recommend Truck Safety Device

Oakland County Prosecutor Frederick C. Ziem today said he would prepare a recommendation asking the state legislature to enact a law providing for a secondary safety feature on fifth wheel tractors.

The decision followed yesterday's inspection which failed to show negligence in hooking up the trailer that caused death to three Detroit men on Dixie Highway Wednesday.

Officials also scheduled a test run of the tractor and its runaway trailer for next Thursday after unable to find defective parts.

Meanwhile, experts theorized after the preliminary inspection that rhythmic bumping in the road could cause a pin to leap from the wheel's socket.

Pontiac Shows Rise in Traffic Ranking

The National Safety Council today reported to the Chamber of Commerce Safety Committee that Pontiac had risen from last place to 74th among 85 of the nations cities in traffic performance.

The council reported here recently that Pontiac dropped to the lower rank from 15th place. The ranking is based on the city's traffic record from Jan. 1 to April 30. Five deaths due to traffic mishaps have been reported by Pontiac Police so far this year. The same number of taffic deaths was reported during the year of 1954.

The Street of the Cat Who Fishes and the Street of the Sainted Fathers are streets in Paris, France.

Offer Air Force Beaver Island as Site for Jet Base

BEAVER ISLAND (AP)—The Beaver Island Chamber of Commerce offered their Lake Michigan island today as a site for the proposed Air Force jet plane base.

Lloyd McDonough, chamber secretary, made the offer in a telegram to Air Force Secretary Harold E. Talbott.

The wire called attention to the island's isolated position, about 35 miles offshore, which would forestall many objections previously made by residents near other proposed Michigan sites, McDonough said.

He said the 35,000-acre island offered "excellent possibilities for construction of an airbase." Beaver Island currently has a small airport used by private planes.

The island, once a major commercial fishing community, now depends upon lumbering, cattle raising and tourists for its income.

Broomfield, Heustis Plan Water Study

State Sen. William S. Broomfield (R-Royal Oak) today said he will work with the State Health Department in an attempt to develop a water-study bill aimed specifically to aid Southeastern Michigan.

"We hope to have a plan ready for presentation to the Legislature when it convenes again in January," Broomfield explained.

The senator last week accused State Health Commissioner Albert E. Heustis of "interfering" in something not concerning him after Heustis spoke against a water-survey bill introduced by Broomfield which died in committee.

"We have reached an understanding and will work together to provide the Oakland County area with a bill to help solve the critical water problem," said Broomfield.

Allot $70,000 to Fight Dutch Elm Disease in '56

The State Department of Agriculture has been allotted $70,000 to fight Dutch Elm Disease during the next year, State Sen. William S. Broomfield (R-Royal Oak) said today.

This is $45,000 more than the sum appropriated for the past 12 months. The increased funds should allow a speedup in the program of checking the tree killer which hit hard last summer in Oakland County, Broomfield stated.

The Weather

PONTIAC AND VICINITY—Mostly cloudy and cooler tonight, low 57 to 60. Tomorrow, partly cloudy and cooler with high near 70. South to southwesterly winds, 15-25 miles tonight.

Today in Pontiac

Lowest temperature preceding 8 a.m. 55.

At 8 a.m.: Wind velocity 16 m.p.h. Direction: South.

Sun sets today at 7:58 p.m.
Sun rises Saturday at 5 a.m.
Moon sets today at 11:33 a.m.
Moon rises Saturday at 12:43 a.m.

Downtown Temperatures

6 a.m.	56	11 a.m.	76
7 a.m.	58	12 m.	78
8 a.m.	63	1 p.m.	82
9 a.m.	68	2 p.m.	84
10 a.m.	74		

Thursday in Pontiac
(As recorded downtown)

Highest temperature	89
Lowest temperature	46
Mean temperature	56.5

Weather—Cloudy.

One Year Ago in Pontiac

Highest temperature	67
Lowest temperature	46
Mean temperature	56.5

Weather—Trace of rain.

Highest and Lowest Temperatures This Date in 85 Years

91 in 1911 — 35 in 1915

Thursday's Temperature Chart

Alpena	84	37	Los Angeles	69	57
Baltimore	80	56	Memphis	87	63
Bismarck	83	47	Miami	83	77
Brownsville	93	78	Minneapolis	80	56
Chicago	79	67	New Orleans	88	77
Cleveland	70	56	New York	80	61
Denver	82	44	Phoenix	98	64
Detroit	66	54	St. Louis	86	62
Duluth	53	41	S. Francisco	61	48
Gd. Rapids	74	43	Tampa	91	70
Houghton	53	44	Traverse City	70	55
Kansas City	75	56	Washington	80	63

Agencies Here Hope to Avert Death Toll

(Continued From Page One)

jams or accidents — will be dispatched to scenes.

A main dispatch center, engineered by Sgt. Harry Nye, Pontiac Police communications officers, and Harry E. Bird, the county's Chief civil defense communications officer, will act as the central nerve center for the giant operation. It will be set atop Bald Mountain and the unit will be fed by a powerful 5,000-watt civil defense generator.

TO DISPATCH MESSAGES

Relay messages will be dispatched immediately to radio station WPON which will in turn broadcast to motorist information about congested areas, accident points and re-routing of traffic.

The emergency cars will be identified in the front and rear with banners bearing, "Red Cross Holiday Highway Patrol."

Meanwhile, State Police of Pontiac Post reported that all leaves were canceled and extra troopers would be added. Post Commander Melvin Will said reckless and drunk driving "definitely will not be tolerated."

Also adding to the extra police enforcement during the critical period, Lt. Joseph Koren, head of Pontiac Police traffic and accident bureau, said police reserves and "every available patrolman" will be called on duty to handle traffic on the heavily traveled streets.

MOTORISTS CAUTIONED

Undersheriff Elmer McQuern cautioned motorists about speeding and said deputies are instructed to jail drunk and reckless drivers. The sheriff's department, said McQuern, is putting every possible patrol car on 24-hour patrol duty.

Waterford Township Police Chief Frank J. Van Atta warned motorist. "Speeding is strictly out. If some drivers don't realize that safety pays in saving lives on the roads, they may have to learn the lesson in jail."

The National Safety Council estimates that holiday weekend deaths will total 360 in the nation's traffic mishaps.

Some 40,000,000 vehicles traveling nearly 3,000,000,000 miles are expected on the highways for the long weekend, which is the traditional start to the summer holiday and vacation season.

Noting that 20 persons were killed in 19 accidents last Memorial Day weekend, Clyle R. Haskill, Chamber of Commerce Safety Committee chairman, said, "We are going to try to reduce that this year. But the final answer is the driver himself. It's up to the driver to save his life and others, too by driving sensibly and watching out for the other fellow."

The Safety Committee warned that traffic may reach an all-time high in Oakland County for the Memorial Day Weekend and "that means drivers must be on the alert."

SPEED NO. 1 KILLER

Excessive speed is expected to be the "No. 1 killer" again. Speeding, driving on the wrong side of the road, reckless and drunk driving, also are predicted to cause accidents and possible deaths on the highways.

Other major factors contributing to the death score are: failure to yield the right of way and sleeping at the wheel. Approximately one-fourth of drivers who are involved in fatal accidents, or pedestrians who are killed, will have been drinking.

Most smashups will take place on straight, dry roads and almost half of all fatalities will occur in daylight.

Authorities today offered these basic rules to avoid "needless waste of life in traffic accidents:"

Practice courtesy behind the wheel, drive at a safe speed, don't drink and stop at least every 50 miles during long trips.

Pontiac Deaths

Carl Emil Carlson

Carl Emil Carlson, 72, who formerly lived at 154 S. Ardmore St. died this morning at Providence Hospital, Detroit after a two weeks illness.

He was born July 7, 1882 in Chase Lake County, the son of Aaron and Christina Larson Carlson.

Mr. Carlson had been a carpenter and moved to 16161 Lawton Ave., Highland Park three years ago.

Besides his wife, the former Almina Delaney, he is survived by five children: Mrs. Pearl McDonald of Auburn Heights, Mrs. Delmar Holiday of Avon Township, Mrs. C. W. Roy of Detroit, Lee and Lydell Carlson, both of Pontiac.

Other survivors are two sisters, Mrs. Ethel Hammer of Lansing and Mrs. Jennie Malmberg of Reed City.

Service will be held Saturday at 2 p.m. in the Dudley H. Moore Funeral Home, Auburn Heights. The Rev. Malcolm K. Burton of the First Congregational Church will officiate with burial in Oakland Hills Memorial Gardens.

Friends may call after 7 p.m. tonight.

House Passes School Aid Bill

Okay Measure Despite Objections of Governor to 'Inadequate' Plan

LANSING (AP) — Over the objections of Gov. Williams and his Democratic followers, the House has passed a Senate-approved bill appropriating $184,000,000 in state aid to schools for the next fiscal year.

Williams hit the defeat of his program as typical of Republican "disregard for basic state needs."

"The state aid bill as it now stands is woefully inadequate," he said. "While it is an improvement over previous years, it does not come close to meeting any of the major recommendations which I made to the Legislature last January."

Republicans beat down a series of Democratic attempts to decrease the student-teacher ratio, set a minimum annual wage for teachers and otherwise change the bill to conform with Williams' requests.

The lower chamber accepted the Senate schedule for granting state aid to school districts. This would give districts $157 for each elementary school child and $177 for high school students. The rates are an increase of $7 per student over those of this year.

The House also approved a student-teacher ratio of 35-1. Districts exceeding the ratio would not qualify for the full amount of state aid.

School districts receiving state aid for tuition students would have to levy a tax of eight mills to qualify for full state aid under the House version.

Already approved by the Senate, the bill goes back to the upper chamber for approval of House amendments.

Find Driver Innocent

An Oakland County Circuit Court jury yesterday found Morris I. Wilcox, 45, of 4191 Shoemaker, Almont, innocent of failure to identify himself or render assistance at a traffic accident. Wilcox was accused of leaving an accident last Dec. 18 in Avon Twp.

Six Pontiac Area Servicemen Visit New York's USO

Benefits received by local area servicemen from the USO were pointed up today by the Pontiac Area United Fund.

According to the UF, six Oakland County men were among 74 Michigan servicemen who visited one USO — the Times Square Center in New York City — over the May 13-15 weekend.

They were CSL George P. Angleoff, Pvt. Rex L. Bell and SOSN Paul Sample, all of Pontiac; FP3 R. H. Rosen, Drayton Plains; Thomas McDonald, Birmingham and MR3 Ronald L. Turnbull, Ortonville.

The men were given tickets for movies, television shows, boxing matches, ball games, theaters and concerts.

In Michigan the USO is a member agency of the state UF and receives a portion of its support from the Pontiac UF.

The USO operates 211 units in this country and 13 overseas. Through camp shows, it provides entertainment for troops stationed abroad as well as in isolated spots in the U.S.

Girl's Whereabouts Remain a Mystery

KALAMAZOO (INS)—Police today were without a clue to the whereabouts of Gloria Jean Singleton, the eight-year-old crippled Kalamazoo girl who four days ago disappeared on her way home from school.

The lone clue to the child's disappearance is a pink scarf found in a game refuge Wednesday.

Even the pink scarf has lost some of its significance. A friend of the family, who saw Jeannie the day she disappeared, said the child did not have a scarf with her. Others who saw the child that day denied seeing the scarf.

Rewards totaling $1,250 have been posted.

A helicopter from Selfridge Field is being sent to the scene today to aid in the search. Volunteers have already covered hundreds of square miles in Kalamazoo County, probing sewers, rivers, ponds, farms, dumps, gravel pits, garages and "lovers lanes."

UAW Snubs Plan Advanced by Ford

(Continued From Page One)

that upon mutual agreement between the company and employe, a separation allowance would be paid to an employe who is laid off permanently because of lack of work through no fault of his own.

This would give such a worker 40 hours' pay for each year of seniority up to eight years, and 80 hours' pay for each additional year up to 30.

Finally, broadened insurance benefits.

Bugas also said Ford would match any settlement made between GM and the UAW if that settlement is more favorable.

FORD LEADS WAY

Over the years, the Ford Motor Co. has been first in the auto industry with many major concessions to its employes.

Back on Jan. 5, 1914, the late Henry Ford initiated the five dollar a day wage. At that time, that was revolutionary.

Five years later, the six dollar daily wage was installed. That, too, rocked the labor-management world.

Then on Dec. 1, 1929, the daily pay was boosted to seven dollars. All this was in pre-union days.

* * *

On June 20, 1941, after a long and bitter strike, Ford signed its first contract with the CIO United Auto Workers. At the same time, Ford granted the UAW its first union shop at a "big three" company.

Ford's last major "first" in labor relations came on Sept. 28, 1949. At that time the UAW was granted the first major company-financed pension plan in the industry.

I'm not stealing 'em . . .
I'm moving them!



Greyhound Suburban Coaches Will Use This New DOWNTOWN DETROIT ROUTE
EFFECTIVE JUNE 1

A 3 TO 1 MAJORITY of GREYHOUND customers preferred this route . . .

Results of a recent survey made by Greyhound among its suburban passengers show more than a 3 to 1 majority in favor of this new route in and out of downdown Detroit. Boarding points are located as indicated on the map to make Greyhound Suburban service more convenient than ever. Beginning June 1, Suburban coaches will no longer load or unload in the Greyhound Detroit Terminal on Washington Boulevard.

For Schedule Information Call Your Local Greyhound Agent



GREYHOUND

MEMORIAL DAY
Have a Very Pleasant Holiday
—AND PLEASE DRIVE CAREFULLY

"BREEZE"
The New Dripless Paint
As Advertised in Life
$5.65 Gallon

VINYL ASBESTOS TILE
Can be installed on any type floor.
15c 9x9 Tile

NuCharm RUG CLEANER
The New Amazing Cleaner that makes rug and furniture look like new!
$1.49 Qt.

OPEN THURS.-FRI.-SAT. NITES
Spencer's
FLOOR COVERINGS
3511 Elizabeth Lake Road FE 4-9581

Richmond Knolls
FOR
VETS ONLY!
Preview Showing of Model Home
SEE OUR ADVERTISEMENT ON PAGE 43 for complete directions and location. Don't miss it!

U. S. Speeds Up Bomber Output

Production Geared to Give Nation 500 B52s in Three Years

WASHINGTON (INS) — The Air Force estimated today that a new speedup progra mwill enable the U. S. to complete a total of 500 giant B52 bombers in 1958, a year ahead of schedule.

Beginning in 1956, the eight-engine, 650-mile-an-hour jets are to roll off assembly lines in Wichita, Kan., and Seattle, Wash., at a rate of about 150 planes per year.

Enough production will be realized this year for at lest one 30-plane wing of the intercontinental bombers that can carry either hydrogen or atomic boms. The speedup will add about ten planes this year.

Air Force Secretary Harold E. Talbott, after conferring with congressional leaders, announced late yesterday that Boeing Aircraft Co. has been ordered to increase by 35 per cent the previous production schedules for America's first heavy jets.

TO COST MORE

Air Force spokesmen confirmed that an undetermined amount of additional money will be needed for the four billion dollar program. The B52 planes cost more than eight million dollars each.

* * *

The spokesman said production will assume an emergency or "crash" nature, with double shifts working at least part of the time, and that this always costs more.

Sheriff Stencils Name of Prison on Jail Blankets

MUSKEGON (AP) — Sheriff Axel M. Pederson believes the stencil, "Muskegon County Jail," on each of 125 new blankets ordered recently will insure that the blankets remain in their designated place.

He told the county sheriff's committee yesterday that no blankets had been stolen from the jail. Pederson explained, however, that blankets carried by sheriff's cruisers to accident scenes sometimes failed to find their way back to the jail.

The sheriff also reported he has ordered heavy window protection against jail s. screens and timeclocks ad added protection against jail breaks.

Three prisoners sawed their way out of the jail May 4 but were captured within a few hours.

Pederson said the time clocks will be located both inside and outside the jail so turnkeys must regularly inspect the premises to thwart possible furtive prisoner activity.

The sheriff planned the heavy window screens to augment the present bars.

Got Into Wrong Room

PERU, Ind. (UP) — John H. Larrison, 58, found in the mayor's office at an unlikely hour, said he was trying to get to his room to go to bed. Police booked him on an intoxication charge and showed him to his quarters.

An elephant's heart may have a circumference of five feet and weigh more than 60 pounds.

Detroiter Ordered Held in Kidnaping

DETROIT (AP) — Murray Sinuk, 28, was ordered held for trial yesterday charged with kidnapong a former girl friend.

June Dallen, 221, testified at the Recorder's (criminal) Court examination of the credit bureau clerk, that Sinuk forced her at gunpoint to accompany him to Bowling Green, Ohio. She said he planned to force her to marry him.

The girl was returned to Michigan when Sinuk learned Ohio marriage laws required a five-day wait.

The couple was found by State Police in a motel near Monroe, Mich.

Sinuk is also held for federal authorities who found a small arsenal of automatic weapons they said belonged to him.

Mother Dies of Polio; Daughter Got Vaccine

YOUNGSTOWN, Ohio (INS)—A 24-year-old mother whose daughter was inoculated with Salk vaccine produced by the Cutter Laboratories has died of bulbar polio.

The mother, Mrs. Dixie Lee Ramsey of Gerard, Ohio, died yesterday shortly after she was admitted to St. Elizabeth's Hospital in Youngston.

Dr. J. J. Wasilko, the family's physician, said he inoculated six-year-old Kathy Ramsey last month, just before he sent his supply of the Salk anti-polio vaccine bac kto the Cutter Laboratories in Berkeley, Calif.

Mrs. Ramsey, the mother of two other cihldren, was the first person to die of polio in the Youngstown area this year.

Stage Mass Roundup of Detroit Drug Rings

DETROIT (INS)—Detroit police and federal narcotics agents last night staged a mass raid on Detroit dope peddlers and broke up three gangs which were doing a business estimated at $5,000 a day in heroin and marijuana.

Inspector Russell McCarty, of the narcotics bureau, said it was the biggest dope raid in Detroit police history. He added the raids will continue today and tomorrow until a total of 54 known peddlers are caught.

William J. Beal, early agricultural scientist at Michigan State College, was the first to cross-fertilize corn, ushering in hybrid corn.

Ike to Give West Point Graduation Address

NEW YORK (AP)—President Eisenhower—West Point Class of 1915—will be the first United States Military Academy graduate to make the commencement address there as chief executive.

NBC said yesterday the June 7 speech will be televised from the West Point field house in a 30-minute program starting at 9 a.m., EST. The telecast will be in color and black and white.

Simms Will Be Open Tonight and Saturday until 10 P.M.

Store Will Be CLOSED MONDAY May 30th

DECORATION DAY MAY 30

Your Health Can't Take a Holiday . . . Stock-Up on Drug Needs for the Week-End

DRUGS

14-Oz. Listerine Antiseptic 79c
70c Size Alka Seltzer 37c
100 Tab 5-Grain Aspirin 9c
30c Size Exlax Laxative 14c
15c Size Absorbine Junior 9c
8-Oz. White Vaseline 49c

FREE! 27¢ SIZE AMM-I-DENT TOOTHPASTE
When you buy one 69¢ economy size in this special offer
YOU SAVE 27¢
96¢ VALUE BOTH ONLY 69¢ SUPPLY LIMITED

25c Griffins WHITE SHOE POLISH Liquid 19c
Box of 200 Sheets CLEANSING TISSUES 5 Boxes 49c
Regular 75c Value RUBBER GLOVES Per Pair 39c
100 Capsules COD LIVER OIL Simms Price 79c
Mint Flavored MILK of MAGNESIA 250 Tabs 49c

Sun-Tan LOTIONS
Complete Selection of Sun Tan Lotions and Oils
4-Ounces SOLAR TAN.....39c
6-Ounces LANA TAN.....49c
3½-Ounces SKOL SUNTAN..49c
4-Ounces GABY SUNTAN....60c
4-Ounces TARTAN Suntan...79c
4-Oz. Coppertone, squeeze $1.10
6-Ounces BRONZTAN.....$1.25
6-Ounces SUN'n SURF....$1.50

Pound Moth Balls or Flakes 19c
100 Tab A.P.C. Tablets 49c
90c Size Doans Pills 39c
100 Tab Vitamin A 25000 Unit 89c
100 Cap Vitamin B Complex 79c
15c Chex Toilet Bowl Deodorizer 9c

Johnson & Johnson First-Aid Cut-Kit 69c
Ideal for travel, home or cottage use.
Stitched Handles & Seams Fabric Shopping Bag 39c
Plasticized fabric bag with durable carrying handles.

INSECTICIDES
Regular $1.19 Quart Pestroy 6% DDT 2 for 49c
Black Flag 50% DDT Wettable Powder Full Pound 79c
Sprayway Bombs Moth Bomb $1.25 Value Finger-Tip Control 79c
Deodorizer Spray Bomb in Frangrances 98c
Odorless—Stainless '6-2-2' Triple Insect Repellent 2-Oz. Bottle 39c

BEAUTY AIDS
$1.50 Bonnie Bell 1066 & 30 Lotion FREE..... $1.50
$2.50 Coty Vitamin A & D Cream..... $1.25
$3.75 Skin Freshener & Cleansing Cream, both $3.00
$1.50 Evening in Paris Deodorant Stick.... 2 for $1.00
$1.75 Richard Hudnut Creme Shampoo..... $1.10
shampoo plus egg 29c size FREE with $1.25 spray net

SIMMS BROTHERS
98 N. Saginaw —Main Floor

Tonight and Saturday—COMBINATION SPECIAL!
$3.49 Bar-B-Q-Master GRILL and 39c Bag of CHARCOAL Both for— $2.22
Heavy 22 gauge steel—height 16", diameter 13" — wrought iron legs. Complete with carry carton.
Picnic Needs 2nd Floor

2nd FLOOR BARGAINS
SARAN Back and Seat Folding Aluminum CHAIRS
$7.50 Value $4.77
Folds Compact
Guaranteed weather-proof. Sun or rain can't hurt frame or fabric.
HOUSEWARES —2nd Floor

Compare Anywhere in Town . . . YOU'LL See SIMMS PRICES Are the LOWEST!
SMASH VALUES in PHOTOGRAPHERS NEEDS
SYLVANIA or AMPLEX Flash Bulbs
PRESS 25 or No. 5
10 for 77c
Regular $1.30 Value
Genuine Sylvania Press 25 or Amplex #5 flashbulbs in cartons of 10 bulbs at this low price for Friday and Saturday only. NO LIMIT — Buy all you want and need.

This Is the LOWEST PRICE Seen on KODAK 'Holiday' Brownie FLASH CAMERA
Regular $8.15 Value
5.99 Friday and Saturday Only
Takes 8 pictures on low cost 127 film, in color or black and white . . . day or night, synchronized flash included. $1.00 holds yours in lay-away!

KODAK BROWNIE 8mm Movie Set
Movie Camera, Projector, Table Screen $90.00 Value
$5.00 Holds 79.47
8mm movie camera has f2.7 lens . . . projector has stop-reverse action and comes in its own carrying case. A terrific buy at this price.

Save $16.83 on Famous ARGUS C-3
With Flash and Case
$66.50 Value 49.87
Only $5 Holds in Layaway
Luxury camera in every detail except the price. Cintar f3.5 lens, gear controlled shutter, 1/300 speeds, flash plugs into camera, etc. Yet simple to operate.

Zipper Top—Front Pocket Gadget Bag
$2.69 Value
Vinyl plastic bag is durable and long wearing. Holds almost everything you need in photo accessories.
1.39

LOWEST PRICE Seen on PLASTIC BASE SOUND RECORDING TAPE
1200 Feet for 1.99 Usually $3.00
$9 Value, 3 Rolls for.....$4.95
Famous IRISH plastic base sound tape at this low price. Full 1200 foot rolls that normally sell for $3.00. Buy now and save.
98 North Saginaw Street
Cameras —Main Floor

New Fresh Shipment Arrives POLAROID FILM
TYPE 31 FILM $1.19
Type 41 Film 1.75
Polapan Type 200 1.95
Polapan Type 400 2.19
See SIMMS for LOW SPECIAL PRICE on Carton of 6 Rolls
Stock-Up for the Holiday Week-End
Simms Has Film at the Lowest Prices in Town
Compare anywhere in town before you buy your films.
98 N. Saginaw —Main Floor

SALE of BOYS' WEAR
Briefs—Boxers—Bikinis
Boys' Swim Trunks
Guaranteed Underpriced
1.59
Lastex briefs, Bikini, side zippers, boxer styles. All colors — plain, plaid and designs.
Washable LAD 'N DAD Brand Boys' Dress Slacks
$5 to $7 Values 3.99
Tropicals, linens, cords, etc. Snugtex waistbands. Self belts. Sizes 8 to 18.
BOYS WEAR —Basement

Underwriter Approved ELECTRIC WIRING
Friday and Saturday ONLY
14—2 ROMEX 3½c Per Foot
CUT ANY LENGTH WHILE YOU WAIT!
GUARANTEED FIRST QUALITY — continuous wire (not welded) . . . meets all REA specifications. UL approved. Resists rot, moisture and abrasions. Color coded 600V. (Limit — 500 feet per customer — none to dealers.)
98 North Saginaw Street
Electrical —2nd Floor

FRIDAY and SAT. Only
20 Flat Steel Tines
BROOM RAKE
89c Value
Sturdy, long handle broom rake will not harm finest lawns. Limit 2 per person.
68c
98 N. Saginaw —2nd Floor

SAVE $20.07!
Genuine DELCO Motor
18-Inch—ELECTRIC Power Mower
Former $49.50—NOW 29.88
Factory Guarantee
High speed, 1725 r.p.m. Powerful ½ h.p. Delco motor. 3 retractable blades. Full 18 inch cut.
98 N. Saginaw —2nd Floor

REPEAT SALE OF A SELL-OUT!
LAY FLAT SOIL SOAKER-SPRINKLER
Soaks! Sprinkles! Sprays!
20-Foot $1.00 Value 87c
Saves time . . . money . . . water! Will not rust . . . rot or mildew! Fully Guaranteed!
98 North Saginaw Street
GARDEN —2nd Floor

Friday and Saturday Only
Square Round-&-Shapes
Soft Cotton Fill—PLASTIC
$1 CUSHIONS
For LAWN-BEACH-CAR
1.50 value, heavy weather resistant plastic cushion filled with soft cotton felt. Beautiful colors.
77c
98 N. Saginaw —2nd Floor

Ideal for Porches—Basements—Sun Porches, Etc.
FIBRE RUGS
Large 3x5 Foot 97c
Colorful design. fibre rugs. Extra durable. Double stitched bound edges. 24x48-inch—59c.
98 N. Saginaw —Basement

BASEMENT BARGAINS
Elastic Back—ZIPPER Men's DENIM PANTS 2.59
Sizes S-M-L-XL
Hollywood waist, zipper, pleated front, etc. In 3 colors.
Men's Dungarees ZIPPER FLY
$1.89 Value 1.47
10-oz. Sanforized dungarees reinforced at points of strain. All sizes 28 to 42.
'DAN-DEE' Matching Grey WORK UNIFORMS SHIRTS
$2.29 Value 1.94
Sanforized 6-oz. shirts with dress style collar. All sizes 14 to 17.
PANTS $2.88 Value 2.44
8½-oz. Sanforized pants. Zipper fly, wide belt loops. All sizes 29 to 42.
Colorful Blazer Stripes Boys' Socks
Irregulars of 29c
10c Per Pair
All sizes 6 to 10½, elastic top style.
BEACON First Quality Large 54x72-Inches Indian Blanket
$2.49 Value 1.79
Gay designs in your choice of colors.
$2.98 Val. 64x76"..1.94

MAIN FLOOR BARGAINS
Regular $2.95 KLEEN-CUT Pinking Shears 7½-Inch Size 1.49
Pinks light and medium material. Has automatic stop. Ravel proof edges.
Save $10.10 on NORELCO ROTARY Electric Shaver $24.95 Value 14.77
Twin heads for smoother, faster shaves. Cord & case.
SAVE $1.00 on NEW PAPER-MATE 'CAPRI' Ball Point Pens $2.95 Value 1.95
$1.00 off the regular price at Simms. Newest Paper-Mate pen.
SIMMS BROTHERS
98 N. Saginaw Street

Senate Passes Bill to EndDeadlock on Rail Signals

LANSING (UP) — The Senate sent to the governor today a bill designed to end a deadlock over the installation of new railroad crossing signal devices.

The measure would let the state Highway Department negotiate a sharing of installation costs with railroads.

Gov. Williams urged defeat of the measure after House Democrats joined Republicans in passing the bill.

Williams and other Democrats have been attacking the Republican-controlled state Highway Department for entering into agreements with railroads for financing the existing signals.

On order of the state Public Service Commission, the Highway Department has been agreeing since 1931 to pay the entire cost of installing such devices if the railroads will pay the cost of maintenance.

Former Atty. Gen. Frank G. Millard, a Republican, held last fall that this practice violated a law which required the state and the railroads to share the installation cost and then the state to pay the railroads $10 a month toward the maintenance costs of each flasher.

Democratic Aud. Gen. Victor Targonski has been auditing the items for the past six years, seeking to determine whether the state got cheated. He already has said a preliminary check of two railroads showed the state out $144,000.

Installation of new crossing flashers has been virtually halted since last fall because of the dispute.

Sen. Haskell L. Nichols (R-Jackson) defended the Highway Department practice.

He said it was entered into long ago on advice of the then attorney general and had been followed by three former Democratic highway commissioners.

Actually, Nichols said, the practice saved the state money because installation of the flashers was a one-time charge while the railroads paid the maintenance costs "forever." In addition, he said, it saved the state bookkeeping charges in billing the various railroads for the maintenance items.

* * *

Nichols said none of the flashers were installed except upon a hearing and order by the state Public Service Commission.

Sen. Charles S. Blondy (D-Detroit) accused the Highway Department of a "give away" program and said the department has squandered thousands of dollars of tax money.

Declaring that the flashers installed in the past six years had all been ordered by the Democratic-controlled Public Service Commission, Sen. Harry F. Hittle (R-East Lansing) challenged Blondy to ask for removal of the commission members for misconduct.

* * *

Nichols said an audit of the books for the past six year was misleading because on long-established flashers the state already has more than saved the original installation cost, while on more recent flashers the state would appear to have lost money.

The bill would authorize such agreements as are now being used and give the Public Service Commission authority to order cost sharing by the railroads if an agreement cannot be reached.

He's Long Time Gone

CHICAGO (UP) — Mrs. Jane H. Lennie, 59, sued for divorce yesterday on the ground her husband deserted her in 1922 and she hasn't seen him since. The divorce was granted.

FREE Chemical
ROOT DESTROYER
Put in sewers after they are cleaned by electric machine.
NO RESULTS—NO CHARGE
6 Months Guarantee
BB ELECTRIC SEWER CLEANERS
FE 4-2012

STEWART-GLENN COMPANY - - - - - - - - - - QUALITY FURNITURE SINCE 1917

MONTH END

Clearance of Chairs and Rockers

60 Quality Lounge Chairs — Reclining Chairs — Platform Rockers and Pull-Up Chairs—Reduced to a fraction of their original selling prices

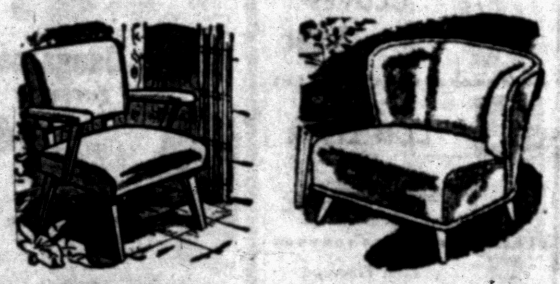

HERE ARE JUST SOME OF THE VALUES AVAILABLE!

WAS		NOW
$ 99.50	**Laxyboy Reclining Chair** — With automatic ottoman, choice of covers	$59.50
124.50	**Lounge Chair and Large Size Ottoman** — In mohair frieze cover	89.50
139.50	**Modern Lounge Chair** — Foam rubber seat and metallic cover	59.50
129.50	**Lady's Lounge Chair** — Foam rubber seat in nylon cover, custom made	79.50
149.50	**Barrel Back Lounge Chair** — Grand Rapids built, tweed cover	89.50
79.50	**Kroehler Modern Lounge Chair** — Frieze cover	59.50
99.50	**Modern Platform Rocker** — Large size, combination plastic and frieze	79.95
69.95	**Modern Style Platform Rocker** — Blond arms and base, metallic tweed cover	49.95
79.95	**Colonial Style Platform Rocker** — With maple or cherry arms and tapestry covers	49.95
129.50	**Large Lounge Chair** — By Kroehler with solid foam cushion	79.50
79.50	**Kroehler Lounge Chair**—Reversible cushion, boucle cover	54.50
79.50	**Modern Style Occasional Chair** — Tweed cover	49.50
84.50	**Channel Back Occasional Chair** — Mahogany arms and legs, custom built	64.50
129.50	**All Foam Jamestown Decorator Fireside Chair** — Boucle cover	79.50
24.95	**Plastic Occasional Chair** — With blond birch arms and legs	19.95
10.95	**Pull Up Chair** — With Saran web seat and back, modern style	7.95
79.50	**Modern Lounge Chair** — With solid foam seat and back, tweed cover	49.50
74.50	**Maple Reclining Chair** — With automatic footrest	59.50

ALL FINE QUALITY CHAIRS—TERRIFIC SAVINGS!

TWIN SETS

FAMOUS STEARNS and FOSTER TWIN SIZE BOX SPRINGS and MATTRESSES

$59.88 Per Set

OR

Two Sets for..... $115

This low price supplies you with two luxurious bedding units . . . for a long, long time. Two interlocking innerspring mattresses have sag-resistant, pre-built borders, taped edges. Layer after layer of buoyant cotton felt upholsters them. Box springs have steel coils firmly secured to seasoned hardwood frames.

A Few Sets Available in Full Size at This Price





DELTOX FIBER RUGS for the PORCH or for any ROOM in the HOUSE

Long Wearing—Reversible—Colorful!

DELTOX Rugs An Armstrong Product

9x12 Size **$19.95**

More rug beauty than you dreamed of at a price so low . . . Summer or Winter . . . upstairs or downstairs . . . a Deltox Rug fits any decorative scheme . . . traditional, modern or in-between. Wide, wonderful variety of patterns; clear, true, easy-to-match colors.

6'x12' $17.95 8'x10' $18.95 36"x63" $4.75

OPEN FRIDAY NIGHT 'til 9:00

Buy on Our Easy Payment Plan!

90 Day Accounts Pay No Carrying Charges

Stewart-Glenn Co.

86 to 96 South Saginaw Street — **Opposite Auburn Avenue**

FUN in the SUN

SPECIALS for PORCH and LAWN

"FUN IN THE SUN" SPECIAL!

ALUMINUM GLIDER CHAIR

$9.88

Big glider, strength and comfort. Glides easily on ballbearings concealed in hangers to prevent rust. Oversize 28" seat width with full curved back plus flat extruded arm. New Firestone "VELON" webbing that is weather-proof.





NEW ALUMINUM GLIDERS

See these beautiful new all aluminum gliders that glisten with no worry of rusting or chipping. Covers are in washable vinyl plastic in bright colors. Just as pictured . . . **$74.50**



LAWN UMBRELLAS

See our large selection of lawn umbrellas. All styles and sizes. Choose now while selections are large. 7 foot sizes in 3 colors. Prices from..... **$29.95**



THREE-POINT SUSPENSION HAMMOCK and STAND

Sturdy woven, striped hammock with attached pillow. Stand comes apart for easy storage. 3-point suspension eliminates tipping. **$12.95** COMPLETE



REDWOOD PICNIC TABLE and BENCHES

Kiln dried full 2" stock California Redwood, 6 ft. size and resistant to all weather. Available in other sizes..... **$36.95**

See Our Complete Line of Redwood Furniture



DECK CHAIR

Sturdy deck chair with heavy striped canvas. Has double seat and metal reinforcement..... **$3.98**



Reclining Lawn Chair

Has seat and back of heavy striped canvas. Adjusts to four positions and folds flat for easy storage.... **$4.95**



$29.95 Others $12.95 to $65.50

BETTER QUALITY GYM SETS

An 8-play set with famous 2-place SKY SHOOTER Unit has strong malleable iron leg sockets and hanger fittings. Swings have ball bearing hangers and heavy 2" thick wood seats. Tubing is extra heavy. Written guarantee.



TUB CHAIR SPECIAL

NO. 1 QUALITY

These attractive imported cane chairs will withstand the weather and are ideal for inside or out..... **$4.95**

Two for $9.50



METAL LAWN TABLE

A sturdy metal lawn table that is ideal for the lawn or porch. Makes an attractive gift. Choice of chartreuse, coral or sage green..... **$1.98**

EASY PARKING at OUR OWN LOT!

Just a few steps from our store, turn right off Saginaw at alley —see our sign—our own private lighted lot for our customers.

Hunt 'Davy Crockett' in Theft of $96.07

RICHMOND, Va. (AP) — The boy was wearing one of those new Davy Crockett T-shirts but he was a far cry from the real Davy.

The youngster, about 12, approached a department store counter and asked Mrs. Frances Gromovsky, the saleslady, where he could get a hunting knife.

Mrs. Gromovsky directed him to another floor. The boy then saw her pick up two clothbound bags and offered to carry them for her.

Okay, she said, and they started walking down the hall. But then the boy suddenly wasn't there — "he disappeared into thin air," said Mrs. Gromovsky.

Missing: $96.07. It was Mrs. Gromovsky's receipts for the day and she was preparing to turn the money over to the store cashier.

During World War II, U.S. munitions was about 45 per cent of the total of all belligerent nations on both sides.

Church of Christ
1196 Joslyn Ave.
Invites You to
NIGHTLY GOSPEL MEETINGS
With
Evangelist BILLY ORTEN

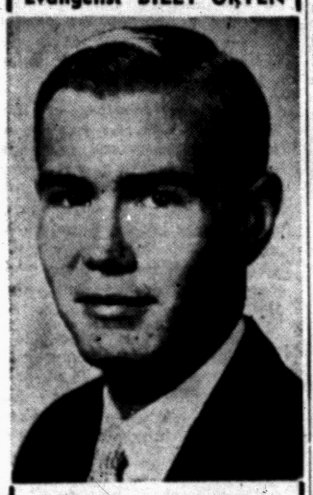

Friday, May 27th, 7:30 P.M.
"CONVERSION and NON-CONVERSION"

Modified Hard Top Racing
GAY DAY SPEEDWAY
Lake Angelus Road
between Baldwin & Joslyn
Children Under 12 Admitted
Free If Accompanied by Adult

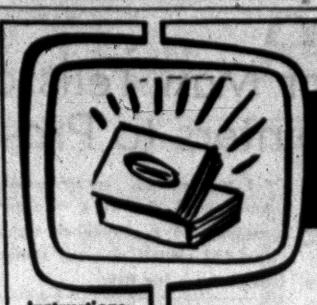

WHAT'S MY LINE?

Instructions: Each word is related to my work. Unscramble as few as possible to guess my line. Answer appears under arrow, reading downward.

© 1955 What's My Line, Inc.

I MAKE

1 JEAD
2 NATGER
3 TCAHW
4 LREAP
5 LAOP

6 BYUR
7 DANIODM
8 XYON
9 VERLIS
10 TEECASY

Yesterday's Answers: asSist, Trip, sErve, Wing, airwAy, jouRney, lanDing, fastEn, Seat, beltS.

'Worse Than Could Have Happened'

Death and Debris in Udall Shock Helping Patrolman

(Editor's Note: Patrolman John Nail from the Sedgwick County Sheriff's Office (Wichita, Kan.) was one of the first persons to arrive on the scene in tornado-battered Udall, Kan., shortly after the town was struck. In the following story he tells of the horrifying scene of destruction that he saw.)

By PATROLMAN JOHN NAIL

UDALL, Kan. (INS) — I got to Udall about 45 minutes after the tornado hit the town and the first thing I thought was "My God, the whole town is flattened."

* * *

It was about 1 o'clock this morning and pretty dark, but I could still see the dead and the injured laying around.

There was debris all over. We heard cries for help, but there was no panic. I think the people were just too shocked to do anything hysterical.

To say it was a horrible sight is putting it mildly.

I saw people mangled to bits. One boy had been smashed up against a tree. We couldn't find his head. His arms and chest were gone and there was a 2x4-inch board right through the lower part of his body.

NOTHING LIKE IT

I've never seen anything like it. Many of the bodies were stripped of all clothing.

* * *

Udall couldn't have been more leveled had a bulldozer gone on a rampage through the town. I counted only two buildings on the fringe of town left standing.

A big grain elevator was demolished and there wasn't anything left of the railroad station.

All the sidewalks were torn up and the cars were stacked up like pancakes.

There was no electricity in the town and we went in there with searchlights to look for the injured and dead.

CITIZENS HELPED

Even though they had been through this terrible experience, those Udall citizens who were able to help joined us.

As we rounded up the injured, the ambulances began picking them up and took them to hospitals in Wichita, Winfield, Wellington and a makeshift hospital at the high school in Mulvane.

As the toll of victims mounted and the injured were taken to the hospitals, I thought to myself:

"This is something absolutely worse than could have ever happened."

Dow Begins Making Glycerin Coagulant

MIDLAND, Mich. (AP) — Dow Chemical Co., has begun making glycerin, a new coagulant, and latex paint for outdoor uses.

The big firm, with huge properties at Midland, plans to spend 25 million dollars for expansion in this area and is testing 97 proposed new operations. Many involve new plastic products.

The new product and plans for the future were discussed yesterday by top officials of the firm at a news conference.

Glycerin is being made at Freport, Texas, to meet consumer demands and a market shortage, they said.

The plant will make 30 million pounds a year.

OAKLAND COUNTY'S ONLY DRIVE-UP PRESCRIPTION WINDOW

Just drive up—sound the alarm button and we take over. In less than 3 minutes you're on your way.

FURTNEY DRUGS
SYLVAN SHOPPING CENTER
FE 8-0433
3 OTHER STORES TO SERVE YOU
420 East Pike FE 2-6137 | 1006 Joslyn Ave. FE 2-0236 | 493 South Sanford FE 2-8895

Waite's is tops

honey of a holiday whirler in yards and yards of cotton!

Captivating Cotton Charmer . . . **2.99**

Open 'til 9 Tonight!



- Backed Self Belt; Covered Buckle!
- Sizes 9 to 15 and 12 to 20!
- Smart Summertime Sensation!

Rose Aqua Maize Tinted Grounds

Colorful cotton charmer for every summertime frolic. Richly styled in superb colors to accent your every feminine feature! Hurry in today for several in your favorite colors.

Waite's Dresse —Third Floor of Fashion

Waite's is tops

FUN in the SUN

Festival of Summer Play-Time Values!

Open 'til 9 Tonite! Saturday 9:30 to 5:30

SALE!

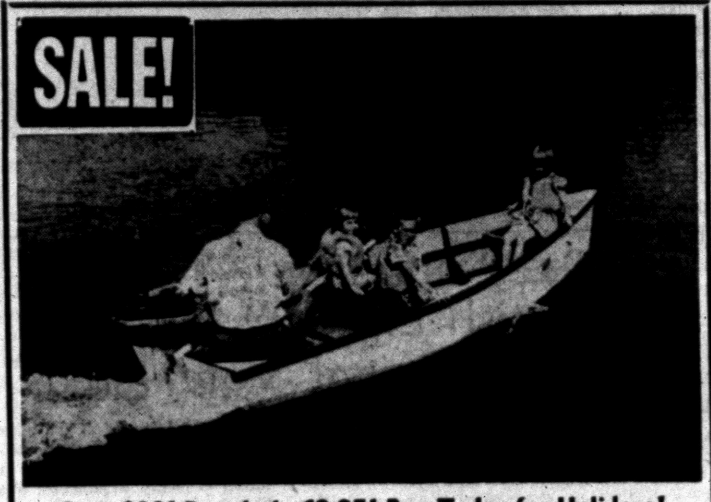

Save $10! Regularly 69.95! Buy Today for Holidays!

Assembled 10-Ft. Fishing Skiff . . . Pay Only **59.95**

- Imported Philippine Mahogany Studding!
- Quarter-Inch Marine Plywood!
- Long Lasting Redwood Seats!
- Stronghold Marine Fasteners! $5 Down Delivers!

Completely assembled a deluxe 10 ft. fishing skiff . . . ready to go for every summer outing! Hurry in today during this outstanding reduction on big buy boating for the whole family! Now is the time to buy in time for Memorial Day . . . Fourth of July fun . . . save today while they last!

Waite's Boat Center—Downstairs Store

SALE!

Save 57.00! Regularly 185.00!
Famous "Champion" . . .
5½ H.P. Outboard **$128**



no down payment

With Neutral, Forward, Even a Reverse Gear Shift!

- Gear Shift
- Pressurized Oil-Bath Lubrication
- Waterproof Magneto
- Stainless Steel Prop Shaft
- Starter Rewind
- 7½x9" Propeller
- Weighs only 46 Pounds
- Adjustable Co-Pilot Steering

A low, low $128 buys this powerful, big twin cylinder 5½ h.p. famous Champion outboard with shift! It combines easy starting with a wide speed range of 1 to 17 m.p.h.! Automatic rewind starter! Easy to carry and mount! Handsome rust-proof two-tone finish. Hurry in today!

Waite's Outboard Motor Center—Downstairs Store

CLOSEOUT! — SAVE 50%!

Ladies Airplane Luggage

$5: 15" Overnight. 18" and 21" Weekend. REG. 9.98

$7 • Deluxe Train Case REG. 13.98

$10 • 24", 26", 29" Pullman REG. 19.98



Washable, lightweight, vinyl bound luggage with rich linings, brassed hardware, waterproof coverings of blue with tan binding, and grey with blue binding! A real buy that we scooped up in the market just in time for holiday travel! Hurry in or call FE 4-2511!

Waite's Luggage—Fifth Floor

SALE!

Save 4.96! Regularly 24.95!
Big Family Size Top!
Heavy Duty Outdoor Picnic Table **19.99**

Rust-Resistant Hardware!



Reg. 34.95 Big 6 ft. Size, 30x70 . . . . 26.95

- Non-Tip Sturdy Rustic Legs!
- Big Family Size . . . 4-Ft. Top and 30 Inches High!
- Get yours today for the coming Holiday Season!

Now at a budget saving reduction . . . big family size picnic table expertly constructed to withstand outdoor weather and rugged use. Hurry in today for yours during this outstanding sale! Strong Ponderosa pine treated for long wear.. Hurry in while they last!

Waite's Outdoor Furniture—Downstairs Store

SALE!

Save 17.00! Regularly 39.95!
Famous Sanora 5-Tube Portable

Red or Green Finish **22.99**

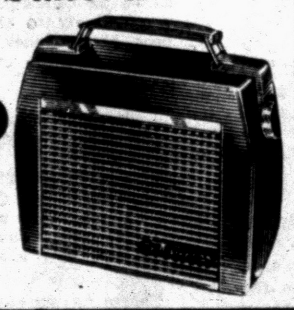

- Richly colored, durable plastic case!
- Exclusively designed built-in antenna!
- Uses AC-DC or battery operated! Save today!

Waite's Radio Center—Downstairs Store

PAY NO MONEY DOWN ON ALL YOUR VACATION NEEDS . . . Join Waite's Budget Credit Club . . . Receive up to $120 to Spend Today . . . Take Many Months to Pay!

Waite's Credit Office—Fifth Floor

SALE!

Save 14.90 . . . When You Buy Two! Regularly 39.95 Each! Adjustable!
Thick..Cushiony..Featherlite Aluminum Patio Chaises

2 for $45

Buy a Single, Only 24.88 Each

Green Turquoise | Yellow Terra-Cotta

A summertime favorite . . lightweight . . rustproof! Generous 22x72" size! Completely adjustable to 3 positions! Rubber tired, easy rolling wheels. Come in today for yours . . .



no down payment

2-inch boxed-edged sailcloth cushions

lightweight, rustproof aluminum frame

rubber-tires, easy rolling

adjusts to 3 positions

Buy Yours Now for Holidays!
Call FE 4-2511 for Prompt Delivery!

Waite's Outdoors Furniture—Downstairs Store

THE PONTIAC PRESS

Pontiac 13, Michigan

Trade Mark Daily Except Sunday
Published from The Pontiac Press Building
Harold A. Fitzgerald, Publisher
Edward N. Cranson, Editor — Horace F. Brooks, Advertising Manager — Russell Babcock, Nat'l Adv. Mgr.

Entered at Post Office, Pontiac, Mich. as second class matter

MEMBER OF THE ASSOCIATED PRESS

The Associated Press is entitled exclusively to the use for republication of all local news printed in this newspaper as well as all AP news dispatches.

The Pontiac Press is delivered by carrier for 40 cents a week; where carrier service is not available by mail in Oakland, Genesee, Livingston, Macomb, Lapeer and Washtenaw Counties it is $12.00 a year; elsewhere in Michigan and all other places in the United States $20.00 a year. All mail subscriptions are payable in advance. Phone Pontiac FE 2-8181.

MEMBER OF AUDIT BUREAU OF CIRCULATIONS

FRIDAY, MAY 27, 1955

Naturalization Student.. Visit National Capital

A safe assumption is that the Pontiac delegation just home from our national capital was among the most enthusiastic ever to view the famed landmarks of Washington.

★ ★ ★

The 35 residents who made the trip either are recently naturalized Americans or are soon to take the naturalization examination. All are either members or graduates of a Pontiac High School evening class in citizenship taught by Miss Janice Antona, who made the trip with them.



To her the work of preparing aliens for citizenship isn't new. She has been teaching these night school classes here for 20 years. For 17 years she has been the head of the New Citizens League, an organization of her former pupils who now number more than 2,000.

★ ★ ★

We can think of no surer way than such a trip to increase new citizens' interest in their adopted country. Miss Antona deserves great credit for her very important work. Her pupils likewise deserve commendation for the zeal with which they go about qualifying for citizenship.

Reserve Plan Stranded on Rock of Segregation

What happened in the House to the Administration's military reserve manpower bill shows how little it takes to sidetrack a carefully thought out program.

The bill's troubles arose over the ticklish issue of segregation in the National Guard to which under the program men completing active service could be assigned. In some states the National Guard is unaffected by the abolition of segregation in the major branches of the armed services.

★ ★ ★

This moved Rep. Adam Clayton Powell to offer the amendment which turned many Southern Representatives against the bill. This amendment would have prevented assignment of reservists to segregated National Guard units.

Though Chairman Vinson of the Armed Services Committee tried, he was unable to negotiate a compromise. As a result the amendment was pushed through by a coalition of liberals who could not afford to vote against it, and opponents of the reserve idea.

Thus Chairman Vinson's only means of avoiding certain defeat of the bill was to shelve it, perhaps indefinitely. The Nation now is left without a much needed long range military manpower policy. Men leaving the active forces are under no compulsion to keep up their skills by joining reserves.

★ ★ ★

The burden of any sudden crisis would have to be borne first by men actually under arms, by volunteers in the National Guard and organized reserves and by those who most recently had completed active service.

Lack of such a reserve plan would mean that more men would have to be drafted and that manpower requirements would have to be reassessed. The House should lose no time in taking up this important bill again.

The women of the D. A. R. greatly enjoyed themselves at their national convention in Washington. As frequently happens, they found something to get huffy about.

Ambassador Says West Can Depend on Tito

It is natural that this week's conciliatory visit to Belgrade by Russia's Premier Bulganin and Party Chief Khruschev should cause misgivings in this country.

Marshal Tito, of course, still is a Communist and only eight years ago his government was closely aligned with Moscow. That makes it equally natural for some Western suspicions of Tito's independence and friendship to persist.

For these reasons the statement of Yugoslavia's Ambassador Mates after a conference in which he reassured Secretary Dulles, was welcome news in Washington. The ambassador told correspondents "there will be no changes in our foreign policy as a result of the visit to Belgrade."

★ ★ ★

It should be further reassuring to recall the reasons for Tito's split with Moscow. Viewed in the Kremlin as the arch deviationist, Tito became the target of Stalin's fury. In 1948 the late dictator started out to destroy the Yugoslav government, reducing Russian trade with it by seven-eighths. At the same time neighboring satellites followed Moscow's lead by breaking off relations with Belgrade.

★ ★ ★

U.S., Britain and France, however, went to Tito's aid. Loans, grants, trade deals and food gifts enabled the government to survive two drought years and organize a stable economy.

It cannot be doubted that the Russians will offer Tito inducements to reenter the Soviet orbit. But it is difficult to see how any offer could be attractive enough to cause a basic change in Tito's foreign policy.

The Man About Town

Trout Near Home

No Limit, No Season and No License; a New Project Here

Memorial Day: End of a long weekend—drive so you'll be with us Tuesday.

At a one-acre spring-fed pond, with the very enticing name of

"Fisherman's Paradise,"

you now can catch brook, rainbow and brown trout less than 10 miles from down town Pontiac. This new and quite unique business enterprise on the Dixie Highway where it crosses the Clinton River in Independence Township has been established at a cost of several thousand dollars by

Carl F. Rehbine

of Williams Lake, and

William Hackalow

of 6797 Dixie Highway, the site of the pond. It has been stocked with 2,000 trout ranging from 10 to 20 inches in length. There is no limit to the number you may catch, no season limit, and no fishing license is required. The pond is open seven days in the week and is brilliantly illuminated for night fishing. You do not have to bring tackle or bait—that is a part of the service. The charge is one dollar per day and 15 cents per inch for each fish caught. The pond is kept supplied from a hatchery at Harrisville, and is the only enterprise of its kind in Southern Michigan.

Back in his old home town after an absence of 48 years,

Abijah Singleton,

now living in Oakland, Calif., called to say that he remembers when the tall corn and waving wheat grew on the land now occupied by our largest factories. His "Pontiac Tigers" had a baseball diamond on the site of our new city hall.

One of my scouts who recently visited the St. Louis Zoo, which that city claims is the best in the world, says it does not even approach the Detroit Zoo—located in Oakland County.

The Boy Scout training in artificial respiration received by

Robert Brummeler

of Holly, saved a man's life the other day. Bob saw him fall into the Flint River and jumped in after him. He finally pulled him ashore and applied the tactics which had won him a merit badge.

A letter just received from

Mrs. Marvin Sheill

of Walled Lake, encloses a clipping from a Cincinnati paper about the conviction of an "antique" dealer, "because the worm holes in his furniture ran too straight, having been made with a gimlet." Mrs. Sheill adds, "We bought a chair from him last winter and when we took it apart after we got home we found a tag in the upholstery which says, 'Grand Rapids, 1944.'"

Verbal Orchids to—

Mrs. Delia Chappell

of 2647 West Walton Blvd.; ninety-sixth birthday.

Mrs. May Gamble

of 39 School St.; eighty-ninth birthday.

Mrs. Ida Mae Beattie

of Williams Lake; eightieth birthday.

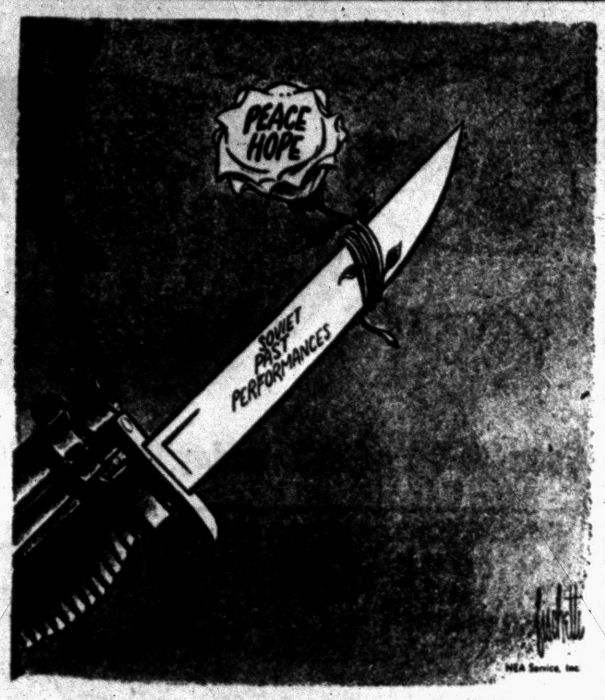

The Thorn

David Lawrence Says:

British Elections Depend on Marginal Vote Areas

LONDON—To examine the election results in the 630 districts of the British Parliament is not unlike the task that faces the American observer on the morning after a congressional election.

* * *

What do millions and millions of voters have in common and what was the dominating thought behind their action at the polls? Can a trend be discerned, and what does it mean for other countries?

The size of a majority in the popular vote nationally doesn't mean anything because each district is a unit, and it isn't important even in America how big a majority a Democrat gets in the South, where there is only one candidate running.

The percentage of vote across the nation obtained by either party has none of the significance here that it has when presidential candidates are voted for in America. What is of great importance is the size of the majority in the so-called marginal districts, of which there are about 90.

NARROW MARGINS

Here the margin of victory in the past for either party has been very narrow, and a switch of a few votes can turn one party out and put the other party in.

* * *

Results from these marginal districts will be studied for weeks hereafter, but the over-all impact of the election outcome is related solely to the victory of a single party as a whole. For here the party members in the House of Commons select the prime minister, who combines both legislative and executive functions and can be turned out of office at any time if the national Legislature wills it that way.

When 20 million or more persons go to the polls anywhere in the world of democracy, it is astonishing how strikingly their behavior fits the pattern of the times and the precedents of the past.

Two controlling influences usually determine the outcome — the presence of economic contentment or discontent on the one hand, and, on the other, some strong emotional feeling that can and sometimes does override any economic issue.

ELECTORATE HAPPY

The British electorate has experienced a wide degree of economic contentment in the last several months. Hence, apathy was noted during the campaign. The people were not excited about the elections because they had nothing really serious to cause them to protest.

* * *

Under such circumstances the party in power always benefits at the polls, because the apathetic voters of the opposition are likely to stay away, while the enthusiasm of the incumbent party, through effective organization, usually brings its own followers to the polls.

There was an emotional issue of importance in the campaign—the desire for peace. Both parties had to argue almost from the same starting point — that each could do the better job if entrusted with office. This again helped the Conservatives, for they have not missed a trick on that score.

They have argued that a four-power conference is in the offing and that it isn't a good idea to change horses in midstream.

PARTIES SIMILAR

There has been a lot said about the great similarity between the major parties, and some people have professed to see little difference between the Conservative and the Socialist Labor approach.

"Punch," the leading humorous weekly here, offered a quiz to its readers the other day and one question was: "Number one, explain the difference between the Conservative and the Socialist Labor parties. Number two, How can you tell?"

* * *

But the London Times, the sedate and dignified organ of British political thought, summed it up this way:

"The Conservatives' main concern is to enlarge the national cake; Labors' is how it shall be shared out. The Conservatives believe that in a mixed economy prosperity depends on the spur of incentives and private enterprise; Labor believes that in a mixed economy weaknesses are best met by regulation and control.

"Britain has still to find her exact place in the postwar world and also how best to run herself. The question is under which emphasis at the moment is she likelier to achieve these objects."

BRITAIN PROSPERING

On the whole Britain is coming along nicely in her postwar evolution, and the British people, while not rolling in prosperity in the American sense, have been getting better food and better clothing and better housing as their standard of living has been gradually raised.

* * *

When they look back at the horrible bombings of wartime, they react instantly to almost any formula that gives hope of achieving peace. They are the kind of folks who, if put to it, would make the same sacrifices as before but they have a feeling that somehow another war can and must be avoided.

* * *

They can, if necessary, bring forth leaders who will say again what Winston Churchill said in the dark days of 1940, "We would rather see London laid in ruins and ashes than that it should be tamely and abjectly enslaved."

(Copyright 1955, New York Herald Tribune Inc.)

Voice of the People

Keego Harbor Man Tells of Skin Diving and Gives Pointers to Prospective Divers

Letters will be condensed when necessary because of lack of space. Full name, address and telephone number of the writer must accompany letters but these will not be published if the writer so requests unless the letter is critical in its nature

Many people consider skin divers to be "Frogmen." The term Frogman has always been connected with the Navy, and up until the past two years people in Michigan haven't thought much about it. Most people generally thought of skin divers as being carefully trained men in the Navy.

Today the art of being able to swim for a long time underwater has become a world-wide sport. Throughout Michigan this year, there will be thousands of boys trying out underwater diving equipment for the first time. Most of them will be using the aqua-lung and will range from 15 to 25 years of age.

Many people have thought that skin diving is of great danger. I believe that skin diving is no more dangerous than playing sports in school.

The safety of skin diving depends on a lot of things. The equipment has all been tested over a period of years and is of the best quality. Depth is the main factor. The deeper you go, the greater the pressure is. For every 30 feet you descend the pressure increases 14.7 pounds per square inch.

Most of the pleasure diving is done within 35 feet. As you go past the 35 foot mark the water gets cold and the living inhabitants have descended. With training from other skin divers who have had experience, I believe there is very little danger at all down to 35 feet.

Ray Pace

3215 Pridham St.
Keego Harbor

Reader Says 'Keego' Is Indian Word for Big Fish

So far as I'm concerned, Pontiac can call its main square mud, but this is in regard to the history of Keego Harbor.

I recall a couple of comical actors in vaudeville days on a Pontiac stage. They were imitating aviators and one of them was pointing out that Keego was only Pontiac's back yard.

I wonder how many people know what the word "Keego" means. If I remember right, my dad said it was the Indian name for a big fish.

Could it be that Keego actually means "He-go" or, as any true American sportsman would say, "The biggest one got away."

Seneca

Looking Back

15 Years Ago

FDR PLEDGES ample defense and asks unity.

BRITAIN DRIVE on Fifth Column is increased as 3,000 women are arrested.

20 Years Ago

SUPREME COURT wipes out all NRA codes as unconstitutional.

RAIN MAY end fire in vicinity of Dionne babies' hospital.

'Speak Softly . . .'

U. S. Should Heed Advice of T. R. in Big 4 Dealings

By MERRYLE S. RUKEYSER
INS Economic Commentator

Speculation is the art of making present decisions on the basis of expectation of future developments.

* * *

Thus the oncoming Big Four conference at the summit may set in motion events which in the long run will—in a financial and economic sense—reduce the stimulus to the national economy from continuing huge military expenditures for "defense."

While admittedly a sudden outburst of genuine peace would call for an immediate readjustment in the domestic economy, the long-term consequences of the cessation of fear would be to release impulses for a great era of economic growth throughout the world.

For the short term, a mitigating influence on employment prospects, to offset cancellation of huge defense spending, would be the stimulus to private consumer spending as a result of a reduction in income taxes, which would be ushered in by a dramatic decline in governmental spending.

MAY PLEASE REDS

But even philosophic speculation about the shape of things to come in the event of peace should eventually supersede cold war may be playing into the hands of the Moscow Presidium.

* * *

The only certainty as to the authentic significance of the "sweet talk" from within the Soviet Union is a desire to accomplish objectives deemed to be in the self-interest of the Communist dictatorship.

Some describe the reversal of Soviet policy as expressed in the Austrian peace treaty as a maneuver to wean Western Germany from the free world. Similarly, when the Soviet wanted to discourage any Swedish attachment to the West, the Soviet leaders, in a zig-zag, expressed more tolerant friendship toward Finland.

Certainly it is clear that the U.S. leaders were drawn into this new conference somewhat reluctantly—partly to give Sir Anthony Eden a buildup in the British elections. But before the conference takes place, our leadership must fish or cut bait. It might have dire consequences for us to confuse the diplomatic niceties with an obligation to play the Soviet's game.

* * *

At a time when the Bulganin leadership undoubtedly needs bolstering inside Russia, we should avoid being the catspaw in a game to make the Premier-dictator seem more palatable inside the Iron Curtain.

OLD TALE REVISED

The new trend toward appeasement in Western Europe seems a revised version of the wartime illusion to the effect that Russia was one of the "peace-loving, liberty-loving democracies." Unless we call a spade a spade, we—wittingly or unwittingly—participate in a conspiracy to exploit suckers by acceptance of false, blue sky labels.

The recent berating of the West by Pravda for wanting a short conference and for suggesting Switzerland as a meeting place give a clue to the sincerity behind the sweet talk about peace. Frankly, we have an obligation, in our own self-terest, to be fair to those who want self-government all over the world.

Hence we should be meticulous in not permitting a conference to be construed anywhere as endorsement of police state dictatorship. To do so would be to throw away our long-term resources in the goodwill of honest men in Russia and in vassal countries who may be dreaming about throwing off the yoke.

* * *

We ought to make it clear that we stand for international morality on a consistent basis, not only sporadically when a pretense toward decency fits in with a short-term advantage. We ought to scotch forever the slur against "bourgeois morality," and insist that we stand for the morality expressed in the U.N. Charter, to which the Soviet Union subscribed.

TAKE T.R.'S STAND

Instead of being stand-ins for Communist maneuvers, our pitch should be to remain militarily potent, but, in TR's language, to "talk softly." The soft talk should be to reveal our friendship with the Russian people.

If we talk tough and make threats, we defeat our purpose by arousing the nationalistic instincts of the Russian people and inducing them to support with more enthusiasm their Soviet masters.

Until the inherent evils of police-state dictatorship are corrected, we should go slow in accepting the proposal to trade permanent air bases in Western Europe and in Northern Africa for Soviet promises to be friendly.

Case Records of a Psychologist

Husbands and Wives Ought to Learn to Talk Over Their Marital Problems

If skulls were made of glass, few divorces would take place, for a wife might then be able to see her husband's secret thoughts and avoid offending his sex pride. A husband, too, could then more easily understand his wife and give her the words of praise that she craves.

By DR. GEORGE W. CRANE

Case 0-341: Howard M., age 41, is the husband of Hilda whom I described yesterday, and the father of Norma.

After Norma had expressed such worry lest her parents might get a divorce, I contacted them, interviewing each one separately.

"My wife is correct in saying the early years of our marriage were happy," Howard began.

"After Norma was born, however, my wife devoted a great deal of time to her. I took a back seat, so to speak.

"Maybe I was somewhat jealous, I don't know. Besides, I was under a lot of strain in trying to get a new business under way.

"When I'd come home tired, my wife would have little to talk about except Norma. I loved our daughter but I guess I wanted a little more attention than I was receiving.

HOW WIVES OFFEND

"There wasn't much that I could say, either, for after all it seemed childish to resent her attention to our daughter.

"Besides, after the baby was born, I didn't get as much physical enjoyment out of our marital relations.

"And my wife often complained she was too tired and disinterested. She rebuffed me on many nights.

"That was the straw that finally broke my infatuation for her. For many months I had been noticing that my ardor was not as great as formerly, so I had begun to worry about my sex vigor, fearing that I was becoming prematurely old.

"Maybe this fear made me more interested in sex as a means of trying to reassure myself.

"Anyway, as I was endeavoring to regain my former delight in her, she further deflated my ego.

"Like the average male, I was very sensitive on this point and never confided in her about my worry. When I found it impossible to grow ardent over her, especially after her rebuffs, I drew within my shell

BECOMES SARCASTIC

"In my panic, I grew morose and sarcastic. Then I finally decided to find out if I was deficient in sexual desire or if it was my wife's fault, so I had an affair



with a girl at the office.

"My wife never knew about this, but it restored my pride. However, it made me more resentful toward my wife, for I decided she was the original cause of all those months of mental torment I underwent when I thought I was impotent."

If our skulls were made of glass so our mates could read our secret thoughts, many marital problems would never reach a critical stage.

Howard and Hilda loved each other devotedly, but they drifted apart because they didn't understand the other's viewpoint or heed the critical symptoms of growing estrangement.

Learn to talk over your problems with your mate: And if you encounter new dilemmas that you don't know how to solve, send for the appropriate booklets mentioned herein.

Hilda, for example, knew nothing about the inevitable male fear of impotence that strikes almost every man at the age of 40 to 60.

HURTS MAN'S PRIDE

Your husband will rarely talk about it, either, for it hurts a man's pride even to admit such a fear: So don't wait till he strays elsewhere.

Send for the booklet "How to Prevent Impotence," and use the advice therein to restore happiness to your home.

Always write to Dr. George W. Crane in care of The Pontiac Press, Pontiac, Michigan, enclosing a long 3c stamped, self-addressed envelope and a dime to cover typing and printing costs when you send for one of his psychological charts.

Copyright 1955

Many Don't Understand Good Nutrition Practices

By DR. WILLIAM BRADY, M.D.

In a piece about vitamin A the other day I said:

"In my opinion an optimal daily ration of Vitamin D (not A) the year around prevents hypertrophy (enlargement) of lymphoid tissue (tonsils) adenoids, lymph nodes or 'glands' in the neck.'"

I base the opinion mainly on the fact that doctors formerly prescribed cod liver oil for "scrofula," which, I believe, was usually what doctors today call enlarged tonsils, adenoids and lymph nodes in the neck.

Cod liver oil is probably the richest natural source of vitamin A. It is also one of the richest sources of sunshine vitamin D.

* * *

And, just to keep the matter complicated, so you may not become too self-confident, I beg to remind you that cod liver oil is an excelent source of iodine.

NO COD LIVER OIL

Incidentally, I cannot recollect having received any cod liver oil when I was a boy on Chapel street in Canandaigua.

There was no scrofula or consumption in our family—you see although we were the poorest people in western New York (I haven't been able to survey the economic status of people south of the Bronx) we always had plenty of fresh milk (4 cents a quart when without our own cow), butter, eggs, fruit and vegetables which we raised ourselves.

* * *

What I'm trying to tell you is that good nutrition is the best protection against enlarged tonsils, adenoids, neck "glands" (kernels) (which the old-timers called scrofula), pulmonary tuberculosis, (which people called "consumption" when I was a boy) and a long list of other complaints or disabilities, which, I'm afraid, you credulous customers and your versatile doctors will never learn, until too late, can be cured or even much relieved, not by old reliable or modern miracle medicines, but by good nutrition.

From where I sit, here behind a mountain of mail from readers of such fragments of my little lessons as actually appear in print, it is painfully evident that most Americans do not comprehend what good nutrition means.

American children, even children of high school and college graduates, almost inevitably present signs and-or symptoms of malnutrition by the time they reach the teens.

TEACHING DIFFICULT

Teaching hygiene, which, as you should know, is the science of preserving health, is becoming more difficult day by day.

On frequent occasions I ask the Father whether I ought to carry on despite the ever-increasing restrictions—and so far I have followed as faithfully as I can the injunction of Hippocrates.

Nineteeth Century doctors prescribed cod liver oil in an empirical way—that is, they had learned from experience that it was good for certain ailments.

Doctors today know that vitamin A, vitamin D and iodine are the elements that account for the prophylactic or remedial effects of cod liver oil.

* * *

And so I urge every reader of this piece who believes his or her health, functional efficiency, vite or longevity could be improved, to send me a stamped, self-addressed envelope and ask for the pamphlet Young Folks and Old Folks.

Signed letters, not more than one page or 150 words long, pertaining to personal health and hygiene, not to disease, diagnosis or treatment, will be answered by Dr. William Brady if a stamped, self-addressed envelope is sent to the Pontiac Press, Pontiac, Mich.

Copyright 1955

VETERANS
NO MONEY DOWN
Oakland County's Biggest Home Value
3 Bedrooms—1½ Baths
CLARKSTON VILLAS
Phone MA 5-5701

Cites Rules in Madison Heights Ballot Protests

A rodent is a gnawing mammal.

MEDICINE CABINETS
MEDICINE CABINETS
MEDICINE CABINETS

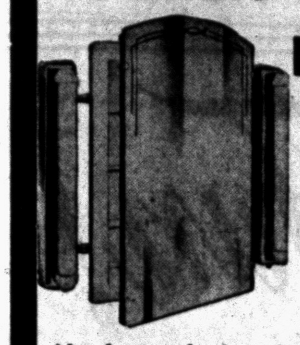

Large 20" Mirror
All Metal Cabinet
$7.95 Value
$3.95
These Are Slightly Marred

Also large selection of medicine cabinets with or without lights.

New sliding triple door units all at exceptional bargains.

MICHIGAN FLUORESCENT LIGHT COMPANY
393 Orchard Lake Ave. FE 4-8462

FEDERAL'S



Sale!
Cannon colorfully printed
TERRY BEACH TOWEL
Two patterns in gay novelty prints on these 39x72 terry towels by Cannon. Slight irregularities mean savings!
1.99

Eight Pontiac Area Groups Name Officers

New officers for eight county organizations and societies were elected recently.

Waterford

Sunday School council members of Waterford Community Church Thursday elected Wallace Brown, superintendent, and Henry Mehlberg general assistant superintendent.

Other new officers elected were: John Hills, senior superintendent; Carl Kenyon, junior superintendent, and Mrs. Wright Van Plew, primary superintendent.

Mrs. Earl Johnson is the beginner's department superintendent. Mrs. Robert Taylor, cradle roll; Mrs. Carl Kenyon, secretary, and Albert Kray, treasurer.

At the recent meeting of the Lambert School PTA, the following officers were elected for the coming year: Mrs. Dale McIntyre, president; Mrs. Alvin DeLisle, vice president; Mrs. John Crary, secretary, and Mrs. James Delauter, treasurer.

Rochester

Randolph Strickland is the new president of the Avon Players. Others elected for the coming year are Dorothy Seiffert, vice president; Betty Case, recording secretary; Pat Kucera, corresponding secretary, and Beverly Mallory.

Richard McGowan, Mary Chapman and Worth Mallory were elected to the board of governors for two years.

Assisting Frederick Nash on the Players building committee are: Frank Chapman, Lou Chapman, Jim Jackson, Randolph Strickland, W. L. Shaffner, and Bud Leake. The group is working on plans for a prospective playhouse.

Walled Lake

Walled Lake junior-senior high school PTA members installed newly elected officers recently. They are: Mrs. Watson Stringer, president; Mr. and Mrs. Owen Clevering, father and mother vice president; I. G. Penhale and John Williams, teacher vice presidents; Carolyn Vance, recording secretary; Mrs. Winifred De Podesta, corresponding secretary; Mrs. Stanley Rock, treasurer. Teacher tenure acts were explained by I. G. Penhale, guest speaker.

Commerce Township

The Women's Society of Christian Service of the Commerce Methodist Church and the Julia Chafy Circle have increased their memberships to the point where it is necessary to form 10 new circles. The Circles were named after famous women in church work.

Chairmen's names, along with the circles they head and their area, follows: Mrs. Leo Emmons, Suzanne Wesley Circle, Commerce; Mrs. Carl Dalton, Elizabeth Asbury Circle, Bogie Lake; Mrs. Carolyn Embree, Barbara Heck Circle, Union Lake; Mrs. Leonard Griffin, Hannah Moore Circle, Bass Lake; Mrs. Marshall Wheeler, Isabella Thoburn Circle, Log Cabin Beach; Mrs. Joseph Lucyson, Mary Reed Circle, Cedar Island; Mrs. Kingsley Page, Julia Chafy Circle, Middle Straits Lake; Mrs. Wilbur Horton, Fanny Crosby Circle, Oakley Park and Wolverine Lake.

No chairmen were named for the Katherine Booth and Sarah Chakly Circles at Lower Straits Lake and Union and Long Lakes, respectively.

Metamora

Mrs. James Masson was installed PTA president at the Metamora schoolhouse recently. Others installed were: Mrs. Earl Hall, vice president; Mrs. Edward Brecht, secretary; Mrs. Lawrence W. Smith, treasurer.

The new officers, installed by the Rev. Charles Robbins of Pilgrim Congregational Church, will assume their duties in September.

Four Towns

Michigan State College Home Extension Club members met recently and elected Mrs. Frank Strebe chairman. Others named to offices are: Mrs. Harold Taylor, vice chairman; Margaret Terreault, news reporter and secretary; Mrs. Carl Munn, treasurer.

Community Service chairman is Mrs. Paul Kumbley. Mrs. Guy Shotwell and Mrs. Jay Bendall were named project leader and recreation leader, respectively.

Imlay City

At a meeting of the Women's Society of Christian Service of the First Methodist Church recently, Mrs. Clarence McClure was elected president.

Other officers are: Mrs. S. J. Engle, vice president; Mrs. Ray Butler, recording secretary, and Mrs. Brice Kempf, treasurer.

Mrs. Edward Young is secretary of promotion for the society; Mrs. Issure Crandall, missionary service and education; Ora Woodworth, Christian social relations and local church activities; Mrs. Roy Ogden, student work; Mrs. Levi Spencer, youth work.

Mrs. William Knight has charge of children's work; Mrs. Dewey Weiss, spiritual life; Mrs. Marion Reid, literature and publications; Mrs. William Sharp, supply work, and Mrs. Edson Reynolds, status of women.

WATER SOFTENER
SALT!
We Have the Grade Salt You Need
● FINE
● NUGGET
● MEDIUM FLAKE
● COARSE FLAKE
● ROCK
We Deliver
You Cannot Pick It Up for Our Delivery Charge
Dancey's Pet and Garden Supplies
239 VOORHEIS ROAD
FE 5-5931 WE DELIVER

H. M. S. Pinafore Sails in Rochester Tonight

ROCHESTER—The H.M.S. Pinafore Gilbert and Sullivan operetta will be presented at 8 p.m. today in the high school gymnasium.

Students of the music department under the direction of Frank Irish are giving the performance.

Man Wanted by FBI Reported in Detroit

DETROIT (AP) —The FBI was checking a tip that Kenneth Darrell Carpenter, one of its 10 most-wanted men, had been seen in the Detroit area today.

Carpenter broke out of jail at Kansas City last Thursday. He is wanted for a $9,300 robbery of an Oswego, Kan., bank last Nov. 27 and had been arrested in Tennessee.

An informant told the FBI that Carpenter had come to suburban Melvindale to see a relative. A brother of the wanted man was reported living in a small downtown Detroit hotel.

Police broadcast statewide alerts in Michigan and Ohio. Carpenter was reported driving a recent model Chevrolet, probably with Indiana license plates.

Caterpillars have almost four times as many muscles as do humans.

Richard Smith Cited for Honor by City Police

Richard L. Smith, 26, who stopped and rendered aid in an auto accident last week, was cited today by the Pontiac Police Officers' Assn. during its current "Be a Courteous Driver" contest.

Smith, a city waterworks employe, assisted two motorists who later required medical treatment as a result of the accident. An association spokesman said Smith's action is "exemplary of a good, courteous motorist."

He lives with his wife, Marlyis and year-old-son David at 260 Fulton St. Smith was recommended for the citation in one of the many letters being sent to the association at Box 777, Pontiac.

Hugh Stimson, association president, urges that letters be submitted immediately after witnessing a courteous act by motorists. Anyone is eligible to make the recommendations.

Marquette Loses Bid for New Gym

LANSING (AP) — The House last night defeated an attempt by Rep. Dominic Jacobetti (D-Negaunee) to obtain $900,000 for a new physical education building at the Northern Michigan College of Education at Marquette.

Jacobetti said the Legislature appropriated $56,000 in planning money for the gymnasium field house last year. Plans should be completed in August, he said.

Appropriation of more money now would allow a start on the project, he said.

Rep. Arnell Engstrom (R-Traverse City), Ways and Means Committee member said the appropriation should not be approved because the college needs a new heating plant first.

Engstrom said the college will be given $200,000 in the next fiscal year to start the plant, which will cost an estimated $700,000.

Jacobetti's amendment lost by a 44-39 vote.

Joan Streling Engaged

DRAYTON PLAINS — Mr. and Mrs. Carl Streling Sr. have announced the engagement of their daughter, Joan, to Burton W. Hiller Jr. of Detroit. He is the son of Mrs. Elsie and the late Burton W. Hiller. A July 9 wedding date has been set.

'Past Deadline for Withdrawal'

Committee Head Denies Right of 14 Candidates to Refuse to Run

ROYAL OAK TOWNSHIP—Mrs. Virginia M. Solberg, secretary for the Madison Heights charter commission and chairman of the election committee, stated today that there was no foundation to the stories that 14 of the 27 candidates had withdrawn their names from the ballot for the coming June 7 election.

All names will appear on the ballot, because the deadline for officially withdrawing has passed, she said.

Mrs. Solberg said that 14 had applied for withdrawal to Oakland County Clerk Lynn D. Allen, who had no authority in the matter.

When asked about the controversial "void ballot" provision, she quoted directly from the charter:

"If you vote no against the charter, do not vote for any candidate for office. Ballots containing a "no" vote on the proposed charter and votes for candidates for the city council listed on the ballot, will be counted as void."

Mrs. Solberg is herself a candidate for the city council.

Whether the charter provision voiding ballots which show a vote for council members and opposition to the charter is legal is a question.

Two legal consultants of the area to be incorporated could not agree on its legality yesterday.

Moody Bible Institute Graduates Pontiac Man

Richard A. Schuler, son of Lee Drive, will be graduated from the Ill., June 10.

Among the 286 members of the class, 21 different denominations are represented. The graduates plan to go to all parts of the world as foreign missionaries or to various parts of this continent as Christian education workers, musicians, youth workers, evangelists, teachers or radio workers.

Since it was established 69 years ago, the Institute has trained 58,000 men and women for Christian service.

Additional County News on Page 15

Modified Hard Top Racing
GAY DAY SPEEDWAY
Lake Angelus Road between Baldwin & Joslyn
Children Under 12 Admitted Free if Accompanied by Adult

E.O.M.
(end-of-month)
HARDWARE SPECIALS

MONROE POWER MOWERS
Clinton Engines
NOW ONLY $54

B. F. Goodrich Koroseal
SOAKER HOSE
25-ft. Length
REG. $2.99
$1.99

"JET" PLASTIC GARDEN HOSE
Resists sun, oil, mildew, abrasions, chemicals
50-FEET
$3.98

Clinton Chief
Outboard MOTORS
New Low Price
2½ H.P.
$74
4 H. P. $84.00

GET THIS
Double Acting Lawn Food . . . for a more beautiful lawn!
WEDO
● FEEDS Grass!
● KILLS Lawn Weeds!
Just spread it on your lawn!

CHARCOAL BARBEQUE GRILL
Guaranteed 3 Years
PORTABLE TYPE
$2.99

BROOM RAKES
Now Only
99¢
We Carry HARDWOOD CHARCOAL And BRIQUETS for your outdoor grills.

SYLVAN HARDWARE





The cool way to greet a sizzling summer!
Summer cotton dresses
2.95
● Sizes for everyone
● Gay prints
● All completely washable
There's nothing cooler-looking than a pretty sunback dress . . . so you'll want several this summer. (Especially at this low price.) Many styles to choose from in this fine group. Hurry!

FEDERAL'S
SPECIAL PURCHASE
NEVER BEFORE at this LOW PRICE!
Sensational
Nationally-known 2-way stretch girdles, panty girdles and stitched or padded bras
While they last!
All first quality!
69c



Tremendous values! Famous-make bras
Nylons, fine cottons in stitched and padded styles. 32-34,A; 32-38, B; 34-40, C. 69c

Regular stock panty girdles
2-way stretch with detachable garters. Rayon and cotton covered elastic. S-M-L. 69c

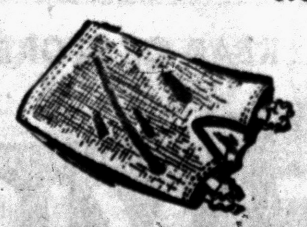

First quality girdles
From our regular stock! Two-way stretch elastic, covered with rayon and cotton. 69c

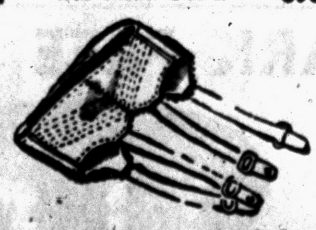

Summer garter belts
Famous brands! Cotton broadcloth, satin and nylon. Usually much higher! 24-26-28. 69c

French to Make Premier Less Unsecure Position

By CHARLES M. McCANN
United Press Staff Correspondent

French political leaders seem to have decided at last that the casualty rate of their prime ministers is too high.

There have been 21 French governments since the end of World War II. Premiers have fallen at the rate of one every six months.

* * *

As the result, French prestige has declined steadily. The situation has become so serious that France is in danger of losing its position as a world power.

So the politicians seem to have really made up their minds that they must revise the constitution of the Fourth Republic.

What they want to do is to work out a system that will strengthen French government and, at the same time, safeguard the country against the emergence of a dictator.

The National Assembly, the lower house of the French parliament, approved by a vote of 404 to 210 Tuesday night a motion to revise the constitution which was adopted Oct. 14, 1946.

MORE AUTHORITY

Proposed amendments, which have been worked out after two years of study, are designed to give French premiers more authority and to lessen the threat that they may be overthrown on a vote of confidence.

There is sure to be a long and fierce fight in the National Assembly and the upper house, the Council of the Republic, before the amendments are finally approved.

It may be necessary to call a national referendum on them.

But it does seem that, at last, a long overdue reform will be effected.

If so it will be because, though French governments are unstable under the constitution of 1946, the French system of government itself seems secure.

The threat of a dictatorship was ever present, in the minds of French Republicans, for many years after the formation of the old Third Republic.

There was a strong monarchial movement in France right up to the start of World War I in 1914.

Marshal Marie Edme Patrice Maurice De MacMahon tried hard to make himself a "strong man" after his election as president in 1873.

MILITARY MEN

Again in the 1880's a military man, Gen. Georges Ernest Jean Marie Boulanger came pretty near establishing himself as a dictator.

Just 10 years ago Gen. Charles De Gaulle made a powerful bid to set himself up as the national "strong man."

De Gaulle remained a threat to the Fourth Republic for several years despite of his lack of the pleasing personality which a dictator needs.

But now, the republic seems safe, and France can afford to let a premier stay in office long enough to get his chair warm.

Perfect Meeting Place

CHARLESTON, S.C. (AP) — The Charleston Model Railway Club has been given an old passenger coach for a meeting place. The coach is minus its wheels.

Modified Hard Top Racing
GAY DAY SPEEDWAY
Lake Angelus Road
between Baldwin & Joslyn
Children Under 12 Admitted
Free If Accompanied by Adult

NOTICE
Citizens of Addison Township

Copies of Addison Township ZONING ORDINANCE AVAILABLE ON REQUEST from Robert McCallum, Township Clerk or Frank Webber, Supervisor.

LEWIS -- Fine Furniture

A Whole Summer of Fun!

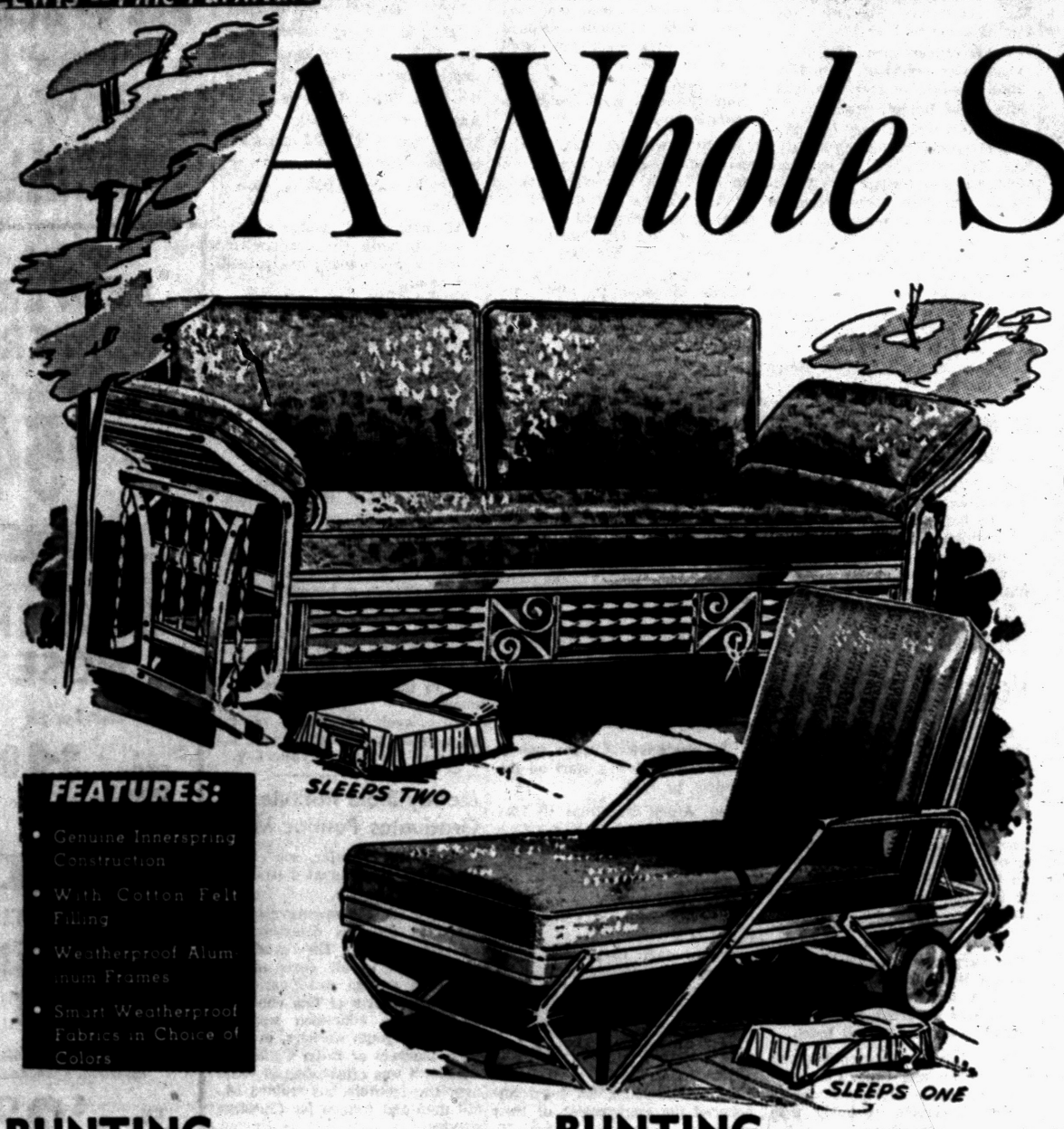

FEATURES:
- Genuine Innerspring Construction
- With Cotton Felt Filling
- Weatherproof Aluminum Frames
- Smart Weatherproof Fabrics in Choice of Colors

BUNTING
Three Passenger Aluminum Glider ... $69.95

BUNTING
Adjustable Aluminum Chaise ... $44.50

CERTIFIED KILN DRIED **REDWOOD FURNITURE**

Cannot Be Harmed by Sun or Rain — Vandy-Craft


6 Foot BARBECUE $36.95

BEST BY FAR BECAUSE
- Finest Construction
- Clear Stock
- Kiln Dried

Play Safe! Look for the Label!

Certified by California Redwood Association KILN DRIED

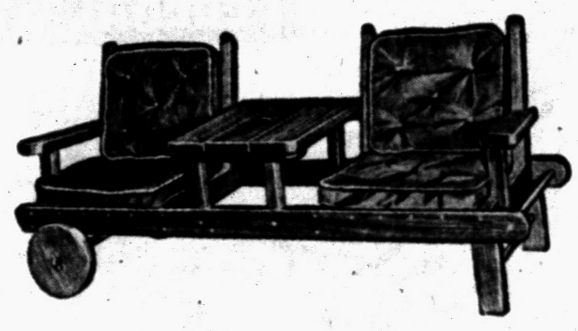
Tete-A-Tete $59.50


54" Lazy Susan Table ...$44.95

SEE ALL THESE PIECES AT LEWIS'

48" Breakfast Set	$84.95	70" Picnic Table with X-Leg	$36.95
70" Folding Picnic Table	44.50	Chaise Longue	44.95
Contour Chaise Longue	64.50	Covered Chaise Longue	65.00
Mr. and Mrs. Chaise Longue	129.95	42" Umbrella Table	19.95
54" Umbrella Table with Lazy Susan	44.95	Padded Settee	54.95
Padded Easy Chair	34.95	Padded Rocker	39.95
Coffee Table	12.98	Curved Bench	10.95
Captain's Chair	10.95	Tea Cart	34.95

Curved Bench $10.95

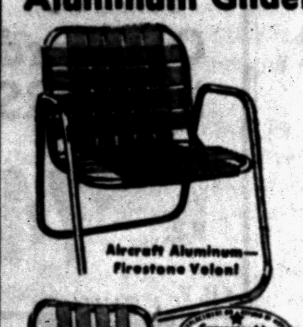

Choice of KING SIZE STACK or FOLDING ALUMINUM CHAIRS
$7.88

Choose the style you like best. Both have 22½" seats and curved backs. Chairs are laced with wide Saran webbing in choice of colors.

CHAIRS in PAIRS

YACHT CHAIRS
Folding yacht chair with varnished wood frame and gay striped heavy duck seat and back, special for 3 days only. 2 for $5

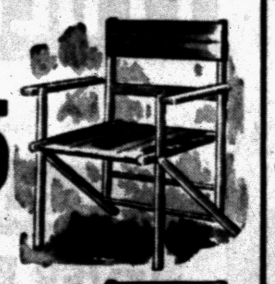



PEEL CANE TUB CHAIRS
2 for $9

Imported peel tub chairs for use in or out-of-doors. Light in weight for easy moving, special for 3 days only.

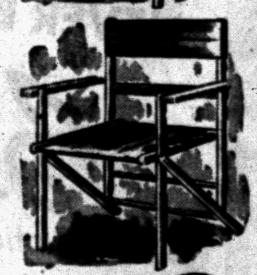



STEEL CHAIRS
Heavy gauge steel with baked enamel finish in choice of red or green. Posture formed for comfort, special for 3 days only. 2 for $9



21" HEAVY STEEL
Adjustable Brazier!
SPECIAL AT
$14.95



Here's a wonderful bargain in outdoor living! Big enough for the whole family 21 inches diameter. 28 inches high. Copper-nickel chrome-plated grill easy to remove for quick washing. Grill adjustable *while you are cooking*. More fun, and far more efficient than a built-in barbecue. Get the family outdoors more often this summer.

The Californian by Stor-All

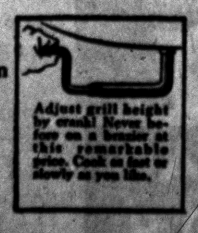



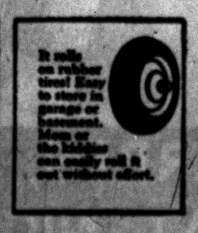

Open Tonite Until 9 P.M. CLOSED MONDAY (DECORATION DAY)

PARK FREE... REAR OF STORE

LEWIS
FINE FURNITURE
62-70 SOUTH SAGINAW STREET

Floral Interior Umbrellas .....$29.95 to $89.95
Glass Top Umbrella Table $54.50
42" Steel Umbrella Table $15.95
Spring Steel Chairs, as shown $24.95

Bob Considine Says:

How Do You Stack Up Against Millionaire?

NEW YORK (INS)—An ordinary American millionaire, not a Texas millionaire, looks and acts about as follows, according to a recent poll of the country's 170-odd such folks.

• • •

The average run-of-the-millionaire no longer resembles Diamond Jim Brady, nor does his girl or wife mirror in detail Lillian Russell. He's younger than Jim in his prime (in his 40's) taller (just under six feet) and weighs hardly more than one of Jim's jowls, (160 pounds to be as exact as these polls can get.)

He's married, has two children, and more often than not was not a millionaire at the time of his marriage. He dresses conservatively. In the city he lives in a town house or a cooperative apartment.

His summer place is no farther than 100 miles from the city. It is near water. The family has a cook, maid and chauffeur-handyman. He has two cars and one boat. He plays golf and either canasta or bridge, and seldom loses or wins more than $50.

PRIVATE SCHOOLING

His kids go to private schools, he goes abroad once a year, and his wife owns a mink coat, mink stole, dressy evening wrap, perhaps of ermine, and a "football" coat, plus a diamond engagement ring, diamond wedding ring, string of pearls and several good bracelets and clips.

He takes a drink before dinner and sometimes a couple afterwards, if there are people around. He reads two of his town's daily papers, a financial paper, a news magazine and a whodunit. He has two TV sets but is generally too busy to watch.

His family was one of moderate circumstances and his wife was a girl from the home town, an office associate, or somebody from college—where he spent two years. He has an ulcer in the making.

Speaking of millionaires, one of the braver ones must be John Jay Hopkins, chairman of the board and president of General Dynamics Corp., which builds atomic subs, supersonic jets, vertical take-off planes and a host of other impressive gadgets of this age. Hopkins has been in Japan selling the people there on the joy and future of the atom.

That's roughly comparable to trying to sell the survivors of Nero's purge of Christians on the lovable characteristics of lions. Behind his polite and enormously cooperative facade the Japanese remember that at Hiroshima and Nagasaki we inaugurated atomic warfare with Japanese on the receiving line.

The disastrous fallout of the last H-bomb test in the Pacific and its effect on the Japanese fishing industry aroused more anti-American feeling there than either of two A-bombings of World War II, because of improved communications and freedom from censorship.

ACHIEVE MIRACLE

When the Hopkins mission reached Japan early this month they found the scientific and technical people apathetic or still downright fearful. A dynamic soul, Hopkins apparently has achieved a miracle.

His pitch is that only a massive program of atomic power development in such free Asiatic countries as Japan can keep that part of the world from falling under the tyranny of communism." The Japanese Diet is expected to vote favorably on reactor research over the weekend.

Hopkins is accompanied by Philip Reed of General Electric, Dr. Lawrence Hafstad, former director of the Atomic Energy Commission's reactor development, and Dr. Ernest Lawrence, one of the fathers of the A-bomb and inventor of the cyclotron.

The U.S. Army destroyed Japan's only cyclotrons immediately after the war, despite the protests of U.S. scientists that the instruments had no warlike applications.

I recently printed a blast against General Custer (of all people) written by James S. Norris, New York advertising man and Civil War buff. If he will send a truck I will be happy to give him the letters, all indignant, that have come into the office in defense of the late lamented.



ERWIN L. JOHNSTON

Former Pontiac area resident, Erwin L. Johnston, 23, who recently completed probationary training at Michigan State Police Headquarters at Lansing, has been assigned to duty at Mt. Pleasant Post. Trooper Johnston, an Avondale High School graduate, formerly lived at 5735 Dwight St., with his parents, Mr. and Mrs. Ernest Johnston.

Pontiac, Orion Men Leave for Marines

Two Pontiac men and one from Lake Orion this week left for Marine training at the Corps Recruit Depot at San Diego, California, after swearing-in ceremonies at Detroit.

Slated for the 10-week indoctrination are Jack E. McDonald, of 372 Cass Ave., Roderick Byrd Jr., of 82 Jackson St., and Harold Ryckman Jr., of Lake Orion.

Following recruit training, the trio will be sent to Camp Pendleton, Calif., for combat training. From there, they will be sent to a Corps school, post or station.

Spokesmen at Pontiac's Marine Recruiting Substation said three-year enlistments have been reopened. Further information will be given interested persons who call the substation at FE 2-1992.

Floating Post Office

DETROIT (AP)—Detroit's marine post office is on the move again. The 45-foot launch, J. W. Westcott II, delivers mail and emergency supplies to freighters in the Detroit River. Most of the big boats don't stop in Detroit.

Only about 10 per cent of dogs received at the Army Dog Training Center, Fort Carson, Colo., fail to qualify for any of its courses.



A GIFT for the LADIES

Free Orchid

To All the Ladies Saturday Only to Help Celebrate Our 14th Birthday

NO PURCHASE NECESSARY

Thrifty DRUG STORES

148 N SAGINAW NEAR SEARS

W HURON AT TELEGRAPH

We Give Holdens Stamps

SINK SALE

• 1st Quality

• Acid Resistance Enamel

Nationally Advertised Brand

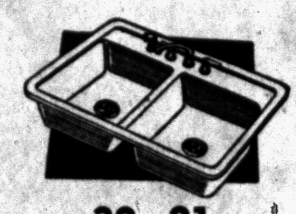

32 x 21 $17.95 Less Fittings



21 x 24 $9.95 Less Fittings



18 x 24 $8.95 Less Strainer



26 x 18 Double Bowl $11.95 Less Strainer

G. A. Thompson & Sons

FE 2-2939 80 S. Perry St. FE 2-2939

Modified Hard Top Racing

GAY DAY SPEEDWAY

Lake Angelus Road between Baldwin & Joslyn

Children Under 12 Admitted Free If Accompanied by Adult

CARPET SALE! at HARRISON'S

999 Hunter Blvd. Birmingham

Just for looking you get

FREE

at our MAYTAG SPRING PARTY!

May 26th - 31st



• Maytag Automatic serves 9 gallons of hot water per load with Automatic Water Level Control Model 101-P

• Exclusive Maytag agitator washing action

• Exclusive Double-Spin Tubs. No dirt streaks.

Ask about our Spring Party Trade-ins!

Come in—help us celebrate Maytag's 9 millionth washer . . . for more than any other make.

You Can Buy a MAYTAG WASHER As Low As $129.95

During This House Party We Will Have Refreshments— Door Prizes—Gifts for the Kiddies!

NO MONEY DOWN

EASY PAYMENTS

ORCHARD LAKE RD. MIDDLEBELT RD. TOM'S NORTHWESTERN

TOM'S ELECTRIC

Where Your Appliance Is Serviced After the Sale

OPEN 9 TO 9 — 7 DAYS A WEEK

32430 Northwestern Hwy. MAyfair 6-2561

FEDERAL'S Terrific savings now on brand-new work-saving appliances by NORGE



SAVE $100

Brand-new NORGE "Customatic"! Automatic Defrosting 12 Ft. Refrigerator

Reg. 419.95

Now Only... 319.95 Easy Terms

• Automatic defrosting
• Jumbo 80 lb. freezer
• Double-deep Handidor
• Huge 12 cu. ft. size
• Twin sliding crispers

There's no other refrigerator like it at anywhere near Federal's low price! This big Norge has 'Customatic' cold system to give correct temperatures in both freezer and moist-cold compartment . . . eliminate defrosting!

Delivered, Installed and Serviced

For The BEST BUY on any appliance or TV . . . compare Federal's everyday low prices before you buy!



Save 53.07

Big savings on this "Time-Line" Automatic WASHER

Save over $50 on this Norge washer! And note these exceptional features: 'Time-Line' control for flexible washing cycle, Water Temperature Selector and Fill Control and thorough 5-way rinsing!

Reg. 239.95

186.88 Easy Terms

Delivered, Installed and Serviced

NO MONEY DOWN

Just plug it in! Automatic Electric DRYER

The lowest price you've ever seen on a fully automatic electric dryer! Just plug it in to any 110 or 220 volt circuit and it dries clothes bone-dry or damp-dry . . . fast!

Lowest ever 149.95 Easy Terms

Delivered and Serviced

FEDERAL dept. stores

SAGINAW AT WARREN, PONTIAC

OPEN MON. FRI. SAT. NIGHTS TO 9

PHS Seniors Ready for Aqualantis June 4

Marine Life Is Theme of Ball

Student Chairmen Busy With Decorating, Ticket and Publicity Plans

"Aqualantis," title of this semester's PHS senior prom, has seniors busy with plans and last minute preparations. The affair, which has a theme of fishes, mermaids, and all kinds of marine life will be held next Saturday evening in the boys' gymnasium, from 9 till 12.

Co-chairmen for the dance are Barbara Snover and James Spring. The decorations for the affair are under the supervision of Terrie Keech and Burton Belant, with publicity under the direction of Connie Mapes. Refreshments will be handled by Bernice McLean and Shirley Surowitz, with music being taken care of by Marilyn Goode and Barbara Wilkinson. Chairman for the tickets committee is Marijane Vollmar, with Barbara Schwalm and Beverly Barkley working on the patrons committee.

Six seniors this week received word they had been chosen for the University of Michigan Regents-Alumni Scholarships. They are Bob Dunn, Richard Floyd, Frances Hunt, Phyllis Law, Harold Richards, and James Smith. The announcement came from Dean W. B. Rea, chairman of the committee of scholarships. Selection for the scholarships were based on information supplied by University alumni and citizens of the community, recommendation of the high school principal and teachers, and results of the special aptitude tests taken by the candidates.

Monday PHS students will take a day off in observance of Memorial Day. This week they have been musing and pondering the question of "What is it?" and "When is it coming?" These statements appeared on signs posted throughout the halls, with the most interesting picture beside it, resembling a piece of driftwood.

Four of the schools' highest honors this week were conferred on PHS students this week. Y-Teen scholarship and Hi-Y scholarship were awarded to Bernice McLean and Harold Richards respectively, with David Tarr being awarded the Michigan Honor Trophy Plaque and Phyllis Law the recipient of the History Club Honor Trophy Plaque.

The student body saw the new electric organ which was purchased with money earned from the magazine drive Tuesday, and heard a recital by Ole Foerch. Dick Blacklaw, Student Council president, presented it and it was accepted on behalf of the student body by Principal John Thors Jr. The Senior Girls' Ensemble sang for the program, and Mrs. Donald North, PTA president for the high school, gave a few remarks and presented Mr. Thors with a red hunting jacket on behalf of the PTA.

Rooms winning the magazine drive (Mr. Beauchamp and Miss Jacobson's rooms) will attend the Tiger baseball game next Wednesday along with members of the $100 Club—students selling $100 or more. They will see the Tigers play the Washington Senators.

Sophomore Frances Kamachos was recently elected secretary of the Detroit and Tri-County Inner Council of the Future Nurses Clubs at a delegate meeting in Detroit.

No More Suntans

NASHVILLE, Tenn. (UP) —State personnel director Raymond T. Davis has ordered state workers to stop sunbathing on the roof of the new Cordell Hull Office Building here.

She's a Sergeant

CHICAGO (UP) — Sister Joan Marie, Roman Catholic nun and principal of Bishop Quarter Junior Military Academy, also is drill sergeant for the cadets.



PROM PREPARATION—PHS seniors work diligently in anticipation of "Aqualantis," senior prom to be held June 4 in the boys' gymnasium. Left to right are Barbara Snover, 160 W. Huron; Ann Coombe, 241 Chippewa; Beverly Barkley, 544 Lenox and James Spring, 101 Illinois. Event's faculty adviser, not pictured, is Miss Elma Waterman.

Pontiac Press Photo

Actress Reports Jewelry Worth $50,000 Stolen

HOUSTON, Tex. (INS) — Police are investigating a report by film actress Hedy Lamar that she is unable to locate $50,000 worth of jewelry at her Houston home and that she believes it to be stolen.

Miss Lamar, the wife of Houston Oilman W. Howard Lee, told officers she missed the jewelry about an hour after she put it in a dresser drawer Tuesday.

The film actress said nothing else in her home had been disturbed and that she notified police only after she had made a thorough search.

Police and insurance company executives say they are not overlooking the possibility that the property might have been misplaced instead of stolen.

This is the second large loss of jewelry reported by Miss Lamar in the last five years. In 1950 the screen actress reported to New York police that $147,000 worth of jewelry was taken from her New York hotel room.

Tropical products such as cocoa, coffee, tea and rubber represent nearly 25 per cent of U.S. imports according to a new 20th Century Fund study.



MARY JANE



MICHAEL

St. Fred Honor Students

Valedictorian and salutatorian were announced at St. Fred's Tuesday. Mary Jane Leahey, daughter of Mr. and Mrs. Edgar T. Leahey, 1714 Beverly, is class valedictorian and Michael Wells, son of Mr. and Mrs. Herold Wells, 110 Pingree will have salutatory.

Mary Jane was a member of the St. Freds High School Choral for four years.

Mike was a class officer for three years and this year's treasurer of his class, president of the newly established lettermen's club, president of the Choral, football player for three years, baseball player for one year, and played lead in this year's senior play, "The Little Dog Laughed."

Gets Yankee Bids

MEMPHIS, Tenn. (UP) — Lee Bolen Jr., great-great grandson of Confederate General Nathan Bedford Forrest, has been offered scholarships to attend thre "Yankee" universities, Princeton, Yale and Harvard.

More than 20,000,000 Americans participate in boating each year.

Set Annual May Crowning Tuesday at St. Michael High

The annual May Crowning, a ceremony in honor of Our Blessed Mother, is being planned to take place on the feast of the Queenship of Mary, May 31. All St. Michael students, grades 5 to 12 inclusive, are to take part in this devotion to Mary.

Joanne Helander, prefect of the children of Mary, will do the crowning.



RUTH



MARJORIE

Valedictorian of the class of 1955 at St. Michael High School is Marjorie Allen, 5787 Berkley and salutatorian is Ruth Bauer, 18 Clarence, who has the second highest number of honor points. Announcement was made by the St. Michael faculty.

All of the entries for the May Altar Contest sponsored by the Sodality were on display in the halls this week. Some of the students were very original and produced some remarkable altars.

This year we became known for our championship abilities in sports, but now a new field has been entered into—one of personality and beauty. Marcee Hill, a senior, took second place in Pontiac's Miss Naval Reserve Contest.

Wonders of modern day science were disclosed in our hall on Wednesday, May 25, as the General Motors Previews of Progress were shown. Some articles of science and research explained were jumping rubber, cold stove, jet propulsion, and glass with a temper.

The bake sale put on by the juniors last Sunday was a success. Even more surprising than the $200 that was made was the fact that freshmen, Willie Fitzgerald and Bob Haak, both baked their own contributions, cakes. Could be they were either trying to put their mothers out of business or were practicing for future life as henpecked husbands.

First year typing students are struggling desperately (and you can take the meaning literally) over a 19 page manuscript. A few of the more enthusiastic, or shall we say braver students have been seen occupying places in Room 10 after school hours trying to complete this assignment.

Thursday, while everyone else sat sweltering in school, the altar boys and glee club held their annual picnic at Walled Lake Dodge Park.

Everyone reported a good day. And who couldn't enjoy himself on "company time"?

Anyone Care to Listen to Governor's Speech?

ATLANTIC CITY, N. J. (INS) —New Jersey Gov. Robert B. Meyner walked around Atlantic City yesterday with a speech under his arm —but there was no one to listen to it.

The governor flew to the resort between morning and afternoon sessions of the state Legislature at Trenton to address the annnual meeting of the 22nd Multiple District of Lions Clubs.

On arrival, however, he found the meeting over and the 1,000 delegates from Deleware, Maryland and the District of Columbia were scattered.

St. Fred Seniors Settle Down for Exams With Eye to Vacation and College Days

St. Fred seniors settling down to finishing up text books and reading themselves for final exams, to be taken next week, gave underclassmen a hint of what the following weeks would bring for them.

While plans of pleasant vacations drift through minds in the spare time of most students, job hunting and college preparations are more than filling the time of busy graduates.

Words of congratulations and praise could still be heard around the school this week, in connection with the spring festival "Music in the Air," which was an even bigger success than was anticipated. A coke and chip session was given choral members by director Dominic Kline following Sunday's performance.

Sun burns (and sun tans) were visible here and there about the school this week resulting from last week's picnicking and free days. Hopes of turning burns into tans are foremost in the minds of students as they anticipate Memorial weekend.

U. S. History students brushed through the pages of their completed American Government books earl ythis week to put themselves into readiness for the final exam on its contents. Further study was then applied to American History books on which a final will be taken next week.

Shorthand students were seen then rushing off to the typing room to type it, this week, as the girls hope that this extra practice will have them on their toes for their soon to occur final exam.

In fourth year English classes this week anything from the most exciting incident in high school lives to pet peeves were put on paper as English scholars took their last try on informal essays.

Highlighting the school activities at St. Freds this week was the Junior-Senior Banquet held last Wednesday. For the dining-dancing affair the hall was decorated in the senior colors of red and white. Life boats, anchors, underwater scenes, and water florals gave the atmosphere of cruising down the river in the moonlight.

Following the turkey dinner with all the trimmings, the toastmaster, Michael Carry introduced junior class officers. Jim Durin gave a general welcome speech, Ruth Schachern to the Bishop, Julie Baily to the assistants, David Jones to the coaches, and Mary Ann Sclesky to the seniors, and each in turn said farewell to the seniors.

Senior president James Kraus accepted the farewells with added thanks for a wonderful dinner. Songs composed by juniors and dedicated to seniors were then sung.

Following the dinner everyone danced to the sentimental tunes of Jack Reed.

NEVER BEFORE SO MUCH FOR SO LITTLE!

FOR THE BEST IN SUBURBAN LIVING
2 and 3 BEDROOM
Ranch Home

See it Today!



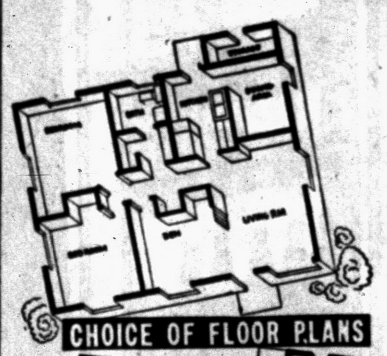

CHOICE OF FLOOR PLANS

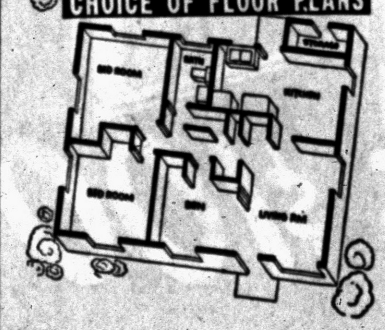

Only $750

DOWN with EASY FHA TERMS

Total Price Only $7400 Plus Mortgage Costs

Monthly Payments $36.97

PLUS TAXES and INSURANCE

Completely Furnished Model

OPEN DAILY
10 to 9 P.M.

These are Not Prefabricated Homes — Conventional Construction throughout. Ample Storage Space—Large Lots—Picture Windows — Closets — American or Youngstown Kitchen Sinks and Cabinets — Choice of Two Popular Floor Plans — Versatile Room Arrangement — Low Monthly Payments to Fit Any Budget — On FHA Insured Mortgage — YOU MUST SEE IT TO BELIEVE IT!

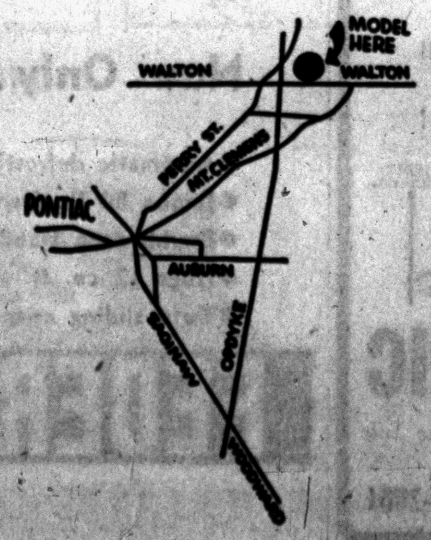

Choose Your Lots Now
Before the Best Locations
Are Gone—Remember It's
First Come—First Served!

Wagner HOMES, INC.

Phone Model
FE 4-7197

Europe leads in the production of coal, accounting for about 45 per cent of the world's output. The United States stands in second place, normally producing about 34 per cent.

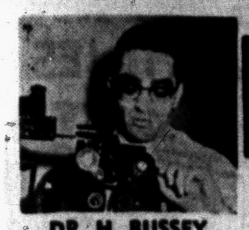

sunglasses

DR. H. BUSSEY
Optometrist
Eyes Examined
Now Located at 40 S. Saginaw
Next to State Theater
FE 4-5211

MADE TO YOUR EXACT PRESCRIPTION
DR. HAROLD BUSSEY, OPTOMETRIST



IS YOUR HOME TIRED?

Would a coat of paint brighten it up? Are you planning additions — remodeling — insulation — storm windows—siding—roofing—new garage—fencing—bath fixtures or heating equipment?

Modernization loans can be obtained promptly to make home repairs and property improvements inside and out.

Drop in today—let us arrange a plan for your needs.



Branches at
PERRY at GLENWOOD W. HURON at TILDEN
Out of Town Branches
KEEGO HARBOR WALLED LAKE
Member of Federal Deposit Insurance Corporation

Hal Boyle Says:

This 'Girl Watching' Has Got to Go

NEW YORK (AP)—Has the American working girl become too attractive?

Is her eye appeal so irresistible that her male coworkers in office, store or factory have difficulty keeping their minds on their jobs?

Wouldn't it make for more efficiency in the business world if the glamorous working girl were turned back again into a Plain Jane, perhaps by making her wear a standard uniform?

* * *

To many of us thoughtful students of the industrial scene the answer to all these questions is a stern and simple "Yes!" In the interest of a greater productive output, it is high time we did something to make working girls look nondescript, if not downright repulsive.

Girl watching has become a major disrupting factor in the average firm—so girl watching must go!

* * *

Let me explain:

Take an ordinary small office. Tillie the typist is dressed as chic, and made up as pretty, as a Hollywood starlet.

Every time Tillie steps out of the boss's office to go to the water cooler she passes the desk of Walter Beaver, the junior executive.

Walter glances up. His eyes follow her trim figure to the water cooler. They stay with her all the way until she trips back and disappears into the boss's office. So do the eyes of two young male clerks and the old bookkeeper.

* * *

What are these four men thinking of? One cannot be sure, of course, but it is reasonable to assume they aren't brooding about how to make more money for their employer. Their minds have been distracted from their tasks. And this doesn't happen once a day. It happens a dozen times—every time Tillie wimples by. How often the boss finds his own mind wandering when he looks at Tillie is his own secret. But after all he is human, too.

* * *

What happens in this one small office is duplicated in every other business establishment in America.

Now girl watching, while it is undoubtedly habitforming, isn't a bad thing in itself. Many men report they find it quite relaxing. But a man should do it in his free hours. He has no right to do it on company time. It is basically unfair to his employer.

* * *

Just how important a problem is this? Well, from a random sampling of evidence, we have reached the conclusion that 40 million American men spend a half hour on the job each day staring at a pretty working girl. This means that 20 million hours—or 228 years—are frittered away every single working day in this pleasant but nonprofit making pastime.

Think how the great American industrial machine would leap forward if all these wasted hours could be put to a productive use! We'd all live better.

* * *

What can be done about it? There is no point in employers pasting signs on a bulletin board saying: "Male employes will cease and desist from looking at the female help during working hours." That won't work.

Girl watching, once a fellow falls into the habit (and most fellows do), becomes an unconscious thing. A fellow can't help it.

The real answer is to make the American working girl so unattractive that watching her is no longer fun. Girls never in history looked more unattractive than they did in an old-fashioned gymn class a couple of generations ago.

There's your clue. American employers simply should band together and issue a flat rule that all working girls, no matter what their job, should remove all makeup, wear their hair in a bun on top, and don a uniform consisting of flat shoes, black cotton stockings, black bloomers, and a dark blue middy.

The girls might rebel at first, but in time they'd probably learn to enjoy working in such a uniform. They say bloomers are really quite cool and comfortable.

But they aren't much to look at. In a week girl watching on company time would become a vanished art.

Anybody against this whole idea?

House Slashes Agency Budgets

Appropriations Group Cuts 21 Per Cent From Administration Request

WASHINGTON (AP)—The House Appropriations Committee has cut 21 per cent from the money requested by President Eisenhower for four federal agencies.

Percentagewise, this was the largest cut made by the committee this year on a regular appropriation bill, but the reduction amounted to only $5,810,000 in cash since the agencies' budgets are relatively small.

The committee's action was taken on a bill to finance the President's own office, the American Battle Monuments Commission, the Subversive Activities Control Board and the Foreign Claims Settlement Commission in the bookkeeping year starting July 1. The House will consider the bill next Tuesday.

No reduction was made in four items directly affecting the President. These included $150,000 required to pay the chief executive's salary and expenses, $2,055,500 to operate the White House office, $366,200 for White House "housekeeping" expenses, and a million dollars for the President's emergency fund.

* * *

The President's Council of Economic Advisers, which sought $340,000, was given $325,000. The Office of Defense Mobilization, a White House agency, was given $2,125,000 of the $2,220,000 it requested.

The American Battle Monuments Commission, which sought $5,420,000, was given $3,920,000. The committee said the cut would not retard the construction program of the commission, which operates military cemeteries and memorials in this country and abroad.

* * *

The entire $300,000 requested to finance the Subversive Acitivites Control Board was approved. The board makes decisions in cases involving charges of Communist affiliation of organizations.

For payment of claims of prisoners of war and civilian internees growing out of the Korean conflict, the committee recommended eight million dollars, a cut of $4,200,00. It authorized payments of similar World War II claims from funds already available.

Nab Woman Rustler

GALVESTON, Tex. (AP)—For the first time anyone around here can remember, a woman was charged with cattle rustling. Gussie Culver drew a 5-year suspended sentence when convicted.

'Midnight Oil' Bill High

MINNEAPOLIS (UP) — University of Minnesota students aren't any different from other students when it comes to "burning the midnight oil" at final examination times. Engineers reported the lighting bill increases 15 to 20 per cent during final exams.

It's Hard to Believe
EYEGLASS SENSATION!



The "NORMA"
America's Most Beautiful Glasses!
$11.00
Complete with Frame & Lenses
Bifocals $2.00 More

ONE PRICE TO ALL . . .

Here again—Nu-Vision presents a sensational optical value! for one week only — we offer you this beautiful, genuine 1/10 12KT gold-filled decorated "NORMA" style glasses in a choice of any 2-tone color combination for only $11.00! Here are 1st quality frames and top quality lenses made to your own exact prescription!

GUARANTEE!
Your money will be refunded within 60 days if you are not completely satisfied for any reason!

You Must Be Completely Satisfied

REPAIRS
Broken lenses duplicated, frames repaired and replaced at savings to you!

YOU CAN'T PAY MORE!
Why pay more when you get the finest glasses in America at this amazingly low price! All you pay here is $11.00—No extras—No additions! Here are face-flattering glasses, worth much more—yours this week for only $11.00—No More!

NO APPOINTMENT NECESSARY!
EXTRA FAST SERVICE

NU-VISION OPTICAL COMPANY
Rooms 2-3, 15 W. Lawrence
DISPENSING OPTICIANS
Open 9-5:30 — Friday 'til 9 Phone FE 2-2895

ONLY ZENITH GIVES YOU



ZENITH RATES NUMBER ONE . . . With Independent Research Publication!

17-INCH TV!

For Only $149.95

Conveniently Priced Controls—Tuning and volume controls centered on each side of screen.

Pullout Antenna eliminates need for costly indoor antenna on top of set.

Hideaway Power Cord . . . extends only desired length of cord to socket. Tucks into "Jet Tuning Cylinder" when you move the set.

SWEET'S RADIO and APPLIANCE
FREE PARKING
422 W. Huron St. FE 4-1133

at SHAWS
24 N. Saginaw St.
Michigan's Largest Jewelers

FOR Graduation GIFTS MOST LIKELY TO PLEASE

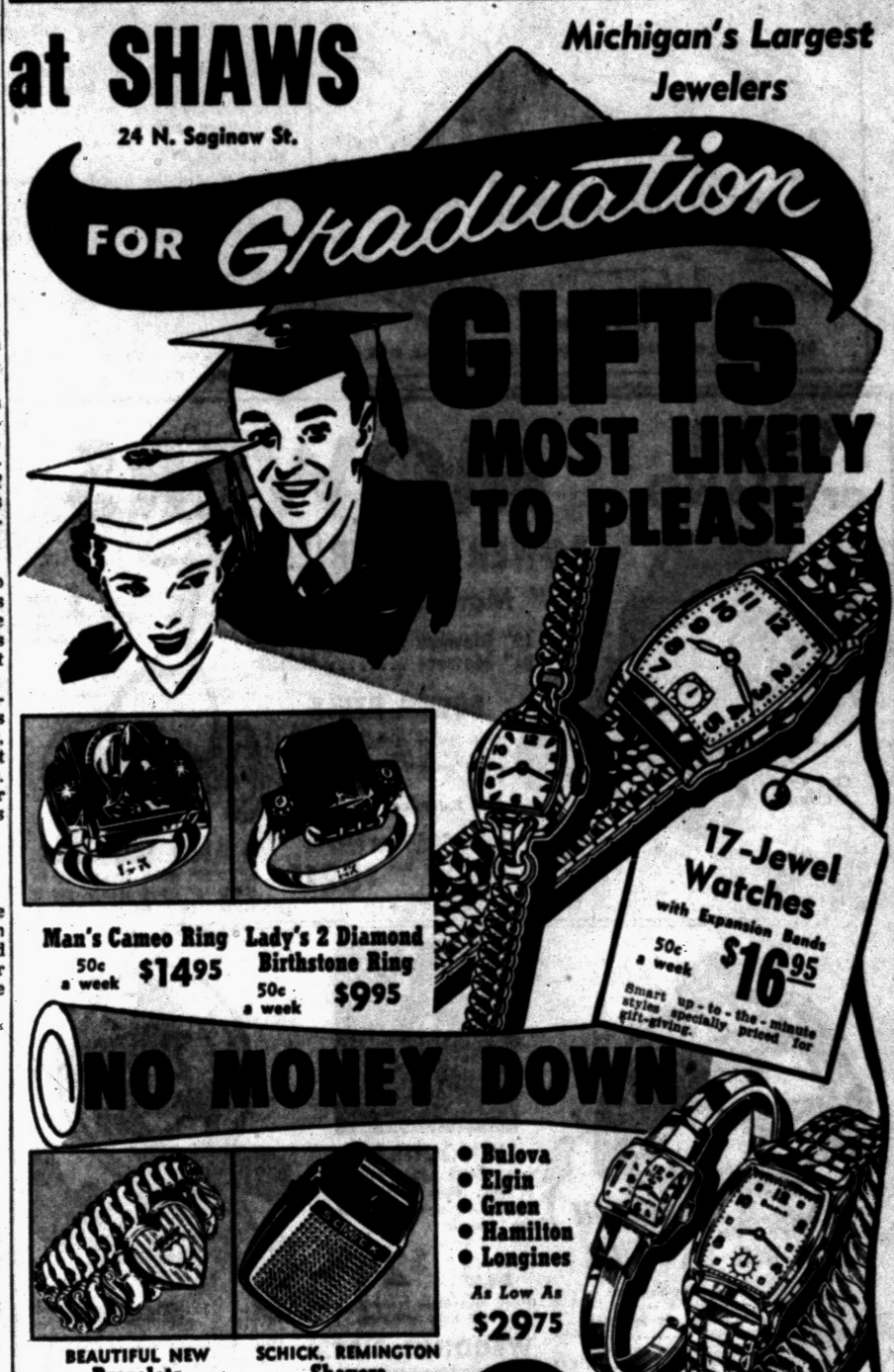

Man's Cameo Ring 50c a week $14.95
Lady's 2 Diamond Birthstone Ring 50c a week $9.95
17-Jewel Watches with Expansion Bands 50c a week $16.95
Smart up-to-the-minute styles specially priced for gift-giving.

NO MONEY DOWN

BEAUTIFUL NEW Bracelets from $1.00
SCHICK, REMINGTON Shavers $1.00 a week $14.95 up
MUSICAL Jewel Box Special $4.95
RONSON Pocket Lighter 25c a week $3.95
Man's Jewelry from $1.00
Billfolds 50c a week $3.50
Argus '75' Camera 50c a week $14.75
Flash Unit $4.25
Carrying Case $2.50
Samsonite Luggage $15 Up
America's most beautiful luggage for men & women.

● Bulova
● Elgin
● Gruen
● Hamilton
● Longines
As Low As $29.75

NOT ONE CENT EXTRA FOR CREDIT

Parker and Sheaffer Pen and Pencil Sets
Only 50c a Week $6.75 up

SHAWS
24 North Saginaw St., Pontiac State Bank Bldg.
OPEN FRIDAY NIGHT 'TIL 9 P. M.

That Fresh NEW Look Lasts Longer with
BPS HOUSE PAINT



Get Extra Years of Protection and Beauty

With durable, economical BPS House Paints. Top-quality BPS House Paints save you money because they work easier, cover more, and get extra years of sparkling beauty.



There's a BPS House Paint for Every Need!

There is a BPS White House Paint for every purpose. Scores of beautiful colors to please everyone. And rubberized, water-resistant STUCCO LUX, too, for stucco, concrete, brick or block.

HERE'S WHERE TO BUY BPS QUALITY PAINTS

Fay-Barker Hardware
Saginaw at Auburn Rd. Pontiac

Deer Lake Lumber Supply
7110 Dixie Highway Clarkston

Holly Car and Home Supply
603 North Saginaw Holly

Lewis Hardware
4469 Elizabeth Lake Road Pontiac

McKibben & Childs Hdw.
Union Lake Shopping Center Pontiac

Milford Hardware
404 Main Street Milford

Silvercrest Hardware
2850 Dixie Highway Pontiac

Talbott Lumber Co.
1025 Oakland Avenue Pontiac

Travis Hardware
456 Orchard Lake Avenue Pontiac

Wilson Hardware
"On the Lake" Walled Lake

Brownie Hardware
Sanford at Wilson Pontiac

Fay Hdw. & Sporting Goods
Huron at Telegraph Pontiac

BUY BPS QUALITY PAINTS BUY BPS QUALITY PAINTS

The only three areas of North America and Europe not accessible today by railways and highways are the wilderness sections of northern Canada, Alaska and remote regions of Scandinavia.

Says Straits Span Will Be Greatest Bridge in World

DETROIT (AP) — "Without any doubt," says the chairman of the Mackinac Bridge Authority, the 100 million dollar span which will link Michigan's two peninsulas "will be the greatest bridge in the world."

* * *

Prentiss M. Brown, the chairman and a former U. S. Senator, made his assertion recently in an address to the Detroit Historical Society. The bridge is going up across the Straits of Mackinac.

"There are longer bridges," Brown conceded, "and there is one (California's Golden Gate) which has a greater span between its two main towers.

"But there is no other suspension bridge with both of its 'feet' in deep water, and none that has a greater suspension system from anchor block to anchor block.

HAS NO EQUAL

"It is possible that in the future a greater bridge may be conceived and built," he added, "but nothing in the history of the world can match this project."

* * *

Brown said construction of the 5-mile span is on schedule and it should be completed by November, 1957. Work started over a year ago.

He said steel framework for the two central towers will begin to rise about June 15.

"The towers," he continued, "will stand above the water exactly as high as the Penobscot Building—tallest in Detroit. The height is 552 feet."

Brown predicted that all six towers of the suspension system will be completed this summer and catwalks strung over them where tremendous steel cables will go later.

The cables, each containing 12,000 wires almost as large as a man's finger, will be spun near the bridge site.

MORE SOLID

Brown said the four-lane bridge will be much more solid than a two-lane one which was proposed in 1938 at an estimated cost of 24 to 33 million dollars.

"Such a (two-lane) bridge would be entirely inadequate today," he said.

The authority, "disturbed" over collapse of the Puget Sound Bridge at Tacoma, Wash., "hired as one of our engineers the man who rebuilt it," Brown said.

Brown traced the history of a straits bridge proposal, which he said first was voiced in 1882 by the Traverse City Record-Eagle.

Then in a jocular mood, he asked: "Who wants a job?" He explained there will be two elevators in the main towers of the bridge to carry service crews to the top, "and we'll need two elevator operators."

The two center lanes of the bridge will be made of grill work so that ice and snow can fall through, and thus a person will be able to look down 155 feet to the water below, Brown said and then added: "My wife tells me she will never ride on the center lanes."

Ten Hours Per Week?

KOKOMO, Ind. (AP)—Things may be different in another 25 years if you can hold out that long. Dr. J. Hart Walsh, dean of education at Butler University in Indianapolis, told the Rotary Club the work week may be only 5 to 10 hours by 1980.

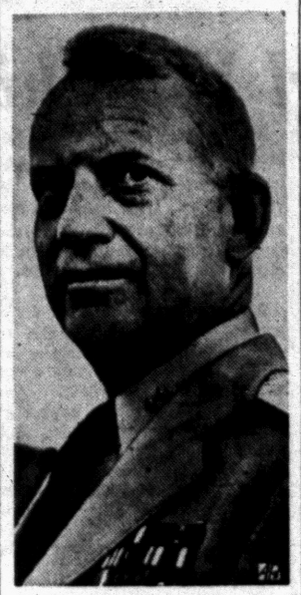

TOP NAVY JOB—Rear Admiral Arleigh A. Burke, above, was nominated May 25 by President Eisenhower to be Chief of Naval Operations, succeeding Admiral Robert B. Carney. Carney recently was the center of a controversy over the likelihood of a Communist attack in the Formosa area.

Hams' Auto Plates Really Fouled Up

ATLANTA (AP)—Someone hammed up the hams so those strange looking auto license plates issued to amateur radio operators look even stranger than usual. These special plates — which cost the ham $1 extra — are made up of the operator's call letters, like "W4BIW."

This year while the plates were being made at a state prison, someone used inverted M's instead of W's in about half the places W's were called for.

An upside-down M is too wide at the bottom and generally not nearly so graceful as a proper W. Particularly unhappy are those who have plates on which both an inverted M and a regular W appear. That just makes the topsy-turvy M look worse.

Helps You Overcome
FALSE TEETH
Looseness and Worry

No longer be annoyed or feel ill-at-ease because of loose, wobbly false teeth. FASTEETH, an improved alkaline (non-acid) powder, sprinkled on your plates holds them firmer so they feel more comfortable. Avoid embarrassment caused by loose plates. Get FASTEETH today at any drug counter.

Ireland, Denmark and Canada are the main exporters of live cattle, shipping 480,000, 329,000, and 228,000 head, respectively, of world exports of 1,900,000 head in 1951.

Saturday Morning Specials!



Combination Doors
33-2 and 36x6'8"
With pneumatic closer, pair of hinges and latch. 4-lite white pine.
$17.85

Dupont No. 40 White or House Paint Primer $5.65 Gal.

Prices Saturday Only
8 A. M. to 12 Noon
Cash and Carry — No Returns!

Donaldson Lumber Co.
27 Orchard Lake Ave FE 2-8381

SINGER
SEWING MACHINES
$22.50



Pay Only $1.25 Per Week
Reconditioned
and Parts by Necchi and Elna Center
CALL FE 2-9143
FOR FREE HOME DEMONSTRATION
NECCHI & ELNA Sewing Center
745 NORTH PERRY STREET

Happy Thought . . .

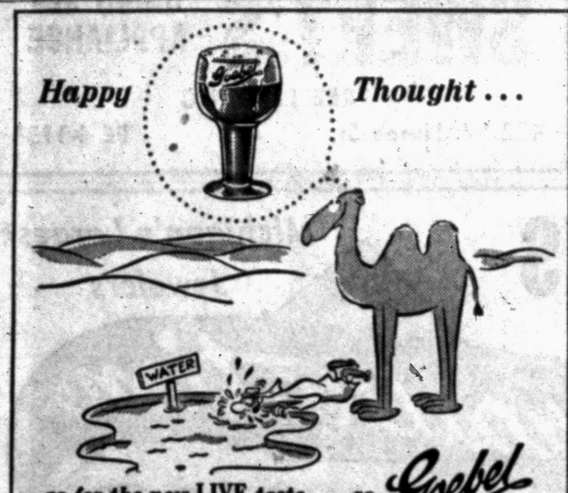

go for the new LIVE taste . . . go Goebel
LIGHT LAGER BEER
GOEBEL BREWING CO., DETROIT AND MUSKEGON, MICH., OAKLAND, CALIF.

Sizzling SUMMER VALUES AT SOME REAL Cool Prices

Gas Power Mower with CLINTON Engine
As Advertised In LIFE



Cuts any length grass, full 17 inches wide. Light weight, rolls like a ball. Dial-A-Hite cutting control.
Save $20
Reg. $79.95
$59.95

Save up to 40%
The Dramatic New "VALENCIA"
OUTDOOR FURNITURE



Luxurious Chaise LOUNGE
$29.95
One of the swankiest styles on the market! Smartly streamlined; adjustable back; thick seat.

Imported Directly from Germany

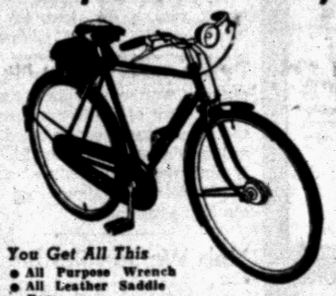

You Get All This
- All Purpose Wrench
- All Leather Saddle Bag
- Tire Air Pump
- Adjustable Steel Bike Stand

WHIZZER 3-Speed Bike
Save $25
Reg. $69.95
$44.95

Modern Steel GLIDER
$39.95

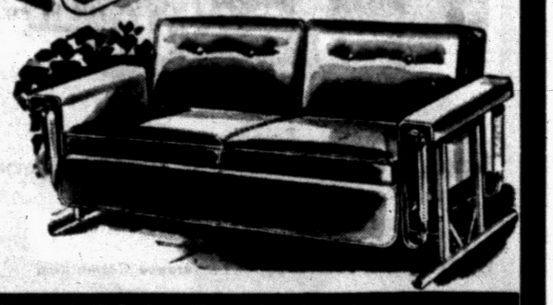

Don't miss this sensational bargain! Easy-gliding action you've dreamed of! Enameled steel; resilient cushions.

NO DOWN PAYMENT...EASY TERMS!

3-Piece RUSTIC Outdoor Set
Made of Durable FLORIDA CYPRESS!



ALL 3 PIECES
$17.95
No Money Down

• LIMITED QUANTITY . . . HURRY!
• NO MAIL OR PHONE ORDERS!

Hand-made of strong Florida cypress, they need neither paint, nor varnish for protection. Stand up boldly to all kinds of weather — wind, sun and rain actually improving their beauty. Light to handle. Designed for comfort.

OPEN TONIGHT 'til 9

WKC 108 NORTH SAGINAW
Phone FEderal 3-7114

FREE PARKING
In Lot Behind Store

POWER or HAND MOWERS



POWER ROTARIES
17" Mowers $44.95
19" Mowers $57.50
21" Mowers $67.50

POWER REELS
Motor-Mower 18" Reel Type with weed topper, 4 cycle B & S engine. $82.50
$125 list price
21" Reel Type Mower with 4 cycle B & S engine. Reg. $125 value. $82.50
21" Reel Type

One Year Warranty

Adjustable Cutting Height: Ball Bearing Wheels; Shockproof Safety Clutch; Big Rubber Tires; Reversible Handle; Trims to ¼" of edges; Famous Clinton Motors.



Fine quality ball bearing mowers with big rubber tires.

HAND MOWERS
$15.50 16" Hand Mower..$13.50
$29.50 18" Hand Mower..$19.45
$17.95 Mower Edgers....$13.95



AT BIG SAVINGS

24.95 Spinning Rod and Reel 15.95
12.95 Famous Spinning Reel 8.95
16.95 Famous Spinning Reel 10.88
7.95 Glass Fly Rod... 3.95
11.00 Auto. Fly Rod... 8.19
7.95 Spinning Rod, Glass 3.89
4.00 Casting Reel 2.98



OUTBOARD MOTORS
$350 12 H.P. Motor only 237.00
$215 5 H.P. Motor only..179.50
$240 7½ H.P. Motor 199.65
$300 10 H.P. Motor only 254.50

POWER SAWS
Regular $44.50
Only $27.95

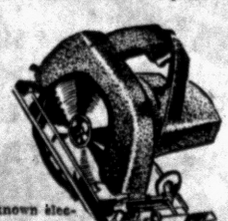

A nationally known electric saw that cuts a 2x4 at 45 degree angle.

POWER DRILLS
Famous Nationally Advertised
$26.95 Famous ¼" drill.....$19.75
34.95 Famous ⅜" drill..... 25.25
39.95 Famous ½" drill 29.95
19.95 Good ¼" drill 13.95



Finest Quality OUTDOOR PAINT
Regular $6.95
$4.79 Per Gal.



BINOCULARS
7x50 size in handsome leather carrying case. Ideal for the racing fan and outdoor men and women.
Retails $49.50
$24.95
Other binoculars from 6x30 to 16x50 for your selection.

WEDDING GIFTS



$39.50 Value
$24.50
32-piece William Rogers Silverware in handsome lined wood chest.

FOR GRADUATION



GIVE LUGGAGE
$19.95 Train Case ..$13.50
18.95 Weekender .. 13.00
28.95 Wardrobe ... 19.50
26.50 26" Pullman.. 17.50



SPECIALS
29.95 Arvin 14" Fan 18.95
14.95 8" Table Fan 8.95
69.95 20" Window Fan 44.95
29.95 Rev. Window Fan 14.95
49.95 Twin Rev. Window 24.95

GRADUATIONS

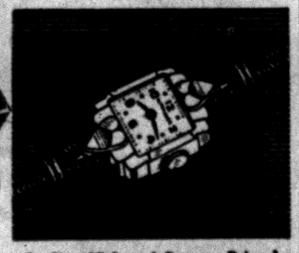

Ladies 17 Jewel Benrus Priced $62.50—REDUCED TO $35.00

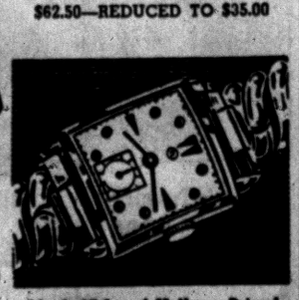

Men's 17 Jewel Helbros. Priced $92.50. REDUCED TO $37.80
Other Watches $10.95 to $100.00

Open Daily 9 to 6—Sunday 10:30 to 2.30
Monday and Friday Evenings to 8.30 P.M.

GENERAL WAREHOUSE
2250 DIXIE HIGHWAY
JUST NORTH OF TELEGRAPH

THE PONTIAC PRESS

FRIDAY, MAY 27, 1955 PONTIAC, MICHIGAN THIRTEEN

Freedom in Sight After 41 Years

Test Shows Prison Vet Innocent in Murder

JACKSON (UP) — A 64-year-old man who has spent more than a quarter of a century in prison for murder had high hopes today of gaining his freedom because a lie detector test indicated he was innocent.

James Shannon, convicted at the age of 23 of poisoning a 13-year-old Lansing boy, was given a 3½ hour lie detector test yesterday by an investigator for the Leonard Keeler Crime Laboratory.

After the examination, investigator Stephen Schutt said the test showed Shannon was telling "substantially the truth" on all questionable points in the case in maintaining his innocence.

Shannon's attorney, Paul Thurlow of Joliet, Ill., said he would file a "delayed motion for a new trial" in Lansing, probably within the next several week.

NEW EVIDENCE

New evidence uncovered in the case also raised Shannon's hopes for freedom.

Schutt and Thurlow said medical experts who examined the original transcript of the trial in minute detail have decided the victim died of strychnine instead of arsenic poisoning, as originally believed.

* * *

Schutt said strychnine could be traced to the boy's stepmother, Mrs. Emma Copple, who was found guilty of the murder along with Shannon. Mrs. Copple died in prison.

Trial records show Shannon was convicted mainly on the testimony of Mrs. Copple. The only other testimony in the case was presented by a 91-year-old woman named Eunice Woodward. Mrs. Woodward's testimony has been largely discredited since the trial.

She said she heard Shannon and Mrs. Copple plotting to poison young Harry Copple to collect his insurance but later admitted she was hard of hearing.

PAROLE VIOLATION

After serving the term to which he was sentenced 41 years ago, Shannon was paroled. But he was later returned to prison for parole violation. He has spent a total of more than 25 years in prison.

Schutt and Thurlow agreed that he would be freed if cleared of the slaying because he could not be imprisoned for violating a parole which never should have been imposed on him.

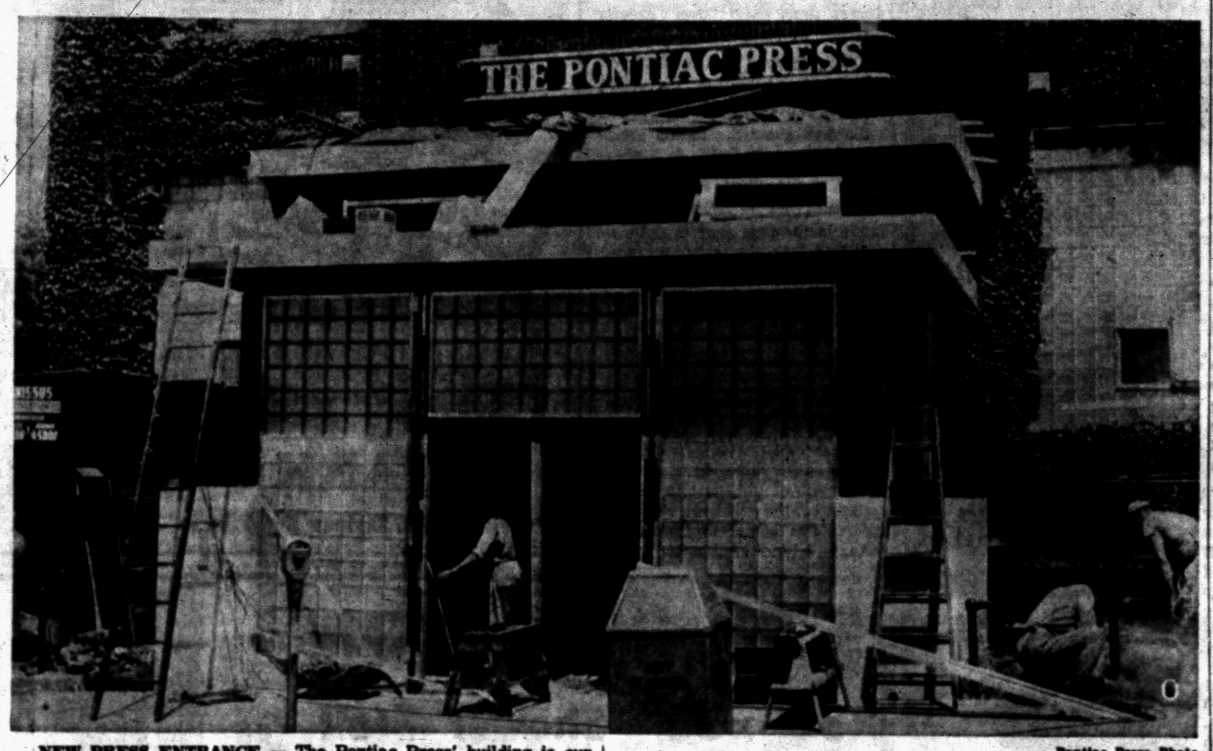

NEW PRESS ENTRANCE — The Pontiac Press' building is currently undergoing a "face-lifting." Shown above is the new entrance now under construction on West Huron street. It is of sandstone and glass brick construction and will feature a double set of aluminum doors. Work on the entrance is expected to be completed in mid-June. Pontiac Press Photo

Music Festival Slated June 2

All Elementary Schools Represented in Annual Wisner Stadium Event

Some 3,000 elementary school students will participate in the all-city school music festival June 2 at Wisner Stadium.

The fifth bi-annual program, "Calendar Capers" which is written and carried out by children from the fourth through the sixth grades is related to the 12 months of the year in both song and pageantry.

Spokesmen for the festival, sponsored by the vocal music department and the physical education department of the elementary schools say that the event will be held June 3 at the stadium in case of rain.

Parents have been behind this performance which enables every child to take part. Fathers have been busy for weeks painting scenery, and mothers of the school children have been actively engaged in sewing on the colorful costumes.

Although fourth through sixth graders will engage in the dancing, dramatizations and pantomiming, choruses numbering 2,500 will be made up of the fifth and sixth graders only.

Co-directors of the event are Dr Edith Roach Snyder, supervisor of music and Ruth DeCou, chairman of physical education in the elementary schools.

Pontiac High School Radio Workshop will do the narration under the supervision of Vera Mae Adams, director. Narrators will be Robert Crandall, Carolyn Hawn and Burton Belant.

Tom Montgomery, television artist, will be guest organist.

The program is open to the public.

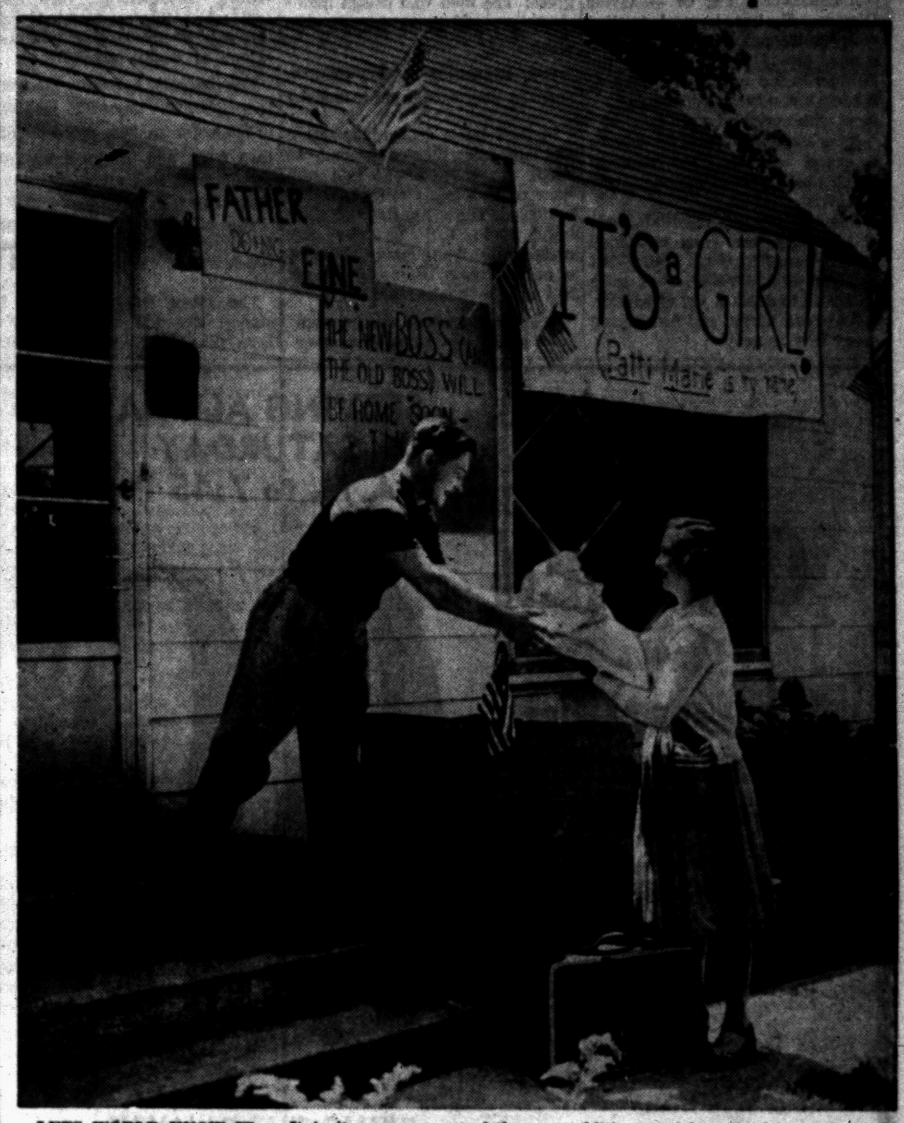

LETS WORLD KNOW IT — It isn't every new mother who gets a royal welcome home like this one, arranged by Bob Chambers of Cleveland, Ohio, the proud papa. Dorothy did a double take when she and the new addition, a girl, arrived home from the hospital. Flags and giant signs proclaimed Chambers' happiness at having his wife back, with their first child.



RUTH E. WINDIATE

Chief Deputy Clerk Retires

Ruth E. Windiate Ends 30 Years of Service to Oakland County

Oakland County Chief Deputy Clerk Ruth E. Windiate will retire next week after 30 years of public service.

Miss Windiate, of 163 W. Lawrence St., has spent the entire time in the courthouse clerk's office working under the late former clerk, Burton P. Daugherty, and present clerk, Lynn D. Allen.

Some 70 of her co-workers, judges and attorneys will attend an event in her honor June 3 at the Kingsley Inn.

Chief deputy for the past nine years, Miss Windiate has watched the clerk's office grow from 5 persons to 25 and seen the department's business increase over 100 per cent.

She is active in the Zonta Club, Republican Party and First Presbyterian Church.

"Miss Windiate has been invaluable to this office," said Allen. "I don't know how I'm going to replace her. It's difficult to find a person familiar with every phase of legal and statistical work here as she is."

Marquette Editor to Be Buried Today

MARQUETTE (AP) — E. A. "Ted" Moore, editor of the Marquette Mining Journal, will be buried today in Marquette.

Funeral service was scheduled for late today from the Swanson Funeral Home.

A veteran newsman known throughout the Upper Peninsula and in adjoining states, Moore died of a heart attack Wednesday night. He had been ill only four hours.

Moore was a native of Grand Rapids. He joined the Journal as managing editor in 1919 after being discharged from the Army as a first lieutenant. He was named editor and assistant to the publisher, Frank J. Russell, in 1947.

George Predicts Ike's Foreign Aid Bill Will Pass Senate on Sweeping Approval

WASHINGTON (UP) — Sen. Walter F. George (D-Ga) predicted today that the administration's $3,408,000,000 foreign aid bill will win overwhelming approval in the Senate.

The measure cleared its first major legislative hurdle last night when it won a 13-to-2 favorable vote from the Foreign Relations Committee which George heads.

EXPECTS BILL TO PASS

George said he expects the full Senate to pass the bill, possibly next week, "pretty much as it is." He was joined in his prediction by several Republican members of the committee.

The committee did not cut funds in the aid program, but made two important changes in it.

It wrote in several restrictions on the special $200,000,000 Asian aid fund which is to be used at the President's discretion. These require that the fund be obligated by June 30, 1958, that at least 50 per cent of it be allotted in the form of loans and that no country receive more than 25 per cent of the total.

The committee also knocked out of the administration bill provisions authorizing the firing of most higher bracket employes of the Foreign Operations Administration when the non-military aid programs of that expiring agency are transferred to the State Department June 30. The committee substituted a provision requiring compliance with all civil service laws and regulations.

Other Congressional developments:

Refugees—President Eisenhower planned to send Congress today 10 proposed amendments designed to liberalize the 1953 Refugee Relief Act under which victims of Communist and Fascist tyranny are admitted to this country. A number of Democrats in Congress have criticized the handling of the refugee program by State Department security officer Scott McLeod, claiming that too few refugees have been admitted.

WILL QUESTION OFFICER

Uniforms—Chairman John L. McClellan (D-Ark) said his Senate Investigating subcommittee will question an Air Force contract officer next week about hearsay testimony that he received $50,000 from a Chicago military uniform maker. The subcommittee also will question the manufacturer, Harry Levy, who is accused of giving the alleged payoff to Air Force Capt. Raymond Wool. The subcommittee has recessed its hearings into alleged graft in handling military uniform contracts until Wednesday.

Stock Market—The Democratic majority of the Senate Banking Committee which investigated the stock market boom has criticized the Federal Reserve Board's policies on margin requirements. The report said hiking margins by small percentages as the board has done is not as effective in curbing speculation as making a single large increase. The Republican minority charged the stock market investigation was highly political and that, not speculation, but the general prosperity under the Eisenhower administration is responsible for the boom.

Air Power—Sen. Stuart Symington (D-Mo) and other Senate critics of the administration's air power policies praised the Air Force for stepping up production of B52 intercontinental jet bombers to meet Russia's growing air strength. Symington said the time also has come to speed up development of the intercontinental guided missile.

Security—Chairman Olin D. Johnston (D-SC) of the Senate Civil Service Committee has asked five government agencies for confidential files on individuals contending they have been unfairly ousted as security risks. Johnston's request may force a new showdown over the sanctity of files kept by the executive branch, which in the past has refused to give such information to congressional committees.

U. S. Doctor Population Grows by 4,250 in 1954

CHICAGO (AP) — The nation's physician population grew 4,250 in 1954, a record increase.

This was reported today by the American Medical Assn. council on medical education and hospitals.

The report said an additional 7,917 physicians were licensed to practice by authorized boards, but that this was offset in part by 3,667 physician deaths.

In 1953 the physician population was increased by 3,609.

Eden Gambles Future on Election, Wins Personal Mandate From British People

LONDON (INS)—Prime Minister Sir Anthony Eden is a slow-moving man who waited a political lifetime to inherit his office and then recklessly gambled it to win a personal mandate from the British people.

* * *

The awesome figure of Sir Winston Churchill had dominated the British political scene for 15 years until his resignation on April 5 and the subsequent appointment of Eden as the Queen's first minister.

Sance the last general election was in October 1951, Eden need not have called for another election until the same month in 1956.

But emerging from Sir Winston's shadow as he did, Eden also wanted to win the honor of being Prime Minister by the vote of the people and get a start on erecting a lasting personal reputation.

So he gambled the fruits of a lifetime of political patience and called for general elections.

WINS GAMBLE

Eden won his gamble. The Conservatives were returned to power.

It was a sweet victory for the dapper, moustachioed man who made girlish hearts flutter in the days when he was one of the world's most eligible bachelors and he had just started his slow and painful climb to the top.

* * *

He also received great satisfaction from winning the smaller fight of returning to the House of Commons from the Warwick and Leamington constituency.

He increased his majority there by over 3,000 from the 1951 results and said the voting was "beyond my wildest dreams."

Eden's career to date has been characterized by steady but slow progress and an unimpeachable integrity.

He fought in World War I and then attended Oxford University where he ran for Parliament in 1922 and lost.

The next year he won easily in the constituency he has represented to this day.

BALDWIN'S PROTEGE

In the late 1920s Eden became known as the protege of Prime Minister Stanley Baldwin and in 1931 he was made undersecretary for foreign affairs.

By 1935 he had moved into the foreign secretary's office.

Neville Chamberlain became Prime Minister of an appeasement-minded cabinet which maintained a rose-colored optimism despite the ominous growlings of power-mad dictators and lowering war clouds across the face of the world.

* * *

By 1938, Eden could stomach no more and he resigned in a move which might have extinguished his career.

But the days that followed showed only too clearly the determination of Hitler to rule the world. Eden's resignation added more luster to his growing reputation.

After war came in 1939 Churchill was made Prime Minister and Eden soon resumed his duties as foreign secretary.

Through the intervening years, Eden worked hard and patiently in Britain's behalf.

Yesterday's voting by the British people gave Eden the reward he sought so long to achieve—to be Prime Minster in his own right.

* * *

For Eden, the election was a great personal victory.

After waiting for years for Sir Winston Churchill to step down, he gambled on calling an election less than two months after he became premier.

The graying, 57-year-old Sir Anthony was returned to Parliament by a majority of 4,000 more than he recorded in 1951.

He also apparently had received a tremendous popular mandate to lead Britain along its present path of limited free enterprise at home and cooperation with the U. S. and the rest of the allied world in international affairs.

* * *

The election proved a disaster to the Liberals, who held only six seats in the last house and won only two last night.

Forty-three of the 57 liberal candidates involved in the first contests decided lost their deposits of 150 pounds ($420) put up at the time of their nomination.

These are forfeited to the government to help pay the cost of running the election if the candidate fails to poll one-eighth of the total votes cast in his constituency.

The Communists failed utterly. They lost their deposits in all 14 Red-contested districts where the results were known.

Fourteen other candidates also forfeited their deposits.

On the 92 women seeking seats, eight Conservatives and nine Laborites were elected last night.

Fan Will Speed Up

OLDHAM, England (UP) — Fan dancer Phyllis Dixey said today she's changed her act after receiving a back-stage visit from police at the Empire Theater. "They said I wasn't moving my fan quick enough," she said.

'Newsy' Family Delivers the News

United States Supreme Court Justice William O. Douglas, well known as a hiking enthusiast, has a family of hikers, too. Mrs. Douglas, 13-year-old Mike and 11-year-old Joanie all deliver the Washington Daily News, in three large apartment buildings in the nation's capital. Mike usually covers the route, but "whenever Mike has to do something in the afternoon, he tries to get his sister," explains Mrs. Douglas. "And when she's too overloaded with homework, I do it." Photos below were made on a day when they were all rushed for time and had to deliver the papers. You see, Justice Douglas had to leave for a hiking trip.





Probably the most famous family of "paper boys" delivers the Washington Daily News in a large capital apartment building. Left to right are: Mrs. William O. Douglas, daughter Joanie and son Mike. The children are from Mrs. Douglas' former marriage.

PRESSing Questions:

Should Hubbies, Wives Part for Vacations?

Should husbands and wives take separate vacations?

Should hubby go with the boys on a fishing or hunting trip and pack the spouse and children off to some lake resort?

Much has been made of this problem in comic strip families, and in radio and television comedies.

But what do everyday people think of separate vacations. Here's what folks in downtown Pontiac had to say about the question Thursday:

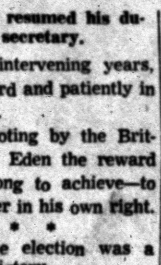

PENOYER

"No, I don't think man and wife should take separate vacations," waitress Goldie Penoyer's quick answer. Goldie, who lives at 3034 Norcott, Keego Harbor, said she thinks "It's pretty nice to have a man around the house all the time."



RAPAPORT

Clothing store owner Raymond Rapaport, 40, of 183 E. Iroquois, wants his wife along on his vacations. "After all, a man and his wife work together all year making their home, shouldn't they have their fun together too?" he reasoned.



HIERS

Mrs. Clessie Hiers, of 2402 W. Webster, Royal Oak, reasoned thusly in advocating husbands and wives vacationing together: "They should go together because of their common interest." Mrs. Hiers is employed at a downtown furniture store.



HAYES

"I'd be very unhappy if my wife couldn't go with me on vacation," said salesman Raymond Hayes, 37, of 2897 Corinthia, Rochester. Hayes married 15 years, said he wouldn't take a vacation if wife, Betty didn't go along.



CONLEY

Saleswoman Mrs. Norma Conley answered: Husbands and wives should never go on separate vacations . . . they should go together always. Mrs. Conley, who lives at 116 W. Hopkins, is employed at a downtown drug store.

Judging from the above opinions, perhaps the separate vacation problem isn't as much of a problem in the average American family as the comic strip, radio and television writers would have us believe.

Make Clean Sweep

WACO (AP)—Burglars removed a window from a cleaning shop, swiped the cash register, three suits, a sack of peanuts—and the window.

Man, 47, Endures 24 Years of Hiccups

AMBRIDGE, Pa. (AP) — Victor Dionise, 47, has learned to live with his hiccups. He has been hiccuping for 24 years. At first the hiccups lasted only 15 minutes at a time but now he's hiccuping almost with every breath.

He managed to work steadily as a crane operator, but recently he opened a car repair shop near his home.

Dionise says he's tried hundreds of remedies, has been examined at two famed medical clinics—but has yet to find relief. He's gone as far as to drink a jug of whisky, spiked with garlic, and he's trying every new remedy.

New Men's Styles Accent Fun in the Sun

Suggestion to members of Congress: The men who design men's clothing ought to be promptly investigated.

(Or, depending upon your sex, perhaps they should get a medal.)

* * *

In their latest designs for spring and summer, they've become so adept at "camouflage" that millions of U. S. girls are certain to be fooled. The clothes are so skillfully made that virtually any male, with the slightest hint of a muscle, can be made to look like a trim outdoorsman.

To put the whole matter simply, a girl can go to a summer resort, trap what she thinks is a strong All-American, then find out when they're married that his only strenuous sport is a fast game of double checkers.

For the men, however, the trend is terrific. The guys who are really outdoorsmen look more athletic than ever, and the guys who are not at least look alive.

NEW COLORS

The effect is created, in part, by a rash of attractive new colors which reflect a complete change in thinking.

The latest suit styles, for instance, are the darkest they've been in years. Where the warm weather suits of yesterday were usually white, gray or tan, the fashion leaders today are shades such as charcoal brown.

* * *

The reason is fairly clear: A dark-colored suit requires less care, especially in dirty cities. And they make you a positive figure, instead of pushing you palely into the background.

All the way down the line, from suits to slacks to sports shirts, the darker colors are complemented by such unusual tones as pink, green, yellow, orange, heliotrope and cognac.

Sometimes they're used alone, sometimes they're used in multi-colored patterns, and sometimes, in suits and jackets, they're woven into the fabric as accent flecks for the charcoals and such.

NOT FOR SISSIES

When you see these colors in print, they may seem a little "sissy-like." But seen in the finished clothing, they show up as strongly masculine. Especially green and pink, which look like the leading sellers.

The reason for this is also clear: Worn by a man who is light in color, they tend to darken his facial tones and make him appear less pale.

To carry the "camouflage" further, there's a strong new leaning to stripes. It stems from Europe's Riviera, where the usage of stripes in leisure wear has been big fashion news for months. They are now being seen, both here and abroad, in several new treatments and widths, and a wide combination of colors.

Stripes, of course, can be highly effective in fooling the viewer's eye. A man who is husky or short can be made to seem thinner and taller. And a man who is skinny and tall can be made to look wider and shorter.

STRIPE RULE

The rule for buying is this: Stripes which run up and down take off pounds and add to height. Stripes which are horizontal seem to add width and lower your height.

* * *

The overall trend is completed in the cut of the clothing itself. Besides being much more comfortable, it stresses the trim outdoors look and is geared, in general, to rougher wear.

More of the fabrics are washable and are wrinkle and stain resistant. In trousers, suits and jackets, they are styled in the so-called "natural look," which is lean, athletic and minus padding.

Sports shirts are altered, too. Latest designs by McGregor, for instance, have a new Italian neckline, which is lower, smarter and wider. Instead of being buttoned, they are closed across the front and feature a wider neckhole.

AUTO MOTIFS

For men who are auto enthusiasts, there are new shirts and slacks with auto motifs in colors which match their favorite cars. The Ford "Thunderbird," to cite just one, has been matched by McGregor shade for shade.

Another new trend which is big is the accent on colorful blazers, which were popular several years ago. A washable lightweight jacket, the blazer is perfect for casual wear—yet is formal enough for many occasions.

It's expected to catch on as a bright companion to walking shorts, which have now moved out of the novelty class. The newest shorts are handsomely tailored and are tapered to the top of the knee. Some, such as those by Skipper, come with a matching cap.

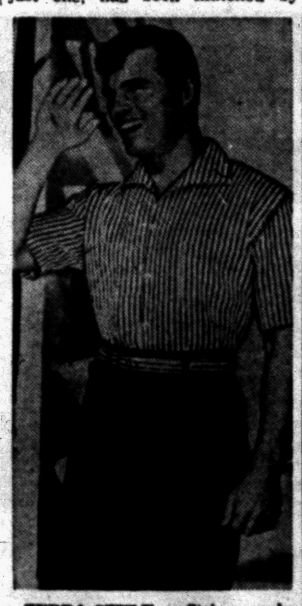

ZEBRA STYLE — Stripes make the man. New fashions are bright hues, both horizontal and vertical in sports shirts, blazers.



FOR THE BEACH—Casual shirt and matching swimming trunks are cool because they're rayon. Made by David Donniger.



2-WAY MODEL — Worsted wool jersey shirt has styling that makes it suitable for wear alone or with sport coat.
or with sport coat.



STRICTLY INFORMAL — Light leathers and light construction make all-leather slip-ons perfect shoes for wear with Bermuda shorts.

Asks Action to Curb Diseases in Swine

CHICAGO (UP) — Swine producers must exert "ever greater efforts" to bring swine diseases "under the most rigid control possible," the American Veterinary Medical Association warns.

Surveys show the nation seems to be making headway in battling some of its most severe swine problems, but no gains have been made in the past year in reducing certain others, the association said.

Major diseases reported brought under better control are hog cholera, gastroenteritis, enteritis complex, and respiratory diseases. Important diseases for which increases were reported are swine erysipelas, atrophic rhinitis and leptospirosis.

"As animal populations continue to increase, there is a greater movement of livestock in normal commerce, the problems of disease control are bound to grow more difficult," the AVMA said.

ROAST CHICKEN

With

HOMADE SAVORY DRESSING & CRANBERRY SAUCE

You will like its delicious tempting mouth watering goodness—makes it a feast in itself.

A large selection of crispy salads and delicious desserts to choose from!

SERVING ALL DAY SATURDAY 11 A.M. to 7:45 P.M.

69c

TRY IT— BRING THE FAMILY!

HOMADE FOOD SHOP

144-146 N. SAGINAW STREET

Seeing is Believing!

GUARDIAN ANGEL

Columbia "Tru-fit" diamond ring

YOUR GUARANTEE OF COMFORTABLE FIT and PROTECTION AGAINST LOSS!

famous 1-2-3 SERIES

GUARDIAN ANGEL—self adjusts to the natural shape of your finger . . . no twisting or turning—your ring is always perfectly positioned!

"TRU-FIT" BRIDAL SETS

U. S. Pat. 2615314

NOW ONLY $100 $200 a week

NOW ONLY $200 $400 a week

NOW ONLY $300 $600 a week

★ NO EXTRA CHARGE FOR CREDIT
★ AS LITTLE AS $1.00 PER WEEK

We Give S&H Green Stamps With Every Purchase

PARK Jewelers

1 N. Saginaw Cor. Pike FE 4-1889

3-Pc. Cottage Sets

30" x 30" Shower Stall

• Steel Receptical • Gleaming White Walls
• Shower Valve • Shower Head
• Soap Dish • Floor Strainer
• Clear Plastic Curtains

Gleaming White Lavatory

• Acid Resistant • Two Faucets
P. D. Plug
Less Towel Bars and Legs

Free Standing Closet

Reg. $90 Value

NOW $69.95 Less Seat

LIMITED QUANTITY

SHALLOW WELL UNIFLOW PISTON PUMP

A Small Compact System With Great Efficiency

Reg. $88

NOW $69.99

• ¼ H.P. Motor • Stand • Pressure Switch • Safety Valve • Pump

We carry a Complete Parts Supply for Uniflow Pumps going back 35 Years.

Keep Your Basement Dry With a Quality SUMP PUMP

⅓ H.P. G-E Motor
G-E Switch
Bronze Impeller

Reg. $52.00

NOW $36.99

Not Exactly as Pictured

30 Gal. Automatic Hot Water Heater

• FIBER GLASS LINED
• FULLY AUTOMATIC
• HI-RECOVERY
• GLEAMING WHITE JACKET

Regular $74.50

Special $59.50

Trade-In Allowance $10

TOTAL COST $49.50

FREE PARKING IN REAR

55 H. H. SMART DIV.

Oakland Avenue FE 4-4567

LAWRENCE FLEISCHMAN, Inc.



Pontiac beauty shop owner, Mrs. Jane Vradenburg, hears it from customers frequently. "They wouldn't have anything but Blue Cross - Blue Shield," she says, "and neither would I!"

Ask anyone who has it—

"There is no substitute for Blue Cross-Blue Shield"

says Mrs. Jane Vradenburg

You can't duplicate the "3-PLUS" advantages of Blue Cross-Blue Shield!

1. HOSPITAL SERVICES, NOT LIMITED CASH! No other state-wide plan gives you basic services the way Blue Cross does, through its contract with the hospitals! Other plans give you fixed cash payments, which may pay only a small part of your hospital bill . . . and may leave the big part to be paid by you!

2. DOCTOR SERVICES, NOT LIMITED CASH—with a choice of a $2,500 or $5,000 family income ceiling medical-surgical contract. You get service benefits if your family income meets the requirements of the contract you choose. The service benefits provision is offered only by your Blue Shield Plan.

3. YOUR BLUE CROSS - BLUE SHIELD CARD CUTS RED TAPE—eliminates need for a hospital deposit! No forms to fill out on admission to the hospital . . . no claims to file . . . no wait for payment. Blue Cross - Blue Shield Plans are the only plans that contract directly with your hospital and doctor.

Nothing can replace . . . or come close to replacing . . . the "3-PLUS" advantages of Blue Cross - Blue Shield protection against the cost of hospital and doctor care!

Chances are, your family has Blue Cross - Blue Shield. *(Nearly half the people in Michigan do!)*

And granted, you may think Blue Cross - Blue Shield protection is good. But it's far more than "good." It's *so* good that millions of Michigan people have found they just can't afford to be without it . . . and here's why—

Hospital services . . . not cash! Unlike plans that provide you with fixed cash benefits (and rarely do you get enough cash!), the Blue Cross Comprehensive Contract gives you basic hospital services themselves . . . regardless of the cost.

This protection provides up to 120 days at a time . . . at almost any general hospital in Michigan, and at Blue Cross member hospitals anywhere.

Doctor services . . . not cash! Along with hospital care, you'll surely need a doctor's care, too . . . and it's against part or all of the cost of in-hospital doctor care that Blue Shield protects you.

Blue Shield offers you a choice of a $2,500 or $5,000 family income medical-surgical contract. If your family income meets the requirements of the contract you choose, the cost of your participating doctor's in-hospital services will be covered by Blue Shield. This service benefits provision is made available to you only through Blue Shield. In any event, regardless of your income, liberal amounts will be paid to the doctor of your choice.

Non-profit organizations. Blue Cross and Blue Shield are non-profit organizations . . . sponsored by hospitals and doctors themselves. Together, these plans offer *more protection per dollar* than any other plan.

Ask your employer or your union representative how you can get low-cost group coverage for you and your family. (A company with as few as five employees may qualify as a group.) Or, contact your local Blue Cross - Blue Shield representative. Mr. Gordon Cox, Blue Cross-Blue Shield, Huron Centre, 1058 W. Huron St., Pontiac, Michigan. FE 4-1541.

Blue Cross: Blue Shield

There is no substitute!

Michigan Hospital Service • Michigan Medical Service
441 EAST JEFFERSON AVE., DETROIT 26

Keego Harbor Approves First Budget of $54,390

KEEGO HARBOR—The new city of Keego Harbor approved its first budget last night at a public hearing in the city offices in the Roan Building. Councilmen gave their OK to a $54,390 figure to take care of the city's expenses for a period ending June 30, 1956.

Expected revenues to operate the city break down into the following: Sales and intangibles taxes, $21,390; gas and weight tax, $16,000; police fines, permits and licenses, $3,600; liquor licenses, $2,000; miscellaneous, $200.

The balance of $11,000 would be raised from a proposed general property tax of 6½ mills.

It was reported at the meeting that dirt roads in the city were graded and received the first coating of chloride this week. The process will be repeated three more times during the summer. Currently the city is paying Oakland County to maintain the roads.

A proposed traffic ordinance has been drafted and will be presented to the council at a later meeting. It also was announced that Police Chief Calvin Baxter will take office on June 1.

Meeting time for the council has been changed to the first Tuesday of each month, at 8 p.m. Formerly the governing body met on Thursday nights.

Next meeting is scheduled for June 7.



Trying to Free Red Satellites

U. S. Will Make Effort to Win Independence for Eastern Europe

WASHINGTON (INS) — The U. S. made it clear today that it will make a major effort to crack the hold of Soviet Russian on Eastern Europe.

* * *

The State Department in effect has reserved the right to discuss "freedom and justice" for the captive peoples at the forthcoming meeting of the Big Four chiefs

The clarification came in comment on the long note in which the Russians accepted the Western powers' invitation to a four-power meeting "at the summit."

A State Department spokesman, Henry Suydam, said the time and place of the meeting were still undecided and that the three Western powers had not yet agreed on where or when to meet.

CRITICISE U. S.

The Soviet note charged that the U. S. was following a two-faced policy in which it proposed the conference on the one hand while, on the other, it arranged rules that would foredoom the talks to failure.

The Russians charged that American talk of independence for the satellite countries was interference in the affairs of other nations and a violation of the United Nations charter.

The State Department did not reply directly to the criticism but made unmistakable reference to the satellite problem when it said: "The United States will constructively explore all opportunity which the conference (of the Big Four) may afford to promote peace, freedom and justice."



JOYCE ANN KAGE

A July 16 wedding date has been set by Joyce Ann Kage and Harry A. Grehen. The bride is the daughter of Mr. and Mrs. Harrison Good of Rochester. Her fiance is the son of Mrs. Edith Grehen of Mount Clemens.

Mrs. Luce to Vacation and Confer in America

ROME (AP) — U. S. Ambassador Clare Boothe Luce left by plane for the United States today for a vacation and consultations.

She plans to spend several days in New York before going to Washington to confer with Secretary of State Dulles and President Eisenhower. She was accompanied by her husband, Time-Life chief Henry R. Luce.

Residents of Troy Assured No Water Shortage Exists

TROY TOWNSHIP — Troy officials have reassured residents that there is no water shortage in the township, and at the same time challenged the South Oakland County Water Authority's right to furnish water to the proposed Vickers Corp. plant at Crooks and 15 Mile Road.

In a letter to residents, Supervisor Norman R. Barnard said, "There are no shortages of water in the area we serve, you may use as much water as you need for domestic and sanitary purposes."

"You may even water your lawns and gardens, provided you display the same neighborly consideration so evident during last year's dry spell," Barnard said.

Many south Oakland County cities have imposed sprinkling restrictions on their residents, to curtail the use of water during heavy demand times.

"We expect peak demand periods to express themeslves in very hot, dry weather when people want more water for drinking, sprinkling, and other purposes. And we expect you will be careful and considerate when peak demands hit us again this year," the supervisor stated.

He cautioned against the waste of water through leaky faucets and lines.

Township officials have notified the Water Authority that serving the Bickers Corp. plant would be illegal, unless approved by the township.

The township has a 1950 ordinance on its books prohibiting "any person, firm or corporation from competing with the township in furnishing water to any area within its corporate limits."

The Water Authority has approved furnishing water to the building.

Arranging Transfer of Log Cabin School

TROY TOWNSHIP—The board of education met last night to complete the plans for the transfer of the Log Cabin School to the Clawson school district.

The area is in Troy district, but the residents of North Clawson wanted the change.

Troy appointed two men to a five-member auditing committee. They are Frank Costello and A. Tunstall, A. T. Menzies and Grant I. Wedge are the representatives of the Clawson School board.

The fifth member will be selected by the county superintendent of school's office.

This group will decide on the payment that Clawson must make to acquire the school. Members will base their findings on a survey conducted by Kenneth W. Brown, assistant county superintendent of schools.

Dads to Hold Dance

COUNTY LINE — County Line Dads Club will hold a dance in the school, 8 p.m. Saturday. Refreshments will be served and ticket donations are 50 cents per person.

Paris Motif to Prevail at West Bloomfield Prom

KEEGO HARBOR—West Bloomfield High students will go Parisienne Saturday night at the annual junior-senior prom — "La Prom Parisienne" — to be held at the high school.

Music will be furnished by Neil Kimler and his orchestra from 9 p.m. to midnight. Preparations are being made by Ron Fulcher and Donn Walling, under the guidance of Mrs. Marjorie Seavy.

Sallan "Sportster"

Sallan Jewelers

Peace of Mind Credit AT NO EXTRA COST

OUR OWN EXCLUSIVE WATERPROOF 17-JEWEL WATCH

$22.50 10% Plus Fed. Tax



- Dustproof
- Anti-Magnetic
- Shock-Proof
- Unbreakable Crystal
- Sweep Second Hand
- Stainless Steel Back
- Luminous Dial

Add to Your Sallan Account!

Open Fri. & Mon. Till 9 P. M.

Planned for Economy! Styled for Comfort!

New... Outstanding... COMPLETE

KOOM OUTFITS!

Open an Account in 3 Min.

Complete 8 Pc. LIVING ROOM



8 PC. OUTFIT

COMPLETE LIVING ROOM

Here is what you get . . . A beautiful davenport in decorator colors . . . Chair to match . . . 2 step tables . . . 2 beautiful table lamps . . . matching cocktail table . . . and beautiful occasional chair.

A $298 Value

$189

Pay $2 Weekly

EASY CREDIT TERMS ARRANGED — No Carrying Charge On Our Budget Plan



Cherished Forever

When you select a genuine Sallan ring you are assured of beauty in styling, individual hand crafting and fine quality, for which these lovely rings have been known for generations. We will be proud to show them to you. You'll be agreeably surprised at their reasonable prices, too!



Diamond Engagement Ring $75

Matching Wedding Band $10

Diamond Baguette Engagement Ring $250



7-Diamond Engagement Ring $251

9-Diamond Wedding Ring $121

3-Diamond Engagement Ring $91

3 Diamond Matching Ring $41



Matched Wide Wedding Band

Men's . . . $39.50

Ladies' . . $37.50



Ladies' and Men's Gold Wedding Rings . . . matched or single. From $9.25 and up

Europe leads in coal production, accounting for approximately 45 per cent of the world output; the United States mines approximately 34 per cent, and the remainder is evenly divided between the U.S.S.R. and the rest of the world.

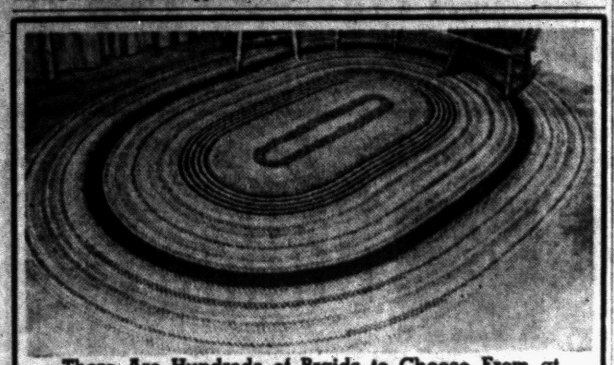

There Are Hundreds of Braids to Choose From at McCandless. 11 N. Perry



Dimes Leader Given Award

Basil O'Connor Gets Father of Year Crown for Fund Drive Work

NEW YORK (INS) — Basil O'Connor, president of the National Foundation for Infantile Paralysis, was named "Father of the Year" today by the National Father's Day Committee.

"Mr. O'Connor received this honor," committee director Alvin Austin said, "because he is the architect of the battle against polio which begot the new celebrated Salk vaccine, one of medicine's greatest achievements.

"It was his leadership that obtained the millions that won this brilliant victory. His ardent fight created the most effective partnership of scientist and layman ever rallied against any single disease."

O'Connor, lawyer and former law partner of the late President Franklin D. Roosevelt, has two daughters, Bettyann and Sheelagh.

Dr. Jonas E. Salk, developer of the Salk vaccine against polio, received the "Humanitarian Award of the Year" of the National Father's Day Committee, "for his genius that has saved thousands of lives."

Don Ameche, actor, singer, family man extraordinaire, was named "Stage Father of the Year." Sid Cesar, TV comic, won the Father's Day committee's award "Television Father of the Year," and Alvin Dark, Giant captain, was picked as "Sports Father of the Year."



UP AND OVER—Beach umbrellas and other things prove no obstacle to Mary Jane Abney when she decides to head for the surf at Miami Beach, Fla. Mary believes exercise keeps her in shape, and who's going to argue with her?

Nursery Patents Cross With Ornamental Tree

HILLSBORO, Ore. (AP)—Rich & Son Nursery reports it has received a patent on a new tree, named the Oregon plum, developed from the ornamental flowering purple leaf plum, Prunus Pisardi, and the yellow-fruited plum, Shiro.

The new variety retains the blossoms and colored leaves of the ornamental tree. The fruit is cherry red outside and apricot yellow inside, the nursery says.

Growers say a number of new fruits have been developed in Oregon but use of a tree known chiefly as an ornamental is rare.

The complete collection of the manuscript works of Charles E. Ives, noted American composer, have been given by his widow to Yale University.



You can still win with the information in this ad in MARATHON'S

$25,000

MILE-maker JINGLE CONTESTS!

2 down, 2 contests to go! 75 big cash prizes!

GRAND PRIZE $10,000



2 First Prizes of $1000 (one for each contest)
2 Second Prizes of $500 (one for each contest)
20 Third Prizes of $100 (10 for each contest)
50 Fourth Prizes of $50 (25 for each contest)

EASY! FUN! just finish this jingle!

(on official entry blank available from your Marathon dealer or your Marathon Tank Truck Salesman)

Jack's car was a beauty, brand new
But the way it burned gas made him stew.
Now, a smile in his voice
Says, "My gasoline choice

(last line to rhyme with "stew")

Third two-week contest begins midnight Saturday, May 28 . . . ends midnight Saturday, June 11
Fourth two-week contest begins midnight Saturday, June 11 . . . ends midnight Saturday, June 25



The extra quart of miles in every tankful of new Marathon MILE-maker can help you win. Read these hints!

You get more out of new Marathon MILE-maker gasoline because we put more into it—in fact, based on BTU content (the units by which potential energy is measured) MILE-maker has MORE CONCENTRATED ENERGY THAN ANY OTHER GASOLINE IN THIS AREA! There's an extra quart of miles in every tankful—compared to the average of other leading premiums. MILE-maker permits the engines of older cars to be tuned to their highest point of efficiency and lets you get the most out of modern high-compression engines!

Use this information to complete the jingle. You might say something like, "Gives more miles at less cost, that is true!" or, "Gives more mileage and more power, too!" Or, let your car help you win! Experience for yourself the dramatic difference of new Marathon MILE-maker . . . and you'll get inspiration a-plenty!

THE OHIO OIL COMPANY

SO EASY! NOTHING TO BUY! THIRD CONTEST CLOSES JUNE 11! ENTER BOTH CONTESTS LEFT!

Get entry blanks and rules from your Marathon dealer or your Marathon Tank Truck Salesman!

MARATHON MILE-maker gasoline

See "MAN BEHIND THE BADGE" on TV! Consult program listings in this paper.

Copyright 1955 — The Ohio Oil Company

Here Is No. 12

'Bonanzagram'

Have Fun! Win $100!

"Bonanzagram" is an exciting new puzzle in which the Pontiac Press offers both fun and a $100 cash prize. BUT before you try your hand at "Bonanzagram" **be sure and read the rules** at the bottom of this page. Solution will appear in the Press June 3.

CLAIM CHECK

Below is a duplicate of the "Bonanzagram" entry you send in to contest headquarters. It is ESSENTIAL that you fill it in and save it until the correct solution to "Bonanzagram" No 12 is published Friday, June 3. Unless you do so, you will be unable to collect the prize if you should send in a winning solution. Check the rules below for further details.

Bonanzagram No. 12

The safari was late in arriving at its base. The hunters had gone out on the trail of a remarkable beast whose skin would make a prize gift for the new Governor of the area. At the last moment, they had been joined by a young writer, sent out from England to report the adventure. This man, with no background of travel, proved to be the wrong type for a dangerous jungle journey; he was silent, absorbed with his own ego, and obviously deep under the spell of tropical Africa. On the seventh day out, he was missing from camp, and the safari spent three days in trying to track him. They brought back a note, of strange wording and signature, which contained the only explanation of his disappearance. The note, found pinned to a tent flap, had been blurred by tropical rain, and was difficult to decipher. The authorities finally figured out its meaning. Can you, too, fill in the missing letters and learn what the young man wrote?

WHILE ON A TRE__ YESTERDAY I CAUGHT
SIGHT OF THE BEAUTIFUL __IGER AS IT
STREA__ED BELOW ME IT GAVE ME
__AUSE TO __ONDER IF I SHOULD
__ILL IT MY LIFE WOULD BE SHA__ED
BY S__AYING THE JUNGLE RE__ARDS
THE HUN__ER OF MAN AND BEAST ALIKE
SINCE I DO NOT __ARE TO DEBA__E MY
IDEA__ I CANNOT __ELL EXPLAIN OR
JUSTIFY MY __EED TO OTHERS I
SHALL NOT __ORMAL LIFE HAS BEEN
A P__ISON TO ME I MUST HAVE
FREEDOM TO BE MY Q__D SELF ALON__
WITH MY __ATENT DESIRE FOR
EXPERIENCE AND DE__TH __HAT
I HAVE ALWAYS DREA__ED WILL
COME TRUE

LO__ESTAR

WHILE ON A TRE__ YESTERDAY I CAUGHT
SIGHT OF THE BEAUTIFUL __IGER AS IT
STREA__ED BELOW ME IT GAVE ME
__AUSE TO __ONDER IF I SHOULD
__ILL IT MY LIFE WOULD BE SHA__ED
BY S__AYING THE JUNGLE RE__ARDS
THE HUN__ER OF MAN AND BEAST ALIKE
SINCE I DO NOT __ARE TO DEBA__E MY
IDEA__ I CANNOT __ELL EXPLAIN OR
JUSTIFY MY __EED TO OTHERS I
SHALL NOT __ORMAL LIFE HAS BEEN
A P__ISON TO ME I MUST HAVE
FREEDOM TO BE MY Q__D SELF ALON__
WITH MY __ATENT DESIRE FOR
EXPERIENCE AND DE__TH __HAT
I HAVE ALWAYS DREA__ED WILL
COME TRUE

LO__ESTAR

IMPORTANT:
Save This Claim Check Until Solution Is Published!

Name .....
Address .....
City ..... Phone .....
☐ Check here if you would like the Press delivered to your home!

How To Play 'Bonanzagram'

Solve the "Bonanzagram" by filling in all the missing letters, as indicated by the underscores, in the message. Insert only one letter above each underscore. Many clues to the missing letters are hidden in the story, or anecdote, accompanying the message itself, and, in a few cases, the contestant's general knowledge should provide the correct letter. The contestant will note that the message is unpunctuated. Punctuation will help solve the message but is not necessary to win.

All missing letters must be correctly inserted to win a Bonanzagram prize. Punctuation will not be considered in judging a correct answer.

When properly filled in, the "Bonanzagram" will spell out a clear message that will conform in every way with the clues. In many cases it will seem that more than one word would be the correct one. That's part of the fun! You should weigh the clues and select the BEST possible word in each case.

How to Submit Entries

1. After solution is completed, "Bonanzagram" should be clipped and pasted to a two-cent postcard with your name and address.

2. Entries will be received at the Pontiac Press office, 48 W. Huron St., until 5 p. m. Tuesday, May 31. Mail entries must be postmarked before midnight Tuesday, May 31 for Bonanzagram No. 12. Address "Bonanzagram, %, Pontiac Press, Pontiac, Mich.

3. Entries may be mailed in envelope but contestant's full name and number of puzzle must be printed in upper left corner of address side of envelope.

4. Copies of the Press need not be purchased to enter. Facsimiles made by hand and corresponding as closely as possible to the original "Bonanzagram" printed in the Press will be accepted but are limited one to a family. Mimeograph, duplicator or other unofficial mechanical reproduction is forbidden.

How to Collect the Prize

The entrant must work out and keep duplicate solution as a claim check. When the solution is published in the Press, he should compare his "claim check" with the published solution, and, if his claim check is identical, he should call in person with his claim check at the Press office, 48 W. Huron St., before 5 p. m. on the Monday following publication of the solution.

If a winner cannot call at the Press office in person, he should mail his solution to "Bonanzagram Editor." Postmark on this letter must be not later than 5 p. m. the Monday after publication of the answer. Correct answers are void unless the contestant reports his claim by the deadlines listed here.

About Eligibility, Information, Etc.

1. Anyone is eligible for the "Bonanzagram" contest except employes of the Press and members of their immediate families. (Immediate family means all those living in an employe's household.)

2. No question as to winners will be answered by phone.

3. The Press will award a prize of $100 to the winner of each weekly Bonanzagram. If more than one winning answer is received, the prize will be divided equally among the winners. If no correct solution is received, the $100 will be added to the next week's prize. If the winner is a subscriber of record to the Press a $20 bonus will be added to the $100.

4. Only one winning entry from a family will be eligible for the prize, but there is no limit on number of entries.

5. The Press retains the right to correct typographical errors.

6. Judges' decision will be final and contestant's submission of entries indicates acceptance of these rules.

7. No liability is accepted for entries that fail to reach us.

8. The Press reserves the right to alter rules and/or discontinue the contest at its discretion.

More than one billion passenger journeys are made annually on British railways, of which over 200,000 are made on workingmen's tickets in the morning hours for one penny a mile.

You're So Right to Choose a

Nash

Because

Nash gives you more—the smartest, most distinctive new styling of the year plus the hottest new V-8 on the road. Come see.

ROGERS SALES & SERVICE

695 Auburn Ave. • FE 5-6101

Perry Mount Park Cemetery

• *Invites You*

to visit us over the Memorial Day weekend. Come asd see the many beautiful individual flower beds and our new Babyland which is now under construction. You are cordially invited.

Perry Mount Park Cemetery

Beautiful and Convenient

878 N. Perry St.

Phone FE 4-1563

Ex-Star in Love With Tropical Isle

By PHYLLIS BATTELLE

SAN JUAN, P. R. (INS)—Miss Martha Sleeper, Papa's dream girl in the days of silent films, and a substantial Broadway actress in the middle 1940's, took off on a sailing trip in 1949 and never came back.

* * *

Hey papa, she is found! She is down here in Puerto Rico, making native dresses and drinking papaya juice . . . the sun-kissed sweetie of the tropic isles.

Now this is not a very poetic description, and when Martha reads it she will possibly rip up a few metropolitan San Juan phone books. But it's true. Her lively, lovely face must be retched on her fans' memories in the color of butternuts. And her lithe figure, lately draped in pearls and mink, is now done up in peasant-stuffs.

"Call me a beachcomber, if you like," she said, "but I fell in love with this island when I saw it and I have no intention of ever going back to the mainland. Every day for six years I've awakened thinking, 'Im lucky to be here.'

FEET FIRST

"A few months ago Noel Coward came down and he stopped in my place and said 'What the—are you doing here, Martha? Aren't you ever going to leave?'

"I said, 'Yes, sir . . . feet first, through that door.' "

* * *

She was sitting, when found, cross-legged on a couch in her shop on Forteleza street in the old, quaint section of San Juan. She was sewing a blue ribbon on the crown of a grotesque hat made of woven cocoanut palm, and saying, "I don't like it. Too chic."

Seeing she had company, Martha flung aside the chapeau and, with the grace of a Cecil B. deMille discovery, arose. Serving gin and tonics in crockery mugs, she told the story of how she turned away from the stage to this colorful sand-and-sea setting that looks as phony as a two-dollar bill but which, thanks to God, isn't.

"Well, you see it as well as I do," said Martha, sweeping her arms over her absurdly-little hand-made clothing shop which is constantly open to the sun and trade winds. "I sailed away from New York on a 40-foot schooner in 1949 to take a vacation in the Virgin Islands. When I got to Puerto Rico, I simply knew that this was for me. I had no desire to go back. Still don't."

WORKS WITH HANDS

With her husband, from whom she is now legally separated, Martha searched around for some way to make a living on the island. Unlike most actresses, she hadn't always used her hands only for festuring; before the war, she had made a hobby of designing jewelry. But jewelry was not her meat in the tropics ("too tedious"), so she decided to design clothes.

* * *

"I opened a shop in 1950 with two dozen hand-made skirts and three dozen blouses, and filled up the gaps in the place with plants. People thought I had a florist shop and for the first year, I couldn't sell anything but greens."

Now, however, she is doing extremely well, even exporting many of her "Martha Sleeper Creations" to stores in the U. S. and the neighboring islands.

Martha started her career as a Hal Roach starlet, then progressed into dramatic dandies like "West of the Pecos" opposite Richard Dix. "Two Black Sheep" with Otto Kruger and the role she's proudest of, and rightfully so: in "The Scoundrel" with Noel Coward. She then proceeded to the stage, appearing in "Dinner at Egiht," "Christopher Blake" and "The Heiress."

2-DECADE CAREER

It was a career that lasted two decades and, though the public and papa wouldn't agree with her, she feels she was ready for retirement. To an isle.

"I got tired of stumbling over leopard skin rugs, in tight skirts," she says happily. "I was ready to let my skirts blow and my hair grow and gaze at the sea . . ."

Are You Seeing the World...

Through Rose-Colored Glasses?



. . . then don't ever change? There are few enough optimists now.

But . . . if you're seeing the world through incorrectly fitted glasses, don't wait! Come to Myer's today for the finest professional eye care. Remember . . . the wrong glasses not only fail to enhance your vision—but nine times out of ten—actually impair it!

No Appointment Needed

Convenient Payment Terms

Dr. T. Zieminski
Registered Optometrist

HOURS
Mon., Tues., Thurs., 9:30 to 6 P. M.
Fri.-Sat., 9:30 to 9 P. M.

MYER'S Jewelry Shop

Tel-Huron Shopping Center

Cat Treated Royally After Real Brushoff

BRADFORD, Pa. (AP) — Mrs. Carrie Barnsdall followed directions when the McKean County Society for the Prevention of Cruelty to Animals told her how to get a stray cat out of the cellar. She chased the animal with a broom then plugged up a broken window through which the cat fled. After that Mrs. Barnsdall was a bit confused —

Mrs. E. I. Goudate, president of the society, telephoned back: "Would Mrs. Barnsdall please open the window and try to coax the cat back with a saucer of milk?"

Mrs. Barnsdall complied. So did the cat.

Mrs. Goudate read a lost and found advertisement and realized the stray was a valuable Maltese.

Now the cat is back home where it is appreciated and wanted.

Victim's 'Honest Face' Convinces Holdup Man

HOUSTON, Tex. (AP)—Mrs. A. A. Cavada, owner of a liquor store, told a holdup man she had exactly $3 in the house.

"Is that all you have?" he asked.

"Yes," she answered.

The man turned around and as he went out the door said, "You have as honest a face as I have seen. I trust you."

A single codfish may produce as many as 9,000,000 eggs.

Happy Thought...

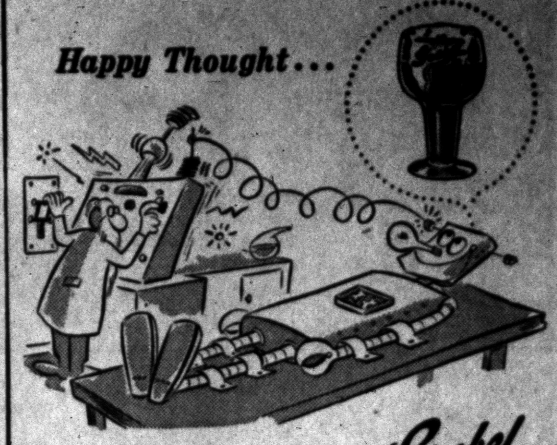

go for the new LIVE *taste . . . go* Goebel

LIGHT LAGER BEER

GOEBEL BREWING CO., DETROIT AND MUSKEGON, MICH., OAKLAND, CALIF.

FUN in the SUN

BAR-B-Q GRILL

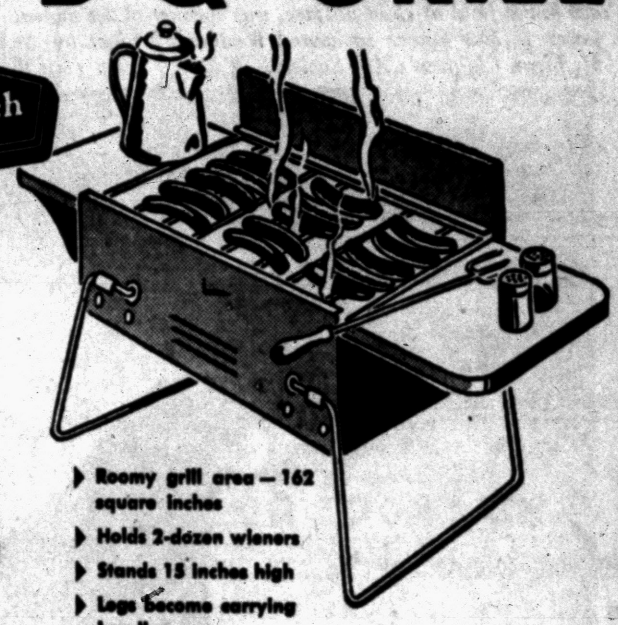

B.F.Goodrich FIRST IN RUBBER

Special!

$4.95 Value

Only

$1.98

- Roomy grill area — 162 square inches
- Holds 2-dozen wieners
- Stands 15 inches high
- Legs become carrying handles

DON'T LET OLD TIRES SPOIL YOUR "FUN IN THE SUN"

Trade 'em for Safe New

B. F. GOODRICH TUBELESS

WE'RE TRADING HIGH!

We'll give you up to $10 for your old tire when traded in on new B. F. Goodrich—$4 down puts a set on your car.

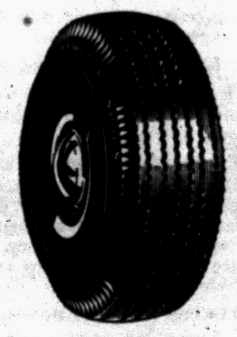

B. F. Goodrich Safety-S

A QUALITY TIRE AT A LOW PRICE

$15.95 6.70x15 plus tax and recappable tire

$1.00 DOWN and your recappable tire

✓ CHECK YOUR TIRES ✓ CHECK ACCIDENTS

New Schwinn "HORNET"

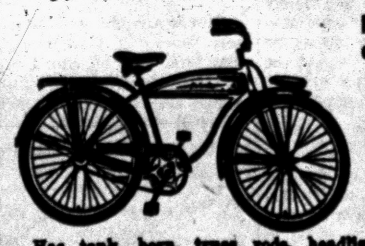

Fully Equipped and costs only $54.95

As low as $5.00 Down $2.00 Weekly

Has tank, horn, truss rods, headlight plus famous Schwinn workmanship.

AUTHORIZED TUBELESS TIRE SERVICE

We service any make of tubeless tire

FOR MORE FUN IN THE SUN

MOTOROLA		MOTO MOWERS		B. F. GOODRICH	
Portables	$29.95	18" Rotary	$69.95	Featherweight Hose, 50'	$4.95
Television	$139.95	18" Reel Type	$89.95	Meinor Sprinkler	$8.95
Car Radios	$39.95	20" Sun Valley	$124.95	Play Ponds	4.95 - 24.95
As Low as $1.25 Weekly		As Low as $5.00 Down			

See Burns and Allen on WJBK-TV — Monday Night — 7:00 P. M.

B.F.Goodrich

111 N. Perry St. Open Friday Nights 'til 9 FE 2-0121

FOR COTTAGE OR HOME

REMODELING

SHOP POOLE'S FIRST!



JUST UNLOADED CAR OF

KNOTTY PINE PANELING

6 Inch—8 Inch and 10 Inch Widths

STANDARD LENGTHS

Popular long tongue-groove. Reversible Face. Bright — Dry —

REDWOOD FENCING MATERIALS

To make your House a Home, give it that distinctive look with a handsome Redwood Fence. You can erect any one of a dozen different style fences that will be the delight of your neighborhood.

PLYWOOD TAPE

• BIRCH • WHITE PINE • MAHOGANY

• WALNUT • FIR • OAK

Eliminate the unsightly look of raw edges on your plywood construction. Plywood Edging Tape makes your job have that professional look by covering the rough edges and giving the appearance of solid wood.

• 210 Lb. SHINGLES

• SCREEN DOORS

Now!

A BIGGER ROOM WITHOUT REMODELING WITH SPACE-MASTER FOLDING DOORS



Poole LUMBER CO.

HARDWARE • COAL • BUILDING SUPPLIES

151 OAKLAND FE 4-1594



Pontiac Press Photos

Mrs. Myrtle Reul (left) of Lansing, research consultant in the field of child welfare, was speaker at the annual foster parents dinner sponsored Wednesday night by the Michigan Children's Aid Society. With her from (left to right) are Oriel Endelman, executive secretary of the society; Mrs. Bert E. Norton of Rochester, past president, and Ernest Huthwaite, president. The dinner was held at Hotel Waldron.



Carnations were presented to guests who are foster parents of the Michigan Children's Aid Society Wednesday night when they gathered at Hotel Waldron. Two of the parents honored were Mr. and Mrs. Ray Terry of Oxford who have been foster parents for 14 years. They board infants and pre-school children.



The dinner honoring foster parents was sponsored by the Michigan Children's Aid Society Wednesday night. Mr. and Mrs. Arthur See of Washington (left and right) chat with board member Mrs. Barney Habel (center) of Cherokee road at the dinner held at Hotel Waldron. Mr. and Mrs. See have been foster parents for 10 years, boarding pre-school and school age children.



Mr. and Mrs. Wilbur Mitchell of Royal Oak (above) have been foster parents for 10 years and have three children of their own and four grandchildren. They provide a home for school age children.

Children's Aid Reviews Its Growth

By JUDITH L. CLEMENCE

Members of the board of directors of the Michigan Children's Aid Society, staff workers and foster parents reviewed the growth of the society Wednesday night at a dinner honoring foster parents.

* * *

Principal speaker for the event was Mrs. Myrtle Reul, research consultant in the field of child welfare for the United Health and Welfare Fund of Michigan.

Tracing the history of the organization, it was pointed out that inspiration for such a society came from an Illinois minister, the Rev. Martin Van Arsdale.

He had found a homeless 8-year-old boy in a county home, took him in and later placed him permanently in another home.

CONTINUED WORK

The minister continued his work finding homes for such youngsters, and on the basis of this work, an organization was founded in 1891, and named the American Educational Aid Association.

* * *

Michigan was the fifth state to join this association in the same year of its inception. It was in 1893 that the first social worker was hired in connection with the Children's Receiving Home in St. Joseph.

Aware of the poor effects of institutional care on children, the society in 1906 began boarding children with private families while awaiting adoptive placement.

In these private families they could receive individual care and family love. Then, as now, these private families and the children in them were supervised by social workers.

* * *

Beginning about 1910 the society placed its emphasis, not on simply adopting children, but upon the reconstruction of families and the return of many children to their own homes after a temporary period of foster care.

NAME CHANGED

In 1921 the name was changed to the Michigan Children's Aid Society. Functions include temporary foster home care, service to unmarried parents, institutional care for older girls at Chapin Hall, adoption services and child protective services.

* * *

Oakland County is proud of its branch of the society which was established in 1920. Oriel Endelman is executive secretary and there is a staff of four caseworkers, an office secretary and bookkeeper.

Miss Endelman recalls when she first came here 21 years ago (from another Michigan Children's Aid Society office) that there were just about a handful of children in care and a very few foster homes.

It is a far cry from those days today when the society can list 175 different children who were given 27,409 days of loving care in foster homes while a permanent plan was being worked out for them.

And so Wednesday night the society gave a dinner at Hotel Waldron to honor those parents who have given this kind of love to so many youngsters. And it was with a great deal of feeling that the staff and the board of directors expressed their appreciation to their guests.

Miss Endelman pointed out that it isn't everyone who can take a strange child into the home and give him this loving care. "Only those people who love him so much that they want his happiness first, can do this," she said. "Without our foster parents," she continued, "we would have no agency. They are the ones who do the real 24-hour job."

FOSTER PARENTS HONORED

Among the parents who have been honored by the society are Miss Annie King, Rochester; Mr. and Mrs. Ray Terry, Oxford; Mr. and Mrs. Clarence Moore, Oxford; Mr. and Mrs. Harry Beatham, Romeo and Mr. and Mrs. Walter Petty, Lake Orion.

Others are Mr. and Mrs. Nelson Nedeau of Commerce; Mr. and Mrs. Sam Slocum, Pontiac; Mr. and Mrs. Arthur See, Washington and Mr. and Mrs. Wilbur Mitchell of Royal Oak.

All of the above have been foster parents for 10 years or more.

Mr. and Mrs. Charles Dill of Birmingham, honored as the newest foster parents of the society, received their first infant into their home Tuesday.



MRS. LORETTA KOTWAS

Mrs. Loretta Kotwas of Walnut Lake road, is one of 60 graduates who will receive a degree at the June 4 commencement exercises of Mercy College, Detroit. On June 3 following a graduation Mass in the college chapel, academic hoods will be conferred and a sermon will be given by the Rev. John A. Treps, director of the Pontiac Catholic Family Center.



GLADYS OWEN

Gladys Owen, daughter of Mr. and Mrs. Daniel Owen of Spokane drive, graduated Monday evening from Grace Hospital School of Nursing. The commencement exercises were held at Detroit Institute of Arts.

Mrs. Stenbuck Talks at Dinner for Moms, Sons

Mrs. Herman Stenbuck related her experiences during a recent visit to Israel for the benefit of mothers and sons gathered at Joslyn Avenue United Presbyterian Church Tuesday evening for their annual banquet.

The church group heard Sarah Esralian give "Just a Boy" as the toast to sons. "My Mother" was recited by Elgin Peterson.

Toastmistress was Dorena Lyons. Piano playing by Josephine Watkins accompanied the community singing.

Gifts were given Mrs. Bertha Hoffman, Mrs. William D. Bowman and Bret Jan Cox, for oldest and youngest mother and youngest baby titles, respectively.

Mrs. Georgia Cascadden and Mrs. Margie Sallee tied for the title of the mother with the most sons.

Use Dry Bleach on Every Washday

After the holidays, laundries are inevitably heavy, but this year at least, we have more efficient help —and this help will do the work if you let it.

That's the exciting new chlorine bleach in dry form which keeps white clothes white and colorfast clothes bright.

For perfect results, this new chlorine dry bleach should be used on every washday.

Detergent, Bleach Make Clean Wash

Children's clothes and any other cottons or linens with heavy soil will last longer if the "perfect pair" is used every time they are washed.

The "perfect pair" for heavy laundry is "detergent plus bleach" and it works equally well on nylon, dacron and orlon, too. The new bleach in dry form is easy to use, safe, too.

Culture Club Conducts Installation

Member Welcomed at Final Meeting in Hoffman Home

At a candlelight installation before the entire club membership Thursday evening, Mrs. William E. Brannack was welcomed into the Child Culture Club.

* * *

Members held their final meeting of the year at the home of Mrs. Gilbert Hoffman of Edison street, but the annual family picnic was planned for June 8 at Avon Park.

The roll call question was, "Which Was Your Favorite Program This Year?"

Mrs. Robert Benedict, retiring president, turned the meeting over to Mrs. Charles L. Bowers, new president, who named committee chairmen and their assistants for the coming year.

Mrs. Francis Robinson is vice president; Mrs. Owen Rindfusz, recording secretary; Mrs. Forrest Milzow, treasurer, and Mrs. Donald Rofe, corresponding secretary.

TO PLAN PROGRAMS

Mrs. Frank Grosse, program chairman, will be assisted by Mrs. Floyd Crump, Mrs. William Brannack and Mrs. Robert Benedict. Serving as social chairman is Mrs. Francis Hoover, assisted by Mrs. Maurice O'Connell, Mrs. Randolph Burns and Mrs. Gilbert Hoffman.

* * *

Ways and means chairman is Mrs. Milzow, receiving the assistance of Mrs. Raymond Jacobson, Mrs. Jorma Sarto and Mrs. John Harding.

Mrs. Hilman Fortney is household economics and scrapbook chairman and Mrs. Randolph Burns, hospital visiting and gifts.

Mrs. Ralph Harrison is parliamentarian and civics chairman and Mrs. Neil Nelson, Mrs. Charles Brooks and Mrs. Floyd Crump handle the telephone and attendance committee. Mrs. Nelson is chairman.

OTHER CHAIRMEN

Others are Mrs. Allen Denham, secret pal and question box; Mrs. Dale Swanson, membership; Mrs. John Harding, homes, and Mrs. Irvin Humbaugh, publicity chairman, assisted by Mrs. Swanson, Mrs. Donald Rofe and Mrs. Francis Robinson.

* * *

Secret pal gifts were exchanged and Mrs. Benedict was presented with a gift. Gifts for perfect attendance during the year went to Mrs. Francis Robinson and Mrs. Owen Rindfusz.

Mrs. Hartzman Heads PTSA Junior High

Mrs. Clarence Hartzman was named as the incoming president of Eastern Junior High School at the final PTSA meeting of the year Wednesday evening. She assumes the office following the resignation of Mrs. Charles Evans.

The meeting was conducted by Charles Evans, who was named as civilian defense delegate for the school. Mr. Evans is a lieutenant in the City Fire Department.

Connie Kolb directed four members of the Treble Clef Club, Dimitra Govenis, Donna Pruet, June Keating and Claudia Wasik, as they sang "The Desert Song" and "Hallelujah." They were accompanied by Sandra Sommerville. Judy Hartounian played a piano solo, "Russian Dance."

The ninth grade clothing department, under the supervision of Mrs. Arthur Van Ryzin, presented a fashion show of spring and summer cottons, the accomplishments of the girls themselves.

Musical interludes in this "Spring Song in Fashions" had as accompanists Julie Blank, piano; Kay Slater, accordion, and Diane Beach, violin. Narrator was Sandra Langeland.

Missionary Talks to Pontiac WCTU

Marcelyn Reed, a returned missionary, showed pictures and told of her six years in the Belgian Congo when she appeared as guest speaker of Pontiac WCTU on Tuesday.

Members met for a cooperative luncheon at First Church of the Brethren. Mrs. Ray Fleming opened the meeting with prayer.

Devotions on "Six Mothers of the Bible" were given by Mrs. Leon Reed. A dedication of babies service was handled by Mrs. Bertha Locke.

THE PONTIAC PRESS

Women's Section

FRIDAY, MAY 27, 1955 PAGES 18-21

Dem Women Put Kitchen in Politics

Despite titles like "Start the Kettle Boiling," "Stir and Mix" and "And Keep the Kettle Boiling" Oakland County Democratic women will take temporary leave of their kitchens on June 4.

In this instance the culinary terms have been employed as titles of speeches and discussions that over 200 women will participate in during an all-day session at Hotel Roosevelt.

The "Polly Put the Kettle On" theme will be carried out by those keeping the political kettle boiling at a get-acquainted coffee hour, panel discussions and workshop groups, and a luncheon at which Mrs. G. Mennen Williams will be guest of honor.

During the morning session, Adelaide Hart, vice chairmah of the Democratic State Central Committee, will speak on "How to Start the Kettle Boiling."

FLAVOR RETAINED

Even the luncheon, with Mrs. Williams addressing the group, will have the flavor of homemaking, for she will present a copper tea kettle as a prize.

Mrs. Paul Sutton of Royal Oak, will lead a panel discussion on "Stir and Mix" at the morning session. Co-members of her panel are Mrs. Donald McGee of Birmingham, Mrs. Morris Arnowitz of Oak Park and Mrs. L. A. Leist of Pontiac.

At the same time another panel group will take up "And Keep the Kettle Boiling."

Led by Mrs. Robert Phillips of Huntington Woods, the panel will include Mrs. Margaret Kroesing of Hazel Park, Mrs. Robert Sheppard of Royal Oak Township and Mrs. Bessie Weatherstone of Commerce Lake.

FOR RESERVATIONS

Luncheon reservations are being taken by Mrs. Fred Elias of Hazel Park. Members of her committee are Mrs. Rosemary O'Donnell of Ferndale, Mrs. Rosemary Taylor, Mrs. Grace Beaubien and Mrs. Peg Husband of Hazel Park and Mrs. Herschel Zackheim of Huntington Woods.

Others are Mrs. John Barsdorf and Mrs. Jack Moskowitz of Oak Park, Mrs. Ann Edwards of Royal Oak Township and Mrs. Val Myers of Berkley.

Orchard Lake Club Schedules Holiday Events

Memorial Day weekend's feature social event at Orchard Lake Country Club is a dinner-dance to be held in the clubhouse Saturday evening. Dinner will be served from 6 p.m. and dancing is scheduled from 9 p.m. until 1 a.m.

One of the club's fabulous buffet dinners appears on the schedule for Sunday from 1 until 8 p.m.

The men's formal sailing races will begin Saturday at 2 p.m. Two races are scheduled for both Saturday and Sunday. Special open sailing races for the family will take place on Memorial Day.

Golfing and tennis will also be enjoyed by members and guests.

Officers Are Named by Extension Group

Mrs. Don Milbourn was elected chairman of the Westside Extension Group when it met Wednesday.

Elected to serve with her were Mrs. Phil Cotter, vice chairman; Mrs. David Duvall, secretary-treasurer; Mrs. Thomas Johnson, publicity chairman, and Mrs. Harold Grogg, project leader.

A lesson on weight control was given by Mrs. Warren Fitzgerald.

Don't Push Too Hard for Dream Job

By ANNE HEYWOOD

Suppose you have been interviewed for the dream job.

They tell you they will let you know in three weeks.

The days drag by and you're dying to know if the job is yours, but you don't hear from them. What to do?

A NARROW LINE

You have to draw a very narrow line between being aggressive and being too disinterested. Give them a day or two. Then, if you haven't heard, drop them a note.

Say that the more you think about it, the more you are sure you could do a good job for them and you hope they think so, too. Put your telephone number under your signature.

But don't keep nagging them on the phone. It will only antagonize them.

"But what if another job is offered me?" girls frequently ask. "Isn't it okay to telephone then, and ask them?"

A BRIEF PHONE CALL

If another job has really and truly been offered you, then it is all right to telephone briefly.

Take a pitch something like this: "I don't want to push you, but I like your job best of all, yet I have received another offer.

"I wonder if any decision has been made, or if you might be kind enough to indicate when you think it will be made?"

Don't say more than this. Avoid pistol-at-the-back tactics. If no other job has been offered you, don't use this line. Nine times out of ten, employers can tell the truth from a gag.

They may just write you off and urge you to take, by all means, that other job!

More important than any other single thing, more effective than all the slick angles is this: Keep busy looking for jobs during the waiting interval.

Don't put all your eggs in that basket, and just sit around waiting. Look for other opportunities.

That dream job isn't the only one in the world.

You may well uncover several others just as interesting.

By keeping busy, you keep from getting the jitters, and you avoid the kind of needling tactics which may lose you that dream job.

Prenuptial Showers Highlight the Week for Two June 18 Brides-Elect

Bride-to-Be Is Honored at College

Sandra Anderson Feted by Friends at Western

Sandra Mary Anderson, daughter of Mr. and Mrs. E. J. Anderson of Wenonah drive, was honored with a personal bridal shower held at Western Michigan College.

* * *

The surprise affair was attended by 28 of her friends at the college. Barbara Phares of Battle Creek and Phylis Sawdey of Reading were hostesses.

Sandra will exchange nuptial vows June 18 with Robert V. Buck at First Congregational Church. The prospective bridegroom is the son of Mr. and Mrs. Clay G. Buck of South Shirley avenue.

Karen Jo Anderson will attend her sister at the 7:30 ceremony as maid of honor. William Buck will serve his brother as best man. Acolytes will be Jill Martha and Jan David Anderson, twin sister and brother of the bride-elect.

* * *

Ushers will be Harry Ledyard of Grosse Pointe Farms, Grant Smith of Saginaw, James English of Wyandotte and William Smith of Avoca.

Sandra will graduate June 11 from Western Michigan College where she is a member of Alpha Chi Omega sorority and Kappa Delta Pi, honorary education fraternity.

Robert is a graduate of Michigan State Normal College and a member of Sigma Alpha Delta fraternity. He is stationed with the U.S. Army at Ft. Bragg, N.C.

Shower Given for Bride-Elect Elaine Grennier

A shower given Wednesday evening by Mrs. Curtis Grennier in her home on Hedge road feted Elaine Grennier, who will wed Wayne Long on June 25.

Parents of the couple are the Frank Grenniers of Mariva avenue and Mrs. Mae Long of South Telegraph road and the late Mr. Long.

Guests who joined in festivities for the bride-elect were Mrs. Nellie Long, Judy Kolar, Mrs. Fanny Lanther, Mrs. Long, Mrs. Eugene Lamberson and Mrs. Darold Houle.

Others were Mrs. Leo Grennier, Mrs. Laverne Grennier, Agnes Grennier, Mrs. Lyle Grennier, Karen Lampher, Mrs. Frank Grennier and Mrs. Conrad Houle.

As a centerpiece, the hostess used a cake which stood under an umbrella.

Homemakers Meet at McAllister Home

Mrs. Harold McAllister was hostess to members of the Modern Homemakers Club at her home on Wilson drive. Mrs. Bill Amann was a guest.

A talk on "U.N. in Layman's Language" by Mrs. Daniel Peterson and Mrs. Thomas McGuire was enjoyed at the recent gathering. A cake decoration demonstration was presented by Mrs. Herbert Slaght. Don Boufford and Kenneth Anderson won prize decorated cakes.

Teachers at Willis Entertain Mothers

The teachers of Willis School honored their room mothers with a tea Thursday afternoon. Reports of the activities for the year were given by the mothers.

The tea was planned by a committee of four teachers. Mrs. George Beaver acted as chairman with Mrs. Charles Hampshire, Ada Kirke and Mrs. Lawrence Coolman assisting. Beautiful floral arrangements were the center of the spring theme. The tea was held in Mrs. Beaver's room.



WANTED GRADUATES

To train for a good permanent position in a demanding field.

Call Today for detailed information. No age limit!

Phone FE 4-1854

Call Miss Wilson Today for Information

PONTIAC BEAUTY COLLEGE

16½ E. Huron, Behind Kresge's 2nd Floor



Pontiac Press Photo

A May dinner was enjoyed Thursday evening by members of the Pontiac Story Teller's League who gathered at Hotel Waldron. Chatting before sitting down to dinner were (left to right) Mrs. J. Wendell Green of Eason road, Mrs. J. R. Shaffer of State street, Mrs. Oscar Schmidt of Garland avenue and Mrs. Robert Boggs of Crescent Lake road.

* * *

Story Tellers Attend Dinner Thursday Night

The Pontiac Story Teller's League, one of the new local groups, held its first important function since its organization when members met Thursday evening at Hotel Waldron for a May dinner.

Mrs. Oscar Schmidt, president, gave a welcome to members and guests. Laura Cobb gave the invocation.

Guest story tellers introduced by Mrs. J. R. Shaffer, program chairman, were Mrs. C. G. Simon and Mrs. Clifford Ketchum of Detroit League and Mrs. C. D. Davis of the Royal Oak League.

Other guests at the dinner were Mrs. Theodore Fauble, Mrs. Milton Freet, Mrs. Walter Hedley, Mrs. Herbert Hanser, Julia Dalzell and Mrs. Arthur Compton.

Salt Chases Stains

To remove blood or meat stains, soak cotton or linen (white or colorfast) in a cold salt solution. Rinse. Immerse in a solution of chlorine dry bleach, according to directions on the label. Launder and rinse thoroughly.

Starr Auxiliary Elects New Officers

The annual meeting of Southern Oakland County Auxiliary to Starr Commonwealth for Boys was held at Devon Gables.

* * *

Mrs. Lewis Wake was elected president; Mrs. Lewis Erb, first vice president; Mrs. Otto Bauer, second vice president; and Mrs. Cleatus Bookout, treasurer.

Mrs. Samuel J. Lang is financial secretary; Mrs. A. D. Clark, corresponding secretary, and Mrs. B. F. Lewis, recording secretary.

Directors are Mrs. R. B. Fehr, Mrs. Dudley Carson, Mrs. Gilbert Davis, Mrs. J. H. Spiller and Mrs. Palmer Sutton.

Speaker at the recent meeting was Dr. Charles E. Irvin, of the Basic College department of communications skills at Michigan State College. He chose as his topic, "But I Am One."

SERVICE TO MAN

"The definition of service to mankind is the price we pay for the room we occupy. Our services to others should be beyond the call of duty.

"The volunteer services in this country, such as CARE, have a real impact of value in our foreign policy. We try to interpret service to others but we can't add up the intangible results; however, the echo comes indirectly back to us in the words 'God bless you'," stated Dr. Irvin.

The thought for the day was given by Mrs. Charles Davis. Spring flowers were used to decorate for the occasion by Mrs. Ethel Bunce, Mrs. Charles Davis and Mrs. Charles Duncan.

Pine Lake Club Plans Festivities

Pine Lake Country Club will be the scene of merry-making over the weekend as members get in full swing for an active season.

Saturday evening's cocktail hour will begin at 6 o'clock and will be follow by dinner and dancing.

The pavilion will open for the convenience of swimmers, and golfing will also pass the time of members and guests.



LUXURIES OF THE BATH

THE MOST TREASURED NAME

IN PERFUME

CHANEL

CLOONAN'S

"Where Quality Counts"

72 North Saginaw Street

Corenna Morton Honored at Shower

Mrs. G. R. Sayers of Dwight avenue entertained Thursday evening at a dessert bridge party and kitchen shower honoring Corenna Morton.

The bride-elect will exchange marriage vows June 18 with James G. Aldrich at Central Methodist Church.

She is the daughter of Mr. and Frank R. Morton of Brookdale lane and he is the son of Mr. and Mrs. Lee A. Kremer of Dwight avenue.

Individual bouquets of spring flowers and a color scheme of pale green, yellow, pink and white were used in the decorations.

Guests invited were Mrs. Morton, Mrs. Kremer, Mrs. B. B. Roush, Mrs. Don Robertson, Mrs. William McClure and Mrs. Ernest Wilcox.

Others attending were Mrs. E. L. Guy, Mrs. Ivan Wilcox, Mrs. Robert Schapler, Mrs. Earl Phillips, Mrs. Fred Zittel, Mrs. Ray Lyon, Mrs. William Pipe, Mrs. Reynolds Brewer, Mrs. Leo Church, Mrs. M. A. Calbi and Mrs. Ted Gibson.

This Cooky Puffs Up in Baking

Mrs. E. D. Auchard's Snickerdoodles Are Fun for Children

By JANET ODELL
Pontiac Press Food Editor

Children like to talk nonsense. Perhaps that is why the nine-year-old daughter of Mrs. Edward Auchard likes the name of these cookies—Snickerdoodles. Mrs. Auchard says the children may well help make the cookies too.

In connection with her husband's profession, Mrs. Auchard does a good deal of church work. She is a new member of the Pontiac General Hospital Auxiliary and attends the Webster PTA. Leisure time activities include sewing, knitting and reading.

SNICKERDOODLES

By Mrs. Edward D. Auchard

1 cup soft shortening
1½ cups sugar
2 eggs
2¾ cups sifted flour
2 teaspoons cream of tartar
1 teaspoon soda
½ teaspoon salt

Mix well together and chill. Roll into balls the size of a walnut. Roll in a mixture of 2 tablespoons sugar and 2 teaspoons cinnamon. Bake on an ungreased sheet 8-10 minutes at 400 degrees. These cookies will puff up, then flatten out. They should be soft and light brown when you take them from the oven.

A vacuum cleaner helps to give personal belongings a cleaning. Use the crevice attachment that goes with the vacuum and clean the linings of your leather pocket-



Wonderful Wedding

. . . and the most beautiful bride in the world . . . wearing one of our exclusive bridal gowns.

Choose at your leisure from our beautiful gowns, from....$50
Bridesmands' Gowns, from....$20
"One-of-a-kind" Jr. Miss Formals, from $20
Bridal Accessories

Alicia Bridal Salon

55 W. Huron FE 5-3675

Open Monday and Friday 'til 9 — Evenings by Appointment



DECORATION DAY DINING

Enjoy a pleasant leisure luncheon, dinner or supper.

WALDRON HOTEL COFFEE SHOP

In the Waldron Hotel

36 E. PIKE ST.

PARAMOUNT BEAUTY SCHOOL

11½ S. Saginaw, Eagle Theater Bldg., Pontiac, Mich.
Enrollments Available in Day or Evening Classes.
Write, phone or call in person for Free pamphlet.
PHONE FEDERAL 4-2352

Serving Good Food Since 1929!

Breakfasts—Luncheons

RIKER FOUNTAIN

Lobby of Riker Bldg.

SUMMER SHORT CUTS . . . with a new flair in styling can make your hair-do casually smart.

RANDALL'S HARPER METHOD SHOP

88 Wayne Street Phone FE 2-1424

Give Her a Diamond from CONNOLLY'S

and the memorable moment lives forever

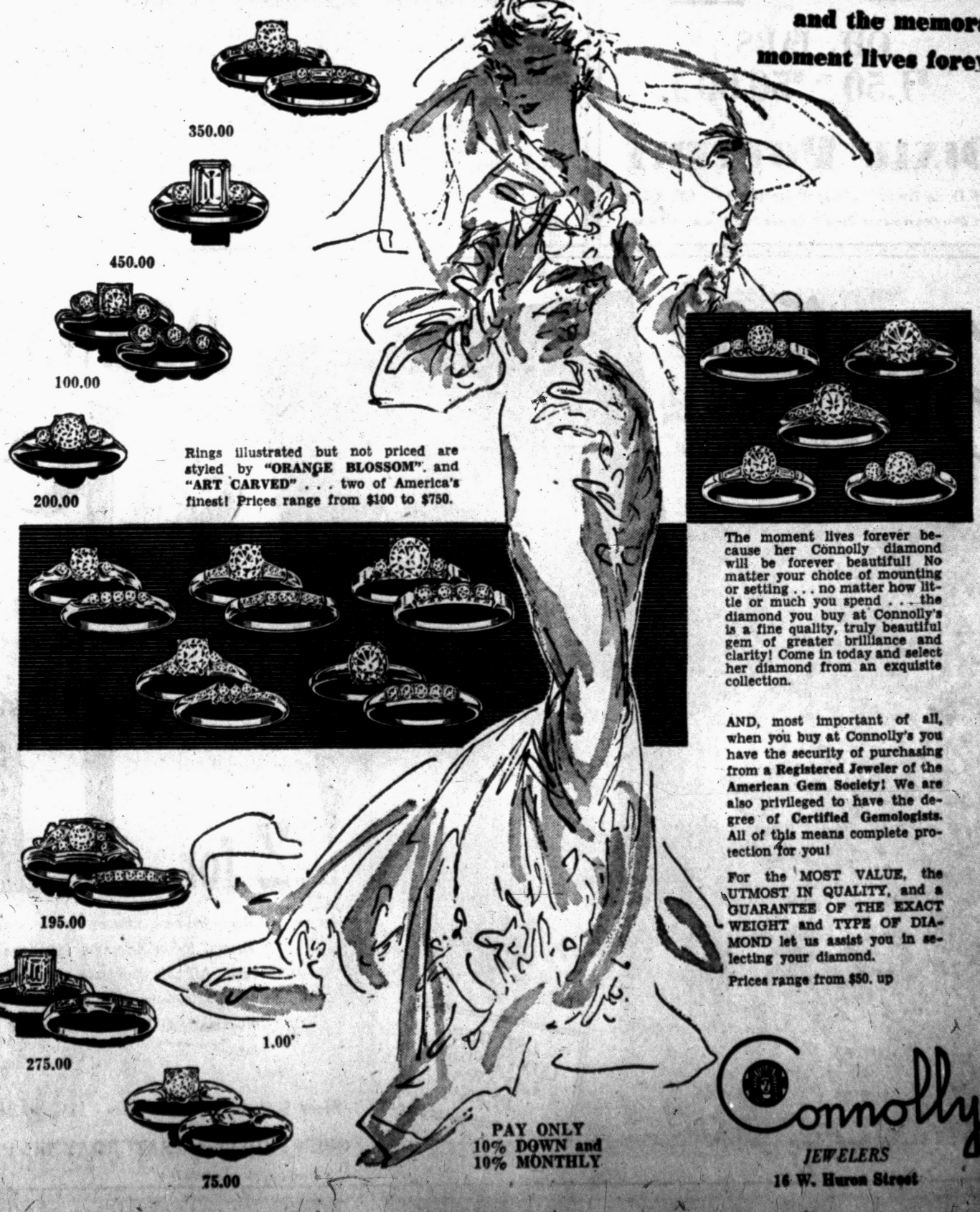

350.00
450.00
100.00
200.00
195.00
275.00
1.00'
75.00

Rings illustrated but not priced are styled by "ORANGE BLOSSOM" and "ART CARVED" . . . two of America's finest! Prices range from $100 to $750.

The moment lives forever because her Connolly diamond will be forever beautiful! No matter your choice of mounting or setting . . . no matter how little or much you spend . . . the diamond you buy at Connolly's is a fine quality, truly beautiful gem of greater brilliance and clarity! Come in today and select her diamond from an exquisite collection.

AND, most important of all, when you buy at Connolly's you have the security of purchasing from a **Registered Jeweler** of the **American Gem Society!** We are also privileged to have the degree of **Certified Gemologists.** All of this means complete protection for you!

For the MOST VALUE, the UTMOST IN QUALITY, and a GUARANTEE OF THE EXACT WEIGHT and TYPE OF DIAMOND let us assist you in selecting your diamond.

Prices range from $50. up

PAY ONLY 10% DOWN and 10% MONTHLY

Connolly's

JEWELERS

16 W. Huron Street

Residents of Pontiac Put Out the Welcome Mat for Visitors From Afar

Couples Arrive From Alaska, England

Mr. and Mrs. Theodore Birch arrived Wednesday afternoon from Spenard, Alaska, for a visit with her father, John Gerznics of South Saginaw street.

They are also visiting her brothers, John Gerzanics Jr. of Ascot road and Anthony Gerzanics of Windcroft drive.

The couple has been residing in Alaska for several years.

Enjoying their first trip to America are Mr. and Mrs. Stanley A. Simmonds of Prestwich, England, who are visiting for three months with their son-in-law and daughter Mr. and Mrs. Carl E. Granfors of Drayton Plains.

This is the first time Mrs. Granfors and her parents have been together for seven years. The Granfors children are happy to be getting acquainted with their grandparents for the first time.

* * *

The Otto J. Deyos have returned to their Birmingham home after vacationing in the South. They traveled to New Orleans and to Bartow, Fla., where they visited Mr. and Mrs. Warren Hosmer.

They also spent some time with former Pontiac residents Mr. and Mrs. B. Harry McCallum at their home in Punta Gorda, Fla. Following a week's vacationing at Miami Beach, the couple returned home by way of Smoky Mountains National Park.

* * *

Laurene Barbara Mularoni, daughter of Mr. and Mrs. L. V. Mularoni of Bloomfield Hills, has been elected a life member of Pi Gamma Nu, national social science honorary at Michigan State College.

* * *

Out-of-town guests who attended the 50th wedding anniversary celebration of Mr. and Mrs. Glenford Haviland of Elizabeth Lake avenue Tuesday evening at Bethany Baptist Church are visiting in Pontiac with friends and relatives.

The visitors include his sister, Mrs. E. L. Wilson of Miami; his brother-in-law and twin sister, Mr. and Mrs. A. L. Saul of Brantford, Ont.; William Haviland of Windham Centre, Ont., and Mrs. George Haviland of Delhi, Ont.

* * *

James Van Hruska, son of Mr. and Mrs. T. V. Hruska of North Cass Lake road, has been appointed advertising manager of the Michigan State College Veterinarian magazine. James is a senior at the college.



Pontiac Press Photo

Their "dear old golden rule days" drawing to a close, 11 teachers and other school employes were feted at a retirement dinner Thursday evening, an affair given annually by Pontiac Local 417, American Federation of Teachers. Here, receiving the congratulations of Dr. Dana P. Whitmer, superintendent of schools, (second from right) are Ferdinand N. Thiefels, Board of Education member, (left); Maurice J. Croteau, also a board member and Katherine J. Baker, Eastern Junior High School teacher.

Must Wife Invite Agent Into House

Woman Asks How to Treat Salesmen When Home Alone

BY EMILY POST

A reader asks: "Will you please tell me what is proper in the following sifutation?

A wife is home alone. The insurance agent comes to collect the monthly premium. Is it rude to close the door leaving him stand outside while she gets the money to pay him, or does courtesy exact that she ask him to step inside?"

If he is a strange man and you are alone in the house, it would be proper for you to leave the chain on the door while you get the money to pay him.

But if he is someone who comes to the house regularly you would certainly not close the door in his face but neither is it necessary to ask him in.

In other words, you would leave the door open until you return with the money.

Dear Mrs. Post: My mother would like to wear a white corsage at my brother's wedding, but the bride insists that she alone wears white flowers at her own wedding.

I have never before heard of this and would like to know if it would be wrong for mother to wear white flowers?

Answer: The fact that the bride carries a white bouquet does not mean that no one else can put on even a few white flowers, which would in no way resemble the bouquet of a bride.

But since the bride feels as she does, your mother would probably save a threatening situation by choosing other flowers.

Dear Mrs. Post: My husband and I have been invited to spend the weekend with his employer and his wife who have a place in the country.

We are going up on the train but have been told that his chaffeur will pick us up at the station and drive us to the house. I would like to know if we are exected to tip the chauffeur?

Answer: No—not for one trip from the station. You only tip a friend's chauffeur if, while you are visiting her, he drives you several times when she is not in the car.

Parents Must Build a Child's Trust

By MURIEL LAWRENCE

Indignation is a good emotion. It has such conviction in it that, unlike anger it can act without bluster or violence.

A young mother who signs herself Mrs. O. needs some. For she has a neighbor who has twice terorized her three-year-old child.

Two months ago, visiting this neighbor, Marilyn was told that she would die, be hidden in a big, black hole and have dirt shoveled over her face. It took weeks before Marilyn could accept sleep without screaming.

Dissatisfied with this effect of her news, the neighbor has just given Marilyn some more.

Two weeks ago, she convinced Marilyn that mothers of children who won't finish their meals poke the food down their throats with a sharp stick. Now Marilyn has become a feeding problem.

"What would you do in my place?" asks Mrs. O.

NO MORE WANDERING

Let's put it mildly. I would shackle Marilyn to my belt with a strong chain before I'd permit any more wanderings in the direction of my neighbor.

I would feel such indignation that I'd be able to go on saying "Good morning" to her as though no decision had been made. Both of us would know that it had.

Both of us would know that Marilyn and I were through with this neighbor.

Now that Mrs. O. knows what I'd do, let's talk about Marilyn.

Why did she return to visit a person who told her that she was destined for a big, black hole and dirt on her face?

She didn't wish to. In her own language of bedtime terror. Marilyn expressed great revulsion against whatever it is in the neighbor that delights in making babies scream.

* * *

Did anyone soothing her terror of the "big, black hole" say, "Hush. Mrs. So-and-So didn't mean to scare you. She loves little girls. She didn't want to hurt you . . .?"

Who "comforted" Marilyn out of her own revulsion from poison? Who sent her back for more of it by calling it harmless and good?

Whoever did it must not do it again.

A child is endowed with intuition that tells him when he's loved and when he's not. It tells him to approach good and recoil from evil.

When, because we prefer not to register that he's run up against hate, we tell him it's harmless and good, we confuse him seriously.

For we have said, "What you know is true is not true." And that's more scary than any big black hole.

We cannot comfort by telling her to trust what has made her feel helpless. We restore her by telling her never to trust what makes her feel helpless.

Gold Star Mothers Conduct Memorial

A memorial service honoring mothers and one father was held by American Gold Star Mothers, Chapter Nine, at the American Legion Home on Auburn avenue.

Mrs. Lola Erb, chaplain, was assisted by Mrs. John Stockwell and Mrs. Fred Jackson.

Mrs. William L. Carls and Mrs. Mabel Wiser, accompanied by Mrs. George Bryan at the piano, sang "Beyond the Sunset" for the opening number and "Above the Bright Blue" at the close of the ceremony.

Guild Eight Plans Summer Sewing

Plans to sew during the summer months in preparation for a fall bazaar were made by members of Guild Eight, All Saints Episcopal Church, who gathered recently in the men's club of the church.

Mrs. Walter Whisnant and Mrs. Claude Lessell had charge of the social hour.

Fingernail Care

Well-cared for and well-trimmed nails are beautiful nails. So if your job or your housework means that you can't have the long, graceful ones, don't feel bad.

Short nails are just as handsome, when they're well-tended.

$79.50 HUTTON'S
Interior Design, Inc.

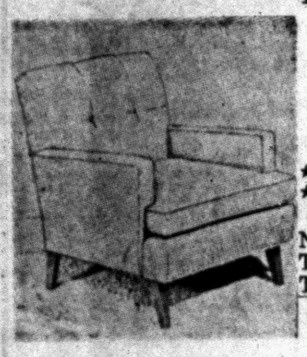

Features This
Custom Built Lounge Chair
★ Foam Rubber Construction
★ Over 50 Fabrics to Choose From
Nylons Textures Tweeds
E-Z Terms
Call Today
EM 3-4122 — Phone — EM 3-4122
4270 Haggerty Road, Walled Lake

Decoration Day Specials!



Cemetery URNS
$3.50 To $6.50
Exactly as Pictured
Height 24"
Bowl 15"
For All Finish

BIRD BATHS
$2.95 to $25.00
Extra Tops $2.00

PORCH POTS
$1.65 to $15.00

OIL JARS
$1.50 To $50.00

DIXIE POTTERY
5281 Dixie Hwy. (Near Waterford) OR 3-1894
For Your Convenience Open Daily and Sun. 10 a.m. to 8 p.m.

Day --- Half-Day
AND
Evening Sessions
CONTINUE THROUGHOUT THE SUMMER
Today, nearly every office position requires a knowledge of shorthand, accounting, typewriting, or office machines.
There are many opportunities for those who are well trained in the basic fundamentals. Prepare now for future security.
Approved for Veterans' Training
The Business Institute
7 West Lawrence Street Phone FE 2-3551
Call in Person or Return This Ad for Bulletin
Name ..... Address .....

TIRED AFTER A HARD DAY'S WORK?
Try a restful massage. It will do wonders for you. Discover today the facilities available at the
YMCA ATHLETIC CLUB
Stop In Today for Rates
10 Seneca Street FE 5-6116

WHERE SMART WOMEN SHOP
Burton's
Apparel for Women
75 N. Saginaw St.

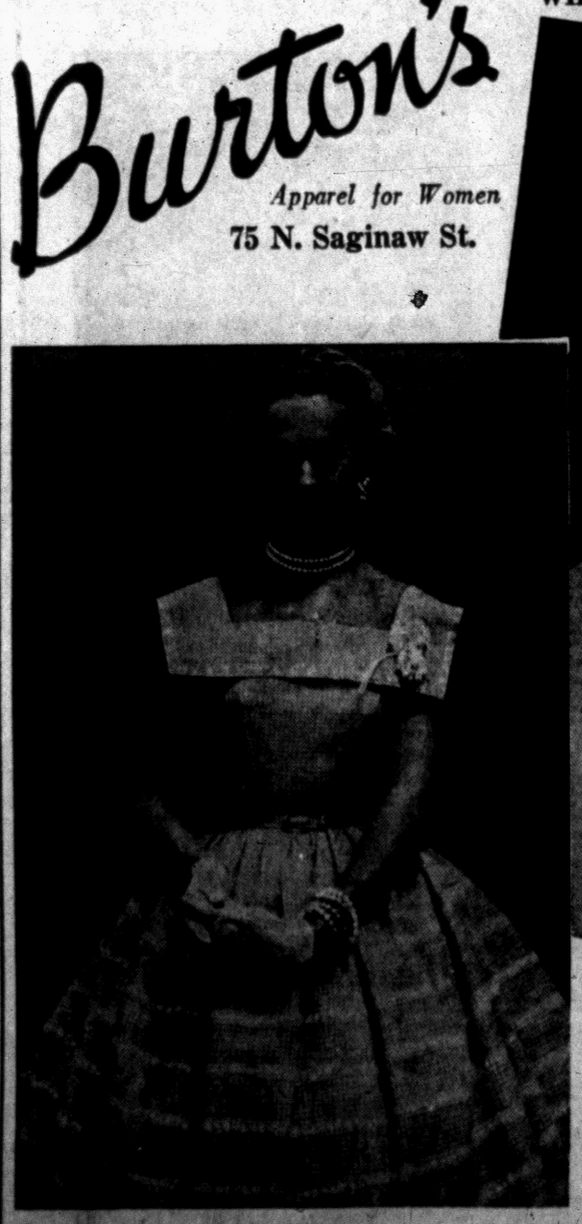

DRESS sale
Just in Time for Memorial Day
Values to $10.95—Special
$11 2 for
Beautiful new summer dresses in dotted sheers, nylon velerays, jeweltone cottons. All better dresses regularly sold up to $10.95 now special at 2 for 11.00 Buy many at this low price while they last.
USE OUR CONVENIENT LAYAWAY PLAN
Sizes 9 to 17 — 10 to 20 — 14½ to 24½
OPEN FRIDAY and SATURDAY 'til 9 P. M.

Summertime means... BAREFOOT SANDALS!

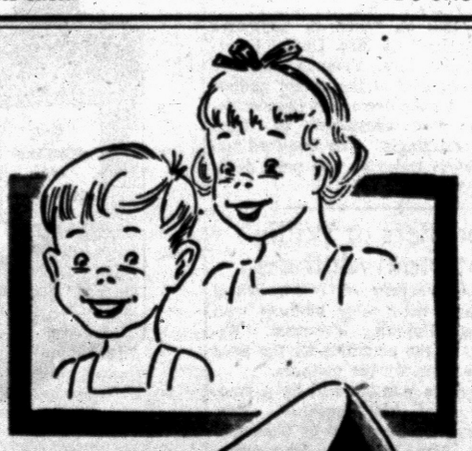

$1.98
SIZES TO 3
• BROWN
• WHITE



Open and airy, gives little feet full protection.
Go first to Neisner's
SHOE STORE IN BASEMENT
Open Monday and Friday 'til 9 P. M.

Now's Time to Start Thinking About Role Played by Wedding Guests

June Traditionally Brings Invitations to Many Rites

By MARILYN SHEARER

Since June is a popular month for weddings, it seems that this is an appropriate time to start thinking about festivities and rules of etiquette which concern the guests.

* * *

When you receive an engraved invitation to a church ceremony, do you know that an answer is not required? However, if you are invited to both the ceremony and reception, or to the reception alone, an answer is usually requested and must be sent.

Although the answer is, of course, not engraved, it follows the form of the engraved invitation. It is written on personal writing paper and must be written by hand.

A similar form of reply is sent when you are unable to attend the ceremony or reception. If one cannot accept the invitation, it is polite to stress the kindness of those who have sent the invitation.

ANSWER BY LETTER

Invitations to small weddings should be answered by letter, although you need not follow any set or formal pattern.

* * *

After you have received your invitation and made your reply, the first thing usually considered is the wedding present you may want to give to the couple.

A wedding present is not an obligation for each guest who accepts an invitation to the wedding or reception.

If you do wish to give a present to the couple there is no end to the items which are available. Silverware, china, crystal and linens are among the popular gifts, but there are also many attractive and practical household objects made of wood and copper.

* * *

In buying wooden gifts the first point to consider is the rule, "Avoid pretentious decoration or carving." Some wooden bowls and trays have simple peasant carving which is charming. The second rule to consider is a practical one, "Avoid wood with a shellacked surface which may peel or blister."

ARRIVE ON TIME

When the day of the wedding rolls around, budget your time before the wedding so you will arrive at the church on time. No guests should be seated in the church after the bride's mother has taken her place.

* * *

Guests at the wedding should wait at the back of the church until an usher comes to escort them to their seats. If the guest is a woman the usher will offer her his right arm.

A man guest does not take the usher's arm, but walks beside him. When couples arrive together, the woman takes the usher's arm and the man follows behind, unaccompanied.

If a guest who arrives at a reception is a stranger to the rest of the guests, the bride's mother, as hostess, should delegate a friend or member of the family to introduce him to a few of the other guests.

* * *

If she fails to do this, the stranger may talk to other guests who look congenial. But, as a rule, a guest who arrives at a wedding reception as a total stranger leaves shortly after going through the receiving line.

NO NEED TO STAY

The point of going to the church, not difficult to do by oneself, is to witness the ceremony. The point of going to the reception is to greet the families of the bride and bridegroom, and to wish the newly wedded couple good luck. There is no need to stay after this has been done.

* * *

Friends who stay until the reception is over gather outside the church to see the couple off on their wedding trip. The guests shower the couple with confetti and rice which is thrown up in the air so it can shower on the couple.

The throwing of rice is one of the oldest of all wedding customs; Rice is the symbol of fertility and for thousands of years has been used at weddings to wish the couple the blessing of "many sons."

In the raccoon-coat-and-rumble-seat days of the 1920s, it was very much the fashion to decorate the "going-away" car with signs reading, "Just married." Old shoes and tin cans were tied on long strings to the back bumper by the ushers.

Nowadays, after a wedding in a big city, it is more usual to tie only one old shoe, for luck, to the back bumper and let it go at that.



ROBERTA MARIE WEDDLE

Mr. and Mrs. Bert E. Weddle of Oxley drive announce the engagement of their daughter, Roberta Marie, to Newton Henry McCandless, son of Mr. and Mrs. W. N. McCandless of Lenox avenue. She is a graduate of Northwestern University. He was graduated from Ferris Institute. They will be married Aug. 6.

Dintsy Seibert Becomes Bride of Daniel Crawford

A gown reminiscent of the late 19th Century was worn by Dintsy Seibert for her marriage to Daniel Crawford.

* * *

The bride is the daughter of Mr. and Mrs. William Seibert of Cameron avenue and the bridegroom is the son of Mr. and Mrs. Glen Crawford of Birmingham.

Narrow borders of val-type lace were designed in the molded bodice of the gown and the belled skirt was fashioned of nylon tulle, encircled by bands of lace.

The bridal flowers were white roses and an orchid carried with a prayerbook.

BIRMINGHAM RITE

The 4 o'clock wedding ceremony was performed Sunday by the Rev. Theodore Wuggazer in Lutheran Church of the Redeemer, Birmingham.

* * *

Rose Seibert attended the bride as maid of honor and Marlene Crawford of Birmingham was a bridesmaid. They wore orchid gowns and carried arrangements of peach roses.

Cynthia Bussard wore a green dress and carried peach roses for her duties as flower girl.

David Longworth of Chelsea served as best man. Seating the guests were Jerry Adrean of Franklin and Jack Crawford.

RECEPTION FOLLOWS

A reception was held following the ceremony in the church parlors. The bride's mother wore a blue lace dress with white accessories and the bridegroom's mother chose a pink dress with matching accessories. Both mothers wore orchid corsages.

The newlyweds are making their home in Birmingham.

Ball Patrons Announced by Sorority

Members of Alpha Alpha Chapter of Epsilon Sigma Alpha sorority are announcing patrons for their annual summer ball to be held June 4 at Westacres Country Club.

Music for the dance will be provided by a local orchestra and decorations will follow an under water theme. Tickets may be obtained from any member of the chapter.

Among the patrons invited to attend are the Floyd Levelys, Mr. and Mrs. Russell Perkins, the Leslie Palmers, the Donald Featherstones of Birmingham and Mr. and Mrs. Thomas Hruska.

Others are Mr. and Mrs. Fred Gaukler Jr. of Birmingham, Dr. and Mrs. George Petroff, Mr. and Mrs. Robert Giroux, Dr. and Mrs. Donald Bergeron, the Theodore Johnsons, Dr. and Mrs. M. C. Worster, the George Olivers and the Melvin Brims.

Picnic Planned for Youngsters

Smaller children at Oakland County Children's Home can look forward to June 18, the day that junior high school girls in the Stabafa Club have planned to take them on a picnic.

Plans for the affair were started when members met recently at the James K boulevard home of Myrla Henry.

A new constitution was also approved. The document was drawn up by Sharon Holland, president, and Lynne Benter, recording secretary.

They received the help of Judy and Mary Inman.

On Tuesday, the club will meet with Gail Blamy of West Iroquois road. Sponsor of the group is Mrs. Basil E. Brown.

Metallic Towels

Metallic yarns lend a new look to towels. A wide strip is done in gold on pink, honey, white, green, chocolate, black, aqua. The towels may be washed at high temperature.

Vacuum Cleaner It quickly gobbles up stray feathers, but always be sure that the feathers are not still attached to your favorite Biddy.

One dandelion plant may produce and distribute as many as 12,000 seeds in a year.

2-Hour Free Parking
HAVE YOUR TICKET VALIDATED AT JACOBSON'S WHEN YOU MAKE A PURCHASE



The "CREW CUT"
big news in a new light weight sport shirt for men

Cut the way a man wants a sport shirt, our Sunmaker Crew Cut is comfortable to wear, stays neat and trim, and has that youthful relaxed look. The superbly crafted tropic-weight fabric is trimmed with solid color knit at the neck, sleeves, and waist. Choose yours in pink, black, light blue, or orange stripes. Sizes: small, medium, large and extra large.

5.95

MEN'S WEAR — STREET LEVEL

Jacobson's

MAPLE at BATES BIRMINGHAM

Make your Own Delicious CHOW MEIN at Home with

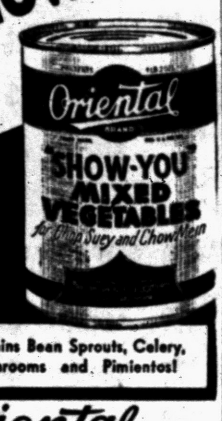

Contains Bean Sprouts, Celery, Mushrooms and Pimientos!

Oriental SHOW YOU CO.
COLUMBIA CITY, IND.

News From Birmingham

Parties Honor Bride-Elect Barbara Lee Gibson

BIRMINGHAM — Barbara Lee Gibson, daughter of Mr. and Mrs. Robert C. Gibson of Yorkshire drive, was honored at a tea given last Wednesday by Mrs. Earl Bartholomew. Barbara, who is a senior at the University of Michigan Music School, sang for the 40 guests.

Many parties for her are being given now before her marriage June 24 to Frank Scott Perkin of Royal Oak.

Saturday Mrs. I. W. Robertson, Mrs. Carl B. Black and Mrs. Bartholomew gave a luncheon and shower in Mrs. Black's home, and Mrs. Lawrence Peck also entertained Barbara last week at the home of her mother, Mrs. Edward C. Faulkner.

Martha Dieterle and her mother, Mrs. Ralph Dieterle, gave a luncheon last week at the Detroit Golf Club and Mr. and Mrs. Norman H. Berry and the Harold H. Mehrers gave a shower May 15 at Orchard Lake Country Club.

Sylvia Schertzer gave a shower for Barbara last Friday evening in Martha Cook Dormitory in Ann Arbor and Mrs. H. H. Gardner is planning another party June 10.

SUNDAY GATHERING

Dr. and Mrs. John M. Wakevainen and Mrs. Wakevainen's mother, Mrs. Carl F. Unruh, will give a cocktail and supper party in their home on Linden road Sunday for Nancy Burgess and her fiance, Dr. Thomas S. Torgerson.

Besides the honorees, guests will include Nancy's mother, Mrs. M. M. Burgess, Mr. and Mrs. Lloyd H. Diehl Jr., Joan Gruschow, Mr. and Mrs. Fred C. Matthael Jr. and Mr. and Mrs. Joseph Paulus.

Mr. and Mrs. George W. Walker, Mr. and Mrs. Walter Bemb, Mr. and Mrs. John J. Gorman and John J. Gorman Jr., Mr. and Mrs. Charles Duffy and Mr. and Mrs. A. J. Macksey will also attend the party.

TO FETE FACULTY

Mr. and Mrs. Edward H. Lerchen and Mr. and Mrs. Maxwell E. Fead will be hosts at a supper party June 10 for the faculty of Brookside School.

* * *

Dr. and Mrs. Robin Adair (Elizabeth Adams) of Puritan road announce the birth of a son, David Walter, May 15.

Mrs. Manly Davis of Southfield road has as her guest over this weekend Mrs. John L. Lovett of Pebble Beach, Calif.

Mr. and Mrs. Nelson B. Noland are spending 10 days motoring through New York, Connecticut and Virginia.

BRIDE-ELECT HOME

Bride-elect Susan Halsted will spend the weekend at the home of her parents, Mr. and Mrs. Robert M. Halsted of Fairfax road. She has been teaching in Rocky River, Ohio, this year and will be married to Charles Persons Jr. on June 18.

On June 4, Barbara Hill and Mrs. Robin Ewin will give a luncheon for her at Plum Hollow Golf Club.

Year-'Round Togs

New way to buy clothes is to consider that they can be worn all-year around, whenever the weather's suitable.

A spring coat, for instance, might be equally wearable on a cool day in June, an afternoon in September or in the coolness of tropical weather.



818

by Laura Wheeler

"Now I Lay Me Down to Sleep" is the inspiring theme of this beautiful embroidered quilt. The little sleeping figures keep your own baby company in slumberland.

Pattern 818: Baby quilt, 35½ x 43¼ inches. Diagrams, embroidery and applique transfers included.

Send 25 cents in coins for this pattern—add 5 cents for each pattern for 1st-class mailing. Send to 124 Pontiac Press Needlecraft Dept., P.O. Box 164, Old Chelsea Station, New York 11, N.Y. Print plainly pattern number, your name, address and zone.

Clearance!
Regular to $10.95
WHITE HATS... $3.95
De'Cor Shop
48 North Perry
Pontiac Hotel Lobby

Lest We Forget

LORD, while for all mankind we pray,
Of every clime and coast,
O hear us for our native land,—
The land we love the most.

O guard our shores from every foe;
With peace our borders bless;
With prosperous times our cities crown,
Our fields with plenteousness.

Unite us in the sacred love
Of knowledge, truth, and Thee;
And let our hills and valleys shout
The songs of liberty.

Lord of the nations! Thus to Thee
Our country we commend;
Be Thou her refuge and her trust,
Her everlasting friend.

JOHN R. WREFORD, 1837

DRAYTON HOME FURNISHINGS
The Friendly Store
4494 Dixie Hwy. Drayton Plains



Buskens for FUN in the SUN on the Sunny Side of Your Budget . . .

$3.98 to $5.98

Fresh, new leathers and straws in whites, and beiges. Styles for your every summer mood! Flats and wedges . . .

Right now . . . for your holiday weekend and all through summer . . . our selection of summer casuals is complete.



Sizes 4-9½ AA to B

Gillies SHOE STORE
16 W. Huron. FE 2-7440
Shoes for Young Folks

Save

WITH THESE FURTHER REDUCTIONS ON OUR ENTIRE REMAINING STOCK OF SPRING

COATS and SUITS

$35 to 39.95 Suits Now $20

39.95 to $45 Coats Now $24

$65 to 69.95 Suits and Coats, Now $38

69.95 to $119 Coats and Suits, Now $48

Fine wool worsted flannels, tweeds, boucles, and hopsacking; navy and pastel coats. Costume suits in featherweight tweeds, and finest woolen fabrics. Junior and Misses' sizes.

COAT AND SUIT SALON—STREET LEVEL

Jacobson's

MAPLE at BATES BIRMINGHAM

EXPANSION

Sale!

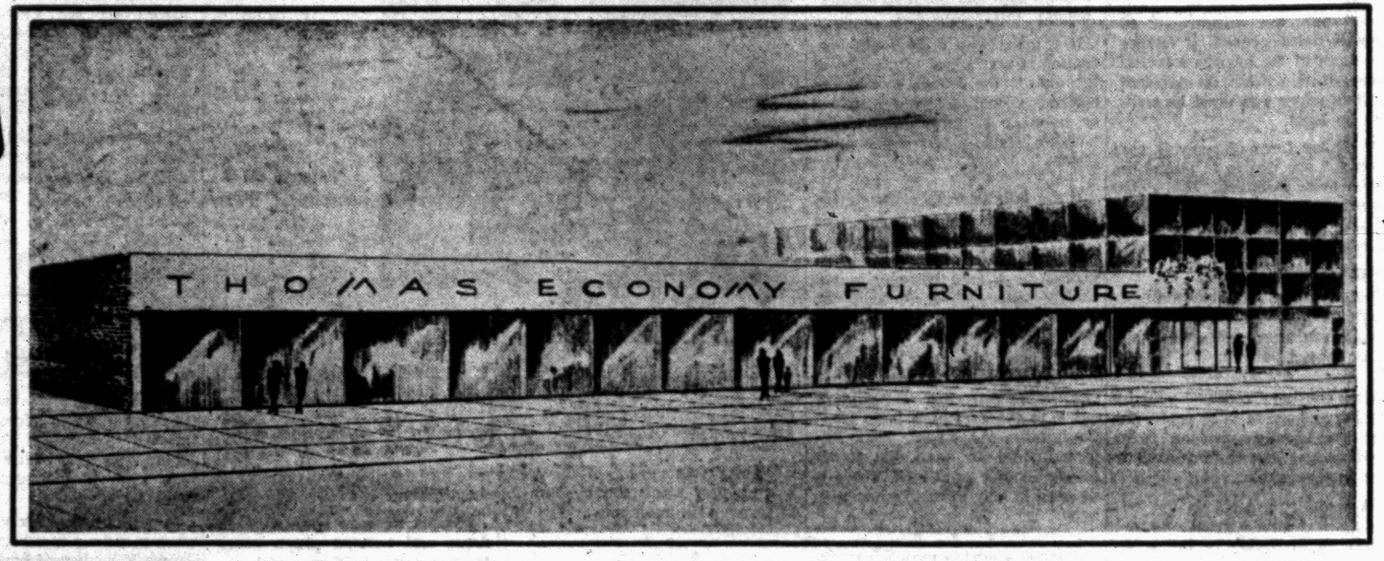

Yes — We have outgrown our present quarters and will soon blossom out with a beautiful, larger store. But in the meantime we must make room for carpenters, plumbers, plasterers, etc. We must clear out all odds and ends, one-of-a-kind floor sample at once! So please excuse our dust for the time being and RUSH in to take advantage of the tremendous savings during our Expansion Sale!

FINE BEDROOM SUITES!

SAVE UP TO $75.00!	Original Price	SALE PRICE
SAVE $10.55! Night Stand. Dover White	$18.50	$7.95
SAVE $50.00! Double Dresser with plate glass mirror and full sized bookcase bed in blond limba. Floor Sample	$169.50	$119.50
SAVE $39.95! 3-Piece Mengel Bedroom suite. Double dresser with plate glass mirror, chest and double bed in "sun tan" mahogany. Floor Sample	$219.50	$179.95
SAVE $75.00! Triple dresser, chest, bookcase bed and night stand in blond mahogany. High quality construction. Floor Sample	$344.00	$269.00
SAVE $20.00! Lane Cedar Chest. Walnut. Floor Sample. Discontinued style	$59.50	$39.95
SAVE $40.00! Dresser, chest and bookcase bed in limed oak. Floor Sample	$209.50	$169.50
SAVE $40.00! Double dresser, chest and panel bed in champagne mahogany by Kent Coffey	$299.95	$259.50
SAVE $10.00! Solid maple bunk beds with guard rail and ladder	$39.95	$29.95

DUO-PURPOSE SOFAS!

SAVE UP TO $40.95!	Original Price	SALE PRICE
SAVE $40.95! Loungette with 2 bolsters in good looking cover, sleeps one. Floor Sample	$65.90	$24.95
SAVE $20.00! Modern loungette with removable back in handsome tweed cover. Sleeps one	$79.95	$59.95
SAVE $30.00! Studio Couch with low comfortable arms, blond legs, handsome cover	$79.95	$49.95
SAVE $20.00! Maple Studio Couch makes comforatble sofa by day and bed by night	$89.50	$69.50
SAVE $30.00! Chair Bed. Floor Sample.	$59.95	$29.95
SAVE $20.00! Simmons Studio Couch with pillow arms. Quality construction. Floor Sample	$119.50	$99.50

OCCASIONAL Furniture!

SAVE UP TO $40.00!	Original Price	SALE PRICE
SAVE $21.55! Tea Wagon with large wheels. Mahogany	$34.50	$12.95
SAVE $35.00! 7 drawer Kneehole Desk. Mahogany	$79.50	$44.50
SAVE $12.55! Sturdy Victorian living room tables in solid cherry, hand rubbed mahogany finish	$32.50	$19.95
SAVE $2.00! Samsonite card tables. Discontinued numbers	$7.95	$5.95
SAVE $20.00! Telephone gossip lounge. Plastic upholstered. Floor Sample	$29.95	$9.95

APPLIANCES

SAVE UP TO $87.05!	Original Price	SALE PRICE
SAVE $87.05! General Electric Refrigerator. 9.5 cu. ft. Has across-the-top freezer, butter conditioner, shelves in doors. With trade-in only	$287.00	$199.95
SAVE $5.80! Genuine Sunbeam Mixmaster—Current model. Floor Sample	$45.75	$39.95
SAVE $22.55! General Electric Water Heater. Large 82-gallon size. Completely automatic	$172.50	$149.95
SAVE $30.00! Florence Gas Range. 36" divided top with 4 hi-lo simmer burners and automatic oven thermostat	$149.95	$119.95
General Electric Dryer with automatic timer	Special	$159.95
SAVE $80.00! General Electric Range. Spacemaker model with automatic oven and outlet. Giant oven. With trade	$239.95	$179.95

SUMMER FURNITURE!

SAVE UP TO $46.50!	Original Price	SALE PRICE
SAVE $6.00! All steel Glidette. Sturdy 2-seater in choice of red, green or yellow baked on enamel. K. D. in carton	$18.95	$12.95
SAVE $10.00! Hettrick spring steel Porch Chair has yellow plastic upholstered seat and back. Black frame. Floor Sample	$24.50	$14.50
SAVE $1.00! Yacht Chairs. Maple frame—saddle seat	$3.75	$2.75
SAVE $30.00 Plastic Glider cushions for replacement. Heavily padded with colorful plastic covers	$19.95	$16.95
SAVE $2.95! 3-point hammock complete with non-tilt tubular steel stand	$14.90	$11.95
SAVE $3.55 Lawn Umbrella. Wood shank tilts	$16.50	$12.95
Peel Cane Tub Chairs	Special	$3.99
SAVE $46.50! Heywood-Wakefield Ashcraft sectional. Attractive cover. Save ⅓	$139.50	$93.00
SAVE $5.00! Aluminum Chaise Longue with colorful Saran plastic webbing. Extra wide. Adjustable back	$24.95	$19.95
SAVE $15.00 Heywood-Wakefield Ashcraft dining table	$64.50	$49.50
SAVE $3.55! Folding Aluminum Porch Chair	$11.50	$7.95
SAVE $7.00! Folding Aluminum Picnic Table, 24 x 60" when set up. 24 x 30" folded	$19.95	$12.95

HEYWOOD-WAKEFIELD ASHCRAFT TABLES ½ OFF

Terrific RUG Values!

SAVE UP TO $30.45!	Original Price	SALE PRICE
SAVE $15.00! 8-6 x 11-6 Imported Cotton rug, soft colorings in rose, green, or beige	$49.95	$34.50
SAVE $20.45! 9 x 12 Rugs, woven of long durable all wool yarns. Blue leaf designs	$69.95	$49.50
SAVE $20.00! 9 x 12 Rugs, moderns, florals and leaf designs in many beautiful colors	$79.50	$59.50
SAVE $20.45! 9x12 Rugs, all virgin wool yarn, beautiful florals on backgrounds of green or tan	$89.95	$69.50
SAVE $30.45! 9 x 12 heavy embossed Axminster. A beautiful floral on an old rose ground. Sample only	$109.95	$79.50
SAVE $30.00! 9 x 12 Axminster. Very heavy yarns woven into beautiful patch quilt design. Sample only	$119.95	$89.95
SAVE $14.55! 9 x 12 all wool twist, in solid grey. An excellent buy of one of the finest qualities	$124.50	$109.95

Kitchen-Dining Room!

SAVE UP TO $44.55!	Original Price	SALE PRICE
SAVE $44.55! Heywood-Wakefield corner cabinet. Old Colony maple. Floor Sample . . . discontinued finish	$84.50	$39.95
SAVE $14.55! Side chairs in solid maple. Set of 4	$44.50	$29.95
SAVE $40.00! 5-pc. Dining Room Suite includes extension table and 4 side chairs in walnut	$119.50	$79.50
SAV7 $59.75! Modern Buffet, large 54" size in beautifully finish limed oak. Plenty of storage space. Floor Sample. ½ OFF	$119.50	$59.75
SAVE $19.55! 5-pc. Breakfast Set in solid golden oak. Extension table and 4 side chairs with upholstered seats	$59.50	$39.95
SAVE $20.00! 5-pc. Breakfast Set, Consoweld top with black satin tube legs. Extension table with four comfortable chairs	$89.50	$69.50
SAVE $20.00! 5-pc. Chrome Breakfast Set includes pearl grey extension table with 4 matching chairs, comfortable seats	$79.50	$59.50
SAVE $10.00! Utility Table, all steel with white baked-on enamel. Rubber tipped legs. Soiled Floor Samples	$14.95	$4.95
3-Piece Wall Cabinet for above kitchen window or refrigerator	Special	$9.95
3-Piece Canister Set	Special	88c
Porcelain Enamel Roaster with Cover.	Special	88c

MATTRESS SPECIALS!

SAVE UP TO $15.40!	Original Price	SALE PRICE
SAVE $15.40! Twin sized innerspring mattress with matching box spring. Sold in sets only	$59.90	$44.50
SAVE $9.95! Full or twin size innerspring mattress or box spring. Has inner roll construction and metal turning handles. Heavy woven ticking	$39.50	$29.95
SAVE $5.00! 30-inch roll-away bed complete with innerspring mattress	$29.95	$24.95

LIVING ROOM SUITES!

SAVE UP TO $60.00!	Original Price	SALE PRICE
SAVE $30.00! Gray frieze Davenport and Chair with reversible innerspring cushions. Comfortable coil spring base construction	$219.95	$189.95
SAVE $30.50! 2-pc. Sectional—seats four people comfortably. Airfoam cushions—Grey metallic tweed cover	$229.50	$199.00
SAVE $50.00! Davenport and Chair with reversible innerspring cushions. Grey metallic tweed cover, mahogany trimmed arms	$179.95	$129.95
SAVE $50.00! Davenport and Chair has foam rubber cushions, nylon cover; choice of colors. A bargain at this low, low price	$249.95	$199.95
SAVE $60.00! Foam rubber 2-pc. Sectional with biscuit back. Modern design with no arms; durable frieze cover	$289.95	$229.95
SAVE $20.00! Heywood-Wakefield foam rubber Love Seat with nylon cover. High quality . . . solid comfort	$219.95	$199.95
SAVE $20.00! Modern Davenport in durable frieze cover. Unique design by National	$149.95	$129.95
SAVE $30.00! 2-pc. Sectional in grey nylon cover, fringed base. Reversible innerspring cushions	$199.95	$169.95

CHAIRS!

SAVE UP TO $40.00!	Original Price	SALE PRICE
SAVE $12.25! Modern Accent Chair. Solid birch frame with heavy duty webbing. Choice of colors. ½ OFF	$24.50	$12.25
SAVE $19.98! King-size modern Platform Rocker has solid maple frame with tweed plastic cover. Choice of colors. ½ OFF	$39.95	$19.95
SAVE $30.00! Chase Lounger covered in armor weight Boltaflex. Choice of colors.	$129.95	$99.95
SAVE $20.00! Cleveland Lounger in your choice of tan or green Naugahyde	$99.95	$79.95
SAVE $40.00! La-Z-Boy Chair in modern green metallic tweed cover. Floor Sample. Slightly soiled	$139.95	$99.95
SAVE $20.00! Foam Rubber Platform Rocker in beautiful print cover Modern design. Ebony woodwork	$69.50	$49.50
SAVE $10.00! Platform Rocker with plastic cover in your choice of color. Mahogany woodwork	$34.50	$24.50
SAVE $10.00! Modern Swivel Tub Chairs in choice of plush decorator covers	$59.95	$49.95
SAVE $10.00! Platform Rocker in ebonized arms and legs. Contrasting light cover with lurex background	$39.95	$29.95

Ample Free Parking — Easy Credit

OVER 40 YEARS OF SERVICE

THOMAS Economy FURNITURE CO.

361 South Saginaw Street

OPEN TONIGHT UNTIL 9!

Hurry! Hurry! for Best Selection

End of Truck Tieup Expected in West

LOS ANGELES (INS) — End of a nine-day trucking industry tieup in 11 Western states was in sight today.

On the basis of "definite progress" made at resumed negotiations yesterday, federal conciliator John Fenton said that "we may be able to have something for union members (AFL Teamsters) to vote on by Monday."

Management and union negotiators meet with Fenton again today. Both sides agreed that progress was being made and seemed optimistic that an agreement could be reached.

Reds Ask South Korea to Discuss Fishing

TOKYO (AP)—Pyongyang radio today called on South Korean fisheries representatives to meet with the North Koreans for solving the question of fishing areas.

The Communist broadcast, monitored here, said Fisheries Minister Chuk Wang Sop had proposed the meeting.

North Korea said Wednesday that South Korean fishermen could fish in certain North Korean waters during the chogi—yellow fish—season if they came unarmed and observed regulations.

Pyongyang also charged earlier that South Korea was smuggling armed agents through the fishing fleets into North Korea.

But He Still Barks at Passing Cars

Chris the Pooch Solves Math Problems With Ease

EAST GREENWICH, R.I. (UP)—Take the square root of 81. Multiply it by two and subtract 10. Take the cube root of the result, and five, and subtract four. Then multiply by three and subtract four.

Got it? It doesn't take a genius to figure out that the answer is five. But if the answer comes from a dog, that's different.

George Wood Jr., a chemist who lives here, is either an awully good magician or his dog Chris is the eighth wonder of the world.

Chris does arithmetic. He answered the problem above almost as fast as an IBM machine. Tap, tap, tap, tap-five strokes of his paw.

FLAIR FOR MATH

So far no one has uncovered the trick—if there is one. Some college psychologists studied Chris and came up with a verdict that didn't help much. They said the dog has a flair for mathematics.

* * *

"I've never trained him," Wood said. "I just explain things to him, like square roots, and he learns."

And learns fast, according to Wood. One day Wood wrote the letters of the alphabet with corresponding numbers on a big piece of cardboard. Then he told Chris, "I'll leave this on the floor until you've learned it." In 15 minutes, Wood said, Chris had memorized the whole thing.

Outside the field of mathematics, Chris answers questions using two taps for "no," three for "yes," and four for "sure." He gets a piece of steak about the size of a pea for a correct answer.

He does the tapping on Woods' arm as a rule, but he'll also tap answers on a table top or the arm of any person he likes.

LIKES BASEBALL

"Chris likes to watch baseball games on television. He likes to hear numbers — you know, first base, ball three. He especially likes the Boston Red Sox," Woods said.

Chris went through his paces the other day for some visitors who arrived skeptical and went away convinced. He answered more than 100 questions, some of them made up on the spot by the guests.

He broke off answering only twice—to run to the window and bark at passing cars.

One time he seemed to give the wrong answer. Wood asked how many persons were in the room. Chris gave five pats. But only four persons were present.

COUNTS HIMSELF

Wood figured it out. "Did you count yourself, Chris?"

Chris opened his big brown eyes, patted out "yes" and snapped up his piece of steak.

Seaman Seeks 'Houses,' Local Gambling Joints

GALVESTON, Tex. (UP) — A seaman walked into police headquarters last night and demanded to know where all the "houses" and gambling joints were.

He said two of his fellow seamen stole $970 from him aboard ship and he was trying to locate them.

Mayor George Roy Clouth started a hot controversy recently by proposing that the town be opened up to "supervised prostitution and gambling."

U. N. Urges All Nations to Drop Censorship

UNITED NATIONS, N. Y. (AP) — Brushing aside Soviet bloc protests, the U. N. Economic and Social Council (ECOSOC) has urged all nations to drop censorship in peacetime.

Russia voted against the resolution yesterday along with Czechoslovakia. The Soviets insisted that censorship is a domestic affair and none of the U. N.'s business.

For Decoration Day Fun!

Girls' Lastex SWIM SUITS 1.99



Easy on and off lastex styles in satin or cotton seersucker. Popular bloomer styles included. Gayest summer colors and prints 1 to 14.

Sub-Teen Swim Suits 4.99
No-Iron Play Suits 1.99

Girls' Sun Suits $1



Tots' -- Girls' -- Boys'

PLAY TOGS $1

Boys' play shorts and polos, girls' shorts, swim trunks, polo shirts and dresses. Sizes 2 to 14.

Girls' Shorts, Halter Sets 1.99
Girls' Bermuda Shorts ..1.99



Boys' Better Lastex SWIM TRUNKS 1.99

Lastex swim trunks. Built-in supporter, lastex waist. Sizes 4 to 18.

Boys' Chino Slacks ..2.99
Davy Crockett Jeans .1.99

Boys' Dan River DENIM SETS 2.99 Each



JACKETS—Sanforized, zipper front, 4 to 18
JEANS—Washable, elastic waistband. 4 to 18.

Boys' Cabana Suits 1.99
Boys Linen Shorts 1.99

Georges Newports

For Decoration Day Fun!

GEORGES-NEWPORTS— *Your Headquarters for*

Rose Marie Reid

JEWELS OF THE SEA

10.99 to 19.95



Shop Georges-Newports, your Rose Marie Reid swim suit center for all of the season's smartest styles as seen in the leading fashion magazines. We have every style in cotton, lastex and faille, in every color. Sizes 10 to 20. Sketched is "Ticker Tab" at 17.95.



For Your "Fun-in-the-Sun"

PLAY TOGS

1.99 to 5.99

Summer is just around the sunny corner and here are our new togs to make it sun-filled . . . fabulous . . . and fashion wise! Choose your summer playtogs from our gala collection of play shorts, fancy pants, polo shirts, Bermuda shorts, poplin sport jackets, pedal pushers and slacks. A complete selection of play clothes, 10 to 20.

Ship 'N Shore Blouses 2.99 | Famous Lee Swim Suits 5.99 | Print Skirts 3.99 | Mayfair Slacks 5.99

Prices Reduced — New Low Prices on

Vanity Fair

3.95



Vanity Fair has reduced their prices on practically all of their styles and we are passing on the savings to you. Stock up now on this high quality lingerie at these low prices. Savings as great as $1 to $3. Still the same fine workmanship and excellent materials.

Reg. 8.99 Vanity Fair Nylon Gowns $6.95
Reg. 3.95 Vanity Fair Nylon ½ Slips 2.95
Reg. 1.75 Vanity Fair Nylon Panties 1.65



Full Fashioned Long Wearing Berkshire Stocking Beauties With Nylace Top and Toe Ring

Last Two Days! Your Last Chance to Save!

BERKSHIRE NYLONS

20% Off Sale

Regular 1.35 1.09 — 3 Pairs 3.19
Regular 1.50 1.19 — 3 Pairs 3.49
Regular 1.65 1.29 — 3 Pairs 3.79

Georges Newports

We Give Holden Trading Stamps

74 N. Saginaw St.

GEORGES-NEWPORTS—*Buy Your Decoration Day Needs on Easy Credit*

Decoration Day Special! Smart, Better

SUNBACK DRESSES $5



Easy Credit Terms!

Yes, you'll find piques, printed cottons, broadcloths and printed novelties. Be sure to see them tonight and Saturday for Decoration Day wear.

Budget Cotton Dresses 3.99 | Linen Toppers $5 | White Hats 2.99

No Fuss—No Bother—Wash and Wear

NO-IRON COTTONS 8.99



Easy Credit Terms!

Miracle in cotton . . . Just wash, hang to dry and wear these exquisite scoop neck, full skirt and sleeveless styles. 9 to 15; 10 to 20.

Nylon Jersey Dresses 10.99 | Check Gingham Dresses 10.99 | Large Size Bembergs 10.99

Look Your Loveliest in Sheer

NYLON CHIFFONS 19.99



Easiest Credit Terms!

Sheer loveliness to take you through the day whether formal or informal. Full can-can slips in every dress. Beautiful prints. Sizes 10 to 20.

Tall Girl Dresses 12.99 | All Nylon Lace Dresses 24.99 | Ballerina Formals 19.99

You'll Love the Way You Look in These

ALL NYLON SHORTIES $10



Those enhancing styles that go everywhere. Washable. White, pink and blue. Sizes 8 to 18. Sizes 8 to 18.

3-Pc. Linen Summer Suits $5 | Coats, Suits, Toppers $15 | Coats, Suits, Toppers $25

Georges Newports

74 N. Saginaw St.
We Give Holden Trading Stamps

Marble Plays Tricks

Queen Appears on Floor of Utah's Capitol Building

SALT LAKE CITY (AP) — George H. Gowans had just finished reading a newspaper story about Queen Elizabeth II when he saw her face on the floor.

The coincidence shook Gowans a little, although he is used to seeing faces on the floor—and the walls—of the building where he works.

He is the guide on the second floor, the rotunda, of the Utah State Capitol. He has been there two years, and in that time he figures he has found at least 100 pictures.

There is nothing wrong with Gowans' sight. Anybody who visits the rotunda can do the same thing, and so many pictures have been spotted that Gowans says he couldn't begin to estimate the number.

EVEN CUB SCOUT

The floor and walls are inlaid with gray Georgia marble. In the grain of the marble and in the way the panels are joined you can see butterflies, a pair of socks, Mt. Hood, a lion's head, a Cub Scout's profile, an atomic explosion, an hourglass and what Gowans calls a "Persian rug" containing the faces of sleeping children and a Newfoundland dog's face, front view.



ACCIDENTAL — Picture formed by marble patterns in Utah's capitol which guides say looks like Queen Elizabeth.

* * *

These are just a few of the pictures on the floor and walls.

The marble pillars are full of pictures, too; Mae West, Santa Claus, a Boston terrier.

In one wall panel you can see black crickets, like the ones that plagued the early Utah settlers. And on the pillars opposite are sweeping seagulls, like the ones that devoured the crickets.

Gowans says the pictures are there by accident, not design.

The marble was laid in 1915 and the first to spot a picture were the workmen who did the job.

SAW BRYAN

They saw a face in one panel and called it William Jennings Bryan. Gowans thinks it looks more like Bismarck. But some people think they see a resemblance to Genghis Khan.

* * *

"Anyhow, people have been seeing pictures ever since," Gowans says.

Because of the rotunda's age, some of the pictures had to wait a long time before they got names—like the atomic explosion and the Cub Scout.

And some were a long time in being discovered—like Queen Elizabeth II. After Gowans spotted her face, he found an identical likeness of her, across the floor cut from the same block of marble but not quite so clear.

VICTORIA, TOO

Elizabeth isn't the only queen on the floor. Queen Victoria is only a few feet away. Gowans has known about her for a long time.

"I'd have sworn every picture had been found," Gowans says. "But I turned around and there was Queen Elizabeth, right on the floor behind me.

"The floor was laid 11 years before Elizabeth was born in 1926—and Mother Nature put her face in that marble maybe a million years ago."

Moose Charges Truck, Forgets His Lost Horns

ASHTON, Idaho (AP) — Trotting along a forest road in front of a ranger's pickup, a bull moose got tired of being followed, turned, lowered his head and charged.

Forest ranger W. D. Carringer waited with a smile. It was the time of year when moose have no antlers. Fipally the moose realized it, too. He stiffened his legs, slid to a stop just in front of the headlights and walked humbly away.

There are more than 100,000 taxicabs in the U.S., according to recent surveys. Of these New York leads with 12,000, and Washington, D.C., is second.

Ex-Paratrooper Jumps for Profit, Pleasure as Well

GRAND HAVEN (AP)—Steve S. Malsam of nearby Spring Lake makes a practice of jumping to profitable conclusions in the summer months.

At 26, the former paratrooper now jumps to conclude balloon ascents at Mona Lake near Muskegon. He's one of less than a handfull of balloonists still practising their art in the United States.

Malsam has been parachuting from planes and balloons for eight years.

He explains that dropping about 1,000 feet in 28 seconds doesn't seem like falling at all. Instead, he says, "It's like moving horizontally out into space."

Steve confesses it gives him a thrill.

"Falling through space is the quietest quiet you could ever know," he declares. Malsam has taken the risky plunge more than 1,000 times just for sensation.

DOUBLE REWARD

He gets a double reward. The thrill of the leap is his real payoff, Steve declares, but admits the cash pay is quite handy.

Malsam credits much of his successful career to good luck. An ankle sprain is his most serious injury to date, he reports.

One more danger, Malsam says, is to enjoy the leap too much and stop counting to gauge the distance of the fall. He just counts "1,000" . . . "2,000" and cuts the chute cord. That's about all the time it takes to drop 800 feet.

The balloonist doesn't pull a rip cord to open his chute, Malsam explains, he cuts the cord with a special linoleum knife.

Steve makes his ascent without a safety chute. He hangs from a two-foot-wide trapeze by his legs to "give the crowd a thrill" on takeoff.

Canada's Ontario Province is larger than France and Spain together.

Modified Hard Top Racing
GAY DAY SPEEDWAY
Lake Angelus Road
between Baldwin & Joslyn
Children Under 12 Admitted
Free if Accompanied by Adult

Gaukler Storage
9 Orchard Lake Ave.



no. 1 specialist in
long-distance moving!



agent for ALLIED VAN LINES, Inc.
No. 1 on U. S. Highways • No. 1 in Service • No. 1 in Your Community

FREE POWER MOWER!

OR AN EXTRA STURDY DAVEY CROCKETT BUNK BED OUTFIT



OR

A BEAUTIFUL 5-PIECE CHROME DINETTE SET

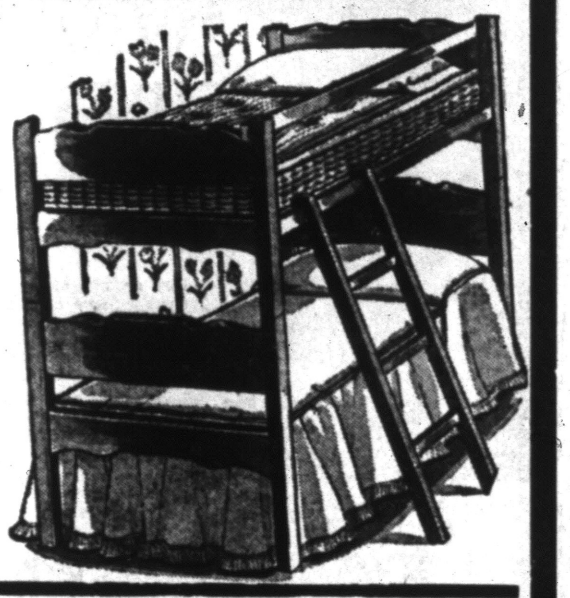

CHOICE FREE! WITH ANY NEW REFRIGERATOR, AUTOMATIC WASHER or DRYER, ELECTRIC RANGE, FREEZER, TV SET, LIVING ROOM SUITE, BEDROOM SUITE, Etc.— IF YOU HURRY TO LORD'S!!!

AVOID HEART ATTACKS

DOCTORS ADVISE AGAINST OVER-EXERTION TO AVOID HEART TROUBLE. GET ONE OF THESE POWER MOWERS TO MAKE YOUR LAWN KEEPING EASIER. ABSOLUTELY FREE at the HOUSE OF DISCOUNTS

OPEN TONIGHT 'TIL 9

15 Cubic Foot FREEZEMASTER Refrigerator-Home Freezer . . . Reg. $419.95 $289.95 No Money Down!



Reg. $30 INNERSPRING MATTRESS or Matching BOX SPRING $18.88

HOLLYWOOD BED



While They Last
No Money Down
Headboard Optional
$35

PARK FREE The House of Discounts PARK FREE

LORD'S Furniture & Appliance Co

125 W. HURON ST. PH. FE 4-0581

PLENTY OF FREE PARKING "Where Wrigley's Used to Be" PLENTY OF FREE PARKING

NO MONEY DOWN!

Reg. $279.95 2-Piece LIVING ROOM SUITES Power Mower, Bunk Beds or Dinette Free! $149

16—Only—16 3-Piece BEDROOM SUITES Slashed to $149

Power Mower, Bunk Beds or Dinette FREE!
OUT THEY GO!

OPEN TONIGHT 'TIL 9

GUARANTEED PRE-TESTED and PRE-OWNED TELEVISION SETS $29.50



While They Last! TV SWIVEL CHAIRS It Rocks! It Swivels! Hurry! $24.88

CHOICE OF COLORS

$2 PICNIC JUGS....97c

Roll-A-Way Bed with Innerspring Mattress $24.88

GLIDERS..... $39.95

ALUMINUM FOLDING CHAIRS $5.95

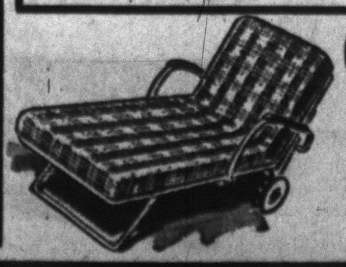

OUTDOOR CHAISE LONGUE with PAD SALE! $24.88

Lake Nicaragua, 100-mile-long lake in Nicaragua, is the only fresh-water lake in the world containing salt-water fish.

FUN IN THE SUN

with DENIM KNOCK-ABOUT TOGS

You never had it so cool as in one of these—

JACKETS ... $3.98

PANTS $2.95

Small—Medium—Large



cool casual colorful SPORT SHIRTS



SHORT SLEEVE

Gay Colors

$1.49 Up



S-M-L



ENDICOTT-JOHNSON LOAFERS $4.95

S-M-L

Men's Cool Summer CAPS ..... 49c Up

Dave's

158 N. SAGINAW

(Next to Sears)

Physical Therapist Softens Men of Stone

Panic-Stricken War Veterans Responding to 'Kindness' Treatment

CHILLICOTHE, Ohio (INS)—In the Veterans Administration mental hospital victims of three wars sit and stare, men of stone who have not smiled or spoken a word in years.

* * *

These are the "catatonics," the most pathetic of all mental cases, who suffer from an illness characterized by stupor and incoherence. And until recently, they were the most neglected.

A new program for curing them is being tried out at the Chillicothe VA hospital and the results are so promising the program may soon be expanded to all 37 VA institutions throughout the country.

Men who have been "hopeless" catatonics for years—frozen into statues by fear—are responding to the new treatment in a few weeks.

SOME ARE CURED

Of 72 such cases in an experimental group, 45 have been moved from locked wards to "privilege" wards, and nine will be ready for discharge not long after Memorial Day.

* * *

They have been under treatment less than a year.

In previous years these men have had the most drastic treatment to neuropsychiatry—electric shock or removal of part of the brain—without result. Today they are responding to treatment as old as humanity—kindness, patience and affection.

The man who has developed the technique, Paul Roland, has no degrees in medicine or psychology. He is a physical therapist who simply found out how to get through to the men inside the masks. Now the VA is putting its best psychologists to work to figure out why Roland gets the results he does.

MAN IS IN PANIC

The biggest obstacle, Roland says, is winning the confidence of a man who appears to have lost all contact with the world. But inside, Roland explained, the man is in a panic. The fear may have originated with battle fatigue, or simply accumulated over a period of time to the snapping point.

The victim withdraws into a world of his own. Many of the men have been that way since World War I, others since World War II or the Korean War. In mental institutions they are often pushed aside because attendants figure "they don't know the difference anyhow." Actually they do, and are highly sensitive to how they are treated.

Roland may begin by just sitting quietly with the man for an hour each day. One day the patient will let Roland touch his arm, and before long he submits to physical therapy.

The rub-down relaxes the hypertense muscles which hold him in rigid postures for hours at a time, and after a while he may answer a question, like "What is your name" or "What day of the week is this?"

REHABILITATION FAST

Once the ice is broken, his rehabilitation moves rapidly.

The attendant is with him for hours at a time, praising every effort he makes to speak, gently prodding him to fit pegs in round holes on a board. Gradually his interest can be focused on more complex things. When he agrees to take simple gymnastics with other patients, the first seeds of social integration are sown.

The brother of a World War I patient was floored a few weeks ago to receive a letter in scribbly hand. It was the first effort the patient had ever made to contact the world behond the ward.

A report of the Menninger Foundation, Topeka, Kan., which has studied the program, points out that since schizophrenic patients are the most numerous in mental hospitals, "the important implications of Roland's work are very clear."

When others are trained in the new technique, the veterans who have made up the "cities of forgotten men" may be going back to society in increasing numbers.

GI Given Four Years by Japanese Court

KOBE, Japan (AP) — The Japanese district court yesterday convicted Pvt. EDARD C. Hotalen, 20, of 16 Circle t., Atlanta, Ga., of robbing and injuring two taxi drivers last Oxtober. It sentenced him to four years at hard labor.

Hotalen remained in Army custody pending an appeal.

TODAY'S ASSIGNMENT FOR:

JUNIOR EDITORS

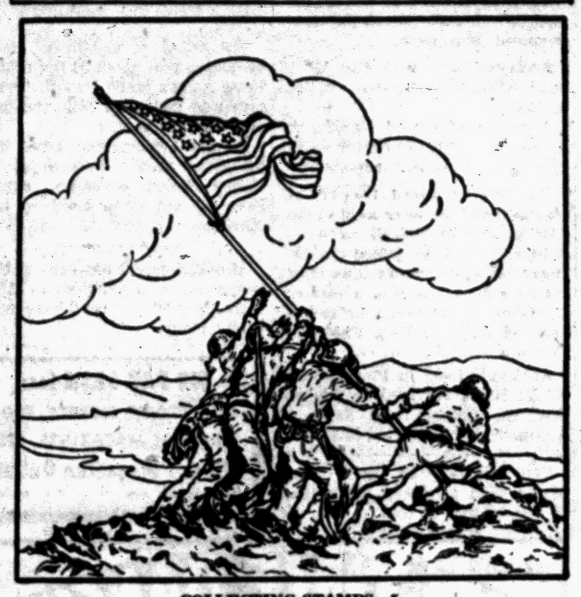

COLLECTING STAMPS—5

Marines Raise The Flag

As World War II was drawing to a close in 1945, the Post Office Department began issuing a series of stamps honoring the heroic deeds of the Armed Forces.

Five three-cent stamps were issued.

The first, and perhaps foremost, of the stamps was the Marine Corps stamp. The design incorporated the famed picture of the Marines raising the flag on Mt. Surabachi, Iwo Jima. It was based on the photograph by Associated Press photographer Joe Rosenthal.

The Army stamp shows a parade of GIs marching down the streets of Paris under the Arch de Triomphe. Air Force planes fly above.

The Navy stamp pictured a group of sailors in summer uniforms at the Corpus Christi, Tex., Naval Station.

The Coast Guard stamp showed an invasion barge heading for the beach with an assualt transport in the background.

The Merchant Marine stamp showed a Liberty ship being loaded at a pier.

To complete the drawing of the Iwo Jima picture, above, apply natural colors with crayons. Save it for your stamp hobby book.

Tomorrow: Mail By Balfoons

FUN in the SUN

We Give Gold Bell Gift Stamps

Open Every Nite 'til 7

Friday 'til 9

Closed All Day Memorial Day, May 30

OPEN SUNDAYS 9 - 2



Devoe Triple Cover House Paint

SAVE $6.31

Per Cal. $5.90

4 Cal. $23.60

Brush $5.50

$29.10

Case Lots of 4 $20.60

Brush $2.19

$22.79

Price Good This Weekend Only!

EAVESTROUGHING

- 10 Ft. Lengths
- Heavy Galvanized
- 28-Gauge
- Don't Be Fooled Into Paying More



$1.39 Per 10-Ft. Length

WE HAVE A COMPLETE STOCK OF FITTINGS

REO POWER MOWERS

Moto Mower Sunbeam

From $69.50

LIBERAL TRADE-IN ALLOWANCE

Shop Suburban and Save!

TOM'S HARDWARE and SPORTING GOODS

Open Evenings 'til 7 — Open Sunday 9:00 - 2:00

1751 Orchard Lake Rd. ½ Block W. of Telegraph Rd., E. Side FE 5-2424

Observed in the best circles...

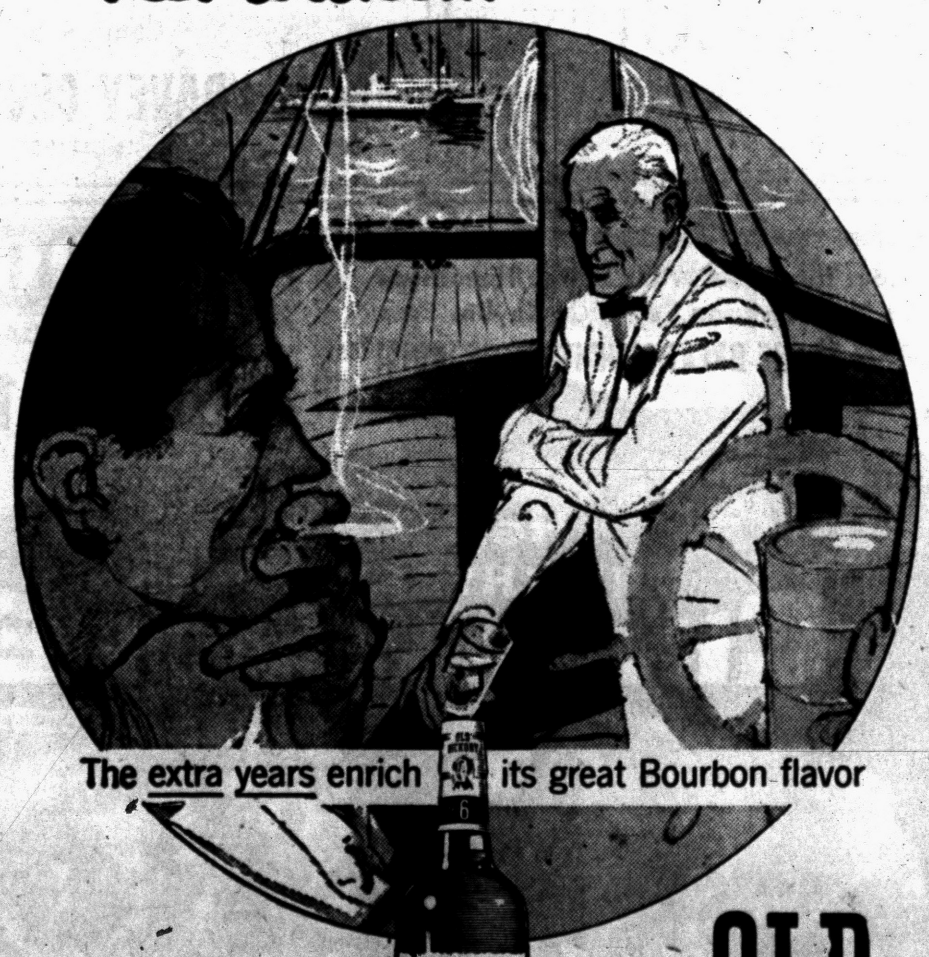

The extra years enrich its great Bourbon flavor

3.95 4/5 Qt. Code No. 926

2.49 Pint Code No. 927

OLD HICKORY

STRAIGHT BOURBON WHISKY

SIX YEARS OLD

86 PROOF

OLD HICKORY DISTILLING CORPORATION • PHILADELPHIA, PA.

"Live Where You Play"

THE HOME for TODAY and TOMORROW

"Play Where You Live"

Distinctive, Elegant, Beautiful

Complete in Styling, Designing and Location

GOLFVIEW at LONG LAKE

ADJACENT TO MOREY GOLF COURSE

27 Custom-Built Lake Front Homes for the Discriminating on Lots of Your Choice

A PERSONAL MESSAGE Adjacent to Morey's Golf Course on Union Lake Road is a stretch of Long Lake Front that is Crescent shaped. The beach is clear, sandy, and safe. The land rises 15 feet above the beach level. The setting is perfect for two and three level homes styled for distinctive living, appealing to those who want and can afford the best.

On this section of land 27 breath-taking homes of distinction are being built, each designed to give the owner that pride of ownership which comes with unusual styling, completeness in planning, beautiful location, and protective restrictions. You can entertain in your living room, or on your patio facing the lake front. You can go boating, fishing, swimming on Long Lake. You can walk across the street to the Golf Course. You can shop conveniently, send your children to the finest schools, and attend the church of your choice.

IF YOU ARE LOOKING FOR A HOME THAT GIVES YOU EVERYTHING YOUR HEART DESIRES . . . SEE THE HOME FOR TODAY AND TOMORROW!

MODELS

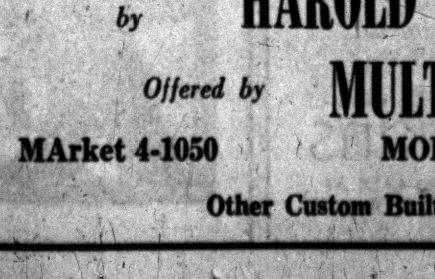

Directions:

From Detroit: Woodward or Telegraph Roads to Maple (15 Mile Rd.), West on Maple to Haggerty; North on Haggerty to Union Lake Rd. to Morey's Golf Course and Models.

From Pontiac: Elizabeth Lake Road to Cooley Lake Road; continue on Cooley to Union Lake Road to Morey's Golf Course and Models . . . or Orchard Lake Road past Keego Harbor to Commerce Road; west on Commerce to Union Lake Road; north on Union Lake Road to Morey's Golf Course and Models.

The Tri-Level "Imperial"

3 Bedrooms—2 Baths
Roman Brick Fireplace Wall
Spacious Living Room and Dining Room
3 Patios—Recreation Room with Fireplace and Terrace
2-Car Garage (Plastered)
All Thermopane Windows
Built-In Thermador Oven
Table Top Stove and Grill
3 TV Antenna Outlets
Phone Jacks
2500 Sq. Ft. plus 2 car garage.
Minimum of 75 ft. Lake Frontage

Cost: $33,500 to $35,500 Including Lot (Depending on Design)



Custom-Built by HAROLD YOUNG BUILDING CO. Builders of Fine Homes

Offered by MULTI-LAKES REALTY of Reed Lake Subdivision Fame

MArket 4-1050 MODELS OPEN DAILY 1-8 MArket 4-2814

Other Custom Built Homes Available From $15,000 to $21,750

Cable cars, which appeared on the American scene in the 1870's were inspired by the cabledrawn coal cars in English mines.



It's Always Good Form
Invite Your Guests to Dine
AT THE
VILLA INN
For Reservations Call MY 2-6193 — MY 2-9258
Where Dining is a Pleasant Adventure
60 PARKVIEW BLVD.
Corner of Lapeer Road (M-24) at Clarkston Road

Shoots Brother, Takes Own Life

Mother's Death Brings Long-Standing Feud to Tragic Conclusion

MONTCLAIR, N.J. (INS) — A long-standing feud between two brothers was uncovered by police probing the suicide of one after he shot the other and left him for dead.

* * *

Cyril Beveridge, 54, was the victim of the double-shooting at the family's fashionable English style house in Glen Ridge, N.J.

His fun-loving brother, Austin, 52, was in fair condition at Mountainside Hospital, Montclair, with a bullet in the lung.

Police theorized that the strait-laced Cyril, who had spent much of his adult life trying to keep his younger brother sober and out of jail—often unsuccessfully—blamed the death of their mother on Austin.

Police said they found evidence that the level-headed older brother had been writing checks to cover his mother's funeral expenses when he broke off his work, calmly leveled a pistol and shot his brother. He then killed himself with a shot in the mouth.

TELLS OF TROUBLE

From his hospital bed, Austin detailed to officers the trouble between the brothers but showed no ill feeling towards Cyril.

He said the older brother was studious, industrious and successful as a mechanical engineer with Consolidated Edison in New York. He commuted daily from Glen Ridge, where he lived with the widowed mother, who died May 9.

* * *

Austin admitted he liked to play, frequently drank too much and left college without a degree after three years. He lost a number of jobs, had been in jail for short terms and was divorced by his wife.

He said he went to bed early Wednesday, but still was awake when Cyril came into his bedroom, a flashlight in one hand and the gun in the other, and told him "you killed mother, with your drinking."

Austin said his brother then shot him and put the barrel of his .38 pistol into his mouth and pressed the trigger.

The younger brother struggled to the phone, called police and then staggered out onto the front lawn where he was found unconscious.



SGT. JOHN E. CARMAN

After serving five years with the Sylvan Lake Police Dept., Sgt. John E. Carman has been appointed police chief of the 5-man Chelsea police department. Carman, who is succeeding Chief George Doe, 65, retiring after 13 years, also had served with the Fresno, Calif., police and the U.S. Air Corps counter intelligence during World War II. He begins his new duties June 1.

Ike to Present Security Award to FBI Chieftain

WASHINGTON (INS)—President Eisenhower will award the National Security medal today to FBI Chief J. Edgar Hoover.

Hoover, who had headed the FBI for more than 30 years, is the second person to receive the medal authorized by former President Harry S. Truman in his last day in office.

Gen. Walter Bedell Smith received the first when he left the post of director of the Central Intelligence Agency in 1953 to become under secretary of state.

Eisenhower will personally present the medal to Hoover at a White House ceremony which will be attended by cabinet members.

The medal is bestowed for "distinguished achievement or outstanding contribution in the field of intelligence relating to national security."



Rotunda Inn
SMORGASBORD BUFFET
SERVED EVERY DAY
MEMBER OF...
GOURMET'S GUEST CLUB
DUNCAN HINES SIGNET CLUB
DINERS CLUB
...Federal 2-9193
Rotunda Inn On the north shore of Pine Lake
3210 PINE LAKE ROAD PONTIAC, MICH.

Ex-AP Editor Fatally Stricken

T. E. Applegate, 51, Once Worked in Detroit Bureau Office

HUDSON, N. Y. (AP)—Theodore E. Applegate, 51, director of the New York Central News Bureau and former Associated Press newsman, died yesterday of a heart attack. He was a former news editor of the AP bureau in Detroit.

Applegate was stricken aboard a southbound New York Central train, en route from a New York Central stockholders meeting in Albany.

He boarded the special press car attached to the advance Empire State that left Albany at 7:10 p.m. (EST). Within about 15 minutes he was stricken. An unnamed physician who was a passenger aboard the train pronounced him dead.

Applegate was with the AP 26 years before joining the railroad in 1953.

A native of Grand Rapids, he began his newspaper career on the copy desk of the Indianapolis Star.

In 1927 he joined the AP at Indianapolis. He later went to the AP bureau in Detroit as news editor. In 1945, he joined the AP financial and business news staff in New York. He was a former member of the board of governors of the New York Financial Writers Assn.

Applegate lived in Pleasantville, N. Y. He is survived by his widow, the former Nora Smith of Anderson, Ind., and two daughters.

Ten counties in the United States each produced more than 10 million tons of coal in 1953.

Hong Kong Boom Shows No Signs of Slowing Down

HONG KONG (UP) — The expansion of Hong Kong's industry shows no sign of abating.

For instance, a government report reveals that one firm here is building a new factory to manufacture window-type air conditioners. The factory will start production in August, using certain imported component parts.

In the blueprint stage are a new torch factory, a metal window factory, a cotton mill with 10,000 spindles and a cigarette plant.

The government says that the plastic-ware and enamel-ware industries also are booming. A number of small manufacturers are "continually" starting production. A new enamel-ware plant will be built soon, with the owners meanwhile using an old building to house their operations.

The trend is significant. It is estimated that about 30 per cent of Hong Kong's trade is with locally produced goods. In 1949, the total was one per cent.

Chinese businessmen, faced with dwindling profits because of the United Nations embargo, simply have pitched in to build up new markets.

Although only 2 per cent of U.S. farms were electrified in 1920, more than 90 per cent have electricity today.

WE PAY CASH for:
TRUE STORY, SECRETS, TRUE ROMANCE MAGAZINES, ETC.
Piper's Magazine Outlet
35 Auburn Ave. FE 4-8240

Just No Stopping Him

CLEVELAND (AP) — When J. C. Bryant bought a house he hired a former house wrecker to fix the roof. The next time Bryant drove out to see his new house, he found it torn almost to the ground. The worker had forgotten he wasn't still working at house wrecking.

The famed Kentucky rifle was made in Lancaster County, Pennsylvania.

Jack Decker's IN DRAYTON PLAINS
-SPECIAL-
Picnic Box Lunches
for the Memorial Day Weekend
FRIDAY—SATURDAY—SUNDAY—MONDAY

BOX NO. 1	BOX NO. 2	BOX NO. 4
Baked Ham	Fried Chicken	Cold Beef
Potato Salad	Potato Salad	Potato Salad
Sliced Cheese	Sliced Cheese	Sliced Cheese
Potato Chips	Potato Chips	Potato Chips
Pickles	Pickles	Pickles

Phone Your Order — OR 3-4131 in Advance
NEW SUMMER HOURS: Mon. thru Thurs., 6 A. M. to 8 P. M.
Fri., Sat., Sun. 'til 9:30 A. M.

BLUE SKY
Box Office Opens 6:30 P. M.
Show Starts 7:30 P. M.
Phone FE 4-4611
Drive-In Theater
2150 Opdyke Road
Starts TONIGHT — & Saturday!
NOW EVEN MORE SPECTACULAR WITH ADDED SCOPE OF
WIDE-VISION


starring JENNIFER JONES · GREGORY PECK · JOSEPH COTTEN
★ And Also — 2nd Adventure ★
THE AUSTRALIAN STORY


OWL SHOW Saturday

Coming Sunday!
"DAVEY CROCKETT"
INDIAN SCOUT

OLD TIME DANCING
EDDIE DREYER
Your Ole Maestro Invites You to Dancing in Both Beautiful Ballrooms Square and Round
"Known from Coast to Coast" for the past 25 years. The finest costs no more — come one — come all.
CAMPUS BALLROOM
Livernois-Fenkell (Det.)
Old-Time Dancing Every Tues., Fri., Sat.
Garden Center BALLROOM
2957 Woodward (Upt'n)
Old-Time Dancing Every Thurs., Sat., Sun.

DECORATION DAY
MAY 30
Open to Serve You Monday, Decoration Day
Chinese, Cantonese and American Foods at Their Very Best
Food Prepared to Take Out
Free Ticket to Huron Theater for Each Customer
CHINA CITY
1070 West Huron Street
2 Blocks West of Telegraph Road
Paved Parking Area FE 4-0340

Return Engagement!
You enjoyed them! You wanted them back! HERE THEY ARE FOR a Full Week!
COCKTAIL "300" LOUNGE
1122 W. Huron
Huron Bowl Bldg.

DELORES CAROL
dee-lovlie direct from the big spots with refreshing new songs.

AL LAMANO
Our own singing 'find' now in his 19th week of grand entertaining at Club "300"
PETE FLORE
and his "Mel-Airs"
dance music, novelties and rhythms.

BOB BARRETT
Comedy — MC
The man with the stories you love!
DANCING EVERY NIGHT
Open every night during the week with a special good time for everyone!

A friendly place to DINE

Follow the Smart Set...
FOOD PREPARED BY SPECIALISTS
Sunday 12 P. M. - 2 P. M.
DELICIOUS MIXED DRINKS
BEER - WINE - LIQUOR
OPEN ALL DAY DECORATION DAY
OLD HEIDELBERG
1727 S. Telegraph Rd.
Jim Anderson & Frank Lovejoy
Businessmen's Luncheon
Every Day Open 7 A.M. - 3 A.M.

OXBOW LAKE PAVILION
9451 Elizabeth Lake Road
EVERY SATURDAY NIGHT
LIQUORS BEER WINE
DANCE YOUR WORRIES AWAY
The "Sunset Ranger" Way!
OLD TIME — SQUARE — MODERN DANCING
DOOR PRIZE
M.C. and CALLER — WILL MORRIS
EVERY THURS. NIGHT
SQUARE DANCE SCHOOL — Enroll Now!
FROM 8 TO 11 — EVERYONE WELCOME
Call EMpire 8-9124 for Information



THE PLACE TO GO . . .
for delicious food and drink amidst a friendly atmosphere, after golfing, boating or fishing.
A Perfect Finish for a Perfect Day!
wilkins
ORCHARD LAKE AT PONTIAC TRAIL

Hialeah Flamingos Hatch 87 Chicks

MIAMI, Fla. (AP) — Hialeah Park's famed flamingos are hatching a record number of chicks this season.

Joe Morrow, superintendent of grounds, said so far 87 baby flamingos have been added to the flock of pink birds. The previous record was 72, hatched in 1952.

There are still 41 eggs to be hatched and Morrow thinks the total might exceed 100.

The flock of nearly 800 flamingos usually lays 120 to 150 eggs each year, but less than half of them are hatched, Morrow reported.

Correspondent, 8, Tells of Polio Shot Safety

NEW YORK (UP)—The Daily News published today the following letter from Hastings-on-Hudson, N.Y.:

"I'm eight years old. Last may I had a polio shot. I hear a lot of parents don't want there children to have polio shots. They are very good. I no that polio shots are safe. Please print this. Thank you. Stepehn H. Greene."

Birdcage Walk and Eel Pie Lane are names of streets in London, England.

Rabbits are found as far north as land goes.

FRIDAY and SATURDAY
From The Great Walls Of The Himalayas To The Towering Peaks Of Khyber Pass
THIS IS THE GREAT ADVENTURE OF INDIA!

HURON
—SATURDAY—
Kiddy MATINEE 1 P.M.
Here Come THE KHYBER RIFLES in CINEMASCOPE
YOU SEE IT WITHOUT SPECIAL GLASSES!
On the scientifically created CinemaScope Screen, in the wonder of Stereophonic Sound 20th Century-Fox presents
TYRONE POWER
TERRY MOORE
MICHAEL RENNIE in
King of the Khyber Rifles
Color by TECHNICOLOR-DELUXE
LEO GORCEY and BOWERY BOYS
Loose in London

Some African porters, for instance, are able to carry a head load of 60 pounds while making 15 miles a day.

Hollywood Headlines

Bing Will Give Big Boost to New Warbler Oreste

By LOUELLA O. PARONS

HOLLYWOOD (INS) — The least jealous person in this whole town is Bing Crosby. When Frank Sinatra came here years ago as a threat to Bing, he made Frankie feel very welcome and they became fast friends.

Now Paramount wants to exploit singer Oreste Kirkop, star of "The Vagabond King," and let me tell you what Bing is doing. He'll appear in a short titled "Bing Presents Oreste," and he'll say he never knew there were such high notes until he heard the new "Vagabond King."

P.S.: Forget the name Kirkop—it's to be just Oreste from now on.

MILLAND THRILLED

Even when he won an Oscar, Ray Milland wasn't as thrilled as he was today when boss Papa Yates handed him a contract calling for Ray to produce, direct and star in three more pictures for Republic.

This is Ray's reward for "The Hostage," his first fling at producing and directing himself. As an added bonus, he'll make a fourth film with another star.

Ray has selected Martin Rackin's story, "Lisbon," as his first on the new deal. First, Milland goes to 20th to play Stanford White in "Girl on the Red Velvet Swing."

MIKE TO JOIN LIZ

I asked Liz Taylor what she was going to do without Michael Wilding all the time she is on location for "Giant" in Virginia and Texas.

She said, "Mike will drive down to Marfa, Tex., where most of 'Giant' will be made, to join me June 6."

Liz, Rock Hudson, George Stevens and Henry Ginsberg leave for Virginia Saturday night. James Dean, Jane Withers, Chill Wills, Mercedes McCambridge, Fran Bennett and Carroll Baker join up with the company in Texas the first of June.

MARLON MYSTERY

The top mystery in musical circles is how some of the records of Marlon Brando, singing in "Guys and Dolls," happened to get in circulation.

Obviously they were bootlegged. They are now selling for $5 per record and Samuel Goldwyn is justified in being fit to be tied. He has been keeping the voices of Jean Simmons and Brando as a big surprise.

Somebody must have "borrowed" the records to pick up a little extra cash.

LOVES FOR SUSAN

At the rate they're casting male leads in "I'll Cry Tomorrow," Susan Hayward is going to have more romances than drinks in the Lillian Roth biography. Latest to join the cast is Ray Danton, recent bridegroom of Julia Adams, who has been borrowed from U-I.

Ray plays the role of David, childhood sweetheart of Susan (or Lillian, if you prefer) whose death a few days before their marriage is supposed to have sent Lillian off the deep end and led to her crackup.

Total area of the world is 196,940,400 square miles, of which 55,885,000 are land and 141,055,400 water.

PONTIAC ONE DAY ONLY
Baldwin at Walton Sts.
SATURDAY JUNE 4
Auspices Jr. Chamber of Commerce
KING BROS. AND COLE BROS.
COMBINED SHOWS
GALA STREET PARADE 11:30 A.M.
DAILY 2 & 8 P.M. DOORS OPEN 1 & 7 P.M.
2000 SEATS
★ (UNRESERVED SEATS) ★
EVERY PERFORMANCE
CHILDREN 55c | Includes Gigantic Menagerie | ADULTS $1.18
ALL TICKETS PLUS TAX. RESERVE AND ADMISSION TICKETS ON SALE CIRCUS DAY at WALGREEN'S. Sorry No Phone Calls, Please.

MAMMOTH Kiddies Party
Saturday afternoon from 1 to 5
ALL RIDES 10c
Beautiful Bicycle Given Away FREE!
SEE THE 100 Modern Amusement Attractions
World of Pleasure Shows
FRANKLIN ST. SHOW GROUNDS
Sponsored by the Marine Corps League and Amvets

Keego Theater
Tonight & Saturday
In CinemaScope
MANY RIVERS TO CROSS
Starring Robert Taylor, Eleanor Parker
—ALSO—
THIS IS MY LOVE
Starring Linda Darnell, Dan Duryea

Strand
LAST TIMES TODAY!
"The Country Girl"
STARTS TOMORROW
AN ADVENTURE THAT TEEMS WITH EXCITEMENT!
On Our Giant Screen!
THE ODDS WERE TEN TO ONE AGAINST
HERE IS THE LIFE AND DEATH OF A REIGN OF TERROR!
RANDOLPH SCOTT
...BUT HE HAD TO GET THOSE
"Ten Wanted Men"
—JOCELYN BRANDO
RICHARD BOONE
SHIP HOMEIER · DONNA MARTELL · ALFONSO BEDOYA
Features— 12:12 — 2:54 — 5:43 8:34 — 11:15 P. M.
Color by TECHNICOLOR
PLUS— PAUL HENREID—PATRICIA MEDINA in "PIRATES of TRIPOLI"

OAKLAND
PHONE FEDERAL 2-4851
COOL MODERNLY AIR CONDITIONED COOL
TONIGHT
on Our STAGE at 9:30 P. M.
"MISS PONTIAC CONTEST"
SEMI-FINALS
JUDGING TO BE ON . . . BEAUTY—TALENT—PERSONALITY—POISE—CHARACTER!!!
Sponsored by Pontiac Junior Chamber of Commerce
ON OUR CINEMASCOPE SCREEN
TODAY and SATURDAY!
An incomparable spectacle—an unforgettable adventure—of untamed love — a great motion picture!
UNTAMED
Color by DE LUXE CinemaScope
TYRONE POWER
SUSAN HAYWARD
RICHARD EGAN
Features Today at 1:04 - 3:12 - 5:13 - 7:21 - 10:09
EXTRA: LATE NEWS SYLVESTER CARTOON
STARTING
★ SUNDAY ★
for your holiday enjoyment!

SAT. and FRI.
WATERFORD DRIVE-IN THEATER
THE FAMILY DRIVE IN
Phone ORlando 3-2683
Cor. Williams Lake-Airport Roads — Box Office Opens 7:00 P. M.
HEY KIDS
Swings
Boat Rides
Slides
ALAN LADD
IN A WHALE OF AN ADVENTURE!
ACTUALLY FILMED WITH THE WHALING FLEET IN THE ICY ANTARCTIC!
From the great whale-hunt—to the axe-battle on the ice...
From the kiss on deck—to the rendezvous in the cabin...
From the raging Polar Storm—to the collision of killer-ships...
YOU'LL THRILL TO EVERY MOMENT OF THIS GREAT, GREAT, GREAT ENTERTAINMENT!
ALAN LADD IN HELL BELOW ZERO
COLOR BY TECHNICOLOR
PLUS
To CONQUER the knife-hooved killer no corral could hold!
To DEFY the men whose treachery ruled a lawless wasteland!
To WIN the fiery beauty no other man could tame!
BLACK HORSE CANYON
COLOR BY Technicolor
STARRING JOEL McCREA MARI BLANCHARD

New Lake Theatre
420 Pontiac Trail
WALLED LAKE
Tonight and Saturday
BLACKBOARD JUNGLE
with Glen Ford, Anne Francis
—ALSO—
WALT DISNEY'S STORMY, THE THOROBRED

Eagle
Giant Kiddie Show!
1 DAY ONLY SATURDAY
AT: 2:00 - 5:30
Plus Serial and 2 Features!
TODAY & TOMORROW
LASSIE—
The Most Famous Dog on TV . . .
Is now on Our GIANT SCREEN
in a Full Length Feature!
Don't Miss This All-Family Program!
WANTED BY THE LAW!
M-G-M's NEW TECHNICOLOR ADVENTURE!
"HILLS OF HOME"
STARRING EDMUND GWENN DONALD CRISP JANET LEIGH AND LASSIE
AT 12:30, 3:40, 6.50, 10:00
ALSO
NO MAN'S WIFE OR LIFE WAS SAFE... when the renegades rode!
WYOMING RENEGADES
with PHIL CAREY
GENE EVANS · MARTHA HYER · WILLIAM BISHOP
Starts at 11:10, 2:20, 5:30, 8:40
STARTS SUNDAY
"CONQUEST OF SPACE"
Also "DESTRY"

PONTIAC'S LARGEST—MOST MODERN!
PONTIAC DRIVE-IN Theatre
Dixie Hwy. (US-10) 1 Block North of Telegraph Rd. FE 5-4500
Box Office Opens 7:00 P. M. ——— Show Starts 8:00 P. M.
TONIGHT — SATURDAY
WIDE SCREEN! ALL COLOR!
FIRST TIME SHOWN IN PONTIAC!
WILD RAIDERS
FROM THE TROPIC SEAS!
The BLACK PIRATES
In COLOR!
FILMED FOR WIDE SCREEN!
—ALSO—
THE MOST TALKED ABOUT PICTURE NOW GREATER ON WIDE SCREEN!
WIDE SCREEN!
DAVID O. SELZNICK'S
DUEL in the SUN
in Technicolor
THRILL TO ITS THOUSAND MEMORABLE MOMENTS
starring JENNIFER JONES · GREGORY PECK · JOSEPH COTTEN
PLUS — 2 COLOR CARTOONS!

The Story of Woman's Beauty and Man's Temptation!
FORBIDDEN LOVE HE COULDN'T RESIST!
Biggest Film in Hollywood History!
2 Years to Make!
A Fortune to Film!
Thousands in the Cast!
YOU'LL GASP!
Revolt of the slaves who escape the dungeon for a wanton orgy of vengeance.
NEVER BEFORE!
Fabulous wheel of fortune offers beauties of every clime to revelers!
YOU'LL SEE!
Sacrifice of the innocents on the flaming altar of the love goddess Astarte!
M-G-M SPECTACLE in CINEMASCOPE and COLOR!
LANA TURNER AS THE GODDESS OF LOVE!
THE PRODIGAL
Starring
LANA TURNER · EDMUND PURDOM
LOUIS CALHERN
with
AUDREY DALTON · JAMES MITCHELL · NEVILLE BRAND
WALTER HAMPDEN · TAINA ELG · FRANCIS L. SULLIVAN
JOSEPH WISEMAN · SANDRA DESCHER
Screen Play by MAURICE ZIMM · Adaptation From the Bible Story by JOE BREEN, JR. and SAMUEL JAMES LARSEN · Photographed in EASTMAN COLOR · Directed by RICHARD THORPE
Produced by CHARLES SCHNEE · An M-G-M PICTURE

Tibetans call Mount Everest, world's highest mountain, Chomolungma, "goddess mother of the world."

London surgeons have used a tube of orlon cloth to replace a diseased human artery.

About 95 per cent of the world's supply of diamonds comes from Africa.

ENJOY

BIG FLOOR SHOW
FRIDAY & SATURDAY
JAM SESSION
6:30 Sunday

Billy Curtis, Singing MC
Justine, Lovely Exotic
Margaret Baker, Sepia Singing Sensation
Returned by Popular Demand

Plus Frank Perry's Orchestra Saturday and Sunday

AVON INN
3982 Auburn Road at Adams Road—Auburn Heights

Scribs
"Jim" "Dick"
BAR and RESTAURANT
130 S. Telegraph Rd.
DANCING—Every Fri., Sat. and Sun.
Sunday Dancing 6 to Close

Eat Under the Stars on Our Patio at
ARTHUR MURRAY'S
New Fabulous
Drive-in RESTAURANT
Only Drive-In of Its Kind in the Country
MUST BE SEEN TO BE APPRECIATED
NOT ONLY A DRIVE-IN . . . BUT HAS HUGE KNOTTY PINE DINING ROOM, SELF SERVE AND TELEVISION
You'll Be Amazed At the Low, Low Prices

AT THESE PRICES YOU CAN AFFORD TO EAT OUT!
FRIED SWEET GEORGIA CHICKEN
In the Basket. Tender, Juicy, Young Chicken served with tasty French Fries, Hot Rolls.
Fish 'n Chips 55c

TO INSURE FRESHNESS . . . No Food Kept Over 12 Hours
French Fried Shrimp
Served Golden Brown in a Basket with French Fries, Hot Roll and Shrimp Sauce. 97¢
11 A.M. TO 1 A.M. WEEK DAYS
WEEK ENDS 'TIL 3 P.M.

COFFEE 5c—HAMBURGERS 15c
HOT DOGS 15c, 2 for 25c
NO SANDWICH OVER 31c
Paved 400 Car Parking Lot for "EAT IN YOUR CAR SERVICE"
27625 NORTHWESTERN at TELEGRAPH
Next to Epps—Bigtown—Highland Appliance

Open Memorial Day to Serve You
MARTINELLI'S
138 South Woodward
Birmingham—Just South of Maple
Featuring Italian and American Foods
Try Our PIZZA
You'll say it's the Best
TO TAKE OUT: OUR FAMOUS PASTRIES
Open 8 A. M. to 3 A. M.—Sunday 8 A. M.-Midnite

FLOOR SHOW SATURDAY NIGHT
Bert Nolan, Comedy MC
Ilene Sullivan, Singer
Estelle Montello, Acrobatic Dancer
HAL BOSS AND HIS ORCHESTRA
CRESCENT LAKE INN
● BEER ● WINE ● LIQUORS
4904 Elizabeth Lake Rd. FE 2-6052
NO MINORS ALLOWED

Memorial Day
For your convenience we will be open
Monday, Memorial Day, 9 A. M. to 1 A. M.
Join the happy people who have found enjoyment in Ted's fine foods and friendly service . . . truly a pleasant adventure in dining!
Dine In Our Drive-In or Modern Dining Room
Food Prepared to Take Out
Air Conditioned for Your Comfort
Ted's
Woodward at Square Lake Rd.

Pianoforte Duty Just Half of Fee for Clavichord

UTICA, N. Y. (AP) — What's the difference between a clavichord and a pianoforte? In customs duty $300. So the Diehls and customs mmen are engaged in a battle of music.

Mr. and Mrs. Foster R. Diehl of suburban Yorkville bought a $1,500 clavichord from Germany for their 17-year-old son, Foster, an accomplished piano and organ student.

The Diehls maintain the instrument belongs to the pianoforte family and is subject to 20 per cent duty — or $300.

The customs office says the double-keyboard clavichord with 32 pedals is a separate instrument. If Uncle Sam wins, the Diehls will pay 40 per cent duty — $600.

NOW OPEN!
Don't Drive By—Drive In!
White Swan Drive In
3 Miles West of Pontiac on M-59
Hours 12 Noon to 12 Midnight
Closed Tuesday



YUM-YUM! — Judge Theodore R. Bohn of Detroit, doesn't let this kind of "evidence" go to waste, even if it isn't admissible. When two restaurant owners were battling for the right to use the name "Luigi's," they offered pizza pies as evidence.

HE'S BACK From FLORIDA!
Our EDDIE
At the PIANO & ORGAN NIGHTLY
27 Hole CHAMPIONSHIP GOLF COURSE
9 Holes Now Open
Serving ABERDEEN Black Angus STEAKS
Sea Foods—Dinner—Noon Day Luncheons
Lounge—Bamboo Dining Room
Banquet Room—200 Seating Capacity
MOREY'S GOLF & COUNTRY CLUB
2280 Upton Lake Road off Commerce Road

Confidential from Our CHEF
"The sauce is ours, the compliments yours, when you bring your friends to Joe's Famous Spaghetti House."
COMPLETE DINNERS
—TAKE OUT ORDERS—
Sunny Italian Atmosphere
JOE'S FAMOUS SPAGHETTI HOUSE
1038 West Huron FE 3-7396
Open Daily 6 P.M. to 2 A.M.—Sun. 3 to 12 P.M.—Closed Monday

This Fri. & Sat.
BEN ALBERTS
Sensational Piano and Accordion Stylist
Entertaining and playing your favorite requests.
WEDNESDAY
NEW DANCE BAND COMING
MANNY'S RINGSIDE BAR
W. Huron at Elizabeth Lake Road

Dining at Its Distinctive Best!
Luncheon
Dinner
Cocktail Party
Banquet
Meeting
The Kingsley Inn
PHONE MIdwest 4-1400
WOODWARD at LONG LAKE RD.
BLOOMFIELD HILLS

Imogene's Writers Like an Office With a 'View'

By EARL WILSON

NEW YORK—I went around to 200 W. 57th St., to the 11th floor, to interview Imogene Coca's TV writers, Coleman Jacoby and Arnie Rosen.

★ ★ ★ ★

The office was simply furnished with a banjo, ice box, trunk, studio couch, piano — and desk and typewriter at which nobody was working.

"Why did you move here?" I asked. They formerly had offices on Stripty-Second St.

"We could never start work over there till 5:30," said Jacoby, a Pittsburgh boy.

"You see, our office overlooked the fitting rooms at a department store and we stared at the girls till closing time. Besides, they put up blinds," explained Rosen, a New York City product who was five years in the Marines.

"What's the banjo for? Neither of you can play it."

Rosen: "Why have we got a piano? We can't play that either."

"Can either of you type?"

Jacoby: "No, but we both use the typewriter."

"How long does it take you to write a show?"

Rosen: "Two days and 8 dexadrine pills."

★ ★ ★ ★

"How did you get into this business?"

Rosen: "We were forced into it by big money."

Five years ago, Jacoby dragged me through the rain to look at kineoscopes of a comedian he said would be TV's greatest. The comedian was Jackie Gleason, for whom they were writing. They wrote the "Reginald Van Gleason" sketches for Jackie.

"Are you equal partners?" I asked.

Rosen: "We share everything but his alimony."

★ ★ ★ ★

"What's this bed for?"

Jacoby: "For people who fall asleep over our scripts."

Miss Coca's show has risen greatly in the ratings recently. For one show they had a joke about Imogene getting some newspapers for her husband and returning very quickly.

"How did you get up and down 10 flights so fast?" he asked her. She answered: "It was easy. I didn't wait for the elevator."

"Don't you miss the fitting room at the department store?" I asked.



WILSON



ROSEN (Left) and JACOBY

Rosen: "No, now we have the Girl's Ballet School at Carnegie Hall to stare down into. The rent here is extra if you want binoculars. But I have 20-20 vision."

Jacoby: "I have 20-20 vision, too. All the girls I see are 40."

★ ★ ★ ★

Rosen: "We have a busy year ahead. Our show, 'Pleasure Dome,' opens on Broadway in November. And we also have a couple TV properties of our own. Besides, we're moving our office again."

"Where?".

Jacoby: "Overlooking the Barbizon Hotel for Women."



VIVECA

THE MIDNIGHT EARL . . .

Zasu Pitts will tour NY, Mass., Pa., and Conn. in July and August in "Private Eve," directed by Jane Barry Haynes. It'll be her first appearance in 2 years; she feels fine . . . The early morning news show cooked up at CBS is mysteriously called "Project X" . . . Eddie Fisher's new NBC deal is a long-termer for big loot, like Perry Como's.

When Producer Frank Rosenberg shot "Miracle in the Rain" at 73d and Park, he cracked, "This is the first time I ever shot in the low 70s."

Comedienne Joan Davis is suing a beautician for 150 Gs, claiming damage to her eyes . . . Billy Daniels, "tired and rundown," was allowed out of a local cafe contract after three days . . . Gertrude Berg (of "The Goldbergs") is preparing a TV series for Walter Slezak . . . Viveca Lindfors supplies the attractive scenery in James Cagney's Western, "Run for Cover."

WISH I'D SAID THAT: It's Jay C. Flippen's definition of a bachelor: "A guy who comes to work every morning from a different direction."

Steve Dunn says he has such a good connection at General Motors, he can even get you a '55 car in one color. That's earl, brother.

★ ★ ★ ★

(Copyright 1955, Post-Hall Syndicate, Inc.)

Canadian Striking Force May Be Used in New Role

OTTAWA (AP) — The Canadian army's mobile striking force, helping to man northern defenses, may get a new undetermined job.

The role of the striking force—at least three battalions of paratroopers—has receded in importance in recent months, officials here say. It was established in 1947 to counter any Russian ground attack in Canada, especially in the North. It was believed then that if the Russians decided to launch an air offensive against North America, they would need advance air bases in the Canadian North.

* * *

Defense authorities now believe this possibility has decreased—that the Russians have bombers of sufficient range to make it unnecessary to attempt to establish jump-off bases in the Canadian North.

Many officials believe the possibility of land warfare in the Canadian arctic can be ruled out almost entirely. The weather and vast distances are on Canada's side.

This does not mean the army has stopped training paratroopers. They can be used in many roles.

* * *

Canada and the United States are considering a vast expansion of North America's defense network in Canada. This would entail more fighter planes, airfields and radar to control the fighter operations. Canada intends to participate in operation and manning of the DEW (distant early warning) radar line in the arctic.

Extent of this participation has not been decided because this country lacks the necessary trained manpower. For the same reason, American servicemen are helping to man radar stations in southern Canada.


Western and Hillbilly
ENTERTAINMENT
Fri. 9 to 2 A. M.
Sat. 9 to 2 A. M.
Sun. 6 to 11 P. M.
Mon. 6 to 11 P. M.
Featuring Joyce Songer Trio
Stars of Radio, Records and Television
Hear Her Unusual Playing on the Steel Guitar
Spadafore's Bar
"The Place With the Knotty Pine Welcome"
6 North Cass — Near Huron Street

FRIDAY SPECIAL
FISH-N-CHIPS
Coffee & Dessert
85¢
RUN-WAY DRIVE-INN
Hatchery Rd. at Airport Rd.
HOURS: Week Days 7 A.M. 'til 8 P.M.

"THE HOUSE OF STAFFORD"
JAY'S BAR
363 COMMERCE COMMERCE, MICHIGAN
Piano and Organ Music on Friday and Saturday
SHUFFLEBOARD — SANDWICHES
— AIR-CONDITIONED —

DINE OUT FOR LESS
at the NEW CLUB TAHOE
3412 Dixie Hwy. Phone OR 3-9754
FINE FOOD at Prices You Can Afford!
MEMORIAL DAY SPECIAL!
ROAST TURKEY DINNER
DINNER INCLUDES
★ Soup
★ Roast Turkey with DRESSING
★ Cranberry Sauce
★ Vegetable
★ Potatoes and Gravy
★ Home Made Rolls and Butter
★ Relish Tray
★ Coffee, Tea, Milk
★ Dessert
COMPLETE DINNER $1.50
Business Men's LUNCHEONS Served Daily
We Specialize In ★Steaks ★Chops ★Barbeque Ribs
Delicious Salads, with famous TAHOE DRESSING
We Cater to BANQUETS and PARTIES
HOURS: Weekdays 11:30 A.M. to 8:30 P.M.—Fri. & Sat. 11:30 A.M. to 10 P.M. Sun. 1 P.M. to 9 P.M.

MUSIC 7 NITES A Week
at the NEW CLUB TAHOE
3412 Dixie Highway
MUSIC BY THE "3 LITTLE WORDS"
Every Wed., Thurs., Fri., Sat. and Sun. Nites. Music by JOE at the HAMMOND ORGAN every Mon. and Tues.
NO COVER CHARGE or MINIMUM
Phone OR 3-9754

Why Cook? Join Us Decoration Day!
You'll enjoy our big generous portions of everything.
Family Style Chicken Dinner
Sunday 12 - 9
Phone OR 3-9325
Kitchen Open Daily 10 A.M. - 10 P.M.
Sportsman Inn
Dixie Hwy., Waterford

New Date for Jam Session
EVERY TUESDAY EVE.
SO-PHIS-TO-CATS
No Cover, No Minimum

FLOOR SHOW
Friday and Saturday
3 SENSATIONAL ACTS
MARK ANDREWS Comedy MC
RUTH BRADLEY Petite Pop Singer
DICK KEFGAN Harmonica Virtuoso
Plus the So-Phis-to-Cats
Dell's Inn
Corner of Elizabeth Lake and Cass Lake Roads
1 Short Block West of Huron

Flowers Planted Now Can Bring All-Summer Loveliness

Science Teacher Makes Plea:

Mighty Forests Are Gone--- but a Man Can Plant a Tree

EDITOR'S NOTE: In an article written for the Pontiac Press, a distinguished member of the Detroit Audubon Society and teacher of natural science made her plea for the preservation of Michigan trees, through increased planting in home plots. Mrs. Perry J. Reynolds of Detroit, who for 30 years managed her own nursery near Elizabeth Lake, is on the board of directors of the Detroit Audubon Society and is chairman of the leaders training staff and the junior division of that group. She formerly was active in Girl Scout work in Oakland County, which she now continues in Detroit as well as conducting field research on birds and other phases of nature.

By MILLIE REYNOLDS

The great forests which were present on this continent at the time of the landing of the first explorers are no longer with us. They have gone the way of the buffalo, the whooping crane and the passenger pigeon.

When one realizes that approximately 80 per cent of our original forests have been cut down, burned or wilfully wasted, it is obviously time to do something about it.

The planting of trees can beautify the home plot, encourage birds and, in a small way, help to make up for the disappearance of our beautiful forests.

Some of the trees that will provide suitable nesting sites and food for birds and add beauty to your grounds are listed below:

Offering good food provision for birds in winter are the red cedar, norway pine,, white pine, flowering crab, mountain ash, eastern hemlock and hackberry.

Birds will find fall provender in such trees as the siberian crab, black cherry, and sassafras, while summer food and nesting sites will best be found in the white or red mulberry and the wild red cherry.

SUPPLY FOOD

Trees supply such products as barks, fruits, nuts; they produce valuable forage for deer, elk, moose, cattle, sheep and many other mammals. And they provide shelter, food and homes for all forms of wildlife and birds.

Trees regulate stream flow, control erosion, protect our valuable water supplies. They enrich the soils, serve as wind breaks.

They help to purify the atmosphere, moderate the temperatures, provide beauty and perform countless other services to man and to the world in which he lives.

• • •

Trees are one of the many agents through which chlorophyl, the green pigment in vegetation, plus sunshine, has provided all of the topsoil, all the coal and oil, as well as every organic, living thing on which man has subsisted and must subsist forever.

ENRICHES SOIL

For cholorophyl is the element in vegetation which captures the carbon dioxide from the atmosphere and combines it with hydrogen to make the carbohydrates which enrich the soil and keep us alive. Without countless centuries of cholorphyl and sunshine cooperation we could have no food, no fire, no crops, no birds, no life, nothing.

When we inherited this continent we fell heir to a hundred million years of cumulative transformation of volcanic rock to rich loam, grassy plains, virgin forests, fur-bearing animals, and waters teeming with fish—all the product of the chlorophyl factory.

Let us remember that when this rich heritage is gone, its only replenishment must come through that same small bottle-neck of chlorophyl plus sunshine.

In the face of these facts it would seem that the planting of trees, no matter how few, should become a necessity on the part of every thinking person in order to make up in a small way for the depletion of our forests.



EASY DOES IT — That's what Mrs. Robert Hutton of 251 W. St. Clair St., Romeo, says as she waters a corner of her showplace garden. Both Mrs. Hutton and her husband work at fulltime jobs — yet they find plenty of opportunity to maintain their well-landscaped grounds. "We play at it," Mrs. Hutton said, and it always turns out well. We never let the garden run us."

'Picture Garden' Is Easy

ROMEO—Gardening need not be a full-time job to provide the maximum of enjoyment and perfection.

Mr. and Mrs. Robert Hutton of Romeo both are employed five days a week. Yet they find plenty of opportunity to maintain one of the most attractive gardens in the Village of Romeo.

The Huttons are reluctant to take complete credit for the beauty of the grounds which surround their home at 251 W. St. Clair St. The layout and planting were done by the former owner Doan Ogden, landscape architect with the Pontiac Nursery, who moved to North Carolina.

When Hutton received notification of his appointment as basketball and track coach at Romeo High School, he and his wife began house-hunting in the heart of the peach country.

GARDEN WAS ATTRACTION

It was the effective planting of rock garden flowers on gentle slopes and the well-ordered beds of brightly-colored perennials of all varieties which first attracted the Huttons to this particular homesite. The whole picture sold them, and they looked no further.

• • •

"We had always wanted a home in a lovely setting such as this," says Mrs. Hutton. "We moved to Romeo from Farmington four years ago. I had had a garden there, but hard as I worked it lacked the charm and overall beauty that is such a joy to us here."

She is particularly proud of her wisteria vine which is heavily laden with lavender blossoms, and of the stunning Judas tree.

The tulips, early varieties of which begin blooming in April, are also a source of pleasure and beauty for seven weeks.

Hutton had done routine yard work before moving to Romeo, but upon acquiring such a beautiful spot, he, too, began to rake, prune, and trim as ardently as does his wife.

TERRACE OFFERS PRIVACY

The Huttons, young-looking grandparents, have a terrace at the rear of the house where they spend many a happy hour in privacy even though they live on a busy thoroughfare. The privacy is achieved by the effective massing of bushes and flowering trees inside the fence which surrounds the backyard.

When asked her formula for having a garden that looks so well groomed all the time Mrs. Hutton said, "We really don't work at it.

"We rake leaves the first warm Saturday or Sunday in March. Actually, we hand-pull them out and thin at the same time. Later in the spring we cut off the faded blooms waiting for the next cycle."

She went on to explain, "In the fall we rake the leaves off the lawn and cover the flower beds for the winter. In the spring when we clean the beds, we put the leaves on the compost pile.

"We feel we run the garden; it doesn't run us."

Industrious Ant Better Kept Out of Home

Scientists from all over the world report 6,000 different kinds of ants. They say that ants are by far the largest group of "social insects."

Best known in this part of the world and of most concern to every American householder are the small red ants, the black ant, and in some of the gulf states—the Argentine ant which has become the worst pest of all.

Ants are industrious critters. And when they find a tasty morsel or supply of food, they quickly dispatch a "messenger" to the nest. In a short time hundreds, whole colonies, come trooping to the source of supply.

Some ants prefer sweet foods, others greasy foods. They pop up in the home or garden without warning.

Some commercial ant eradicators, moist, poisonous granules, attract both sweet and grease eating ants because they contain different ingredients to appeal to the different type of ants. All house or garden ants will carry the bait to their nests, where old and young share in the feast. Whole colonies may be wiped out in this way and the home owner is quickly rid of the pests.

The poison may be placed anywhere about the kitchen or basement, garden or lawn, where the ants travel.

4 Ways to Make Cut Flowers Retain Freshness

A University of Wisconsin horticulturist has some suggestions for making bouquets of flowers last longer.

Louis Berninger says the first rule is to keep cut flowers cool, but out of cold drafts.

The stems should be cut off an inch. Berninger says bacteria starts working on the bottom of the stems when flowers are put in water.

Then comes the warm water treatment. Berninger says flowers should be placed for about 30 minutes in water that's around 110 degrees. This will drive out any air bubbles.

To keep flowers looking fresh, you can either cut an inch off the stems each day, or use a commercial preservative.

The purpose of both is to keep bacteria from plugging up the stems.

Good Seed, Soil Is Essential

Wise Selection Insures Continuous Blooming Until Fall Frost

Memorial Day is almost here, and with it the flower planting season is in full swing.

No one group of plants will improve the appearance of the home grounds so quickly or be more gratifying to the gardener than will flowers.

Raymond C. Keller, parks supervisor with the Pontiac Parks and Recreation Dept., draws on his background of education and experience in the field of landscaping to bring some timely suggestions to Pontiac Press garden enthusiasts.

From now until after the first heavy frost the home owner can have a succession of bloom of all colors and designs to enhance the natural beauty of the home, Keller says.

Flowers, both annuals and perennials, are used by the wise gardener to tie in the larger shrubs with the lawn area and as accent plants in conspicuous locations. By carefully choosing the species, the gardener is able to put the finishing touches to his landscape picture and at the same time furnish a succession of bloom for cut flowers to beautify the living room.

PREPARE SOIL

Yet the gardener can become quite discouraged in trying to grow flowers unless proper attention is paid to soil preparation beforehand and good maintenance thereafter. Good bloom and beauty require meticulous care, good soil, and sufficient moisture.

• • •

Flowers are susceptible to all kinds of insect enemies and disease. Watch for signs of insect attack and unhealthy plant tissues.

There are many chemicals on the market for combating all enemies. However, prevention is always much better than a cure, so keep the plants healthy and set up a regular spraying or dusting schedule with a good combination insecticide-fungicide.

Both perennials and annuals have their place in the flower garden. Remember however, that flowers grow, so plant the tall species behind with the smaller ones in front.

MASS COLORS

Usually masses of one color are more imposing than a mixture. Plant accentuating colors close so as to contrast with one another.

Also, if possible, buy by the flat as it is cheaper and the plants will suffer less since they can be set as soon as separated. Several families sometimes get together on their needs in this way and everyone is better satisfied.

Set Garden Tour in Birmingham, Bloomfield Area

The last of four weekend tours in the Detroit Garden Center 1955 Pilgrimage will be conducted in the Birmingham-Bloomfield area on June 11 and 12.

The tour of outstanding gardens in the area also will be accented with some of Oakland County's beautiful churches, which may be seen en route.

St. Hugo of the Hills, Kirk in the Hills and Christ Church Cranbrook are among the well known churches to be passed on the tour.

Arrangements for the tour may be made at the Detroit Garden Center on Belle Isle.

Tile Terrace Saves Wear, Tear on Lawn

The best place for the fresh air fans in your family this spring and summer is your own backyard. But they won't spend much time there unless it's fixed up for family relaxation.

A terrace, for instance, is essential, for it will save wear and tear on the lawn. A good idea is to surface it with quarry tile, which is durable and blends well with nature's colors.

Now Is Time to Set Out Tomato, Vegetable Plants

By JOHN K. BRAY
Oakland County Agricultural Dept.

The frost danger is relatively over and the home gardener should be setting out transplants. Set out plants of tomatoes, peppers, eggplant and celery now if you plan to "Beat Thy Neighbor," which is the first commandant for every home gardener as he sets out his tomato plants.

If the plants have been in a cold frame, leave the cover off the frame to let them harden. Do the same with any plants you buy in a flat from the greenhouse.

Just a couple of days before planting, put on a cup of starter solution per plant. This will give them a little push after transplanting.

If you are transplanting immediately, put one cup of starter solution in the hole with each transplant. To help in root growth and fast start, use a high phosphate formulation.

Three good starter solutions would be 10-52-17, 15-52-9, and 10-50-10 or a formula as near these as possible. Use one ounce of starter solution per gallon and then one cup of solution per plant.

You may have trouble with cutworms in your garden now. They are especially bad when transplants are set out. They work on cabbage, tomatoes, and even flowers.

Treat for cutworms the day the transplants are set out. Dust around the stalk of your plants with a five per cent DDT dust, or you may spray for the control of cutworms. In this case, spray with two level tablespoons of 50 per cent wettable DDT powder mixed in one gallon of water.

If cutworms are in your garden, they may damage your cucumbers. To avoid this, dust or spray over the rows of the cucumbers before they come up.

Another way to control cutworms is to slip a collar made of tar paper around the stem of the plant next to the ground. This will be satisfactory for cabbage, tomato, and other plants.

When tomatoes flower and night temperatures go below 60 degrees, use a hormone fruit set spray on the flowers.

You can get high quality, better size and earlier fruit if you stake or trellis your plants.

CERTIFIED SEED POTATOES
Sebagoes — Pontiac Red — Cherokee
SEED—PLANTS—BULBS
FERTILIZERS & INSECTICIDES FOR EVERY NEED
GARDEN TOOLS — WHEELBARROWS
ROTARY TILLERS
ROTARY MOWERS, 18" or 20"
4 Cycle Engine—Sturdy Built
BABY CHICKS DUCKS TURKEYS
Open Daily 8 A. M. - 7 P. M.—Sun. 9 A. M. - 4 P. M.
BARBER'S FEED STORE
8665 Highland Rd. (M-59) OR 3-9162

? FENCING YOU WANT ?
Dog Kennel — Chicken Coop — Yard
CALL OR 3-1458
Graham Fence & Post Yard
OR 3-1458 5445 Dixie Hwy., Waterford

HURRY! SEE IT NOW!
Brookcrest Iris Gardens
ROCHESTER, MICHIGAN
M-59—1 Block East of John R
5 ACRES OF BLOOM
Many New and Rare Varieties

Scott's Lawn Care Products
Scott's Spec. Lawn Seed 1-lb. 1.35
Scott's Haven Lawn Seed 1-lb. .85
Scott's Turf Builder..50-lb. 3.95
Scott's Weed & Feed...box 2.95
Scott's Weed Killer.....box 1.75
Scott's Spreader.....Junior 7.95
New Low Prices on Blue Grass Seed
Merion Blue Grass...lb. 3.95
Kentucky Blue Grass..lb. 1.10
Danish Blue Grass...lb. 1.00
(Poa Trivialis)
Domestic Rye Grass
For fast growing, good looking temporary lawn.
Lb. 25¢
Perennial Rye Grass
For poor soil and hard-to-grow places—lasts much longer than Domestic Rye Grass.
Lb. 39¢
Our Special Warm Weather Grass Seed Mixture
Lb. 49¢
Contains white colver, Creeping Red Fescue, Kentucky 31 Fescue and Rye Grass.. Very fast growing, very pretty and makes a permanent lawn.
Highland Bent Grass..lb. 1.50
Bermuda Grass.....lb. .85
White Dutch Clover..lb. 1.60
Alta Fescue.....lb. .45
Kentucky 31 Fescue..lb. .45
Chewings Fescue....lb. .75
Creeping Red Fescue.lb. .75
Penn State Fescue....lb. .90
It's SEED PLANTING TIME BUY Top Quality
Bulk and Packaged VEGETABLE SEEDS
We literally have tons of fresh new bulk garden seeds. All the old favorites and new varieties. Seeds full of vitality that will produce a wonderful crop. Very reasonably priced.
Thousands of Packets of Flower Seeds
PLANT FOOD for Lawn & Garden
Regal Organic....80 lb. 3.60
Special 10-10-10..80 lb. 3.65
Special 5-10-10..80 lb. 2.75
Special 8-12-12..80 lb. 2.55
Special 4-16-16..80-lb. 3.35
BABY CHICKS, 100...14.85 — 25...4.25
REGAL FEED & SUPPLY CO.
28 Jackson St. We Deliver FE 2-0491

SNUFF OUT WEEDS Easy Scotts Way!
A pleasant stroll with the Spreader and 4-XD® in the hopper, cleans out dandelions, buckhorn and other broadleaved weeds. Scotts form of 2,4-D is a clean, granular compound — ready to use as it comes from package. Won't harm the grass.
Box, treats 50 x 50 feet $ 1.75
Economy Bag 11,000 sq. ft. 4.85
Spot-treat Ugly Weeds with NEW ScottsWand & Touch Combo $1.89
TOUCH here and there . . . weeds GO! Enough to knock out 2,000 weeds.
KING BROS.
Pontiac Rd. at Opdyke Rd. FE 4-0734-FE 4-1112
Your Authorized Dealer for
FARMALL TRACTORS — BOLEN GARDEN TRACTORS
McCORMICK FARM IMPLEMENTS — KASCO FEEDS
SCOTT LAWN PRODUCTS

PLANNING TO BUILD or REMODEL ?
See us for the materials you'll need
NEED A NEW GARAGE?
Have a new garage and additional storage space at the same time. Easy and economical to build. Plan it now...let us help you build it soon.
BRING YOUR HOME UP TO DATE
It's easy, and usually inexpensive...to modernize your present home. Increase the value and livability of your home by remodeling. You'll be pleased with the results. We can help you with advice and materials.
BUILD THAT NEW HOME NOW!
Recent laws on home financing make building easier than ever before. Come in and discuss your ideas with us. We can help you get started with plans, supply all the materials you'll need.
ADD A ROOM TO YOUR PRESENT HOME
Most homes can "grow" by the simple addition of an extra room or wing. Enjoy a larger, roomier home in the same neighborhood, simply by enlarging your present home. See us for details on how to do it.
CORWIN LUMBER COMPANY
117 S. Cass FE 2-8365

"LEE"
The Tractor Man
now all you do is STEER!
FAIRBANKS MORSE ROTARY POWER MOWER
Now everybody in the family from grandpa to your young daughter can mow the lawn easily! Being lightweight, and easy to handle doesn't mean that this mower isn't built for years of service. It IS, with these features:
• reinforced cast alloy aluminum frame
• powerful 2 hp. 4-cycle gasoline engine
• 2 types of cutting blades furnished
• noncorrosive frame
• center-balanced engine for easier maneuvering
• side type blower
• grease-packed bearings in wheels
• full length axles
• adjustable cog-type drive
• adjustable cutting heights
FAIRBANKS-MORSE
Call at our store, phone or write for FREE DEMONSTRATION!
LEE'S
Sales and Service
921 Mt. Clemens
FE 3-9830 FE 3-9830

Hicks' 3-Under 72 Takes Wolverine Open Lead

By JACK SAYLOR

It has been a long time since Betty Hicks has been the winner in a women's golf tournament and it's still a long way to the end of the Wolverine Ladies Invitational Open tournament at Forest Lake Country Club, but Miss Hicks has taken a big step in the right direction.

Playing near-flawless golf, the tiny 34-year-old links veteran carved out a 35-37—72 to take a one-stroke lead over a field of 17 other professionals and 24 amateurs in Thursday's opening 18-hole round of the $5,000 Wolverine tourney.

An excellent week-day turnout of 1,500 golfing fans was on hand for the 1st tournament of the LPGA's summer tour. The biggest galleries trailed the popular Bauer sisters, but it was the versatile Miss Hicks that provided the day's best golf.

A golf pro since 1941, the 5-1, 112-pound Californian, who represents the Tamarisk Country Club in Palm Springs, was 3-under tournament par of 75 and equal to men's par with her 72.

Out-driven by many of her rivals, Miss Hicks was straight as an arrow and deadly accurate from short range. She slipped over par only on the exacting 555-yard, par 5 15th hole.

Miss Hicks' card:

PAR	OUT	534	344	445—36
Miss Hicks	out	444	344	444—35
PAR	IN	545	435	445—38—75
Miss Hicks	in	445	336	444—37—72

Just one shot behind the leader at 73 were Peggy Kirk Bell of St. Clair River CC and Betty Dodd of San Antonio.

Mrs. Bell played without golf shoes, but obviously was not bothered. In the rush of preparing for departure for the course Thursday morning, Mrs. Bell forgot her shoes. She played in heel-less sport shoes. Despite her success, Peggy plans to wear spikes today.

Miss Dodd, a lanky redhead from San Antonio, blistered the front nine in 33, the best 9-hole score of the day, but skied to a 40 on the rugged back side and settled for the 2nd place deadlock.

Fay Crocker, the Uraguanian pro, and Betty Jameson are tied at 74. Two other pros, Mickey Wright and Mary Lena Faulk, both among the pre-tourney favorites, are bracketed at 75.

* * *

The amateur field is led by 18-year-old Margaret "Wiffi" Smith. The stocky, long-hitting Californian, who now plays out of St. Clair River CC, fired an erratic 36-40—76 to tie at that figure with pro Joyce Ziske.

The freckle-faced Wiffi parred the 1st hole, then strung together 3 straight birdies, before taking a big 7 on the par 4 5th hole. She found herself in the woods that borders the fairway and later visited a trap before finishing the job by 3-putting.

Her otherwise fine play on the back nine was marred by a bogie 6 on the 10th and a double-bogie 5 on the par 3 14th.

Just a stroke back of Wiffi was another teen-ager, Sally Sharp, Birmingham High School senior from Pine Lake Country Club. She had a 37-40-77, a score matched by pros Alice Bauer Hagge, Bev Hanson, Bonnie Randolph, and Betty Bush.

The cards for the top amateurs:

PAR	OUT	534	344	445—36
Wiffi Smith	out	523	274	454—36
Sally Sharp	out	633	345	553—37
PAR	IN	545	435	445—39—75
Smith	in	635	455	444—40—76
Sharp	in	634	546	345—40—77

Gallery favorite Marlene Bauer was even par 35 at the turn, but ran into all kinds of miseries on the back nine to post a 35-45—80. State amateur queen, Mrs. E. O. Reynolds of Lansing, the only left hander in the field, came in with 81, while Mrs. Susan Gawne of Bloomfield Hills Country Club had back nine. She had taken 44 on 82, thanks to a brilliant 38 on the the front.

She and Wiffi Smith were the only amateurs to par the back-breaking 15th hole. The only birdie recorded on that hole was by Miss Crocker. Another hole giving the players trouble was the 400-yard 18th.

A fine finishing hole, many of the proettes and amateurs were having trouble getting all the way up the steep hill to the green. Miss Jameson and Miss Crocker both missed chances to tie for 2nd on the 18th. Betty recovered nicely from a short 2nd shot, but blew a 3-foot putt. Fay's 2nd was far to the left of home and she wasted a stroke.

With a continuation of Thursday's beautiful weather, the crowds should increase for the weekend rounds. After today, 18-hole circuits on Saturday and Sunday conclude the event.



LEADER—A 3-under-par 72 yesterday afternoon moved sturdy little Betty Hicks to the front of the Wolverine Open parade, at Forest Lake. Betty who played the tricky Forest Lake layout for the 1st time, Thursday, was crisp and long off the tees, effective on the greens. The 5-foot-1-inch shotmaker had a one-stroke edge over St. Clair River CC's Peggy Kirk Bell and slim Betty Dodd of San Antonio, Texas who fired the day's lowest single round, a hot 33 on the 1st nine.

Press Honors State Champs

The Pontiac Press was a very happy host, Thursday night, at an affair unique in Michigan high school athletic ranks. This newspaper, represented by the sports department, entertained members of the newly crowned Michigan Class A track championship team and their coaches at a banquet in Stevens Hall, All Saints Episcopal Church.

The banquet was the 1st given by a newspaper, to honor a high school athletic squad. That was the statement of none other than the head of the Michigan High School Athletic Association, Charles E. Forsythe.

Mr. Forsythe, guest of the Press for this event, remarked during a highly interesting talk on prep sports in Michigan, that "this is the first time, as far as I know, that a newspaper has by itself paid such honor to a high school athletic team. It was a fine gesture."

The MHSAA director was heard following a fine fried chicken banquet, served by women of All Saints Guild No. 8. The well-filled athletes were reminded by Mr. Forsythe that they had performed a record event at East Lansing last weekend. He said that the margin of victory for the champions was the largest in MHSAA history.

(Pontiac compiled a 51 and 13-14 points, more than 3 times the combined totals of the next 3 teams. Flint Northern was 2nd with 17 points.)

From the records of the MHSAA, the speaker drew some pertinent facts about other PHS teams of the past." Our records show that away back in 1899 Pontiac High had a state championship football team. That team played at Ann Arbor, against a big, rugged Plainwell eleven, and won, 6-5.

"During the years 1933 and 1941 Pontiac had state championship golf teams.

"In 1951 the PHS team was cross-country champions, and now, in 1955 it becomes the state track champion."

Sketching the work of the MHSAA, Mr. Forsythe mentioned the terrific growth of high school populations in Michigan in the last few years. He pointed out that there are 726 high schools in the state with enrollment of more than 290,000. Of that number, the Chiefs were told, at least one-third were taking part in some form of sports activity.

"This state" Forsythe remarked "is the only one in which every high school is automatically a member of the controlling organization."

Athletics were referred to as the "great moderator — something probably truer of track than any other sport."

Forsythe believes that the only true amateurs left now-adays are in the high schools. He suggested that the earning of a school sports letter implied some very important things, including the need for accepting responsibilities of school and civil life afterwards.

Praise for the long activities of PHS principal John Thors in connection with the MHSAA athletic benefit fund was given, along with mention of the earlier work of former athletic manager Ora Travis in the state association.

Coach Schloerke reported on a official document from the Pontiac Commission, lauding the team for its championship achievement. It had been adopted officially, and the resolution, properly engrossed, had been forwarded to the Chiefs' mentor. Names of the complete team appeared on the resolution, Schloerke said.



Pontiac Press Photo

UNIQUE SITUATION — The three personalities above represent a situation without parallel in Michigan prep athletic circles. At left is Pontiac High School's No. 1 track athlete, Hayes Jones. In the center is Charles E. Forsythe, director of athletics for the Michigan High School Athletic Association. At right is the guiding hand of the PHS state Class A track champions, head coach, Wally Schloerke. Mr. Forsythe was speaker at the Pontiac Press banquet, Thursday night, in honor of the PHS track squad. It is the 1st time, Forsythe said, that any Michigan newspaper had so honored a high school athletic team—and the 1st time he has ever spoken before such a gathering.

'No Plans 'Til Flag Drops'

Pole-Sitter Hoyt Out to Collect Lap Cash

INDIANAPOLIS (AP)—Young Jerry Hoyt, who will be in fast company Monday at the front of the 500-mile auto race lineup, said today "I'll make no plans till the green flag drops."

Owners and drivers — mostly owners—were reluctant to send out their cars May 14 in the qualifying sessions that determines the pole car, inside spot on the front three-car row.

There were gusts of wind up to 36 miles an hour. Just before track closing time, Hoyt rushed out of the pits in his Jim Robbins special and earned the pole with a run of 140.045 miles an hour.

Tony Bettenhausen, veteran racer from Tinley Park, Ill., was the only other driver to complete a qualifying run the 1st day and will start his Chapman Special from the inside of the front row on his 139.985 performance.

Jack McGrath of Inglewood, Calif., went out the 2nd day and set a track record of 142.580. He fills out the front row on the outside spot. He has grabbed the early lead in three of the last four Memorial Day races.

The 2nd row includes Bill Vukovich of Fresno, Calif., who came from 19th place to win last year and started and ended 1st two years ago.

It's a cluster of charging drivers who want that special prize of $150 for each lap held.

The 26-year-old Hoyt, one-time child mascot with the Luckey Teeter Thrill show, is a son of Arthur Hoyt, former midget race driver, and he knows the score.

Drivers made their final runs yesterday at unusually high speeds for fuel tests and chassis adjustments. McGrath and Art Cross of LaPorte, Ind., starting in 24th place, were up to 138.5 miles an hour. Most of the others were checking their equipment almost as fast.

Wolverines Big Favorites in Big 10 Track

Qualifying Races Set Today; Only Final Is in Discus

COLUMBUS, Ohio (AP)—The Western Conference put its trackfield talent on display today, and Michigan's Wolverines were top-heavy favorites to end Illinois' four-year reign in the 55th annual meet.

Only the discus event was to be decided today, but qualifiers were booked in the broad jump, high and low hurdles, and the 100, 200 and 440-yard dashes to clear the way for tomorrow's finals.

While the cinders were flying in the preliminary tests, the Big Ten athletic directors and faculty representatives had a session on tap, with the division of national and regional football telecast receipts being the big topic.

Fritz Crisler, Michigan athletic director, had a plan to present which would do away with the even-steven split of the telecast receipts among the 10 member institutions.

Commissioner K. L. (Tug) Wilson said the Crisler plan would offer a sliding scale to be paid the member institutions, with the competing teams in a telecast game getting an added share of the cash. Wilson said Crisler figured a home team's gate receipts might be cut around $20,000 due to the telecasts, and that such teams, and any others injured at the gate, should be compensated before the 10-way split-up.

The plan is certain to run into heavy opposition from conference teams which do not figure in the telecast program. Crisler said he did not care to discuss the details of his plan until its adoption or refusal by the conference moguls.

Everyone was conceding that Michigan, strong in the distance events and with almost certain point winners in 10 of the 14 events, had the cinder carnival title wrapped up.

If the Wolverines do win, it would squelch Illinois' hopes of an unprecedented five in a row strong of conquests.

Both Michigan and Illinois have triumphed four straight times, but the 5th has been too elusive for both, Illinois has winners of four 1954 individual titles returning for another try, but doesn't have the all-around strength to more than challenge the Wolverines.

PHS 9 Sweeps Double-Header From Trojans

Twin Victory Leaves Chiefs Within Striking Distance of SVC Top

Ed Heikkinen's Pontiac High School baseball team kept its Saginaw Valley Conference title hopes alive Thursday at Saginaw with a clean sweep of a double header with Saginaw High.

Bob Johnston hurled 6-hit ball as the Trojans were beaten in the opener, 11-4, and Ted Wharry set them down with 7 hits in the nightcap as the Chiefs took an 8-4 win.

The winning run in the 1st game came for PHS in the 4th inning on walks to Walter Poe and Bob Johnston, a passed ball and a double by Don Daniel. Dick Slade's triple was the big blow of a 4-run 2nd inning and the Chiefs added 2 more in the 5th.

In the nightcap, the PHS nine got the winning marker without benefit of a hit in the 6th when Slade scored after a walk, error, Daniel's fielder's choice and a double steal. Al Hayward's triple helped Pontiac to 3 runs in the 7th.

The Heikkinen crew has 2 games left, at Flint Central, June 1, and a return game with Central at Pontiac June 3. The Chiefs' SVC record is 6-1, while the overall mark is 11 wins in 14 games.

(First Game)

Pontiac	040	320	2	11	8	3
Saginaw	100	110	1	4	6	2

Johnston and Hayward; Gretzinger, Oronda (3rd), Lyons (5th), and Blondin.

(Second Game)

Pontiac	003	011	3	8	8	0
Saginaw	200	011	0	4	7	4

Wharry and Hayward; Reinhardt and Blondin.

First Round in Wolverine Open

Betty Hicks	35-37—72
Betty Dodd	33-40—73
Mrs. Peggy Kirk Bell	35-38—73
Fay Crocker	35-39—74
Betty Jameson	35-39—74
Mickey Wright	35-38—75
Mary Lena Faulk	37-38—75
Joyce Ziske	36-40—76
*Wiffi Smith	36-40—76
Bonnie Randolph	38-41—77
Mrs. Betty Bush	38-39—77
Bev Hanson	38-39—77
Mrs. Alice Bauer Hagge	36-41—77
*Sally Sharp	37-40—77
Mrs. Carol Bowman	35-43—78
*Pat Devany	36-42—78
Marilyn Smith	39-39—78
Vonnie Colby	37-42—79
Marlene Bauer	35-45—80
*Mrs. E. O. Reynolds	37-44—81
*Mrs. Norma Labisky	38-43—81
Gloria Armstrong	40-41—81
*Mrs. Don Watkins	37-44—81
*Mrs. Susan Gawne	44-38—82
*Irene Bretsiaff	42-41—83
*Judy Reynolds	42-43—85
*Clara Jane Mosack	40-45—85
*Mrs. Robert Erdelon	40-45—85
*Mrs. J. P. Strachinskas	41-44—85
Sally Sessions	41-45—86
*Mrs. R. G. Martell	41-45—86
*Mrs. Rylma Marquardt	42-44—86
*Mrs. Marjorie Row Hume	41-46—87
*Helen Grimnell	40-47—87
*Mrs. C. F. Fox	43-45—88
*Mrs. Don Weiss	44-44—88
*Mrs. C. E. Stricker	43-46—89
*Mrs. Louis Colombo	42-51—93
*Mrs. J. G. Israel	46-47—93
*Mary Lovell	44-49—93
*Mrs. Sonny Nunnelley	45-50—95
*Mrs. William Falco	45-53—98

*Amateur.

McDermott or Porterfield on Block

Squabble Over Minor Loop Shortstop Halts Trade Talk Between Yanks, Nats

NEW YORK (AP)—Trade negotiations between the New York and Washington clubs involving one of the Senators' top flight pitchers hit a snag today when the Yankees refused to give up an unheralded, inexperienced infielder toiling for one of their far-flung farm teams.

The unsuspecting cause of the impasse is a 21-year-old shortstop named Gerry Lumpe, currently batting at a .329 clip with Birmingham of the Class AA Southern Assn.

The youngster is the key player in the trio desired by the Senators in exchange for either southpaw Maury McDermott or righthander Bob Porterfield.

"Yes," a Yankee official admitted, "they insist we throw Lumpe in the deal but there isn't a chance. We think as much of the kid as they do. We consider the boy a great prospect who some day may be playing shortstop for us at Yankee Stadium."

The Yankees reportedly have offered a pitcher currently toiling in the bullpen, an outfielder who up to now has seen service only as a pinch hitter, and a minor league infielder of much lesser esteem than Lumpe for either McDermott or Porterfield. The offer was rejected.

"As far as we are concerned," the Yankee official said, "all trade talk with the Washington club is at an end. We talked with Calvin Griffith (Washington vice-president yesterday before the Senators left for Boston and he informed us that he had discussed the matter with the old man (Clark Griffith) by telephone and he was told that Lumpe had to be included in the deal. We told him if that was the case, the deal was dead. Actually, it was never very much alive."

One of the reasons so little has been heard about Lumpe is that he was in service until a few months ago. A 6-2, 185-pound left-handed batter, the Warsaw, Mo., lad signed with the Yankee Organization in the summer of 1951 and was sent to MacAlester (Okla), of the Sooner State League where he batted .330.

The following year he moved up a notch to Joplin (Mo.) of the Western League where he hit .290 and was promoted to Binghamton (NY) of the Eastern League. The youngster got off to a good start in Cass A ball, batting .315 after a month of play when he answered the call from Uncle Sam.

League Leaders

AMERICAN LEAGUE

BATTING (based on 100 at bats)—KUENN, DETROIT, .377; KALINE, DETROIT, .363; Power, Kansas City, .359; Mantle, New York, .338; Lollar, Chicago, .314.

RUNS—Mantle, New York, 42; Bauer, New York, 38; Smith, Cleveland, 36; KALINE, DETROIT, 29; Carrasquel, Chicago, and Carey, New York, 27.

RUNS BATTED IN—KALINE, DETROIT, and Berra, New York, 34; Mantle, New York, and Vernon, Washington, 33; Zernial, Kansas City, 32.

HITS—KUENN, DETROIT, 57; KALINE, DETROIT, 53; Smith, Cleveland, and Bauer, New York, 46; Mantle, New York, 44.

DOUBLES—Finigan, Kansas City, 10; Jensen, White and Aggamis, Boston, KUENN, DETROIT, and Power and Wilson, Kansas City, 9.

TRIPLES—Fox, Chicago, KALINE, DETROIT, and Mantle, New York, 4; Stephens, Boston, and Bauer and Carey, New York, 3.

HOME RUNS—Zernial, Kansas City, and Mantle, New York, 11; Berra, New York, 10; Jensen, Boston, and KALINE, DETROIT, 8.

STOLEN BASES—Minoso, Chicago, 6; Jensen, Boston, and KALINE, DETROIT, 5; TUTTLE, DETROIT, Hunter, New York, and Busby, Washington, 4.

PITCHING (based on 3 decisions)—ABER, DETROIT, 3-0, 1.000; Turley, New York, 8-1, .889; Donovan, Chicago, and Ford, New York, 8-1, .833; Wynn and Houtteman, Cleveland, Kellner, Kansas City, 4-1, .800.

STRIKEOUTS—Turley, New York, 78; Score, Cleveland, 77; Sullivan, Boston, 41; Garcia, Cleveland, 40; Lemon, Cleveland, and McDermott, Washington, 37.

NATIONAL LEAGUE

BATTING (based on 100 at bats)—Ashburn, Philadelphia, .400; Mueller, New York, .368; Schoendienst, St. Louis, .348; Virdon, St. Louis, .339; Kluszewski, Cincinnati, .338.

RUNS—Snider, Brooklyn, 35; Dark, New York, 31; Bruton, Milwaukee, 30; Mays, New York, 29; Gilliam, Brooklyn, and Aaron, Milwaukee, 27.

RUNS BATTED IN—Campanella, 40; Snider, Brooklyn, 37; Purillo, Brooklyn, 31; Kluszewski, Cincinnati, 30; Ennis, Philadelphia, 26.

HITS—Mueller, New York, 56; Dark, New York, 48; Kluszewski, Cincinnati, and Aaron, Milwaukee, 47; Campanella, Brooklyn, and Schoendienst, St. Louis, 46.

DOUBLES—Hodges, Brooklyn, and Ashburn, Philadelphia, 11; Adcock, Milwaukee, 10; six players tied with 9.

TRIPLES—Mays, New York, 6; Pondy, Chicago, and Aaron, Milwaukee, 5; Baker, Chicago, and Bruton, Milwaukee, 4.

HOME RUNS—Kluszewski, Cincinnati, 12; Snider, Brooklyn, 11; Campanella, Brooklyn, 10; Purillo, Brooklyn, Post, Cincinnati, Mays, New York, and Ennis, Philadelphia, 9.

STOLEN BASES—Gilliam, Brooklyn, 7; Temple, Cincinnati, and Boyer, St. Louis, 6; Baker and Pondy, Chicago, Harmon, Cincinnati, and Moon, St. Louis, 4.

PITCHING (based on 3 decisions)—Newcombe, Brooklyn, 7-0, 1.000; Jeffcoat, Chicago, 5-2, 1.000; Arroyo, St. Louis, 4-0, 1.000; Erskine, Brooklyn, and Conley, Milwaukee, 4-1, .857.

STRIKEOUTS—Jones, Chicago, 39; Antonelli, New York, 34; Conley, Milwaukee, 31; Haddix, St. Louis, 29; Roberts, Philadelphia, 26.

Forsythe Hopes PHS Will Hold Regional Meet

Present Field Setup Here Would Have to Be Improved

With the heavy growth of high school enrollments in Michigan, the MHSAA is faced with the necessity in the near future of setting up new regional track meet sites.

In connection with this development, MHSAA athletic director Charles E. Forsythe last night said he would like to have Pontiac conducted such a meet. However, facilities on the Wisner Athletic field, while adequate for dual meets, is not satisfactory as present constituted, for the big, regional affair.

Suggestions have been made during the last year or two, whereby the facilities could be improved and extended to a satisfactory degree, without a too heavy expenditure of school funds. Further developments in this connection may be made, some observers say.

Half-Ton Black Marlins Landed by Fishermen

CABO BLANCO, Peru (AP)—Cabo Blanco Fishing Club members and guests have caught 28 black marlin, each weighing more than 1,000 pounds since April 1952 when the first half-ton marlin was taken.

This spring Mrs. Edward Bartlett of New York City and Palm Beach, Fla., took a 1,230-pounder. H. L. Woodward of Havanna and John Dys of New York City sighted 15 black marlin, had 6 strikes and caught 5.

Sports Briefs

Danny Dinoff of Detroit made two holes-in-one within 10 days at suburban Redford Municipal Golf Course. They were on different holes.

* * *

The bargain race horse of 1954 at Monmouth Park was Punkin Vine, winner of the $25,000 Choice Stakes. He cost owner-trainer George Howell only $750.

Bucky Names 'New' Infield as Injury Rash Hits Tigers

DETROIT (AP) — A combination of youth and what manager Bucky Harris calls "luck" appears to be paying off for the Detroit Tigers.

Up to now Detroit has been able to field a set lineup, and even with the recent rash of injuries stop-gap replacements in the infield have made a good showing against the Kansas City Athletics.

But Harris says Detoirt has been "lucky to win with man lik e(Ray) Boone and (Harvey) Kuenn out of action."

"And how much longer can we count on being lucky?" he asks.

Tonight when Detroit opens a three-game series against the Chicago White Sox, Harris will have to make another infield replacement. He plans to pull Ferris Fain off 1st base to give Fain's wobbly knee a rest.

Kuenn is laid up in Detroit Osteopathic Hospital with a pulled thigh muscle. Doctors says he'll be out of action probably a week. Boone has ben idled with a sore throwing arm. And Harris thinks Fain is showing signs of needing a rest.

The infield Harris will throw against the 3rd-place Sox tonight will be one of its youngest.

Harris plans to assign 22-year-old J. W. Porter to 1st. He'll work with Harry Malmberg, 28, at 2nd; Fred Hatfield, 30, at shortstop and Bubb Phillips, 25 at 3rd base.

Hatfield and Phillips took over their posts Wednesday night. They contributed three hits each in the 8-2 victory over the A's.

Detroit missed a chance for another triumph and a three-game sweep yesterday when the game with Kansas City was rained out.

Detroit currently is in 4th place, 4½ games behind the 1st place Yankees. Tigers are 1½ games behind the White Sox.

Harris has named Billy Hoeft to face Dick Donovan tonight. Hoeft has a 3-2 record. Donovan boasts a 5-1 mark.

Ted Ready for Starting Job

BOSTON (AP) — Ted Williams, toughened and ready, is expected to make his 1st regular season appearance tonight against Washington—a birthday present for manager Mike Higgins of the sagging Boston Red Sox.

General manager Joe Cronin said he would wire American League headquarters in Chicago this morning to have Williams shifted to active player status from the restricted list. Such notification is all that's necessary to make the 36-year-old slugger eligible.

Marbles Champs Can Claim Title Trophies

Two Pontiac Press trophies are ready for their owners. The awards are for midget and junior champions in the annual Pontiac Press marbles tournament, concluded May 14 at Crofoot. The new mibs kings, Manuel Ledesma, midget victor from Bagley, and John Taylor, junior winner from Eastern Junior High, may claim their prizes by stopping in at the sports department of the Press.

There Are 5 Sport Pages in Today's Pontiac Press

Maples Blank Reds, 5-0 to Clinch EML's Diadem

Birmingham High School, having a great athletic year in the Eastern Michigan League, wrapped up the baseball title Thursday with a 5-0 shutout of Port Huron. The Maples won the basketball crown and are heavy favorites to take both track and golf in next week's conference meets.

Clarkston gained at least a tie for the Wayne-Oakland championship with a 6-5 victory over West Bloomfield. Clarenceville retained outside hopes by downing Milford, 5-2. Both winners played without seniors.

Larry Hower pitched Birmingham's 6-hit shutout, fanning 8. The sophomore got batting support from Bruce Johnson, who had a single and triple.

Don Alexander, a sophomore 2nd baseman playing his 1st game on the varsity, homered in the 6th inning to break up a 5-5 tie and give Clarkston its important victory. Devitt, Clarenceville's sophomore 1st baseman, belted a triple, double and a single in the Trojan's win over Milford.

* * *

A 4-run rally in the 2nd inning gave Cranbrook a 7-4 triumph over Waterford. A walk, Chuck Dunkel's single, a squeeze bunt, Marc Cunningham's double, a walk and a triple by Jim Grube did the trick.

* * *

Jerry Kruskie homered for the Skippers in the 3rd and Dick Ryan hit an apparent 4-bagger, but failed to touch 3rd base and was called out.

Major Leagues

AMERICAN LEAGUE

	W	L	Pct.	Behind
New York	24	12	.684	...
Cleveland	22	14	.622	2½
Chicago	22	14	.611	3
Detroit	21	16	.568	4½
Washington	15	21	.417	10
Kansas City	14	23	.378	11½
Baltimore	12	26	.333	13½

TODAY'S SCHEDULE

Chicago at Detroit, 8 p.m.—Donovan (5-1) vs Hoeft (3-3).

New York at Baltimore, 7 p.m.—Ford (5-1) vs Palica (2-4).

Cleveland at Kansas City, 9 p.m.—Wynn (4-1) vs Kellner (4-1).

Washington at Boston, 7 p.m.—Porterfield (5-4) vs Brewer (0-0).

THURSDAY'S RESULTS

Detroit at Kansas City postponed, rain.

New York 8-7, Washington 4-3.

Chicago 3-9, Cleveland 1-10.

Baltimore 2, Boston 0

SATURDAY'S SCHEDULE

Chicago at Detroit, 2 p.m.

Cleveland at Kansas City, 9 p.m.

New York at Baltimore, 7 p.m.

Washington at Boston, 1 p.m.

SUNDAY'S SCHEDULE

Chicago at Detroit, 2 p.m.

Cleveland at Kansas City, 3 p.m.

New York at Baltimore, 1 p.m.

Washington at Boston, 1 p.m.

NATIONAL LEAGUE

	W	L	Pct.	Behind
Brooklyn	28	9	.757	...
Chicago	23	16	.590	6
New York	21	18	.538	8
Milwaukee	18	20	.474	10½
Cincinnati	17	19	.472	10½
St. Louis	16	19	.457	11..
Philadelphia	14	23	.378	14..
Pittsburgh	12	25	.324	16..

TODAY'S SCHEDULE

Brooklyn at New York, 7 p.m.—Erskine (6-1) vs Maglie (4-3).

Milwaukee at Chicago, 1:30 p.m.—Conley (6-1) vs Jones (5-4).

Cincinnati at St. Louis, 8 p.m.—Collum (1-0) vs Arroyo (4-0).

Philadelphia at Pittsburgh, 7:15 p.m.—Wehmeier (2-2) vs Littlefield (2-6).

THURSDAY'S RESULTS

Cincinnati 5, Milwaukee 4 (second game postponed, rain.

Brooklyn 6, Pittsburgh 2.

Chicago 3, St. Louis 0.

Philadelphia 3, New York 2.

SATURDAY'S SCHEDULE

Brooklyn at New York, 1 p.m.

Philadelphia at Pittsburgh, 12:30 p.m.

Milwaukee at Chicago, 1:30 p.m.

Cincinnati at St. Louis, 8 p.m.

SUNDAY'S SCHEDULE

Brooklyn at New York, 1 p.m.

Philadelphia at Pittsburgh (2), 12 m.

Milwaukee at Chicago, 1:30 p.m.

Cincinnati at St. Louis, 2 p.m.

Sports Briefs

The University of North Carolina track team went through its dual meet season without a loss, defeating seven foes. Five triumphs were by more than 30 points.

'Flag-Chasing' Braves Under .500 Mark

By THE ASSOCIATED PRESS

This was supposed to be the year the Braves finally cooked up a National League pennant, what with their power, speed, pitching and all. But as of now, the only thing brewing in Milwaukee is beer.

Bobby Thomson, Joe Adcock and Eddie Mathews were to supply the power. Warren Spahn was to lead a dandy pitching staff to greatness. Even manager Charlie Grimm's ulcers were in great shape.

So what happens? The Braves aren't even playing .500 ball. And after yesterday's 5-4 defeat by Cincinnati, they're barely ahead of the fifth place Redlegs.

Thomson, whose injury helped explain 1954's third place finish, started well, but now is hitting .213 with only seven runs batted in for the past 14 games.

Adcock is batting .244, with just one hit in his last 14 at bats. Spahn, set for a seventh 20-victory season, is 3-6. Only Gene Conley, at 6-1, is going well.

And Mathews has been sidelined by an appendectomy just when he was starting to get the range. In his last four games he hit half of his six home runs and batted in seven runs. Without his bat, the Braves have lost six of seven—three by one run.

One run defeats plague the Braves last season and so far they've won only six of 16 one-run decisions, dropping half of their 20 setbacks by that slim margin.

Yesterday's defeat left them two percentage points ahead of the Redlegs and 10½ back of the first place Brooklyn Dodgers, who beat Pittsburgh 6-2.

The runnerup Chicago Cubs kept up their surprising pace, dropping St. Louis into 6th as veteran Howie Pollet spun a six-hit shutout 3-0.

In the lone night game, New York lost 3-2 in 11 innings to Philadelphia, which has won four straight after snapping the Giant's six-game string.

The New York Yankees gained lead, beating Washington twice 8-4 and 7-3 while Cleveland scrambled to win 10-9 after losing the first game of a doubleheader 3-1 to Chicago's White Sox. Baltimore beat Boston 2-0. Rain stopped Detroit at Kansas City.

Ted Kluszewski took the NL homer lead at Milwaukee with his 12th to get Cincinnati rolling on its eight victory in nine games.

The Cubs rocketed to their 11th victory in 13 games while Pollet gained his 125th major league victory and the sixth shutout of the season by the Cubs' staff.

The Yanks made it 12 out of 14 as rookie Johnny Kucks went the distance a second time for a 3-1 record in the opener. Eddie Robinson hit a three-run homer and drove home four. In the nightcap, Yogi Berra homered with two on as Jim Konstanty won in relief.

Bob Lemon, who lost his third straight by walking home a pair of runs in the opener, won the second game for Cleveland with a pinch single in the eighth.

Sam Snead's Golf School

Never start lifting the clubhead away from the ball at the beginning of the swing. Swing it—in that everything - together movement — DON'T lift it! If you break your wrists and lift the club it is impossible to get up to the top of



your swing in good position. And if you're out of position and feel awkward at the top, as you will if you start your club back by lifting it, you haven't much of a chance to really put a powerful, smooth stroke on that ball. When you are at the top of the swing your right leg will be braced so that you have a feeling — you shouldn't actually do it — of leaning into the ball. Then, when your left leg straightens in your downswing you will be set just as though you were on a firm, inverted V, foundation.

(Copyright 1955)

Folks in Norfolk Want Night Ball

NORFOLK, Va. (AP)—If a survey made by the Norfolk Tars of the Class B Piedmont League is any indication, baseball fans prefer to watch the national pastime under the lights.

Tar General Manager Bill Herring sent out a questionnaire, received 936 answers. Only 37 said they preferred day baseball over night baseball.

A total of 287 said they favored an 8 p. m. starting time. The rest indicated they'd like to see the games start a half hour earlier.

Cards' Mound Staff Reveals New Faces

ST. LOUIS, Mo. (AP) — The Cardinals' pitching staff has had an overhaul job. Only two hurlers who started the 1954 season with the Redbirds are still with the club.

Southpaw Harvey Haddix and righthander Tom Poholsky are the holdovers. Those who have departed since the beginning of last season are: Vic Raschi, Gerry Staley, Stu Miller, Joe Presko, Al Brazle, Hal White, Cotton Deal, Royce Lint, Bill Luna, Mel Wright, Carl Scheib, Bill Greason, Ralph Beard, Ben Wade and Tony Jacobs.

Former Engineer Star to Coach at Richmond

RICHMOND, Va. (AP) — Darrell Crawford, who quarterbacked Georgia Tech's Orange Bowl football team to victory in 1952, is the new backfield coach at the University of Richmond. Since leaving Georgia Tech, Crawford has served as coach of the 3rd Anti-Aircraft Group team at Norfolk, Va.

Nashua Faces 8 3-Year-Olds

Jamming in Turns Is Only Thing Likely to Slow Belair Star

BALTIMORE (AP)—The unexpectedly large field of nine 3-year-olds had clouded up somewhat today the clear sailing forecast earlier by one and sundry for Nashua in tomorrow's Preakness at Pimlico.

While the prospective array had been confined to half a dozen it was accepted that Belair Stud's powerful runner could go out and win anyway it pleased him.

But plans might well have to be changed before and during the mile and three-sixteenths race with eight other jockeys maneuvering around the track.

Setting up the opportunity for jams will be Cliff Mooers' Traffic Judge, B & G Stable's Sticks, Duntreath Farm's Fleet Path, Montpelier's Saratoga, Gee Cohen's Chuck Thompson, Roslyn Farm's Go Lightly, Everglades Farm's Nance's Lad and W-L Ranch's Honeys Alibi.

Fox's Ugly Mood Fatal

ST. CLAIRSVILLE, Ohio (AP)—When a fox tried to attack John Paglialunga in his garden he ran to a nearby house and got a shotgun. Upon returning, he found the fox in the same spot, still in a belligerent mood. The job of disposing of the animal brought Paglialunga $2 in bounty money.



hickory AND horsehide

by DIZZY TROUT

An exceedingly important item in every major league club's budget is travel expense. It costs each club approximately $35,000 a year to transport players, manager, coaches, trainers and others from city to city.

Where minor leaguers must be content with long and often tedious bus rides, the big leaguers enjoy the fruits of success and travel in style. They are accustomed to all three major modes of transportation, train, plane and bus, depending upon the destination.

The Tigers, for example, charter an airliner for any series in Kansas City that does not allow a one-day break for traveling time. Some 22 hours by rail, the trek to the American League's newest representative is only two and a half hours by air.

On the other hand, for a series in Cleveland, buses are utilized. It is a relatively short jaunt to the Indians' wigwam and back.

Most of the time, however, rail transportation is employed. Major leaguers spend an awful lot of time in Pullman cars, much of it playing penny ante card games to while away the monotonous hours.

Teams require two or three special cars, two if they're the modern type with plenty of roomettes, three if they're the old-fashioned sleepers.

On sleepers, the regulars are assigned car one, the utility players car two and the coaches and press car three.

But all this scheduling of transportation is not done at the last moment. It begins the first of the year, when baseball schedules are drawn up. Representatives of bus, railroad and air lines meet with the traveling secretaries of the 16 major league clubs to map out transportation for the entire season.

Baseball players are charged the same for their travel as other individuals. The only consideration they receive is in charter service, such as the special railroad cars.

It becomes apparent that playing the Hickory and Horsehide game away from home is an expensive proposition.

Chief Netters End Season on Low Note

Pontiac High School's tennis team wound up a dismal 1955 season Thursday afternoon on the Murphy Park courts by dropping a close 4-3 decision to Lapeer. The Chiefs had beaten Lapeer previously for their lone win this spring.

Lapeer's victory was eventually determined by Wally Green's verdict over PHS' Ted Wiersema in an exhausting, three-set match. The two squads, except Green and Wiersema, had finished in a 3-all tie, causing the result to hinge on its outcome.

Coach Vic Lindquist's netters ended the season with one win against 11 losses, eight in the Saginaw Valley Conference.

The average race track fan wagered $88 a day during the 1954 meeting at Monmouth Park, Oceanport, N. J.

Annual 'Scramble' Race Set by Pontiac Cyclist Club

Pontiac Motorcycle Club will hold its annual scrambel races at Opdyke and Auburn Rds. at 2 p.m. Sunday, a club spokesman announced today.

More than 50 participants will compete for trophies in 10 different events, according to William Courtney.

The annual event, said Courtney, is part of the club's effort "to gain goodwill toward motorcyclists, and help promote the activity in the realm of better sports."

The club's membership, which maintains high standards, is composed of 50 per cent married couples. A member of the American Motorcycle Assoc., the club's riders have traveled 65,000 miles in 11 months.

Pointing up to the club's strict regulations, Courtney said that five former members had been expelled because their machines weren't equipped with mufflers.

Several of the club's members belong to the Pontiac Police reserves. Courtnry said club participates in the city's parades and volunteers to aid in the city's emergencies.

Officers are Roy Wallace, president; George Rallis, vice president; Mrs. Anna Mae Wallace, secretary, and Ronnie Moore, treasurer. Don Brice, road captain, will lead part of Sunday's racing activities.

"Sunny Jim" Wins Two Races Within an Hour

OCEANPORT, N. J. (AP) — Sunny Jim Fitzsimmons is one of the few trainers who can boast of winning two stakes races 100 miles apart within an hour.

On July 24, 1954 his Bassanio won the Monmouth Handicap here while his Full Flight was taking the Saranac Handicap at Jamaica.

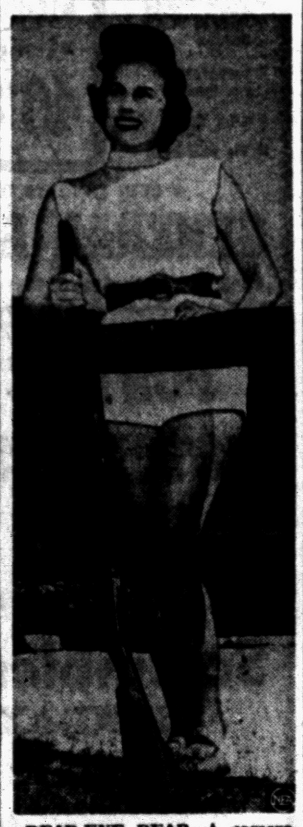

DEAD-EYE DEAR—A cameraman gets a pretty shot while Evelyn Primm, a champion trapshooter, waits her turn to fire at Sun Valley, Ida.

Furniture City Girls Bat Football Figures

GRAND RAPIDS (AP) — When bigger and better softball scores are run up, the Grand Rapids Y-Teens girls softball league probably will own them.

In three of four games this season, the brand new league results showed: Fairview 34, Rogers Junior 10; Lee 34, Rogers Junior 17; Lee 25, Rogers Intermediate 17.

The 4th game went to Fairview on a dinky 9-3 victory over Central.

Lake in Handy Place

WESTFIELD, N. J. (AP) — Local cops should have no trouble enforcing a "no fishing by adults" ordinance in Lake Mindowaskin. The lake is across the street from the police station.

The ordinance barring the oldsters from the lake was adopted when the city fathers discovered the small fry had been shouldered away from vantage points around the small body of water.

L. C. WILLIAMS



Wishes to Announce His Association with the Sales Department

Homer Hights Motor Sales, Inc.

Oxford, Michigan

FE 2-8500 OA 2-2202

Lightweight Boats OF ALUMINUM



SIX MODELS, 15 STYLES

When you're looking for a boat, be sure to see our Starlite Aluminums. They're he-man boats built for service, yet perform to the satisfaction of any speed-minded youngster. A Starlite Boat is low cost, doesn't require painting and won't need much maintenance in all the years you use it. Come in today for prices and complete information.

STARLITE ALUMINUM BOATS

Authorized Starlite Dealer

OWENS Marine Supply

396 Orchard Lake Ave.

FE 2-8020

SUNDAY ONLY

MAY 29th

50 LAP HOT ROD CLASSIC

25 LAP SEMI

This will be the fastest 50 laps Ever Run, with the Best Field of Cars.

$1,000 GUARANTEE

Be here! See and hear the most powerful cars in Michigan's racing history with all the top drivers.

Joy Fair — Mick Katlin

"Wild" Bill Smith — Bill Kourt

George Cooper — Felix Brooks

No Racing Memorial Day . . . Mon., May 30th

Time Trials 1:00

First Race 2:30

Admission $1.50

Tax Incl.

All Children Under 12 Admitted FREE when accompanied by an Adult

Pontiac Speedway

FASTEST DIRT TRACK IN MIDWEST

8 Miles W. of Tel. on M-59

FUN in the SUN

HOT, HUMID WEATHER IS ON THE WAY---

BUT DRIVE IN COMFORT---KEEP COOL!

Here's What BOB FROST Will Give You—

Not the Hottest Deal but the

COOLEST DEAL!

A Complete Nationally Advertised Automobile AIR-CONDITIONED UNIT

ABSOLUTELY FREE!

(Installation Included)

—Guaranteed Nation-Wide Service—

No Increase in the Price of the

LINCOLN or MERCURY

We Are Continuing to Break All Sales Records by Allowing HIGHEST TRADE-IN VALUES!

BOB FROST, INC.

Michigan's Fastest Growing Lincoln-Mercury Dealer

850 S. Woodward, Birmingham

MI 6-2200 JO 6-3933

DUAL EXHAUSTS

$11.95 and up

We Stock a Complete Line of ED-EL-BROCK and OFFENHAUSER SPEED EQUIPMENT!

We Carry a Complete Line of Hollywood Accessories, Wholesale and Retail!

Motor Mart Auto Parts

121-123 E. Montcalm FE 4-8230



Choose Your Summer and All Season

MEN'S SUITS

50% OFF

• Splash Weaves • Rippletones • Black, Grey, Tan • Sizes 37 to 42 $18

• Sharkskins, Gabs • Tan, Brown, Gray • Sizes 37 to 44 $28

• 100% All Wool • Navy, Tan, Blue • Sizes 35 to 50 $38

Georges Newports

Rushed Express for This Sale!

Regular 1.99 Values



SPORT SHIRTS

99c

Scoop up an armful of these no iron shirts. Choose from cotton plisse, slub cotton, sheer lenos in checks, stripes and solids. 2-way collar, in all colors. Also included are cotton polo shirts with pocket. Sizes S-M-L. Terrific Value!

Reg. 2.99 NYLON SHIRTS 1.88

Reg. 8.99 JACKETS 4.88

Reg. 8.99 Denim SLACKS, JACKET 2.88 Ea.

Georges Newports

74 N. Saginaw

We Give Holden Trading Stamps



Bur-Mil Rayon Gab'dine Slacks

3.88

Waist Sizes 29 to 42

• Crease Resistant • Continuous Waistband • Hook-flex Closure • Zipper Fly Front • Double Pleats • Saddle Stitched • Reinforced Crotch • All Colors

Here are slacks you'll live in . . . for sports or dress, there's nothing finer. Expensive features. Many are belted, too. Stay neat in these slacks.

Lastex Swim Trunks.... $1.99

Nylon Swim Trunks.... $3.95

Fruit-Loom Underwear..... 49¢

Nylon Stretch Sox.... 50¢

Denim Walking Shorts.. $2.98

Peg Top Khaki Levis.... $4.98

Georges Newports

Gus Bell of the Redlegs was the first outfielder in Cincinnati's history to drive in more than 100 runs a season. He did the trick with 105 in 1955, his first with the Redlegs.

Wolverines Saved by Sophs

ANN ARBOR (AP)—A league of giants, led by a giant, came to the University of Michigan in the fall of 1953. Before they leave in 1957, they may trample a new glory out of the Big Ten.

The giant who leads them, of course, is Ron Kramer. He and his fellows of the class of 1957 have already revived what looked like sagging athletic fortunes for Michigan.

They first made themselves felt this season—as sophomores. Their deeds already are legend. When they came, Michigan had passed the 1st season in its history without a Big Ten Title.

In football, the Wolverines had fallen to the 2nd division and it looked like they would sink lower than ever before. But the sophmore giants came to the rescue.

Kramer, a broadside of coordination, neared All-America greatness in his 1st season. Behind him were such top-rate ends as Tom Maentz, Mike Rotunno and Charlie Brooks.

* * *

Quarterbacks Jim Maddock and Jack Greenwood, guard Dick Hill, and center Gene Snider buttressed up an otherwise shaky team.

Their muscle carried Michigan to a photo finish for the Big Ten title with Ohio State, although Michigan ended up in 2nd place, it is sure to be rated a favorite for next year.

In basketball, the notoriously weak Wolverines found a hard-playing center in Kramer who started slow in his 2nd sport, but finished fast.

Michigan's wrestlers, with sophomores like Max Pearson, Dan Deppe and Mike Rodriguez, won the Big Ten wrestling crown.

The track team took the indoor conference title with help from shot put champion Dave Owen, a sophomore who is looked for on the football field next year.

Kramer, competing in the high jump, the short and the discus, was out for the outdoor season—his 3rd sport of the year. His high jumping rates in the best of the conference going into the championships tomorrow.

Most amazing exhibition of what sophomores did came from Michigan's hockey team. Wolverines were left with only three regular players at the season's start. But a pack of wild, though small, sophomores pushed them to another NCAA championship.

The Michigan baseball team, powered with a quartet of sophomore pitchers, led the Big Ten before slumping at season's end and fading to 4th place.

* * *

The tennis team, manned almost entirely by sophomores, is undefeated. Going into the conference championships, it looks likely that No. 1 singles artist Barry MacKay, backed up by Mark Jaffe and Dick Potter, all sophomores, will all but sweep the Big Ten individual titles and the team crown.

* * *

What have the sophomores done? From last year's record of nothing they've brought home two Big Ten titles (indoor track and wrestling), one NCAA championship (hockey) and two are hanging indefinitely (out-door track and tennis).

2-Hit Mound Job Wins Shutout for Baptists

Perry Vaughan hurled a 2-hit shutout to lead First Baptist to a 14-0 trouncing of Central Christian in Pontiac Church Softball League action Thursday night at LeBaron. Victory tied First Baptist with Marimont Baptist for 1st place. In the other loop contest at Emerson, Church of the Brethren outslugged St. Paul Lutheran, 15-14.

Alma, Broncs Split Twin NCAA Bill

KALAMAZOO (AP) — Underdog Alma split a doubleheader 9-8 and 3-0 with Western Michigan yesterday in the 1st two games of the best-of-three semifinal NCAA baseball playoffs for district four.

Four errors and three double plays Western Michigan missed helped Alma in the opener.

Perez, Costa on TV

NEW YORK (AP) — A year ago Lulu Perez was sitting on top of the world, headed for a title shot and a series of big money matches. Tonight he finds himself fighting another local featherweight, Carmelo Costa, for the championship of Brooklyn, television money and little else. (9 p.m. NBC).



Pontiac Press Photo

BODY ENGLISH—Pat Devaney, Detroit girl, (Grosse Ile CC) invoked some good old-fashioned "body English" (above) on the 16-footer she canned on No. 2 green yesterday afternoon at Forest Lake CC, Wolverine Ladies Open golf tourney. Pat had a 36-42—78. She was 3rd among the amateurs on the 1st day of action in the 4-day-long, 72-hole metal play test.

Big 10 Golfers Play at Purdue

Field of 60 Tee-Off in 72-Hole Medal Play League Meet

LAFAYETTE, Ind. (AP)—Sixty top-notch college golfers tackled Purdue's hilly South Course today in the 1st half of the annual Big Ten Golf Tournament.

The 2-day 72-hole stroke play tourney appeared to be wide open. Purdue and Minnesota carried undefeated records as they bid for the team championship being defended by Ohio State. The Buckeyes have lost only to Purdue this season.

The course plays 2,392 yards for par 71.

Minnesota and Northwestern had planned to play a dual meet with the practice round yesterday, but final examinations kept the Northwestern team from arriving in time.

Bob Benning of Purdue won the individual title last year.

Large Field Ready for Gay-Day Card

A large field of modofied hardtops has been lined up for a Sunday racing program at the Gay-Day Speedway, 386 Lake Angelus Road, between Baldwin and Joslyn roads.

Nine events are on the card, for a 100 laps of racing. The purse is $750 against 50 per cent of the gate. All events are sanctioned by the Land O'Lakes Racing Association.

Among the drivers scheduled to compete are Rusty Kelly, Marvin Main, Chuck Partello, Dude Carie, Len McAbee, Joe Doyle, Carm Ragatz and Dorris Sanders.

Time trials are at 1 p.m. with the 1st race at 2:30.

The 1st outdoor fight to be broadcast round-by-round was the Dempsey-Carpentier bout July 2, 1921 at Jersey City, N. J.

First Quality Original Equipment Quality

MUFFLERS

Also TAIL PIPES and EXHAUST PIPES

Ford. Chevrolet. Studebaker

INSTALLED FREE

Only $6.95 Fully Guaranteed

MARKET TIRE CO.

77 W. Huron St. Open "9 to 9" FE 8-0424

Let's Play Golf

Clarkston Golf Course

FORMERLY THENDARA

ESTON ROAD—North End of Walters Lake

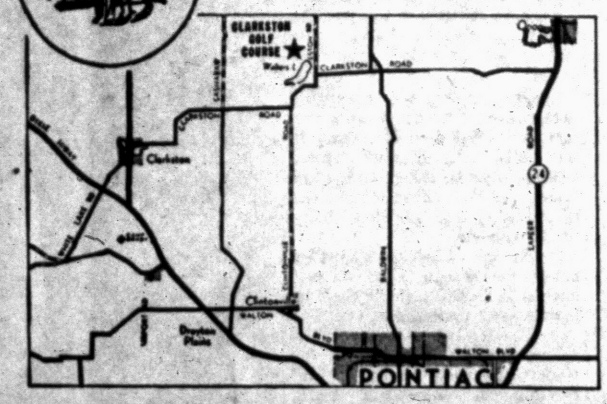

9 Holes
Semi-Public

League Play Invited

Enjoy your game away from the crowds on new, Scenic Clarkston Golf Course.

MA 5-9601

New! Beautiful!

Aluminum Chain

Light Weights—Rust Proof

Use for Children's Swings, Boats, Parks, Homes, Lawns.

Call OL 2-5645



WHY WORRY?

Keller-Koch Comes to You!

Why worry 'bout not having time to see the new CHRYSLER? Keller-Koch will come to you . . . to give you a DEMONSTRATION RIDE at your convenience. Simply call to arrange a meeting with one of our friendly salesmen . . . he'll meet you at your office, your home or any place you select! Call MI 6-1200 for an appointment!

Keller Koch

Your New Chrysler-Plymouth Dealer

479 S. Woodward Birmingham

100 LATE MODEL WRECKS

★ Master Cylinders
★ Shock Absorbers
★ Water Pumps Rebuilt Water Pumps
★ Complete Ignition
★ King Bolts
★ Tie Rod Ends

● Exhaust Pipes
● Mufflers
● Tail Pipes
40% OFF

Rebuilt Springs $6.95 Up

STARTERS AND GENERATORS $6.75

● Brake Shoes
● Clutch & Pressure Plates
● Clutch Release Bearings

★ OPEN SUNDAYS 10 A. M. TO 1 P. M. ★

GENERAL AUTO PARTS

543 S. Saginaw St. FE 4-2775 and FE 4-4106

MAY ECONOMY DAYS

Shop at this sign . . . GOODYEAR TIRES Save at this sign!

A great NEW idea for backyard fun...

PONY EXPRESS GYM SET

a complete western play gym in one wonderful unit!



all for only 29.95

● Spread 79" ● Length 113" ● Height 74" ● 7' Rails — 1¼" Tubing ● 6'8" Legs — 1¼" Tubing

SKY RIDE CHIN BARS GLIDE SWINGS

● Two all-metal ponies with lifelike heads ● Exclusive "Pedo-push" action . . . easy to operate ● Two-seater Sky Ride ● Strong, double top rail ● Rugged, broad base construction

$3 DOWN—EASY BUDGET PLAN

SAVE MORE ON FOUR!

GOODYEAR XTRA MILEAGE NEW TREADS



POPULAR 6.00x16 SIZE

1 for 8.95 each
2 for 8.78 each
3 for 8.61 each
4 for $8.44 each

Plus tax and recappable tire

Here's outstanding value. You actually get new tire traction — new tire appearance on all four wheels at this sensational low price. Hurry — don't miss this big economy buy!

Applied to sound tire bodies or to your own tires Terms: as low as $1.25 a week buys 4!

BUDGET TERMS As Low As $1.25 Per Week

Don't miss this GREAT BIG VALUE!

GOLF CART

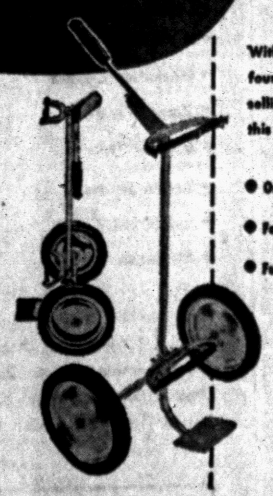

With features found on models selling for twice this low price.

$7.95

● One-piece bearings ● Air cushion tires ● Folding handle ● Snap-in handle lock ● Full size 10" wheels ● Tubular steel frame

It's a genuine "Roll King!" Just swing handle up—spring-held pin locks into place. No wing nut to tighten. Pull back lock pin and lower the handle for storage. Standard height and wheel spread. Roll your own . . . and save cart rentals and caddy fees!

BUY ON EASY PAY PLAN

ASTOUNDING PURCHASE!

SENSATIONAL SAVINGS!

All Steel Lawn Chairs



● Heavy gauge steel construction for long life. ● Posture fitting seat and back for extra comfort. ● Oven-baked enamel finish for lasting beauty. ● Smooth rolled edges prevent snags, tears.

$2.98

Regularly sold for dollars more.

Hurry—Quantities Limited ANOTHER GOODYEAR VALUE

TUBELESS TIRE Service Headquarters

WHEEL BALANCE 99¢ Per Wheel Plus Weights

BRAKE ADJUSTMENT 99¢

FRONT END ALIGNMENT $5.95

OPEN 'TIL 9 P. M. FRIDAY
FREE PARKING

GOODYEAR

30 S. Cass FE 5-6123 SERVICE STORE

STORE HOURS 8 A. M. - 5:30 P. M.

PONTIAC MOTORCYCLE CLUB

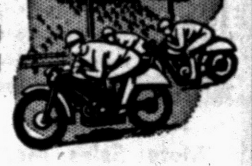

AMA SANCTIONED

Scrambles -- Racing

SUNDAY, MAY 29

2:00 P. M.

Work-Outs, 1:00 P.M. Rain Date, May 30th

10 Big Events — Trophies

To the Winners of Each Class

50c Donation Refreshments PARKING CHILDREN FREE!

Follow Signs to Corner M-59 and M-24

(Auburn Road) (Opdyke Road)



Elegance

Compliment your guests . . . and your own good taste. Serve the whiskey of elegance—Schenley Reserve. It's reserved for gracious living.

$2.48 Pint Code No. 672

BLENDED WHISKEY, 86 PROOF, 65% GRAIN NEUTRAL SPIRITS. SCHENLEY DISTILLERS CO., N.Y.C.

Bluejays Win I-L Track Title

Keith's No-Hit Pitching Too Late, Herr, D&W Win

They started the game one inning too early for the Waterford Lions. Dick & Wes hustled up 3 runs in the first inning, before Harlan (Fat) Keith put in a belated arrival.

Keith entered in the 2nd inning and slammed the door on the Dick & Wes nine, holding them hitless and striking out 10 in 5 innings—all too late.

D&W tagged Jack Nelson for the 3 runs in the 1st inning on a walk, a single by Don Herr and doubles by Bob Thatcher and Bob Ferree.

They stood up for a 3-2 victory as the Lions could manage only 2 off Don Herr, who hurled a 4-hitter.

In the night's other game, Sylvan Center downed Day's Sanitary, 6-3. Another twin bill, making up a pair of rained-out games, is listed at the Drayton ball park tonight with Sylvan meeting Dick & Wes at 7 o'clock and Gidley Electric facing Richardson Dairy at 8:30.

Waterford Lions........020 000 0—2 4 1
Dick & Wes.............300 000 0—3 3 1
Nelson, Keith and Ruelle; Herr and Cooper.
Day's Sanitary.........200 010 0—3 5 4
Sylvan Center..........001 023 x—6 5 3
Webster, Johnson, Cummings and White, Finley; Conley and Young, Borling.

Southfielders Compile Total of 58 1-2 Points

Walled Lake Runnerup as Skippers Falter, End in 3rd Place

Under-rated Southfield High School ran off with the track championship of the Inter-Lakes Conference Thursday on Ferndale's Jefferson Field with 58½ points. Walled Lake finished 2nd with 46½ points, while defending champion Waterford lagged in 3rd with 34½.

Rounding out the 6-team meet were Farmington 25½, Berkley 23½, and Van Dyke 6½.

The meet's only double winner was Jerry Meyers, Berkley's scholarly-appearing hurdler. The slim, be-spectacled sophomore won both hurdle events, tying the league record of 15.5 seconds in the highs.

These points to Berkley helped bring Waterford's downfall as defending league hurdle champ Laine Hetherington had to settle for a 3rd in the lows and was disqualified in the highs for running around a hurdle.

Waterford was further hampered by the absence of dashman Gary Wideman, who was earlier believed eligible by Skipper coach Jack Hackett, but proved not to be. WHS did little in the dashes and also lost the 880-yard relay.

Don Smith was the Southfield standout with a win in the broad jump, a leg on the winning 880 relay, 2nd in the 220 and 4th in the 100. One record, expected to fall, didn't when Walled Lake decided to run its captain, Don Pounds, in the 440 rather than the 880, in which he is state champion.

Another Viking, Jerry Avery, was an upset victim in the mile as Southfield's Bill Lowe kicked home in 4 minutes, 50 seconds. Bob Quirk disappointed in the shotput, but still took one of Southfield's 5 1sts. He was short of the record in 46 feet, 7 inches after surpassing it many times during the season.

Manhattan, Penn in IC4A Favorite Roles

NEW YORK (AP) — Manhattan and Penn State ruled co-favorites today as the 79th edition of the IC4A track and field championships got under way with athletes with 47 colleges competing in the two-day carnival.

Trials were slated for today in 12 events with the finals of all 16 tests on the program tomorrow.

Ty Cobb stole 2nd, 3rd and home in one inning three times during his baseball career. The record still stands.

Sam Benson Says:

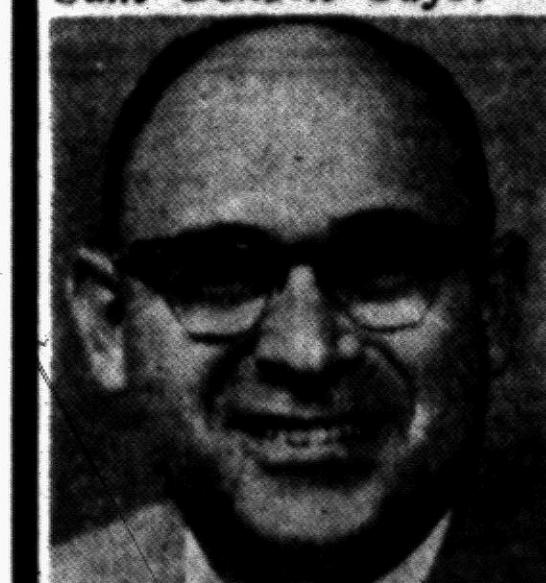

Special Purchase!
$2.95 to $3.50 Values



SPORT SHIRTS
$1.94 3 for $5.50
SAM BENSON
20 S. PERRY ST.

Sam Benson Says:

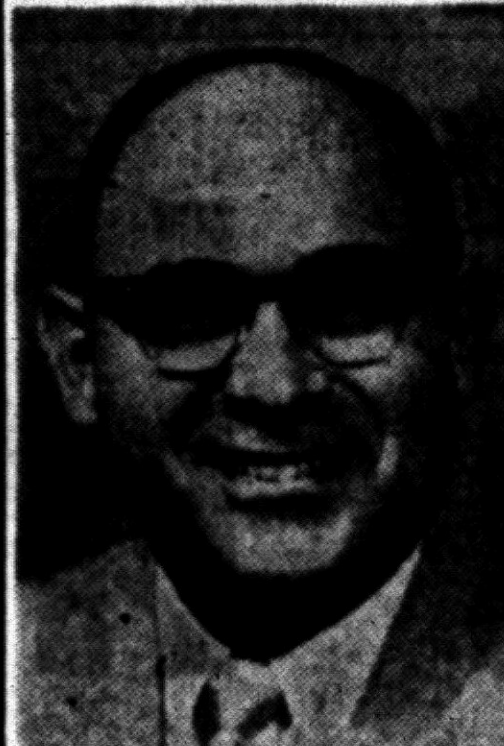

Special Purchase!
Newport Original
SPORT COATS
to $22.50 and $27.50 Values
$14.87



Others $16.87
SAM BENSON
20 S. PERRY ST.
FREE PARKING
in any lot or garage in town . . . with purchase!

'Unknowns' in Ft. Wayne Lead

Finsterwald Cards 65 to Set Pace; Bayer in 2nd Spot

FORT WAYNE, Ind. (AP) — Two unknowns from Ohio were out in front of the usual money winners today as they started the 2nd round of the $15,000 Fort Wayne Open Golf Tournament.

Dow Finsterwald of Bedford Heights, who never has won a major tourney, shot seven birdies and never went over par in a 32-33—65 round yesterday to take the lead.

George Bayer of Cincinnati cut six strokes off the Elks Country Club par with 34-32—66 to take 2nd place. Bayer, a former pro football player, is better known for hitting long drives than winning tourneys.

Jerry Kesselring of Toronto, only Canadian in the tournament, and Bob Rosburg of San Francisco, tied for 3rd at 67.

Bob Nuxhall, who won his 1st two decisions pitching for Sunbury, Pa., in the Class B Piedmont League, is a brother of Cincinnati pitching ace Joe Nuxhall.

4-Hit Shutout Mound Job Marks City Softball Play

A neat four-hit shutout by GMC's Doug Hall was the outstanding feature of Thursday night's action in the men's city softball league.

Hall blanked Stadium Inn, 1-0, at Beaudette Park, for the Coach club's 3rd win of the season. He yielded only four hits, two in the 6th when the losers made their strongest threat. Hall struck out 10 and walked one.

Stadium Inn's Ed Miller was also very effective, allowing seven hits, fanning two and walking none. But GMC combined two singles and an error in the 5th inning to score the game's lone run.

In the opener at Beaudette, Bicmar downed Riteway Softwater, 4-1, behind the four-hit pitching of Henry Dudzinski. Roger Reynolds started for Riteway, giving way to Cal Atwood in the 3rd when the winners made four hits. Bicmar scored single runs in the 1st, 3rd, 4th and 7th.

At Northside, the Northside Service team outscored Mike's Used Cars, 21-20, in the best marathon of the year. Biggest innings of the tilt were Mike's eight-run 4th frame and Northside's nine-run 5th. Each team used two pitchers in the slugfest.

Drive-In Cleaners trimmed Louie's Tavern, 11-8, in Northside's nightcap. Drive-In jumped off to a 6-0 lead in the 1st frame, then saw it melt to an 8-7 deficit before scoring four times in the 6th inning to save the day.

North Side Service...516 000 0—21 10 6
Mikes Used Cars.....330 802 4—20 7 7
Stack, Juebke and Csizmadia; Fresbury, Pointer and Thomas.
Louie's Tavern.......040 310 0—8 7 6
Drive-In Cleaners...601 004 x—11 11 7
Carry, Trimm, Saddler and Masarik; Ryan and Schaffer.
Bicmar Inn..........101 100 1—4 11 0
Riteway Softwater...000 000 0—1 4 1

Dudzinski and Reed; Reynolds, Atwood and Kothe.
General Motors.......000 010 0—1 7 0
Stadium Inn.........000 000 0—0 4 2
Hall and Dennis, Osika; Miller and Wilson.

Rookie Bob Speake of the Chicago Cubs won the "High School Athlete of the Year" Award in 1948 while attending Springfield, Mo., High.

Sam Benson Says:



OVER 3,000 PAIRS
TO CHOOSE FROM
Save Up to $3 to $6
IT'S THE *Slack Season!*



$4.87
2 Pairs $9.50
As Pictured $6.87
Also $8.87
SAM BENSON
20 S. PERRY ST.

Sam Benson Says:
When You Head for My Store You're Heading for Up to $10 to $20 Savings!



THIS IS IT!
Summer and Year 'Round
2-PANTS Suits
I Could Sell for $60
MY PRICE
$37.37
With 2 Pair Pants
Yes Sir! 2-Pant Suits
Fresh out of our regular spring stock come these smartly styled suits in the popular new "year 'round" weights . . . just right for now and later.



SAM BENSON
20 S. PERRY ST.
Shop 'til 9 P. M. Mon., Thurs., Fri., Sat.
'Til 6 P. M. Tues. and Wed.
They'll move fast at this price. Get here early!

Sam Benson Says:
SPECIAL PURCHASE!
Up to $5.95 to $7.50 Values
Jackets . . $3.87 and $4.87



Washable — Sizes 34 to 46
SAM BENSON
20 S. PERRY ST.

we're giving the HEAVE-HO to HIGH PRICES!



AT HAROLD TURNER
FORD in BIRMINGHAM
The Best on Wheels and Deals!!

TOP BUYS

1952 Chrysler 4-Dr. $699
1954 Ford 8 Cyl. 2-Dr. . . $999
1951 Chrysler 4-Dr. $499
1951 Lincoln 4-Dr. $499
1953 Plymouth 4-Dr. . . . $699
1951 Packard 4-Dr. $444
1953 Buick Riviera $1344
1954 Plymouth 2-Dr. . . . $999
1953 Packard 4-Dr. . . . $1044
1954 Ford Ranch Wagon $1399
1951 Oldsmobile 88 2-Dr. $444
1952 Ford 4-Dr. $599
1953 Mercury Monterey Hard Top . . . $1444
1953 Ford Coupe $699
1951 Ford Hard Top 499
1951 Nash Ambassador . . $499
1954 Pontiac Star Chief Deluxe . . . $1499
1952 Studebaker Hard Top $644
1953 Buick Sedan $1099
1951 Plymouth Club Cpe. $399
1952 Ford Ranch Wagon . $899
1954 Ford Country Sedan
1954 Chev. Station Wag. $1399
1953 Plym. Station Wag. $999
1953 Ford Victoria $1199
1951 Pontiac 2-Door $499
1952 Plymouth Club Cpe. $544
1951 Mercury 2-Dr. $499
1951 Ford V-8 2-Dr. $399
1952 Pontiac 4-Dr. Dlx. 8 . $644

WE CAN PUT YOU INTO A . . .
1955 FORD FAIRLANE 8 Cyl.
Club Sedan With Radio and Heater
$52.44 MONTHLY If Your Car Is Worth $100.00
$55.80 MONTHLY No Trade No Down Payment

CHEAPIES

1949 Ford 4-Door $144
1950 Ford 2-Door $244
1948 Pontiac Sedan Coupe $144
1948 Ford Club Coupe $144
1950 Pontiac Sedan Coupe $244
1950 Studebaker 2-Door $99
1949 Oldsmobile Sedan $99
1947 Pontiac Sedan $99

$999 — $999 — $999
1954 FORD 2-DOOR — PERFECT
$258.00 DOWN and $29.70 MONTHLY!
OR
Your Old Car Down and Slightly Higher Payments
OR
$10.00 Down and Slightly Higher Payments

CONVERTIBLES

1953 Chevrolet Convertible $1144
1950 Ford Convertible $399
1951 Plymouth Convertible $644
1953 Plymouth Convertible $999
1951 Ford Convertible $644
1953 Ford Convertible $1199
1952 Ford Convertible $999

Pack Front Wheel Bearings
ONLY **99¢**
1. Pull Front Wheels and Drums.
2. Inspect Bearings for Wear.
3. Repack With Fresh Grease.
4. Inspect Brake Lining.
5. Adjust Bearings Properly.

Harold Turner-Ford
"The Best on Wheels and Deals"
LOW BANK RATES — NO DOWN PAYMENT!
IMMEDIATE "SPOT" DELIVERY
13½ Mile Rd. and Woodward and 464 South Woodward, Birmingham
Phones MI 4-7500—JO 4-6266 LI 9-4000—LI 9-4001
OUR THIRTEEN MILE ROAD LOT WILL BE OPEN MEMORIAL DAY
VISIT OUR LOCATIONS AT OUR EXPENSE
A PHONE CALL WILL START COURTESY CAR TO YOUR HOME AND BRING YOU TO OUR SALES ROOM



HONEST—It takes both of them to hold this 60-inch, 52-pound sturgeon taken from the Wisconsin River, near Wisconsin Dells, Wis., by Gary Booth, left, and Edwin Heidtke. Another monster towed the 15-year-olds' boat for 20 minutes before breaking a 40-pound-test line.

Jockey's Love for Cousin Nil Following Ban

ELMONT, N. Y. (AP)—Bill Boland, who was leading the New York jockeys with 39 wins, has his cousin to blame for a 10-day suspension.

His cousin, Ronnie Allen, also a jockey, asked for a review of a race in which both rode at Belmont Park. Boland won with Hildrix while Allen was aboard an also-ran.

Patrol judges saw no foul but the following day when the movies were reviewed Allen spoke up and said he saw a foul in the race.

* * *

In a rerun of the film of the race the stewards suddenly became aware of the fact that Boland on Hildrix had crossed over on the field at the start, causing interference with Allen's mount.

"Ten days," said the stewards.

Said Boland:

"I talked to his (Allen's) mother last night, and she told me to kick him in the pants."

Breaks Old Record

Ronnie Austell, University of North Carolina freshman track star, broke a 26-year-old university freshman record in the 440-yard dash when he turned in a 50.2 mark. A week later he made the same distance in 49.8 seconds.

Sports Briefs

Outfielder Roberto Clemente of the Pittsburgh Pirates was a teammate of the Giants' Willie Mays on the Santurce club of the Puerto Rican League last winter.

* * *

A total of 2,740 saliva and urine tests were made last year on horses which ran at the three New Jersey race tracks.

* * *

The New Hampshire state tennis championships will be held the week of July 4, at Crawford Notch for the 50th consecutive year.

Wildcat Ace, Michigan Star in Net Feature

EVANSTON, Ill. (AP)—Defending champion Al Kuhn of Northwestern and Barry MacKay, Michigan sophomore ace, meet today in the featured semifinal match of the Big Ten tennis tourney.

The winner will be highly favored to take the conference singles crown. Kuhn's only loss this season was an extra set decision to MacKay.

EDGEWOOD DRIVING RANGE
Improve Your Score—Practice More
ALSO
LUNCH ROOM IS NOW OPEN WITH PENNY SERVING
8900 Commerce Road

Shortstop Willie Miranda of the Orioles made 11 errors in his first 24 games. No other shortstop had made more than six at the time.

SELECT FROM OUR SUMMER FABRIC SAMPLES
For Your
MADE TO MEASURE SUIT
Your Personal Tailor
H. V. HARCOURT
1865 Wellington Street FE 5-6885

!!! EOM !!!
MONTH END SPECIALS!
1951 CHEV. 2-DOOR Black, Power Glide, One Owner..... $650
1953 CHEV. CLUB COUPE Standard Transmission, "Mech. O.K."... $995
L. C. ANDERSON INC.
Lake Orion, Mich. MY 2-2411

Closest Race in 1931

Closest batting race in the major leagues occurred in 1931. Chick Hafey won the National League title with .3489, while Bill Terry had .3486 and Jim Bottomley hit .3482.

GM Pitcher Has No-Hitter, Just Misses Shutout

Goldsworthy Effort Is Spoiled by Walk and Three Errors

Dick Goldsworthy pitched a no-hit game Thursday night at Wisner Field as his GMC teammates pounded out a 9-1 victory over the Auburn Merchants in a Class A city league baseball game. It was the Coachers' 2nd win this week.

Goldsworthy's shutout was ruined in the 3rd inning when a walk and three errors accounted for Auburn's tally. The GMC hurler struck out six and walked an equal number.

First baseman Leslie Stone got the Coach club off to a rousing start by clouting a home run with a mate aboard in the 1st inning. They wrappped up the verdict in the 3rd frame with a rash of four runs on four hits and two walks, chasing Ken Campbell, the starting pitcher for the Merchants. The three runs tacked on by GMC in the 7th were superflous in view of Goldsworthy's mound-work.

Auburn Merchants meet the CIO 594 team tonight at Wisner Field. Starting time is 5:30 p.m.

General Motors	204	000	3	9	1
Auburn Merchants	001	000	0	1	0

Goldsworthy and Berg; Campbell, Gordon and Augins.



ANOTHER OWENS? — Harold Trotter, 13, broad jumps 22 feet 1¼ inches for Claymont, Del., High. Jesse Owens didn't clear 21 feet until he was 14. Young Trotter runs the 100 in 10.2, the 220 in 22.8.

Rookie pitcher Larry Jackson of the Cardinals played football in the Little Rose Bowl game at Pasadena, Calif., in 1951.

Better Quality
Marine Supplies
If You're Looking for a Fine, Well Built Rowboat, be sure to see the
HARRINGTON
ROW BOATS
Don't buy any boat until you see these . . . you'll be glad you compared!
• GRUMMAN Aluminum
• OLD TOWN
CANOES
We Carry a Complete Line of
WATER SPORTS EQUIPMENT
SUCH AS—
• Water Skis
• Surf Boards
• Life Jackets, etc.
HARRINGTON BOAT WORKS
1899 S. Telegraph Rd.
FE 2-8033
OPEN EVENINGS and SUNDAYS

NOW! Increased payload capacities!

'55 Ford Trucks increase GVW ratings as much as one ton ... in "2-ton" and bigger models. And only Ford offers gas-saving Short Stroke power in every model throughout the line!

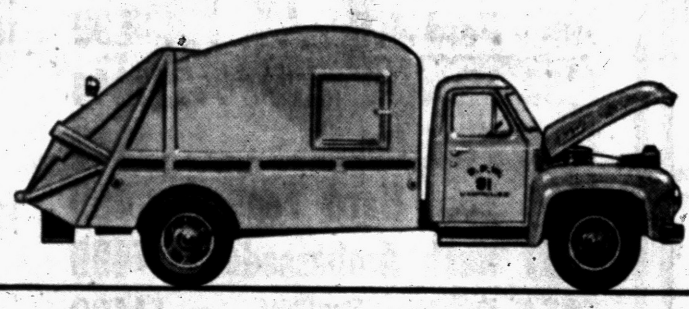

NOW ¾ TON MORE GVW—Economy champ in its class, Ford F-700 is now rated at 21,000 lbs. GVW with heavy-duty rear springs. 140-h.p. Short Stroke V-8. Single or electric-shift 2-speed rear axle.

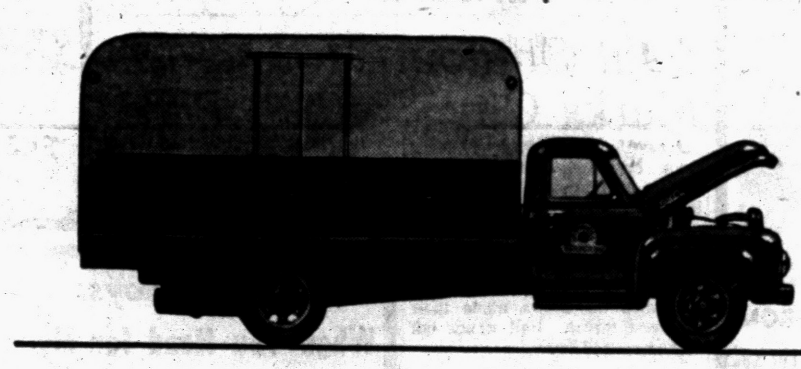

NOW ¾ TON MORE GVW—Ford Series F-750 now has GVW upped to 21,000 lbs. when equipped with heavy-duty rear springs. 152-h.p. Short Stroke V-8 engine. Power Steering available at low extra cost.

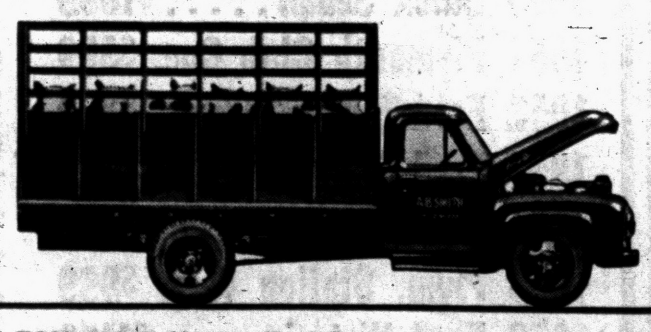

NOW 1 TON MORE GVW—Ford F-600 "2-tonner" has GVW boosted to 18,000 lbs. when equipped with heavy-duty rear axle, heavy-duty springs, 6-stud wheels, and 140-h.p. Short Stroke V-8 engine.

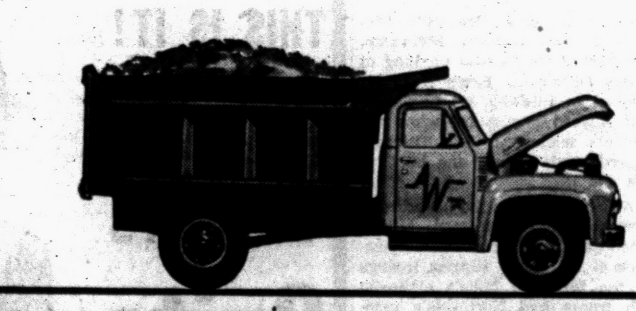

NOW 1 TON MORE GVW—Sales leader in its weight class, Ford F-800 now has GVW increased to 24,000 lbs. with heavy-duty rear springs. 170-h.p. Short Stroke V-8. Power Steering optional, low extra cost.

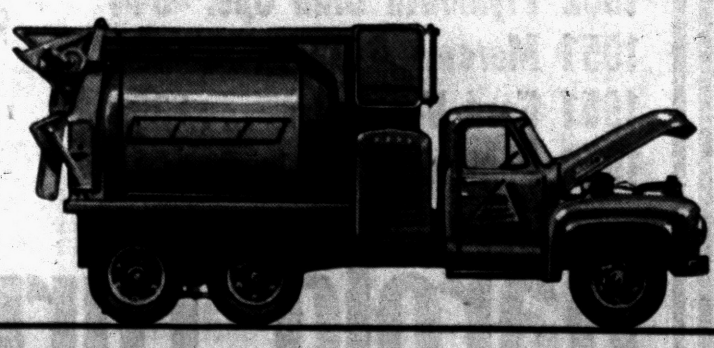

NOW 1 TON MORE GVW—Ford T-800 tandem now has 42,000 lbs. GVW. 170-h.p. Short Stroke V-8. 11,000-lb. front axle available. Increased capacities also apply to corresponding Cab Forward models.

Look under the hood!



A new kind of power is revolutionizing the truck industry. It's *short-stroke* engine design. Up to 53% greater piston ring life! Gas savings up to one gallon in seven! ONLY FORD gives you a Short Stroke engine in *every* truck . . . four V-8's and a Six!

Ford Triple Economy Trucks THE MONEY MAKERS FOR '55

YOUR LOCAL FORD DEALER — HEADQUARTERS FOR ALL YOUR TRUCKING NEEDS

GREAT TV! FORD THEATER, WWJ, CHANNEL 4, 8:30 TO 9:00 P. M., THURSDAY

F.C.A.

Gruenther Says B47 Still Best Plane

BONN, Germany (AP)—The U. S. B47 intercontinental atom-bomber is still "the world's best aircraft," Gen. Alfred Gruenther said today.

Addressing the Foreign Press Assn., the supreme commander of Allied forces in Europe declared there "is still no answer" to the superiority of the American strategic bombers.

He acknowledged "a certain amount of uneasiness" has been created by the appearance of Soviet versions of both the B47, a swept-wing, six-jet craft, and the newer, 10-jet B52.

"But in my opinion, he said, "the Russians have not yet achieved a superior long-range air force."

Two Crooks, Inc., Legal Name of Florida Firm

JACKSONVILLE, Fla. (AP)—Eyes popped when delegates to a meeting of the Florida Petroleum Marketers Assn. saw two men from Parker, Fla., wearing badges which read: "Two Crooks, Inc."

"It's legal," said Stewart Crooks Sr.

"It's the name of our jobbing firm," said Stewart Crooks Jr.

Ascari, Champion Racer, Killed in Test Run

MONZA, Italy (AP)—Alberto Ascari, Italy's great auto racer and former world champion, was killed in a crash during a test run at the Monza Autodrome yesterday.

Ascari had not fully recovered from injuries suffered last Sunday in the European Grand Prix when he met his death on the track near Milan.

His father, Alberto Sr. was killed in the same manner when he, too, was Italy's most celebrated pilot.

Five of the major rivers of New England originate in the granite hills of New Hampshire.

OUT OUR WAY



WANT ADS
THE MARKET PLACE OF MILLIONS
Dial FE 2-8181

NICK HALIDAY

By Keats Petree



NANCY

By Ernie Bushmiller



DIXIE DUGAN

By McEvoy and Strieber



HALF ACRE CASTLE

By John Morris



CAPTAIN EASY

By Leslie Turner



GRANDMA

By Charles Kuhn



ALLEY OOP

By T. V. Hamlin



DO IT YOURSELF



Don't Forget, Crosscut—we're pickling a dresser tonight—

BOARDING HOUSE



DONALD DUCK

By Walt Disney



BOOTS AND HER BUDDIES

By Edgar Martin



THE BERRYS

By Carl Grubert



Play Safe
on the highway this week-end
Keep alert while you drive—chew gum!

Alert drivers are safe drivers. Avoid drowsiness and driving jitters. Chew gum while you're behind the wheel. Chewing helps relieve strain and tension—helps keep you fresh and alert.

Chew any brand you like, but chew while you drive. Naturally we recommend refreshing, delicious Wrigley's Spearmint Gum—for lively, full-bodied flavor and real, smooth chewing enjoyment!

AP-56

You'll Find
PROFITABLE OPPORTUNITIES
Every Day in the Pontiac Press Want Ad Section
Take advantage of this easy way to solve all your buying and selling problems.
To Place Your WANT AD
DIAL FE 2-8181

"We just hike around the block. We're not allowed to cross the street!"

Grains Show Minor Changes

CHICAGO (AP) — Grains showed only minor price changes without any pronounced trend on the Board of Trade today. Dealings were slow. Most contracts were unchanged to a shade lower.

With a thre-day holiday coming up, local traders were not inclined to take large positions in the market. The board will be closed Monday, Memorial Day.

Wheat near the end of the first hour was unchanged to ¼ lower, July $2.01¼; corn unchanged to ¼ lower, July $1.44⅜; oats ¼ lower to ⅛ higher, July 68⅞; rye ⅛ to ½ higher, July $1.06¼; soybeans ¾ lower to ½ higher, July $2.44¾; lard 8 to 10 cents a hundred pounds higher, September $12.60.

Grain Prices

CHICAGO GRAIN

CHICAGO, May 27 (AP) — Opening grain:

Wheat		Rye	
July	2.01⅛	July	1.06⅛
Sep	2.02¼	Sep	1.09¼
Dec	2.04	Dec	1.12⅛
Mar	2.03⅝	Soybeans	
Corn		Old Contracts	
July	1.44⅛	July	2.45⅛
Sep	1.43⅛	Sep	2.36¾
Dec	1.36⅛	Nov	2.33¾
Oats		Jan	2.36¾
July	.69	New Contracts	
Sep	.68⅜	Mar	2.39
Dec	.70⅝	Lard	
Dec	.70⅝	Sept	12.55
Mar	.72⅜	Oct	12.45

Calumet Board OKs Liquidation

Strike-Bound Company May Fold Up Unless Dispute Is Ended

CALUMET (AP)—Directors of Calumet & Hecla, Inc., have voted the company's strike-bound Calumet division authority to liquidate division assets.

Directors at a Boston meeting yesterday gave President Endicott R. Lovell power to terminate all or any part of the division's operation, liquidate its assets and recommend to the board other uses for the money realized in the liquidation.

Lovell said, however, the action did not necessitarily mean immediate liquidation. He said there were two major problems to be solved. If they are not solved, he said, "we will liquidate right away."

Lovell listed the two problems as a stockpile contract with the government's General Services Administration to sell copper at seven cents below the market price and the current wage dispute with employes.

CIO United Steelmakers have been on strike at the division since May 2. The walkout has closed five copper mines and idled some 1,700 employes.

The company has termed the strike "illegal." It has said the union failed to notify federal and state mediation services that a dispute existed. The union claims to have complied with state and federal law in calling the strike.

Saturday, the company fired the striking miners.

It is suing the union for $3,500,000 in damages it claims the division suffered as a result of the walkout.

Weekend Walkout at Straits Called Off

CHEBOYGAN (AP) — Employes on the state ferries at the Straits of Mackinac agreed yesterday to send delegates to Lansing June 17 to discuss their wage demands with the state Civil Service Commission.

The ferry employes made their decision at two meetings. Those residing on the Lower Peninsula voted in the afternoon while those on the Upper Peninsula side voted last night.

Their action eliminated any possibility of a strike tying up the ferries during the Memorial Day weekend.

The 250 ferry employes previously had set Friday as a deadline for granting of demands.

The Civil Service Commission had announced it would not make any decision before June 17.

The workers asked for a raise retroactive to March 1 of either 30 cents an hour or time-and-one-half for Saturdays and double time for Sundays.

Merger Approved by Remington Rand

BUFFALO, N. Y. (AP)—Two of the nation's largest and best known firms in the electronics and electro-mechanical field were merged today as stockholders of Remington Rand, Inc., overwhelmingly approved joining the Sperry Corp. in a new firm to be known as the Sperry Rand Corp.

More than 80 per cent of the outstanding common and preferred shares in Remington Rand were voted in favor of the merger. Sperry stockholders approved the merger by a similar wide margin at a meeting in New York City yesterday.

The new organization, a Delaware corporation, will begin business July 1. Its total assets will be approximately 404 million dollars.

MARKETS

Produce

DETROIT PRODUCE

DETROIT, May 27 (UP) — Wholesale prices of No 1 grade on the Public Farmers Markets as reported by the Bureau of Markets:

Fruits: Apples, Northern Spy, 3.25-3.75 bu; Steele's Red, 3.50-4.00 bu. Strawberries, 11.00 24 qts.

Vegetables: Asparagus, 1.25-1.75 doz bchs. Beets, topped, 1.25-1.75 bu. Carrots, topped, 1.00-1.50 bu. Chives, 1.25-1.50 doz bchs. Kohlrabi 2.00 doz bchs. Leeks, 1.50-2.00 doz bchs. Onions, dry, 1.00-1.25 50-lb bag; onions, green, 60-70 doz bchs. Parsley, curly, 75-1.00 doz bchs. Potatoes, 2.25-2.50 50-lb bag; 4.40, 4.90 100-lb bag. Radishes, red, 90-1.00 doz bchs; radishes, white, 90-1.00 doz bchs. Rhubarb, outdoor, 75-80 doz bchs. Rutabagas, 1.25-1.50 bu. Tomatoes, hothouse, 2.75-3.00 14-lb bskt. Turnips, 1.25-1.50 doz bchs.

Greens: Cabbage, 1.75-2.00 bu. Collard, 1.25-1.75 bu. Sorrel, 1.00-1.25 bu. Turnip, 1.00-1.25 bu. Mustard, 1.00-1.25 bu. Spinach, 1.00-1.25 bu.

Lettuce and salad greens: Lettuce, head, 1.00-1.50 pk bskt; lettuce, head, 1.25-3.75 3-doz crate; head 1.75 bu; lettuce, leaf, 1.00-1.25 bu. Romaine, 1.00-1.50 bu.

CHICAGO POTATOES

CHICAGO, May 27 (AP)—Potatoes: arrivals old stock 33, new stock 77; on track 74 old stock, 132 new stock; total U.S. shipments 958. Old stock supplies light, demand moderate, and market for whites steady, for reds firm; carlot tarcks sales, old stock; Idaho Russets stock supplies light, demand moderate and market for whites slightly weaker, forreds firm for good stock; carlot track sales, new stock; California Long Whites $4.50-5.05. Bakers $6.25; Arizona Pontiacs, washed and waxed $7.50.

DETROIT EGGS

DETROIT, May 27 (AP)—Eggs, f.o.b. Detroit, cases included: federal-state grades:

Whites—Grade A jumbo 44-47 weighted average 45½, large 39-41 wtd avg 40, medium 34; grade B large 35.

Browns—Grade A jumbo 44, large 39, medium 33; grade B large 34; grade C large 27.

Checks 23.

Total weekly receipts 9,789 cases.

Commercially graded:

Whites—Grade A extra large 38-39, large 37½-39, medium 34; grade B large 30½.

Browns—Grade A extra large 37-38, large 36-38; mediums 31-33, small 25; grade B large 30.

CHICAGO BUTTER AND EGGS

CHICAGO, May 27 (AP) — Butter steady; receipts 1,982,375; wholesale buying prices unchanged; 93 score AA 56.15; 92 A 56.75; 90 B 54.5; 89 C 53.5; cars 90 B 55; 89 C 53.

Eggs unsettled; receipts 38,838; wholesale buying prices unchanged to 1 lower; U. S. large whites 70 per cent and over A's 34; 60-69.9 per cent A's 33.5; mixed 34; mediums 30; U.S. standards 29.5; dirties 27.5; checks 24.5; current receipts 28.5.

DETROIT POULTRY

DETROIT, May 27 (AP)—Prices paid per pound f. o. b. Detroit for No. 1 quality live poultry up to 10 a.m.

Heavy hens 26-28, light hens 18-20; heavy broilers or fryers (2½-4 lbs.); Gray Crosses 31-33, Barred Rocks 32-34; caponettes (4 lb. aver.) 35.

Market steady on hens. Supplies ample. Demand light. Few big white hens difficult to clear. Dealers willing to pay 29 cents for full feathered colored hens under 6 lbs. but farm offerings of these are very light. Fryers about steady. Supplies moderate but excessive to the slow, disappointing demand. Carryover of turkeys noted as demand declined.

CHICAGO POULTRY

CHICAGO, May 27 (AP)—Live poultry steady; receipts in coops 245 (yesterday 161 coops, 61,187 lb); f. o. b. paying prices unchanged; heavy hens 22.5-28; light hens 16.5-17; broilers or fryers 30-32; old roosters 12-12.5; caponettes 38-39.

Livestock

DETROIT LIVESTOCK

DETROIT, May 26 (AP)—Hogs—Salable 100. Not enough hogs offered early to make a market; undertone stronger.

Cattle—Salable 150. Market generally steady. Compared last Thursday market fairly active; fair clearance most classes; good and choice fed steers weak to mostly 50c lower; lower grade steers and all heifers steady to 50c lower, mainly steady to weak; cows 50-75c higher; bulls steady to 50c higher; stockers and feeders active, strong; bulk good and choice fed steers 20.00-24.00, popular price choice 22.50-23.50; three loads high choice 1057-1170 lb steers 24.50; utility and commercial steers mainly 14.00-18.00; load choice and prime 927 lb fed heifers 22.00; most good and choice fed heifers 18.50-22.00; bulk utility and commercial heifers 13.50-17.00; bulk utility and commercial cows 12.50-14.50; few high commercial cows to 15.50; canners and cutters mostly 10.50-12.50; bulk utility and commercial bulls 14.00-16.50; part load choice 837 lb stock steers 23.00; bulk good and choice 423-771 lb stockers and feeders 19.00-22.00.

Calves—Salable 50. Very narrow and uncertain demand for vealers, no sales today. Compared last Thursday market very erratic, opened higher, lost advance and finished 2.00-3.00 lower, extremes off more on choice and prime grades; week's extreme top 22.00; late top 28.00, with little above 26.00; late bulk good and choice vealers 17.00-24.00; utilitiy and commercial 12.00-17.00; culls down to 7.00.

Sheep—Salable 25. Market nominally steady today. Compared last Thursday demand broad early, later trade very quiet; receipts mainly shorn slaughter lambs, these 50-1.00 higher; sheep scarce, steady; limited supply native spring lambs first of season; most sales good to prime 69-80 lb spring lambs 22.50-23.50; good and choice 82-114 lb shorn lambs, mostly No. 1 pelts 17.50-19.50; deck choice 118 lb shorn lambs No. 3 pelts 16.50; utility to good shorn lambs 12.00-16.00; cull to choice shorn ewes 2.00-8.00.

CHICAGO LIVESTOCK

CHICAGO, May 27 (AP)—Salable hogs 6,000; active, 25-50 higher on butchers; mostly 50 higher on weights under 230 lb; instances up more on these weights; sows steady to 25 higher early, closed slow, steady; most choice No. 1 to 3's 190-220 lb butchers 18.25-19.25; largely 18.75 and above on No. 1 and 2 grades; several double decks mixed No. 1 and 2 grades these weights at 19.25; most choice No. 2 and 3's 230-270 lb $17.00-18.25; a few lots mostly choice No. 1's 230-240 lb 18.25-18.50; weights over 270 lb scarce; a few lots 280-300 lb 16.25-17.00; sows weighing around 450 lb and lighter 13.25-15.25; a few choice around 330 lb and lighter as high as 15.85; bulk 450-600 lb sows 12.00-13.50; good clearance.

Salable cattle 1,000; salable calves 200; slaughter steers and heifers scarce, nominally steady; other classes slow; cows steady to 25 lower; bulls fully 50 lower than early Thursday; vealers steady to 1.00 lower; stockers and feeders about steady; some good and choice steers and yearlings 1,100 lb down 18.50-23.00; a few commercial steers 16.00-17.00; a few good and choice heifers 18.00-21.00; a few utility heifers down to 12.00; utility and commercial cows 11.00-14.50; a few good young cows up to 17.00; canners and cutters 9.00-12.25; most utility and commercial bulls 13.50-15.50; good and choice vealers 17.00-22.00; cull to commercial grades 10.00-17.00; some medium and good 725-906 lb feeding steers 18.25-19.50.

Salable sheep 500; slaughter lambs steady; sheep steady to weak; two loads choice and prime 98 lb shorn lambs No. 1 pelts 20.00; a few choice native spring lambs 23.50; cull to good shorn ewes 4.00-5.50.

OK 400 for One Split in Auto Transit Stock

WASHINGTON (AP) — The Interstate Commerce Commission (ICC) yesterday authorized Complete Auto Transit, Inc. of Detroit to make a 400 for 1 split of its common stock.

The company, organized in 1940, said it now has only 136 shares of no-par common outstanding. Each share has a value above $7,000, the firm said, and this is "an impediment" to sale or other disposition.

To reduce the share price, the company will issue 54,400 shares of new $25 par A and B common, exchanging 200 shares of Class A and 200 shares of Class B for each share now held.

The concern transports new automobiles across country.

AF Speedup Boosts Stocks

NEW YORK (AP)—The Air Force's new speedup production plan sent the stock market racing ahead today with aircrafts in the lead.

Boeing, ordered to boost B-52 production by 35 per cnet, opened on a block of 20,000 shares up 4 points at 69½.

Other aircrafts opened up 1 to 3 points and all, including Boeing, backed down from their best prices within a short time.

Among opening blocks were Douglas Aircraft 3,500 shares up 2⅜ at 74⅞, Glenn Martin 5,000 up 1⅛ at 31⅛, Lockheed 3,500 up 1⅜ at 48¾, and Curtiss-Wright 6,000 up ¼ at 22⅛.

The rest of the market was up around a point, with the exception of aluminum issues on gains of 1 to 4 points, losses throughout were minor.

Today's rise is the fourth straight and comes in the face of customarily expected trading apathy before a three-day holiday. All security and commodity markets will be closed Monday for Memorial Day.

The Associated Press average of 60 stocks yesterday was up $1.20 at $165.00. Only $1.80 under the record peak established April 26.

Among higher stocks today were Bethlehem Steel, Chrysler, Goodrich, General Dynamics, North American Aviation, Zenith Radio, Union Carbide, St. Joseph Lead, Aluminum Ltd., Aluminum of block of 1,000 shares traded up 3 at 95), New York Central, and Alleghany Corp. (two blocks of 5,000 shares each went at 9⅛ up ¼).

New York Stocks

(Late Morning Quotations)

Adams Ex	41.7	John Man	83.1
Admiral	25.7	Jones & L	38.1
Air Reduc	31.7	Kelsey Hay	30.4
Alleg L Stl	45.5	Kennecott	109.2
Allied Ch	114	Kimb Clk	47.2
Allied Strs	57.7	Kresge SS	29.6
Allis Chal	24	Kroger	39.6
Alum Ltd	97.4	Lehn & F	18
Alum Am	132	LOF Glass	78
Am Airlin	26.7	Lib McN&L	20.6
Am Can	39.4	Ligg & My	66.6
Am Cyan	57.3	Lockh Alre	47.6
Am Gas & El	43.5	Low's	21.1
Am M & Fdy	20.1	Lone S Cem	62
Am Motors	10.3	Lorillard	23.4
Am N Gas	53	Mack Trk	28.5
Am Seating	32.8	Marsh Field	35.5
Am Smelt	49	Martin Gl	30.6
Am Stl Fd	31.1	May D Str	37.1
Am Tel & Tel	183.7	Mead Cp	62.4
Am Tob	70	Mid Stl Pd	45.2
Am Zinc	24.4	Monsan Ch	137.3
Anac Cop	63	Mont Ward	77.3
Anac W & C	56.6	Motor Pd	21.7
Armco Stl	75.2	Motor Wheel	21.6
Armour & Co	15	Motorola	55.6
Atl Refin	34.6	Mueller Br	35
Avco Mfg	7	Murray Cp	33.7
Bald Lima	16.5	Nat Bisc	41.6
Balt & Oh	45.6	Nat Cash R	41.2
Beech Nut	30.6	Nat Dairy	40
Bendix Av	54.4	Nat Gyps	48.7
Benguet	1.2	Nat Lead	71
Beth Steel	132.4	Nat Steel	64.6
Boeing Air	68.2	Nat Thea	11.4
Bohn Alum	24.4	NY Air Brk	24.6
Bond Strs	17.3	NY Cent	40.5
Borden	64.6	Nia M Pw	33
Borg Warn	44	Norf & West	58.1
Briggs Mf	21.5	No Am Av	56.7
Brist My	32.2	Nor Pac	24.5
Budd Co	21.5	Nor Sta Pw	16.5
Burroughs	39.2	Nwest Airlin	12.3
Calum & H	12.3	Ohio Oil	69
Camph Wy	36.4	Oliver Cp	16.6
Can Dry	16	Otis Elev	65.6
Can Pac	33.3	Owens Ill Gl	122
Capital Airl	34	Pan AW Air	20.3
Carrier Cp	60.2	Panh EPL	80.6
Case JI	16.6	Param Pict	43.2
Cater Trac	49.4	Parke Da	43
Celanese	23.7	Penney JC	91.4
Cert-teed	27.1	Pa RR	27.2
Ches & Oh	71	Pepsi Cola	22
Chi & NW	18.5	Phelps D	53.6
Chile Cop	50.2	Philco	39.5
Chrysler	75.6	Philip Mor	41
Cities Svc	49.7	Phil Pet	73.6
Clark Equip	67.4	Pillsby Mills	56.1
Climax Mo	75.4	Pit Plate G	73.5
Cluett Pea	43.6	Proct & G	95.6
Coca Cola	122	Pullman	60
Colg Palm	54.2	Pure Oil	36.5
Col Gas	18.5	Radio Cp	50
Con Edis	40.6	Rem Rand	45
Consum Pw	46.4	Reo Holding	16.5
Con Pw pf 4¼	112	Repub Stl	84.7
Cont Bak	36.4	Reyn Met	178
Cont Can	76.2	Rey Tob B	44.4
Cont Mot	10.4	RKO Pict	9
Cont Oil	83	Rock Spg	26.7
Copper Rng	39.2	Safeway St	43.6
Cruc Stl	41	St Jos Lead	47.7
Cunn Drug	22	St Reg Pap	43.4
Curtiss Wr	22	Scovill Mf	35.4
Det Edis	35.6	Seab AL RR	84
Dis C Seag	40.3	Sears Roeb	87.7
Doug Aire	72.5	Shell Oil	58.6
Dow Chem	56.6	Simmons	45
Du Pont	195	Sinclair O	54.3
Eagle P	32	Sou Pac	60.5
East Air L	50.4	Sou Ry	97.7
East Kod	80.7	Sparks W	5.1
El Auto L	41	Sperry	71.6
El & Mus Jn	4.3	Std Brand	39
Emer Rad	14.4	Std Oil Cal	77
End John	30.2	Std Oil Ind	44
Erie RR	23.7	Std Oil NJ	112
Ex-Cell-O	47	Std Oil Of	46.6
Fairb Mor	25	Stevens JP	25.6
Firestone	81.2	Stew War	25.4
Freept Sul	82	Stude-Pack	11.4
Frueh Tra	44.2	Sun Oil	70.6
Gen Bak	10.4	Suther Pap	47.4
Gen Elec	51.6	Sylv El Pd	47.6
Gen Fds	85.1	Texas Co	92.1
Gen Motors	97.2	Tex G Sul	42.4
Gen Refrac	32.2	Thomp Pd	50.3
Gen Shoe	57	Timk R Bear	53.2
Gen Tel	55.6	Tran W Air	20.7
Gen Time	35.2	Transamer	39.4
Gen Tire	57	Twent C Fox	29.1
Gillette	69.6	Underwd	35.7
Goodrich	67.4	Un Carbide	93.2
Goodyear	62	Un Pac	107.4
Grah Paige	2.2	Unit Air Lin	43.6
Gt No Ry	40.8	Unit Aire	75
Gt West S	22.4	United Cp	6.5
Greyhound	19.7	Unit Fruit	57.7
Gulf Oil	69.6	Un Gas Im	37.2
Hayes Mf	7.3	US Lines	22.4
Hersh Choc	44.4	US Rubb	47.3
Holland F	15.2	US Smelt	51
Homestk	40.5	US Steel pf	161
Hooker El	36	Van Raal	34.6
Houd Her	14.3	Warn B Pic	19.4
Ill Cent	84.7	W Va Pulp	46.3
Indust Ray	36.4	Westg A Bk	26.4
Inland Stl	72.1	Westg El	68.5
Inspir Cop	51.1	Wilson & Co	13.4
Interlak Ir	23.4	Wisc El Pw	33.1
Int Harv	38	Woolworth	47.2
Int Nick	67.6	Wrigley Jr	47.2
Int Paper	101.4	Yale & Tow	64.4
Int Tele&Tel	28	Young S & W	28
Isl Crk Coal	24	Youngst Sh & T	78.3
Jacobs	8.7	Zenith Rad	127.6

STOCK AVERAGES

NEW YORK, May 27 — Compiled by The Associated Press.

	30 Indus	15 Rails	15 Util	60 Stocks
Net change	+.8	+.2	....	+.3
Noon, today	277.9	138.2	72.3	165.9
Prev. day	222.1	138.0	72.3	165.6
Week ago	220.2	133.2	72.2	163.5
Month ago	221.3	138.8	72.3	164.8
Year ago	170.3	83.0	69.4	125.5
1955 high	224.9	137.6	72.8	166.5
1955 low	203.1	114.9	67.2	148.8
1954 high	211.0	122.0	68.3	145.2
1950 low	143.9	77.8	58.4	108.0

DETROIT STOCKS

(Hornblower & Weeks)

Figures after decimal points are eighths

	High	Low	Noon
Baldwin Rubber	16.2	16.2	16.2
Gerity-Michigan*	....	3.4	4
Kingston Products*	....	2.3	4
Masco Screw*	3.4	3.4	3.4
Midwest Abrasive*	....	8.2	9
Rudy Mfg	3.4	3.4	3.4
Wayne Screw*	....	1.3	1.4

*No sale; bid and asked.

Plan Sunday Dinner

THOMAS — The annual Mother and Daughter banquet of the Thomas Chapter OES will be held at 7 p.m. Sunday at the OES hall in Oakwood.

Card Party Scheduled

NEW HUDSON—The Maccabbes are sponsoring a public card party at their hall at 8 p.m. today.

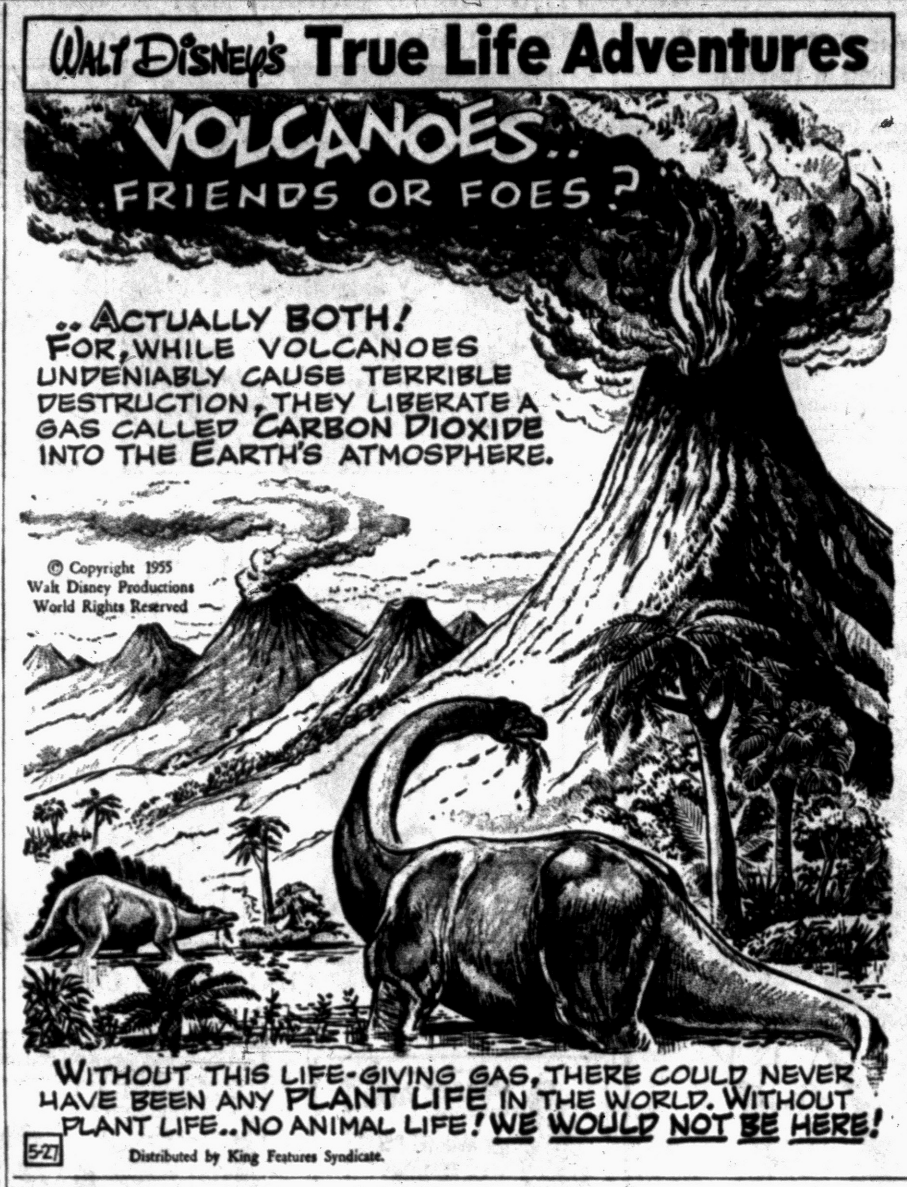

This Bonanzagram Answer Worth $1,100

Boy Deciphers Twin's Note

The boy figured out his brother's note as follows:

This is the way he filled in the missing letters:

HOLD EVERYTHING! This is a common expression akin to "keep your shirt on." It is a better opening than TOLD EVERYTHING, because the twin who stayed to face the music would not have had to "tell" much—the wreckage would have spoken for itself.

PAPA SAYS THE HOLES YOU CUT OK. Since these disciplinary measures apply to boys, the implication is that the first word is PAPA and not MAMA. If MAMA is ruled out, then the phrasing MAMA SAYS SHE HOPES YOU PUT ON CAP is also ruled out.

The HOLES are part of the damage mentioned in the story clues, and HOLES are CUT; OK is a common expression with boys.

The message goes on: CAR HOOD COSTS THIRTY DOLLARS. There is no hint that FOOD or clothing was part of the problem, so that this phrasing is more to the point than any other combination including FOOD LOST or SHIRTS COLLARS.

MAY BE SORE NOW—this refers back to PAPA who is SORE because he is going to have to replace the damaged CAR HOOD (garage mischief was mentioned in the story clues), BUT DON'T BE SUCH A GOOSE. This is an admonition to his brother who has been SUCH A GOOSE as to run away. The phrasing MAY BE MORE NOW, BUT WON'T BE MUCH would lead into A LOOSE WHEEL—not a likely way to put this information. WHEEL CAN BE FIXED is better.

LUCKY LUMBER WASN'T TARRED . . . LUCKY NUMBER would not have much significance here; and WASN'T TARRED is better than WASN'T MARRED. A boy would not be apt to use the word MARRED, and TARRED was indicated by the story clues which mentioned that the boys "opened cans of paint and stuff stored in the shed." AND SPOTS WE BURNED ON THE STOVE NOT BAD. Mention was made that "even the house" was messed up, which accounts for the STOVE. And SPOTS WE BURNED is more to the point than SPITS WE TURNED.

ANOTHER BLOW THOUGH. Rough play in the barn was mentioned but ANOTHER PLOW THOUGH, or PLOW TROUGH, would not fit so well here. Up to now, PAPA has been SORE but fairly easy-going; now the BLOW falls and he is laying down some rules for future conduct.

HOLD EVERYTHING! PAPA SAYS THE HOLES YOU CUT OK. CAR HOOD COST THIRTY DOLLARS. MAY BE SORE NOW, BUT DON'T BE SUCH A GOOSE. WHEEL CAN BE FIXED. LUCKY LUMBER WASN'T TARRED AND SPOTS WE BURNED ON THE STOVE NOT BAD. ANOTHER BLOW THOUGH. WE GOTTA BEHAVE OR THEN WILL TAKE SOME ALLOWANCES FOR REST OF GEAR AND WE FORK OVER CHRISTMAS DOUGH. GOING MOVIES TONIGHT. COME EARLY. DO HAVE BATH. FRONT DOOR JAMS. BROKEN. LATCH OFF DUTCH DOOR. SEE YOU, PAL. YOUR PARD. DAVE

WE GOTTA BEHAVE OR THEN (better than THEY because he is the disciplinarian and allowance-giver, and because the wreckage is more in his domain than mama's) WILL TAKE SOME ALLOWANCES FOR REST OF GEAR. MAKE SOME ALLOWANCES would not be a BLOW. The BLOW is that he threatens to TAKE some of their allowances, in order to pay for rest of GEAR. The story clues did not state the time of year when these events took place but mention of CHRISTMAS a few words later on would indicate that REST OF YEAR would not cover enough time to constitute a real BLOW or to provide much money from docked allowances. AND WE FORK OVER CHRISTMAS DOUGH. This is better than WE WORK OVER CHRISTMAS. TOUGH GOING. The boy's letter is slangy, hence the FORK OVER and the DOUGH; also the story clues said the twins were "going on thirteen," and at that age there could be some doubt that they would WORK OVER CHRISTMAS.

GOING MOVIES TONIGHT is a reminder. COME EARLY is more to the point than HOME EARLY; the worried parents would want him to COME EARLY. DO HAVE BATH has more cogency than TO HAVE BATH; the twins seem to get on very well, but after the escapade and the running away into the woods, the writer can't resist this dig at his brother. He would certainly not be apt to say of himself, HOME EARLY TO HAVE BATH.

As to the means of getting into the house, so that the runaway will not have to face his parents immediately, the boy has some suggestions to offer. FRONT DOOR JAMS. BROKEN. A boy would not be apt to use the word JAMB LATCH OFF DUTCH DOOR—LATCH is slightly more specific than CATCH here, and of course HUTCH DOOR would not fit.

The sign-off is SEE YOU, PAL. YOUR PARD. This is more in keeping with the tone of the letter than SEE YOU PAY YOUR PART. The signature stems from the mention, in the story clues, of the Davy Crockett Club, and the fact that the twins' last name is JONES. However, it would be too obvious if the signature was DAVY. The boy's nickname and signature is DAVE.

Senate Unit OKs Foreign Aid Bill

Approve Full Amount Requested by Ike for Helping Allies

WASHINGTON (INS) — President Eisenhower's request for more than three billion dollars to aid the free world in its defense against Red aggression was over its first hurdle today.

* * *

The Senate Foreign Relations Committee by a vote of 13 to 2 yesterday sent the foreign aid measure to the Senate without any actual cut in funds as asked by the President.

Senate Foreign Relations Chairman Walter F. George (D-Ga), predicted the Senate will approve it without major change. Sen. George D. Aiken (R-Vt), a committeeman, agreed.

Eisenhower originally asked three billion 430 million dollars in military and economic aid to the nation's cold war allies. George explained that his committee found that by error this included a duplication of 122 million dollars.

WHAT HE WANTED

He said that in approving three billion 408 million dollars, his committee authorized exactly what the President wanted.

The committee instead set up civil service safeguards for foreign aid workers when the global program is switched to a new agency in July.

Voting against the big foreign aid bill were Sens. Wayne Morse (D-Ore), and William E. Langer (R-N. D.).

Morse said his vote does not mean he is against foreign aid. In fact, he said, he thought more money should have been voted.

But he declared he felt the bill gives "unchecked discretionary power" to the President, conceals "vital facts" about the foreign aid program from the American people and fails to encourage U.S. investments abroad.

Nearly two-thirds of the money would go to Asia, where the President said the Communist threat is the greatest.

Rough on Rats

TOLEDO, Ohio (AP) — The University of Toledo's research department was asked by a doll manufacturer to determine whether a rubber and plastic stuffing compound for dolls would harm children. So for two years, several white rats must eat food with the compound chopped up in it. So far, there have been no ill effects.

NYC to Repay Young's Firm

Shareholders Approve $1,308,733 Payment of Proxy Fight Costs

ALBANY, N. Y. (AP) — The New York Central Railroad is reimbursing Robert R. Young's Alleghany Corp. for $1,308,733 it spent last year backing Young's successful proxy fight for control of the Central.

* * *

The financier heads the boards of both the Central and the holding company.

Young's regime won overwhelming support yesterday for most of the 800 shareholders at the Central's annual meeting.

Boos, catcalls and heated speeches from a handful of Young's critics kept the session in an uproar much of the time.

ADOPTED 10 TO 1

The controversial reimbursement resolution was adopted by 4,899,495 shares to 457,129—about 10 to 1.

* * *

A proposal that the Central adopt the cumulative voting on directors was rejected, 4,885,136 to 384,812. Under cumulative voting, a stockholder's votes equal his shares multiplied by the number of directors to be elected. The votes can be grouped or split any way.

By wide margins, the stockholders retained all 15 directors, approved stock option plans affecting President Alfred E. Perlman and other employes, an incentive bonus plan for employes, and a stock option agreement between the board and Perlman allowing him to buy up to 32,000 shares of stock over the next 10 years.

Young, who presided, said that Perlman's progress since the new management took over last June "borders upon miracle." There was loud applause.

ANOTHER DIVIDEND

The central board last month declared a "regular" quarterly dividend of 50 cents a share. It was the second 50-cent payment this year and presumably put the stock on a $2 yearly dividend basis. It paid 50 cents last year and a dollar in 1953.

Young reported a net income of $27,600,000 for the last 10 months "as against the mre $4,600,000" in the preceding 10 months when William White was president of the road.

MRA Group Meets on Mackinac Island

MACKINAC ISLAND (AP) — The World Assembly of Moral Rearmament opened here yesterday. It will continue through June 5.

Dr. Frank N. D. Buchman, founder of the MRA, has arrived and more than 300 of 1,500 anticipated delegates were on hand to greet him.

When the assembly ends, 160 chosen spokesmen, artists, actors and others will leave for a tour of Asia and the Middle East to stress the belief that a "moral ideology," as contrasted with a Communist "materialistic ideology," is the answer to establishment of peace and friendship.

* * *

MRA believes that if mankind will meet problems with personal integrity, complete honesty and unselfishness, under the guidance of God—regardless of what name each individual uses for his God—then mankind can solve his problems instead of muddling from one crisis to another.

GM Car Sales Hit New 20-Day Peak

DETROIT (AP)—General Motors Corp. said today that its passenger car sales during the first 20 days of May were the highest in the company's history for the first 20 days of any month.

* * *

President Harlow H. Curtice said in a statement that all GM passenger car divisions—Chevrolet, Pontiac, Oldsmobile, Buick and Cadillac—broke their previous sales records for the first 20 days of May and that sales for 1955 through May 20 set a new record for that period of any year.

Curtice said GM sales for the first 20 days of May totaled 234,278, or 140.8 per cent of sales during the corresponding period last year. This, he added, brought 1955 sales to 1,477,575, or to 14.2 per cent of sales for the same period of 1954.

GM also reported that used car sales by its dealers in the first 20 days of May also were the highest in GM history for that period. The 288,761 used cars sold, it said, brought the year's turnover to 1,824,128, or 132.2 per cent of sales in the same period last year.

County Deaths

Mrs. John Cumming

WALLED LAKE — Service for Mrs. John (Tettie) Cumming, 63, of 28165 Novi Rd., will be held at 1 p.m. Tuesday at the Richardson-Bird Funeral Home, with burial in Oak Hills Memorial Gardens. She died today.

Lester Kendall Sr.

CASS CITY—Service for Lester Kendall Sr., 61, will be held at 2 p.m. Sunday at the Little Funeral Home, with burial in Elkland Cemetery. He died Wednesday.

Lodge Calendar

Special communication of Pontiac Lodge No. 21, F. & A. M., May 27 to confer M. M. degree. Lodge opens at 5 p. m., dinner at 6:30 p. m. Irwin W. Mills, W. M. Adv.

News in Brief

Ervin Adkins, 28, of Melvindale, pleaded guilty before Springfield Township Justice Emmett J. Leib yesterday to a drunk driving charge and paid a $75 fine and $25 cost.

An auto license plate, GW 79-98, was reported to Pontiac Police today by Benjamin Franklein of 324 W. Wilson Ave., as either lost or stolen from his car, which had been parked in the driveway of the Wilson street address.

Angel Lamberty, 27, of 105 Raeburn St., was arrested last night by Pontiac Police and charged with drunk driving.

Thieves broke into a gas station at 867 Baldwin Ave. last night and stole an undetermined amount of cigarettes and $26, according to Pontiac Police.

Reynolds' Resale Store is now open at 1218 Baldwin. —Adv.

Rummage sale, St. Vincent's Hall, 197 S. Parke. May 28. 8 to 3. —Adv.

Rummage sale, First Presbyterian Ch., W. Huron, Sat. May 28th, 8 a. m. —Adv.

If your friend's in jail and needs bail, Ph. FE 5-9424 or MA 5-4031. —Adv.

The conventionalized lotus flower was one of the most common forms of ancient decoraiton.

SPECIALS for THE WEEKEND

10 Gal. Underground GARBAGE CANS Reg. $10.95 $6.95

2 Wheel All Metal CULTIVATOR Reg. $10.95 $4.95

Used Lawnmowers All Sharpened, Ready to Go $3.95

TRADE IN YOUR OLD LAWN MOWER ON A NEW ONE

Lawnmowers Sharpened

Barnes Hardware

742 West Huron

BUY A '49-'50 or '51 USED CAR

No Money Down!

LAKE ORION MOTOR SALES

M-24 at Buckhorn Lake

SAVE WASTE PAPER!

We Are Now Paying

NEWSPAPERS . . 20¢

MAGAZINES . . . 30¢ Per 100 Lbs.

Scrap Iron—Junk Cars—Structural Steel

TYPHOON STEEL CO.

FE 4-9582

135 Branch St. across from American Forging & Socket

WORRIED OVER DEBTS?

If you are unable to pay your payments, debts or bills when due, see MICHIGAN CREDIT COUNSELLORS and arrange for payments you can afford, regardless of how much or how many you owe.

NO SECURITY OR ENDORSERS REQUIRED

ONE PLACE TO PAY — BONDED AND INSURED

"Let 8 years of credit counselling experience assist you"

Hours: Daily 9 to 5. Wed. & Sat. 9 to 1. Evenings by Appt.

MICHIGAN CREDIT CO

Death Shadows Hotel Opening

Swank Las Vegas Spot, With Inter-Race Policy, Has Murder Case

LAS VEGAS, Nev. (INS)—A violent death was ominously in the background at last night's celebrity-studded opening of the $3,000,000 Moulin Rouge, the world's first luxury inter-racial hotel.

* * *

While Mayor C. D. Baker and other civic dignitaries took part in ceremonies that formally launched the cosmopolitan gathering place, police questioned one of the hotel's male dancers about the slaying of the featured saxophonist in the hotel's band.

Wardell Gray, a member of Benny Carter's orchestra and once soloist for Benny Goodman, was beaten to death some time before dawn yesterday and his body dumped in a lonely spot on the desert, three miles north of town.

Shortly after his body was found yesterday afternoon, dancer Theodore Homer, 29, and Marion Doris, 23, were arrested for being drunk and for violating the rooming house ordinance.

DENIES GUILT

Police started questioning him about the Gray slaying after they found bruises on his chest and back, indicating that he may have been in a fight. He has denied any connection with the musician's death.

* * *

Former heavyweight boxing champion Joe Louis, one of the owners of the hotel, served as official greeter last night to the huge crowd that thronged the theater - restaurant, casino and swimming pool grounds. He was assisted by Eddie (Rochester) Anderson.

Entertainers from the strip hotels who took part in the opening included Rosemary Clooney, Vera-Ellen, Joe E. Lewis, Jeff Chandler, Louis Jordan, Louis Prima, Lili St. Cyr, Gloria Pall (Voluptua), Billy Williams and Rose Marie.

The hotel's inter-racial policy was noticeable in every phase of its operations. Among the employees, there were Chinese croupiers, white stickmen, Negro dealers, Filipino kitchen workers and white and Negro security police.

Senate Probers to Call Officer

Will Quiz AF Captain on Charge He Accepted $50,000 in Bribes

WASHINGTON (INS) — Senate investigators said today they will summon Air Force Capt. Raymond Wool next week to answer charges that he took $50,000 in bribes from a Chicago hat manufacturer.

The procurement officer, now stationed at the Shelby, Ohio, Air Depot, is reportedly in an Air Force hospital at Dayton for treatment of a minor ailment.

Wool was named yesterday as the recipient of money from Harry Lev of Chicago, in return for help in getting Lev a two million dollar contract to make some seven million sailor hats.

Maj. Gen. Joe W. Kelly, the Air Force's congressional liaison man, told newsmen the service has had the case under investigation "for a long time."

TROUBLE WITH HATS

Testimony before the Senate investigation subcommittee yesterday charged that Wool got the money while Levi was having trouble meeting schedules and specifications for the hats.

According to Leon M. Levy, New York garment-maker underbid by Lev, Wool needed money to spend on an actress friend in New York in 1953 while setting up a new home for his wife and expected baby.

Subcommittee Chairman John J. McClellan (D-Ark) said he would call Wool to the stand, if he is out of the hospital, after hearings resumed next Wednesday.

Love at First Sight for Film Makeup Man

HOLLYWOOD (AP) — It was love at first sight, according to film studio makeup man Frank Westmore, who will be wed June 25 to a girl he met last Friday.

Johnnie Anderson Rector, a Phoenix, Ariz., girl, visited the set of "The Ten Commandments," where Westmore is make up man. Someone introduced them.

Yesterday Westmore announced their engagement. He said the bride-to-be doesn't want to become an actress. "She's going to be a housewife and mother," he said.

It will be the second marriage for both. Mrs. Rector has a daughter, Rhonda, 5. Westmore was formerly married to actress Fran Shore. They were divorced in 1951.

Practice's a Dying Art

HOUSTON, Tex. (AP) — Clifford Waits of Auston is a gun-chaser, one of the few left. He carves fancy designs cowpokes want on their shooting irons.



MARILYN ANDERSON

The engagement of Marilyn Jean Anderson to M. James Wallace Jr. has been announced by her parents, Mr. and Mrs. A. E. Anderson of Drayton Plains. Her fiance is the son of Mr. and Mrs. M. J. Wallace of Walnut Lake. No date has been set for the wedding.

2,000 Resorts, Motels Get State Health Okay

LANSING (AP) — About 2,000 of some 5,000 Michigan resorts and motels have qualified for State Health Department approval, the department announced today.

The places approved will be issued green and gold "HDA" signs to show they have passed health department inspection.

Legal Notice

ORDINANCE TO REPEAL

Parts of, to amend and to supplement White Lake Township Ordinance Providing for the minimum construction requirements of dwellings, etc., as amended.

Be it resolved, that the Township of White Lake, in the County of Oakland, and State of Michigan, amend the Township Building Code, providing for the minimum construction requirements of dwellings, buildings and structures in the unincorporated portion of said township, as provided by Act 185 of the Public Acts of 1943, as amended, by repealing parts of, amending and supplementing same, said ordinance being entitled:

An ordinance of the Township Board of the Township of White Lake, Oakland County, Michigan, adopted on April 9, 1947, as amended on August 10, 1949, to provide for the regulation by said White Lake Township Board of the minimum construction requirements of dwellings, buildings and structures in the unincorporated portion of White Lake Township, Oakland County, Michigan; to provide for amendments or supplements thereto, and referenda thereon; to authorize penalties; to provide for the administration of said ordinance; to provide for conflicts with other ordinances and to repeal ordinances in conflict herewith; and to declare the effect of this ordinance.

Be it ordained by the Township Board of the Township of White Lake, in the County of Oakland and State of Michigan, by authority of Act No. 185 of the Public Acts of the State of Michigan for the year 1943, as amended, amend the ordinance above entitled, as amended, by repealing parts of, amending and supplementing said ordinance, as amended, as follows:

Section 1. be amended to read as follows:

Section 1. Area of Building. It shall be unlawful to construct any dwelling with less than six hundred (600) square feet of floor space per family at the first floor level, exclusive of any garage area or area in any accessory building. The area of a utility room in dwellings constructed without a basement shall not be included in the computation of square feet.

Section 2. is hereby repealed and a new Section 2 is added, as follows:

Section 2. Building Height Above grade. No building or other structure for dwelling purposes shall be built, erected, or constructed unless one full story thereof is built, erected, or constructed above grade level.

Sections 3 and 4 are hereby repealed and new Sections 3 and 4 are added, as follows:

Section 3. Construction. All buildings shall have finished outside walls of such material as shall be approved by the Township Board. No exterior of tar paper or similar material shall be built. In the interest of fire protection the exterior of each dwelling shall consist only of one or more of the following materials: Brick, Clap Board, Cement Block, Stone, Asbestos Shingles, Wood Shakes, Logs, which must be edged, pealed and splined and such additional materials as may be approved from time to time by the Township Board.

Section 4. Chimney. All chimneys must be of masonry construction, rest on masonry foundations extending below the frost line and all chimneys must be lined with fire-proof flue lining, except chimneys in commercial buildings, if approved by the Township Board.

Section 5, be amended to read as follows:

Section 5. Period for Completion. Unless otherwise provided or special permission granted by the Township Board, the exterior construction of all dwellings must be completed within a period of six (6) months after obtaining permit.

Sections 6, 7, 8, 9, 10, 11, 12, 13 and 14 are hereby repealed and new Sections 6, 7, 8, 9, 10, 11, 12, 13, 14, 15, 16, 17, 18, 19, 20, 21, 22 and 23 are added as follows:

Section 6. Moved Buildings. No building shall be moved into a commercial, residential or agricultural district without first being inspected and approved by the Building Inspector. Applicant shall pay Inspector's transportation expenses not to exceed 6 cents per mile, plus the usual building permit fee.

Section 7. Outside Privies. No outside privies shall be built, constructed or used, unless connected directly with a septic tank, approved with the building permit, except those in connection with a farm, which must be at least 200 feet from the nearest property line.

Section 8. Footings and Foundations.

8.1 General. All fotings and piers shall be carried below local frost level, shall bear on undisturbed soils, and shall be designed to properly and safely distribute the superimposed load. Where soil conditions are unstable, the building inspector may require additional provisions to insure stability. Drain tile shall be used around basement foundations where conditions require it.

8.2 Size of footings and piers. Footings for all load bearing walls shall be of concrete at least 16 inches wide and 8 inches deep. Footings of piers shall have a minimum area of 4 square feet and 12 inches depth.

8.3 Chimney Footings. Chimney footings shall have a minimum projection of 6 inches beyond outside dimensions of chimney foundation and a minimum depth of 12 inches.

8.4 Foundation Walls. Foundation walls of all dwellings shall center on footings and shall be of the following thickness: If built of rubble stone, the thickness shall be not less than 16 inches. If built of brick, concrete, hollow blocks or solid blocks, the thickness shall be not less than 8 inches; provided that when such walls of dwellings do not extend more than 5 feet below the adjacent ground level, the minimum thickness of masonry or concrete walls shall be 8 inches. Foundation walls shall never be thinner than the wall being supported.

8.5 Hollow Masonry Unit Walls. Eight-inch walls of hollow masonry units shall have 4 inch by 12 inch bonded pilasters at girder bearings. The bearing under girders shall be 4 inches of solid masonry. Top of walls shall be at least 8 inches above outside finished grade under frame construction.

8.6 Openings for Inspection and Repair. An opening of not less than 18 inches high and 2 feet wide shall be installed to provide access for inspection and repairs of each unexcavated space under wood or metal floor construction, or under concrete slabs where piping, duct work, etc., requiring periodic inspection or repair are located.

8.7 Wall Vents. Wall vents proportioned on a basis of 2 square feet for each 25 lineal feet of exterior wall shall be installed for ventilating all dead air spaces under wood or metal floor construction and each such space shall have vents in at least two walls, except that only 1 vent into a basement or cellar will be acceptable. Non-corrodible screening of not over ¼ inch mesh shall be installed in each outside vent opening.

8.8 Concrete Slabs on Ground. Concrete slabs on ground for all buildings shall have an 8 inches wide by 18 inches depth footing.

Section 9. Minimum Design Loads. All floors for one and two-family dwellings shall be designed for the dead load plus a live load of not less than 40 pounds per square foot of floor area. All roofs shall be designed for the dead load plus a live load of not less than 30 pounds per square foot of horizontal projection.

Section 10. Wood Construction.

10.1 General Requirements—Working Stresses and Design.

(1) Sizes of Lumber Members. Minimum sizes of lumber members by this Code refer to nominal sizes. American Lumber Standards for dressed sizes shall be accepted as the minimum net sizes conforming to nominal sizes. Computations to determine the required sizes of members shall be based on the net dimensions (actual size) and not the nominal sizes.

(2) Splicing. Splicing of wood joists between bearing points will not be permitted.

(3) Girders. Girders may be structural steel, solid wood, built-up wood or reinforced concrete. All built-up wood girders shall have joints broken at no less than 4 foot intervals.

(4) Wood Columns. Wood when used as columns in basements shall bear on a cement base 8 inches by 8 inches which shall extend 3 inches above the finish floors. The base shall bear directly on the post footing.

10.2 Floor, Ceiling and Roof Framing.

(1) Joist Supports. Where floor joists frame into the side of wood girders the joists shall be supported on metal joist hangers or on a wood bearing strip spiked to the side of the girders. Ends of the floor joists framing into masonry walls shall be supported on metal joist hangers or shall have not less than 4 inches bearing and shall have at least a 3 inch fire cut. An air space of ½ inch shall be provided at ends and sides of wood joists framing into masonry.

(2) Over Unexcavated Areas. Floor joists shall have a clearance of not less than 18 inches between the bottom of the joists and the surface of the ground underneath in unexcavated areas.

(3) Multiple Joists. Floor joists shall be doubled under all non-bearing partitions which run parallel to the floor joists. Joists under bearing partitions shall be multiplied in sufficient number to adequately support combined loads. Doubled joists shall be separated and blocked at 4 foot intervals where piping or duct work occurs.

(4) Headers and Trimmers. Headers and trimmers shall be doubled except that headers 4 feet or less in length may be of single thickness provided the headers are supported in metal joist hangers, or on columns or posts, or on not less than 2 inch by 3 inch ledger boards and header is secured by spikes driven through one thickness of the trimmers into the ends of the headers. Headers receiving more than 4 tail beams shall have ends supported in metal joist hangers.

(5) Lapped Joists. Ends of lapped joists shall rest on girders or on bearing partitions and shall be securely nailed to plate and to each other.

(6) Bridging. Floors, including attic floors, and flat roof joists shall be cross-bridged at intervals not to exceed 8 feet and double nailed at each end.

(7) Defects. Where the structural strength of framing members is definitely impaired by inherent defects or by cutting or drilling, such members shall be reinforced or replaced as required by the building inspector.

(8) Access. An opening not less than 24 inches by 30 inches for access into each attic space shall be provided.

(9) Ventilation. All attics and spaces between flat roofs and ceilings shall be ventilated by screened louvers or other means approved by the building inspector.

(10) Collar Beams. When ceiling joists do not serve as ties for the rafters, collar beams of 1 by 6's or 2x4's shall be installed on at least each 3rd pair of roof rafters and shall be securely nailed to the rafters. Maximum spacing of collar beams, 8 feet on center.

(11) Valley Rafters. The depth of ridge boards and valley rafters shall be not less than the ends of the abutting rafters. Valley rafters shall be not less than 2 inches thick. All rafters shall be securely spiked to the supporting members.

(12) Double rafters. All openings in roof construction for dormer windows which are not supported on partitions shall be framed with double rafters and headers.

10.3 Interior Partitions.

(1) Bearing Pazitions. Studs of all bearing partitions and studs of all non-bearing partitions exceeding 6 feet of unsupported length which contain openings shall be made up of 2 by 4's spaced not more than 16 inches on center and set the 4 inch way.

(2) Non-Bearing Partitions. Studs of all non-bearing partitions which are devoid of openings may be made up of 2 by 4's spaced 16 inches on center and set the 2 inch way.

(3) Openings. All openings in interior bearing partitions shall have jambs and heads double-framed same as required for exterior openings.

(4) Top Plate. The top plates of all bearing partitions shall be doubled. All partition plates shall lap at all intersecting partitions at at outside walls, and shall be securely spiked.

(5) Sole Plate. When partitions frame on top of the joists or subfloor, the studs shall bear on a sole plate at least 2 inches thick.

Section 11. Masonry Construction.

11.1 Walls.

(1) Solid-Brick Walls. Solid-brick bearing walls shall be not less than 8 inches thick. There shall be a header course in all brick walls at least every seventh course on both sides of the wall or there shall be at least one full-length header in every 1½ square feet of wall surface.

(2) Hollow Masonry Unit Walls. The minimum thickness of bearing walls of structural clay tile or concrete masonry units shall be not less than 8 inches. Hollow masonry units shall have full mortar coverage on vertical and horizontal edges of the face shells. Where 2 or more hollow units are used to make up the thickness of a wall, the inner and outer course shall be bonded at vertical intervals not exceeding 34 inches by lapping at least 4 inches or by lapping with units at least 50 percent greater in width than the units below.

(3) Brick Veneered Walls. Thickness of brick veneer shall be not less than 3⅝ inches properly anchored with rust-resisting wall ties and with at least one tie in every three square feet. The veneer shall rest on the foundation. Two inch brick veneer may be used for one-story dwellings upon approval by the building inspector.

(4) Existing Walls. No existing wall shall be used for renewal or extension of a building or be increased in height without special written permission from the building inspector.

11.2 Lintels and Arches. The masonry above openings shall be supported by arches of masonry or lintels of steel or reinforced concrete, which shall bear on the wall at each end for not less than 4 inches and shall be supported as required for concentrated loads.

11.3 On Masonry Construction. All structural members producing concentrated loads shall have bearings at least 3 inches in length upon solid masonry not less than 4 inches thick. Metal bearing plates of adequate design and dimensions but not less than ¼ inch thick may be used.

11.4 Support on Wood. No masonry construction shall be supported on wood construction. No timber except nailing blocks not exceeding an ordinary brick in size, shall be built in as a part of masonry walls.

Section 12. Firestopping.

12.1 General. Firestopping shall be supplied at the locations specified in this section and shall be so arranged as to cut off all concealed draft openings and form an effectual fire barrier between stories and between the upper story and the roof space.

12.2 Exterior Walls.

(1) Wood construction. Exterior walls of wood construction shall be properly firestopped at each floor level and at the level where the roof rafters connect with the wall plate.

(2) Furred Space. For all masonry walls that are furred or studded off, the space created by the furring or studding shall be properly firestopped once in each story. Space around chimneys shall be firestopped with incombustible material.

12.3 Partitions. Where stud partitions rest directly over each other and the studs run down between the floor beams and rest on the top plate of the partition below, the space between the studding shall be properly firestopped.

12.4 Stairs. The space between stair carriages shall be firestopped by a header beam at top and bottom. Where a stair run is not all in one room or where a closet is located beneath the stairs, the stair carriage shall have an intermediate firestop so located as to cut off communication between portions of the stairs in different rooms or between the closet and the room in which it is placed. Such stops shall be made of plank or other suitable material.

12.5 Pipes or Ducts. Where any pipe or duct passes through a floor, the space between the pipe or duct and the floor construction shall be firestopped. Where the installation of pipes, ducts or conduit in walls, floors or partitions requires the removal of any firestopping, the spaces around the pipes, ducts or conduit at such points where such firestopping was removed, shall be tightly filled with asbestos, mineral wool or other incombustible material.

12.6 Inspection. No firestopping shall be concealed from view until opportunity has been given the building inspector to inspect the same.

Section 13. Heating Appliances.

13.1 General. Heating appliances shall be installed in accordance with good practice provided that the specific requirements of this Code shall be observed.

(1) Combustion. Adequate facilities shall be provided in all cases for the entrance of air to support combustion in rooms or other spaces enclosing heat producing appliances and the area of such facilities shall not be less than the combined area of the appliances so located.

(2) Clearances for Heating, Furnaces. No hot air, hot water, steam heating or other type of furnace described herein shall be located nearer than 24 inches in any direction to wood work or other combustible construction, including plaster on a combustible base, unless such furnace shall be enclosed in a jacket providing an air space or which is insulated in an approved manner and the combustible material is protected with ⅝ inch gypsum board under ½ inch asbestos board, or ¾ inch portland cement plaster on metal lath, or equivalent protection, in which case this clearance may be reduced to not less than 6 inches.

(3) Ducts. Warm air ducts, fittings and connections in warm air heating plants shall be made of bright tin or of galvanized iron or of such other incombustible material as may be approved by the building inspector.

13.2 Fireplaces.

(1) Use of Firebrick. The backs and sides of fireplaces shall be of solid masonry not less than 8 inches in thickness. A lining of firebrick at least 2 inches thick or other approved material shall be provided unless the total thickness is 12 inches.

(2) Incombustible Hearths. Fireplaces shall have hearths of brick, stone, tile or other approved incombustible material supported by a fireproof slab or on brick trimmer arches. Such hearths shall extend at least 16 inches outside the chimney opening at the breast and not less than 8 inches on either side of the fireplace opening along the chimney breast. The combined thickness of hearth and supporting construction shall not be less than 6 inches at any point, provided that where designed and used for approved gas appliances only, the construction shall be such as shall fully meet good standard practice.

(3) Fire Prevention. a. Clearance from combustible construction. No combustible construction shall be placed within 4 inches of the enclosing walls of a fireplace. Combustible or unprotected beams supporting trimmer arches at fireplaces shall be not less than 20 inches from the chimney face. No combustible mantel or other woodwork shall be placed within 8 inches of either side nor within 8 inches of the top of a fireplace opening. All spaces back of combustible mantels shall be filled with incombustible materials.

13.3 Water Heaters. Water heaters shall be connected to smoke flues or outlet pipes as hereinbefore provided for gas appliances, provided that such connection may be waived by the building inspector if the water heater is of a type which cannot produce an explosive mixture or asphyxiating condition in the room or space where it is located.

Section 14. Electrical Wiring and Outlets. The installation of all electrical work including equipment shall in every case be done in a safe and workmanlike manner. The regulations of the National Electrical Code, 1947 edition shall be considered as good standard practice by the building inspector. Installations shall comply with the requirements of the electric utility company serving the area. Such code and regulations as it applies to any dwelling shall be the latest edition of that code effective at the time of beginning of construction of such dwelling.

Section 15. Private Garages. No garage not of fireproof construction shall approach closer to any portion of the dwelling or enclosed projection thereof than 6 feet except as provided blow.

Section 16. Roofing. Readily ignitible and hazardous roofing materials such as light asphalt or tar-impregnated paper and straw thatch, shall not be permitted, except on bona fide temporary buildings.

Section 17. Stairways.

17.1 Risers and Treads.

(1) Straight treads. In straight treads the run of the treads shall be not less than 9 inches wide and the rise shall be not more than 7¾ inches high and tread shall be so proportioned to riser that the sum of the height of 2 risers in inches, and the width of one tread in inches is not less than 24 nor more than 25 inches. The width of tread including nosing shall be not less than 10½ inches.

17.2 Width. All stairways (except basement and grade landings) shall not be less than 3 feet in width in the clear. A handrail shall be provided on the open portion of stairs which are not adjoining a wall or partition.

17.3 Basement Stairs. Basement stairs may be of the ship ladder type with a rise of 8 inches per tread and a minimum distance of 8½ inches from face to face of riser.

Section 18. Plumbing.

18.1 General. The installation of all interior plumbing work shall comply with Articles I to XI inclusive of the State Plumbing Code of Michigan.

18.2 Plumbing Fixtures.

(1) Within each living unit there shall be provided the following plumbing fixtures:

a. A kitchen sink properly located to facilitate food preparation and dish-washing.

b. A water closet located either in the bathroom or in a separate toilet compartment.

c. A bathtub or shower located in a bathroom or other equivalently ventilated space.

(2) Each of the plumbing fixtures shall be permanently installed and connected to the plumbing system.

Section 19. Water Supply.

19.1 Safe Water Supply Required. Every living unit shall have available a supply of safe water obtained from (1) a public or municipal water supply if available; (2) a drilled, driven or dug well.

19.2 Private Water Supply. When a private water supply is required, the type, location and construction of the well shall be in accordance with recommendations of the Michigan Department of Health as outlined in Engineering Bulletin No. 14, 1947 edition entitled "Ground Water Supplies for Homes and Small Institutions."

Section 20. Sewage Disposal.

20.1 Public Sewer System. Connection shall be made to a public sewer system when available. The sewer line extending from the dwelling to the sewer in the street, alley or basement shall be at least 4 inches in diameter and have a fall of at least ¼ inch per foot. Such sewer shall be constructed of impervious materials and have watertight joints. The installation of the house sewer and its connection to the public sewer shall not be covered until inspected and approved by the building inspector.

20.2 Private Sewage Disposal System. When a private sewage disposal system is required the type, size and construction of all septic tanks, tile disposal fields or seepage pits shall be in accordance with recommendations of the Michigan Deparmtent of Health, Engineering Bulletin No. 2, and Michigan State College Extension—Bulletin No. 118, second revision, as outlined in their joint bulletin of June 1941 entitled "Septic Tank Sewage Disposal Systems for Michigan."

20.3 Discharge of Sewer Systems.

(1) The house sewer or septic tank outlet shall not directly discharge into an open ditch, drain or stream nor into a closed drain which eventually empties into an open ditch, drain or stream. However, the outlet from a septic tank system may discharge or empty into a stream when the flow of such stream is sufficient at all times to carry the effluent without endangering the public health or creating nuisance conditions. Nothing in this section shall allow the discharging of sewage into an established county drain where such wastes are capable of producing in said drain detrimental deposits, objectionable odor nuisance, injury to drainage conduits or structures or cause such pollution of the water receiving the flow from such drain as to injure livestock, destroy fish life or be injurious to the public health.

(2) No storm water from roofs or catch basins designed to carry surface water from public or private property shall be discharged into a sewer system designed to carry sanitary sewage only, unless specific approval is given by the the township board.

Section 21. Dampproofing. If in the opinion of the building inspector water conditions necessitate damp-proofing basements, the exterior walls below finished grade shall be protected by means of membrane waterproofing or other satisfactory method.

Section 22. Basement Rooms. In dwellings hereafter erected no habitable room shall be located in a basement, unless such room shall have ½ of its height from floor to ceiling above the ground elevation (finished surface) in the proximity of the windows of the room. All habitable rooms in basements shall have sufficient light and ventilation as required for rooms of similar use above grade and shall be sufficiently well drained to remain dry.

Section 23. Administration.

23.1 Building Inspector. The Township Board of White Lake Township shall appoint a Building Inspector to perform the duties herein set forth to be performed by such officer.

23.2 Exempt Repairs. No work shall be begun for the construction or erection of a new building, or excavation therefor, until a permit has been issued by the Building Inspector. No existing building shall be altered or repaired more frequently than every three months without a building permit if the cost exceeds $200.00.

23.3 Applications. Applications for the repair, alteration, or construction of a building shall be filed in triplicate with the Building Inspector and said applications shall be with indelible pencil or typewritten and shall furnish a general description of the contemplated construction and definite information as to the area of the lot on which the building is to be constructed and its location thereon and the materials which will be used in the foundation and on the exterior, which applications shall be accompanied by bankable funds, payable to the Township of White Lake, which shall be equivalent to one-tenth of one per cent of the estimated cost of the structure, but in no case shall the fee be in excess of $25.00 or less than $3.00.

23.4 Permits. If the Building Inspector finds the application conforms to the requirements of this ordinance and the statutes, he shall mark all copies of the application approved over his signature, one copy shall be filed with the Township Clerk, one copy shall be retained by the Building Inspector, and the remaining copy shall be returned to the applicant. The Building Inspector shall thereby issue a building permit which shall be posted on the premises.

The fee shall in all cases be immediately paid to the Township Treasurer. The approval by the Building Inspector shall not be binding upon the Township Board in case it is subsequently discovered that the plans or the completed building do not conform to the requirements of this ordinance.

23.5 Use and Occupancy Certificate. No building, constructed or altered at an expense of $200.00 or more shall be used or occupied until the Building Inspector has, after inspection, issued a certificate of occupancy and compliance, which Inspector shall be appointed by the Township Board. No fee shall be charged therefor and such inspection and certificate shall be issued within five days after request therefor has been made, if, at the time of inspection, the improvement has been completed.

23.6 Moving Building. No building shall be moved into any district without first being inspected and approved by the Building Inspector. Applicant shall pay inspector's transportation expenses not to exceed 8 cents per mile, plus the usual building permit fee.

New Section 24 is added as follows:

Section 24. Violations and Penalties. Any firm, corporation or person who is convicted of violating any of the provisions of this ordinance shall be fined not less than $25.00 nor more than $100.00 for each offense or shall be punished by imprisonment in the County Jail for a period of not to exceed 90 days for each offense, or may be both fined and imprisoned as provided herein. Each day a violation occurs shall constitute a separate offense. Any building which is erected, repaired, altered, moved or converted which is begun or changed subsequently to the effective date of this ordinance and in violation of any of the provisions thereof is hereby declared a nuisance per se. Any person designated by the Township Board, or any aggrieved person may institute a suit to have the nuisance abated. The rights and remedies provided herein are cumulative and in addition to all of the other remedies provided by law.

Section 25, is amended, to become Section 25, which is amended and added to read as follows:

Section 25. Validity and Effect. The provisions of this ordinance are hereby declared to be immediately effective to preserve the public health, peace, safety and morals and should any section, clause or provision of this ordinance be declared by a Court to be invalid, the same shall not affect the validity of the ordinance or any part thereof other than the part so declared to be invalid.

Section 16, is amended, to become Section 26, which is amended to read as follows:

Section 26. Inconsistent Ordinances. All ordinances or parts of ordinances incorporated herewith are hereby repealed so far as inconsistent with the provisions of this ordinance.

Section 17, is amended, to become Section 27, which is amended to read as follows:

Section 27. Amendments. The provisions of this ordinance may be amended in the same manner as this ordinance is adopted.

New Section 28 is added as follows:

Section 28. Definitions. For the purpose of this ordinance certain terms used are herewith defined. When not inconsistent with the context, words used in the present tense include the future, words used in the future tense include the present, words in the singular number include the plural number and words in the plural number include the singular number. The word "shall" is always mandatory and not merely directory.

The provisions are hereby made and designed to promote the public health, safety, morals and general welfare and the safety, protection and sanitation of such dwellings, buildings and structures and are hereby ordered to take effect after final passage by the Township Board for the Township of White Lake and thirty (30) days shall have elapsed from first publication thereof in a newspaper circulating within the Township of White Lake, Oakland County, State of Michigan.

Made and passed the 17th day of May A.D. 1955.

FOREST I. BRENDEL,
Township Supervisor.
BERT A. McKEACHIE,
Township Clerk.
May 27, 1955

SPECIAL ELECTION

To the Qualified Electors:

Notice is hereby given, that a Special Election will be held in the Township of White Lake in the County of Oakland and State of Michigan, at the White Lake Township Hall.

WITHIN SAID TOWNSHIP ON TUESDAY, JUNE 14, 1955

For the purpose of voting on the following proposition:

"Shall the White Lake Township Rural Zoning Ordinance as passed by the Township Board for the Township of White Lake, in the County of Oakland and State of Michigan, on the 12th day of March, A.D., 1955, be approved or rejected?"

Whereas, heretofore on April 11, 1955, pursuant to Section 12 of Act 184 of the Public Acts of 1943, as amended, a petition was filed by a certain number of qualified and registered voters residing in the Township of White Lake, of not less than 8% of the total vote cast for all candidates for governor, at the last preceding general election at which a governor was elected, praying therein for the submission of the Township Rural Zoning Ordinance as passed by the Township Board for the Township of White Lake to the electors residing in the Township for their approval or rejection.

NOTICE RELATIVE TO OPENING AND CLOSING OF THE POLLS ELECTION LAW, REVISION OF 1943

(3093) Section 1. On the day of any election the polls shall be opened at 7 o'clock in the forenoon, and shall be continued open until 8 o'clock in the afternoon and no longer. Every qualified elector present and in line at the polls at the hour prescribed for the closing thereof shall be allowed to vote.

The polls of said election will be open at 7 o'clock a.m. and will remain open until 8 o'clock p.m. of said day of election.

BERT A. McKEACHIE,
Township Clerk.
May 27, June 3, 1955

STATE OF MICHIGAN—In the Probate Court for the County of Oakland, Juvenile Division.

In the matter of the petition concerning James Snyder, minor. Cause No. 13708.

To Louis and Evelyn Snyder, parents of said minor child.

Petition having been filed in this Court alleging that the present whereabouts of the parents of the said minor child are unknown and the said child has violated a law of the State and that said child should be placed under the jurisdiction of this Court.

In the name of the people of the State of Michigan, you are hereby notified that the hearing on said petition will be held at the Court House in the City of Pontiac in said County, on the 7th day of June A.D. 1955, at nine o'clock in the forenoon, and you are hereby commanded to appear personally at said hearing.

It being impractical to make personal service hereof, this summons and notice shall be served by publication of a copy one week previous to said hearing in the Pontiac Press a newspaper printed and circulated in said County.

Witness, the Honorable Arthur E. Moore, Judge of said Court, in the City of Pontiac in said County, this 23rd day of May A.D., 1955.

Seal ARTHUR E. MOORE.
A true copy Judge of Probate.
GEORGIENA R. MURTHA,
Probate Register, Juvenile Division.
May 27, 1955

LEGAL NOTICE

Notice is hereby given that on June 6, 1955 at White Owl Express Inc., we will offer for public sale the contents of a shipment consigned by Standard Industries Inc., Chicago, Illinois to Triple Service, Frank Williamson, 31122 Lapeer Rd., Oakland County, Michigan our freight bill number 667217 consisting of 3 Cin. Elec. Appl. NBN 45 lbs. which shipment has been refused and no disposition has been furnished by the consignor.

WHITE OWL EXPRESS INC.
313 Osmun St.
Pontiac, Michigan
May 27, June 3, 1955

Death Notices

CARLSON, MAY 27, 1955, CARL Emil, 16161 Lawton Ave., Highland Park, age 72; beloved husband of Almina Carlson; dear father of Lee Carlson and Lydell Carlson, Mrs. Pearl McDonald, Mrs. Delmar Holiday, and Mrs. C. W. Roy; dear brother of Mrs. Ethel Hammer and Mrs. Jennie Malmberg. Funeral service will be held Saturday, May 28, at 2 p.m. from the Dudley H. Moore Funeral Home with Rev. Malcom K. Burton officiating. Interment at Oakland Hills Memorial Gardens Cemetery. Mr. Carlson may be seen at the Dudley H. Moore Funeral Home, Auburn Heights, after 7 p.m. this evening.

CUMMING, MAY 27, 1955, MRS. John (Tettie), 20165 Novi Rd., Walled Lake, age 67; beloved wife of John D. Cumming Sr.; dear mother of Mrs. Tettie R. Jadzinski and John D. Cumming Jr. dear sister of Ernest Hunter and Mark Hunter, Mrs. Maude Nelson, Mrs. John Boldt, Mrs. T. A. Gotch, Mrs. Pearl Hooper, Mrs. John Rathbun and Mrs. Harold Kettner. Funeral service will be held Tuesday, May 31, at 1 p.m. from the Richardson-Bird Funeral Home, Walled Lake, Mich. Interment at Oakland Hills Memorial Gardens Cemetery. Mrs. Cumming may be seen at the Richardson-Bird Funeral Home, Walled Lake, Mich.

HUNT, MAY 25, 1955, ELI Thomas, 68 Elm Street, age 71; beloved husband of Mrs. Florence M. Hunt; dear father of Glenn and Robert Hunt; dear brother of Jesse Hunt, Emily Brindle, Alfred Hunt and Ussula Leach. Funeral service will be held Saturday, May 28th, at 2 p.m. from the Brace-Smith Funeral Home with Rev. Waldo R. Hunt officiating. Interment at Oak Hill Cemetery. Mr. Hunt may be seen at the Brace-Smith Funeral Home.

Flowers 3

DUNSTAN'S FLOWERS
3484 W. Huron St. FE 2-8301

SELECT YOUR IRIS AND PERennials while they are in blossom. Stevens Gardens, 12 S. Center, Highland, Michigan. Phone Milford, MU 4-6971.

Funeral Directors 4

AIR - AMBULANCE - GROUND
Pursley Funers Home, FE 4-1211

COATS FUNERAL HOME
Complete facilities OR 3-7797.
Drayton Plains—Waterford Twp.

DIGNIFIED SERVICES
Clarkby Funeral Home FE 4-1882

SPARKS-GRIFFIN CHAPEL
Thoughtful Service FE 2-5841

Voorhees-Siple
FUNERAL HOME
Ambulance Service, Plane or Motor
FE 2-8278

Donelson-Johns
FUNERAL HOME
"DESIGNS FOR FUNERALS"

Monuments 4A

BUY DIRECT AND SAVE
Pontiac Granite & Marble Company
Robert J & George E Slonnaker
209 Oakland Ave. FE 2-4809

Cemetery Lots 5

WHITE CHAPEL, BEST LOCATION, two grave lots. Only $125. LI 3-2167.

BEAUTIFUL 6 GRAVE LOTS. Perry Mount Park Cemetery. Call after 6 p.m. FE 4-1564.

2 LOTS AT MEMORIAL GARDENS at Oakland Hill. OR 3-9753.

BOX REPLIES

At 10 a.m. today there were replies at the Press office in the following boxes:

2, 5, 6, 21, 25, 27, 28, 76, 78, 99, 100, 117.

Help Wanted Male 6

ARE YOU RETIRED? FEEL ABLE and want to work? 150 N. Perry. 9 to 10 a.m.

BARBER WANTED TO MANAGE shop 1 month. Steady job if desired. Good job. 2577 Dixie Hwy. Pontiac.

BLOCK MASONS AND CARPENters. 230 E. Pike St. FE 3-7004 or OR 3-2276 Eves.

BROKERS

We are expanding our facilities in Southeastern Michigan. We need 50 owner-operators immediately. Between 26 and 55 with late model equipment to transport mobil homes from points of manufacture to dealers throughout the United States.

Morgan Drive Away Inc.
4771½ Dixie Hwy. OR 3-9191
(Behind Hardings Cafe)
Drayton Plains, Mich.
8 to 5 Mon.-Fri.

BOND AGENCY

TOOL & DIE ENGINEER ..OPEN
Wood pattern makers ..$685
PRODUCT ENGINEER ..OPEN
Machine shop foreman ..$800
Draftsman ..$550
Toolmakers ..$550
Factory machine operators ..$487
Welders ..$487
Station attendants ..$410
Mechanic, bump & paint ..$400

BOND EMPLOYMENT
OVER
GOOD HOUSEKEEPING SHOP
53½ W. Huron, FE 4-4469

CAB DRIVERS NIGHTS STEADY and part time. Also midnight to morning shift. Apply 438 Orchard Lake, to 6 p.m.

CAB DRIVERS NIGHTS STEADY and part time. Also midnight to morning shift. Apply 438 Orchard Lake, 3 to 6 p.m.

CARPENTERS—ROUGH - MUST be union. Call FE 4-5569.

CARPENTERS, ROUGH AND FINish. Custom work. Pay over scale to men willing to work. MA 4-1160, Walled Lake.

2 EXPERIENCED TIRE CHANGers. Good starting salary. MARKET TIRE CO. 77 W. Huron Corner of Cass. Apply 9 to 5. No phone calls.

2 EXPERIENCED TOOLMAKERS

Machine building experience desirable. $2.48 pr. hr. Union shop. Group insurance. Vacation pay.

AVON TUBE DIV.
4th and Water St. Rochester
Call Mr. Crawford OL. 1-9671

EXP. PLUMBER
FE 5-9561

EXPERIENCED MEAT MAN wanted part time. Apply 1461 Baldwin.

EXPERIENCED MEAT COUNTER help. Apply in person. People's Food-O-Mat, 465 E. Pike St.

ENGINE LATHE OPERATORS, O.D. grinder operators, Janitor. Machine operators must be fully experienced. Apply in person only. No phone calls. Daniels Mfg. Corp. 2077 Orchard Lake Rd.

FIRST CLASS
TOOL
AND
DIE MAKERS
APPLY IN PERSON ONLY
JODA INDUSTRIES Inc.
66 N. PARKE

FULL OR PART TIME CAB DRIVers, day or night shift. Apply 103 W. Huron.

GAS STATION ATTENDANT, EXperienced. Day shift, 264 N. Woodward, Birm.

HOLIDAY PARK NOW INTERviewing qualified applicants for full and part time jobs. Lifeguards, boat ma

Help Wanted Female 7

SHORT ORDER COOK AND kitchen help. The Hangar Restaurant, OR 3-8320.

WAITRESS WANTED NO SUNday work. 723 Glenwood.

WHITE WOMAN WANTED FOR laundry. Apply bet. 10 and 12 a.m. at Bloomfield Hospital. 2100 Woodward. No experience necessary.

WOMAN TO CARE FOR CHILdren and housework. Go home nights. FE 4-0243.

WOMEN 25 TO 35 YRS. OF AGE, married, to work in office. Must have high school education and some knowledge of bookkeeping and payroll. Apply 339 S. Paddock before 9 a.m.

WOMAN TO TAKE CARE OF children and light housework. Live-in. MY 3-6304.

WAITRESSES AND CURB GIRLS wanted. Tomahawk. 2041 Auburn Rd.

WAITRESS PART TIME. NO experience necessary. Apply in person after 6. Dell's Inn, 3481 Elizabeth Lake Rd.

WHITE WOMAN TO LIVE IN. Help with household duties and small child. More for home than wages. FE 4-6195.

WILL SHARE HOME WITH LADY working days in exchange for baby sitting four nights including weekends. FE 2-5240.

WOMAN FOR CLEANING 2 6 HR. days a week. Must be reliable. MA 6-3249.

WOMAN WITH OWN TRANSPORtation for cleaning and ironing 2 or 3 days a week. Mon Wed. and Fri. preferred. MY 6-1384.

WANTED, EXPERIENCED NEAT appearing woman over 30 years of age for sales and collection work. Salary and commission, car furnished if necessary. Apply PO Box 2107 Pontiac.

WOMEN

Experienced telephone solicitors best deal in the state. Apply between 10-12 a.m., 9 N. Telegraph Rd.

Help Wanted 8

AVAILABLE AT ONCE – GOOD Rawleigh business in city of Pontiac. Selling experience helpful but not required. Car necessary. Write at once for particulars. Rawleigh's, Dept. MCE-696-TT. Freeport, Ill.

CURB HELP TO WORK FROM car port. Also inside counter help. XXX Hamburger. 1768 N. Telegraph

EXPERIENCED COOK, TRANSportation furnished. Tomahawk, 3041 Auburn Rd.

MEN—WOMEN—AGE 30 UP. CAR. Desire to earn at least $2 per hr. 150 N. Perry 9 to 10 a.m.

3 REAL ESTATE SALESpeople. Low cost housing project. Plenty of floor time. RUSSELL YOUNG, Realtor 412 W Huron St. FE 4-4525

PIANO PLAYER AND ORGAN player for Friday and Saturday nights. Steady employment. EM 3-9121.

WANTED: FULL TIME REAL ESTate salesmen. P. W. Dinnan & Son.

Instructions 9

WTD.: A VIOLIN TEACHER. OR 3-2282

Work Wanted Male 10

A-1 CARPENTRY, PLASTIC AND floor tile a specialty. FE 5-8954.

BLOCK LAYING BRICK AND CEment work. FE 4-6773.

CARPENTRY, CABINETS, REMODeling or siding. D. M. Wright. FE 4-6720.

CEMENT AND CARPENTER work. Basements, driveways, sidewalks, remodeling of all kinds. Kitchen cabinets kitchen restyling, Buchanan Bros. OR 3-6733 or FE 2-7361.

CABINET MAKER AND CARPENter. Kitchens a specialty. FE 2-3532.

COMP. SHINGLING

New or old work. Call OR 3-2088.

CARPENTER WORK, NEW AND repair. FE 4-6210.

CARPENTER AND CABINET work, new and repair. D. B. Murdock. FE 2-7861.

BULLDOZER OPERATOR, EXPErienced. Call Eve. FE 5-8120.

ELECTRICAL WIRING. LIcensed. Ed Murray. FE 3-8657.

HAND DIGGING & LIGHT HAULing. Lawns raked, topsoil fertilized & seeded FE 4-3394.

MAN WANTS STEADY WORK OF any kind. 1473 Vinewood or write Pontiac Press, Box 30.

MAN WANTS STEADY WORK OF any kind, OR 3-2687.

PART OR FULL TIME POSITION by middleaged man, retired and drawing social security. In good health and very active. 20 years automobile experience, office and sales work. Well educated, neat appearance. Write Box 9, Pontiac Press.

PLASTERING: NEW AND REpair, repair work specialty. OR 3-8639.

R. WILSON & SON, INTERIOR decorator, OR 3-0801.

TOW MARRIED MEN WISH WORK of any kind, EM 3-4407.

WINDOW WASHING AND LAWN mowing. FE 4-2657 or FE 5-8050.

Work Wanted Female 11

COLORED GIRL DESIRES WORK by day or week. FE 2-0458.

COLORED WOMAN WANTS WORK by day or week. References & transportation. FE 4-4540.

CURTAIN STRETCHING NICELY done, 227 Norton. FE 2-1634.

DISHWASHING JOB. FE 4-8487

ELDERLY GERMAN WOMAN DEsires housework. By week. Live in. FE 5-7020.

IRONINGS. PICKUP AND DEliver. FE 3-7342.

IRONINGS. EXCELLENT ONE day service. FE 5-1471.

IRONINGS. GOOD WORK. Finished 1 day. FE 5-9093.

WANTED IRONINGS. IN MY home. FE 2-2226 or FE 4-0695.

MIMEOGRAPHING TYPING. SECretarial service. EM 3-2842.

WTD.: PLAIN AND FANCY SEWing. FE 4-6825.

WALL WASHING, IRONINGS. Neat work. FE 5-6396.

WASHINGS AND IRONINGS. Pickup and deliver. OR 3-4455.

WASHINGS & IRONINGS. FE 4-1961.

WOMAN 27 EXPERIENCED IN office routine, typing, pbx, auto sales and bookkeeping. FE 4-8737.

2 WOMEN WANT WALL WASHING & cleaning. FE 7-0223 or FE 5-3036.

WIDOW WOMAN WANTS HOUSEwork by day or hour. FE 3-7209.

Building Service 12

A-1 DRIVEWAY AND CEMENT work. We are equipped to give you the best in price and quality. FE 4-8694.

A-1 CARPENTER REPAIRS AND alterations. Quick service. OR 3-2957 eves.

ALL KINDS OF MASON WORK. Guaranteed satisfaction. Established crew. FE 5-9056.

ALL TYPES MASONRY WORK. Brick veneer and fireplaces specialty. Free estimates. OR 3-6740.

A-1 CEMENT WORK
LLOYD MONROE
FE 4-6866

BLASTING SERVICE. Stumps removed, rocks broken up. Fast, safe inexpensive. Call OLive 1-0648 after 5 p.m.

BLOCK, BRICK, CEMENT WORK and fireplaces. FE 2-3468.

BRICK, BLOCK AND CEMENT work. Also chimneys. No job too large. Residential and commercial. Guaranteed work. Ph. FE 4-8694.

BLOCK AND CEMENT WORK, residential and commercial. FE 5-0782.

BRICK AND BLOCK LAYING. Outdoor fireplaces. FE 2-2936, call evenings.

BRICK, BLOCK AND CEMENT work. Free estimates. FE 2-9327.

CEMENT WORK COMMERCIAL and residential. Nothing too large or too small. 7 years experience. Free estimates. OR 3-0542.

CABINETS, DRAWERS & DOORS. D. E. Cook. FE 4-4186.

CEMENT WORK, FLOORS, drives, etc. Reas. Free estimates. Jensen. FE 2-2340.

CARPENTER REPAIRS AND Alterations. Quick service. Weatherly. FE 5-7118.

CONCRETE BROKEN BY HOUR or job. Free estimates. FE 2-0077.

CEMENT, BLOCKS OR BRICK. Driveways, basement excavating and grading. Additions or alterations. Complete Building service. Free estimate workmanship guaranteed. FE 5-8277.

CEMENT IS OUR SPECIALTY Floors, basements. EM 3-4679.

CUSTOM HOMES

built on your lot or our lot. Reasonable price. Licensed builder. Best of construction. Help finance. See our models. Call MUlberry 9-1276.

CUSTOM BUILDING F. H. A. Financing. Modernizing. FE 4-8476.

CEMENT WORK, RESIDENTIAL and commercial; free estimate. Raymond Commens, FE 4-0366.

ELECTRICAL WIRING LIcensed. Ed Murray. FE 3-8657.

EXCAVATING

Basements and trenching. FE 2-4355.

FLOOR SANDING, LAYING, FIN. R. Gardner. 491 Central. FE 2-7519.

FLOOR LAYING, SANDING AND finishing. C. Bud Bills. FE 4-3921.

FLOOR SANDING, OLD FLOORS A specialty. Carl Bills. FE 2-5789.

NATURALISTIC STONE WORK: Rock gardens, streams, waterfalls and ledge work; also patios, outdoor fireplaces and retaining walls. Volcanic stone, Ohio limestone, Michigan limestone, Michigan sandstone, both wall and flag. Wholesale and Retail. 15 Mi. at Rochester Rd. LI 5-3057.

PAINTING AND TAR ROOFING. FE 5-1883.

GUARANTEED ROOFS, ALL KINDS Est. 1916. J. A. Hagus, 353 N. Cass. FE 2-3021, FE 2-8946.

HOUSE MOVING, FULLY equipped FE 4-8450. L. A. Young.

JOS. FLEMING, FLOOR LAYing, sanding, finishing. 155 Edison. Ph. FE 2-4405

FLOOR LAYING SANDING AND finishing. 10 years experience. Modern equipment. Guar. work. Free estimates. John Taylor OR 3-1616.

MASONRY WORK OF ALL kinds new or repair. Claude R. Holsworth. FE 2-7467

MASON & CEMENT WORK. FREE estimates. Our work guaranteed. A. J. Webster & Son. OR 3-8402.

NEW HOMES BUILT

We also build additions and make alterations.

STONE

STONE REALTY CO.
819 Joslyn FE 3-0360 FE 2-0253
9 to 9 P. M. Daily; Sun. 1 to 5

SPECIAL PRICES DURING MAY & JUNE

We are licensed builders ready to serve you on all masonry work, house raising, foundations, attics recreation rooms, porches and garages. We specialize in roofing, siding and all home improvements. Deal direct, no money down. FHA terms.

D & M BUILDING SERVICE
230 E. Pike FE 2-7004
Eve. EM 3-2276 FE 2-8245

R. G. SNYDER, FLOOR LAYING, sanding and finishing. Phone FE 5-0592.

WE SPECIALIZE IN CEMENT. Call for estimates. EM 3-4679.

Building Supplies 12A

A-1 FLUSH DOORS

MAHOGANY, $7.50, 2'6"
BIRCH $9.95, 2'6"
Seconds, $2 up Exterior, $12 up
Hardwards trim Louvered doors.
CASCADE DOOR CO.
24311 John R. bet. 9 and 10 Mile
Open 9-6 Sun. 10-1 Lincoln 2-7520

CELOTEX SALVAGE PIECES, also, large galvanized pipes for dust collector or feed. Mulberry 9-1589.

DOORS

Aluminum Comb $31.80
Jalousie Wood 349.45
Jalousie Alum $78.05

CEE WEEDON

1661 S. Telegraph Rd. FE 4-2596

NATIVE CUT STONE, FIREplaces a specialty. OL 1-6478.

Business Services 13

ACE TREE SERVICE, REMOVAL, trimming. Get our bid. FE 2-7188.

A & B TRENCHING

Footing, water tile. Field tile. FE 3-9961.

AAA TRENCHING CO. HOUSE footings, field tile, and water lines, also black dirt, top soil and fill. OL 3-3567 FE 5-0186.

ALL MAKES OF FOUNTAIN PENS repaired by factory trained men at our store. General Printing & Office Supply Co. 17 W. Lawrence St. Phone FE 3-0135.

APPLIANCE SERVICE

We service all makes of refrigerators, washers, radios, cleaners, and all types of small appliances. ROY'S, 96 Oakland Ave. FE 2-4021

PLASTERING
FE 5-0626. FE 5-0925, Leo Lustig

BLOOMFIELD WALL CLEANERS. Walls and windows. Reasonable. Free est., no obligation. FE 2-1631

BEACH CLEANING

Beaches installed - cleaned - sanded. EM 3-2088.

DRY WALL BY MACHINE. FREE estimate. No job too big or small. FE 5-4628.

EXPERT TREE TRIMMING & REmoval. Ph. FE 5-6593 or OR 3-2000.

Electric—Sewers Cleaned

24 hr. service. No results, no charge; chemically treated at no extra cost.

Roto-Re Sewer Cleaners

FE 8-1317

ELECTRIC MOTOR SERVICE Repairing & rewinding 218 E Pike. Ph. FE 4-3881.

EXPLOSIVES CONTRACTING, ALL types of dynamite work; stumps removed, rocks broken up, demolitions. Results guaranteed. Free estimates. Large or small jobs. Call OLive 1-6648 after 5 p.m.

LAWNS SPRAYED FOR REMOVal of dandelions and weeds. FE 2-0967.

LAWNMOWERS, SHARPENED, all work guaranteed. Fast service. FE 4-4007 or FE 4-4171.

LAWN MOWERS HEDGE SHEARS, saws, etc. sharpened & repaired. 24 hour service. All work guarantee. Free pickup and delivery. 65 Lincoln. FE 2-8873.

LAWN MOWERS, MACHINE ground, 127 Lincoln, FE 4-3387.

PLUMBING AND HEATING, H. S. Comptor & Son FE 4-3707 OR 3-5076.

PLASTERING & REPAIR WORK. Don Meyers. EM 3-0163.

PRICE'S TRENCHING SERVICE, footings, field tile and water lines, septic tanks installed. FE 5-8221, or FE 5-7706.

Saws — Lawn Mowers
ACCURATELY SHARPENED
FE 3-7680 18 CHAMBERLAIN ST.

TELEPHONE SECRETARIAL service. Typing, duplicating, addressing. 15½ 17½ E. Lawrence. FE 5-9545.

TREE TRIMMING AND REMOVal. Free estimate. FE 2-6019. FE 4-5324.

SAWS, LAWNMOWERS

MACHINE SHARPENED
MANLEY LEACH 10 BAGLEY
SAWS, PRECISION MACH. FILED
D. W. Fitzwater FE 4-2097
SAWS MACHINE FILED
Manley Leach 10 Bagley St.

Dressmaking, Tailoring 16

CUSTOM SEWING
FE 3-1834.

Furniture Refinishing 16A

REPAIRING ANTIQUES A SPEcialty. FE 5-0162. FE 5-7332.

REPAIRING, ANTIQUES A SPEcialty. FE 5-0162, FE 5-7332.

Garden Plowing 16B

ALL KINDS OF MANURE, PLOWing, discing and leveling. FE 4-3771.

CUSTOM PLOWING
EM 3-0165.

FORD TRACTOR
Garden and lawn plowing and fitting. Ornamental evergreens, Oasis Gates, 4365 Lapeer Rd. (M24) FE 5-6356.

GARDEN PLOWING AND LAWN leveling a specialty. OR 3-4098.

GARDEN PLOWING, LOT OR acre. FE 5-9631 or FE 5-6511.

GARDEN ROTOTILLING. FE 2-6920 315 E. Wilson.

GARDEN PLOWING DISCING, grading. Vicinity of Pontiac Airport. FE 7-0086.

GARDEN PLOWING AND SCRAPing. OR 3-6633.

GARDEN PLOWING, DISCING and dragging. FE 5-6859.

A-1 GARDEN PLOWING
MOWING-BULLDOZING
EDMUNDS & SON
OR 3-5289 or FE 8-1427

ROTOTILLING, LAWN GARDENS & etc. Ace Hi Enterprises. FE 5-1842. OR 3-2866.

ROTO-TILLING

Lawns & gardens 2274 Allerton Rd. FE 5-1670

ROTOTILLING
Top soil grading. FE 5-4372.

ROTO TILLING YARDS AND gardens. FE 4-8229.

Laundry Service 18

LACE CURTAINS PLAIN OR RUFfled, beautifully finished. Pontiac Laundry, Phone FE 2-8101.

FOR FAMILY LAUNDRY SERVice. Ph. Pontiac Laundry. FE 2-8101.

Landscaping 18A

Attention Truckers

Loading peat humus daily and Sunday. West of Crooks Rd., south of Auburn Rd. on Devondale. MUberry 9-0125.

BULLDOZING, GRADING AND back filling. Immediate service. Deisel dozer with 6' blade. $8.00 per hour. Call FE 5-3772 or FE 7-0251.

BULLDOZING
OR 3-5289 FE 8-1427

B & W LANDSCAPING LAWN maintenance and tree work. OR 3-2146 or OR 3-2343.

BLUE GRASS SOD
Seeding and top roll Free estimates. MA 5-0081.

DAN'S LANDSCAPING SERVICE Complete lawn maintenance and cleanup. FE 2-8712.

GRADING AND YARD LEVELING. FE 5-3552.

G & L LANDSCAPING. LAWN building & maintenance. Free estimates. FE 5-9226. 6 to 9.

FINE GRADING AND LAWN preparation. FE 5-5088, eves.

ROTOTILLING, LAWNS AND GARdens. Seeding; sodding nursery. Black dirt and fill dirt. Rough and finish grade. Call collect ME 7-5321, Holly. After 4 p.m. week days and all day week-ends.

SPRAYING

Mosquito control, shade trees, shrubs. O. W. Scott. OL 2-4021.

Moving & Trucking 19

AA-1 MOVING, TRUCKING, PICKup and delivery. Good service at reasonable rates. FE 4-1803 anytime.

A-B-C CARTAGE CO.
Moving & pickup. FE 2-4790.

A-1 MOVING, TRUCKING, CLEANup jobs. Some discarded articles hauled free. FE 3-1559.

BASEMENTS CLEANED AND ashes hauled. Also, all kinds of hauling. FE 3-7385. 150 Wesson.

BEDFORD MOVING

Local & long distance. FE 2-8787

INCINERATORS CLEANED, ASH or rubbish hauled. Clean up. FE 4-5134.

HAULING OF ANY KINDS. Reasonable. FE 2-6897.

LIGHT TRUCKING BY HOUR OR job. FE 5-4624.

LIGHT TRUCKING AND CLEANup jobs. FE 3-7209.

LIGHT HAULING AND MOVING by hour or job. Phone FE 5-3458.

LIGHT HAULING, ODD JOBS. Cheap. FE 7-0171

LIGHT HAULING & MOVING ½ & 1½ ton truck FE 4-0357

LIGHT AND HEAVY TRUCKING. Rubbish hauled. Top soil, sand, field dirt and gravel. FE 2-0603.

REDUCED RATES

Large van to serve you. Smith Moving FE 4-4864.

O'DELL CARTAGE

Local and Long Distance Moving. Phone FE 5-6806

SUDDEN SERVICE—ASHES, RUBbish and light trucking. FE 4-6079.

Trucks to Rent

TRUCKS TRACTORS
AND EQUIPMENT
½ Ton Pickup 1½ Ton Stake
and Dump Trucks

Pontiac Farm and

VOLLMAR MOVING AND STORage. Agents for N. American Van Lines. Large vans anywhere in United States. Quick service. FE 5-8562, 341 N. Perry.

Painting & Decorating 20

A-1 PAINTING, WALL WASHING and paper hanging. Free estimates. OR 3-0326.

A-1 DECORATING — PAINTING and wall papering. Call for estimate. FE 4-0255.

A-1 PAINTING, INTERIOR & EXterior. 10 per cent disc. for cash. Guaranteed. Free est. FE 4-9205.

A-1 PAINTING, PAPERHANGING, Paper removed. Estimates. FE 4-6918.

Hall's Wall Washing

& Painting. Reasonable. FE 2-2706

PAPER HANGING, PAINTING, wall washing. FE 4-2362.

PAINTING WANTED BY JOB OR hour. Free estimates. EM 3-2422.

Painting & Wall Washing

Free estimates. FE 5-2211.

A-1 PAINTING, PAPERING
Mason Thompson FE 4-8364

PROFESSIONAL PAINTER. DEsires work, you name it. I paint it. Quickly and inexpensive. FE 5-7349.

WOMEN WANT WALL WASHING, painting. OR 3-2284 or OR 3-0494.

PAINTING, PAPERHANGING
WALLS CLEANED
TUPPER OR 3-7067

Physiotherapy 21A

SWEDISH MASSAGE & THERAPY. Special foot technique. 73 Elm St. FE 4-3851.

Television Service 22

COPENHAVER'S RADIO & TV repair. 896 W. Huron. Night service calls. FE 4-5607.

DAY OR NIGHT TV SERVICE
FE 5-1296 or FE 5-8390
M. P. STRAKA

GUARANTEED TV REPAIR ANY MAKE. FE 4-9736. CONDON'S RADIO & TV., 127 S. PARKE ST.

Typewriter Service 22A

TYPEWRITERS AND ADDING Machine repairing. Expert work. General Printing and Office Supply Co., 17 W. Lawrence.

TYPEWRITERS RENTED
Mitchell's 123 N. Saginaw St.

Upholstering 23

THOMAS UPHOLSTERING
34 S. TELEGRAPH FE 5-8888

SLIPCOVERS, DRAPES & BEDspreads. Your material. FE 5-5797.

DRAPES, SLIP COVERS, MATErials. Beadle. FE 5-1927.

EAKLE'S CUSTOM UPHOLSTERing. 8174 Cooley Lake Rd. EM 3-2641. Free estimate.

Lost & Found 24

FOUND: PALE BLUE PARAKEET, identify leg band No. Will return. FE 4-8378 after 6.

FOUND: LADY'S NEW HOUSEcoat on W Huron, Mon. eve. Owner can have same by paying for ad. FE 5-1336, after 5 p.m.

LOST: LADY'S WHITE GOLD Hamilton watch. 18 diamonds. $25 reward. Vicinity of Tel-Huron. FE 4-0749.

LOST YOUR PET? WANT TO give one a home? FE 5-9290. Michigan Animal Rescue League.

LOST OFF TRUCK—25 PIECES OF 1 in. steel U bends painted green on Sanford St. between Auburn and Osmun. FE 5-8188 between 8 and 5. Reward.

Hobbies & Supplies 24A

NEW SCRABBLE SETS, $3. PAINT by number sets, $1.69 up (frames to fit). BACKSTROM'S, 15 East Lawrence. FE 2-1414.

WE BUY, TRADE, SELL AND repair cameras and photo equipment. Wholesale and retail dealers for Kodak and Ansco. Wholesale photo finishers. PADDOCK FILM SERVICE, 1055 W. Huron, FE 5-6753.

Notices & Personals 25

ANY GIRL OR WOMAN NEEDING a friendly adviser, contact Mrs. Vernon Vie. Phone FE 3-8734. Confidential. The Salvation Army.

AUDIVOX HEARING AID, RM. 10, 101½ N. Saginaw. FE 4-0630.

Notices & Personals 25

ANYONE WHOSE NAME STARTS with Mary, may come in to have a complimentary picture taken of themselves, Kendales, 14 S. Saginaw.

FREE CERAMIC HOBBY DEMONstration. Open house, June 2, 3, 4, 5, 10 until 7. 15 Broadway, Oxford. OA 8-3138. Instruction-Greenware - Firing. Open for classes.

DAINTY MAID FOR SUPPLIES. Mrs. Burnes, FE 2-8814. 93 Mark.

KNAPP SHOES

R. Ellsworth
304 S. Sanford FE 8-5720

Aerotred Knapp Shoes

I have purchased the records of Knapp Shoe customers from the former Arthur Sweet, OR 3-1592.

100 WEDDING INVITATIONS, $7.50 Sutherland Studio, 18 W. Huron. Printed napkins—fast service.

HEY! HEY! IT'S OK. THIS NEW Glaxo plastic type water clear linoleum coating. No waxing. Waite's Notions.

LEARN ABOUT BIRTH CONTROL. Planned parenthood clinics, first and third Friday mornings 9:30 to 11:15 W Huron.

ON AND AFTER THIS DATE, May 25, 1955, I will not be responsible for any debts contracted by any other than myself. Glen B. Baker 325 Voorheis Rd. Pontiac, Mich. Ph. FE 2-0690. Rd., Pontiac, Mich

PRIVATE DETECTIVES—25 YRS. exp. License-Bonded. MA 5-7861.

REDUCE

Are you overweight? Tired? Constipated? Try our safe scientific quick method. Individual nutritional programs. Call FE 4-4131.

Wtd. Child. to Board 26

DAY CARE FOR CHILDREN. Licensed. FE 5-5737.

WILL KEEP CHILD IN MY HOME days. Inquire after 6 p.m. 49 Seneca

Wtd. Household Goods 27

LET US BUY IT OR AUCTION IT for you. OA 8-2681

CASH FOR SMALL RADIOS, working or not. FE 5-8755.

FURNITURE NEEDED

Entire home or odd lots. Get the top dollar. Will buy outright or sell it for you. L. B. Community Sale. Phone OR 3-2717.

WANTED TO BUY ALL TYPES of furniture. Ph. FE 2-3523.

WANTED FURNITURE

If you have anything for sale and want prompt courteous service and the high-

L & S SALES CO.

OAKLAND COUNTY'S LARGEST USED FURNITURE BUYER
FE 2-3866

ONE OF PONTIAC'S LARGEST furniture buyers. Cash waiting. FE 4-7881.

WANTED: 4 ROOMS OF FURNIture and twin bedroom set. FE 4-2981.

Wtd. Miscellaneous 28

RECLINING WHEEL CHAIR. FE 2-2216

WANTED: GOOD USED PORTable typewriter, reasonable price. Apply Pontiac Daily Press Box 31.

WILL BUY MISCELLANEOUS DISCarded articles. FE 2-1559.

Money Wanted 28A

WANTED: $1,400 AT 12 PER CENT to be paid at the rate of $60 per month plus interest. Reply Pontiac Press, Box 106.

WANTED $4,000. GIVE SECURITy on $20,000 home on lake. From private individual. Write Pontiac Press, Box 69.

Wanted to Rent 29

ADULTS DESIRE HOUSE, APARTment, or flat. FE 8-1343.

3 BEDROOM HOUSE WITH GArage or building suitable for 2 houses. Preferably near GRAND TRUNK RAILWAY. Pontiac Press, Box 11.

CITY EMPLOYE, 2 OR 3 BEDroom house or apt., unfurn. Good reference. FE 5-0261.

COUPLE WOULD LIKE CLEAN 3 rm. apt. furn. or partly furn. FE 2-2957.

FREE TO LANDLORDS. RENTals needed. C. Sundwall, Bkr. FE 4-2583.

3 BEDROOMS FURNISHED house, in or around Pontiac, OR 3-9149.

Share Living Quarters 30

WOMAN TO SHARE APARTMENT with same. Convenient. Near bus. OR 3-2377 6 to 9 p.m.

WILL SHARE LIVING QUARTERS to responsible couple. 1 small child accepted. FE 4-2614

Wtd. Transportation 31

WOMAN LIVING ON PONTIAC TRAIL, BETWEEN SOUTH COMMERCE AND DECKER ROAD DESIRES TRANSPORTATION TO AND FROM THE PONTIAC PRESS HOURS ARE FROM 8:00 A.M. TO 5:00 P.M. WILLING TO PAY. PLEASE PHONE MA 4-1741 FROM 8:00 A.M. TO 5:00 P.M. CIRCULATION DEPT. PONTIAC PRESS EXT 26.

WOULD LIKE RIDE TO AND from M59 on Oxbow Lake to Pontiac. 8 to 5. EM 3-4501.

Wtd. Contracts, Mtgs. 32

TO GET THE MOST FOR YOUR land contract, Realtor Partridge is the "bird" to see. 43 W. Huron St. Phone FE 2-8316.

CASH FOR SEASONED CONTracts on modern homes. Capitol Savings & Loan Co., 75 W. Huron St. FE 4-0561

CONTRACTS WANTED

Cash buyers waiting. Prompt courteous service. Get our estimate before you sell.

Bring in your contract or call FE 8-0441 or FE 5-9975. Ask for Ted McCullough. No obligation.

J. C. HAYDEN

86 E. Walton Blvd. Open Eves.

FAST ACTION!

If you have the contract—we have the ready money. Clark Real Estate. Phone FE 4-6493 Ask for Mr. Clark.

5% MORTGAGES

ON FARMS OR SUBURBAN from ½ acre with 100 foot frontage. No appraisal or closing fees.

B. D. CHARLES

Equitable Society 1717 S. Telegraph FE 4-0531; Eves. FE 5-8891

WE ARE BUYING AND SELLING land contracts—TODAY! Call us now for the best and highest offer of value quick cash settlement.

Nicholie & Harger Co.

23 W. Huron FE 5-8183

IMMEDIATE CASH FOR YOUR land contract or equity in your home.

K. L. Templeton, Realtor

3339 Orchard Lake Rd. FE 4-4562

CASH FOR LAND CONTRACTS. H. J. Vanwelt. 4540 Dixie Hwy. OR 3-1355.

WILL BUY OR LIST YOUR LAKE property. Purchasers waiting.

R. F. McKINLEY

Office 6800 Commerce Rd.
Ph. Pontiac EM 3-5311
UNiv 1-5788

WANTED LAND CONTRACTS

We need land contracts. Several sources of money available with very reasonable discounts to sellers. Call FE 2-0340 and ask for John Mages.

STONE

STONE REALTY CO.
819 Joslyn FE 2-0340
9 to 9 p.m. daily Sun. 1 to 5

WANTED: SEVERAL SMALL land contracts immediately. OR 3-6273.

SLICE OF HAM

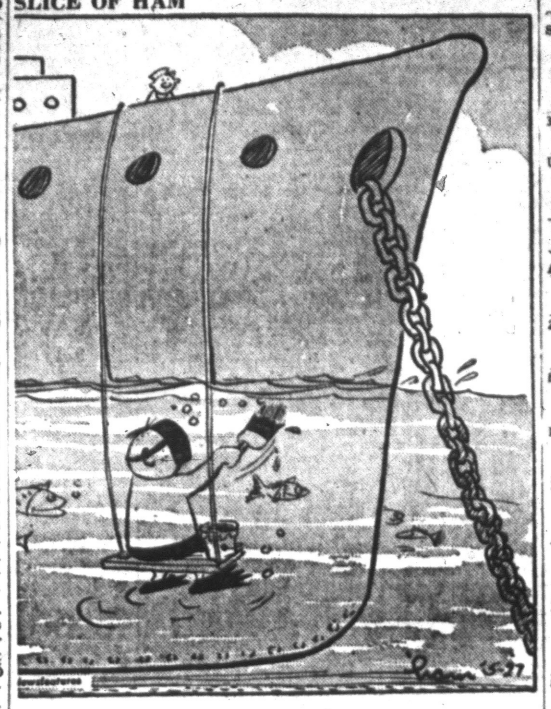

Wanted Real Estate 32A

MAHAN HAS BUYERS

YOU WANT ACTION

The demand is great. Our sales force is exceptional. We need your listing and will certainly do our utmost to please you. Our 17 years of satisfactory Real Estate dealings in Pontiac assures us that you will be satisfied. We handle all details for financing and closing. Call us today to list your property.

To Buy—To Sell—To Trade
YOU BUY IT—WE'LL INSURE IT

MAHAN

REALTY CO. REALTORS
Co-operative Real Estate Exchange
Open Eves. 'til 9 Sun. 10-4
FE 2-0263
1075 W. Huron
NEXT DOOR TO BRANCH POST OFFICE

CASH

For small equities. If you have what we want we will be at your door within 24 hours with cash for your equity. Call now and tell us what you have.

Edw. M. Stout, Realtor
77 N Saginaw St. Ph. FE 5-8165
Open Eve. 'til 8:30

CASH FOR HOUSES

I will sell your house or farm and show you how to get cash for it or I will personally buy your equity for cash.
R. D. RILEY, BROKER
PHONE FE 4-1157

ISN'T IT LOGICAL?

If you live in the Waterford Drayton, Clarkston or surrounding lake areas to list your property with a firm that concentrates on selling exclusively in your area?

WHITE BROS.

REALTORS
Phone OR 3-1572 or OR 3-1769
Open 9 to 9; Sun. 1 to 5

FOR QUICK AND COURTEOUS service on city or suburban property, also vacant lots & acreage, list with Clark Real Estate. OL 1-6651. 1927 Auburn Rd., near Dequindre.

LET US SELL YOUR HOME. WE have buyers waiting if you want cash for your home we can get G. I. or F.H.A. financing. we buy, sell or trade a full force of six experienced salesmen to serve you. Call today, move tomorrow.

Russell Young

REALTOR
412 W. Huron FE 4-4525
Open Eves. till 9 Sun. 'til 5

LISTINGS WANTED
ED. NORDMAN
REAL ESTATE
ROMEO, MICHIGAN
PLateau 2-3567

GREEN LAKE OFFICE

(ON GREEN LAKE)
"HEDQTRS FOR ALL LAKES"
Cottages, homes, Lots and estates
Since 1925.—LIST IT HERE
NORMAN P. RICE
7070 COMMERCE RD. EM 3-4412
WOodward 5-7744 Rings here

HAVE CLIENT FOR MODERN 3 or 4 bedroom country home on 20 acres or more, within 15 mile radius of Pontiac. Call J. A. Taylor, Realtor FE 4-2844.

PEDDLING
YOUR PROPERTY?
IT DOESN'T PAY

Our method of showing only to qualified prospects saves you time and money. "Don't worry with Lookers." Call us now. We need farms, lake, and residential properties. We handle all details for financing and closing.

To Buy—To Sell—To Trade
YOU BUY IT—WE'LL INSURE IT

MAHAN

REALTY CO., REALTORS
Co-operative Real Estate Exchange
Open Eves. 'til 9; Sun. 10-4
FE 2-0263
1075 W. Huron
NEXT DOOR TO BRANCH POST OFFICE

Wanted: Homes, Farms, Land Contracts

PAUL M. JONES REAL ESTATE
532 W. Huron FE 4-3505

LISTINGS SOLICITED
GEO. L. SCALES, REALTOR
86½ N. Saginaw FE 3-5011

TRADES

Larger homes for smaller, city property for suburban or farms, homes for incomes, large down payments are scarce, trade your equity. Trades made to satisfy all parties concerned. Call us, no obligation.

DORRIS & SON
REALTORS CO-OP MEMBERS
782 W. Huron FE 4-1657

LISTINGS WANTED

Farms, business and commercial properties.

Roy Knauf, Realtor
261½ W. Huron FE 2-7421

WANT ACTION

We're practically sold out of good lake and west suburban property. Have clients waiting with cash. Give us a call for prompt and courteous service.

F. C. Wood Co.

Realtor
Corner Williams Lake Rd. & M59
OR 3-1235 Office Open 9-5

RENT IT FAST through Rent Ads! Room, house, apartment, anything—Want Ads give you ACTION. Dial FE 2-8181.

Rent Houses Unfurn. 36

SAM WARWICK HAS A 3 BEDroom ranch type brick with fireplace, attached garage and fenced yard at 2010 Warwick Ave. Sylvan Lake, Lake privileges. Immediate possession. $130 mo. lease. FE 4-5090 or FE 2-2105.

3 ROOMS AND BATH. 2 CHILdren welcome. Oxford, Mich. $12.50 per week FE 2-8032.

UNION LAKE, NORTH SIDE, 1651 Playsted. Year-round three rooms and bath. Floridian type building. Also one apartment, furnished. Adults.

Rent Lake Property 36A

ALL MODERN COTTAGE ON HUBbard Lake. 2 bedrooms, boat. $45 per week. Write Chas. Hutchinson, Hubbard Lake, Michigan.

2 ROOMS AND BATH. GOOD swimming and fishing. By the season. 272 S. Broadway, Lake Orion. MY 3-5131.

FURNISHED MODERN 2 BEDroom by the season or the year. Pontiac Lake all year 9 p.m. OR 3-9138.

LAKEFRONT APT. COMPLETELY furnished. Modern conveniences. Nice beach, and boat. Sleeps 6. EM 3-3474.

MANDON LAKEFRONT NEW 3 bedrm., strictly modern, beautifully furnished; auto. washer and dryer, boat, safe sandy beach. EM 3-5243.

MODERN CABIN APTS ON Pontiac Lake By week, month or season. Trail's End Boat Livery. Ph. OR 3-7293

NICE CLEAN NEWLY REMODeled cottage at White Lake. Sleeps 4 desirably. For season. 3420 Detroit St. West on M59 to Ormond. Turn at log store. TUxedo 1-4352, Detroit.

SPEND YOUR SUMMER ON LAKE Missaukee. $35, $40 and $45 per week. MA 5-7088.

TORCH LAKE: MODERN, HOUSEkeeping sleep 4 to 6, sand beach, excellent fishing all kinds Boat. Stan Orr. Route 1 Bellaire, Michigan.

WILLIAMS LAKE, SLEEPS 4 modern conveniences, $50 week. Boat, private beach. OR 3-2678.

For Rent Rooms 37

A ROOM FOR A CLEAN WORKing man. $6 a week. Close in. FE 5-6728.

ATTRACTIVE SLEEPING ROOMS for girls 1 block from General Hosp. FE 5-1189.

BUSINESS GIRL TO SHARE A room with twin beds. Everything furnished. Kitchen facilities. 5 minutes walk from downtown. FE 2-3701.

IN LAKE AREA, VACATIONERS daily and weekly roomers. EM 3-9191.

LARGE SLEEPING ROOM. 3 adults or employed couple, walking distance from downtown. FE 5-4632.

NICE ROOM FOR 1 OR 2 GIRLS, west side. FE 2-0016.

NICE ROOM FOR LADY. KITCHen privileges. 547 W. Huron.

NICE ROOM FOR GENTLEMAN, with or without garage. 665 W. Huron.

NICE ROOM FOR LADY. COOKing privileges. 559 E. Madison.

ROOMS FOR MEN ONLY. $7 week with cooking privileges. FE 2-9527.

SLEEPING ROOM. 51 PINE. FE 5-6407 after 10.

WEST SIDE EXTRA LARGE. Nicely furnished sleeping room. Private entrance. Call after 5. FE 5-9082

Rooms With Board 38

FOR MEN. CLEAN ROOM. GOOD food. 336 N. Saginaw.

1 OR 2 MEN HOME PRIVIleges, TV FE 4-3761.

FIRST FLOOR ROOM FOR ELDerly lady. Nursing care. FE 5-8371.

Convalescent Homes 38A

BOARDING HOME FOR ELDERLY people. FE 5-7297.

Hotel Rooms 39

HOTEL ROOSEVELT

Rooms $10 up. Bath $15 up.
FE 5-8136

HOTEL AUBURN

464 Auburn Ph. FE 2-9239
Room by Day or Week
Cooking and refrigeration unit
Also 1 or 2 room Apartments

HURON HOTEL, CLEAN MODERN rooms by day or wk. 45 W. Huron St., Ph. FE 2-9266

Rent Stores 40

BLDG. AVAILABLE

Convenient for a barber shop, TV store or beauty shop. Will fix to suit the tenant. 6120 Walton Blvd. phone OR 3-2341.

CORNER OF VAN DYKE & 26 Mile Rd. 24' by 80'. Inquire 13200 East 32 Mile Rd. Romeo, Mich., or call Pl. 2-2630.

IDEAL FOR OFFICE OR SMALL business. Plenty free parking. Saginaw St. FE 4-5252.

Rent Office Space 41

OFFICES TO RENT. 4536 Dixie Highway, Drayton Plains. H. J. Van Welt. Phone OR 3-1355.

For Rent Miscellaneous 42

GARAGE 90 X 32.
EM 3-3386

For Sale Houses 43

Partridge

IS THE "BIRD" TO SEE

##

For Sale Houses 43

WANT TO SELL YOUR HOUSE? Myers Real Estate FE 4-4975

6 ROOM RANCH TYPE, 2 CAR garage, window walls, cypress eaves, good location. FE 3-1104 eves. between 4 and 3.

EDGEWATER DRIVE

Extra large BRICK RANCH BUNGALOW in Donelson Park. Entrance hall, 27 ft. living room and large dining L. Ultra modern kitchen, mahogany cabinets, Formica counters, built-in breakfast bar. 1½ baths, 2 spacious bedrooms, cedar lined closets, Utility room with oil heat. Automatic washer and dryer included. Attached dbl. garage. PRICED TO SELL at $19,800, terms.

3 BEDROOMS

Webster School District. Built for family comfort—19 ft. living room with entrance hall, 12x12 dining room. Kitchen is streamlined, plus paneled breakfast room. Tile bath and 3 bedrooms down, 17 ft. bedroom on second floor and oodles of storage. Gas heat. Double garage. Fine location on Osceola Drive. $14,800, terms.

HUMPHRIES

REALTOR FE 2-0474

83 N. Telegraph. Open Evenings. Co-operative Real Estate Exchange

Big, Distinctive Comfortable & Luxurious

Sounds like a lot of house and it is! 3 big bedrooms, large living room and fireplace, kitchen with lots of eating space. The beautiful recreation room in basement has access from ground level. Two big ½ acre lots with small stream running through. In one of Rochester's most picturesque subdivisions. Priced at only $26,500. Easy terms to right buyer.

Seven Lots In Sunny Beach

Land speculators delight—seven choice lots to be sold Name your own price—if reasonable, will deal.

ROGER B. HENRY, Inc.

611 Main Rochester, Mich. OL 1-9131, OL 1-9111

In Waterford

Situated next door to the Waterford School and featuring 3 bedrooms, full basement and two lots; this 2 story stucco over tile home is just the place for a family man. Full price $8,500—terms.

J. A. Taylor

REALTOR—INSURANCE

100 Oakland Ave. FE 4-3544 Open Eves. Free Parking

OPEN

FRIDAY 4 TO 8 P.M. SAT., SUN. & MON. 2 TO 6 P.M.

NEW GI HOMES $700 DOWN

plus mortgage cost.

3 bedroom face brick homes. Plastered walls, oak floors, picture windows, tile bath. Full divided basement with recreation space. Gas furnace & water heater. Drive out West Huron to Waterford Township Hall. Turn right on Crescent Lake Rd. about ¾ mile. Watch for open sign.

OPEN

FRIDAY 4 TO 8 P.M. SAT., SUN. & MON. 1 TO 6 P.M.

$850 down

New 2 bedroom modern homes at White Lake. Large living room with picture window. Excellent kitchen. Bath. Oil forced air furnace, auto. water heater. Full price only $7,900. Drive out M59 to Duck Lake RD. Turn right 1 block to Poplar Dr. Turn right 1 block to Island Drive. Watch for open sign.

OPEN

SAT. & SUN. 2 TO 8 P.M. 1688 COLE ST. BIRMINGHAM

3 bedroom home. Excellent location. Close to school Oak floors, plastered walls. Full basement, gas furnace. Fenced yard. Immediate possession. $11,900, terms

J. C. HAYDEN

86 E. Walton Blvd. FE 8-0441 Realtor Open Eves

BY OWNER, MODERN 5 ROOM home in Maceday Garden subdivision. Lot 100 x 150. Living room with dinette, 2 bedrooms. Kitchen. Utility. Bath and storage attic. Fully insulated. Combination storms and screens. Low down payment if desired. OR 3-4882.

3 BEDROOM HOUSE TO BE moved. Full price, $850. FE 8-1455.

DUCK LAKE, $4,950 with $950 down, 4 rooms. Plastered walls, cedar shake siding.

OTTER BEACH DR. 3 bedrooms. Oak floors, bath, garage, oil furnace, $8,950, terms.

UPPER STRAITS LAKE, $5,360 with $660 down. 3 rooms & bath.

KEEGO HARBOR. 7 large rooms Basement furnace. 1½ car garage. $8,950, terms.

COOLEY LAKE, $5,650 with $650 down. 4 room home 19x42'. Shady lot.

WILLIAMS LAKE, $6,950 with $1,500 down, 2 bedroom home, 2 enclosed porches. Tile bath oil furnace.

PONTIAC LAKE FRONT. Immediate possession. 4 rooms partly furnished. Basement. Shady lot. $7,875, terms.

CEDAR ISLAND LAKE. $8,150 with $1,000 down. 5 rooms & sunporch. 1½ car garage. Furniture included. 3 lots.

DUCK LAKE, 2 bedroom modern home with fireplace. Possession 15 days. $10,500 with terms.

HAYDEN

86 E Walton Blvd. FE 8-0441 Realtor Open Eves.

Luxury Look

And many extras for you in this perfect Elizabeth Lake Estates Brick 1½ story home. Extra large newly carpeted living and dining rooms model kitchen. 1 bed room and tiled lavatory down and 2 nice bedrooms up. Paneled recreation room. 1½ lots — plenty of shade and beautiful evergreens. Close to private park, sand beach and grade school. Easy FHA or G.I. Terms.

Church Property

A well maintained all white frame church, 30x55 main auditorium with 156 theater type seats, plus 72 seats in balcony and 30 seats in choir. Sunday School rooms in basement. Gas furnace. Ideal for small growing church or other organization. Price $28,500.

New Ranch Home

In Watkins Lake Estates—off Watkins Lake Rd. New Deluxe 3 bed rooms, 23 ft. living room kitchen-diner, tiled bath. Roman brick fireplace wall. Just one look and you will want to move in.

JOHN

KINZLER

REALTOR

680 W. Huron St. Ph. FE 4-3535 Open 'til 8:30 P.M. If no answer Ph. FE 2-0628 Co-operative Real Estate Exchange

For Sale Houses 43

West Side

4 family brick income, 3 bedrooms each with separate utilities. Good location. $4600.00 down.

Near St. Joseph Hospital

2 bedroom home, very neat and clean. Basement and stairway to attic. Gas heat. $2500 down

Oxford

Good 8 room home, modern. 4 rooms down and 4 up. Furnace and 3 pc. bath. Good location. Must sell to settle estate. For information call:

CARROLL G. PORRITT

26½ West Huron FE 2-7124 Eves. FE 3-8194

APT. HOUSE AND HOME

4 nearly new 3 room apts. Income $270 per month. Separately metered. Tenants pay own utilities. Also cedar shake 3 bedroom home, with attached 22x22 plastered garage. Auto gas heat throughout. All in A-1 condition. Show high net return. Will sell together or apt only. Terms. By appt. OR 3-8943.

$1,000 DOWN

Extra large 4 bedroom home. Situated on three 60 ft. lots with year round stream across the rear. Located on the west side of Maceday Lake. Now vacant and being sold to settle estate. R. D. RILEY, BROKER PHONE FE 4-1157 or FE 7-0986

NORTHERN CABIN

and twenty acres on trout stream in deer country. 150 miles north in the Huron National Forest. Roger Berlin Company FE 2-0113

BLOOMFIELD HIGHLANDS SUB.

Ranch home and three acres beautifully landscaped. 257 Berkshire. Open Sunday 1:00 to 5:00. Roger Berlin Company FE 2-0113

5 ROOMS AND BATH WITH OR without furniture. By owner. Call after 6 Mon.-Thurs. FE 4-5000.

FOR BIRMINGHAM PROPERTY BENJAMIN & STEPHENS, INC.

GATEWAYS to HAPPINESS

COMPARE WITH ANY

ENGLISH TYPE BRICK

Located in East Bloomfield Highlands near Woodward and Square Lake road. You'll like the planning and workmanship of this beautiful 6 rooms, 3 bedroom home from your entrance to the attractive 20 ft living room with natural fieldstone fireplace, new carpeting throughout, through the 4 large rooms down including one bedroom tile bath, 2 spacious bedrooms, sewing room and dlavator up. Full basement, oil hot water heat, aluminum storms and screens, lot 100 x 200 ft. with 2½ car garage. Offered at $19,975. Terms. COMPARE IT. YOU'LL LOVE IT!

GOOD HEALTH

YOUR GREATEST ASSET

Indian Village, one floor plan home of 6 well-planned fully insulated rooms with 3 bedrooms, carpeting in living and dining room, Venetian blinds, full basement, oil heat, tubs, storms and screens. Landscaped corner lot. Paved streets. 2 car garage, near Webster and Washington jr. High. Offered at $12,800, terms. CALL US TODAY.

A HOME YOU'LL LOVE

AMONG KINDLY NEIGHBORS

Drayton Plains ranch type, 2 bedroom home with a 19 ft. living room, spacious kitchen with dining space, oil heat, 1½ car garage. Landscaped. Fenced lot, 75x200 ft. Plenty of shade and shrubbery. Offered at $11,300, $2,065 down. A CHILD'S PARADISE.

To Buy—To Sell—To Trade YOU BUY IT—WE'LL INSURE IT

MAHAN

REALTY CO. REALTORS

Open Eves. 'til 9: Sun. 10-4 Co-operative Real Estate Exchange

FE 2-0263

1075 W. Huron NEXT DOOR TO BRANCH POST OFFICE

CHARLES

BRICK COLONIAL on Eason for only $19,500. has 3 car garage, attached greenhouse, and swimming pool on lot 100x428.

BE FIRST with $1500. down to buy this clean 7 room, bath and basement home. $7100. Total. All city conveniences.

32 FT. LIVING ROOM. 3 generous size bedrooms, breakfast nook, 2 car garage on 153x161. Only $13,750. Terms.

$6,300 TOTAL PRICE for Scott Lake Rd. attractive 4 room bath and spacious utility room on lot 72x300. Automatic washer and dryer included. See it now. Wonderful retirement home for elderly couple.

B. D. CHARLES, Realtor

FE 4-0521

Salesmen's home phones: FE 4-6862 FE 5-6878, FE 2-1704, OR 3-2372. 1717 S. Telegraph Rd. Open Eves. Cooperative Real Estate Exchange

IMMEDIATE POSSESSION. 5 room brick terrace in Rosshire Ct. Carpeting in living room dining room and stairs Will sell on contract or sacrifice for cash. FE 4-0263.

OPEN

Daily 1 to 8

THE CHELSEA

Paved street, city water, sewer.

3 Bedroom Brick FHA and GI Approved

DOWN PAYMENT PLUS COSTS

GI NOTHING DOWN FHA $1,200

Choice of 5 room designs. Knotty pine cabinets with rustic hardware. Automatic oil forced air heat. Spacemaster folding doors. 8x6 storage room. Ribboned driveway. Large picture window.

FULL PRICE $11,850

Located on Fernberry St., off Elizabeth Lake Rd. Between Scott Lake Rd. and M59.

CASH BARGAINS

$3,900

We know anyone who sees this home will agree—It's a real buy! This is no shack—it's just 5 years old and in good shape. Completely finished on exterior. All ready for plaster on the interior. Oak floors. All new plumbing and fixtures. New electric hot water heater. New automatic oil furnace. 1 large bedroom—spacious living room. Extra large kitchen, and full bath. Located on a large lot, 60x200, in a good neighborhood with lake privileges on Williams Lake. All this for just $3900. Call for appointment today!

LAKEFRONT HOME

This beautiful setting is the home you have dreamed of. With a large lot, beautiful trees and shrubs. Sand beach, boat dock. Picture windows, 3 bedrooms, sun porch and garage. All in excellent condition. If you are looking for a lakefront home—don't miss seeing this one. Call for appointment!

WHITE BROS.

REALTORS

Phone OR 3-1872 or OR 3-1769

For Sale Houses 43

INCOME SPECIAL, 6 ROOMS down, 3 bedrooms up, 3 room furnished apartment in basement. New double garage, paved drive. New aluminum storms and screens, paved patio, outdoor fireplace, near schools and bus. $9,500, cash or $10,500 terms. FE 4-2326.

PIONEER HIGHLANDS

291 STARR

3 bedroom brick, 1½ bath, 2 car garage, paneled recreation room, automatic washer, dryer and soft water. Fenced in yard. Will sacrifice for quick sale. Owner leaving state.

NEAR LONGFELLOW SCHOOL

Modern 4 room with closed and heated front porch. Oak floors, back porch, rood basement, gas furnace. Large kitchen, nice yard, flowers, garage. Only $6700.

Perry Park. 4 room modern. Oil heat, 1 year old Utility room, picture window $1,000 down. Houses large and small. ROSE McLARTY BROKER FE 2-2162

HURON GARDENS

By owner, 4 room modern. FE 4-7045, before noon.

Trade

New 6 room and bath ranch home on ¾ acre, less than 3 miles from shop, full price only $1,500.

Woodward Estates

Sharp 3 bedroom bungalow, gas heat, and nice lot, full basement only $4,150 down.

R. J. VALUET, Realtor

345 Oakland Ave. FE 8-0692 Co-operative Real Estate Service

8 ROOM HOUSE. FE 4-7822

KIRK IN THE HILLS LAKEfront contemporary, 2 bedrooms and den. MA 6-3823.

FOR COLORED

1—Six room frame home with basement, $6950 with $1000 down.
2—Good 5 room frame home, basement, double garage, $8500 with $2,000 down.
3—Fine six room brick home garage, extra lot, near St. Joseph Hospital.
4—Two bedroom frame home, also near St. Joseph. Partially finished upstairs, full basement, oil heat. Best price and terms.

NICHOLIE & HARGER

73 W Huron St Ph. FE 5-8182

WEST SUBURBAN

3 bedroom ranch type home. Large living room, dining L, plenty of closet space, generous size kitchen, oak floors, full basement, automatic oil heat, large lot. This is a real buy at only $12,600 with $2500 down.

$1350 DOWN

buys this 2 bedroom modern. Paneled walls, large living room, fenced in yard, lake privileges. Complete price only $8500.

Dorothy Snyder Lavender

3140 W. Huron FE 2-4411 or EM 3-3303

FOR SALE OR RENT. 4 ROOM furnished country home, near Rochester. OL 2-5001.

BIRMINGHAM

Gray brick. 2 yrs. old. 3½ bedrooms, 1½ baths, fireplace, dining room, breakfast nook, covered terrace, full basement, carpeted, landscaped, aluminum storms and screens. Owner. MI 4-3614.

UNFURNISHED 3 ROOM MODERN home, garage. Apply after 6 p.m. 125 Calvert.

7 ROOM FRAME MODERN, situated in lake area, low down payment. FE 4-3946.

AUBURN HEIGHTS

Acre & half lot. Nice 5 room home, tile bath, oil heat, glassed in front porch. Storms & Screens. Ideal place for raising chickens, variety of 17 fruit trees, excellent garden spot. Only $1500 down.

Joseph F. Reisz

53½ W. Huron St. FE 2-0259 Open Eve.

CRESTVIEW HOMES INC. LOW G. I. A. terms 862 Emerson. FE 3-8356

MODERN 5 ROOMS, FULL BASEment, automatic heat, 2 car garage acreage 100 Davisburg Rd., Davisburg.

NORTH SUBURBAN $10,500 HOME & TWO BATHS

Located off Pontiac Rd. Attractive frame six room home with bedroom and full bath down; 2 bedrooms and full bath up. Oak floors, plastered walls, full basement, stoker heat, new garage and approximately 1 acre of land. Exceptional buy. Buy must be cash to mortgage.

THREE FAMILY $9,750

$1,500 DOWN

Receive $180 per month from three furnished apartments located off Baldwin by Experimental plant. Basement with steam oil fired heat and a garage. A good investment.

OFF BALDWIN

$1,200 DOWN

Total price is $6,850 and the monthly payments are $55. Attractive 2 bedroom home with glassed in porch, two dandy bedrooms, exceptionally large kitchen, nice living room, oak floors and plastered walls. Full basement with oil heat. Consider less down and more per month.

WOODWARD ESTATES OUTSTANDING BUNGALOW

Compare this home at $9,500 with others in this location. It cannot be beaten. Neat and clean as a pin. Full basement, gas heat, stairway to insulated attic, and a nice lot. Will G.I.

BRICK RANCH HOME $14,700

Practically new. Long, low and rambling describes this beautiful 3 bedroom home. Large living room with fireplace, picture window, beautiful kitchen, ceramic tile bath, plastered walls, aluminum storms and screens, and large car port. Restricted location with lake privileges.

WE SELL—WE TRADE

DORRIS & SON

REALTORS CO-OP MEMBERS 752 W. Huron St. FE 4-1557

STOUT'S

Best Buys Today

RANCH BUNGALOW

Just as pretty as a picture. Large living room, kitchen and dining room combination two bedrooms and tiled bath. Full basement and an attached car and a half garage. Beautiful lot, near the lakes. $12,900 with terms.

3 BEDROOM $950 DOWN

Located east of town on three nice lots with lot of shade. Not a large house but ample room for the average family. Large farm style kitchen. The total price on this will amaze you. Call now.

CAN'T BE BEAT

Probably the best home you will find in this price range. St. Hugo school district, this home has two bedrooms, lovely shaded lot and an attached garage. Underpriced at $7,650

WHAT A DEAL

For only $800 down. It's not going to last at this low down payment so get out to see it now. Four nice rooms and on a corner lot. Situated close enough to Sylvan Lake for you to enjoy the breeze. Go-Go-GO.

SHORT OF MONEY

If you are a little short on cash for a down payment, then see this one. Only $750 moves you into this two story three bedroom home. Located west of town in a good neighborhood.

Edw. M. Stout, Realtor

88 N. Saginaw St. Ph. FE 5-8165 Open Eves. 'til 8:30

MODEST MAIDENS by Jay Alan



"I paid so much for this vacation outfit, I can't afford to go anyplace!"

For Sale Houses 43

8 ROOM HOUSE TO BE MOVED. $1000. FE 5-6106.

REISZ

MODERN 7 room home in town. H.A. heat. Garage $4900, $1000 down.

OFF JOSLYN. Attractive 5 room modern bungalow $8400, $2250 down

WEST Suburban. Sturdy built Cinder block home. 3 bedrooms built-in bath, oil heat, lot 80x150, $8250.

WEST SIDE, inside Telegraph on bus line. Cozy 4 room modern bungalow $7500 Terms.

CASS LAKE. Big 7 room modern, ½ block to excellent beach. $6500.

OLIVER ST. Exceptionally good 6 room modern brick & frame. 2 car garage. $9950.

OFF BALDWIN Beautiful 4 room modern bungalow, 26x28. Built 1950. Ideal for retiring couple. $10,826. Terms.

Joseph F. Reisz

53½ W Huron St. FE 2-0259 Open Eve. Co-operative Real Estate Exchange

FOREST LAKE ESTATES

In Bloomfield Township. 3 acres. 1 acre woods 120 ft lake frontage, 230 on Club Dr. FE 5-1965.

2 BEDROOM MODERN HOME IN drayton Plains $2,000 down. OR 3-2761

LAKE PRIVILEGES ON WILLIAMS Lk. New 3 bedroom home, large living room, full basement, automatic oil heat, 100 ft. frontage, immediate occupancy. Call owner. Big Beaver MUlberry 9-2037

OXFORD INCOME

An excellent income on 3 furnished apts, all have separate entrances and oil heat. Also a separate small block house, rented. With a small down payment rents will easily pay off contract balance.

ROY KNAUF, Realtor

26½ W. Huron FE 2-7421 OA 8-3339

BLOOMFIELD HIGHLANDS

Attractive brick, 6 rooms, 1 and 1½ tile baths. Many extras, including carpeting and tiled basement. 2 car garage. Exterior trim and enclosed breezeway being painted. Near Hickory Grove and St. Hugo's Schools. Low taxes. $24,900. No brokers. Owner. FE 4-7965.

THEY ARE NEW

Large 3 bedroom bungalows. Oak floors, plastered painted walls, full basement, oil furnace. 60 ft. lots. Lake privileges. West of Pontiac. $11,900 to $12,200, terms.

PONTIAC REALTY

737 Baldwin FE 5-8275

IN ROCHESTER

3 bedrm brick, modern, 2 car att. garage. Terms or will consider trade.

HAROLD E. WEAVER BROKER

1445 E. AUBURN ROAD ROCHESTER OL 2-0821

NEAR WALTON AND SASHABAW

A lovely 3 bedroom home. Only 3½ years old. Lot 80 ft. wide and well landscaped. See it today. $10,800 with terms.

$550 DOWN

Located just northwest of Pontiac is a small 3 room home with a lot 345 ft. wide and 880 ft. deep. Just the thing for gardening.

IN EXCLUSIVE DRAYTON WOODS

A quiet, traffic free area for suburban living, yet close to town. 3 bedroom, brick ranch home. Including garage, aluminum storm windows. Venneba kitchen and lots of other features. Your wife will love. $23,300 with $5,000 down. $125 per month.

OPEN

4001 Saginaw Trail Drayton Woods. 3 bedrooms and bathroom up, 1 bedroom and lavatory down. Living room with fireplace, dining room, kitchen and basement. 2 car garage, almost an acre. Owner is transferred. $14,500. Terms can be arranged. Drive out Dixie to almost Drayton Plains and you will see sign on West side of road, signs will lead you there.

CHAPIN-BIGELOW

BROKERS & BUILDERS

3111 Orchard Lake Rd., Keego Harbor, Mich. FE 8-1131 or FE 5-8845

NEW HOMES OPEN DAILY 1-8 P.M.

2 BEDROOM

$7300.00

$650.00 DOWN

FHA

To reach property drive out U.S. 10 (Dixie Highway) to Sashabaw Road then right two miles to model home

3 BEDROOM BRICK

$13,950.00

$700.00 Down

G. I.

To reach property drive out U.S. 10 to Watkins Lake Road, then turn left to Lakewood Drive, then right ½ mile to property. (Alternate route) Scott Lake Road then left on Lakewood Drive to model.

FOR A NEW HOME CALL

WM. A. KENNEDY

REALTOR

OPEN EVENINGS 'TIL 8 3097 W. Huron FE 4-3569

For Sale Houses 43

$350 DOWN

New 2 bedroom home with lake privileges. Call today. FE 4-1549 Eves. MY 3-7085

CRAWFORD AGENCY

331½ W. Huron FE 4-1549

BUILD NOW

In our well restricted, Waterford Hills Estates, estimates freely given from our plans or yours. $7,500 up.

HERBERT C. DAVIS

5924 Pontiac Lake Rd.

3 BEDROOM BRICK, RANCH type, Huntoon Lake privileges, 4 years old, lot 200 by 150. Paved circle drive, 2 car garage, lots of trees, make offer OR 3-1159.

FOR SALE BY OWNER: MODERN country home, 1 acre, all kinds of fruit. No realtor. 2885 Leach Rd.

ROOM TO GROW!

ON 2 ACRES

Modified ranch type home with 3 bedrooms, living room and kitchen. Attached garage. Scenic location with 290 ft. of paved road frontage $11,500. with $2,700 down.

ON ABOUT 7 ACRES

With 3 bedroom starter home. Ideal for handyman. Completed home should be worth more than the asking price for entire parcel. This is an exceptional buy at $5,900. Owner wants his equity.

EMBREE & GREGG

1565 Union Lake Rd. EM 3-4302 Union Lake Village

NOTHING DOWN

Will build 2 bedroom house with basement on your lot. Unfinished interior. Small down payment will build 3 bedroom. Also will build on my lot. OR 3-2837.

2 BEDROOM HOME, FULL BASEment, 4 years old, $7,650, with $900 down, private owner. 333 Glass Rd. Lk. Louise Ortonville.

WHITE LAKE FRONT HOME. 3823 Ormond Rd., off M-59.

3 BEDROOM COLONIAL, EXCELlent suburban location, FE 5-5923.

OPEN

Indian Village 3-5:30 Saturday

761 Owego Dr.

5 rooms on one floor—2 bedrooms up for children or guests. Natural fireplace, screened porch, full basement. Very good condition.

Drive out W. Huron—right on Genesee—right on Owego Dr.

Leslie R. Tripp, Realtor

Open Evenings 22 W. Lawrence Street FE 5-8161 or FE 4-4278

SMALL FARM

9½ acres off Auburn Rd., with a 10 block basement house, 30x32, near school and bus. $6950 terms.

PONTIAC

4 room frame bungalow near Fishers, lot 60x160, oil circulator heat, full bath and utility. Only $6950 with $950 down.

CLARK REAL ESTATE

4927 E. Auburn Rd. near Dequindre OL 1-6651 Eves. FE 2-1317

2 ACRES

New 2 bedroom & bath home. $6950 $750 down.

WEST SUBURBAN

room modern home. Partly furn. Extra large lot. $750 down. Owner going in service.

CUCKLER REALTY

236 N. Saginaw FE 4-4091

On Cedardale

3 bedroom brick, 4 landscaped lots on paved street. Concrete drive, brick garage oak up and down. Ceramic tile bath; all large rooms with closets. Stoker heat. It's really a $20,000 home offered for only $13,500. Terms. Shown by appointment only

Immediate Possession

A 5 room house west of Pontiac. Extra lot, close to bus and school $11,500 Low down payment.

WILLIS M. BREWER

55 N. Parke

FE 4-5581 FE 5-7704
EM 3-4897 FE 4-5078

$100.00 DOWN 2½ ACRES WITH shell house Ortonville area. 4 room house with basement, ¾ acre on Hatchery Rd. Drayton Plains. Price $6,000. Terms. $500.00 down 2 houses both good buys.

4 room unfurnished house, West side. Cass Lake, $1,000 down.

GEO. MARBLE, Realtor

6261 Andersonville Rd. Waterford. Ph. OR 3-1268

WILL CONSIDER YOUR HOME AS DOWN PAYMENT ON ANY OF THESE BUYS!

LAKE PRIVILEGES

Elizabeth & Crescent Lakes. Attractive 2 bedroom rambling ranch home Plastered walls. Nice! $8,000. $1500 down.

THELMA M. ELWOOD

REALTOR

5143 Cass-Elizabeth Lake Rd. FE 5-1284, FE 4-3844. Open 9 to 7.

3 LARGE BEDROOMS, RANCH type home, Cass lake. Living room 12½x22, large utility room. Copper tube plumbing. Perimeter heating Rough work all complete, Ready for insulation and plaster. 60 ft. lot. $9500. Owner. FE 4-2114.

KNUDSEN

Lake Privilege

On Elizabeth Lake. Two excellent homes in Elizabeth Lake Estates—one 4½ rooms and the other 7 rooms. Reasonable price and terms.

Crescent Lake

Practically new one story frame house with basement. Aluminum storms and screens. 100 foot lot. $2,000 down.

WM. H. KNUDSEN

REALTOR

510 Pontiac State Bank Bldg. Ph. FE 4-4516 Eve. 3-3285

For Sale Houses 43

REMODELED FRAME FARMhouse, 92 years old at Silver Lake. Living room 25x30. Hand hewn beams from old red barn. Two fireplaces, one in living room, one in dining room, sunroom kitchen 12x19 with laundry room attached. Downstairs powder room and lavatory. Four bedrooms and bath on second floor. Situated on three lots, landscaped with trees and shrubs. Pine trees over 35 ft. high. Lilac and honeysuckle hedge forming barrier along road.

Large L shaped screened front porch facing lake. Open brick terrace off dining room and kitchen facing garden. Two car garage and workshop. Oil burner with hot water heat. Garden plot. Dog house and pen. Near Silver Lake Golf Course. Lake privileges $22,500. For further information call OR 3-1676 after 6 p.m.

TO BUY, TO SELL, REALTOR PARTRIDGE IS THE 'BIRD' TO SEE.

$500 DOWN

Bargain—4 room and bath—newly decorated—near Fisher plant—immediate possession.

JIM WRIGHT, Realtor

345 Oakland Ave. FE 5-9441 Co-operative Real Estate Exchange

SUBURBAN HOME

Furnished house near Long Lake, Commerce Twp 2 bedrooms. Large living room. Nice kitchen. Glassed-in porch. Full bath & utility room 2 car garage. ½ acre lot. Price $8000.

RUSSELL A. NOTT REALTOR 170 W. Pike FE 4-5905

Baldwin Area

4 rooms and bath, new linoleum on the floors, near schools and transportation. F.A. oil heat and auto. water heater. A little work needed on this home, but the price allows for all necessary repairs. See it today.

West Side

Brick, 5 room and bath terrace, oil heat, wall to wall carpet, lots of cupboards, immediate possession. Nice section. Very little upkeep. $9,000 with $1,500 down.

GI

3 bedroom brick ranch type homes. Large 75x154 lots in an excellent location. Plastered walls, select oak floors, full bsmt with partitioned rec. room, gas heat, auto. gas water heater. Many other features. These homes are going fast. Just $1000 down including mortgage costs moves you in.

JOHN K. IRWIN

REALTOR Since 1925

101½ N. Saginaw Street Phone FE 5-9447 Eve FE 2-1804

INCOME. 4 APTS. SEPARATE ENTrance and baths. New gas furnace. Storms and screens. Fine rental location. Excellent condition. Income $300 per month. By owner. FE 2-7236.

BACK OF ST. JOSEPH'S HOSPITal. Sacrifice our 8 room home. 4 bedrooms, 2 full baths, new carpeting, stoker heat, nicely decorated, 1½ car garage. $12,500, $2,500 down. FE 4-9271.

LAKE, ORION: 3 BEDROOM ranch type. 21 ft. living room, modern except for furnace. Price $7,000 with $1,000 dn. FE 5-5896.

2 FAMILY DUPLEX WELL LOcated, only $11,500, terms. FE 4-3072.

YOUNG

5 ROOM BUNGALOW

With full basement in the Wisner School District. $7000.00 full price. $3000.00 down. Shown anytime.

$700.0 DOWN

2 bedroom ranch type homes, plastered walls, oak floors, oil furnace, $730.00 full price, on F.H.A. terms.

$1500.00 DOWN

Exceptionally nice 2 family home. Built in 1952. Gas heat, garage, in City. Only $9500.00 full price. Shown by appointment.

3 BEDROOMS

G.I. No money down on this lovely home. Lake front on Pine Lake, oil furnace, perma-stone siding $9500.00 full price. Also have a 2 bedroom home on Ferry St. with no money down, basement, full price $7950.00. See these lovely homes today.

Russell Young

REALTOR

412 W. Huron St. FE 4-4525 Open Eves. 'til 9; Sun. FE 4-9612

$1000 DOWN

2 bedroom cinder block bungalow built in 1954. Off Auburn Ave., close to school and bus. Total price $6,750.

WEST SIDE

3 bedroom brick with large carpeted living and dining area. Master bedroom 12 x 28, gas forced air heat large lot with lake privileges.

NEW FHA MODEL HOME

3 BEDROOMS with large living room and picture window. Large kitchen with separate utility room and laundry tray, auto. hot water, oil forced air heat. Oak floors, and large lots. Priced at $7,950 with only $1,300 down plus mortgage costs. Located at 451 Second Street west of Joslyn Ave.

IVAN W.

SCHRAM

FE 5-5091 or FE 5-9471

If no answer Ph. FE 5-2564 Open Evenings and Sundays 1111 Joslyn, Cor. 3rd. Realtor Co-operative Real Estate Exchange

$1100 BUCKS

Sure, the complete price for this cute 3 room bungalow. In town, on bus line. (CATCH—Purchaser must move house forward on lot, and run sewer in from street.) Contractor, carpenter or Handy man, make yourself some money.

Joseph F. Reisz

53½ W. Huron St. FE 2-0259 Open Eve.

2 HOUSES

Yes, $8400 is the price and $1275 is the down payment, on this 4 room and 5 room house. Both have good wood siding, oil space heat. Better take a look.

4 BEDROOMS

Nice close-in location. 7 room with basement in good condition. Can be used as income. 2 baths, gas heat, has 2 lots. Shown by appointment only. $8950. $2000 down.

ADAMS ROAD

Nice 4 room ranch with breezeway and garage. Auto. GE oil furnace. Large living room panneled in marine plywood, nice trees and lawn. On 200 x 192 lot. $12,950, terms.

RIDGEWAY

975 Baldwin FE 4-6263 Co-operative Real Estate Exchange

Templeton

Huron Gardens

5 room home, 2 bedrooms, full bath carpeted living room, full basement, 1½ car garage, fenced in lot, close to Tel-Huron shopping center, gas heat, $8,850. $1,500 down.

Elizabeth Lake Estates

4 bedroom home. Full bath, oil heat, fireplace, extra large living room garage. Only $7,950. $2,000 down.

Cass-Sylvan Area

2 family. Full basement, oil heat. 2 large screened porches, close to lake. Desirable location. Reasonable down payment.

White Lake

4 rooms. Modern. Log construction. Neat and attractive. Just a few steps from nice beach. $800 down

K. L. Templeton, Realtor

2339 Orchard Lake Rd. FE 4-4563 After 6, if no ans., call OR 3-1708 or FE 3-8502.

For Sale Houses 43

WILL SACRIFICE

For $6500 cash or $10,750 terms. G'od home in excellent location. Near grade, Jr. high, and high schools Large rooms. Wall to wall carpet Fireplace. Garage. FE 3-1842

ISLAND HOME

2 Bedrooms, large lot, lake privileges, less than 2 years old. Far enough from the water to be safe for the kids. $8950. Full price.

HILTZ FE 5-6181

REALTOR OPEN 9-9

West Suburban 3 Bedroom Rancher

Just like new. Built in 1953, with long lasting aluminum siding, full basement, automatic heat and hot water, oak floors, marble window sills. Full bath with shower, aluminum storms and screens. Approximately $3700.00 down, balance $65.00 per month at 5 per cent interest. Give your kiddies lots of fresh air and sunshine, see it today. Call Mr. Meiser, FE 5-1201 or FE 5-8004.

"BUD" NICHOLIE

REAL ESTATE

For Colored Families

Attractive 3 bedroom home. Finished upstairs. Full basement. Gas heat. 1½ car garage. Fenced. $1,950 down.

Large 3 bedroom modern. Living room dining room and kitchen. Full basement. Hot air furnace. Automatic hot water. 1 car garage. Paved street. Close to downtown. Price $8,000 terms.

Beautiful 2 bedroom with unfinished second floor. Oak floors, painted walls full basement gas heat, nice location paved street. Near bus line. Priced to sell on terms. For information call Mrs. Speers FE 5-8963.

RUSSELL A. NOTT 170 W. Pike FE 4-5905

5 ROOM MODERN ON LINCOLN, priced right. Also plenty of other houses, 2 and 4 family flats, priced right. P. W. Dinnan & Sons, 66 W. Huron.

PINE LAKE CANAL

New California contemporary, 1½ bath, 3 bedroom, oak flooring. Thermadore oven, complete Anderson windows, storms, screens. Contemporary fireplace. Lot size 100x290. Park your boat in Pine Lake Canal in yard. Price $20,000.

COGEN BUILDING CO.

Call Lincoln 5-0143 Royal Oak

PARADISE FOR TWO

Or three or four or more in beautiful Sylvan Manor Subdivision. Here's the perfect home in a perfect setting for your family.

ONLY

$14,350

Complete price including 75'x150' lot.

AS LOW AS

$65

PER MONTH

Plus taxes and Insurance FULL FACE BRICK

3 OR 4 BEDROOMS 2 BATHS NEW SHOPPING CENTER NEAR SCHOOLS

Here's suburban living in a lovely lake area.

Visit the beautifully furnished exhibit home at:

2328 MIDDLEBELT ROAD Near Orchard Lake Rd.

NORTHWOOD

Organization Inc. Phone FEderal 4-6191

BY OWNER FIVE ROOMS AND bath with or without furniture Call after 6:00; no calls Friday through Sunday. FE 4-5000.

A Home of Your Own

DRAYTON PLAINS

Brand new 3 bedroom ranch type at 3202 Seebaldt Large lot. Beautiful kitchen, dinette and separate utility. ONLY $1500 down. ALSO, a brand new 2 bedroom at 3273 Seebaldt for ONLY $1000 down AND a couple others to choose from

JUDAH LAKE ROAD

5 acres of high rolling land with trees. 5 room home, new garage. Best terms possible

WEST FAIRMONT ST.

Brand new 3 bedroom ranch type large living room and sizable kitchen Low down payment.

WEST SUBURBAN

A real bargain if you want 3 bedrooms and a neat and clean home. Double garage landscaped lot, nice neighborhood. Immediate possession. Terms can't be beat.

INCOME

Free living after you pay $2700 down for this well conditioned 2 family property 7 rooms down & 2 bedrooms and bath up on each side. Gas heat Seeing is believing.

VICINITY UNION LAKE

A doll house and very comfortable living for ONLY $1000 down. 2 bedrooms and full bath

WE BUY LAND CONTRACTS

NICHOLIE & HARGER

Open 8:30 to 8:30 33 W. Huron Ph. FE 5-8183

4 ROOMS ON KENILWORTH, 5 rms. on Ojesta. 7 rooms in Drayton. Suchy Realty. FE 5-3616.

O'NEIL

IDEAL FAMILY HOME—consisting of 3 bedrooms, living room, dining room, kitchen, and bath all on one floor. Plastered painted walls, oak floors, and tile bath. Tastefully decorated throughout. The full basement has gas heat also water softener. Completely equipped with storms and screens. It's one of our better bargains.

4 FAMILY — Located only a few blocks from downtown. Consists of two 4 room apartments and two 3 room apartments, each having private bath and private entrance Automatic gas fired hot water heat; 3½ car garage $300 per month income A wonderful deal for $5000 down.

WEST SUBURBAN — Near Maceday. A 3 bedroom ranchette. Plastered, tastefully decorated. Select oak floors, marble sills. Tile bath. Grand recreation type basement, already partitioned. You'll be pleased with this value at $12,250 full price, $3475 down. Low 4 per cent payments

RAY O'NEIL, Realtor

75 W. Huron Open 9-9 Phone FE 3-7100 or OR 3-1648 Co-operative Real Estate Exchange

FOR COLORED FAMILIES FHA or VETS

This is the best value ever in a newer all white 3 bedroom and bath bungalow. Kool vent awnings, storm & screens. Includes all front room furniture, TV set and Kenmore washer. Only $1,400 down, plus mtg. cost to FHA. Other homes for GI Veterans at only $500 down, plus mtg. costs. Ph. Mrs. Howard. FE 2-6412

John Kinzler, Realtor

670 W. Huron St.

For Sale Houses 43

ANNETT

OFFERS

South End

7 rooms

For Sale Lots 46

BUILD FOR YOUR FUTURE
Several lot selections to fit your needs. Seminole Hills—large city lots good location—$1,500; near Silver Lake—good suburban value at $1,500; Oakwood Manor—amid other fine homes, $1,000; Drayton Woods—only $850 and worth it; east suburban off Adams road—large lot for only $250. Be a land owner. Call tonight for details.
FLOYD KENT, Realtor
24 W. Lawrence FE 5-6105
Open Eves.
Next to Consumers Power

HILLSIDE BUILDING SITE 240 ft. on pavement, 600 ft. deep, ½ mi. from Clarkston. $2,500, terms. MA 5-8191.

SILVER LK. FRONT, 50x130 $3500
Silver Lk. front 100x288 $10,000
Silver Lk. golf course 100x150 $1500
Drayton Woods 100x250 $1600
CALL LI 5-0143 ROYAL OAK

10 LOTS IN AUBURN HEIGHTS
Easy terms. 2961 Churchill, Auburn Heights

$75 DOWN
4 acres of land with 200 ft. of road frontage. Located off Waldon Rd., near the new school.
R. D. RILEY, BROKER
PHONE FE 4-1157 or FE 7-0986

BUILDING LOTS
12 lots 40' Sewer and water in N. Pontiac. Terms. Phone Detroit WO 3-8700.

170 FT. FRONTAGE BETWEEN Walton Blvd and Silver Lake. OR 3-4839.

GOOD HIGH LOT IN ROCHESTER. 70x170 for single duplex or apt. $2,700. FE 5-2283.

LAKE PRIVILEGES
Go with this beautiful lot in Sylvan Village. One of the few nice lots in this area. Only $1,100.

EAST SIDE
Four lots on quiet residential street in Pontiac. $1,975 with $400 dn.
ELIZABETH LAKE ESTATES
Two large lots adjoining, suitable for large home just west of Pontiac. Total price only $1,100
Edw. M. Stout, Realtor
77 N. Saginaw St. Ph. FE 5-8161
Open Eves. till 8:30

LAND SUITABLE FOR SUBDIvision. Lots for immediate building sites for multiple commercial and industrial use.
SYLVAN REALTY
3383 ORCHARD LK. RD.
FE 4-0418
Open Daily 9 to 8
SAT., SUN., 9 TO 5

HURON GARDENS, FOUR 50 FT. lots on Pioneer St. Water, sewer, sidewalk and gas. Price: $2,000. Liquidating holdings. Ideal builders deal. Utilities worth price of lots. Sign on property. Mr. Bush, 60 S. Telegraph.

LOT 148 WHITTEMORE ST. CLOSE to school, church. Detroit, TYler, 3-2748 after 6.

4 LOTS IN PERRY PARK SUBdivision. MU 3-2721.

LOT 50x100 PERRY PARK SUB. FE 4-8008.

WANTED: A LOT IN NORTHERN Allen Park area. Call after 6. FE 4-4686.

Watkins Pontiac Estates
Beautiful wooded lot 100 x 190. On school roads. Close to schools. Just 2 mi. from downtown Pontiac. Priced to sell at $1250 with about $500 down.
Waterford-Drayton
100 x 150 ft. lots. In a nice neighborhood with good roads. Close to schools. A moderately restricted area. As low as $595 with $60 down.
Perry Acres
Just a few left! 100 x 190 ft. lots. In a well restricted area. Just north of Pontiac. Beautiful location for a ranch type home and better living. As low as $750 with $100 down.
Stevens Farms
A moderately restricted area with all lots having at least 100 ft. of frontage. Close to schools. Good roads. Priced as low as $900 with $50 down.
L. C. LADD
4286 Dixie Hwy., Drayton Plains
OR 3-2361 — Open Sundays

For Sale Acreage 47

ABOUT 3½ acre near WASHAbaw Rd. in Sunshine Acres. Lake privileges. $1,800 terms. ROSE M. LARTY FE 5-3979

13 ACRES® AVAILABLE NEAR Lake Orion. Only ½ mile off Clarkston Rd. Excellent location for subdividing. Call J. A. Taylor, Realtor. FE 4-3544.

WOODED PARCEL
See this scenic 20 acres located 4 miles north of Pontiac. A perfect retreat for the sports minded person. Only $900 down will handle.
Edw. M. Stout, Realtor
77 N. Saginaw St. Ph. FE 5-8161
Open Eves. till 8:30

13 Wooded Acres
Attention builders: Beautifully wooded parcel, ready for subdivision. Secluded quiet location—yet only 3 miles west of Pontiac!
CARL W. BIRD, Realtor
503 Community National Bank Bldg.
FE 4-4211 Eves. FE 5-1392

1 ACRE
100 x 450 ft. parcel in a nice neighborhood in Waterford Twp. Close to schools and stores. A buy at $1300 with only $250 down. 1 acres, 150 ft. x 506 parcel in a moderately restricted area in Independence Twp. About 6 miles from Pontiac. Only $800 cash.
3 ACRES
Here is a beautiful 3 acre parcel with 150 ft. of frontage on a good road. Year around trout stream across the back of the property. Lots of trees. Beautiful garden soil. Priced to sell at $1750.
4 ACRES
163 x 1,008. In a nice area. Lightly rolling land. Beautiful spot for a homesite 6 mi. from downtown Pontiac. Only $1925.
5 ACRES
165 ft. on frontage. On a good road in Brandon Twp. A nice level parcel that has been cultivated recently. Has the foundation and sub floor for a 26 x 26 home. Priced to sell at $1,750 with $300 down.
L. C. LADD
4286 Dixie Hwy., Drayton Plains
OR 3-2361 — Open Sundays
3406 Pontiac Lake Rd.
FE 2-0297

62 ACRES NORTH OF LAPEER, Michigan, just off M24. Nice road frontage, north branch of Flint river runs across property. Also small spring fed stream, nearly half wooded, no buildings. Price $3500.00. Floyd R. Jones, 339 First St., Milford Mich. Phone MU 4-6125.

For Sale Farms 48

130 ACRES
Ideal acreage for development, beautifully remodeled, 4 bedroom home, offers 2½ baths, modern kitchen, oil forced air heat, plastered walls and full insulation. Outbuildings are barn, work shop and 3 car garage ½ mile frontage on main gravel road.
MEAGHER REAL ESTATE
Oxford OA 3-3122

YOU PROFIT PRONTO through Classified Ads! To sell or rent anything, dial FE 2-8181.

For Sale Farms 48

40 Acres—Metamora
Lovely 7 room bungalow in excellent condition. Includes 3 bedrooms and den, natural fireplace picture windows giving excellent view full basement, oil heat. Large barn with new roof, 3 acres timber. School bus. Terms.
60 Acres—Orchard
Having approximately 1600 bearing fruit trees. 2 homes, barn and other out buildings. Located approx. 15 miles north of Pontiac on improved county road. $15,750 terms.
Roy Annett Inc.
REALTORS
28 E. Huron FEderal 3-7193
Open Evenings and Sunday 1-4

COUNTRY ESTATE
125 ACRES
An opportunity to have the best at only $275 per acre. A barn to handle 32 head of dairy cattle. Silo, cribs and machine sheds. Milk house, chicken house, 3 car garage. Beautiful modern farm house with field stone fire place in living room. Natural brick fireplace in the dining room. Basemen with recreation space. Automatic oil heat. New deep well jet pump plus 4 room apt for hired help. Also acres private lake and many other exclusive extras that must be seen to be appreciated.
158 ACRES
LAKEVILLE
Well located on black top road with ½ mile on gravel road. 8 room house, 32 stanchion dairy barn with hay keeper, straw keeper and silo. Terms.
10 ACRES
Beautifully located on black top road. Close to country club and golf course. 7 room early American home with large heated rumpus room. Natural fireplace of cut stone. Basement. Small horse barn. Terms.
RIDGEWAY
978 Baldwin FE 4-6263
Co-operative Real Estate Exchange
82 ACRE FARM NORTH OF Clarkston, with buildings. Will trade for a 3 bedroom modern house with 1 or 2 acres of land within 15 miles of Pontiac. MAple 5-4101.
20 ACRES ON DIXIE HWY. GAS station, restaurant, 4 room apt. 7 room house ideal for Motel or Drive-in Theater. All kinds of lake and farm property. P. W. Dinnan & Son, 66 W. Huron.

122 ACRES
Near Andersonville. All good level land ideal for subdividing. 40x90 ft. barn with silo 30 stanchions. Here is your chance to buy a good farm at a reasonable price. $18,500 terms.
FLOYD KENT, Realtor
24 W. Lawrence FE 5-6105
Open Eves
Next to Consumers Power
11 ACRES, 5 ROOM RANCH home. Suchy Realty, FE 5-3616.
FOR FARMS AND ACREAGE Call Rutledge, OR 3-1111, FE 4-0003.

FARM
On pavement — 86 acres with 3 barns — 11 room house and other farm buildings, a 5 acre private spring fed lake. Property is just right to subdivide. Adjoins village limits. School across the road. 13 miles from Pontiac. Call for particulars.
GILES REALTY CO.
92 W. Huron FE 5-6175
open 9 till 9

Oxford Area
187 acres of very productive land, on main highway in rapidly developing area. Large house, 2 barns, milk house, tool bldg., and misc. other bldgs. Real bargain.
JOHN K. IRWIN
REALTORS
since 1926
101½ N. Saginaw Street
Phone FE 5-4447 Eve. FE 2-1804

200 ACRES, 7 ROOM HOME, 2 small lakes, 8 acres of cherries. Large barn, Garage, Tractor and tools included. Paved road M-22, 4 mi. north of Glen Arbor. Ideal site for motel or cabins $9500 $2500 down.
PAUL M. JONES REAL ESTATE
832 W. Huron FE 4-3505

NEAR ROCHESTER
83 acres with 2 homes.
80 acres frontage on 2 roads.
142 acres and farm buildings.
400 acres N. of Rochester.
HAROLD E. WEAVER
BROKER
1445 E. AUBURN ROAD
ROCHESTER OL 2-0821

SMALL FARMS
Here is a nice 4 room home on approx. 2 acres of land with about 40 fruit trees. Living room in this home is 16 x 20. A very nice kitchen with lake privileges on Big Lake. About 7 mi. from downtown Pontiac. Priced at only $7000 with $1000 down.
SMALL FARMS
Here is a nice 6 room 1½ story home. On a paved road. About 5 mi. from downtown Pontiac. 2 acres of beautiful land with fruit trees and some berries. Living room in this home is 16 x 15. Dining area 15 x 20. A large 10 x 14 kitchen. Full basement 2 car garage. Breakfast nook. This home has 3 bedrooms. Priced to sell at $13,700 with $3,000 down.
FARM
80 ACRES
Here is a lovely 7 room, 2 story, 3 bedroom colonial frame home. Built in 1940 with a 23 x 15 living room. A 10 x 11 modern kitchen. 13 x 17 dining room. Full tiled bath. Full basement. Automatic oil forced air heat. 52 gal. oil hot water heater. Natural cutstone fireplaces. Oak floors. The master bedroom is 10 x 17 included is a 25 x 35 two bedroom guest home. Large barn. 300 fruit trees. Large woods. About 45 acres of tillable land. Priced to sell for $27,000 with $7800 down. $150 month.
L. C. LADD
4286 Dixie Hwy., Drayton Plains
OR 3-2361 — Open Sundays

Sale Business Property 49

APPROXIMATELY $300 PER month, 13 rms. and 2 baths arranged into 4 apts. Located on corner of 2 paved streets, 3 blks. from downtown. New roof, good 2 car garage. A money maker for the right party. Priced right, terms. Shown by appointment.
JOHN K. IRWIN
REALTOR
Since 1926
101½ N. Saginaw Street
Phone FE 5-4447 Eve. FE 2-1804

150 FT. BUSINESS FRONTAGE ON Cooley Lake Rd. at Union Lake. Owner, EMpire 3-4285.

BUSINESS MINDED?
Get the jump on investors, pick your own type of business to put on this 150 foot lot in a brand new community. Plenty of opportunities here for an aggressive businessman. Only $1,000 down.
Edw. M. Stout, Realtor
77 N. Saginaw St. FE 5-8161
Open Evenings 'til 8:30

100 FT. W WALTON BLVD. frontage 2 story block building with nice living quarters upstairs. Income house and garage in rear. Near Eastbank Rd. A real business location. By owner. OR 3-2555.

SALE OR LEASE — LARGE equipped commercial garage and gas station. Also big parking area on main street, several blocks from down town. Write Press Box 15.

Sale Business Property 49

ROYAL OAK
STORE BUILDING
A 2-story brick store building, not leased for 3 years as a grocery store, with a large walk-in cooler, plastered walls, and tiled floors. Also has a modern 4 room apt. overhead. Located in a nice section of Royal Oak on Lincoln Street. A very good buy for $10,000 cash or $11,000 on time, with easy terms. Contact Clark Real Estate, 1362 W. Huron Street, FE 4-0492.

Rent-Lease Bus Prop 49A

STORE CORNER ELIZABETH AND CASS LAKE RD. 79 FT. BY 37 FT. STORE ROOM. 800 SQ. FT. GOOD FOR ANY BUSINESS. FE 4-4423.

West Side
Brick store building — 3,400 sq. ft. main floor area can be used as single or double unit. Basement. Heat and hot water furnished. $450 per month—2 to 5 year lease preferred.
Leslie R. Tripp, Realtor
Open Evenings
22 W. Lawrence Street
FE 5-8161 or FE 5-8394

For Sale or Exchange 50

NORTHERN MICHIGAN LAKEfront, 144 ft. 2 furn. cabins. Flowing wells, shade, etc. $6000. Or will divide. By owner. MUlberry 9-1089

Business Opportunities 51

WHAT A BUY
Business at home, taking in $500 month now. Could be doubled. 10 room convalescent home. 1½ acre of land. $2,000 down includes furnishings. Just walk right in and take over.
C. PANGUS 1919 M15
Ph. Ortonville 132 Reverse Chgs.

3 COTTAGES ALSO 5 APARTments. Lake privileges. Waterford. $400 per month. Will sell or consider other real estate as part payment. Write Pontiac Press Box No. 7.

AUTO WRECKING YARD, COVERing 1 acre of ground. Partly full of late model wrecked cars. Being operated every day. LICENSED. Must sell at once. 24 x 24 house in front. $5,000, terms. Phone FE 8-1431. 340 Baldwin.

GROCERY STORE, STOCK AND fixtures. FE 3-9584.

FOR SALE FARM MILK ROUTE. FE 4-4060.

FOR RENT
Ground floor office or store at 789 Woodward Ave. Ample parking. FE 4-2992.

FULLY EQUIPPED RESTAURANT and Drive In. 28 by 30 ft. cinder block construction with modern apartment above. Also 28 ft. by 20 ft. frame building attached. Ideal for Beer store, located on Main highway 12 miles from Pontiac. Includes 101 ft. frontage, more property adjoining available. For information call FE 4-5632, after 6 p.m.

MAN WITH CAR OR LIGHT truck to establish home bleach route. Can start part-time. Good opportunity for aggressive person. Little money needed. BRoadway 3-6070 or write 11626 Coyle, Detroit 27

TAVERN
Fully equipped, good lease. Income upstairs. License alone worth the price
HILTZ FE 5-6181
REALTOR OPEN 9-9

INFANTS, CHILDREN'S AND LAdies' ready to wear store. Very good location. Thumb area. Vassar, Mich. 4-127 or 4-831 after 6 p.m.

RESTAURANT SUITABLE FOR drive-in. Must sell immediately. Low price at $3500. $1500 down. Call after 9 p.m. FE 5-7681.

WAXING SERVICE. REGULAR clientele. Exc gross income. FE 2-2175.

TO BUY, TO SELL — REALTOR Partridge is "THE BIRD" to see.

CLEANERS STORE, SMALL DOWN payment. OR3-1997.

POOL ROOM FOR SALE. 4 TAbles. 375 Auburn.

GASOLINE STATION FOR SALE. Low investment and equipment. Call OR 3-1991 after 7 p.m., FE 4-6663.

Partridge
IS THE "BIRD" TO SEE
TODAY'S SPECIALS
HIGHLY PROFITABLE GIFT and party food store. Really a show place $7,500 dn plus stock.
GAS STATION AND HOME located on 2 corners of main highways near West Branch 3¾ acres of land. Close to many lake and trout streams. $21,000 on terms.
BUSY SMALL TOWN TAVERN in Oakland County. $30,000 gross. No food! Owner's apartment. $17,500 on terms.
DRIVE-IN RESTAURANT located west of Pontiac in the expanding lake region. $6,500 full price.
DRIVE-IN RESTAURANT located west of Pontiac in the expanding lake region. $6,500 full price.
HOTEL COFFEE SHOP in 200 bed resident hotel. Seats 40. $2,600 full price
CALL NOW ON THESE AND MANY OTHER CHOICE BUSINESS OPPORTUNITIES THROUGHOUT MICHIGAN
WARD E. PARTRIDGE
REALTOR FE 2-8316
43 W. Huron St., Open Eve. 7 to 9

TAVERN
East of Saginaw in a nice town, is a bar requiring $10,000 down. Apartment & real estate also. Any more you want to know? No. 3740.

VARIETY
What a buy! A 5 cent to $1.00 store. Clothing, supplies & plenty more. It's in a rapidly growing town. Owners are asking $50,000. down. No. 3803.

STATE-WIDE
Real Estate Service of Pontiac
John A. Landmesser, Broker
FE 4-1582 FE 5-0978

Bakery
Here's a spot for a hustler, in fact two hustlers. Over $14,000 volume in 1954. All good clean equipment. And it's fully equipped. Owner retiring. Only $4,450. Easy terms.
Bateman & Kampsen
Realtors
FE 4-0528

377 S. Telegraph Eves. & Sun.
Co-operative Real Estate Exchange

Sale Land Contracts 52

20 PER CENT DISCOUNT AND 6 per cent interest on $5400. Cost to you $4320. Secured by new bungalow with full basement, excellent west suburban location. Phone FE 5-7292 or OR 3-3937.

RAY O'NEIL, Realtor
75 W. Huron Open 9-9
Phone FE 3-7103 or FE 5-7292
Co-operative Real Estate Exchange

Money to Loan 53

(State Licensed Lenders)

TEAGUE FINANCE CO.
202 N. MAIN
ROCHESTER, MICH.
LOAN $25 TO $500
AUTOS
LIVESTOCK
HOUSEHOLD GOODS
Ph. Rochester OL 6-0711 OL 1-9781

Money to Loan 53

(State Licensed Lenders)

CASH
For You Today
Up to $500
During illness, layoffs short work week, you can depend on considerate treatment.
NO PAYMENTS WHILE OUT OF WORK
Pontiac's largest and oldest Loan Company
Buckner
FINANCE CO.
Three convenient locations:
PONTIAC: Huron at Saginaw
DRAYTON PLAINS: 4512 Dixie Highway
WALLED LAKE: 230 Barnston (Next to Bank)

NEED $500
or less
WITH QUICK SERVICE?
Then Home & Auto is the place to come. Most loans made on your first visit so come in or phone for cash to $500 on your auto, furniture or signature and a repayment plan suited to your needs. Friendly courteous service awaits you. Leslie Fletcher, Manager. Berkeley Voss, President.
Ph. FE 5-8121
Home & Auto Loan Company
407 Comm. Nat'l Bk. Bldg.
Hours: 9 to 5: Saturday 9 to 1

GET CASH QUICKLY
Up to $500
1946 to 1953 cars. Bring your title. Most deals closed in 30 minutes. Loans also made on furniture. Signatures and other securities.
OAKLAND LOAN CO.
FE 2-9206
202 PONTIAC STATE BANK BLDG

WHEN YOU NEED
$25-$500
You can get it quickly on your signature, car or furniture. No endorsers. Payments to suit your budget. We will be glad to help you with your money problems.
SALES FINANCE CO.
FE 4-1574
702 Pontiac State Bank Bldg.

LOANS
$25 to $500 $25 to $500
COMMUNITY LOAN CO.
30 E. LAWRENCE FE 3-7131
FRIENDLY SERVICE
LOANS $25 TO $500
BAXTER & LIVINGSTONE
64 W. Lawrence St. FE 4-1536

LOANS ON HOUSES
IN OAKLAND COUNTY
$600 to $1,500
1. On modern homes.
2. On homes not modern.
3. On unfinished homes.
4. On garages homes.
209 NATIONAL BUILDING
FE 4-4729

SHOPPING FOR A LOAN?
"YES" promptly to employed men, woman—married or single. Nationwide credit. Single visit loan, phone first. Phone, write or come in today.
LOANS $25 TO $500
BENEFICIAL FINANCE CO.
7 W. Lawrence FE 2-8249: Pontiac

Mortgage Loans 54

LOW INTEREST
Unlimited funds for single family dwellings; mortgage canceled should borrower die, see
H. G. PETERSON
1310 Pontiac State Bank Bldg.
Phone FE 5-6406 or FE 5-6772

Swaps 55

ALUM. COMB. WINDOWS, SIDING, awnings, furnaces or lumber. For 14 ft. boat, golf clubs or 21 in. TV comb. or cash. EM 3-3239.

DOUBLE BED AND ¾ BED, COMplete and studio couch. Swap for twin beds. FE 5-0416.

EXCELLENT 1½ OR 16 HORSE outboard motor for good guns or what. Burr-Shell, 375 S. Telegraph.

1947 NASH FOR MOTOR, BOAT or anything of equal value. FE 5-2424 or FE 5-1149.

'52 PLYMOUTH 4 DR. '51 INTERnational State Dump. Sell or trade on conventional dump. MY 2-5821.

6 ROOM MODERN ON ¾ ACRE, 3 miles from Pontiac Motor, will trade for vacant land, small house, etc. Call FE 5-9441.

40 GAL. HOT WATER TANK, OIL 12 in. firepot, shaker rods and damper door. Trade for acetylene torch, gauges and hose, cement mixer or rowboat. 168 Judson.

TRADE YOUR LAND CONTRACT, furniture, appliances or auto for new or used good housetrailers. TRAILER EXCHANGE
60 S. Telegraph Open Eves.

TRADE INCOME HOUSE FOR equity. FE 4-4048

SELL SMALL BOLENE GARDEN tractor or trade for deer rifle. OA 8-3917

SWAP GOOD MAPLE DOUBLE bed, complete towards a twin maple bed set complete. OL 2-7807

SWAP YOUR OLD LAWN MOWer in on a new one 17 in electric rotary used mower, $35, 2 used reel type power mowers, $25 each, 18 hand mowers, $3.50 and up. We sharpen lawnmowers. Barnes Hardware, 742 W. Huron St.

WILL TRADE '49 CHEVY ½ TON panel. Excellent condition. Radio and heater. For Norge or Kenmore automatic washer and dryer. With suds saver. Must be in excellent condition. FE 4-2001.

For Sale Clothing 56

ATTRACTIVE WHITE FORMAL, ballerina length, Size 14. Excellent condition, Phone OR 3-7665.

FUR SCARF, 2 SKINS MARTEN. Perfect condition. MA 5-6861.

LARGE RED FOX NECKPIECE, with head, feet and tail. Never been worn. Reasonable if sold at once. FE 2-1895 or 32 Stevens Ct.

MAN'S SUIT AND TOPCOAT. Size 40, good condition. OR 3-2007.

SIZE 9 AND 10 COTTONS AND cocktail dresses. Will sacrifice. FE 4-7241.

Sale Household Goods 57

ADMIRAL TV COMBINATION. Electric range, washing machine, lawn umbrella, like new condition. 645 First St.

ACTION SALE
ASPHALT TILE 7½c
Surplus Paint $1.49 Gal.
WALL LINOLEUM 4½c
6 ft. Linoleums 19c
Inlaid Linoleum 75c
VINYL ASBESTOS TILE 12c
9 Ft. Linoleums ..60 per cent off
Harold's Paint & Lino.
140 S. Saginaw St.
Open Friday Till 9 P.M.

CARNIVAL by Dick Turner



"Every day for 15 years I've worn a white carnation in my lapel—and then this morning something snapped!"

Sale Household Goods 57

A NUMBER OF SMALL RADIOS and portables. FE 5-8755.

AL KINDS OF NEW AND USED furniture. Small buffet, $8.95, baby beds, $7.95, sofa bed, $19.50, new bunk beds, complete, $39.95 up. Hollywood bed frames, $6.95, davenport and chair, $17.50, new sofa beds, $39.95 up, apt. electric range, $19.50, new 5 pc. dinettes $29.95 up, lounge chair, $6.95, occasional rocker, $6.95, hall tree, $1.95, 3 pc. sectional, $24.50, apt. gas stove, $8.50, desks, chests, unfinished furniture and everything for the home. EASY TERMS OR LAYAWAY PLAN. FREE PARKING AND DELIVERY. PEARSON'S FURNITURE FORMERLY BANK FURNITURE. WE BUY, SELL AND EXCHANGE 42 ORCHARD LAKE AVE. NEAR SAGINAW FE 4-7881

BLANKET OR UTILITY CHEST, 48x26x25 in. Man's chifferobe, telephone table, girl's desk and chair, lamps, 2 Whirlpool washers. One new, one old. 2 Wilton rugs, 6x8 and 9x15, mahogany spinet desk. MI 4-5851.

1 CHINA CLOSET, COLOR cherry, $150. 1 wheel chair, $60. 1 dresser, $15. 1 platform rocker, $30. 239 S. Marshall.

ANTIQUE CHEST, ROLL-AWAY bed. After 6, Apt. B3, 40 Murphy.

ANTIQUES, FURNITURE, CHINA and glass. MY 2-3361.

ABOUT ANYTHING YOU WANT CAN BE FOUND AT L & S. End tables, $1.98 up; new book case head board beds, complete, $24; refrigerators, $25 up; ranges, gas & elec., $5 up; beds all sizes, $3 up; TV sets, $25 up; radios $5 up; new chrome dinette sets 5 pc. $39.95 up; chests, new & used, $5 up; bedroom suites, $49.95 up; living room suites, $12.95 up; dining room suites, $19.50 up. Many other items.
USE OUR EASY PAYMENT OR LAY-A-WAY PLAN
We buy sell trade anything. Come out and look around. 2 acres of free parking
OPEN DAILY 9 TO 9
SUNDAY 12 TO 5
L & S SALES CO., 4 mi. east of Pontiac or 1 mi. east of Auburn Heights on Auburn Rd. M59. FE 2-2866

APARTMENT SIZE GAS RANGE, four burner, $129.50 value, $89.95. Slightly scratched. Also several full size ranges in Electric and Gas at extraordinary values. Michigan Fluorescent, 393 Orchard Lake Ave.

BENDIX IRONER, HAS 2 OPEN ends. Deluxe cabinet model. Only $89.50. MI 6-1300.

BEDROOM & MISCELLANEOUS furniture. 96 Bloomfield Blvd. blocks south of St. Joe's east side of Woodward, after 6 weekdays, all day Sat.

BRAIDED RUGS, WOOL AND cotton. FE 5-0860

BABY BED, HIGH CHAIR AND buggy. MA 5-6861.

BOTTLE GAS
New low price. Complete installation only $10 plus gas. Kenyon Fuelgas OR 3-2491.

2 PIECE LIVING ROOM SUITE. Good condition. FE 4-5516.

3 PIECE WALNUT BEDROOM suite. FE 4-1745.

CHINA CABINET WITH ROUND glass. 700 N. Perry.

9X12 RUG AND PAD, $35; REfrig. good condition, $45. 37325 12 Mile Rd. Farmington. 2287.

CHROME DINETTE SETS, ASsemble these yourself and save. Four chairs and table, $69.95 value $39.95. These are brand new 1955 models, famous make, Formica tops. All popular colors. Come in, look, compare. We're convinced of these extraordinary bargains. Michigan Fluorescent, 393 Orchard Lake Ave.

CROSLEY SHELVADOR REFRIGerator, 9½ cubic ft., automatic defrost, freezer chest, pay balance at $15 per month. Easy spin dry washer, late model, $75, terms. MY 3-3711.

COIL SPRING MATTRESS, DOUble bed size. FE 4-8665.

CASH FOR YOUR FURNITURE or tools. OR 3-2717.

Combination — Easy electric clothes dryer & deluxe Easy Spindrier washer. Dryer has never been used. FE 8-1215 before 9 p.m.

DINING ROOM TABLE AND chairs, buffet, rug 9x9, Reel type power mower. FE 8-0645.

DAVENPORT, $10. FRIGIDAIRE, $35. FE 2-3759.

DAVENPORT AND CHAIR. Junior dining room suite, Maytag washer. Misc. items. MA 5-0331.

DEMONSTATOR DORMEYER double basket French fryer, $35. R. B. Munro Electric, 1060 W. Huron.

ELECTRIC RANGE, EXCELLENT condition. 2810 Orange Grove.

DEEP FREEZE UPRIGHT, ONE of America's best makes. Freezer and food guaranteed for 5 years. $449.00 for $279.00. $1 Right Off scratched in transit. Michigan Fluorescent 393 Orchard Lake Ave.

DOWN PILLED LOVE SEAT WITH matelasse upholstering. Drexel solid mahogany dresser with mirror, matching chest of drawers and night stand. Coffee table with inlaid leather top. Red wool tweed channel backed occasional chair. Round Mersman lamp table. Dresden figurine. Bell lamp. Italian table lamp. Two matching crystal boudoir lamps. Phone FE 3-0118 days. Weekends Evenings FE 2-8319

ELECTROLUX. GOOD CONDITION Reasonable. FE 5-3940 after 5 p.m.

ELECTRIC KENMORE IRONER, FE 2-7874.

EXCELLENT CONDITION. 6 CUbic ft. Coldwall Friedaire. FE 5-5563.

FOR SALE GUARANTEED REfrigerators ..... $30.95 up
Wringer washers ..... $20.95 up
Spinner washers ..... $69.95 up
Vacuum cleaners ..... $ 7.95 up
Roy's 96 Oakland FE 2-4021

GAS STOVE, USED MA 5-3500

DON'T PASS UP MONEY! Sell unneeded belongings for cash through Classified ads! FE 2-8181.

Sale Household Goods 57

FRIGIDAIRE 7 CU. FT. FREEZer. Excellent condition. Only $89.95. MI 6-1300.

FRIGIDAIRE REFRIGERATOR, 6 cu ft. $40. 225 W. Ypsilanti.

GARLAND GAS STOVE, YR. old. Excellent condition. May be seen at 77 Spokane. FE 2-0862, $85.

GENERAL ELECTRIC FULL SIZE range. Like new, $35. 7 ft. refrigerator, clean, runs good, $80. FE 8-0740. Eves. FE 4-6509.

HANDMADE DESK, ANTIQUE, librar table, A-1 shape. Reasonable. FE 2-1515

HOOVER VACUUM LIKE NEW. $14.95. Belts, bags, brushes, all makes. 956 Myrtle. Huron Gardens

KENMORE TANK VACUUM, LIKE new. Reasonable. FE 5-0642.

LARGE DINING ROOM SET 8 piece. FE 5-7965.

LINOLEUM AND PAINT SALE ½ price at Jack's Studio couch, $18.50; kitchen table and chairs, Jack's, 163 N. Perry, near Sears.

Lord's Specials
5 pc. dinette set $49.95
2 pc. sofa-bed $59.95
Used TVs from $24.95 ..... up
Hide-a-Bed from $139.95 ..... up
Used gas stove $20.00
Lord's
Furniture and Appliances
128 W. Huron St. FE 4-0583
"Where Wrigley's Used To Be."

9x12 LINO. RUGS. $2.98
12x12 LINOLEUM $6.39
Reg. $4.95 House Paint, gal. $1.98
4½ x 9 FT WALL TILE $10
VINYL INLAID TILE ½ PRICE
RUBBER BASE PAINT GAL $3.50
SYERS, 141 W. HURON. FE 4-3064

MAPLE ANTIQUE BED AND matching dresser. OR 3-7053.

MOTOROLA TV. 17" WITH matching base, mah. wood cabinet. Only $75. MI 6-1300.

MAYTAG AUTO. WASHER. LATE model. Excellent condition. Only $99.50. MI 6-1300.

NORGE 4 BURNER ELECTRIC stove. $50. Large maple secretary, Governor Winthrop, $65. FE 2-0686.

PORCH FURNITURE, VACUUM cleaner, rugs and many other items. FE 4-5415.

PORCELAIN SINK WITH RIGHT drain and all the fixtures. Drop leaf table, 2 chrome chairs, single bed with mattress and spring. Antique clock. 30 Utica Rd.

REMINGTON ½ H.P. AIR CONditioner, new $165. R. B. Munro Electric, 1060 W. Huron.

60 USED TV SETS ..... $19.95 UP
Outside antenna kits ..... $ 9.95
WALTON TV
Walton, Cor. Joslyn FE 2-3287

1940 FRIGIDAIRE, 9 CU. FT., sealed unit, MI 4-4772.

Warehouse Clearance
OF USED FURNITURE
Ideal for apartments and summer cottages.
Living Room Suites
$19.95 - $29.95
$39.95
Chairs
$2 $5 $9
Dining Room Suites
$19.95 - $29.95
$49.95
Beds, Springs, Mattress
$16.95 Complete
Matching sofa beds and chairs, odd buffets, chests, beds and dressers.
All Reduced for Quick Clearance
LEWIS FURNITURE CO.
62-70 S. Saginaw

9 FT. PHILCO REFRIGERATOR, Kenmore apartment size stove, 17 in. Motorola T.V. All sheet metal shed, approximately 8X8. 333 Glass Rd. Lake Louise, Ortonville.

STOVES BOUGHT, SOLD & EXchanged. Turner's 602 Mt. Clemens, FE 2-0891.

SUDS SAVER AUTOMATIC WASHer, used only a few times. Kirby sweeper and attachments, like new. Drop side baby bed and mattress. Small crib and mattress, high chair, training chair. OR 3-1402.

Sale Household Goods 57

SALE ON NEW FURNITURE
BUNK BEDS $39.95
Innerspring mattresses $16.95
Cotton mattresses ..... $ 9.95
Chrome breakfast sets ..... $39.95 up
Cheests ..... $7.95 up
Rollaway bed $14.95
Quilted rugs $14.95
Close out on all bedroom, living room sets. Gas stoves, refrigerators. Come in, look these over. We buy, sell and exchange everything for the home. Come in and be convinced.
Oakland Furniture
104 S. Saginaw FE 2-8523

REFRIGERATOR, LAWN MOWER, Venetian blinds, aerial, hose. Good condition. MI 4-9143 after 4.

REFRIGERATORS, LAST YEAR'S 1954 models. One of America's best brands. Perfect, new guaranteed for 5 years. Buy a new refrigerator for a little more than used machine. Michigan Fluorescent, 393 Orchard Lake Ave.

ROLL-A-WAY BED, INNERSPRING mattress, $10. 1224 Meadowlawn.

RUG & PAD
FE 2-2396

9 x 9 RUG AND PAD. FE 4-6727.

SERVEL GAS ICE BOX, GOOD condition. $40. MI 4-3133 eves.

RUG, DAVENPORT, DINING room table, FE 5-0638.

Sale Household Goods 57

USED TRADE-IN DEPT.
Desk and chair, maple $24.50
Lazy boy chair and ottoman $24.50
Davenport and chair $29.50
Electric range $29.50
Gas range $29.50
5 pc. breakfast set $29.95
6 pc. dining room suite $49.50
Maytag washer $89.50
MANY ITEMS
EASY TERMS
THOMAS ECONOMY FURNITURE CO.
361 S. SAGINAW ST.
PONTIAC MICHIGAN

$389. SEARS DOUBLE-OVEN electric range. Used 3 mo. First $300 takes it. 8 Maple St., Oxford. Phone OA 8-3369.

15 CU. FT. NORGE DEEPfreeze. Just like new. Not quite 2 yrs. old. $275. 471 Clayburn off Elizabeth Lk. Rd.

Used Trade-in Dept.
Apt. size elec. refrigerator.
Gas $69.95
Apt. size electric stove $29.95
Electric range $39.95
2 pc. living room suite $14.95
5 pc. wood dinette $24.95
8 pc. dining room suite set $39.95
Student de ..... $ 6.95
Easy spinner washer guar $49.95
SMALL DOWN PAYMENT
FREE PARKING
WYMAN'S
18 W. Pike Only

WTD.: FURNITURE, ANTIQUE dishes and odds & ends. MY 2-1521

WESTINGHOUSE AUTO. WASHER with water saver. Does not have to be bolted. Only $69.50. MI 6-1300.

WANTED:
PORTABLE SINGER SEWING MACHINE. FE 5-3458.

WAYNE GABERT APPLIANCE SPECIALS
NEW FLOOR SAMPLES
$188.88 Bendix dryer $139
$189.95 Norge dryer $155
$299.95 Maytag auto. washer $229
$383.95 Kelvinator freezer $279
$169.95 Ironrite ironer $149
$249.95 GE elec range $169
$209.95 Bendix gas dryer $186
c6232.50 Kelvinator 30 in range $177
Many others to choose from. Terms. Save up to 25 per cent on new floor samples.
121 N. Saginaw, FE 5-6189

WOULD YOU LIKE
WHITER WASH
BRIGHTER FIXTURES
LOVLIER HAIR
SOFTER SKIN
We can show you how it's possible and help you save money too. Rent or buy a Reynolds-Shaffer softner. Free information no obligation.
CRUMP ELECTRIC
3468 Auburn Rd. FE 4-3573

WESTINGHOUSE REFRIGERAtor, Oak dining room set, mahogany desk and chair, leather top drum table. Easy washer, lamps, tables etc. H.O. gauge train set, 3½ in. Evinrude outboard motor. FE 4-9432.

3 MATCHING WILTON RUGS, 9x15, 8 ft. 3x10 ft. 6. 7x9, and 2 throw rugs. 185 S. Jessie.

2 BATHINETTES, LIKE NEW OR 3-2761.

15 CU. FT. KELVINATOR DEEP freeze, 1½ yrs. old. 2219 W. Drahner Rd., Oxford.

6 PIECE BLOND DINETTE SET. FE 2-9030.

For Sale Miscellaneous 60

AMPLIFIER, 2

For Sale Miscellaneous 60

25 WINDOWS, SCREENS AND 2 screen doors $25 for the lot. Pile of used lumber, poles, etc. $35. Harry Hollingshead, 7 miles out Baldwin Ave. Mill Lake Variety Store.

ROTO-HOE AND LARGE LATHES. 79 Monterey St.

SOIL PIPE $3.20 LGT. WARwicks, 2078 Orchard Lake Rd.

STOP! LOOK!
Wtd. to buy: Houses, barns, cottages, garages and other buildings to be moved or torn down. H. P. Sutton MY 3-6432.

STALL SHOWERS — COMPLETE with faucets and curtain, $69.50. Terrific value, $33.33. Lavatories, complete with gleaming chrome faucets, $14.95. Toilets, $39.50 value $19.95. These are factory seconds. Michigan Fluorescent, 393 Orchard Lake Ave.

Septic Tanks
Trenching—Holes dug. Complete installation if desired. FE 3-8472.

SCREEN DOORS
30"x80"x1¾" — $6.95
36"x80"x1¾" — $7.40
32x80x1¼ — $8.95

BLAYLOCK
COAL & BUILDING SUPPLY CO.
61 Orchard Lake Ave. FE 3-7101

STOP! LOOK!
For sale: All material from a 2 story barn 18x28 in Pontiac. H. P. Sutton, MY 3-6432.

THOMPSON CAR TOP BOAT, needs a little work, $45. 12 ft. sailboat comp. $145. Schwinn bicycles, large basket, (small front wheel) Like new $58. Austin, 4 dr. sedan, slide open top, 29,000 miles $250. Toro 21 in. power mower, $50. Also 21 in. Roto self propelled Exercycle, $40. 5 h. p. outboard motor, $90. Must sell. Mayfair 6-3056 or LI 4-9080.

TELEVISIONS, REFRIGERATORS, freezers, electric stoves, ironers, new floor samples. Big discount. Terms. Call or stop at Wayne Heating Co., 523 N. Main, Rochester. OL 2-0211.

TAPE RECORDER FOR SALE cheap. OR 3-7794

Talbott Lumber
B. P. S. Paint, also Spread Satin and Gold Bond rubber base, hardware, plumbing, electrical supplies, trim windows, doors and a full line of lumber. 1025 Oakland Ave. Ph. FE 4-2622.

Used Bldg. Materials of All Kinds
NOW OPEN FOR BUSINESS
Lumber, doors, windows, pipe, I beams, angle irons, steel sash.
Open Sunday
Pachoud Wrecking Co.
2301 Dixie Hwy. FE 5-9108
Beside Pontiac Drive-In Theater

WALL CABINET KITCHEN, 50 in. Assemble, $39.50 value $18.95. Slightly irregular. Michigan Fluorescent, 393 Orchard Lake Ave.

WELCH BOODLE BUGGY AND Deluxe Tavlor Tot. Like new. $35. FE 2-0078

WILLIAMSON 20 YEAR FURnace 3 years old. Stoker and pipe, $200. MA 5-3551

4 ROOM HOUSE ON TWO 3-10 acres and '52 Chev. power glide. Both $3500 cash. Must pay debts. FE 5-2395, 1435 Collier Rd.

Do It Yourself 61

FOR RENT
Floor sanders — hand sanders — wall paper steamers — waxers and furnace vacuum cleaners. Oakland Fuel and Paint, 436 Orchard Lake Ave. FE 5-6150.

DO
YOU HAVE DECORATING PROBLEMS?
We can help you with the hundreds of the latest fashionable colors of Rev. Satin rubber paints. Oakland Fuel and Paint, 436 Orchard Lake Ave. FE 5-6150.

MIXERS, PUMPS, PLUMBING & power tools. Sanders. Gravel. Sand. Open Sun.
JACKSON'S RENTAL
62 W. Montcalm FE 4-5240

USE OUR TOOLS DO YOUR OWN plumbing, wiring, repairing. Complete stock soil sewer crock and drain tile. Montcalm Builders' Supply, 156 West Montcalm. FE 5-4712 Fri. thru Wed. 9 to 6:30 Closed every Thursday.

WHY PAY THE HIGH DOLLAR FOR PAINT?
HIGH QUALITY
FULLY GUARANTEED
PLYCOTE PAINT PER GAL. $1.95
DUTCHCRAFT PER GAL. $2.95
FRISCO PER GAL. $3.95.
INSIDE — OUTSIDE
FLATS — ENAMELS
KING BROS.
FE 4-0734 FE 4-1112
PONTIAC RD. AT OPDYKE

Cameras, Equipment 61A

OTHER CAMERAS & EQUIPMENT listed under "Hobbies & Supplies" classification number 24A.

POLAROID LAND CAMERA WITH flash unit, like new. FE 5-7333.

Sales Musical Goods 62

ACCORDION 120 BASS 5 SHIFT, professional model Wurlitzer. Cost $1,000 when new. Excellent condition. Will sacrifice for $325. Private owner. FE 2-2077.

ACCORDION SALE. ALL SIZES. Also loaners to beginners at our school. Enroll today. FE 5-5428. 7 Prall, Apt. B-1.

CLARINET $55. EM 3-3911 AFTER 4 p.m.

GRINNELL BROS. UPRIGHT PIano. Fully reconditioned. New keys. Beautiful tone. Terms. Gallaghers, 18 E. Huron St. FE 4-0566.

NEW SPINET PIANO, ALSO, RE-conditioned upright. OL 2-5036.

OLDS CORNET OUTFIT, LIKE new. Greatly reduced. Terms. Gallaghers 18 E. Huron, FE 4-0566.

PIANO TUNING AND REPAIRing. Oscar Schmidt. FE 2-5217.

RECONDITIONED SMALL BUNgalow piano. Terms. Gallaghers, 18 E. Huron St. FE 4-0566.

SMALL BABY GRAND PIANO. MU 4-2495

Sale Office Equipment 63

A Cash Saving! Used Equipment
Desks (refinished or as is), chairs and tables, sectional bookcases, typewriters, comptometers, check protectors, safes and other office items. Open Sunday 10 to 5. MAyfair 6-3861.

Sale Store Equipment 64

1 10 FT. MEAT CASE AND other grocery store equipment. OR 3-8697.

3 PIECE BAR DEEP FREEZE, large French fryer, malt mixer, and juicer, juke box, range stainless steel top. EM 3-4529.

MEAT AND GROCERY FIXTURES for sale. FE 4-2201 or FE 2-3352.

TWO LAMP, FOUR FOOT FLUorescent industrial fixture, ideal for over work benches, shops, factories, warehouses, stores, $21.95 value $8.90. These are factory marred. Call at factory showrooms, Michigan Fluorescent, 393 Orchard Lake Ave.

Sale Sporting Goods 65

GUNS—BUY SELL TRADE
Manley Leath, 10 Bagley

GUNS, BOATS, MOTORS, BUY, sell, trade Burr-shell 375 S. Telegraph. FE 2-4706.

NEW BROWNING OVER AND UNder 12 gauge. Private owner. FE 4-9077.

SCHULTZ AND LARSEN, THE new super safe action model M54J 270306 and 7x61 Sharp and Hart. Sold by Williams custom loads. 7720 Bridge, Clarkston, route No. 1. OR 3-4069.

Sand, Gravel & Dirt 66

A-1 TOPSOIL, FILL DIRT, SAND and gravel, EM 3-8745.

A - 1 TOP SOIL, FILL DIRT, crushed stone, sand and gravel. Earl Howard, FE 4-5483.

A-1 TOP SOIL AND BLACK DIRT. Delivered FE 4-4007 or FE 4-4171.

A-1 TOP SOIL, CRUSHED STONE, sand, gravel, fill. Lyle Conklin, FE 3-1112 or FE 3-8072.

A-1 TOP SOIL, FILL DIRT, SAND and gravel. Vern Goyette. FE 5-0976 or FE 2-0146.

A-1 BLACK DIRT, ALSO SAND and gravel. FE 7-6319.

ATTENTION
Black dirt, 5 yards on our truck, $9.00. Also loading out. FE 4-9063 and OR 3-4197.

BLACK DIRT AND PEAT, 5 YDS. $9 Delivered. FE 4-6523 or FE 5-2840.

BLACK DIRT STATE TESTED and Peat. Phone Milford MU 4-0612.

BLACK DIRT AND DUMP TRUCK service. Call after 4 p.m. FE 5-0877

BLACK DIRT LOADED AND DElivered Sat and Sun. Basements, septic tanks, complete, bulldozing. FE 4-1079 or FE 5-9197.

BLACK DIRT AND FILL, TOP soil FE 5-6343.

B-6 TRUCK NG SERVICE
Best grade top soil, peat and shredded black dirt. FE 5-0448.

CUSTOM TRUCKING BY LOAD, job or hour. MY 3-8621.

BLACK DIRT AND PEAT, FILL sand and gravel, top soil. OR 3-7549.

BROWN PEAT SOIL CONDITIONer. Clean shredded. Very rich test. Wonderful for new lawns, flowers shrubs, trees, etc. Pickup or deliver. Retail or wholesale. Very short haul for trucks. FE 2-3231.

DRIVEWAYS GRAVELED AND graded. All kinds of gravel and fill, top soil and also garden plowing. MA 5-2704.

LOADING BLACK DIRT AND FILL dirt. Any amount. Mon through Sat. 6004 Easton Rd., Walters Lake, MAple 5-7605.

PIT RUN ROAD GRAVEL, PROCess road gravel, field dirt, field sand. Washed 00 - 40 concrete gravel, pea gravel, 10A gravel, Black dirt and mason sand. FE 2-1768 C. Price.

FARM TOP SOIL
and black dirt, 5 yard load, $10 delivered. FE 4-6588.

LIMITED AMOUNT OF CLAY Loam top soil, 5 cu. yd. delivered $12.50. Call FE 2-3064.

BLACK TOP SOIL, PEAT, gravel. Any amount delivered. FE 2-7111 or FE 5-5056.

BLACK DIRT
Peat humus mined 12 feet deep, weed free. Finest quality top dressin, coil w. oad your truck for you.
WOLVERINE PEAT & GRAVEL CO.
40364 14 Mile Rd.
MA 4-2625

GOOD TOPSOIL, DELIVERED. FE 4-0912.

PROCESSED ROAD & DRIVEWAY gravel. Pit run, 60-40 and cushion sand. Wilkinson Sand & Gravel. FE 4-6218, F'' 2-9303

6 YDS. HORSE MANURE, DElivered, $15. EM 3-4207.

RICH TOP SOIL
FE 2-0603.

ROAD GRAVEL
5 yards, $7.00 delivered. FE 4-6588.

Shredded Peat Humus
FE 7-0248 (5 yds., $12) FE 5-7666.

WELL ROTTED COW MANURE. Pick-up or delivered. Must be moved. Reasonable. Will be loading Sat. & Sun all day. FE 7-9061.

SHREDDED BLACK DIRT AND peat, A-1 top soil and gravel. Jack Marino OR 3-9709

SOD
8C PER SQ. FT. FLAGSTONE, $15 ton. Complete landscaping, Whites, FE 5-3140.

TOP SOIL
The finest available. Quantity discounts. MY 3-5821.

TOPSOIL, BLACK DIRT, FILL sand and gravel. FE 5-4756.

TRUCKERS ATTENTION
We load clean, shredded high test BROWN PEAT
Wholesale and retail.
HOLIDAY PARK
4300 Cass-Elizabeth Rd.

WASHED SAND AND GRAVEL, fill dirt, trucking, cement & mortar. Pontiac Lake Builder's Supply. OR 3-1536.

Wood, Coal & Fuel 67

GOOD DRY SLAB WOOD $8.50 cord, 2 for $15. Delivered. FE 4-6588.

Plants, Trees, Shrubs 68

ALL KINDS OF FINE PERENnial flower plants. Lupines and Columbine now in bloom. Weeping Willow trees. 265 Indian Lake Rd. Lake Orion.

FLOWER AND VEGETABLE plants. Early potted tomatoes. Gabelman Greenhouse, 5 miles out Auburn. FE 4-6532.

FOR YOUR GARDEN AND FLOWer plants, Call at Wagner's Green House, 3742 Gregory Rd. off Baldwin.

IRIS GARDENS OPEN. VISITORS Welcome. 4325 Joslyn Rd. ARTHUR BURGESS.

"ANSIE. .05c; GERANIUMS .50c; potted tomatoes 10c; combination $1.00 & up. Also assorted garden plants. Vernot's Green House, 2461 Williams Ave. (out the Dixie near o the Postal Foundry).

IRIS IN BLOOM 400 VARIETIES. Visitors welcomed. MacGalan, 3240 Noble Rd. Oxford. Phone OA 8-2169.

IRIS 200 VARIETIES MANY OF the newer ones full bloom. 227 Auburn Rd. Rochester

PLANT NOW
evergreens at bargain prices
LAKESIDE NURSERY
3944 Elizabeth Lake Rd.
Open Eves. and Sundays
FE 4-3032

ORNAMENTAL EVERGREENS, Ossie Gates, 4365 Lapeer Rd. (M-24). FE 5-6356.

SELECT YOUR IRIS RHIZONES from 300 varieties while in bloom. 30 Cooley St., FE 2-7662.

SALE ON 5000 EVERGREENS, 27 varieties. 4 foot Arbor Vitae, $4.00. Groveland Farms, Groveland on the Dixie. Half-way between Pontiac and Flint. Turn east on Grange Hall Road at Mathews Clinic. Just around the corner. Phone Holly. MElrose 7-3197.

For Sale Pets 69

AKC REGISTERED, BLACK AND tan, smooth Dachshund puppies, EM 3-4394.

AKC FIELD CHAMPION SIRED stud. Honey Boy breeding, $10 ea. fee. Also a few 10 mos. old pups. Curtis Middleton 3114 Casey Rd., Metamora, Mich. Ph. Met. 39F4.

A.K.C. REG BEAGLE PUPS. TRIcolored, 3 months old. Reasonable 329 Third St. FE 5-7341.

AKC REGISTERED DACHSHUND 6 weeks old pups, $50 ea. 2410 Phillips, Berkley LI 4-9461.

AKC FAWN BOXER WITH AKC pups due in June. FE 2-2903.

AKC REGISTERED BLOND COCKer Spaniel Female FE 5-5988 after 5 p.m.

AKC REGISTERED BEAGLE pups $20 and $25. OR 3-7780.

AKC REGISTERED COCKER PUPpies Red and blonde FE 2-0516.

BOXERS, AKC, WORMED, PUPPY shots. Reasonable. MI 4-3112.

BOXER PUPS $4. 766 CORWIN Ct. FE 2-4979.

BEAGLE PUPPIES $15. OR 3-2763

Baby Parakeets ...$2.79
WITH CAGE $5.98
591 4th St.; FE 2 4025; Closed Sun.

BOXER, 9 MOS OLD WITH PApers, Fawn color, FE 5-0626.

COCKER PUPPIES, BLACK, $10. MA 4-2909.

CHOW PUPPIES, MALES $100, Females $75. FE 5-7797.

ENGLISH SETTER, PERFECT, 4 mos. old, Registered Blue belton, Excellent field breeding, $65. MI 4-7717.

KITTENS GREY & ALL WHITE. FE 4-7073.

KITTENS, FREE TO GOOD HOME. 2485 W. Walton. OR 3-7543.

IRISH SETTER, 14 MONTHS OLD. $25. FE 5-3996.

PARAKEETS AND CANARIES. 2409 Auburn Rd. FE 4-6510.

PUPPIES, HAMSTERS ALL PET Shop, 60 S. Astor. FE 4-6433.

PART AIREDALE PUPPIES. Healthy, OR 3-3970.

PARAKEETS, CANARIES, CAGES, food. Since 1927. 584 Oakland Ave.

PARAKEETS, OPALINES; CANARies. 1304 Mt. Clemens. FE 4-6900.

PARAKEETS, BABIES. 791 MELrose, FE 2-3340.

PARAKEETS — PET SUPPLIES. Dancey's, 239 Voorhies. FE 5-5931.

RAG MOPS $1 EACH. FE 5-6189

For Sale Pets 69

REGISTERED MALE BEAGLE, good gun dog, EM 3-2423.

REG. GERMAN SHEPHERD, Male, Black. Sired by champion. OR 3-4955.

REGISTERED BRITTANY SPAniels, 3 months old, from proven hunters, only 2 left. 7350 N. Lapeer Rd M-24. Phone Fostoria 652.

REG. SPRINGER SPANIEL PUPS, best of blood lines. 3759 Orchard Lake Rd FE 5-1249.

SELLING OUT. PARAKEETS, cages, nest boxes $1.50. FE 5-9998.

TROPICAL FISH AND SUPPLIES. Pincomb's, 49 Park St., Oxford. OA 8-2976. Open Evenings.

Dogs Trained, Boarded 70

ALL BREEDS BOARDED, trained. Conveniently new facilities. Owner and operated by AKC licensed professional handler. Free pick up and delivery. Purebred German Shepherd puppies available out of the very best imported stock. Mill Lake Farm Kennels FE 5-2969.

BOARDING BATHING AND CLIPping, 794 N. Perry. FE 2-6113.

DOGS AND CATS BOARDED. OBEdience training Burr-Shell, 375 S. Telegraph.

Hay, Grain & Feed 71

ALL KINDS OF HAY STRAW, oats, corn. Phone MA 5-0686.

HAY $20 A TON
MA 5-0341

For Sale Livestock 72

1 SOW AND PIG, ALSO BRED gilts. OA 8-3600.

6 JERSEY - GUERNSEY YEARling heifers 6120 Dixie Hwy. Waterford Mich.

BOARD YOUR HORSE AT WINDY Knoll Ranch. Trails through 3300 acres of beautiful rolling scenic country side. Box stalls $5 per month. MUtual 4-8085 Milford, Mich.

FOUR STANDARD BRED MARES all bred to Mr. Porteous. One with colt, 2 saddle horses, 585 granger Rd., Oxford. OA 8-2666.

GOATS, PIGS AND CATTLE. MARke 4-6123.

HORSE TRAILER, HOLDS 2, $95. MAple 5-4098.

HORSE FOR SALE. SPIRITED 3 yr. old Palomino. Must be seen to be appreciated. Call Fenton, Main 9-9010 after 6 p.m.

MARE, SADDLE, YEAR OLD stallion colt Papers. $300, MA 6-2732.

6 YR OLD SPOTTED MARE riding pony, $150. FE 8-3038.

21 MONTH OLD HORSE. $55. EM 3-2911 after 4 p.m.

SPOTTED 6 YEAR OLD SADDLE Horse, Western Saddle. 12540 Ratalee Lake Rd., Davisburg.

1 BAY QUARTER HORSE, 1 spotted Gelding. Call after 6. OR 3-4437.

REGISTERED HOLSTEIN BULL, 18 mos. old. $200. 38264 Ryan Rd.

SHETLAND PONIES, 1 SMALL black and white, stud. 3900 Perryville Rd., Ortonville.

2 REG. JERSEY HEIFERS OF Jesters line 19 and 20 mo old. LI 6-2250.

WESTERN SADDLE HORSE. 4901 Adams Rd.

YOUNG LIGHT SADDLE HORSE, excellent for women and children, child's pet. Call after 3 p.m. Phone Milford MU 4-3811.

Wanted Livestock 73

WANTED LIVESTOCK OF ALL kinds. Forest Jones, Clarkston, MAple 5-5206 or MA 5-0566.

For Sale Poultry 74

FRYERS $1.25 EACH. 4989 Huston Dr., off Brown Road. FE 5-1908.

GEESE FOR SALE. DIXIE POTtery. Waterford. OR 3-1894.

192 DOUBLE ROW LAYING CAGES Used only 3 months. For less than half price. FE 7-9462.

Sale Farm Produce 75

IF YOU MUST REPLANT FOR any reason this spring, Pioneer corn can save you money! You get free seed if you must disc up and replant to corn. Every bu. of Pioneer is baked by a Pioneer replanting agreement. See or call Jerry Irish at Milford. 1100 Clyde Rd. MUtual 4-0658, or MUtual 4-6657 or OA 8-3206.

SEED AND EATING POTATOES. Jack Cochran. Lake Orion. MY 2-0931.

SEED POTATOES AND ONION sets. OPDYKE MARKET Walton at Opdyke FE 5-7941

SEBAGOES, SEED AND EATING potatoes. Miller's 3580 Sashabaw Rd., ½ mile south of Seymour Lk. Rd.

J. DAVIS AND SONS ARE HAPPY to announce the grand opening of their farm market, 3915 Auburn Rd. 1 block west of Adams Rd., east end of Auburn Heights, Mich. Thursday, Friday and Saturday, May 26, 27 and 28th. There will be three grand opening prizes. The drawing Saturday night at 9:00 p.m. There will be prizes for all the kids 2 acres of parking space Why be crowded.

Sale Farm Equipment 76

A-1 BUYS
See the new '55 Model Jr. Wheel Horse riding tractor; 2½ and 3½ h.p. with all implements
Also walking models. $149.50 and up.
Good line of used tractors.
New and used power mowers.
WE SERVICE ALL GAS ENGINES.
Authorized factory parts and factory trained mechanics.
SEE LEE
"The Tractor Man"
921 Mt. Clemens St.
TERMS FE 3-9839

36 INCH JACOBSEN SICKLE mower. Used 2 mos., $125. Allis-Chalmers Model G. 8 ft. disk 8 ft bulldozer 2 section peg tooth harrow and steel stone boat. A-1 condition $495. MA 6-2056.

FARMALL B TRACTOR. IN EXcellent condition. Good paint on tractor and equipment. Plow and 2 row cultivator. $600. MA 5-2624.

FARMALL TRACTORS
BOLENS GARDEN TRACTORS.
ME ROTARY TILLERS.
ALSO COMPLETE LINE OF FEED, SEED AND FERTILIZER
KING BROS.
FE 4-0734 FE 4-1112
YOUR I-H DEALER
PONTIAC RD. AT OPDYKE

DAVID BRADLEY 2¼ H.P. GARden tractor with plow and cultivator, 2219 W. Drahner Rd., Oxford.

NEW AND USED GARDEN TRACters, and lawn mowers. All types of fencing. Fence chargers, stock tanks. Davis Machinery Co. Ph. 45 Ortonville.

'48 FORD TRACTOR, PLOW, disc, sub-soiler, scoop, all $750 cash. LI 3-6367.

CULTIVATOR FOR FARMALL H. Manual lift. Extra shanks. $55. FE 4-0927.

FRAZER ROTO TILLERS, NEW and used. Parts and service. Moto-Mower, rest type and Rotary Mowers. Sales Service 1580 Opdyke Rd. FE 4-4390.

GARDEN TRACTOR WITH PLOW, cultivator and bulldozer blade. $200 FE 2-6484.

J. D. BALER WITH LOADER. Like new J. D Combine with motor. OA 8-2818.

LIQUIDATION SALE
Entire stock of new and used farm equipment. Must be sold within next 30 days. Open daily and Sun. 10 till 4.
SOUTH LYON FARM SUPPLY INC.
"JOHN DEERE DEALER"
South Lyon, Mich Geneva 7-9281.

MONTH END SALE TRACTORS
Farmall "C" with hydraulic, starter and lights. Slightly used, $595.
Farmall BN with plow and cultivator-reconditioned. $585.
Case VAO with hydraulic and starter. $395.
CASE SC with hydraulic-guaranteed A-1. $775.
John Deere B with cultivator $695.
ALSO
Bargains in combines, Forage harvesters, mowers and rakes. Come in now and make a deal to make you money
BUY AND SAVE AT
HOUGHTEN & SON
Case, Ferguson New Idea
528 N. Main, Rochester OL 1-9761

NEW IDEA HAY LOADER & SIDE delivery rake. William Welke, Walled Lake. Ph. Pontiac EM 3-3729.

RUBBER TIRED WAGON, NEWly made, 100 degree turn. 7x14 ft. tank with 18 in. sides. Holly, MElrose 7-1121.

FUNNY BUSINESS by Hershberger



Frankly I think there's going to be a lot of extra time on this job!"

Sale Farm Equipment 76

SMALL JOHN DEERE TRACTOR, plow and cultivator. Good condition. $350 takes all. MA 5-9687.

SPRAYERS, ORCHARD AND ESTate types. We carry both Hardie and Myers in stock. W. F. Miller Garden and Lawn equipment, 1383 S. Woodward Avenue (North of 14 Mile Rd.) Birmingham. Phone Midwest 4-5009.

Mich. Chain Saw Dist.
Sale, service & Rentals MY 3-5821.

WE RENT LAWN MOWERS, GARden tractors, chain saws, rototillers, lawn rollers and sickle-bars. Earl S. Mastick Co., M59 at Milford Rd. Phone Milford MU 4-8942 or 4-6978. Open Nights and Sundays.

Auction Sales 77

AUCTION EVERY WEDNESDAY night. L. E. Smart, Sale Farm, Rochester.

AUCTION SAT. NIGHT, 7 P.M. 1 mile south, ¾ miles west of Lk. Orion. 9 piece waterfall dining room suite, 3 piece bedroom suite, living room suite, upholstered chairs 2 antique chairs, 5 piece steel and chrome dinette set, oval marble top table, baby buggy, single springs and mattresses, washing machines, 3 piece leather davenport set, ¾ size mattress, Queen Ann dining room suit with drop leaf table, wicker porch set, lawn chairs, Coldspot refrigerators, yellow breakfast set, 3 bar stools, like new, 5 Bentwood chairs, 2 matching chest of drawers, coffee table, end tables, full size inner spring mairesses and box spring, Grand gas stove, 9x12 rugs, porch gliders, dishes, lamps, books, linens, bedspreads, chicken equipment, lawn mowers, hand tools. Other articles too numerous to mention. All goods sold inside. Plenty of parking. Tyler and Brodie, auctioneers.

SAT MAY 28, AT 1 P.M. LOVELY Bone china, cups and saucers, sugars and creamers. "Gone With the Wind" lamp, stain glass lamps; several perfect pickle casters, antiques. Pretty wall shelves and handsome pictures. A dandy Philgas Tappan range with divided top. Very nice red leather chair and ottoman, living room suite, dining room furniture, kitchen and porch furniture. Television. Dishes, lamps, rugs, linens, etc. Arnold and Hickmott auctioneer, at Oxford Community Auction on M24 just N. of Oxford.

For Sale Housetrailers 78

1953 NEW MOON, 35 FT., 2 BEDrooms. Trade for car, truck, furniture or sell for cash or terms: FE 2-6975.

CLEAN, USED TRAILER. FULL price, $650. MY 2-4611

ROYCRAFT THE OUTSTANDING mobile home buy of the year. 41 feet of luxurious comfort. Exciting new beauty inside and out. Perfect for the small family or couple. The 30 foot General with dinette. Deluxe features highest quality at a moderate price. Several used trailers with low down payment. Genesee Sales, 2101 Dixie Hwy.

1954 MODERN 27 FT. HAS SEVeral outstanding features. FE 2-7720. 313 S. Paddock.

1953 FOUR STAR GENERAL, 28½ ft., like new, $2,000. FE 4-7988.

'48 HOUSETRAILER, CHEAP. FE 4-0897.

1953 GENERAL 28½ FT., MANY extras. Full price $1,750 MY 2-4611.

1948 SPARTON MANOR FE 5-2500

1955 GENERAL DELUXE, 33 FT. 4 months old. Reasonable EM 3-3507.

27' CONTINENTAL TRAILER. A-1 shape Lot No. 15. $300 Pontiac Lake Rd., Pontiac.

1948 LIBERTY, 27 FT. HOUSEtrailer. 9780 Dixie Hwy., at Davisburg Rd.

FORD BUS, HOUSECAR, NEW engine, EM 3-2695, after 5 p.m.

1949 27 FT TRAVELO BATH AND no water Sleeps 5 Clean EM 3-3037.

MOBILE APARTMENTS
Stewart coaches are truly that. With storm & Jalousie windows. Plenty of wardrobe new bigger heaters complete baths with full size tub. Double floors many other new features. Low terms. Bank rates. See also the biggest 45 ft. trailer package in history on this lot. New General Skyline, Holly and Tint Home. Used trailers. Good selection. Buy or rental plan.
We will take your contract car, furniture, house lot or what have you on used trailers.
Oxford Trailer Sales
Michigan bottle gas. Trailer parts and accessories.
1 Mile South of Lake Orion on M-24
MY 2-0721

Spring Clearance
Best offers will take brand new 1955 NEW MOON, RICHARDSON, PRAIRIE SCHOONER. 22 ft. to 41 ft. Up to 5 yrs to pay. PARKHURST TRAILER SALES. 1 Mile North of Lake Orion MY 2-4611

PONTIAC CHIEF
MOBILE HOMES
See the new 51 ft. Pontiac. Up to 5 yrs. to pay.
You can buy a Les Hutchinson trailer as low as $50 down.
Hutchinson's Trailer Sales
4615 Dixie Hwy. Drayton Plains
Phone OR 3-1202
Corner 8 Mile Road and Mound
Detroit
2830 S. Dort Highway, Flint

Trailer Exchange
SALES & SERVICE
ANDERSON, CHAMPION, GREAT LAKES, PRAIRIE SCHOONER, BEEMER AND TINI HOME. 1 and 2 bedroom models 14 to 47 ft. New trailers as little as ¼ down, as long as 5 years to pay at 5 per cent interest.
NEW AND USED TRAILERS ON PURCHASE OPTION PLAN. USED ONES AS LOW AS $50 DOWN.
PARTS—STORE
60 S. Telegraph FE 2-3200
Across from Tel-Huron Center
Open Eves. & Sun. P.M.

40 FT. 2 BEDROOM HOUSEtrailer. Excellent condition. FE 5-8734.

1954 AMERICAN 35' 2 BEDROOM, full bath. OR 3-4503.

LATE '52, 30 FT., EXCELLENT condition. Trade for lake property. 8687 Elkin Rd., Commerce.

Auto Accessories 80

Auto Glass Service
When you need it! Have you tried our service? Glass installed while you wait. Insurance jobs honored. All work guaranteed. Free 1 lb. of coffee to a customer with each door glass or windshield installed.
Open Saturday Until 4
HUB AUTO GLASS CO
122 Oakland Ave. FE 4-7066

ATTENTION!
We are wrecking 1949 to 1954 cars and trucks. We have several late model low mileage used engines. Transmission and rear axles and body parts. Rebuilt starters, generators and voltage controls.
SCHRAM AUTO PARTS
2539 Dixie Hwy. FE 4-4533

LIGHT OVERLOAD SPRINGS. Adjustable for most cars. FE 2-7402.

HAVE A FORD?
We have a complete set of shock absorbers for your '52 to '54 Ford —original equipment. Reg. $22.50 for $10.99.
Sears, Roebuck & Co.
134 N. Saginaw St.

LOUIE'S AUTO PARTS
Open Evenings 7 Days a Week
Starters and generators $6.50
Rebuilt springs $7.50
Lots of used parts for '46 cars and up.
86 Oakland Ave. Ph. FE 4-4813

2 HOLLAND 36" FIFTH WHEELS, & 2, 16-20 used truck tires. $50. 2450 Haggerty Rd., MA 4-2560.

USED TIRES, 600-650-16, HIGH tread; 1947 and '48 Plymouth rebuilt motor. Cheap. 197 S. Johnson.

For Sale Tires 80-A

USED TIRES 150 TO CHOOSE from All sizes. C & G. Service. Auburn at Opdyke.

Auto Service 81

REPAIRS, BUMPING & PAINTING
FREE ESTIMATE
ALL MAKES OF CARS
PAYMENT PLAN.
BRAID MOTOR SALES
PHONE FE 2-0186
30 Years Fair Dealing.
Cass at West Pike St.

CRANKSHAFT GRINDING IN THE car. Cylinders rebored. Zuck Machine Shop, 23 Hood. Phone FE 2-2563.

Sale Motor Scooters 82

1954 CUSHMAN "EAGLE" SCOOTer, full house, excellent condition, $250. Lawn mower, good condition, $6. 632 Ann St., Birmingham, after 4 o'clock.

For Sale Motorcycles 83

'52 HARLEY DAVIDSON 125. GOOD condition. FE 4-5849.

FOR PARTS AND SERVICE ON your Harley Davidson see Harley Davidson Sales Co., 372 S. Saginaw.

49-61 HARLEY DAVIDSON, GOOD running condition. FE 4-0933.

For Sale Bicycles 84

BOY'S 18" 2 WHEEL BIKE OR 3-8412.

BOY'S 26" BICYCLE.
FE 2-9403

BOY'S 26 INCH BIKE GOOD CONdition. EM 3-4127.

TRICYCLE LARGEST SIZE $5. Girl's 26 in. bicycle, $11.50 2570 Silver Lake Rd. OR 3-9025.

Boats & Accessories 85

ALUMA-CRAFT BOATS
EVINRUDE MOTORS
PENN YAN BOATS
Michigan propellers, all marine paint and varnishes. EZ terms. Good boat trailer, cheap. MARINE SALES & SERVICES. 422 S. TELEGRAPH.

16 H.P. JOHNSON OUTBOARD motor. 14 ft. Clinker boat. MY 3-1941.

ALUMINUM CANOE, 17 FT. COMplete with nylon sail and rig and canvas cover. $225. 1646 Inverness.

14 FT. ROWBOAT, OARS AND anchors. Freshly painted. $50. OR 3-9745 after 6.

EXPERT REFINISHING AND REpainting Ted Newkirk. EM 3-8072.

14 FT. ROWBOAT. NEEDS CAULking and painting. $12. FE 2-7180.

15 FT. CLINKER, 12 H. P. SEA king, lots of extras, $300. Will demonstrate. Walled Lk. MA 4-1127.

SAILBOAT, 19 FT. LIGHTNING, No. 1787, in excellent condition. Safe family boat. $850. FE 2-0716.

16 FT. DOLPHIN SAIL BOAT, 14 ft. Speedliner run-a-bout. New 25 h.p. Johnson motor. FE 8-0194.

3 H.P. OUTBOARD MOTOR. FE 5-1629. 291 S. Edith.

'51 W WOLVERINE DELUXE NO. 5 12 ft. double deck, molded plywood, with wheel and canvas cover Cost $517 will take $375. OR 3-1603 or OR 3-1241.

1954 7½ MP MARTIN. $100. EM 3-3293.

ALUMINUM AEROCRAFT 14 FT. DD. 350 Reymont, Crescent Lake.

10 FT. CHRIS CRAFT RACING Runabout. Steering wheel, hand throttle, fin. Must sell. FE 2-3310.

13 FT RUNABOUT OUTBOARD boat, 22 h. p Evinrude. FE 2-6970.

EVINRUDE MOTORS
Wolverine boats
Feathercraft and Waremaker aluminum boats
Canoes and trailers
Paints and marine hardware
Open Suns and Eves.
HARRINGTON BOAT WORKS
1899 S. Telegraph FE 2-8033

5 H.P. ELGIN OUTBOARD MOTOR with accessories Like new, $95. FE 5-1740.

CASS LAKE YACHT CLUB HAS a few docks yet available to qualified people. Exclusive. Applicants must pass membership committee. Safe swimming. Beautiful private beach. Life guards. Water skiing. Picnicking. Two tennis. See Frank Brown Commodore. Holiday Park.

EVINRUDE OUTBOARD MOTORS Trade-ins accepted. Easy Terms. OATOR BOAT TRAILERS The world's largest line of boat trailers. See the tilt converter before you buy a trailer.
MYERS 12 FT. ROUND BOTTOM aluminum boats $179.50
CADILLAC ALUMINUM BOATS.
PETTIT BOAT PAINTS
KELLY'S HARDWARE
3904 Auburn at Adams, Auburn Heights, FE 2-8811.

IF YOU WANT TO SAVE $50 TO $100 on that new boat, drive out. We have it in stock. We don't have to order it. Howard Loomis 10650 Dixie.

LIKE A REAL CAR BARGAIN? Lots of 'em in the Want Ads!

Boats & Accessories 85

GADA BOAT
FIBER GLASS BOATS
12 ft. & 14 ft. models, demonstration by appointment. SHORTY HOOK'S PLACE Authorized dealer. Mercury outboard motors Sales and Service at Pine Lake "Eden" 2-8526

SCOTT ATWATER, 10 H.P. 1953 dual controls Slow speed tank. Make offer. Utica RE 5-4351

10 H.P. MOTOR, WOLVERINE cedar strip runabout and trailer. A-1 shape. 2737 Dearborn, between Crooks and Livernois, off Auburn.

14 FT. MAHOGANY RUNABOUT. Also 14 ft. fishing boat. FE 5-8315 after 12.

16 H.P JOHNSON VERY GOOD condition. FE 4-2729, after 7 P.M.

16 FT. CANOE. RECENTLY RE-canvassed. $100. FE 4-1932.

NEW 12 FT. BOATS, $35. CAR top, $65. 7600 Elizabeth Lake Rd.

NEW BOATS 14 IN. SIDES, $46 and up. FE 5-8782 4021 Pilot, Crescent Lake.

FIBERGLAS KITS
TED NEWKIRK, EM 3-8072

MERCURY MOTORS AND YELlow Jacket boats. Genesee Sales. 2101 Dixie Hwy.

JOHNSON OUTBOARD MOTORS. Owen's cruisers. Starcraft boats and trailers, everything for the boat.
OWEN'S MARINE SUPPLIES
396 Orchard Lake Ave. FE 3-8020

MERCURY MARK 20 H OUTboard racing motor. 10 hrs. OR 3-7913 after 6.

MERCURY OUTBOARD MOTORS, Gada-boat, all fiberglas, Yellow Jacket Boats, Trojan boats, Master Craft trailers. Diston Chain Saws.
SHORTY HOOK'S PLACE
At Pine Lake; Phone FE 2-8260

FIBRE GLASS SUPPLY, SEALS leaks permanently. Free estimates. Material or labor. Futuramic Plastics Co., 10680 Dixie Hwy., MA 5-5603

CLASS A. HYDRAPLANE. GOOD condition. MI 6-0207.

14 FT. BOAT AND TRAILER. OR 3-1762.

TONY'S MARINE SERVICE
EVINRUDE SALES SERVICE
Boats and boat kits trailers. 2695 Orchard Lake Rd. FE 8-0112.

USED MOTORS
Good Selection
SLAYBAUGH'S
SPORT SHOP

For Sale Used Cars 91

PER MONTH
'55 Ply. Fordor Dem. $64
'53 DeSoto Cl. Cpe. $64
'53 DeSoto V-8 Cl. Cpe. $57
'53 DeSoto V-8 Fordor $59
'53 DeSoto V-8 Fordor $59
'53 Ply. Cam. Fordor $39
'53 Ply. Cam. Cl. Sed. $39
'51 Willys Aero Sedan $35
'52 DeSoto V-8 Fordor $47
'51 Dodge Tudor $30
'51 Mercury Cl. Cpe. $30
'51 Ply. Cam. Fordor $30
(4 to Choose From)
'51 Ply. Cran. Fordor $36
'50 Buick Sedan $32
'50 Chry. N.Y. Cl. Cpe. $32
'50 DeSoto Sportsman $32
'50 DeSoto Fordor (2) $32
'50 Ply. Suburban $35
'50 Ply. Fordor $30
'50 Pontiac Fordor $30
'49 Ply. Cl. Cpe. $30
'48 Buick Sedan $30
'48 Chev. Sedan $25
'48 DeSoto Fordor $25
'48 Dodge Sedan $25
'48 Dodge Tudor $30
'48 Ply. Sedan (2) $30
'47 Dodge Sedan $25
'47 DeSoto Fordor $25
'41 Ford Coupe $25

BRAID

MOTOR SALES
DeSoto-Plymouth Dealer
Cass at W. Pike St.
FE 2-0186

FORD '50 2 DR. EXCELLENT condition. $6.25 per week. House of Good Used Cars 50 Gals. of Gas with Each Car
Carkner—Studebaker
Birmingham MI 4-3410

'47 FORD, GOOD CONDITION, RAdio and heater, no rust. $130. OR 3-0242.

FORD VICTORIA
1953 Victoria. Slate color top, cream body. New white walls, radio, heater, Ford-O-Matic. Disappearing aero on rear fenders. This car is exceptionally clean. One car owner, owned by a lady. 68 Oakland FE 2-2351.

1951 FORD CONVERTIBLE. $10 down and assume payments. 464 S. Woodward, Birmingham.

1950 FORD CONVERTIBLE. $10 down and assume payments. 464 S. Woodward, Birmingham.

'50 FORD V-8, TUDOR. NO MONey down.
LAKE ORION MOTOR SALES
M24 at Buckhorn Lake
MY 2-2611 till 9 :00 p.m.

BY OWNER: 1951 HENRY J. Take over payents. Bal. $158.00 at $24.53 month. 3095 Garland Ave., Sylvan Village. FE 4-3232.

1953 LINCOLN COSMOPOLITAN, 4 door. Good condition. FE 2-4821.

1951 LINCOLN 4 DR. $10 DOWN and assume payments. 464 S. Woodward, Birmingham.

'50 LINCOLN 4 DOOR, HYDRAmatic, radio and heater, white walls. Perfect cond $475. 185 Bassett.

'49 MERCURY, WHITE, BEAUTIful body, no motor, cash, $130. EM 3-5511.

1951 MERCURY 2 DR. $10 DOWN and assume payments. 464 S. Woodward, Birmingham.

'49 MERCURY CONVERTIBLE. $295. Radio, heater, white wall tires. Brand new top. $5 or any old car down.
NORTHWEST CHEVROLET
Woodward at 13 Mile
Lincoln 5-1100

'49 NASH LOW MILEAGE, 1 owner. Cheap transportation. $195. FE 5-7974

'51 NASH SEDAN, $444. FULLY guaranteed and fully equipped. Name your own terms.
NORTHWEST CHEVROLET
Woodward at 13 Mile
Lincoln 5-1100

'53 Olds 88 2 dr., sharp
'53 Pontiac 2 dr. sedan
'54 Dodge pickup, ½ ton
HOUGHTEN & SON
YOUR FRIENDLY OLDSMOBILE AND GMC TRUCK DEALER
528 N. Main, Rochester OL 1-9761

'53 OLDS 98 HOLIDAY. $1795. Hydramatic, radio, heater, power steering, power brakes, two tone paint, white wall tires. Like new.
NORTHWEST CHEVROLET
Woodward at 13 Mil
Lincoln 5-1100

1951 OLDS 8 2 DR. $10 DOWN and assume payments. 464 S. Woodward, Birmingham.

1953 OLDS 98 4-DOOR, IN EXCELlent condition. Radio, heater, puncture proof tires, low mileage. 189 W. Yale FE 4-3495.

1948 OLDS 98, WHITE WALLS, RAdio, heater. Sharp. Reasonable. FE 3-0114.

1951 OLDS 88 2 DR. $10 DOWN and assume payments. 464 S. Woodward, Birmingham.

OLDS, 6 CYL. 2 DOOR, CLEAN, runs good, best offer. 197 S. Johnson.

1951 PACKARD 4 DR. $10 DOWN and assume payments. 464 S. Woodward, Birmingham.

'53 PACKARD, HARDTOP, POWER brakes, radio, heater and overdrive. Excellent condition. Any old car down.
HOUSE OF GOOD USED CARS
50 gals. of gas with each car.
Carkner—Studebaker
Birmingham MI 4-3410

1951 PACKARD 4 DR. $10 DOWN and assume payments. 464 S. Woodward, Birmingham.

'47 PACKARD CLIPPER, CALL after 4 p.m. FE 5-6358.

Huron Motor Sales
ALWAYS A GOOD SELECTION OF LATE MODEL USED CARS.
HURON MOTOR SALES
383 W. Huron FE 2-3641

'52 PLYMOUTH, $555. THIS CAR is a steal for this price. Fully equipped.
NORTHWEST CHEVROLET
Woodward at 13 Mile
Lincoln 5-1100

BUICK SALE OLIVER BUICK

Compare the following prices anywhere on this page and you'll plainly see why Oliver Buick is Pontiac's busiest dealer.

'54 Buick 4 dr., Century model ..$2095
'54 Buick Century Hardtop model..$2165
'54 Buick 4 dr., Special model ...$1795
'54 Buick Special Hardtop model ..$1995
'54 Buick 4 dr. Super series $2095
'53 Buick 4 dr. Roadmaster model ...$1395
'53 Buick 4 dr., Special series ...$1195
'52 Buick 4 dr., Super model $795
'51 Buick 4 dr., Super model $595
'50 Buick Hardtop, very sharp $595

plus
30 other fine Buicks to choose from

OLIVER BUICK

Where Pontiac Buys Its Buicks
210 Orchard Lake Ave.
FE 2-9101

Sale Used Cars 91

1950 DELUXE PLYMOUTH, 4 door. 498 E. Beverly. Inquire after 5 p.m.

1953 PLYMOUTH 2 DR. $10 DOWN and assume payments. 464 S. Woodward, Birmingham.

1951 PLYMOUTH CONVERTIBLE. $10 down and assume payments. 464 S. Woodward, Birmingham.

'50 PLYMOUTH 2 DR. $395 ROBin's egg blue, radio, heater, new white all tires. Sharp. $5 or any old car down.
NORTHWEST CHEVROLET
Woodward at 13 Mile
Lincoln 5-1100

'36 PLYMOUTH COUPE. RUNS good. MA 6-3900.

'53 PLYMOUTH SEDAN. $877. RAdio, heater white wall tires. Any old car down and $34.27 per month.
NORTHWEST CHEVROLET
Woodward at 13 Mile
Lincoln 5-1100

PLYMOUTH 1950 4 DR DELUXE. Radio. Heater. FE 2-4537.

'49 PLYMOUTH CONVERTIBLE. $444 New top and white wall tires. Fire engine red. $5 or any old car down.
NORTHWEST CHEVROLET
Woodward at 13 Mile
Lincoln 5-1100

PLYMOUTH 1953 4 DR. SEDANS. Commercial cars. 5 to choose from. Just the answer to your long fishing weekend. Your choice at $333.33 This is the full price. No money down.
SCHUTZ MOTORS
DeSOTO PLYMOUTH DEALER
912 S. Woodward, Birmingham

1951 DARK GREEN PONTIAC Chieftan. 4 door sedan, good condition one owner. Call FE 2-2497 after 6 p.m.

PONTIAC CONVERTIBLE, 1954. Fully equipped. Also Model A Ford. OR 3-0541.

New Credit Plan

HAVE YOU BEEN TURNED DOWN WHEN TRYING TO BUY A CAR BECAUSE OF SHORT EMPLOYMENT, NO CREDIT, BAD CREDIT ETC? WE HAVE A GOOD SELECTION OF '46 - '51 AUTOMOBILES THAT YOU CAN BUY FOR VERY LITTLE DOWN AND WEEKLY PAYMENTS OF AS LITTLE AS $5.

No Co-Signers!
Immediate Delivery!
Deal Direct!
No Finance Co.!
Buy Here—Pay Here

Y'ALL COME
TO
171 S. SAGINAW ST.
NATIONAL MOTOR SALES

PONTIAC SALE OLIVER BUICK

Compare the following prices anywhere on this page and you'll plainly see why Oliver Buick is Pontiac's busiest dealer.

'54 Pontiac 2 dr., low mileage $1295
'53 Pontiac Sedan, Custom Catalina $1195
'53 Pontiac 4 dr., deluxe 8 .... $1095
'53 Pontiac 2 dr., deluxe 8 .... $995
'52 Pontiac 2 dr., radio, heater $795
'51 Pontiac 2 dr., radio, heater $595
'51 Pontiac 4 dr., radio, heater $595
'50 Pontiac 2 dr., deluxe model $325
'47 Pontiac 2 dr., good transportation $95

plus
10 other clean Pontiacs to choose from

OLIVER BUICK

210 Orchard Lake Ave.
FE 2-9101

'51 PONTIAC SEDAN, $666 HYdramatic radio, heater. Any old car down and $28.04 per month.
NORTHWEST CHEVROLET
Woodward at 13 Mile
Lincoln 5-1100

'52 PONTIAC SEDAN, $895. YOU name it, it has it. Any old car, down and $39.40 per month.
NORTHWEST CHEVROLET
Woodward at 13 Mile
Lincoln 5-1100

MEMORIAL DAY SPECIAL
'55 Plymouth $1,795
'53 DeSoto $1,195
'52 Chrysler .... $ 795
'53 Plymouth .... $ 895
'52 Studebaker .... $ 895
'51 Chev .... $ 595
'49 Ford .... $ 195
'50 Nash .... $ 195
SCHUTZ MOTORS
DeSOTO PLYMOUTH DEALER
912 S. Woodward, Birmingham

VACATION SPECIALS

SEE OUR "LIKE NEW" USED CARS
$395
'50 CHEVROLET DR SEDAN. A GOOD RUNNING CAR.
$895
'52 PONTIAC 4 DR. SEDAN, HYDRAMATIC 2 TONE GREEN.
$550
'50 INTERNATIONAL STAKE TRUCK. RUNS GOOD
$175
'48 OLDS COUPE. A GOOD SECOND CAR.
$545
'50 BUICK 4 DR. SEDAN, DYNAFLOW. SMOOTH RUNNING.
$1295
'53 MERCURY 2 DR. SEDAN. TWO TONE MERCOMATIC.
$2095
'54 PONTIAC 4 DR. STARCHIEF CUSTOM. LIKE NEW
$795
'51 DODGE HARDTOP. GOOD RUNNING GOOD LOOKING. SEE IT AND DRIVE IT.

MANY OTHERS TO CHOOSE FROM
COMMUNITY MOTORS
THE PLACE WHERE YOU CAN WHEEL AND DEAL
OPEN TILL 10 P.M.
OLive 2-3222

Sale Used Cars 91

CHEV. SALE OLIVER BUICK

Compare the following prices anywhere on this page and you'll plainly see why Oliver Buick is Pontiac's busiest dealer.

'55 Chev. 210 2 dr., 3,000 miles $1695
'54 Chev., loaded, 8,000 miles $1295
'53 Chev. 210, radio, heater $895
'53 Chev. Bel Air 4 dr., powerglide..$895
'52 Chev. 4 dr. Dlx., radio, heater $595
'52 Chev. 2 dr. Dlx., radio, heater $595
'51 Chev. Dlx. 4 dr., radio, heater $445
'51 Chev. Dlx. 2 dr., radio, heater $395
'50 Chev. 2 dr. Sedan, radio, heater $195

plus
15 other Chevrolets to choose from

OLIVER BUICK

210 Orchard Lake Ave.
FE 2-9101

1946 PONTIAC 8, 4 DR GOOD condition FE 2-3534.

PONTIAC 1952 CHIEFTAIN DLX. 8 sedan, radio and heater, Hydramatic drive. A Decoration day special at $1,095 full price, just your car down.

Haskins Chev.
DIXIE HWY. at M15 MAple 5-5071

'50 PONTIAC 8, HYDRAMATIC, all access., new battery., white walls. FE 4-3849

FORD SALE OLIVER BUICK

Compare the following prices anywhere on this page and you'll plainly see why Oliver Buick is Pontiac's busiest dealer.

'54 Ford 2 dr. Sedan, Ford-O-Matic .. $1395
'54 Ford 2 dr., standard shift .. $1295
'53 Ford 2 dr. Sedan, radio, heater $895
'53 Ford 4 dr. Sedan, real sharp $895
'52 Ford 2 dr., smart looking ... $595
'51 Ford 4 dr., radio, heater $395
'50 Ford 2 dr., a sharpie $195
'48 Ford 2 dr. Coupe $85

plus
12 other clean Fords to choose from

OLIVER BUICK

210 Orchard Lake Ave.
FE 2-9101

1950 PONTIAC DELUXE 2 DR., very clean throughout. $395 FE 3-7542

PONTIAC '53 2 DOOR, RADIO, heater and hydramatic. Low mileage. $1050. EM 3-5645 between 4 and 9 p.m.

1955 PONTIAC 4 DOOR DELUXE. 870 series Extras. Must sell. Sacrifice. PLateau 2-2195.

'53 PONTIAC SEDAN, $1175. Hydramatic radio, heater, white wall tires. Any old car down and $53.20 per month.
NORTHWEST CHEVROLET
Woodward at 13 Mile
Lincoln 5-1100

PONTIAC '51 DELUXE SEDAN COUPE. Call after 4, FE 2-5881.

'53 PONTIAC, 2 DR. DELUXE. Excellent condition. OR 3-7333.

1953 4 DOOR PONTIAC DELUXE sedan. Hydramatic, radio, heater and other accessories. FE 2-5593 after 6 p.m.

'50 PONTIAC SEDAN, $495 JET black white wall tires radio and heater, hydramatic. $5 or any old car down.
NORTHWEST CHEVROLET
Woodward at 13 Mile
Lincoln 5-1100

1953 PONTIAC CUSTOM CATAlina. 12,000 miles. A-1 condition. MY 2-1341.

1950 PONTIAC CONVERTIBLE. $60 down. Take over payments. 1183 Dorchester.

1948 PONTIAC 8 4 DOOR, SUPER De Luxe, hydramatic, new motor factory installed. New battery, new generator. 1190 Dorchester, Wards Orchard, after 4:30 P.M. Private Owner

'53. PONTIAC CATALINA. 13,000 miles, visor fog lights, radio, heater and defrosters. private owner MI 4-9150.

1954 PONTIAC STARCHIEF CUStom 4 dr sedan Fully equipped. Inquire FE 5-2877.

'54 PONTIAC A-1 CONDITION, 64 Poplar St.

1951 PONTIAC 8 4 DOOR, DEluxe hydramatic. $595. OR 3-7510.

'40 PONTIAC, $35, GOOD TRANSportation. Several overload springs $5 a set FE 3-7402.

1951 PONTIAC 2 DR. $10 DOWN and assume payments. 464 S. Woodward, Birmingham.

WEEKEND SPECIALS
'52 Plymouth 4 dr. Radio & heater.
'51 Chevie 2 dr. Powerglide.
'51 Plymouth cl cpe Extra clean.
'50 Chevrolet hardtop.
'51 Pontiac 2 dr. 8
'49 Ford Custom 8 2 dr.
'48 Mercury 4 dr.
'47 Ford V8 2 dr.
West Side Used Cars
923 W. Huron FE 4-2187

'53 PONTIAC 2 TONE GREEN SEdan. One owner, low mileage, fully equipped. $1,195. ⅓ down. $8.00 per week.
HOUSE OF GOOD USED CARS
50 gals. of gas with each car.
Carkner—Studebaker
Birmingham MI 4-3410

Sale Used Cars 91

'54 PONTIAC 8, 2 DR. STANDARD, 10,000 miles. 201 Starr or FE 4-7627.

'50, '51, '52, '53 & '54 STUDEBAKers, 19 to choose from. All models. Excellent condition. No reasonable offer refused. No money down, just good credit.
HOUSE OF GOOD USED CARS
50 gals. of gas with each car.
Carkner—Studebaker
Birmingham MI 4-3410

100% Guarantee

on batteries for 30 days. 50-50 guarantee on actual cost of any repair bill on late model cars.

'54 Ford R. Wgn....$1795
'54 Chev. Bel Air...$1695
'53 Plymouth Sed....$995
'53 Chrysler Sed. ...$1495
'53 Pont. Chft. 2 dr. $1395
'53 Chev. pickup $845
'52 Chrysler Sed. $995
'52 Ford 8 4 dr.......$895
'52 Pont. Catalina ..$1195
'52 Buick Riviera ..$1095
'52 Plymouth Sed. ...$795
'52 Olds 98 4 dr.....$1295
'51 Merc. 2 dr........$795
'51 Ford 8 4 dr.......$695
'51 Chev. 2 dr........$695
'50 Ford 8 pickup....$575
'50 Chrysler 4 dr.....$695
'50 Pontiac 4 dr......$495
'49 Hudson Clb. Cpe. $225
'46 Olds 4 dr..........$75

'55 Pontiac Star Chief Custom Catalina, 7,000 actual miles.

'55 Pontiac 4 dr. with 2,000 actual miles. Both at big savings.

GLENN'S

MOTOR SALES
254 S. Saginaw St. FE 4-7371

1951 STUDEBAKER CONVERTIble. Clean. See after 4 p.m. 383 Elizabeth Lk. Rd.

'50 STUDEBAKER SEDAN, $333. Radio heater plus overdrive, heater. This car is really a nice one. Name your own terms.
NORTHWEST CHEVROLET
Woodward at 13 Mile
Lincoln 5-1100

1952 STUDEBAKER HARDTOP. $10 down and assume payments. 464 S. Woodward, Birmingham.

1951 STUDEBAKER LAND CRUISer Automatic transmission. Loaded with extras. FE 2-2482.

'51 STUDEBAKER 4 DR. $475. V8 engine, hydramatic drive, radio, heater. Sharp. $5 or any old car down and $27.50 per month.
NORTHWEST CHEVROLET
Woodward at 13 Mile
Lincoln 5-1100

VOLKSWAGEN SEDAN, 1952, 25,000 miles. Recently repainted. 35 miles per gal. EM 3-3991

'53 STUDEBAKER SEDAN. $595. Fully equipped Ready for the road. Any old car down.
NORTHWEST CHEVROLET
Woodward at 13 Mile
Lincoln 5-1100

1954 WILLYS ACE DELUXE 2 door. Radio, heater, overdrive, turn signals and white wall tires. Take over payments. FE 4-7222.

'53 WILLYS, $795.
'41 Kaiser sedan, 395.
'51 Henry J $165.
'34 Willys
KAISER WILLYS SALES
3770 Auburn Ave FE 4-4692

Sale Used Cars 91

For a Safe Weekend

Drive an A-1 Safe Used Car From 'Cy Owens'
Priced to Sell NOW!

1954 Chev. 4 dr. Sedan, R&H, 2 tone green.
$1195

1950 Ford Custom 8 2 dr., radio & heater, for only
$395

1952 Pontiac Chief. Dlx. 4 dr., R&H, Hydra.
$795

1953 Ford Custom 8 4 dr. Sedan, radio & heater.
$895

1951 Ford Country Squire, radio & heater, only
$495

1952 Studebaker Commander Cpe., R&H, O.D.
$495

1951 Mercury Club Cpe., radio & heater, O.D.
$495

1951 Dodge 2 dr. Sedan, a one owner, very nice.
$450

1947 Ford 8 2 door, radio and heater.
$135

1947 Chev. 4 dr. Sedan.
$75

1950 Hudson 4 dr., radio and heater.
$125

1948 Plymouth 4 dr., radio and heater.
$120

'Cy Owens'

Your FORD Dealer
—2—
Big Lots
809 S. Woodward Ave.
FE 4-7469
150 S. Saginaw St.
FE 5-4101
—OPEN—
8 A.M. 'TIL 9 P.M.

1953 WILLYS 2 DR. $10 DOWN and assume payment. 464 S. Woodward, Birmingham.

WE CAN PUT YOU INTO A
1955 Ford Fairlaine 8 Cyl. Club Sedan
WITH RADIO AND HEATER

$52.44 Monthly — If Your Car Is Worth $100
$55.80 Monthly — No Trade, No Down Payment

A-1 Buys		Cheapies	
'52 Chrysler 4 dr.	$699	'49 Ford 4 dr.	$144
'54 Ford 8 2 dr.	$999	'50 Ford 2 dr.	$244
'51 Chrysler 4 dr.	$499	'48 Pont. Sed. Cpe.	$144
'51 Lincoln 4 dr.	$499	'48 Ford Clb. Cpe.	$144
'53 Plymouth 4 dr.	$699	50 Pont. Sed. Cpe.	$244
'51 Packard 4 dr.	$444	50 Stude. 2 dr.	$99
'53 Buick Riviera	$1344	'49 Olds Sedan	$99
'54 Plymouth 2 dr.	$999	'47 Pont. Sed.	$99
'53 Packard 4 dr.	$1044		
54 Ford R. Wgn.	$1399		
51 Olds 2 dr. 88	$444		
'52 Ford 4 dr.	$599		
'53 Merc. Mont'y	$1444		
'53 Ford Cpe.	$699		
'51 Ford Hardtop	$499		
'51 Nash Abass'dor	$499		
'54 Pont. St. Chf.	$1499		
'52 Stude. Hardtop	$644		
'53 Buick Sedan	$1099		
'51 Ply. Clb. Cpe.	$399		
'52 Ford R. Wgn.	$899		
'54 Ford Country Sed.			
'54 Chev. S. Wgn.	$1399		
'53 Ply. Sta. Wgn.	$999		
'53 Ford Victoria	$1199		
'51 Pontiac 2 dr.	$499		
'52 Ply. Clb. Cpe.	$544		
'51 Merc. 2 dr.	$499		
'51 Ford 8 2 dr.	$399		
'52 Pontiac 4 dr. 8	$644		

Pack Front Wheel Bearings
99¢
1. Pull front wheels and drums.
2. Inspect bearings for wear.
3. Repack with fresh grease.
4. Inspect brake lining.
5. Adjust bearings properly.

$999 $999 $999
1954 Ford 2 dr., perfect.
$258 down & $29.70 mo.
OR
Your old car down and slightly higher pay'ts.
OR
$10 down and slightly higher payments.

Convertibles
'53 Chev. Conv. ..$1144
'50 Ford Conv......$399
'51 Ply. Conv.......$644
'53 Ply. Conv.......$999
'51 Ford Conv......$644
'53 Ford Conv.....$1199
'52 Ford Conv......$999

Harold Turner, Ford
2 BIG LOTS
464 S. Woodward — 13½ Mile Rd. at Woodward
Our 13 Mile Road Lot Will Be Open Memorial Day
MIdwest 4-7500 — LIberty 9-4000
JOrdan 4-6266 — LIberty 9-4001
Low Low Bank Rates —— No Down Payment
Immediate "Spot" Delivery

Summer Values AT Spring Prices "Bright Spot"

'54 Pont. Chief Dlx. 8 2 dr., Hydra.........$1598
'54 Olds Super 88, sharp.........$2198
'54 Olds Super 88 Holiday.........$2398
'53 Pont. Chief 8 Dlx. 4 dr.........$1098
'53 Chev. Bel Air 4 dr.........$1098
'53 Pont. Chief 8 Dlx. 4 dr.........$1198
'53 Dodge Coronet 4 dr., sharp.........$998
'53 Pont. Chief 8 Dlx. 2 dr., Hydra.........$1298
'53 Ford Custom 8 4 dr., like new.........$1098

Always 80 Extra Clean Cars

'53 Pont. Chief 8 Dlx., light blue.........$1398
'53 Ford Country Squire, beautiful.........$1598
'53 Ply. Cranbrook Sedan, sharp.........$998
'53 Olds 98 Sedan, pretty.........$1698
'53 Chev. Bel Air Hardtop, loaded.........$1298
'53 Pontiac Catalina, sharp.........$1398
'53 Pontiac Convertible, extras.........$1598
'53 Packard Dlx. 4 dr., like new.........$1398
'53 Buick Riviera Hardtop, clean.........$1698

SPECIALS

'52 Cadillac 4 dr., clean.........$1998
'52 Nash Ambassador 2 dr., Hydra.........$798
'52 Merc. Custom 4 dr., Merco.........$1098
'52 Ford Custom 8 Club Coupe, Ford-O.........$998

Cheapies

'46 Ford 2 dr.	$148	'47 Pont. Cl. Cpe.	$298
'46 De Soto Sedan	$298	'48 Cadillac Sedan	$598
'46 Chev. Sedan	$198	'48 Buick 2 dr.	$298
'47 Ford Cl. Cpe.	$148	'48 Hudson Sed.	$198
'47 Ford 2 dr.	$148	'48 Pont. Conv.	$398
'47 Chev. Sedan	$248	'48 Chev. 2 dr.	$298

"Bright Spot"

JEROME OLDS-CADILLAC
Cass at Orchard Lake
FE 8-0488 FE 8-0488

RETAIL STORE

Where More People Get Better Car Deals

1953 Hudson
Hornet Club Coupe. Radio, heater and white walls.
$1095

1954 Pontiac
2 dr. sedan. Here is a car that is just right for you.
$1495

1953 Pontiac
Catalina equipped with radio, heater, Hydra. and white walls.
$1495

1953 Nash
Rambler Station Wagon. Try out the famous Nash economy.
$995

1951 Chevrolet
Sedan with radio, heater and Power Glide. A real sharp car.
$645

1952 Dodge
4 dr. sedan. Equipped with radio and heater for driving comfort.
$595

1953 Pontiac
4 dr. sedan with radio, heater and white walls. Don't miss it.
$1395

1952 Pontiac
4 dr. sedan with radio, heater and Hydramatic. A sweet running beauty.
$895

1953 Pontiac
Convertible. Just the thing for spring and it's loaded.
$1595

1950 Pontiac
With radio and heater. Here is the perfect car for the wife.
$195

1954 Pontiac
Chieftain Deluxe with radio and heater. A one owner beauty.
$1695

1950 Oldsmobile
88 4 dr. sedan with radio and heater. It really has get up and go.
$395

1951 Mercury
4 dr. sedan with radio and heater. A truly beautiful car. See it.
$695

1948 Pontiac
With radio, heater and Hydramatic. The perfect graduation gift.
$225

1953 Ford
Mainline 4 dr. with radio, heater and white side wall tires.
$1095

1949 Pontiac
Streamliner 2 dr. sedan. Here is another one right for the kids.
$195

1953 Pontiac
4 dr. sedan with radio and heater. Big car quality at a low price.
$1195

Several
Transportation specials that are priced from
$50 to $195

PONTIAC
RETAIL STORE
"Goodwill Used Cars"
65 MT. CLEMENS ST. FE 3-7117

KING SIZED VALUES

'55 Chevrolet Bel Air 2 drs. & 4 drs. Save $600

15—'53 & '54 Chevrolets. As low as $795.

'54 Ford 4 dr. $1195
'54 Chev. 2 dr. 1995
'51 Ford Victoria 745
'48 Chev. Convertible 295
'52 Pontiac 8 4 dr. 695
'49 Ford 2 dr. 195
'50 Olds 88 2dr. 595
'52 Mercury 2 dr. 965
'51 Mercury 4 dr. 745
'51 Mercury 2 dr. 395
'53 Mercury 4 dr. 1195
'54 Chevrolet 2 dr. 1345
'52 Chevrolet 2 dr. 645
'52 Studebaker Hardtop 695
'51 Studebaker V8 4 dr.... 425
'53 Chevrolet 4 dr. 895
'52 Plymouth 4 dr. 545
'50 Studebaker 4 dr. 295
'52 Ford V8 2 dr. 695
'50 Ford V8 2 dr. 495
'52 Studebaker 4 dr. 595

AT A PAUPERS PRICE

'49 Ford 4 dr. 245
'51 Chevrolet 4 dr. 625
'49 Olds Deluxe 2 dr. 395
'48 Buick Convertible 175
'52 Pontiac 4 dr. 8 795
'51 Ford 4 dr. V8 545
'50 Hudson 4 dr. 8......... 345
'49 Hudson 4 dr. 145
'51 Chevrolet Clb. Cpe. ... 595

MATTHEWS-HARGREAVES

"YOUR CHEVROLET DEALER"
211 S. Saginaw St.
FE 4-4546



QUALITY SERVICE
All Makes!
Open 9 A. M. 'til 9 P. M.
See the Beautiful
Sylvania TV
21" Model $169.95 up at
CONDON'S
Radio & TV
Sales & Service
127 S. Parke, Corner Auburn
Call FE 4-9736

Famous Make
USED TV SETS
Only $5 Per Week!
HAMPTON TV
825 W. Huron FE 4-2525

TROPICAL FISH
and
ALL SUPPLIES
Many species to be seen in our
50 Display Tanks
BRENDEL'S
2441 Auburn Road (M-59)
3 Miles West of Utica RE 2-6141
PARAKEETS and SUPPLIES
Open Monday through Saturday

BASEBALL
DAY & NIGHT
"DUGOUT DOPE"
(Preceding Each Game)
"SCORE BOARD"
(Following Each Game)
1460
On Your
Radio Dial
WPON
A GERITY BROADCASTING COMPANY STATION

Union Lake Radio & TV Service
7195 Cooley Lake Rd.
EM 3-3941

Featuring These Famous Make TV:
RCA VICTOR — PHILCO
ADMIRAL
GENERAL ELECTRIC
SYLVANIA — DUMONT
EMERSON — CBS
HAMPTON-TV
825 West Huron St.
FE 4-2525

Spanky MacFarland of 'Our Gang' Missing

--Today's Radio Programs--

Programs furnished by stations listed in this column are subject to change without notice.

WJR, (760) CKLW, (800) WWJ, (850) WCAR, (1130) WXYZ, (1270) WJBK, (1400 WPON, (1460)

TONIGHT

6:00—WJR, News
WWJ, News
CKLW, Sports
WPON, News

6:15—WJR, Clark Quartet
WWJ, Bud Lynch
CKLW, Eddie Chase
WXYZ, Lee Smits
WCAR, Talk Sports
WPON, Idletime Serenade

6:30—WJR, Sports
WWJ, Mulholland
WXYZ, Bill Stern
WCAR, Music
WPON, Sports Slants

6:45—WJR, Lowell Thomas
WXYZ, World of Speed
WPON, Art Van Damme

7:00—WJR, Guest House
WWJ, Three Star
WXYZ, Stars at 7
CKLW, Fulton Lewis
WJBK, News, Sports
WCAR, News, Music
WPON, News, Gib Shanley

7:15—WWJ, R. Mulholland
CKLW, Guy Munn
WCAR, Sign Off

7:30—WJR, Serenade
WWJ, News
WXYZ, Lone Ranger
CKLW, Gabriel Heatter
WJBK, Gentile

7:45—WJR, E. R. Murrow
WWJ, 1 Man's Family
CKLW, Les Paul

8:00—WJR, Godfrey Digest
WWJ, Dinah Shore
WCAR, Show Stoppers
CKLW, Counterspy

8:15—WWJ, Frank Sinatra
WXYZ, Show World
WJBK, Baseball

8:30—WJR, Pop Concert
WWJ, Garroway
WXYZ, Vandercook
CKLW, City Editor

8:45—WJR, No Chance
WXYZ, Just Easy

9:00—WJR, Perry Como
WWJ, Boxing
WXYZ, Sammy Kaye
CKLW, Lynn Murray
WPON, News, Don, Orville

9:15—WJR, Bing Crosby

9:30—WJR, Amos 'n' Andy
WXYZ, Notes
CKLW, Eddie Cantor

10:00—WJR, Tenn. Ernie
WWJ, Garroway
WXYZ, Ed Morgan
CKLW, Van Kuren
WPON, News

10:15—CKLW, Dream Music
WXYZ, Top of Town
WPON, Don & Orville

10:30—WJR, No 2nd Chance
WWJ, News
CKLW, Melodies
WJBK, Larry Gentile

10:45—WJR, Dance Orch.
WWJ, Stars Sing

11:00—WJR, News
WWJ, Bruce Mayer
CKLW, News
WJBK, News, Gentile
WPON, News

11:15—WJR, Sports
CKLW, Sportsmortem
WPON, Don & Orville

11:30—WJR, Music.
CKLW, Jim Dunbar
WPON, M'hattan Melody

SATURDAY MORNING

6:00—WJR, Jim Vinali
WWJ, News, Hummin'
WXYZ, Saturday Sendoff
CKLW, Art Laing
WJBK, Gentile, Binge
WPON, News, Country

6:15—WJR, Melody Roundup
WCAR, Coffee

6:30—WJR, Voice of Agricit.
WPON, Rise 'n' Shine

6:45—WXYZ, News, Sendoff
WCAR, Coffee

7:00—WJR, Jim Vinall
WWJ, Hummin' Along
WXYZ, Wolf
CKLW, Art Laing

7:15—WJR, Music Hall

7:30—WJR, Farm Forum

7:45—WWJ, News

8:00—WJR, Jack White
WWJ, Hummin' Along
WCAR, News
WPON, News

8:15—WJR, Music Hall
WCAR, Coffee With Clem
WPON, Rise 'n' Shine

8:30—WWJ, Here's Answer

8:45—WWJ, News
WCAR, Radio Revival

9:00—WJR, Wm. Sheehan
WWJ, Minute Parade
WXYZ, Slagle
CKLW, News, Music
WJBK, News, George
WCAR, News, Rhythm
WPON, News, Milady Music

9:15—WJR, St. Louis Mid'a.
WXYZ, Guest Star

9:30—WJR, Mrs. Page
CKLW, St. Francis Hour
WPON, Calling

9:45—WJR, Garden Gate
WXYZ, J. Slagle
CKLW, Tex Benecke

10:00—WJR, News, Town
WWJ, Storyland
CKLW, News, Party
WCAR, News, Temple
WPON, News

10:15—WWJ, Musical Youth
WPON, Pontiac Party

10:30—WJR, Adv. in Stamps
WXYZ, Space Patrol
CKLW, Marg Morgan
WCAR, Music
WPON, Donay Discs

10:45—WWJ, Hummin' Along
CKLW, Here's Health

11:00—WJR, Happier Living
WXYZ, Johnny Slagle
CKLW, News, Davies
WCAR, News, Music
WPON, News, Party

11:15—WJR, Robt. Q. Lewis
WPON, Hymn Time

11:30—WXYZ, McKenzie
CKLW, J. Desmond
WPON, Pontiac Party

12:00—WJR, Jack White
WWJ, News
WXYZ, Slagle
CKLW, Johnny Desmond
WCAR, News
WPON, News

12:15—WJR, Farm Digest
WWJ, McBride, Scouts
WCAR, Music
WPON, Spanish Hour

12:30—WJR, Music
WWJ, Natl. Farm
WXYZ, American Farmer
CKLW, Sons of Saddle
WCAR, Tunes

SATURDAY AFTERNOON

1:00—WJR, City Hospital
WWJ, Lawrence
WXYZ, News, Opera Prev.
CKLW, News, Music
WJBK, News, George
WCAR, News, Music
WPON, News, Spanish

1:15—CKLW, Canada
WCAR, Music
WPON, "Eye Opener"

1:30—WJR, Gunsmoke
CKLW, Man Behind Melody
WCAR, Tiger Tunes

2:00—WJR, Serenade
CKLW, Bud Davies
WJBK, News, McLeod
WCAR, Tiger Game
WPON, Tiger Game

2:15—WJR, Serenade

2:30—WJR, Teddy Wilson
WXYZ, Festival

2:45—WJR, Richard Hayes

3:00—WJR, Treasury Show
WWJ, Bob Maxwell
WCAR, News, Carousel
WXYZ, News, Concert

3:15—WXYZ, Belmont Hndcp
WPON, Game

3:30—WJR, Treasury Show
WXYZ, Band Concert
WJBK, Don McLeod

4:00—WJR, Treasury
WXYZ, Green Room
WCAR, News, Music

4:15—WCAR, Talk Sports

4:30—WJR, The Preakness
CKLW, Sacred Heart
WCAR, Music

4:45—WJR, News, Treasury
CKLW, News, Music

5:00—WJR, Daugherty
WXYZ, Navy Hr.
CKLW, Teenagers U.S.A.
WCAR, News
WPON, News, Serenade

5:30—WJR, Neighbors Orch.
WXYZ, Ind. Speedway

Allied Searches for Chubby One

All Other Comedy Stars of Popular Old Time Show Are Located

By WAYNE OLIVER

NEW YORK (AP) — One of Our Gang is missing.

He's George (Spanky) MacFarland, who was a child star of the ancient Our Gang comedies, which have been revived to become one of the hottest kiddie attractions on television.

Allied Artists has accounted for virtually all the other key members of the cast of the comedies filmed a quarter century ago but has had no luck yet locating Spanky, who was the chubby, wide-eyed cherub of the gang.

The mushrooming popularity of the old movie series, now shown on TV in 56 cities as the Little Rascals, has brought floods of requests from viewers to know what members of Our Gang are doing now.

Allied, through its subsidiary Interstate Television, came up with the answers on the other former kid stars without too much difficulty.

* * *

It was easy, for instance, in the case of Nanette Fabray who plays opposite Sid Caesar on NBC-TV Monday nights. Also for Jackie Cooper, who has frequent TV, stage and film roles, and Eddie Bracken, currently playing the lead in Seven Year Itch on Broadway.

Carl (Alfalfa) Switzer had dropped out of pictures and become a hunting guide in California but now is getting movie roles again. Scotty Beckett is a regular in the TV film Space Ranger.

Others still in entertainment include Darla Hood, now with Edgar Bergen, and "Baby Jean" Darling, a regular in the CBS radio serial Hilltop House.

* * *

Allen (Farina) Hoskins and Matthew (Stymie) Beard no longer are in show business. Neither are Joe Cobb, now an aircraft worker in Inglewood, Calif., and Mary Kornman, married to a Van Nuys, Calif., rancher.

Meanwhile, Allied has inquired all over in an effort to locate Spanky MacFarland. It had a lead he was working as a cigarette salesman and ran an advertisement in Dallas newspapers trying to reach him. Then it received word he had returned to Hollywood to try to get back into pictures. Inquiries there have failed to locate him.

House Group May Lose Mine Inspector Measure

LANSING (AP) — The House next week will consider another motion to discharge a committee from consideration of a bill.

Reps. Dominic Jacobetti (D-Negaunee), Gilbert Wales (D-Stambaugh) and Louis Mezzano (D-Wakefield) filed a motion to discharge the Labor Committee from a bill creating a division of copper and mining inspectors in the Department of Labor.

Wales said he was confident that the motion would carry.

Last week, a group of Republican "young Turks" discharged a house committee for the first time in legislative history.

Senate OKs $72,500 for FEPC Expenses

LANSING (AP) — The Senate wrote into an appropriation bill the sum of $72,500 to finance the first year's operations of the Fair Employment Practices (FEPC) Commission authorized by the Legislature earlier this week.

Sen. Robert E. Faulkner (R-Coloma) attempted unsuccessfully to cut the amount to $42,500 saying that the Legislature was "going off the deep end" in providing so much money without more experience under the law.

Sen. Creighton R. Coleman (R-Battle Creek), the Republican floor leader who sponsored the $72,500 sum, beat down Faulkner's slash, asserting the commission would have a lot of expense getting under way.

Gets Husband to Shave

CHEBOYGAN (AP) — Cecil Adams was growing a lush beard to wear in Cheboygan County's centennial celebration. But Mrs. Adams didn't like it. One day while Cecil slept, his wife cut a swath down one side of his face with his electric razor. Adams shaved off the rest when he woke up.

--Today's Television Programs--

Channel 2—WJBK-TV Channel 4—WWJ-TV Channel 7—WXYZ-TV Channel 9—CKLW-TV

TONIGHT'S TV HIGHLIGHTS

6:00—(7) Kukla, Fran and Ollie. Puppet show. (4) Sonny Eliot. Variety.

6:15—(7) Dinner Theater. Little Rascals in "Bear Shooter." (9) Austin Grant. News. (4) News. Paul Williams. (2) News. Ken Cline.

6:25—(4) Sports. Bill Flemming. (2) TV Weatherman. Dr. Everett Phelps.

6:30—(7) Adventures of Rin Tin Tin. Lonely bagpipe-playing miner traps Rusty in mine cave-in while Rinty runs for help. (9) Boston Blackie. Kent Taylor in "Denmark Diamond." (4) Eddie Fisher Show. Songs. (2) News. Doug Edwards.

6:45—(4) News Caravan. John Cameron Swayze. (2) Perry Como Show. Songs.

7:00—(7) Ozzie and Harriet. Family comedy with the Nelsons. (9) Million Dollar Movie. Donald Huston in "The Large Rope." (4) Red Buttons. Comedy. (2) Mama. "Nels Graduation" from college is endangered by lack of funds to pay overdue laboratory fees.

7:30—(7) Ray Bolger Show. Press agent cooks up woman trouble for Ray. (4) Life of Riley. Riley gets worried about his job when he's asked to show new man how to work the rivet gun. William Bendix plays Riley. (2) Topper. Topper finds some native girls are diverting when his plane has forced landing on its way to Bali. Leo G. Carroll plays Topper with Anne Jefferys, Robert Sterling as his ghost friends, the Kerbys.

8:00—(7) Dollar a Second. Quiz with Jan Murray. (4) Big Story. Pittsburgh reporter helps free unjustly imprisoned man in "A Sound Like the Wind." (2) Playhouse of Stars. Robert Newton plays mousy clerk who dreams of the sea and far-away ports, but finds adventure at home in "The Argonauts."

8:30—(7) The Vise. Crippled mother tries to break up her son's marriage by telling him he's guilty of his father's death and her injury in "Man in Demand." (9) The Falcon. Charles McGraw finds mystery at "The Small Hotel." (4) Dear Phoebe Bill tries using hypnosis to cure his girl friend of crush on baseball player. Peter Lawford, Marcia Henderson star. (2) Our Miss Brooks. Unknown admirer sends Connie gown, flowers and golden slippers to wear to Madison High School ball. Eve Arden stars as school teacher Connie Brooks.

9:00—(7) Story Studio. "The Witness." (9) Entertainment. Byng Whiteker host on musical revue. (4) Cavalcade of Sports. Featherweight Boxing Bout: Lulu Perez vs. Carmelo Costa. (2) The Line-up. Police trail merchant seaman wanted in robbery and shooting of San Francisco taxi driver.

9:30—(7) Jumbo Theater. Larry Parks in "The Wedding March." (9) Sports Album. Film. (2) "I Led Three Lives. Richard Carlson plays FBI counterspy working against Communists.

9:45—(9) Midget Mysteries. Film. (4) Red Barber's Corner. Fight commentary.

10:00—(7) Telesports Digest. Films of Colosseum Relays; Pep-Cadilli fight; Debonair Stakes; 500-Mile Preview. (9) National News. (4) Harness Racing from Hazel Park. (2) Life Begins at 80. Quiz with oldsters, Jack Barry, host.

10:15—(9) Yesterday's Newsreels. Film.

10:30—(7) Sherlock Holmes. Ronald Howard in "The Imposter Mystery." (9) Dangerous Assignment. Brian Donlevy in "Italian Movie." (4) Summertime for Music. Film. (2) The Whistler. "Lucky Night," mystery.

11:00—(7) Soupy's On. Variety with Soupy Sales. (9) Casey Clark's Jamboree. Western-style music. (4) News. Paul Williams. (2) News. Jac LeGoff.

11:15—(7) Film Theater. Mickey Rooney in "The Big Wheel." (4) Little Show. Drama. (2) Miss Fair Weather. Bette Wright.

11:20—(2) Nightwatch Theater. Joe Kirkwood in "Joe Palooka, Champ."

11:30—(4) Tonight. Steve Allen, host.

SATURDAY MORNING

8:00—(4) Happy Hollow Ranch.
9:00—(4) Pinky Lee Show.
9:15—(2) M.S.C.
9:30—(4) Winchell and Mahoney. (2) Wayne U.
10:00—(4) Funny Boners. (2) Barker Bill Cartoons.
10:15—(2) Sausage Sinema.
10:30—(4) Space Cadets. (2) Captain Midnight.
10:45—(7) Comedies.
11:00—(7) Capt. Flint. (4) Mr. Wizard. (2) Big Top Circus.
11:30—(4) Town and Country.

SATURDAY AFTERNOON

12:00—(7) Ed McKenzie's Saturday Party. (4) City. (2) Lone Ranger.
12:15—(4) Garden Show.
12:30—(4) Big Picture. (2) Uncle Johnny.
1:00—(4) Saturday Home Theater. (2) Sports.
1:00—(7) World of Speed. (2) Tiger Game. (9) Speed Ross.
2:30—(9) Hoppy's Matinee. (4) Double Feature.
3:00—(7) Roundup Time.
3:15—(7) Horse Race.
3:30—(7) Roundup Time.
4:00—(7) America Back to God. (9) Wild Bill Hickok. (2) Milky's Party.
4:30—(7) Renfrew of Mounties. (9) Canadians in Khaki. (4) Music Makers. (2) Milky's Movie Party.
5:00—(7) Press Conference. (9) Million Dollar Theater. (4) Industry on Parade.
5:30—(7) Christ Crusade. (4) Vocal Varieties.

Answer to Previous Puzzle

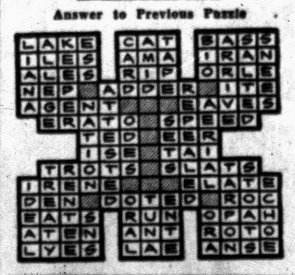

I'm Doing Fine, Mamie Claims

Answers Health Inquiry at White House Party for Hospitalized Vets

WASHINGTON (UP) — Mrs. Mamie Eisenhower answered, "Oh I'm doing fine" to inquires about her health at a White House garden party for some 700 hospitalized veterans.

She seemed fine, too.

Gay and smiling, the First Lady obviously was enjoying herself and appeared to be fully recovered from a siege of the flu which sparked a political quarrel about her health.

The garden party for hospitalized veterans — started by Mrs. Woodrow Wilson after World War I—brought the White House spring social season to its traditional end-of-May close.

Mrs. Eisenhower's presence at the party was her third public appearance since she canceled all social engagements a few weeks ago because of her illness.

She stood with the President and Mrs. Wilson on a small red carpet under a sprawling tree on the White House lawn to greet the vets. Some of them were in wheel chairs and many in cases.

Oklahoma Senate Kills Morality Bill

OKLAHOMA CITY (AP) — A bill requiring teachers to give instruction in "morality, in the broadest meaning of the word," was killed yesterday in the Oklahoma Senate.

The bill, passed by the House, would have required teaching morality "for the purpose of elevating and refining the character of school children up to the highest plane of life; that they may know how to conduct themselves as social beings in relation to each other, as respects right and wrong, and rectitude of life, and thereby lessen wrongdoing and crime."

Davy Gets Attention

SAN ANTONIO, Tex. (AP)—Maybe it's television—or the song, but attendants at the Alamo here are getting more children as visitors than ever before. "And they all want to know about Davy Crockett," says Mrs. R. G. Halter, of the Alamo staff.

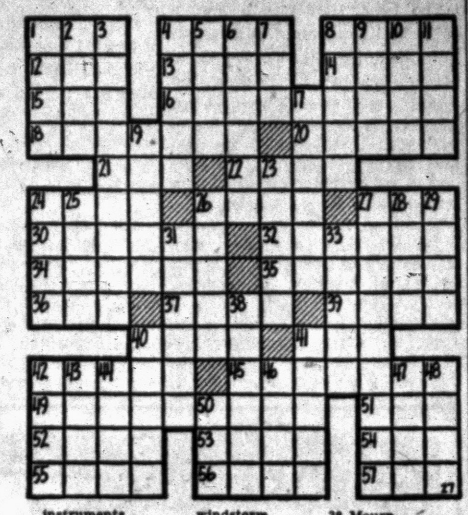

ACROSS

1 ——, Angeles, California
4 —— of Good Hope
8 ——, Italy
12 Climbing plant
13 Operatic solo
14 Indians
15 Males
16 Cheap eating places
18 Autistic
20 Hindu social class
21 Firearm
22 Jewel
24 Scent
26 Glacial ridges
27 Ocean
30 Recover
32 Slanted type
34 Intimidates
35 Horseman Paul ——
36 Metal-bearing rock
37 Pronoun
39 Individuals
40 Tardy
41 Accomplished
42 Invigorating
45 Cautious
49 Copy
51 Fish eggs
52 Narrow board
53 Poker stake
54 Worm
55 Gaelic
56 Golf mounds
57 Soak flax

DOWN

1 ——, Peru
2 Above
3 Temple
4 Uncle Tom's home
5 Region
6 Musical instruments
7 Bring forth young
8 Rustic
9 Elevator inventor
10 Encounter
11 Essential being
17 Card game
19 Russian
23 Couples
24 Religious book
25 Beloved
26 Attack
27 Simmer
28 Ireland
29 Playing cards
31 ——, New York
33 Shun windstorm
38 Mourn
40 Supple
41 Sand hills
42 Baked clay
43 Persian poet
44 Insect eggs
46 Repetition
47 Organ of smell
48 Try
50 Make lace

it's always OK to serve CK
Enjoy these excellent table wines produced from grapes grown in California's world famous NAPA VALLEY.
VINO DA PASTO
RHINE WINE
BARBERONE
ZINFANDEL
BURGUNDY
CHIANTI



ASK FOR "C-K" WINES AT YOUR FAVORITE TAVERN OR TAKE-OUT STORE.
C. MONDAVI & SONS
St. Helena, Napa Valley, Calif. CK

NOW
Loading Top Soil
From Fite Old State Farm
Telegraph & Elizabeth Lake Road
LOADING 7 DAYS
FEDERAL 8-1233

CLEARANCE SALE
on 1955 Muntz Television Sets
Just a Few Remain—
Original Price $299.95
Sale Price $229.95



In Walnut — Also available in Limed Oak and Mahogany.
TRADE-IN YOUR OLD SET
21 Inch Table Model $119.95
21 Inch CONSOLE WALNUT $159.95
Trade-ins Accepted — Terms Available
Customer Parking Rear of Store
C & V TV
158 Oakland Avenue FE 2-3781
Open Daily 9 A. M. to 10 P. M. Park Free

PONTIAC'S FIRST TV SERVICE DEALER!
BLAKE RADIO AND TV SERVICE
Authorized Factory Service for 15 Different Manufacturers
3149 W. Huron FE 4-5791

RICHMOND KNOLLS Preview Showing
of the **CHIEFTAIN MODEL HOME**
VETS ONLY
NO MONEY DOWN
Spend Your Holiday Weekend Seeing This Beautiful Home!

FEATURES OF THE CHIEFTAIN HOME:
- Ranch Stone Front
- 3 Bedrooms
- 1½ Baths (2 Washbowls in Master Bathroom)
- Floor-to-Ceiling Wardrobe Closets
- Minimum Lot Size, 100 ft. Frontage
- Air Conditioned Automatic Heat
- Large Utility Storage Room
- Storage Space in Every Room

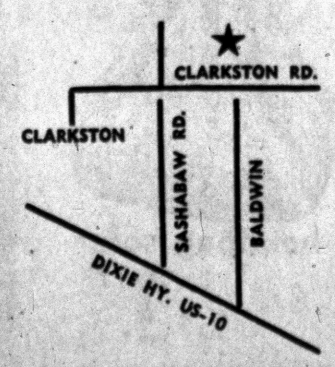

DIRECTIONS:
1. Out Baldwin Ave. to Clarkston Road, turn left on Clarkston Road to Model.
2. Dixie Hwy. (US-10) to M-15, follow M-15 thru Clarkston to Clarkston Rd. (Standard Station), turn right ¼ Mile past Sashabaw Rd.

R.S.R. BUILDING CO.
Model Phone MAple 5-0107

"Buy at Farm Prices"
OAKLAND COUNTY MARKET
Pontiac Lake Rd. Just Off Telegraph
Dressed and Live Poultry
Dressed Rabbits
Eggs Honey
Perennials
Apples and Cider
Shrubbery
Potatoes
Vegetables
Flower Plants

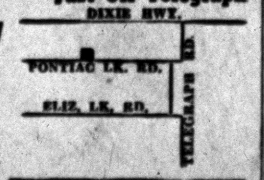

Open Tues. & Sat.
7 A. M. to 1 P. M.
Thurs. 3 P. M.
to 9 P. M.

NEW!
GENERAL ELECTRIC TV



Only $99.00
Now GE TV goes where you go! World's lightest weight . . . lowest cost for truly portable television! Features rugged, built-to-travel cabinet, built-in antenna, 2-way interference protection.
★ Take It to the Patio
★ Wonderful in the Sickroom
★ Kitchen, Laundry, Kiddies' Room
★ Take It on Trips
Small Monthly Payments
FRAYER'S
589 Orchard Lake Ave. FE 4-4792
Open Eves. 'til 9:00 — Sat. 'til 6:00

Soviets, Tito About to Patch Up Squabble

By WILLIAM L. RYAN
AP Foreign News Analyst

A family squabble is about to be patched up in Belgrade.

The old tyrant of the family is dead. The survivors are saying, in effect, it was all the old man's fault.

Marshal Nilolai Bulganin, now Soviet premier, once likened President Tito of Yugoslavia to Judas Iscariot. That was the thing to do while the old tyrant, Stalin, glowered over the scene.

But today President Tito says Bulganin, Soviet Communist boss N. S. Khrushchev, Soviet trade expert A. I. Mikoyan and the rest of the Moscow party are "courageous." They go to Belgrade in humility, admitting the genius Stalin was wrong after all. Seeking only friendship, said Khrushchev, the Russians journey to Yugoslavia "with open souls and pure hearts."

* * *

In both the Soviet Union and Yugoslavia, there are strong indications that anxiety to ease international tensions is in direct ratio to internal distress. In both countries the distress is fairly apparent.

The Soviet economy, with its vast emphasis on heavy industry, is topheavy. The internal Soviet political struggle has not been settled.

The Yugoslav economy remains in poor shape. Like the Soviet Union, it suffers from a lopsided bureaucracy, from failure of agriculture, from inability to provide consumer goods, from growing disaffection among the rising, conservative middle classes as the Old Bolsheviks die out.

* * *

Either regime would be in grave danger in a new war. Both are passionately interested in neutralism, for slightly different reasons. The Yugoslavs want it because they fear an arms race will lead to war and the end of their regime. The Soviet Union wants it because the growing strength of the Western ring around the U.S.S.R. dampens Red enthusiasm for aggressive expansion, politically or otherwise.

Communist Yugoslavia often speaks about peace in words like those of the Soviet party's Pravda. Tito, walking a tightrope, contends he is trying to steer an independent middle course between West and East.

* * *

But in the opinion of some competent outside observers, Tito has none too strong a grip on his own party. A big enough push might topple the Croat dictator from his throne, and the push still could come from Moscow. A settlement with the Soviet party could bring to influence and power that group within Tito's party known as the "Cominformists," who never really approved the break with Moscow.

The meeting in Belgrade underscores this: so far as the Soviet Union is concerned, Stalin was the main sinner in the Yugoslav quarrel. But in the opinion of Moscow—until its new and highly flexible post-Stalin foreign policy was unveiled—Tito was the main sinner against world communism. The blame was not laid to Yugoslavia or the body of the Yugoslav party.

* * *

A thoughtful look by Tito at the Soviet Union is bound to convince him that Stalinism, or the appearance of it, though removed from foreign policy, remains the keynote of Moscow's domestic policy. Stalin, though no longer portrayed as a god, is established as a major prophet of communism and the "continuer of Lenin."

The least Moscow can accomplish by its overtures to Belgrade is to make the West suspect Yugoslavia's loyalties. At the most, Yugoslavia may become another link in a chain of neutralism, beginning with Austria, which the Russians hope will extend from Sweden to the Mediterranean and dent opposition to Red expansionism.

* * *

There is risk for Moscow, similar to the risk involved in agreeing to an Austrian independence treaty. There is likely to be a strong effect in the satellite countries, where the Communists under Stalin executed hundreds as Titoists in the past. The U.S.S.R. can be expected to tighten its controls.

But the present Soviet hierarchy evidently was realistic enough to recognize that Stalinism in foreign policy was a losing proposition. Stalinism solidified Western resistance. Thus Stalinism today is being consistently reversed in the foreign field.

* * *

The policy seems to have been taken out of the hands of V. M. Molotov's Foreign Office and turned over to unified Communist party control at the center. There is implicit in the Belgrade meeting a sharp rise in Mikoyan's eminence. He overshadows Molotov and moves in on a territory which was Molotov's for years under Stalin.

In an apparent balance of two forces inside the Soviet Union, a third force emerges as a strong influence. That is the cautious, conservative military, which took a look at the tightening Western ring around the U.S.S.R. and found it menacing.

* * *

The hand of Marshal Georgi Zhukov, now defense minister, is detectable. Zhukov's words heralded the bold approach to Belgrade. In a V-E Day speech Zhukov referred to Yugoslav gallantry in war "under the leadership of Marshal Tito." Himself once exiled by Stalin's jealousy, Zhukov went on to say the victory was "darkened later on by disagreements which arose between our states." He added:

"I, as a soldier who participated in the joint struggle of peoples against fascism, would like to express my wish that these disagreements should be quickly liquidated and friendly relations between our countries should be restored."

* * *

The Soviet hierarchy indeed moved quickly. Was it because of a nudge from Zhukov?

The Yugoslavs may re-establish close relations with Moscow. But if they do, Tito can never again feel wholly safe, and he himself has said he will never again be able to trust the Russians completely. He has reason for worry.

In the Balkans there is a feeling that a strong bond exists between Yugoslav and Soviet army officers. Until 1948 the Yugoslavs' training was wholly Soviet. The general staff is reported to be heavily populated with men who lean toward the Russians, and even those who object to the Cominform cling to the idea that Stalinism did not taint the Soviet army. Tito is said to be aware of this, but to have regarded it as a form of insurance that his officers would stay immune from Western influences.

Now he may worry about just how immune they are to Soviet influences.

Passenger automobiles now absorb about 38 per cent of the total radio production in the U.S. Two of three cars are equipped with radio receivers.


A Personal Invitation
To talk over your Insurance Needs for Complete Protection.

Ralph Austin
Ralph Norvel
AUSTIN-NORVELL Agency, Inc.
70 West Lawrence
Corner of Cass
FEderal 2-9221

SEARS ROEBUCK AND CO.
LEADERSHIP SALE
PROOF IT PAYS TO SHOP AT SEARS AND SAVE

cotton skirts
special purchase!
in bright summery prints
regularly $2.98
now a low $1.88



- full circle skirts!
- shirred waistlines!
- special features found in skirts selling for dollars more... hanger loops! blind stitched hems!
- easy to wear, and wash!
- sizes 10 to 18

cotton sunbacks
with boleros...only $7

A Sears scoop at this price! You'd pay this price for the dress alone... but now for the same price a smart little bolero is added for a costume look! These are the flattering and practical outfits you'll wear 'round the clock all Summer. Halter and pinafore styles in new prints and many popular solid colors. Juniors, misses and half sizes.



Ladies' Ready-to-Wear —Second Floor



sale!
SHIRTS AND SHORTS
in cotton fabrics you'd expect to find only in much higher priced sportswear!
99¢ each



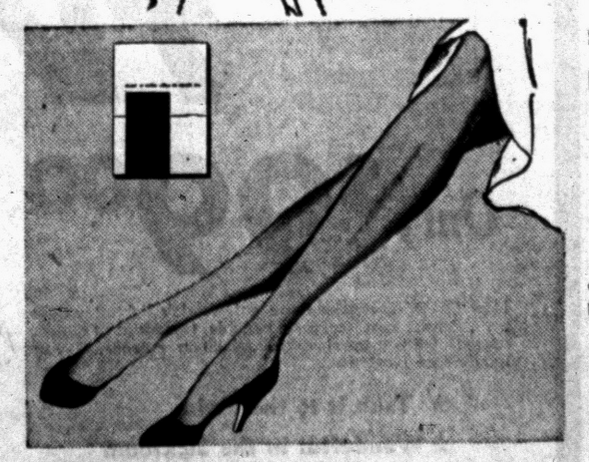

Ultra Sheer Nylons
• Regularly 79c Pair
• 51-Ga., 15-Denier
2 pair $1
These savings are sure to delight you . . . first quality ultra-sheer nylons for datetime wear! Full fashioned, slim hairline seams in newest shades . . . sizes 9 and 10½. Get yours tonight or tomorrow—at Sears!

special Kerrybrooke halters
Now Only 77¢
Assorted styles and colors — all sale priced at Sears now!



Accessories Dept. Main Floor





handbag sale
Reduced 1.77
Plus Fed. Tax
Many assorted styles and colors in Kerrybrookes for summer! Choose yours.



Watch Repair —Main Floor



"Satisfaction guaranteed or your money back" SEARS
154 N. Saginaw St. Phone FE 5-4171

compare!
you be the judge
When you buy a Tip Top Used Car, *you* appraise it *yourself* with a Tip Top Check List. And *now* is the time to do it. The great all-new '55 Plymouth is a tremendous success and we have a wide variety of late-model used car trade-ins. This is your chance to get *great* value in a
GOOD USED CAR
Plymouth Tip Top USED CARS
✓ inspected
✓ reconditioned
✓ guaranteed in writing
BRAID MOTOR SALES
70 S. CASS FE 2-0186
TIP TOP USED CARS SOLD ONLY BY AUTHORIZED PLYMOUTH DEALERS