The Weather
U. S. Weather Bureau Forecast
Colder, snow flurries
(Details on Page 2)

THE PONTIAC PRESS

Home Edition

117th YEAR ★ ★ ★ PONTIAC, MICHIGAN, WEDNESDAY, NOVEMBER 11, 1959—44 PAGES UNITED PRESS INTERNATIONAL ASSOCIATED PRESS 8c

Two Troy Youngsters Perish in Blazing Shed

★ ★ ★ ★ ★ ★ ★ ★ ★ ★ ★ ★ ★ ★

Fire Destroys Plum Hollow Club



Pontiac Press Photo

CHARRED REMAINS OF GOLF CLUBHOUSE — Firemen still were at the scene this morning of a $750,000 blaze which destroyed the clubhouse of the Plum Hollow Golf Club in Southfield. Most of the 25,000 square foot sprawling structure was burned to the ground. The fire, aided by strong winds, raged for six hours after the first alarm at 8 p.m. yesterday. Ten pieces of fire-fighting equipment answered the call.

$750,000 Loss in Wind-Fanned All-Night Blaze

Southfield Golf House Burns for Six Hours; Cause Is Unknown

Fanned by gusty winds, flames raced through the clubhouse of the Plum Hollow Golf Club in Southfield last night burning most of the 25,000 square foot building to the ground.

The loss has been estimated at close to $750,000.

Firemen and police from four departments had the dual task of quelling the blaze and keeping a number of the club's 375 members from entering the building.

They were successful in neither.

The only injury was to a Detroit fireman, who suffered a slightly cut hand.

The fire raged for six hours from the time of the first alarm turned in by a caretaker at 8:06 p.m. More than 10 pieces of fire-fighting equipment answered the call.

Some were still there late this morning extinguishing the smoldering remains of the 40 - year - old structure.

TPE CAUSE?

Southfield police and fire officials today were attempting to determine the cause of the inferno, believed started in the kitchen.

The rambling, single - story frame building housed locker rooms, a bar, the pro shop, a dining room, grill, kitchen and an office.

Membership and dues records,

(Continued on Page 2, Col. 3)

Governor on Jaunt to Whip Up Tax Plan

KALAMAZOO (AP)—Gov. G. Mennen Williams opened his campaign to whip up public support for 110 million dollars in additional state revenue before more than 200 persons at the Western Michigan University student center here today.

Williams, on a whirlwind air tour of the state, was accused by Republicans before leaving Lansing of "maliciously" spreading fear. They said his real aim was to win backing for a state income tax.

Williams repeated here his assertion that "schools will suffer" unless the Republican-dominated legislature digs up 110 million dollars in new taxes to replace what was lost when the State Supreme Court declared the state's new use tax unconstitutional.

Republican legislators have insisted that 70 million dollars will do until November 1960, when voters could decide on a proposal increasing the sales tax.

The majority of Williams' Kalamazoo audience appeared to be school administrators from a five-county area, although there was a sprinkling of faculty members from Western Michigan in attendance.

School administrators were found from Coldwater, Niles and Fennville. If any Republicans were on hand to needle the Democratic governor, none spoke up. GOP State Chairman Lawrence Lindemer has asked local Republican leaders to cover Williams' meetings and "prevent a distorted picture from being presented."

★ ★ ★

A Grand Rapids School Board ruling will force Gov. Williams to deliver his speech on behalf of public schools there tomorrow at a school in suburban Godwin Heights.

Benjamin J. Bulkema, superintendent of Grand Rapids schools, said he informed the office of state school Supt. Lynn M. Bartlett yesterday that "this type of meeting could not be held in any of our schools because of board rules and regulations governing such situations."

He claimed the governor's appearance would be "too political" to relax board rules.

★ ★ ★

Meanwhile, in Lansing, a GOP tax program began to take shape today as the Senate prepared to vote on submitting a sales tax hike to the people.

The Senate yesterday, after a barrage of personal criticism and a dispute within the Republican ranks, pushed along a proposal permitting the people to vote next November on a constitutional increase in the sales tax limit from 3 to 4 per cent.

The proposal needed 23 votes to pass. Republicans had only 22 members because one, Sen. Frank Andrews (R-Hillman), has been sidelined for many weeks.

That meant some Democrats would have to vote for the proposal which was blocked last spring by Gov. G. Mennen Williams, if it

(Continued on Page 2, Col. 2)

Cranberry Deal Causes Howls

Producers After Scalp of Sec. Flemming Who Revealed Trouble

From Our News Wires

The government fanned out 100 inspectors and 60 chemists today to test cranberries for possible contamination by a dangerous weed-killer.

Only limited quantities of berries from Washington and Oregon have been found to be contaminated, but checks will be run also on those from other producing areas.

Cranberry producers howled for the scalp of Arthur S. Flemming, secretary of health, education and welfare, who set off the gigantic cranberry scare at a news conference Monday.

Ambrose E. Stevens, vice president of the National Cranberry Assn., said in New York Flemming's action could wipe out the 50-million-dollar industry.

★ ★ ★

In the confusion, a number of grocery chains took all cranberry products off their shelves.

Flemming's announcement said there was no reason to suspect berries from any place but Washington and Oregon, which produce about 10 per cent of the crop.

Massachusetts growers stand to lose most from the scare since they produce almost half the crop.

Flemming said improper use of a weed killer, aminotriazole, had resulted in contamination of part of the 1959 crop on the West Coast.

The drug, fed to rats over a two-year period, caused cancer of the thyroid.

Agriculture Secretary Ezra Taft Benson says he plans to have cranberries for his Thanksgiving dinner regardless of the present furor over their consumption.

In Lansing, the Michigan Agriculture Department has recommended a halt in sale of cranberry products by Michigan retailers and wholesalers.

"We don't think any should be sold until we get more facts," said J. L. Littlefield, chief of the State Foods and Standards Division.



JIMMIE MacKINDER

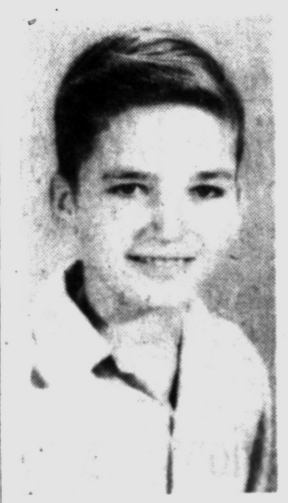

DAVID GEER

Mitchell Forced to Eat His Hat (Made of Cake)

WASHINGTON (AP) — Secretary of Labor James P. Mitchell today ate his hat—a fedora made of cake — because unemployment failed to fall below three million last month as he had predicted.

But Mitchell sent a slice apiece to the leaders of the steel strike which kept joblessness high. President David J. McDonald of the United Steelworkers Union and the industry's top bargainer R. Conrad Cooper.

"I was a couple of hundred thousand off in my predictions, due entirely to the steel strike, not to any weakness in our economy," Mitchell said.

Unemployment in October was 3,270,000 though employment was 66,800,000, a record for the month.

Mitchell in April predicted that by last month employment would rise to 67 million and joblessness would drop below 3 million.

When AFL - CIO President George Meany accused him of talking through his hat, Mitchell promised to eat his headpiece on the front steps of the Labor Department if he were proved wrong.

In Today's Press

Comics	37
County News	26
Editorials	6
Markets	38
Master Your Tensions	23
Obituaries	3
Sports	30-33
Theaters	36
TV and Radio Programs	43
Wilson, Earl	43
Women's Pages	13-16

Bodies Found Huddled Near Ashes of Door

No One Knew They Were Trapped Inside When Fire Started

By DICK HANSON
Suburban News Editor, Pontiac Press

Two young boys died in Troy yesterday afternoon in a flash fire that destroyed a small tool shed in which they were playing.

The badly burned bodies of James MacKinder, 10 and David Geer, 13, were found huddled in ashes only 30 inches from where the door of the 8 by 5 foot shed had been.

They had suffocated, according to Dr. Isaac C. Prevette Jr., Oakland County deputy coroner.

The boys were playing cowboys after school in the imitation brick covered shed behind the home of David's parents, Mr. and Mrs. Paul Geer, 101 Birchwood St.

Although the two played there often, no one knew they were in the building when it suddenly burst into flames at about 5:45 p.m. All but one of the parents were at work.

★ ★ ★

A neighbor, Mrs. Bessie Sturgeon of 102 Vermont St., ran into the Norman MacKinder home at 71 Birchwood St. and asked Mrs. MacKinder, who was preparing supper, to call the fire department. "A shed is on fire!" exclaimed Mrs. Sturgeon.

Mrs. MacKinder ran to the scene. The shed could barely be seen through the flames and smoke.

Mrs. Sturgeon called the Troy Fire Department. Firemen arrived within three minutes, but it was too late.

NONE HEAR EXPLOSION

"The boys are in there," Mrs. MacKinder screamed.

No one in the neighborhood recalled hearing an explosion.

A priest was summoned from nearby Guardian Angels Church. He called Mr. MacKinder and Mr. and Mrs. Geer at work.

Mrs. Geer collapsed and was put under sedation by her family physician.

★ ★ ★

"There was nothing in there that could explode," said Geer, "only a few empty paint cans." He used the shed to store tools. Fire Chief Donald R. Reid was at a loss as to what started the blaze.

★ ★ ★

David was a seventh grader at Stuart Baker Junior High School.

Jimmie was in the fifth grade at Guardian Angel Parochial School in Clawson. He had been confirmed at Guardian Angel Church only a week ago.

"I was going to buy him a new pair of ice skates for Christmas," Jimmie's father said through his grief.

There are four other children in the MacKinder family, Helen Marie, 13; Raymond, 15; John, 21;

(Continued on Page 2, Col. 7)

Wintry Weather Due Back Tonight

Button up your overcoat. Snow flurries and a low of 26 is the outlook for tonight in the Pontiac area.

Temperatures for the next five days will be about 10 degrees colder than the normal high of 48 and normal low of 34. The weatherman said "colder tomorrow with cold weather continuing Friday through Monday."

Precipitation will total about one-third of an inch as rain or snow late Friday or Saturday.

At 1:15 p.m. winds westerly at 10-12 miles an hour, will become northwesterly at 20-30 late today and diminish tonight. The barometer reading was 29.9 and the humidity dial read 89.

Forty-eight was the lowest temperature preceding 8 a.m. in downtown Pontiac. The thermometer registered 38 at 2 p.m.

Ike to Head for Augusta

WASHINGTON (UPI) — President Eisenhower plans to leave tomorrow for a vacation in Augusta, Ga., the White House said today.

Milford Vets Recall Frigid Campaign

Fought Bolsheviks in 1918

By REBA HEINTZELMAN

Today — the 41st anniversary of Armistice Day—has a special irony for three Milford World War I veterans.

Now observed as Veterans Day, it serves to remind them of their participation in one of the strangest campaigns in American history—the "Polar Bear Expedition" in Russia.

For eight long months after the war had ended in 1918, Harry H. Mead, 70, Theron R. Arms, 67, and Vincent E. Boyle, 65, continued fighting for survival in dismal swamp regions in 45-degree below zero weather.

Very little is recorded in history books about the expedition that cost hundreds of lives and gained nothing. However, Milford's three veterans remember.

Their 339th Infantry Regiment had been part of a 5,500 American, British, French and Canadian force. The soldiers were sent to Archangel near the Arctic Circle "to guard military stores which subsequently may be needed by Russian forces."

When Russia bowed out of the war against Germany after the Bolshevik revolution in 1917, the entire Eastern Front collapsed.

Fearing the Germans might concentrate all forces on the Western Front, Allied leaders decided to send an expedition to Archangel to reorganize Russian armies and continue the war with Germany.

WILSON PROTESTED

Mead said that from the beginning, President Woodrow Wilson had protested the idea of having American troops in Russia. He was finally persuaded to send the 339th, however.

America had shipped the largest amount of the supplies to the area. It was reasoned that if the new Bolshevik government took possession of the huge, supply Germany would have a better chance of winning the war.

After the expedition was established at isolated points around the 600-mile White Sea port of Archangel, it was soon apparent that far from rallying Russian troops to continue fighting Germany, the main purpose of the expedition became saving itself from annihilation by Bolshevik armies.

From that time on the morale of the men began to falter. There was friction between American soldiers and British officers.

★ ★ ★

Spanish flu swept through the ranks and, because medical supplies were lacking from the very beginning, conditions became unbearable, Boyle recalls.

STRANGE FIGHT

"It was a strange situation," he said. "Men fighting on the Western Front knew they were fighting Germany for a cause, but we were fighting a people against whom war had never been declared and we didn't know why we were fighting them."

Hopelessly outnumbered, the troops continued to follow orders to guard the supplies, chase the "Bolsheviki" and to establish outposts in a "cold, silent lonesome forest."

Mead, a first lieutenant in charge of a 42-man company, shuddered as he recalled that early one morning he looked out his crude bunker window and saw hundreds of white-clad Bolsheviks racing towards him through the sparkling, white snow.

A hand-to-hand battle with the Reds ensued, in waist-deep snow, as the men fought for their lives. Orders were finally given to retreat and as Mead started to run around one corner of the bunker, "something made me stop," he said.

"That sudden stop saved my life because just then a Russian, who appeared to be 10-feet tall, lunged with his bayonet and missed me by an inch," he said.

Of the 42 soldiers ordered to retreat, Mead was one of only seven to reach Archangel. Even then, he was wounded by a shell that killed many of his friends.

Most of the horrors of that strange senseless campaign have dimmed for the three Milford Polar Bears. Now they try to recall the more humorous incidents.



Pontiac Press Photo

RECALLING WAR STORIES — Armistice Day has a tinge of irony to it for these three old soldiers from Milford. For eight months after the "end" of World War I, Vincent E. Boyle (left), Theron R. Arms (center) and Harry H. Mead continued fighting. They were part of the famed "Polar Bear Expedition" sent to Russia to protect American interests against the Bolsheviks. Boyle is a retired Milford postmaster, Arms is a clothing merchant and Mead, village attorney for Milford.

No Watch in This Dog

OXFORD, N.C. (UPI) — Revenue agents had an easy time arresting two moonshiners at their illegal still yesterday after making friends with a big bulldog the moonshiners posted as a watchdog.



Pontiac Press Photo

DEATH SCENE — Two boys playing cowboys died when this tool shed suddenly burst into flames yesterday afternoon in Troy. Victims were Jimmie MacKinder, 10, and David Geer, 13. They often used the wooden shed behind Geer home, 101 Birchwood St., as their "bunkhouse." Firemen didn't know the youngsters were inside until the shed was reduced to ashes within five minutes.

Chamber Proposals Get Broadside

Trial Board Will Battle to Keep Powers

Four members of the Police Trial Board promised the City Commission last night they would fight any move by the Pontiac Area Chamber of Commerce to strip their body of powers.

★ ★ ★

Two city commissioners added their support after Cecil C. Mullinax, veteran vice chairman of the board, blasted portions of the chamber's proposal to revamp police department administration.

Described to the City Commission by letter last week, the proposals are scheduled for formal presentation next Tuesday.

"We'll be back then," promised Mullinax, who has served on trial boards the past three years.

With Mullinax were three others on the seven-member board — Warren Fowler, another veteran, and newcomers Vernon H. Ayling and I. J. Davis Jr. Ayling is board president.

City commissioners Milton R. Henry and Robert A. Landry said they would oppose the chamber plan, at least in part. Commissioner John A. Dugan said he agreed with some of the chamber's ideas, "but strongly opposed others."

Henry and Landry voiced approval of Mullinax's position. The three other board members present said they agreed with Mullinax and believed the three absent members felt likewise.

Under fire was the chamber's proposal to strip the board of administrative powers and reconstitute it as a board of review, which would act only as an appeal board in disciplinary cases within the police department.

The board's present powers to draft rules and regulations for the department should be given, the chamber said, to the police chief, subject only to approval by the city manager.

★ ★ ★

Mullinax complained that the chamber failed to consult the Trial Board before coming up with its recommendations.

He took exception to the statement of John W. Hirlinger, chamber manager, that the trial board as a group of lay citizens lacked "the background and experience" to write rules and regulations.

"Is this supposed to mean that our present rules are no good?" demanded Mullinax. "Is this an attempt to make it seem as if things aren't going well in the police department?"

Henry asserted that the chamber plan would open the door to administrative abuse.

He argued that, if adopted, it would effectively prevent the Trial Board from fulfilling its historic function as a civilian check on activities within the police department.

"Remember that with the Trial Board, even Joe Blow—the little guy—can file complaints about the police department and get action," he reminded.

"Without the Trial Board, that avenue of protection would be closed."

Landry predicted the Trial Board plan would be defeated if submitted to a public vote.

"Somebody in the chamber missed the boat on this idea," he said.

Mullinax and Dugan critized the publicity which the chamber proposals received when they were first disclosed last Thursday.

"I wish the City Commission could get that much publicity," said Dugan.

Mayor Philip E. Rowston reminded that the chamber proposals were not actually before the Commission as yet. "No doubt they will require long discussion after we get them."

The chamber wants the City Commission to schedule a spring election on several City Charter amendments it thinks will strengthen the police department.

It also wants to eliminate the office of public safety director and remove the police chief from the protection of the Trial Board.

After the meeting, Trial Board members charged the chamber's governmental affairs committee, which first recommended the proposed changes, had apparently failed to note recent revisions in the Trial Board's relations with the police department.

Mullinax pointed out that since last spring, a number of changes had been brought about within the framework of the city charter.

Policemen now have a departmental board of inquiry to which to submit their disciplinary cases, he noted, and officers had a say-so when the rules of conduct were drafted.

"In fact, the rules were prepared by the officers and adopted by us with only a few revisions," he said.

The Trial Board members said relations with George D. Eastman, public safety director, were good and that cooperation between the administration and the Trial Board was smooth.

Davis pointed out that these changes came about as a result of study by a special committee appointed by the mayor early this year, before voters did away with Civil Service and put police back under the old Trial Board.

"It looks to me as if the chamber is repeating now much of what the committee recommended then," said Davis, who was a member of the committee.

She Suffers Skull Fracture

Assaults Southfield Mother

A young mother was raped and brutally beaten after she stepped outside the door of her home in Southfield last night to investigate a noise.

★ ★ ★

The 29-year-old mother suffered a fractured skull. She was taken to William Beaumont Hospital, Royal Oak, in a dazed condition.

Southfield police said she was unable to tell full details of the attack. Her condition was listed as fair today.

The woman told officers she heard a noise in the back of her house, shared by her mother who was staying with her and her four-year-old son. Her husband was away on a business trip.

Neither the grandmother nor the boy heard any screams, police said.

★ ★ ★

As she stepped into the back yard, the victim said a man wearing a mask stepped out of the shadows. The woman said she screamed and the man hit her over the head with a pistol.

Her assailant then forced her to walk to his car nearby. He forced her inside and drove her around before stopping in a field where he raped her.

★ ★ ★

The man then drove her to within two blocks of the Southfield Police Station where he let her out.

The woman told police the man said he was wanted for a crime and "didn't care what he did" to her.

She described her attacker as between 25 and 30 years of age, about 5 feet 10 inches tall and weighing about 150 pounds. She said he was wearing khakis and a knitted cap.

Cold Air, Snow Swishing Over Northern Areas

By THE ASSOCIATED PRESS

Gusty northerly winds fanned cold air and snow flurries from the northern and central Rockies into the north central region today.

★ ★ ★

The cold air headed southward into the southern plains and the lower Mississippi Valley. Showers broke out in the clash of cold air from the north and the warmer air in the area.

★ ★ ★

The windy - cold - snow belt stretched across the Dakotas and Minnesota into the Lake Superior region. Showers fell in the warmer air in northern Lower Michigan.

The Weather

Full U. S. Weather Bureau Report

PONTIAC AND VICINITY — Mostly cloudy and turning much colder today and tonight with a few snow flurries this afternoon and tonight. Tomorrow partly cloudy and colder. Steady or falling temperatures today. Low tonight, 26. High tomorrow, 35. Northwesterly winds 20-30 miles today, diminishing tonight.

Today in Pontiac

Lowest temperature preceding 8 a.m. 26

At 8 a.m.: Wind velocity 8 m.p.h. Direction: Southwest.

Sun sets Wednesday at 5:14 p.m.

Sun rises Thursday at 7:19 a.m.

Moon sets Thursday at 4:29 a.m.

Moon rises Wednesday at 3:36 p.m.

Downtown Temperatures

8 a.m.	46	11 a.m.	44
9 a.m.	49	12 m.	43
10 a.m.	48	1 p.m.	40
9 a.m.	46	2 p.m.	38
10 a.m.	44		

Tuesday in Pontiac (as recorded downtown)

Highest temperature 60
Lowest temperature 34
Mean temperature 47
Weather—Sunny

One Year Ago in Pontiac

Highest temperature 60
Lowest temperature 34
Mean temperature 47
Weather—Sunny

Highest and Lowest Temperatures This Date in 87 Years

60 in 1902 16 in 1911

Tuesday's Temperature Chart

Alpena	53	41	Memphis	68	53
Baltimore	57	30	Miami Beach	80	77
Bismarck	41	23	Milwaukee	62	33
Brownsville	78	60	Minneapolis	48	23
Buffalo	55	49	New Orleans	70	56
Chicago	64	41	New York	49	38
Cincinnati	64	48	Omaha	50	30
Cleveland	60	50	Pellston	47	38
Denver	65	26	Phoenix	77	55
Detroit	60	50	Pittsburgh	56	40
Duluth	37	18	St. Louis	72	43
Fort Worth	63	47	S. Francisco	74	56
Gr. Rapids	63	42	S. Ste. Marie	43	36
Houghton	43	26	Trav. City	58	26
Jacksonville	67	51	Washington	58	38
Kansas City	70	39	Seattle	48	35
Lansing	63	42	Tampa	79	59
Marquette	44	30			

Nation Marking Veterans Day

Washington Sets Tone Honoring Wars' Dead, Also the Living

By The Associated Press

A general places a wreath on the Tomb of the Unknown, paraders march through the streets, speakers talk of glory and death, and some Americans take a holiday today as the nation celebrates Veterans Day 1959.

These ceremonies pay tribute to the American men and women who have fought in the wars of the United States.

Still alive to receive the tributes are one Confederate veteran of the Civil War, 60 veterans of the Indian wars, 42,000 Spanish American War Veterans, 2,500,000 veterans of World War I, 15,230,000 veterans of World War II, and 5,456,000 Korean War veterans.

Honored as well are the millions who fought for their nation and died.

The nation's capital sets the tone as Gen. Lyman L. Lemnitzer, Army chief of staff, lays President Eisenhower's wreath on the Tomb of the Unknowns in Arlington National Cemetery. Retired Gen. Alfred Wedemeyer delivers the main address at services in the Arlington Amphitheater.

Cities all over the nation and military posts all over the world have similar ceremonies.

Under a rotation system, this year's Washington ceremonies are in charge of the American Legion. Other veterans' groups have picked these other cities as sites for their main services: The Amvets at Chicago, the Army Navy Legion at Philadelphia, the Disabled Veterans at Dodge City, Kan., the Marine Corps League at Harrisburg, Pa., and the Veterans for Foreign Wars at Birmingham, Ala.

Williams on Jaunt to Whip Up Tax Plan

(Continued From Page One)

were to get through the upper chamber.

★ ★ ★

Senate Democrats said they would give the needed votes only if Republicans agreed to liquidate the 50 million dollar veterans trust fund and give enough votes to permit Democrats to put on the ballot whatever proposition they desired.

★ ★ ★

Sen. Clyde Geerlings (R-Holland), head of the Senate Taxation Committee, said the committee would begin putting together a tax package.

"We'll come up with something," Geerlings said, and indicated first attention would be given taxes on services, cigarettes and beer. Bills were introduced yesterday to levy special taxes on liquor, tobacco and petroleum products.

Utica Boy Found Dead; Writes Note to Mother

UTICA—A 15-year-old Utica boy was found dead in his bedroom early this morning, a 20-gauge shotgun under his body.

William Elzerman of 6740 Auburn Rd. left a note to his mother.

Plum Hollow Club Burns; Loss $750,000

(Continued From Page One)

handicap and performance tallies of the golfers were lost along with clothing and golfing equipment in the locker rooms.

Some club members, who gathered with passersby to watch the blaze despite police cordons, broke past guards to retrieve their golf score records from the clubhouse.

A few firemen nearly suffocated and some became ill from clouds of dense black smoke engulfing the building, but returned to continue the battle.

The stiff winds and water shortage thwarted their attempts to save anything.

When engines from Southfield, Franklin, Detroit and Oak Park arrived at the scene, only two of the three hydrants on the grounds were serviceable.

Sections of roof caved in and large picture windows exploded from the heat.

Although only the bar and golf course are open (on Monday and Tuesday only) during the off season, six men had been in the club playing cards about 20 minutes before the fire started.

They were Forest Large, the club manager who lives on the grounds, and five club members.

Also living on the grounds, caretaker Walter Bodar ran to alert Large when he discovered the flames. Large called firemen. He said he and the card players smelled no smoke when they were in the clubhouse earlier.

Southfield police blocked roads and entrance gates around the H-shaped building at 21361 Lahser Rd., between Eight and Nine Mile roads, but more than 500 curious spectators walked through the course to watch the fire.

Club President Harold Oldham, 12924 Sherwood St., said the building and contents were a total loss. It is not known yet, he said, whether the club insurance will cover all of the damage.

The club recently bought new carpeting and furniture. The blaze also consumed new Christmas decorations stored in the building.

Most of the records of club professional Bill Uzelac were saved, however.

Last July 22, Plum Hollow was hit by a $30,000 fire which destroyed a tool shed. A major portion of the main clubhouse also was damaged by a $25,000 fire in June, 1944.



AP Wirephoto

MEMORY LANE — For the first time, Edward White, 48-year-old Pontiac factory worker, meets his sister, Mrs. J. P. Hammond, of Victoria, Tex. They were separated in different adoption homes when he was a boy of 7 and she an infant of 4 months. White, of 834 Blaine Ave., never gave up his fight to find his sister. A search of court records in Michigan led him to her. Here they chat in her home in Texas after their reunion.

Pontiac Man Meets His Sister for 1st Time After Long Search

VICTORIA, Tex. (AP) — Years of letter writing and research paid off last Friday when a Pontiac man and his sister who were separated 42 years ago met for the first time.

★ ★ ★

The meeting took place when Mrs. J. P. Hammonds, 42 answered her doorbell and a man told her:

★ ★ ★

"I'm your brother Edward, Hazel."

The meeting was at noon and it was early the next morning before Edward White, 48, of 834 Blaine Ave., and his sister decided to stop talking so they could get some sleep.

The next few days were spent filling each other in on what had happened to them since they were born.

SAME PARENTS

White and Mrs. Hammond were born of the same parents. Mrs. Hammond was only four months old when her parents placed her for adoption with Mrs. Caroline Spalding of Saginaw.

This was in 1917 when White was nine and had been in a state adoption home at Coldwater with a brother Raymond two years.

★ ★ ★

A Pinconning couple, Mr. and Mrs. Charles White, adopted Edward, and, later, Raymond. But Raymond died at 14.

★ ★ ★

White grew up and went to work in Pontiac, when he became curious about his background.

"It was like something gnawing in me," he said at his sister's home. "I wanted to know who my parents were, and even more than that, my nationality. When I filled out forms I could never answer that question," he said.

He wrote to an adoption agency in 1932 and learned the name of his parents and established that they had lived in Flint.

SEARCHES RECORDS

Later, he started a search of records at the Genesee County Courthouse. The documents there showed his parents had been divorced. The records also showed the existence of a sister.

He checked into the old Probate Court records and found that his sister had been adopted as a 4-month-old infant by a Mrs. Spalding of Saginaw.

In September White went to Saginaw and learned that Mrs. Spalding had moved a long time before. But a neighbor said she had the Texas address of the woman and her daughter.

★ ★ ★

Assuming that Mrs. Spalding's daughter was the sister he had never seen, White dispatched this wire to Victoria:

"Dear sis: Did not know of your existence until a month ago. Through Probate Court and Mrs. Spalding, I have found you."

Telegrams, letters and phone calls followed. Then White decided to drive to Victoria.

3 CHILDREN EACH

He piled his wife Evelyn and two of his three children in his car and started for Texas.

After talking for a while White and his sister found that they each have three children and each will celebrate their 25th wedding anniversary this year.

"I've known for 25 years that I had two brothers," Mrs. Hammonds said. "But I had no idea where to begin to look for them."

White says "only one thing still bothers me — I still don't know my nationality. But I'm still checking into it."

Rocky Goes West to Wage Battle in Nixon's Land

WASHINGTON (UPI) — Gov. Nelson A. Rockefeller of New York is heading west tonight for his first major political foray to assess his chances of winning the 1960 Republican presidential nomination.

★ ★ ★

His first stops will be in the presumably hostile territory of California, home state of Vice President Richard M. Nixon and one of two pivotal states getting much attention this week from prospective presidential candidates.

★ ★ ★

The other is Wisconsin, which has a presidential primary law making it a political battleground in election years. Nixon, who now holds a commanding lead in public opinion polls over Rockefeller, and Sen John F. Kennedy (D-Mass), current pacesetter among Democrats, both will be traveling in Wisconsin tomorrow.

Shatters Legend

NEWARK, N.J. (UPI) — Petite Mrs. Lorelei Ravenson stepped off the witness stand while testifying in a civil suit yesterday and caught barehanded a mouse that had invaded the courtroom. Her 225-pound attorney took refuge atop the nearest chair.

Airport Plan Due for Sifting

Commission to Study Proposals for Hangar Lease, Taxiway

City commissioners will hold a special meeting Saturday afternoon to air two proposals concerning Pontiac Municipal Airport.

One will concern the proposal to locate a private, $2,500,000 airplane service center next to the airport if the city will give access rights so that planes could taxi between the center and the runways.

The other is a bid by a large concern to lease one of the city's large hangars at rates higher than those paid by the smaller leasees who now share it.

The first proposal was made by Joseph E. Miller and W. G. Wade, two Oakland County businessmen who own two large parcels of land immediately north of the airport. They form the Miller-Wade Co.

★ ★ ★

The second is from Aero-Dynamics, Inc., a new Oakland County company. Homer D. Hoskins, airport manager, said the group wants to use most of the space in Hanger No. 2 itself for service and sales of aircraft, but has offered to retain some of the present tenants for the time being.

Hangar 2 is the bigger of the two municipal hangars at the airport and is used now by six concerns and a number of private airplane owners.

Opposition to the Aero-Dynamics plan by the tenants led to a tour of the hangar Saturday by several members of the Commission.

$50,000 Fire Ruins Otsego Restaurant

OTSEGO (UPI)—A $50,000 fire today destroyed the Mills & Mols Restaurant in downtown Otsego.

There were no injuries.

Fire Chief C. R. Cushman estimated damage to the building at $20,000 and contents at $30,000. The restaurant was the largest in Otsego.

Smoke caused damage to an adjacent store.

The Day in Birmingham

Plans for DPW Building OK'd in Bloomfield Hills

BIRMINGHAM — The Bloomfield Hills City Commission last night approved plans for construction of a Department of Public Works building on property adjacent to the City Hall.

★ ★ ★

The one-story building will be used for storing and maintaining city highway equipment, including vehicles.

★ ★ ★

City Clerk Robert J. Stadler said bids for its construction will be advertised this week.

The Commission also approved the purchase of two new police cars. The price with trade-ins, was $2,524 for both vehicles. They will be delivered later this month.

The cars were purchased from low-bidder John J. Smith Dodge Inc., Pontiac.

World famous architect Eero Saarinen of Bloomfield Hills will be granted Dickinson College annual Arts Award for his achievements in new forms of design.

★ ★ ★

Saarinen will receive the award, $1,000 and a ceramic medallion, from the college at Carlisle, Pa., Dec. 4, when he appears there for a lecture.

The award was created last year by the Dickinson faculty and trustees for recognition of distinguished achievements in the arts, letters or humanities. Robert Frost, the poet, received the award last year.

Recognized as a leader in the search for new forms in architecture, Saarinen designed the General Motors Technical Center in Warren, the recently opened Trans Western Airlines terminal at New York's Idlewild Airport, and Kresge Auditorium at Massachusetts Institute of Technology, Cambridge, Mass.

The Franklin Cemetery Ladies Auxiliary will hold its annual bazaar and bake sale tomorrow at the Franklin Community Church Social Hall to raise funds for the upkeep of the cemetery.

The topic for Friday's meeting of the Senior Men's Club Discussion Group will be "Railroads—should they be free of government regulations?" Earl B. Smith will be the moderator.

Birmingham Chapter 220 O.E.S. officers will meet at 8 p.m. Nov. 18 in the Masonic Temple to practice new marches and drills.

★ ★ ★

There will be no general membership meeting this month.

2 Troy Playmates Perish in Flash Fire

(Continued From Page One)

and Norma Jean, 25. The father, 46, is employed by Beaver Precision Screw Co. in Clawson.

The Geers have four other children, Daniel, 14 months; Keith, 6; Ronald, 16; and Byrl, 18.

AT FUNERAL RECENTLY

Geer, 40, works at F and D Tool Co., Troy. His wife is employed by Bendix Filter Div., Madison Heights.

The family had returned from New Kensington, Pa., Wednesday after attending the funeral of Geer's brother who died of carbon monoxide from dry ice he was loading on a truck.

★ ★ ★

David's body is at Price Brothers Funeral Home in Troy and Jimmie's is at the William Sullivan Funeral Home, Royal Oak.

Fire Chief Reid and State Police from the Pontiac Post were to investigate the fire's cause today.

Thieves Break Into Cafe 2nd Time in 3 Days

For the second time in three days, thieves broke into the Avalon Cafe, 3915 Auburn Rd., Auburn Heights, yesterday, according to Romeo State Police.

Troopers said that the burglars took an estimated $60 from a cash register. Thieves who broke into the cafe last Saturday had taken change from a juke box and vending machines.

Truman Quips About His Hat in 1960 Politics

LIBERTY, Mo. (AP)—Harry S. Truman lectured at William Jewell College Tuesday and answered students' questions.

One exchange:

Q—Are you going to run for president in 1960?

A—I'll be 76 on the eighth day of May and I think that's old enough to know better.

'Miss World' Happy Over 'Fix' Publicity

LONDON (AP) — Corine Rottschafter, a blue-eyed Dutch blonde who won the 1960 "Miss World" title by a 5-4 vote Tuesday night, is pleased over charges that the contest was rigged.

"I'm a model and I need publicity," said Corine after her selection prompted wails of protest from the American and Canadian contestants. "Now I'll be able to charge higher prices."

★ ★ ★

Corine edged Miss Peru, Maria Rossel, 17, to take the crown, which ranks with Long Beach's "Miss Universe" and Atlantic City's "Miss America" in the upper bracket of beauty contests.

Both Loretta Powell of Bridgeport, Conn., representing the United States, and Miss Canada, Huguette Demerrs, charged that padding was responsible for the 37-inch bust that topped the winner's 22 waist and 37 hips.

They also claimed that Corine is engaged to one of the judges — Frenchman Claude Behr, a beauty contest organizer who sponsored Corine in last year's Miss Universe competition.

"We don't think it right that a friend of the winner should be one of the judges," asserted Loretta, 24, who was eliminated after the 37 entries had been narrowed down to 16.

★ ★ ★

"I've heard this talk but believe me there's nothing to it," Behr declared. "Some of the girls apparently believe Corine is my fiancee but that's impossible—I'm already married."

Corine denied the padding charge, asserting, "I had no support, no wires, no padding."

★ ★ ★

"You can have a look at my bathing costume to see for yourself," she added to newsmen.

Me Sell Beer? Shucks It Was Only Water

A Pontiac man arrested in a vice raid this summer was acquitted in Oakland County Circuit Court yesterday on a police officer's testimony. The officer wasn't sure the bottle the man allegedly sold contained beer or water.

★ ★ ★

Judge Theodore F. Hughes found William A. Black, 58, of 3 Grant St., not guilty when Patrolman William Gracey was the only prosecution witness City Attorney William A. Ewart could produce.

Acting as his own attorney, Black cross-examined Gracey after he had described seeing him sell the bottle to a customer June 16 in Black's home.

"How do you know the bottle didn't contain water?" Black asked the officer.

Gracey paused and said he didn't.

★ ★ ★

Black and others were arrested by Pontiac police and later pleaded guilty to loitering in an illegal liquor establishment. All were fined $25 or five days in jail by Municipal Judge Maurice E. Finnegan.

★ ★ ★

Black appealed his fine to Circuit Court.

SLAYBAUGH'S MUST

CLOSE OUT

Our Entire, Present Stock of

Hunting Supplies



Now is the time to get some real buys on all your hunting needs! Our entire stock of hunting supplies and equipment must be closed out now. We are reducing every item! Come in right now for some REAL buys!

Buy Now—Put Yours on Lay-Away

Get him (or her) the Christmas gift you've always wanted to give at real savings. A small deposit holds.

Special: For this unusual event, we will be open Wednesday, Thursday, Friday and Saturday Nights!

BOAT and MOTOR STORAGE FREE PICK-UP!

SLAYBAUGH'S

630 Oakland Ave. FE 8-0453



WIXOM A. MARSH

Wixom Marsh Rites Saturday

Retired, He Once Was Accountant for Pontiac Motor Division

Service for Wixom A Marsh of 1621 North K St., Lake Worth, Fla. and Waterford Township, a retired Pontiac Motor Division accountant, will be held at 1 p.m. Saturday at the Donelson-Johns Funeral Home. Burial will follow in Perry Mount Park Cemetery. His body will be at the funeral home at noon Friday.

A native of Pontiac, he was a graduate of Ferris Institute and a member of the Bethany Baptist Church.

Mr. Marsh, 63, was a life member of the American Federation of Musicians No. 784, a member of Pontiac Lodge 21, F&AM, the Valley of Bay City Consistory at Bay City and the Shriners at Saginaw.

A member of the Shrine Club at Palm Beach, Fla., he also belonged to Carl Vogel—Donald Lee American Legion Post 47 and Elks Lodge 1350 at Lake Worth.

Mr. Marsh had made his home at 4805 Westlawn St., Waterford Township.

★ ★ ★

Surviving besides his wife, Mildred, are his father, Albert F. Marsh of Lake Worth; three sons, Wixom A. Jr. of Clarkston, Robert H. of Sheridan, Ind., and Alan S. of Miami, Fla.; three daughters, Mrs. Phyllis Holler, Mrs. Marilyn Haines and Mrs. Barbara French, all of Pontiac; 31 grandchildren; and one great-grandchild.

Also surviving are a sister, Mrs. Ethel Cloonan of Birmingham; and a brother, Howard of Pontiac.

Mr. Marsh died unexpectedly of a cerebral hemorrhage at his Florida home Monday.

Death Notices

MRS. JOHN A. KIDD

CLARKSTON — Service for Mrs. John A. (Florence) Kidd, 66, of 7012 Tappin Dr. will be held Friday in Whitinsville, Mass., with burial in Pine Grove Cemetery there.

Mrs. Kidd died yesterday at her home after a two-year illness. She was a member of the Niomie Sewing Circle and Pythian Sisters.

A niece and two nephews survive.

ALEX M. McVITTIE

UTICA — Service for Alex M. McVittie, 78, formerly of Utica, will be held at 1:30 p.m. tomorrow at Milliken Funeral Home here. Burial will follow in Utica Cemetery.

Mr. McVittie died Monday of a heart attack at his home in Algonac. He was a science teacher many years in Detroit and Bay City schools.

Surviving are his wife Vera, a daughter and a sister, Miss Grace McVittie of Pontiac.

Thirty states require physical examinations and blood tests before issuing marriage licenses.

Minister Guilty of Blackmail

Took a Picture of His Nude Wife in Bed With Another Clergyman

YANCEYVILLE, N.C. (AP) — A minister charged with photographing his nude wife in bed with a fellow minister was convicted Tuesday of blackmail, conspiracy and larceny.

The Rev. J. T. Swinson, 51, a Baptist minister who since has resigned from his church, was sentenced to four years in prison. He appealed and was released under $2,000 bond.

★ ★ ★

Swinson's 38-year-old wife, an attractive brunette, was sentenced to 18 months in prison for aiding and abetting in blackmail, conspiracy and larceny. Caswell County Judge Earmine L. Poteat suspended the sentence because she is the mother of two children. She also appealed. There was no defense testimony.

The Rev. G. A. Hamby, 58, a Baptist minister of Tuxedo, N.C., who brought the charges, said Swinson, a friend of 10 years, invited him to his home near here Oct. 15 to go deer hunting.

Hamby testified that during the visit he was lured by Mrs. Swinson—who had discarded a flimsy black nightie — into her bed. He said she told him she had given her husband a sleeping pill.

Under cross - examination Hamby testified he did not know how he lost his clothes in the bedroom, but that a flash bulb went off and he was beaten by Swinson with a three-foot stick.

He testified he accompanied the couple to nearby Burlington where he gave Swinson a check for $650 as a down-payment on a new automobile for which he (Hamby) was to make the monthly payments.

Senator Langer's Body in Bismarck Thursday

WASHINGTON (UPI) — Friends of the late Sen. William Langer paid him final respect Tuesday in the Senate chamber where "the wildest maverick of them all" fought many a political battle.

★ ★ ★

The body of the 73-year-old North Dakota Republican, who died in his sleep Saturday night, lay in state for six hours beneath the vice president's rostrum in the dimly lighted Senate chamber. Small groups of friends and associates filed slowly past during the day.

★ ★ ★

The body also will lie in state in the Capitol at Bismarck Thursday. The following day it will be at the Priewe-Wing Funeral Home at Casselton, N.D. A special committee will represent Congress Saturday at the funeral in St. Leo's Roman Catholic Church at Casselton. Burial will be in St. Leo's Cemetery.

Comedian Lupino Lane Dies in London Home

LONDON (AP)— Lupino Lane, 67, perky Cockney comedian who represented three centuries of family stage tradition, died Tuesday night at his London home.

Lane died in the arms of his son Lauri, also a comedian.

Lane was one of the great Lupino family of comedians, actors and dancers whose history in the theater and the circus dates back to 1632. American film star Ida Lupino is a cousin.

His greatest success was in the London musical "Me and My Girl," in which he introduced the hit dance the Lambeth Walk.

Dem Chairman Criticized for Money Plan

COLUMBUS, Ohio (UPI)—Gov. Michael V. DiSalle accused Democratic National Chairman Paul M. Butler yesterday of using "the worst type of machine politics" in attempts to raise money for the party's national headquarters.

DiSalle criticized a memorandum from Butler to Democratic state leaders, governors and congressmen.

The memorandum said the best housing facilities and floor space at the 1960 Democratic National Convention in Los Angeles would go to states which met their quotas for contributing to the national party organization.

The governor said he considered the memorandum a threat, a power play and an attempt at coercion. "Some people who lack qualities of leadership have to use force," he said.

DiSalle has been cool toward Butler since 1954, when the two competed for the national chairmanship and Butler won.

Lament Book Abuse

CARLETON, England (UPI)— Municipal librarian Herbert Steele complained yesterday that borrowers were using books as teapot stands, towels, mops, grease removers, teething rings and weapons to throw at dogs and cats.

Schoenith Defends Racing Deductions

DETROIT (AP) — Joseph A Schoenith, Detroit hydroplane racer, opened a court fight yesterday to substantiate his claim that the cost of operating his famed "Gale" powerboats is a business expense, not a hobby.

Schoenith, if he loses the federal tax court action, will face government claims that he owes $208,000 in back taxes for 1953-54-55.

Schoenith, of suburban Grosse Point Woods, maintains that the cost of operating his huge racers is advertising expense connected with his electrical contracting firm, W. D. Gale Inc.

Government attorneys contend boating is Schoenith's hobby and the cost of running the boats is not deductible.

She Has to Be Shown

In 1925, Arkansas became the first state to ratify the proposed child labor amendment to the Constitution. It still hasn't been adopted.

He Was Good Boy, Judge

VINELAND, N.J. (UPI) — Magistrate Daniel Grosso yesterday dismissed the case against a 20-year-old man accused of kissing his fiancee while driving. Robert Hall admitted that Alice Pims, 19, had kissed him discreetly on the cheek while the car was moving. But he said he didn't kiss her back and his hands did not stray from the steering wheel.

To Hear Ike's Brother

DETROIT (AP) — Dr. Milton S. Eisenhower, the president's brother and president of Johns Hopkins University, will be main speaker at a meeting of the University's Michigan alumni chapter Nov. 18.

New LOW Price!
Save at SIMMS on
COLOR PROCESSING
—both—
MOVIES (8mm Roll)
—and—
SLIDES (Roll of 20)
All KODACHROME Film
Regular $1.75 Work
Mailed Direct to Your Home
1.19 Per Roll
Why Pay More?
MAGAZINE Load 8MM MOVIES
PROCESSING $1.40 List—NOW
99¢
36 Exposures COLOR SLIDES
PROCESSING $2.90 List—NOW
1.99
3 to 5 DAY Service
Quality work . . . faster service . . . standard guarantee. Bring in your next roll, learn all about this new money-saving service.
Yes! We Still Offer Genuine EASTMAN DEVELOPING at Our Discount Prices
ALL POPULAR SIZES OF Kodak Film HERE
PRICES SLASHED THURSDAY, FRIDAY, SATURDAY
8mm Movie 2.85 Roll Load 1.94
$4.15 Magazine Load 3.10
$2.05 List—35mm Color Slides (Roll of 20) 1.39
Genuine Eastman KODACHROME—new fresh-dated stock. Daylight and indoor types. NO LIMIT—but none sold to dealers.
SIMMS BROTHERS
CAMERA DEPT. —Main Floor

HOUSEWARES SALE for THURS.-FRI.-SAT!
2nd FLOOR BARGAINS
Shopping Bag on Casters
SHOP 'n ROLL BAGS
Orig. $2.50
77¢
As shown—folding shopping bag on rolling casters. Folds when not in use.
MIRRO Aluminum
Cake & Pastry Set
$4.95 Value
2.88
Pastry press with forming plates, pastry tips, measuring cups and spoons, for cakes, cookies and others.
MIRRO-MATIC 4-QT. Pressure Cooker
$15.95 Value
9.88
Cuts kitchen time and cooking costs. Control—that you can hear — automatically prevents pressure from going higher than recipe calls for. Save now.
SIMMS BROTHERS
98 N. Saginaw —2nd Floor

WEDNESDAY ONLY SUPER-SPECIALS
2nd FLOOR BARGAINS
5" Rubber Cup Sink-Drain Plungers
Reg. 35c
25¢
Plumbers' friend unplugs stopped-up sinks and drains. Long wood handle.
6-FOOT Folding Wood STEPLADDER
$5.95 Value
4.17
Folds compactly for carrying or storage. Steps are reinforced with steel rods. Handy pail platform. Limit 1.
ROYAL EXPRESS 100% Pure MOTOR OIL
$1.95 Value
2-Gals.
1.00
Choice of 10-20-30 SAE grades. Factory sealed cans. Limit 4.
98 N. Saginaw —2nd Floor

Do-It-Yourself and Save Costly Installation Costs
CLOTHES DRYER Vent Needs
3 or 4-Inch Size
Automatic Closing DRYER VENTS
As shown, 1-ft. pipe, rain shield and vent cover. Standard 3 or 4 inch sizes.
1.88
3" PIPE—2-Ft. . . . 65c
4" PIPE—2-Ft. . . . 75c
3" ELBOWS 79c
4" ELBOWS 89c
Save installation costs by doing it yourself! Easy to install exhaust vents from any make dryer through wall or window.
98 North Saginaw
SIMMS BROTHERS
Hardware —2nd Floor

THURSDAY, FRIDAY & SATURDAY—Only at Simms!
$50 OFF
America's Newest and Most Wanted
AUTOMATIC 8mm MOVIE CAMERAS . . .
Our most sensational price-slash of the year . . . ONLY 25 at this worth-while saving. BUY NOW — this offer may never be repeated!
Revere 8MM CINE-ZOOM
ELECTRIC EYE-MATIC CAMERA
— Brand New — Latest Models — Lifetime Guarantee —
$179.50 Value
Reduced for This Week ONLY
129.87
(Model CA-7 — Roll Load)
MAGAZINE LOAD
$209.50 List Now at Simms . . . 157.87
$5 Holds Yours in Layaway
ONE LENS Instead of 3
Taking Movies Was Never So Easy!
Continuous Z-O-O-M action gives professional movie and TV effects . . . electric EYE-MATIC adjusts lens to light conditions automatically for perfect exposure, full color pictures.
NOTE! If you intend to buy any movie equipment for Christmas—BUY NOW for BIGGEST SAVINGS.
WIDE ANGLE
NORMAL
TELEPHOTO
SIMMS BROTHERS
CAMERA DEPT. —Main Floor

Cozy Sleep-Wear for Cold Nites!
For LADIES-GIRLS-CHILDREN AT CUT PRICES
MAIN FLOOR SPECIALS
Special Purchase Savings
Ladies' GOWNS and PAJAMAS
Values to $3.95
Your Choice
1.99 Each
Choice of many styles including ski style, stripes, prints, etc. or flannel gowns. Assorted colors, designs in all sizes 32 to 40.
(Ladies' extra size Gowns 2.49)
Child's Flannel PAJAMAS
Regular $1.29 Value
Assorted prints, some knit cuffed — balloon seat opening. Snap front. Sizes 1-4.
97¢
CHILD'S 2-Pc. SLEEPERS
Regular $2.00 Value
Heavyweight cotton with plastic dot feet, gripper fasteners, sizes 1 to 4.
1.49
KIDS' THERMAL-KNIT SLEEPERS
Regular $2.49 Value
Warm thermal knit for infants in sizes 0 to 3. Shirt & drawer in red color only.
1.67
Girls' FLANNEL PAJAMAS
Regular $1.95 Value
New flannel stripes in this Sanforized 3-pc. set — bottoms, top and cap. Broken sizes.
1.59
LADIES' IVY PAJAMAS
Regular $2.95 Value
Cotton broadcloths with shirt and bottoms. Ivy stripes, button down collar. All sizes.
1.59
98 North Saginaw
SIMMS BROTHERS
—Main Floor

Compare These 2 TOY SPECIALS!
Unbreakable POLY PLASTIC 20" Long
Cargo Planes
Regular $2.98
1.88
As shown—20-inch plane with 2-foot wing span. Has 3 armored vehicles that go in nose of plane. Safe, flexible plastic for children.
You Can Actually Type!
Typewriters
Regular $3.98
2.39
As shown — all metal typewriter with rotary letter head to select letters and numerals. 10-inch long typewriter take standard typing sheets.
98 North Saginaw Street
SIMMS BROTHERS
TOY DEPT. —2nd Floor

TYPICAL EXAMPLES of How Much You SAVE at SIMMS!
MEN'S 2-Piece INSULATED Underwear
Double NYLON Insulated POLYESTER Filled
Why Pay $9.95 or More?
6.88
ALL SIZES — Medium to Extra Large
Complete Set of TOPS and DRAWERS
★ NYLON Shell Inside and Out
★ Stitch-Quilted DYNAFIL Insulation
★ Guaranteed Hand Washable
Warmth without weight underwear for deer hunters and outdoor workers. Snap front, knit collar, cuffs and ankle. 3-ounce, for protection to near zero weather.
$12.95 Sub-Zero (5-oz.) SUITS $8.88
(All sizes including extra large to 48)
MEN'S Zipper Front Insulated VESTS
Original $4.95 Value
2.88
Styled as pictured — red or blue. All sizes.
Scientific THERMO Knit
Shirts & Drawers
Keeps Cold Out—Keeps Body Heat In
Each Garment Priced Separately
COMPLETE SIZE RANGES
1.39
★ Long Sleeve Pull-Over TOPS
★ Full Length Ankle DRAWERS
Famous thermo-knit for sportsment and outdoor workers. Easy to launder.
SHIRTS and DRAWERS
Boys' THERMO-Knits
Regular $1.98 Quality
All sizes to 10 years. Each garment priced separately.
1.59
SPECIAL PURCHASE SALE
Record LOW PRICES on MEN'S and BOYS'
Sweat Shirts
Heavy Inner-Fleeced Cotton
BOYS' 84¢
MEN'S 1.19
Choice of White and Colors
All cotton, reinforced no-stretch Nylon necks. Complete size ranges. Irrs.
MEN'S and BOYS' Fleeced HOODED Sweat Shirts
BOYS' Sizes 1.79
MEN'S Sizes 1.99
Styled as pictured. Drawstring hoods, inner front pockets. Washable inner-fleeced. All colors.
DOUBLE Thickness Extra Heavy HOODED Sweat Shirts 4.49
Styled as Pictured
ZIPPER Sweat Shirts
Cotton fleeced in several colors. Washable. All sizes for men.
$1.59
SIMMS BROTHERS
MEN'S WEAR —Bargain Basement

★CHRISTMAS CARDS Only You Can Send★
ORDER NOW! PHOTO GREETING CARDS
Bring SIMMS Your Favorite Snap-Shot Negative
Personal Photo Christmas Cards made from any negative . . choice of designs . . complete with envelopes. Pre-season special savings. ORDER YOURS NOW.
CARDS and ENVELOPES 10 For 99¢
25 for 2.39
50 for 4.69
100 for 9.44
SIMMS BROTHERS
CAMERA Dept. —Main Floor

LEG CRAMPS?
One of the most common causes of painful muscle cramps in legs, feet, toes, arms and hands is a prolonged deficiency of calcium. So says a famous doctor and widely-read newspaper columnist, formerly with the Mayo Clinic, and other well-known health authorities.
When meals, consistently deficient in calcium, are fortified with DYNA-CAL Calcium Tablets, tormenting calcium-deficient muscle cramps can be promptly relieved. But don't confuse DYNA-CAL Tablets with ordinary calcium-phosphorus products. DYNA-CAL Tablets contain no phosphorus which frequently interferes with the absorption of calcium. And DYNA-CAL Tablets contain a special ingredient which helps to put calcium into the blood stream quicker — bringing faster relief to cramping, calcium-starved muscles.
Pleasant-to-take DYNA-CAL Tablets with calcium, betaine hydrochloride, and vitamins D and C contain no drugs. They are safe, harmless, calcium food supplements. If you are suffering miserable muscle cramps, and suspect you are not getting enough calcium, ask for DYNA-CAL Tablets, today. Bottles of 90 tablets, $1.50.
* Other causes for muscle cramps are entirely unrelated to calcium deficiency.
NATURAL HEALTH FOODS
8 Mt. Clemens St.
FE 4-4601

Replace Cracked, Broken Glass Now!
Compare SIMMS Prices—
Window GLASS
WHY PAY MORE?
8x10-Inch . . 20c
10x12-Inch . . 23c
10x16-Inch . . 30c
12x14-Inch . . 32c
12x16-Inch . . 37c
12x18-Inch . . 39c
14x20-Inch . . 42c
14x18-Inch . . 45c
14x20-Inch . . 49c
16x20-Inch . . 59c
16x24-Inch . . 69c
20x24-Inch . . 80c
22x24-Inch . . 89c
22x26-Inch . . 99c
22x28-Inch $1.09
24x24-Inch $1.05
24x26-Inch $1.08
24x28-Inch $1.25
24x30-Inch $1.35
24x34-Inch $1.45
24x36-Inch $1.50
26x32-Inch $1.39
28x38-Inch $1.95
98 North Saginaw
SIMMS BROTHERS
HARDWARE —2nd Floor

Circuit Court Gets Pontiac Check Case

A 42-year-old man accused of passing a bad check waived examination yesterday before Municipal Judge Cecil McCallum and was bound over to Oakland County Circuit for trial.

Harold Cummings of 102½ S. Saginaw St. is held in Oakland County Jail pending arraignment Monday. He was unable to post $300 bond set by Judge McCallum.

Cummings is accused of cashing a worthless $58.65 check at a Pontiac supermarket last month. He is charged with uttering and publishing.

Mackinac Bridge Saluted as Most Beautiful in U.S.

DETROIT (AP) — The 100-million-dollar Mackinac Bridge will be honored here tomorrow as "America's most beautiful bridge."

★ ★ ★

Prentiss M. Brown, Mackinac Bridge Authority chairman, will receive a plaque from Mervyn G. Gaskin, chairman of the committee on awards for the American Institute of Steel Construction.

The bridge was described by an awards jury as "a monumental structure."

★ ★ ★

The jury also praised the five-mile-long bridge for its "strength, handsome silhouette and beauty it gains from its noble proportion and

Garcia's Party Ahead at Manila

Rural Areas Pile Up Votes for President's Candidates

MANILA (AP) — President Carlos P. Garcia's big, well heeled Nacionalista party machine began piling up election leads from remote areas of the Philippines today. But five of Garcia's opponents still led in the battle for eight seats in the national Senate.

With about a third of the votes in Tuesday's nationwide election reported, Garcia candidates were pushing opposition leaders. But the president's hopes for re-election in 1961 were not helped by a strong anti-Garcia vote in the cities.

★ ★ ★

Garcia's own right-hand man, former Executive Secretary Juan C. Pajo, was far down on the list of senatorial candidates in 14th place. The top eight will be elected.

★ ★ ★

Counting was expected to continue into Thursday.

There was no possibility of the government losing the 24-member Senate since it controls 13 holdover seats. But the election of the eight senators and provincial and local officials throughout the nation was watched for clues to the next presidential race.

Foes of the president who charged graft and corruption in administration ranks swept to resounding victories in the two key cities, Manila and Cebu.

American Music Has Big Effect on Shostakovich

NEW YORK (AP) — America has made a great musical impression on Dmitri Shostakovich, the noted Russian composer says.

When Shostakovich arrived for a tour on Oct. 22 he said he would like to write a musical work on the basis of his impressions of American life.

Asked about this Monday, he replied he has gathered "so many impressions" that he was uncertain as to what musical form of expression to give them. At any rate, he added, his U.S. tour will "no doubt influence my work."

Start Series Tonight at City Hall

Plan Diabetic Classes

A series of five evening classes for diabetics and their families will begin at 7:30 this evening at the City Hall.

Conducted by the Oakland County Dept. of Health, the classes will cover Introduction to Diabetes, Proper Selection of Diet, Food for all Occasions, Insulin Technique, Urine Tests and Personal Hygiene.

Instructors are Annabel Rickard, public health nutritionist, and Virginia Schroeder, public health nurse of the department of health.

"In no other disease is the education of the patient a more important part of treatment than in diabetes," said Dr. John D. Monroe, county health director.

"These classes will provide an opportunity for diabetics to work together toward the same common goal of living a successful happy life with diabetics."

Monroe said Michigan has a higher death rate for diabetes than does the nation as a whole. Last year, nearly 1,600 persons died from the disease in this state, he said.

All persons attending the classes must have the written approval of their physician.

Screaming Africans Stone Whites' Cars

PAARL, South Africa (AP) — Anti-white rioting broke out here again Tuesday night as thousands of screaming Africans stoned cars and fought police for the second consecutive night.

One African has been killed, eight Africans and Asians injured and three whites injured.

The Africans are retaliating for the banishment of a woman trade union leader who has since disappeared. There was speculation she had sought asylum in Basutoland or Bechuanaland, neighboring British protectorates.

Virus of Yellow Fever May Hit North in 1960

SAN ANTONIO, Tex. (AP)—An Army insect expert predicts yellow fever will creep back from the jungles and reach the United States next year.

Maj. Alvin A. Therrien said in a press statement that investigations show the deadly virus is advancing northward from South and Central America at an average of 13 miles each month.

Until it was almost wiped out years ago, yellow fever was the scourge of southern states, causing devastating epidemics.

Firms Introduce Local Teen-Agers to Business Life

Firms in Pontiac again are showing teen-age business people how to set up and run miniature Junior Achievement corporations.

The after-school business executives are guided by adult advisors in the management, production and sales end of corporation activity.

Sixteen organizations are counseling JA companies in Pontiac, some for the first time.

They include the Community National Bank, Mobil Oil Co., Michigan Metal Craft Co., Pontiac Motor Division of General Motors, Pontiac plant of Fisher Body Division, Chrysler Engineering Division, Chrysler Missile Division, Michigan Bell Telephone Co., General Motors Truck and Coach Division, Consumers Power Co. and Standard Oil Co.

The local JA Business Center is located at 20½ E. Pike St.

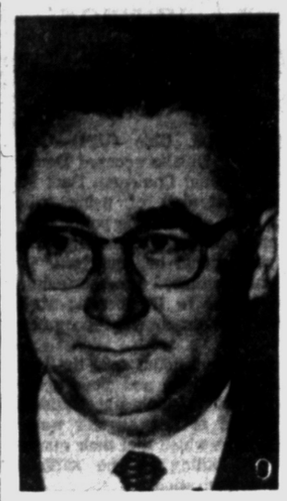

AP Wirephoto

CRITICIZED — Emil Mazey, secretary-treasurer of the United Auto Workers Union, was called a demogogue Tuesday by White House Press Secretary James C. Hagerty. Hagerty's comment was sparked by Mazey's statement that President Eisenhower paid off a political debt by getting a court order halting the steel strike.

Valley Supplies Much

RIO DE JANEIRO—The greatest vegetable oil source in the world is believed to be the Amazon Valley in South America.

North-south federal highways bear odd numbers.

Coed's Hassle With Fraternity Takes the Cake

PITTSBURGH (UPI)—"Please Betsy, no more of those chocolate cakes."

That was the lament of 55 members of the Alpha Tau Omega Fraternity at Carnegie Tech who admit Betsy Matthews, a pert 19-year-old coed, is a pretty sharp cookie.

After a friendly feud somehow developed between Miss Matthews and the frat boys, she decided to bake an icing-covered chocolate cake as a token of peace.

The cake was delivered to the fraternity along with a truce note.

But what the note failed to divulge was that Betsy had mixed 68 laxative pills into the icing.

"The boys kept calling all night and said they would get back at me," she explained.

Monday, the men of ATO swiped Betsy's small sportscar, filled the interior with wadded newspapers and hung the hood from the second floor of the frat house.

"Temporarily, I'll concede that one girl can't beat the ATO," said Betsy.

Plenty of Coal Here

WHEELING — West Virgina is the largest producer of bituminous coal while Pennsylvania ranks in a strong second place.

(Advertisement)

STOMACH in a knot?

ACID INDIGESTION? HEARTBURN OR GAS?

Whenever your stomach acts up, TUMS will soothe 'n' settle it in *moments*. Take TUMS for fast, long-lasting, safe relief. 3-roll pack only 30¢.



Large Selection
STEREOPHONIC RECORDINGS
MIRACLE MUSIC AND RECORD SHOP
Miracle Mile FE 8-0021

'60 RAMBLER
RADIO HEATER $1748.00
Choose Your Own Equipment
BIRMINGHAM RAMBLER
MI 6-3900



the newest nicest way to see without glasses!

Discover Oculettes*, wonderful successors to contact lenses

They Don't Touch The Eyes!

CONTACT ✕ CONTACT LESS ○

contact-less lenses

TRY Them BEFORE You Buy Them

Oculettes . . . wonderfully comfortable because they're designed to AVOID contact with the eye. As shown, they actually conform perfectly to the delicate curves of the cornea. They rest on a layer of natural tear, gently SEPARATED from the eye. They're CONTACT-LESS LENSES . . . the newest, nicest way to SEE without glasses!

No Appointment Necessary
BUDGET TERMS: Up to a Year to Pay.
HOURS: 9:30 to 5:30 Daily Friday to 9 P. M.

Mail Coupon for Free Booklet. *Trade Mark

Dr. B. R. Berman, O.D. 17 N. Saginaw St., Pontiac, Mich.
Please send FREE BOOKLET, "The Better Way To See." I want detailed information on Oculettes, the new CONTACT-LESS LENSES.
Name
Address
City Zone State
PIONEER INVISIBLE LENS SPECIALISTS

DR. B. R. BERMAN, O. D.
17 N. Saginaw St. FE 4-7071

WYMAN'S PRE-CHRISTMAS BEST BUYS

YOUR CHOICE $49



9 x 12 RUGS . . . Durable, long-wearing. Floral or tweed patterns.



INNERSPRING MATTRESS or BOX SPRING . . . 20 year guarantee. No buttons, imported Belgium damask covered. Firm and comfortable for that aching back.



DINETTES . . . 5 matching pieces. You get Table and 4 Chairs. Heat, acid and scratch resistant. Many colors and patterns.

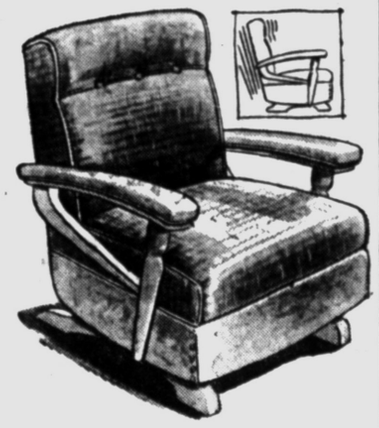

PLATFORM ROCKER . . . Beautiful frieze cover or nylon cover. Decorator colors. Relax on these long, cold evenings.



3-PC. DESK ENSEMBLE . . . you get desk, desk chair and desk lamp . . . For that special nook.



HOLLYWOOD BEDS . . . Twin size only. You get Box Springs and matching Mattress, Headboard and Legs. Perfect for the extra room.

JUST A SMALL DEPOSIT HOLDS FOR CHRISTMAS!

Buy Now and Save!

NO CREDIT PROBLEMS AT WYMAN'S! NO BANK OR LOAN CO.

Be Sure To Ask for Wyman's Blue Trading Stamps
Free Parking

WYMAN'S
17 E. Huron St. 18 W. Pike St.

YOU PAY RIGHT IN OUR STORE!
Free Delivery

Osmun's Proudly Presents a Great New Name . . .

PENDLETON*

America's greatest name in wool sports wear



By popular demand Osmun's is justifiably proud to announce the addition of the name of "Pendleton" to our distinguished list of America's favorite Brand Names. For over 90 years the Pendleton label has been synonomous with quality and prestige in wool sportswear. Tailored always of pure virgin wool, any Pendleton garment, whether it be a shirt, jacket, robe, or socks is your very best guarantee that those fortunate enough to be on your gift list this year will have a truly "Merry Christmas."

Pendleton Jacket, S-M-L-XL, $17.50
Pendleton Sport Shirt, S-M-L-XL, $13.95
Pendleton Lounging Robe, S-M-L-XL, $25.00
Pendleton Muffler, $5.00
Pendleton Hose, 10½-13, $2.95
Pendleton Plaid Robe-in-a-Bag, $13.95

*ALWAYS VIRGIN WOOL

Now Available at Both Osmun's Stores

IT TAKES JUST MINUTES TO "CHARGE IT" AT OSMUN'S OR TO LAY-AWAY YOUR SELECTION WITH A SMALL DEPOSIT

FREE DOWNTOWN PARK-SHOP

"Shop the Stores That Never Compromise on Quality"

Osmun's

DOWNTOWN PONTIAC
Open Mon. and Fri. 'til 9 P. M.

TEL-HURON CENTER
Open Mon., Thurs., Fri., Sat. 'til 9 P. M.

IT PAYS TO SHOP

First at Waite's for everyday low prices

BECAUSE

Waite's is determined that item for item, style for style, our prices will be as low as prices anywhere in this area!

THIS IS OUR POLICY for the Pontiac area, and we make every effort to live up to it. To you, this means that when you see anything, anywhere, marked at "wholesale price" or at a "discount" be sure to compare Waite's everyday low prices for the same article before you buy. Our comparison shoppers cover the whole city, checking prices everywhere, including the so-called "discount houses." They make sure that you'll find no item anywhere of the same quality at lower prices than at Waite's. If you should discover a lower price anywhere, please call FE 4-2511, ask for our comparison shoppers, and tell us about it.

HERE ARE A FEW EXAMPLES OF OUR LOW COMPETITIVE PRICES

Item	*Waite's Price*	*Discount House "A"*	*Discount House "B"*
Bissel Shampoo Master, No. 210	$ 3.49	$ 3.98	$ 3.49
Bissell Shampoo (½ Gallon)	2.58	2.58	2.98
1½ Qt. Revere Sauce Pan	3.19	4.88	3.19
4 Qt. Revere Sauce Pan	7.69	7.88	7.69
1½ Pt. Covered Double Boiler	5.57	5.97	5.57
8" Covered French Chef Skillet	5.57	5.87	5.57
Sunbeam Frypan FPM Med. Cover Extra	13.97	14.88	13.97
Sunbeam Frypan STD Cover Extra	7.99	9.88	7.99
Sunbeam 10-Cup Percolator	20.97	21.88	20.97
Sunbeam Portable Hand Mixer	14.60	14.88	14.60
G.E. Steam and Dry Iron, F61	15.95	16.88	15.95
Sunbeam Toaster, T10	15.49	17.88	15.49
G.E. Coffee Percolator, P41	15.88	17.49	15.88

IN ADDITION TO OUR QUALITY MERCHANDISE AT LOW PRICES, YOU GET THESE ADDITIONAL SERVICES:

1. YOUR SATISFACTION has been our first consideration for 63 years. You can buy from Waite's with confidence. If for any reason the merchandise is not satisfactory, or has not given satisfactory service, you may return it for credit or exchange.
2. WAITE'S LARGE ASSORTMENTS give you more to compare and choose from.
3. WAITE'S SELLS QUALITY goods: Everything we sell, regardless of price, measures up to high quality standards in every respect.
4. FRIENDLY SALES PEOPLE are eager to give you whatever help you wish.
5. NO CASH REQUIRED when you shop at Waite's. We have five convenient credit plans to suit your needs and help your budgeting.
6. YOU CAN SAY "DELIVERY PLEASE," and your purchase will be delivered free of charge anywhere in our delivery area.
7. WE'RE AS CLOSE AS YOUR PHONE. Phone and mail orders quickly filled.
8. DEPENDABLE SERVICE: Guaranteed by 63 years of Waite's fair dealing.

IT PAYS TO SHOP FIRST AT Waite's is tops

THE PONTIAC PRESS

48 West Huron Street — Pontiac, Michigan

WEDNESDAY, NOVEMBER 11, 1959

Owned and Published Locally by The Pontiac Press Company

HAROLD A. FITZGERALD
President and Publisher

HOWARD H. FITZGERALD II, Vice President and Business Manager
JOHN W. FITZGERALD, Secretary and Editor
JOHN A. RILEY, Treasurer and Advertising Director
HARRY J. REED, Managing Editor
EARL M. TREADWELL, Circulation Manager
G. MARSHALL JORDAN, Local Advertising Manager
GEORGE C. INMAN, Classified Manager

Howard L. McGregor

One of Oakland County's valiant and pioneer spirits is lost in the death of HOWARD L. MCGREGOR.



Beholden to no man, Mr. MCGREGOR was truly one of the rugged individualists of the past third of a century. He moved the National Twist Drill and Tool Company to Rochester when conditions in Detroit didn't suit him and here he conducted one of the most modern and exemplary plants in the country.

★ ★ ★

Generous and philanthropic by nature, he contributed consequential sums of money to various institutions that caught his fancy. During the latter years of his life, Mr. MCGREGOR was self effacing and kept the spotlights aimed in other directions. His loss will be keenly felt, but fortunately for Rochester and the area in general, his son, HOWARD, has been groomed to carry on; and, indeed, the younger MCGREGOR has been the primary administrator for some time.

★ ★ ★

Howard McGregor had a wide acquaintance and never forgot his friends. His life and activities help form the solid foundations on which the better things in life are built.

Coast Paper Endorses Moral Re-Armament

Attention in all parts of the country is focused sharply on the current steel situation. We reproduce herewith some comments from The Los Angeles *Examiner*.

"Thoughtful Americans in all walks of life are increasingly concerned over the damage that protracted and costly labor-management disputes inflict on the economy of our country.

★ ★ ★

"They question whether the material losses to both workers and companies and the inevitable resentment left in the public mind, are worth whatever gain either disputant obtains. And they long for an idea that will attract both sides to observe the principle, 'not who's right, but what's right.'

★ ★ ★

"Among the impartial elements that are working to bring about that attitude, one has achieved notable success in persuading warring factions to abandon selfishness and adopt fairness.

★ ★ ★

"It is Moral Re-Armament, an organization dedicated to advance just dealing between peoples, nations and social elements. MRA's philosophy is simple but profound:

"'When men change, conditions change that cause strikes and lockouts . . . Selfishness and ideological blindness in both management and labor are used by Communism to break down the economy of the free world . . . We Americans must live our God-given ideology to bring the answer to Communism, corruption, division, dictatorship and despair."

★ ★ ★

"How well this viewpoint has worked in many critical cases is seen in many settlements in which MRA's counsel was heeded. Among these are:

"The dispute between National Airlines and the Air Line Pilots association; the Communist-inspired strike of British dock workers; many work stoppages in the German coal and steel, the Italian chemical, French textile and Brazilian maritime industries.

★ ★ ★

"MRA's good services to actual or imminent controversies which threaten America's economy and social harmony are readily available. Not as an arbiter nor partisan, but as an advocate of just peace.

"The time is ripe for an appeal, not to self-interest but to the hunger for great living that lies deep in every man . . . Either we sacrifice our selfishness for our nation or sacrifice the nation to our selfishness . . . The true battle line (is) the responsible forces of both management and labor, against a small but active minority who believe in a fight to the finish.'

★ ★ ★

"It is to be hoped that the strength and truth of these words will serve as guides to industrial peace through the devotion to peace and justice that mark the true character of America."

EISENHOWER is said to be a "father image" and STEVENSON an "uncle image." And at least one among aspirants to the Presidency might be classified as a "red-headed stepson image."

"THE unhappy person invariably eats too much," says a psychologist. And at today's ever higher prices of food, he unwittingly become a victim of a vicious circle.

MANY a gay blade who was wolf-whistling at girls a year ago is now often seen meekly pushing a baby carriage.

The Man About Town

To Open the Home

Plans to Have It Ready for the Public Centennial Year

Sunrise: Beautiful as sunset — but fewer people see it.

Under the guidance of its new president,
Miss Sarah Van Hoosen Jones,
the Oakland County Historical Foundation hopes to have the
Moses Wisner Home
on Oakland Ave., always open by the time Pontiac's centennial is celebrated in 1961.

This brick historical shrine, built in 1847, is in a remarkable state of preservation in many ways. However, it is in need of further remodeling before being permanently reopened.

The four acres of land on which it is located is owned by the foundation, free and clear, and it is hoped that sufficient funds can be realized to accomplish the desired end by year after next. No other Michigan city has a property fraught with the memories of this home.

Word comes to me that
Mrs. Ina Rice
of Hadley, who soon celebrates her 80th birthday, has been a constant reader of The Pontiac Press for 50 years.

A letter from that former Pontiac resident,
Gerald Knapp
of Cleveland, wonders how many can remember the days around the turn of the century when it was considered a super endurance feat to ride a bicycle to Detroit and back in one day.

For some mysterious reason, many of our maple trees are holding their leaves. A whole grove near the home of
Mr. and Mrs. Blaine Smith
of Lake Orion is still as gorgeous as at any time this autumn.

Congratulations to those Keego Harbor people for the magnificent job they have done in the paving line in our progressive neighboring city.

Today celebrating her 98th birthday,
Mrs. Minnie J. Richardson
of Commerce is as active as many people one half that age.

In response to several inquiries, this column still holds to its prediction of several months ago that
Rockefeller and Nixon
will be the Republican nominees next year, and
Stevenson and Kennedy
will head the Democratic national ticket.

Perhaps there's something to cogitate and ponder upon in the sentiments expressed in a letter from
Olney Preswell
of Birmingham, who asserts that both sides in the steel strike should be furnished with dunce caps.

Verbal Orchids to–

Mrs. Minnie J. Richardson
of Commerce; 98th birthday.

Mr. and Mrs. Ed Sturman
of Farmington; 63rd wedding anniversary.

Berkley Augsman
of Auburn Heights; 83rd birthday.

Mr. and Mrs. Grant Mapley
of Oxford; golden wedding.

Mrs. Rachel Ostendorf
of Keego Harbor; 81st birthday.

Grant Pendleton
of Birmingham; 82nd birthday.

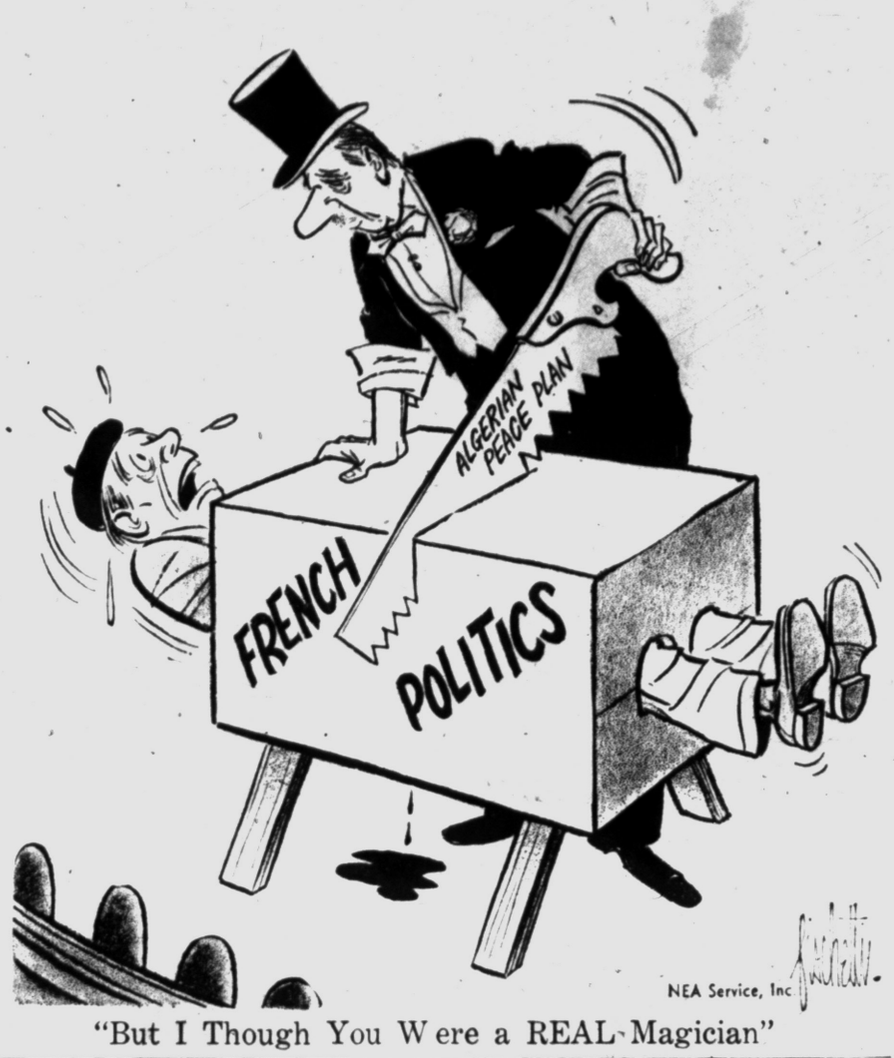

"But I Though You Were a REAL Magician"

David Lawrence Says:

Labor Leaders Way Out of Focus

WASHINGTON—Judging by their speeches and comments, many of the prominent leaders of union labor have never been more out of touch with the temper of the workers and with public opinion generally than they are today.



LAWRENCE

George Meany, president of the AFL-CIO, for instance, referring to the injunction in the steel strike, has just said to a convention of labor unions:

"If a law can compel a worker to work against his will, in my book it's a slave labor law."

But isn't it a "slave labor law" when an American citizen wants to work but is forbidden to do so unless he joins a union? This section of the Taft-Hartley law has been a boon to labor union growth, and applies in all states except a few which have enacted "right-to-work" laws to emancipate the workers.

★ ★ ★

What Meany and other labor leaders really object to is any law that isn't administered in favor of the labor unions. The President of the United States is required under the Taft-Hartley Act to invoke an injunction for 80 days when there is a national emergency due to a strike, but there is nothing in the law that says he must favor either side or settle the strike with a victory for one side over the other.

★ ★ ★

In a speech to the same convention at which Meany spoke, Emil Mazey said that Eisenhower invoked the Taft-Hartley injunction as a "political pay-off" and cited campaign contributions by various steel men as the motivation.

★ ★ ★

The implication was that the President was influenced by this in declaring a national emergency. Such an accusation will not be given credence by the public.

The White House has denounced it as "demagoguery." The gratuitous attack on the President for doing his duty is the type of blunder the labor leaders make nowadays because they think they have the upper hand not only with the workers but with the public, too.

CLOSE INDUSTRY

What the labor leaders are unwilling to concede is that they have been using monopoly power to close down an industry. R. Conrad Cooper, who is chief negotiator for the steel companies in the negotiations with the unions, has put his finger on the absolutism of a labor leader today. In a speech last Friday he said:

★ ★ ★

"No man in the management of any steel company—no matter how large the company, or how high the office he may hold—can shut down the American steel industry and deprive the American people of the products of its mills. Nor can any single individual in government do so—not even the President of the United States.

★ ★ ★

"No, among all the 170,000,000 people in America there is only one man who can choke off our nation's steel supply at will, and that man is the president of the steelworkers union. That is a power which he alone can exercise; and it is a power which he has exercised in every steel wage negotiation that has occurred in the past five years."

★ ★ ★

An example of the arbitrariness of the leader of the steelworkers union, David McDonald, came this week when he said in a speech that the union would not grant concessions to steel firms which have not junked all obsolete mills and machinery.

(Copyright 1959)

Dr. William Brady Says:

Food Dislikes Probably Started in Childhood

A pastor reader, reporting the cure of his long-duration headache by merely boosting his calcium intake (mainly by taking three glasses of milk daily), explained that he takes only milk flavored with sweet chocolate. He never drinks plain milk because it gags him.

Another little boy likes French fried potatoes if they are crisp, hashed brown potato if it is thoroughly browned, potato salad, baked potato (skins only), potato pancakes, etc., but if you try to serve him mashed potato you had better be ready to duck.



DR. BRADY

I don't know precisely how the pastor's professed dislike of plain milk came about, but in most instances such antipathies are consequences of unpleasant associations or impressions of early childhood. Perhaps the pastor's parent or guardians forced him to drink milk under unhappy circumstances.

In the case of the other little boy, who gags at the very thought of mashed potato, I happen to know that the little boy, at Grandma's for Thanksgiving dinner, advised his pa, who was carving, that he wanted only dark meat without any trimmings. Whereupon his pa served him some mashed potato, with the intimation that he might have some turkey when he had finished eating the potato.

★ ★ ★

I remember the incident clearly, I often wish there were some way to fix the date, for it might confirm or invalidate my belief that no adult can really remember anything that happened before he or she was four years old.

Provide a child's taste or appetite has not been spoiled by uncontrolled indulgence in pap and pop it is a mistake to insist that the child eat this or that at a time when emotions are aroused. And it is unwise to pamper or wheedle the child into taking milk or other food by disguising or doctoring it with this or that confection.

There is abundant evidence of the impairment of the nutrition and health of growing children by the cheat-food with which they are permitted to sate themselves at the breakfast table, in the drugstore and even at the school cafeteria.

SUFFERED ALLERGIES

In that illuminating book, LET'S HAVE HEALTHY CHILDREN, (Harcourt, Brace & Co.), Adelle Davis tells of a 13-year-old girl who had suffered from allergies since birth. Her mother brought a list of 65 foods, pollens and dandruffs to which the child was allergic. The parents had spent thousands of dollars in medical bills. Twice they had moved to different places, hoping to escape pollens, etc.

Food at birthday parties, restaurants or friends' homes were not for her. Yet after her diet had been made completely adequate, her allergic symptoms gradually disappeared and have not returned. Elsewhere in the book the author, a recognized nutrition authority, makes plain what a completely adequate diet is.

Yahbut—even if a child is allergic to milk in one form can often tolerate it in another form. For example, the same milk after it has been made into yogurt.

A child who is allergic to evaporated milk often is not allergic to raw certified milk. Now please don't write me for the book. Get it from your book dealer or from the publisher.

★ ★ ★

Signed letters not more than one page or 100 words long pertaining to personal health and hygiene, not disease, diagnosis, or treatment, will be answered by Dr. William Brady, if a stamped, self-addressed envelope is sent to The Pontiac Press, Pontiac, Michigan.

(Copyright 1959)

The Country Parson



"An honest man is one who wouldn't mind taking the game warden with him on a hunting trip."

Voice of the People

'Isn't There a Better Way to Apprehend Criminal?'

The picture of the little boy orphaned by fleeing criminals should have been headed, "Police Did This." This cops and robbers style of hounding criminals should have been discarded years ago. It certainly would have been better for all concerned if they had let the car thieves escape.

★ ★ ★

A panic stricken human isn't responsible for his actions and if police can be blamed for causing panic, they can be held morally guilty. This type of police apprehension is a disgrace and unbecoming to the long arm of the law, the arm that should be wearing a black mourning band for the innocent lives it helped to take.

★ ★ ★

I'm sure an efficient, intelligent and morally responsible police force can find a much better way.

Leslie Talaba

1534 Hartley Rd.

Praises Personnel at General Hospital

I'd like to praise the staff in the O.B. ward at Pontiac General Hospital for their efficient and courteous service during my recent stay there.

Leola C. Everly

Holly

'Can We Force All to Rake Leaves?'

What are we supposed to do when every house in the block except one rakes the leaves and this one never does a thing and keeps the neighborhood looking untidy and unkept. And what's worse, the leaves from this lazy spot blow over on the rest of us. The city should handle the leaves in cases like this and render a good bill.

Mrs. S. J.

'Press Does Well in Balancing News'

The Pontiac Press does a good job of balancing the news of the area, the nation and the world. You always cover the globe and each place is given the right amount of space. Others who move here from out of town have said the same to me.

Recent Arrival

Mistake in Letter Brings Red Face

Is my face red. My letter should have said $58 a year to feed each dog. I'm an honorary member of the Animal Rescue League.

Dog Lover

Demands Union Follow the Law

I'd like to know how other union members feel about the raise in union dues. The new labor law says that dues and initiation fees can't be raised or assessments levied except by secret ballot. This means by all members, not four or five. We're ready to see this is done, by law if we have to.

Union Member

Waits With Shotgun for Killer Dogs

Well, the dog packs are at it again. One of our neighbors lost eight ewes last week and the same pack consisting of two beagles and one hound visited another flock the next night and killed three there.

★ ★ ★

The Sheriff's Office advised us to try and catch the dogs, tie them up and then they'd be glad to dispose of them. Because of dogs we have to round up our sheep every night and lock them in the barn.

★ ★ ★

My 12-gauge is ready and waiting. If a dog steps on our property and I know it isn't a neighbor's dog, he's as good as dead.

Don Swanson

3178 Shimmons Rd.

Appreciates Item on Service Brigade

So many times we forget to thank those whom we've asked to do something for us, and we'd like very much to thank all who had a part in putting in the paper our program for Christmas Service Brigade. It was deeply appreciated and the wording and everything was just perfect.

Del Hardenburgh,
Area Chairman

Portraits

By JAMES J. METCALFE

The bugle leaves a soldier's lips . . . The echo fades away . . . All heads are bowed in silence as . . . We meditate and pray . . . The Stars and Stripes are lowered now . . . By hands that reverently . . . Salute our sons who fought and died . . . For peace and liberty . . . We contemplate the courage true . . . Of those who gave their all . . . As we ask God to cover them . . . With His protective shawl . . . And we give thanks to everyone . . . Who wore a uniform . . . And served our country faithfully . . . In time of stress and storm . . . All veterans of every war . . . Who did their best to strive . . . For justice and equality . . . To keep the world alive.

(Copyright, 1959)

THOUGHTS FOR TODAY

But of that day or that hour no one knows, not even the angels in heaven, nor the Son, but only the Father.—Mark 13:32.

★ ★ ★

The miracles of Christ were studiously performed in the most unostentatious way. He seemed anxious to veil His majesty under the love with which they were wrought. —W. E. Channing.

Smiles

Any wife's simple definition of success is any other wife's husband.

★ ★ ★

A telephone pole fell on an auto in an Indiana town. Probably in self defense.

★ ★ ★

The Russians never did tell us whether or not the moon is really made of green cheese.

Case Records of a Psychologist:

Fantasy Is Normal for Children

Polly can't understand how that "little bird" tells Mamma about Polly's naughtiness when Mamma is away from the house. And Polly actually lives with a giant and giantess, so it is natural for her to believe in fairy tales. Refresh your own memory by reading this typical case. Then send for the "Parents Tests" below.

By GEORGE W. CRANE

CASE C — 493: Polly D., aged 5, is a very imaginative child.

★ ★ ★

"Dr. Crane," her fretful mother complained, "Polly makes up the wildest stories.

"Why, she tells everybody she has a little brother and sister, though she is our only child.



DR. CRANE

"Recently, at a restaurant, she informed the waitress about these younger children and when the waitress asked why we didn't bring them to the table, Polly said they didn't behave properly.

"So she even took the waitress out to the car and introduced her to these imaginary youngsters.

★ ★ ★

"Do you suppose her wild imagination is a result of the fact her Grandmother reads her fairy stories?"

FAIRY STORIES

Children of high I. Q. often fabricate stories, just as Polly has done, and will create imaginary playmates when they lack real ones.

If Polly's mother had given her a younger brother or sister, as should have been done by the time Polly was two years of age, then Polly wouldn't need these imaginary siblings.

And don't grow alarmed about fairy stories. Children relish them for they are actually living in a land of giants and giantesses all the time.

★ ★ ★

For example, you adults may have entirely forgotten your toddler outlook. But at the pre-school age, a child's parents tower above him.

If you grownups wish to regain the toddler's viewpoint, just assume that you are living with men and women who are 12 feet tall and who weigh 800 pounds.

Relatively, that is exactly the type of world facing your preschool children.

For Polly's Daddy is twice her height and 5 times her weight. He is literally a giant. Her mother is likewise a giantess.

★ ★ ★

And the world seems much bigger to a child, for we subconsciously estimate distance by our stride.

Did you ever go back to your kindergarten room for the first time after you left grade school?

In memory, that room seemed large. But now, as you view it from your adult standpoint, it seems dwarfed and tiny. Why?

Because your stride is now about twice as long, so the room seems half its former size.

LITTLE BIRD

If Polly is left alone while Mamma goes to the neighbor's for a cup of sugar and Polly accidentally knocks over the goldfish bowl, what will Polly do?

She will probably rush to another room and be apparently preoccupied with her dolls. When Mamma then exclaims, "Polly, did you break this goldfish bowl?" Polly may say "No."

As Mamma spanks her, anyway, Polly wonders aloud, "How did you know I did it?"

"Oh, a little bird tells Mamma," replies her parent, and Polly actually believes there is such a little bird.

Her mother simply has 12 years more mental age which permit her



to deduce the fact that Polly MUST be guilty, since she was the only freely moving object in the house.

Send for my 200-point "Tests for Good Parents," enclosing a stamped return envelope, plus 20 cents (non-profit). Rate yourselves thereon.

★ ★ ★

Always write to Dr. George W. Crane in care of The Pontiac Press, Pontiac, Michigan, enclosing a long 4c stamped, self-addressed envelope and 20c to cover typing and printing costs when you send for his psychological charts and pamphlets.

(Copyright 1959)

The Associated Press is entitled exclusively to the use for republication of all local news printed in this newspaper as well as all AP news dispatches.

The Pontiac Press is delivered by carrier for 45 cents a week; where carrier service is not available, by mail in Oakland, Genesee, Livingston, Macomb, Lapeer and Washtenaw Counties it is $15.00 a year; elsewhere in Michigan and all other places in the United States $23.40 a year. All mail subscriptions payable in advance. Postage has been paid at the 2nd class rate at Pontiac, Michigan. Member of ABC.

U.S. Indicts 5 for Phony Ads

Charged in Mail Fraud After Sale of Gas Saver From Detroit Office

WASHINGTON (AP) — The Justice Department has announced indictment at Detroit of five men on charges of mail fraud in connection with sale of what was advertised as a "wonder" gas saver for automobiles.

The indictment said the group had widely advertised and sold a "turbo-jet converter," describing as making automobiles run "half on gas and half on air."

The department said the operation has realized more than $300,000 in sales to the public, which received a product which did not perform as represented.

The indictment named David R. Ratke, Monroe Caine, Samuel Cohen, Louis Wolf and Abraham Wolf, all of New York state.

The indictment alleged they advertised the converter under the firm name of Douglas Manufacturing Co., Detroit, so as to "lend an automotive background to the promotion."

★ ★ ★

The indictment said orders mailed in to Detroit were forwarded to a New York headquarters of the promoters.

Among the fraudulent representations alleged to have been made in nationwide advertising were that the converter would save as much as 1,000 gallons of gasoline per year, that the U.S. Armed Forces were making use of this "incredible discovery," and that it had been tested and accepted by military testing laboratories.

Investigation of the operation was carried out by postal inspectors and turned over to the Justice Department for prosecution.

Salesmanship's Billy Sunday Going to Retire

DETROIT (UPI) — William G. (Bill) Power, once known in the auto industry as the "Billy Sunday of salesmanship," will retire as the national advertising manager of Chevrolet Jan. 1.

Power, 63, one of the nation's top business speakers, also was one of the nation's largest buyers of newspaper and magazine advertising space.

A 31-year veteran with Chevrolet, Power was "loaned" to the government as a bond drive and Red Cross speaker during World War II, because of his speaking talents.

A native of Indianapolis, Power joined Chevrolet after a tour as YMCA secretary at Flint.

He was known for the tremendous amount of energy he expended in a speech, using such props as sirens, bells and whistles to demand attention and throwing golf balls, cigars and silver dollars to his audiences during his speeches.

★ ★ ★

His last extended speaking tour was during the "You 'Auto Buy Now" campaign during the 1958 recession.

Power will be succeeded by Jack Izard, currently zone manager for Chevrolet sales at Peoria, Ill. Izard will be replaced by Leon Dorn, an assistant advertising manager.

Hawaii is about 2,000 miles from the U.S. mainland.

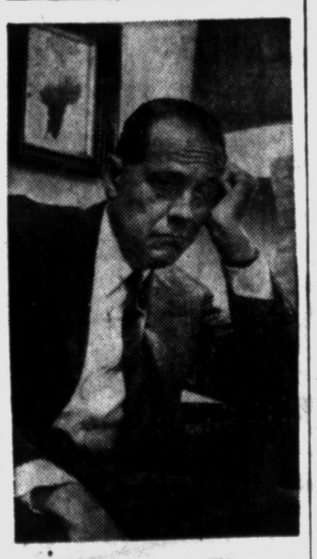

Why "Good-Time" Charlie Suffers Uneasy Bladder

Unwise eating or drinking may be a source of mild, but annoying bladder irritations — making you feel restless, tense, and uncomfortable. And if restless nights, with nagging backache, headache or muscular aches and pains due to over-exertion, strain or emotional upset, are adding to your misery — don't wait — try Doan's Pills.

Doan's Pills act 3 ways for speedy relief. 1—They have a soothing effect on bladder irritations. 2—A fast pain-relieving action on nagging backache, headaches, muscular aches and pains. 3—A wonderfully mild diuretic action thru the kidneys, tending to increase the output of the 15 miles of kidney tubes. So, get the same happy relief millions have enjoyed for over 60 years. New, large, economy size saves money. Get Doan's Pills today!

Doan's

OPEN EVERY NIGHT TO 9 Monday through Saturday

FEDERAL dept. stores

Satisfaction guaranteed or your money back

Downtown and Drayton Plains



Irresistable styles in warm head-huggers

A. Skap of 100% Acrilan® jersey. Washable. Colors. .. 1.00

B. Snuggle hood in popcorn nylon knit, fringed. 1.98

C. Cuddle cap from Italy. Hand crocheted, jeweled. 2.34

D. Chin chuckers from Belgium. 100% wool, colorful. 1.00

Jewel Tones

Dyed-to-match fur-blend sweaters and slim wool skirts dipped in exotic new Caribbean sun colors

HOUSE OF MORRISON fur-b'end sweaters: 70% lambswool, 20% angora, 10% nylon. Full fashioned. St. Thomas pink, island green, harbor blue, dune beige, tropic iris, yellow, white, black. 34-40.

6.99 7.99 8.99

EARNEST DONATH . . . brings you skirts of 100% wool flannel — slim as a pencil, superbly detailed. Marvelously dyed to match their sweater companions. Popular in mixed company, too! Sizes 10 to 18.

5.99 7.99



Sale!

Sleeping beauties for you, for gifts . . special priced!

Look at the lovely tricot waltz gown with matching peignoir! Comes in white, pink or blue. 32-38. Kitten-soft bemberg granny gown has angel lace trim; in pink, blue, aqua or coral. 34-40. Pamper yourself . . . have them both at this price!

Your choice 3.66

SPECIAL

10-DAY FREE TRIAL!

Biggest value in Parker Pen History!

Parker SUPER '21' Pen

Try the sensational Parker SUPER '21' for 10 days — and if you aren't completely satisfied we will refund your money . . . and you keep the bonus bottle of ink! 5.00

Plus U.S. tax



FREE! with purchase . . . BOTTLE OF SUPER QUINK INK



Regularly sell $1 pr. if perfect

GOLD MARK seamfree nylons

Goldmark and Federal's bring you 31c savings per pair on crystal-clear, streak-free 15-denier seamfree nylons! In coordinated lengths. Sizes 8½-11. *Slight imperfections*

69c pr.

3 pairs 2.00



Sale! First time ever!

Princeton Orlon®-Dynel Mutations

Last year comparable coats sold for $58 . . . now you save 18.01. Princeton Mutation looks like mink, feels like mink, even ripples when you walk like luxurious mink! It's mothproof, spot resistant, lightweight, fantastically warm! Grey, fawn, teakwood. Real savings!

FREE ALTERATIONS 39.99

A. Clutch style, push-up sleeves, soft set-in shoulder. Full sweeping back. 39.99

B. Stand-up collar . . . lush cuffs, set-in sleeves, flared back. Sizes 8-18. .... 39.99

New arrival wools

Shape up smartly for holidays

Here are dresses that cover all your plans the live long day and night! Wool jerseys and new textured rib-knit wools in 'slim as a pin' styles. Novelty turtle necks, vivacious colors. Lined to keep their young shapes. Holiday must-haves at a budget price!

FREE ALTERATIONS 12.99

A. Ribbed knit flashed with white. Hi-rise collar on sophisticated black. 7-15. 12.99

B. Wool jersey basic back-drop for glamour jewelry! In black, royal, green 12.99

Senators Probe UP Idleness

Federal Solons Told Unemployment Major Problem in North

MARQUETTE (AP)—Files bulging with testimony about the Upper Peninsula's employment problems, a special U.S. Senate committee headed south for a look tomorrow at the job situation in the heavily industrialized Detroit area.

★ ★ ★

The committee, headed by Sen. Eugene McCarthy (D-Minn) is studying unemployment in Michigan's Upper and Lower Peninsulas. McCarthy will head the group's investigation in the second and final hearing at Detroit.

Leaders of industry, government, labor, education and civic and church groups testified yesterday at a Marquette hearing headed by Sen. Patrick V. McNamara (D-Mich).

The Senate group was told that unemployment is a major problem in the north country but not as major as last year.

Statistics cited at the hearing indicated that more persons were employed as of September this year than at the same time last year in spite of the steel strike.

Witnsses cited as the main reason for unemployment: Foreign competition, lack of diversified industry, high cost of long distance transportation and regional-level reflection of the national economy.

Ernest L. Pearce, president of the Union National Bank at Marquette, stated that official figures of the Michigan Employment Security Commission indicated that 3.9 per cent of the Upper Peninsula's labor force was unemployed at mid-August this year, in addition to 5.4 per cent involved in labor disputes at the same time.

This 9.3 per cent total compares with 10.8 per cent unemployed on Aug. 15, 1958, at a time when no strike existed.

About 15 million Americans are over 65 years old.



AP Wirephoto

ELECTED—Leslie B. Worthington, 57, was elected president of United States Steel Corp. He succeeds Walter Munford, who died in September. Worthington has been president of Columbia-Geneva division, with headquarters in San Francisco. He will be U.S. Steel's chief administrative officer, the top man in personnel.

Veterans Day a Flop to War Hero Sgt. York

PALL MALL, Tenn. (AP) — Today is Veterans Day but it's nothing special to Sgt. Alvin York, the World War I hero who is ill, partly blind and not too prosperous.

However, the 71-year-old veteran, sitting erect on the edge of his bed, said his outlook could be worse.

Despite a stroke which left him paralyzed on one side and sightless in one eye, his health is improving to the point he dreams of fox hunting again.

★ ★ ★

He hasn't heard from the federal government lately on the $85,000 in taxes he allegedly owes on income from the movie "Sergeant York."

"We differ, the way all men do," he said in an interview. "They claim I owe 'em so much, I say I don't owe 'em a dime."

As for Veterans Day: "Armistice Day is just another day. Every war is to end wars—and we've still got 'em going on or coming up."

York still is a bull of a man with a mountain drawl and a yen to be known as a country squire. He even grew a goatee, but his wife, Gracie, vetoed it.

★ ★ ★

"She's a good woman," York said. "When they was casting for my movie, she wouldn't let anyone play her who smoked cigarettes or drank whisky."

York also is a teetotaler. He belongs to a little known sect known as the Church of Christ in Christian Union. Despite his religious scruples against war he was inducted.

At dawn on an October day in 1918, York killed 25 Germans and almost singlehandedly captured 132 prisoners. For that he received the Medal of Honor.

United States to Store Missiles in Canada

OTTAWA (UPI)—Nuclear warheads, provided by the United States, will be stored at Bomarc missile bases in this country within the next two years, Defense Minister George Pearkes said Tuesday.

★ ★ ★

By the time the actual Bomarc missiles are delivered to this country in 1961, "we can expect that the nucelar warheads will be made available and stored in this country," Pearkes said.

The minister, who returned late Monday from Cabinet-level talks with U.S. leaders at Camp David, Md., told newsmen before a Cabinet meeting that arrangements for the transfer and storage of warheads in Canada were discussed at the talks.

Sold Since 1924

Air mail stamps were first placed on sale June 16, 1924.

To Test Cement on Expressway

Concrete Samples Off Detroit Project Fail to Meet Specifications

DETROIT (AP) — The State Highway Department has ordered new tests of Chrysler Expressway concrete.

★ ★ ★

Irving J. Rubin, executive assistant to Highway Commissioner John C. Mackie, said two of three samples tested last week failed to withstand a minimum-required pressure of 3,500 pounds per square inch.

One sample broke at 2,500 pounds and a second at 3,335, but the third stood to 4,885 pounds.

Al Gray, 37, a resigned city inspector, was quoted by the Detroit Times as saying he was ordered by a superior to pass concrete below specifications and had been overruled in challenging some batches of concrete.

Glenn C. Richards, Detroit Public Works Commissioner, said the statements had been thoroughly investigated and no irregularities found.

★ ★ ★

While two of three samples broke under less than 3,500 pounds pressure per square inch, Rubin said: "This is not proof that the charges are correct, but it does indicate that additional testing must be made."

★ ★ ★

New tests are to be made by an Ann Arbor laboratory, Rubin said.

Richards said contractors whose concrete did not meet specifications would be required to tear it out and replace it.

Fire Marshal Probing Blaze in Fruitport

FRUITPORT (AP) — The State Fire Marshal's office is investigating the ruins of a Fruitport grocery which burned early Sunday with loss estimated at upwards of $60,000.

The building was owned by Oliver Hill of Muskegon. Fruitport Township Fire Chief Harvey Hoogewind believed the blaze started in the basement before dawn Sunday. It was spotted by a passing motorist.

Not Too Exclusive

Out of Israel's population of about three million, approximately 27,000 are not Jewish.

NOW DO DISHES FASTER, CLEANER

New Imperial DISHMASTER



Fits any sink!

ELIMINATES CLUTTER ALL DAY LONG!

With Dishmaster you do not have to accumulate a dishpanful before you do dishes. Dishmaster, and only Dishmaster keeps your kitchen clean the whole day through.

- Most economical—uses less detergent and less hot water!
- Cleanser—detergent and water are never reused!
- No charge for installation!

NEW FACTORY BRANCH on WOODWARD at SQUARE LAKE RD.
DEMONSTRATION, SALES and SERVICE FE 8-2588

Sure way to hubby's heart...



GOOD COOKING WITH PHILGAS*!

It's easy to turn out meals fit for *your* king when you're cooking with Philgas! For Philgas brings every city gas convenience right into your kitchen, even if you live beyond the gas mains. Just look at the almost-magic automatic features you enjoy with Philgas...

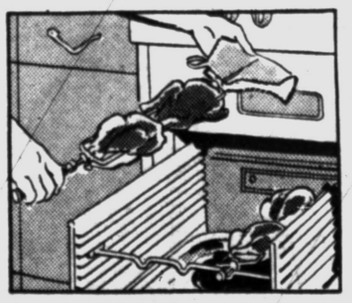

AUTOMATIC ROTISSERIE lets you treat the family to a "company" dinner any night in the week! Lets you enjoy lively, barbecued flavor all year around. Makes it easier to entertain. More fun too!



WALL-OVEN tempts you to make your husband's favorite pie! And even if it's so deliciously juicy that it bubbles over with goodness, you'll find the new ovens easy to clean. No bending, no stooping. Some models have removable doors; bottoms that lift out for quick sudsing.

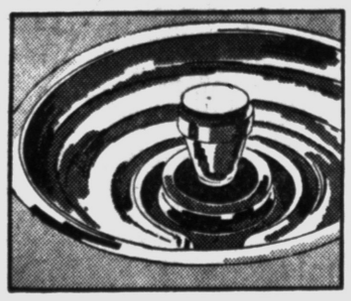

THERMOSTAT-CONTROLLED TOP BURNER is a friend to flavor! Doesn't let it boil away. Food can't stick or scorch. No burned pots. And you'll achieve a reputation for making the best soups, stews and pot roasts in the county!

Why not look over the wide variety of modern gas ranges on display at our Philgas showrooms? We'll be glad to answer questions or let you browse around by yourself, whichever you prefer. Drop in soon.

*Philgas is the Phillips Petroleum Company trademark for its high-quality LP-Gas (propane, butane).

Phillips 66 Philgas
THE ALL-PURPOSE FUEL

PHILLIPS PETROLEUM COMPANY
2625 Orchard Lake Rd. (P.O. Box 49)
Pontiac, Michigan
Telephone: FEderal 2-9195
Manager: Mr. G. W. Kieffer

WANT MORE FOR YOUR MONEY...

KEEP YOUR EYE ON GRANTS

Grants KNOWN for VALUES

HOUSEFURNISHINGS at Extra Discounts off Grants Regular Low Prices



- 4 Dinner Plates
- 4 Cups
- 4 Saucers
- 4 Fruits

EARLY AMERICAN CHARM ...YOUR TABLE SET WITH BUCKS COUNTY DINNERWARE

16-pieces, service for 4...

SPECIAL

Reg. 3.98

3.17

Early America...charmingly told on chip-resistant earthenware. Each scene is fired under yellow glaze, colors won't wash out. Open stock always available.

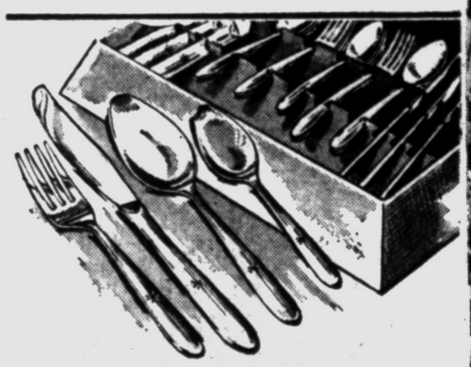

SURPRISE...THIS BEAUTIFUL FLATWEAR IS REALLY BRIGHT STAINLESS STEEL

24-pieces, service for 6

SPECIAL

Reg. 4.98

3.97

Never-polish, graceful Pendant pattern by a famous maker. Won't rust, stain, tarnish. 6 each: soup 'n teaspoons, forks, knives.



HAS SELF-BASTING COVER 15-LB. ENAMELED ROASTER

Tender turkey, rich gravy ...short order for Grants roasters, thanks to built-in Tree-Well, self-basting cover. Enameled porcelain.

SPECIAL

Reg. 1.79

1.43



NEW TEXTURED ACETATE PRINT DRAW DRAPES HAVE HANDSOME EXTRAVAGANTLY HEAVY LOOK

Plus the fine tailoring details you would expect to find in drapes twice this price

SPECIAL

63" long, 45" wide per pair. Reg. 5.98

4.44 *pair*

New weave threads broken stripes thru the white background; pink, copper or beige print is highlighted with 'gold'. Pinch-pleated tops and blind-stitching.

Single width (45" at top), 90" long 4.88
Double width (100" at top), 63" long 11.98
Double width (100" at top), 90" long 14.98

PRINTED SAILCLOTH & BARKCLOTH CAFES... MATCHING VALANCES

Made to sell for 1.98 to 2.49

SPECIAL

1.77 *set*

A provincial sailcloth print, a barkcloth modern; each with its own valance...both in wonderful colors to go with any decor. Come early for yours!

SHEER BEAUTY, EASY CARE LONG WEAR...REVERSE TWIST DACRON® TAILOREDS

SPECIAL

54" long
Reg. 2.79

1.97 *pair*

A stronger, sturdier weave that holds its shape longer, but has all the filmy sheerness and easy-care properties of Dacron. Just wash and hang...they need little or no ironing. White with deluxe 5" bottom hems, double stitched sides.

63" LONG, Reg. 2.79 2.27
72", 81", 90" LONG, Reg. 2.98 2.47

OPEN 10 A.M. to 9 P.M. DAILY

You Must Be Satisfied or Your Money Back

W.T. GRANT CO.

Complete New U.S. Post Office Now Open

Ride the Bus to Grants Miracle Mile

Miracle Mile Shopping Center S. Telegraph at Square Lake Rd.

Has State's Only Outstanding Special School

Bloomfield Hills Advances Gifted Child

(No. 3 in a series on special education in Michigan.)

By NORMA GAUHN
Associated Press Staff Writer

Dad struggling with Johnny's arithmetic homework might long to have his 9-year-old son be a genius.

He pictures a studious boy hard at work in his basement laboratory, busily designing a rocket that will beat the Russians.

What a far cry from reality. The exceptional child — the bright youngster — is too often a hell on wheels at home and in school.

Without direction and opportunity for his talents, the gifted child has fully as much potential for maladjustment and delinquency as for academic work.

But as of now, Michigan has only one outstanding school for gifted children — the independent, non-profit City-Country Day School in Bloomfield Hills.

Founded by German-born and educated George Roeper and his wife, the school limits enrollment to 180 children. All have I.Q.'s of 130 or above, or exceptional talent in art, music or sciences. The average I.Q. at the school is 140. One boy was tested at 208.

How does the school handle this mass of mentality?

Classes average 16 pupils in size from first through eighth grades. Basic subjects — English, reading, spelling, arithmetic — are taught as quickly as possible as tools.

In addition, Spanish is taught from the second grade, algebra from the fourth, French from the fifth. Special teachers give classes in shop, dancing, art and music. To develop specific talents, children may join clubs in creative writing, science, dramatics, music or shop.

There is also a guidance program for parents in understanding their gifted offspring. And Roeper conducts what he calls human relations courses — "so the children don't get too cocky."

"We tried at first not talking to them about being in a special school," Roeper said, "but their parents spoiled it.

★ ★ ★

"So we give our youngsters guidance in putting school in the right place, so they'll know that what makes citizenship is not achievement in marks but in behavior, character and sportsmanship."

How does the system work with such brainy pupils?

Discipline is seldom a problem. It is much easier to reason with these children, Roeper says — "They see the point faster."

A basic requirement for teachers is that they must admit it when they don't know — and move immediately to show a child where to find the answer.

The worst punishment for these youngsters is not to be allowed to come to school for a day. There is never enough time for all they want to do in class.

"We thought of extending the school day," Roeper said, "but it couldn't be worked out. If a teacher stays after school, the kids love it— they may get an extra chance to work on a special project."

From dealing with the gifted, Roeper has found that the brighter the child, the less he wants to be different from others.

"It is such a relief for some children to find that here, they need not hide their brains — they can come and show what they know."

SPEEDUP A BOON

The post-Sputnik speedup in education has been a boon to Roeper's graduates. Many go on to Detroit area schools where advance programs let them finish high school in three years.

The whole field of special education should get a boost from Sputnik. But there are some unanswered questions as to whether the retarded and the gifted child will share equally in any added facilities.

The problem is to help him use his brains without being an oddball to his friends, to be accepted by his brothers and sisters as one of the family.

You have to let him know that rules apply to him even though he is a smart guy — in the one per cent of school population with an I.Q. — intelligence quotient — of 130 or more.

The potential waste of this child's gifts is the problem that puts him in need of special education. Otherwise he may be lost to his family, society as a whole, the sciences, arts or industry — wherever his abilities might lead him.

However, an Associated Press survey found that in contrast to the special state funds for retarded children, there is no financial provision made in Michigan for the gifted. It is up to individual school districts to arrange for advanced classes.

Such programs are under way in Lansing, Livonia, Royal Oak and Flint, besides Detroit. Other school systems are inaugurating similar plans. Some are studying the matter. Eventually a state program may be developed.

(Tomorrow: Should there be a ceiling on special education?)

Has Ice Coating

Greenland is covered by 647 cubic miles of ice.

2 Local Students at Cranbrook Win Art Awards

More than $300 in cash awards was won by two Pontiac students of the Cranbrook Academy of Art, it has been announced.

Leslie P. Metz, 184 Whittemore Rd., received the Magnavox Co.'s $150 prize for his four-by-four foot brass screen in the 25th annual Local Artists Exhibition being held at Fort Wayne, Ind.

★ ★ ★

The second award winner is Richard Mazur, 170 N. Opdyke Rd., who was awarded the Father Totte Memorial Award for his silver and ivory censer and hanger at the National Exhibition of Religious Art held by the Holy Name Parish, Birmingham.

The award carried with it a $200 purchase prize.

Both are students of metalsmithing under Richard Thomas at the Cranbrook Academy of Art and are candidates for the master of fine arts degree.

A Problem Long Ago

In the 16th Century, Queen Elizabeth I offered a prize of 10,000 pounds to anyone who could devise an inexpensive method of distilling the salt from sea water.

The first recorded sale of an automobile was made in 1898. The car was a one-cylinder Winton purchased by a man in Carbondale, Pa., according to Dodge researchers.

Allegan Radio Station Sold Pending Approval

ALLEGAN (AP)—Radio Station WOWE has been sold by the Allegan County Broadcasters, Inc., to Atlas Broadcasting Corp. of Grand Rapids pending Federal Communications Commission approval.

★ ★ ★

Keith Weldy, station general manager, announced the sale price as $60,000, including all the station's assets and liabilities.

Atlas recently applied to the FCC for permission to operate a television station serving the Grand Rapids, Muskegon and Kalamazoo area.

Glass to Help Honor North Branch Eleven

Bill Glass of the Detroit Lions will be the guest speaker at a banquet honoring the North Branch football team Thursday at 7:30 p. m. at the American Legion hall in that town.

The announcement of the team's most valuable player and co-captains for the past season will be a co-feature of the program. Players and parents will attend.

The Mom's Athletic Club is sponsoring the fete in cooperation with The Better Business Association and Rotary Club.

Thursdays Are Cookie Days
1 Doz. Reg. Price
2nd Doz. 10c
JERRY'S BAKERY
Miracle Mile Shopping Center FE 5-3603

GUITARS from $15.95
VIOLINS from $17.95
Complete Musical Instrument Line
Christmas Lay-Away
EZ Payment Plan
EDWARD'S 18 So. Saginaw

No more "WET HANDS" wash days!

Put clothes in dry—take them out dry. The Combomatic does it all—wash, rinse, spin and dry . . . all in one continuous operation. Your hands need never touch wet clothes . . . need never touch wash water.

EASY Combomatic MODEL CDH
WASHER/DRYER



With 4 Exclusive Clothes Conditioning Actions

- TILT-TUMBLE WASHING—gives gentle, deep-cleaning action. Clothes are washed cleaner, fresher, brighter . . . and you use less water and soap, too.
- 4 MASTER RINSES—No mere trickles, no little sprinkles. Clothes are fully freshened . . . then spun clean. There's never a trace of soil, suds or lint.
- SURGE 'N SPIN CLOTHES SAVER—high speed spins, followed by low-speed coasting periods, open fibers . . . let them breathe clear, fresh water . . . then spin it away
- PRE-HEAT TILT-TUMBLE DRYING—heat during final spin extracts more water, speeds drying. Clothes choose their own drying time—no overheating, no scorching.

Only $3.49 PER WEEK
NO MONEY DOWN

FRAYER'S
Furniture and Appliances
589 Orchard Lake Ave. FE 4-0526
PARK FREE AT OUR DOOR

PENNEY'S
ALWAYS FIRST QUALITY!

night tights!
wonderful, slumberful
P. J.'s look like
leotards!



PENNEY PLUS VALUE
3.98 sizes 32 to 38
2.98 sizes 4 to 16

They're fun! New cotton flannelette pajamas! Pajama party stuff for the youngest to the senior co-ed. Smock tops go over skinny pants that look like tights. More fun—they come in stripes and prints with solids! Get a couple of pairs—at these prices! The girls love them!

PENNEY'S DOWNTOWN
Open Monday and Friday 9:30 A. M. to 9:00 P. M. — Every Other Weekday 9:30 A. M. to 5:30 P. M.

PENNEY'S MIRACLE MILE
Open 10 A. M. to 9 P. M. Monday through Saturday

CHARGE IT NOW—NO PAYMENT TILL JANUARY 1960

Richman's for the
big choice
in sizes and proportions for all



Worsteds
Hopsackings
Flannels
Gabardines
SUITS
39.95 and 44.95

Fall's finest fabrics!

- Elegant broken-stripe effects, subtle stripes, tiny herringbones and solid hues.
- Popular Ivy styling and new slim, trim traditional American Natural models.
- Precisely cut and expertly tailored to fit perfectly, whatever your size or build!

for a wonderful buy you can always rely on
Richman BROTHERS

MIRACLE MILE SHOPPING CENTER
Open Daily 10 A.M. to 9 P.M.
80TH VALUE YEAR

AMERICA'S LARGEST MAKER-SELLER OF FINE MEN'S WEAR, ANYWHERE

Seven Injured in 2-Car Crash

Five Women and 2 Men Taken to Hospital After East Side Collision

Five women and two men were injured in a two-car smashup shortly before noon today at N. East boulevard and Featherstone street.

Pontiac Police Sgt. Robert E. Cole identified the drivers as Mrs. Muriel Mitchell, 42, of 3112 Renrock St., Keego Harbor, and Paul Lambertz, 61, of 17145 Kentucky, Detroit.

The injured persons were taken to Pontiac General Hospital. No one was described as critically injured but a hospital spokesman said Mrs. Mitchell was injured more seriously than the others.

She suffered chest injuries. Suffering rib injuries were Mrs. Phyllis Delisle, 30, of 2845 Knowlson St., and Mrs. Mabel Robinson, 52, of 3022 Glenbroke St., both of Keego Harbor.

★ ★ ★

Mrs. Esther Alsman, 55, of Terre Haute, Ind., and Mrs. Agnes Sauter, 52, of 71 Virginia Ave., Pontiac, were treated for minor injuries.

All the women were in the Mitchell car, said Sgt. Cole. Lambertz suffered chest and leg injuries. A passenger in his auto, Edward Edelmann, 45, of 1702 N. Alexander, Royal Oak, suffered cuts of the knee, hand, chest and head.

Cole said that the Mitchell car ran a stop sign at the intersection.

Find Royal Oak Man Dead in N.Y. Hotel Room

A Royal Oak man was found dead Monday in his room at the Hotel Lexington in New York City.

New York Police said yesterday that Jacques Nahum, 55, of 2633 Galpin, was found two days after his death by hotel employes. Police said that Nahum apparently died of natural causes.

His body was taken to Bellevue Hospital, New York.

Has Similar Area

Nicaragua in Central America is about the area of England.

Local Chain Stores Put Cranberries in Storage

Pontiac's supermarket chain stores this morning received directives from their headquarters to remove all cranberry products from the shelves, display counters and frozen food cases.

Items relegated to the stockroom until further notice were fresh cranberries, cranberry relish, canned whole and strained cranberry sauce and cranberry cocktail.

All are suspect.

The chains receiving such directives include A & P, Wrigley's, Kroger and National Food Stores.

Orchard Lake Store Manager Eugene Bonk of the National Food Stores said:

"This subject has become very controversial between the government and the cranberry industry. All of the cranberries and cranberry products that we sell in our stores come from the East Coast, which according to our present information has not been affected.

"Until the situation is clarified, it has been decided that we are to stop selling cranberries and cranberry products."

Bonk said the move will mean an approximately $400 loss in sales to his store for the Thanksgiving week.

Other markets reported removing cranberry stock from their shelves are Foodtown and Toni's Market.

Sitdown Strike Was Originated 26 Years Ago

AUSTIN (UPI) — This nation's first sitdown strike began here 26 years ago today when 500 workers stormed the plant of George A. Hormel and Co.

The meatpacking firm, in an industry plagued by intermittent labor problems, hasn't had a strike since.

Money problems born of the depression were the main cause of the strike, but seniority rights and failure to adjust grievances contributed to general unrest among Hormel workers in 1933. Despite ex-union official claims some men went home with paychecks of $5 or $6 a week.

The average packinghouse worker today takes home more than $107, according to latest Department of Labor statistics.

Education Confab Slated at Waterford Dinner

A dinner meeting has been scheduled for 6:30 p.m. Friday at John D. Pierce Junior High school, Waterford Township, by the Waterford Education Assn.

"The MEA Serves the Profession and You" is the program subject of guests Jack M. White, director of public relations of the Michigan Education Assn., and Donald W. Giese, field representative of the association.

Traffic Signal Desired for Safety —or Education?

NEWBERRY (UPI)—This little community of 3,000 persons, where youngsters can grow up and get a driver's license without ever having seen a stop-and-go light, wants a new traffic signal.

★ ★ ★

Newberry has only a blinking yellow caution light.

The nearest stop-go signals are at Sault Ste. Marie, 60 miles east.

City officials say a signal is necessary to protect the 1,400 school children.

★ ★ ★

The State Highway Department believes that actually a major reason for wanting the traffic signal is that children at present can grow up without ever having seen one.

Oust Genesee Chief of Schools

At Post for 30 Years, 63-Year-Old Is Said to Have Been Dictatorial

FLINT (UPI) — Mrs. Daisy Howard, Genesee County school superintendent since 1929, was fired from her job last night by the County School Board.

★ ★ ★

The five-man board charged the 63-year-old woman with several wrongdoings, which she denied. Announcement of the firing came after a closed-door, three hour session.

Board members said they did not have a replacement for Mrs. Howard at this time although the dismissal was effective immediately.

Mrs. Howard's last four-year contract was to have expired June 30, 1960.

★ ★ ★

Charges against the veteran teacher and school superintendent included:

—Violation of Board rules;

—Tampering with a teacher's mail;

—Refusing to let teachers attend seminars; and

Refusing to work regular, fixed hours.

Hawaii's area is larger than Connecticut and Rhode Island combined.

In Exchange With Pontiac

Japanese Town Sends Gift

There's a town in Japan where the word Pontiac prompts friendly thoughts.

It's called Shigu, and a gift from its mayor was delivered last night to Mayor Philip E. Rowston as a gesture in international good will.

Rowston received a handmade, eight-inch high glass figure of a kneeling Japanese matron, enclosed in a glass case.

It was from Mayor Toshio Kawabe and was delivered by Rev. Paul T. Hart, pastor of First Methodist Church.

The Rev. Hart visited Japan this summer during the observance of the 100th anniversary of protestant missionaries there. Assigned to Shigu, he visited Mayor Kawabe and delivered to him gifts from Rowston — some models of the 1960 Pontiac automobile, photographs of GMC trucks and coaches and a description of municipal progress here.

More than 700 citizens of Shigu witnessed the presentation, the Rev. Hart said.

In return, Mayor Kawabe sent Rowston the figurine and a letter, which said in part:

"It made us immediately feel friendly to your city to know that you are the home of the famous Pontiac automobile, which is popular here in Japan, too."

Radios 'Town Meeting' Founder Dies at 60

WEST CORNWALL, Conn. (UP) — George Vernon Denny Jr., founder and moderator of the radio program America's Town Meeting of the Air, died today at Sharon Hospital. He was 60.

A native of Washington, D.C., Denny graduated from the University of North Carolina in 1922 and served there as instructor of dramatic production from 1924 to 1926.

He served as director of the institute of arts and sciences at Columbia University in New York City. He also was associate director of the League of Political Education.

Denny served as president of the Town Hall, Inc. in New York from 1937 to 1951. He founded the nationally-heard radio program in 1935 and served as its moderator until 1952.

Save $1.00 with This Coupon!

Women's... Cha Cha Boots



$4.99

With This Coupon

$3.99

Colors: Black, Rust, Gray, Green Suede

Widths N - M - W

Also Available in Children's Sizes 12½ - 3

Go First to NEISNER'S

YOUR FAMILY SHOPPING CENTER

With This Coupon

6 point shoe repair special

For men and women . . . let us give new life to your most comfortable shoes!

$2.79



- oak leather half soles
- rubber heels
- new laces
- heel pads
- minor rips sewn
- wax shine

NEISNER'S SHOE REPAIR 42 S. Saginaw

SPECIAL SELLING!

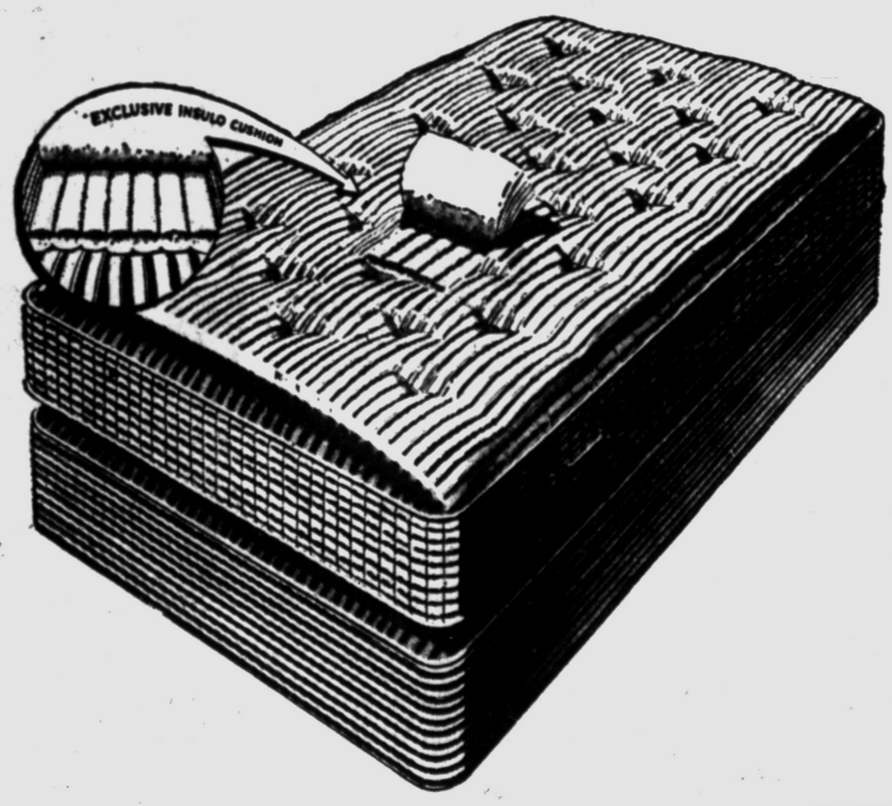

STEARNS & FOSTER QUALITY MATTRESS and BOX SPRINGS

VERY SPECIAL $38.80 EACH — TWIN or FULL

Designed and built to rigid hotel specifications . . . a Stearns and Foster mattress will give you perfect sleeping comfort year after year after year! You'll always appreciate its exclusive insulo cushion, the patented locked edge and seat edge construction . . . the pre-built borders, triple tempered units. Best of all, it's weight-balanced for utmost comfort. See it today — tonight!

Stewart-Glenn

1680 South Telegraph Road • FEderal 2-8348

Just South of Orchard Lake Road

Open Thurs., Fri., Mon. Eves 'til 9

Interior Decorating at No Extra Cost

NEISNER'S

5¢ TO $1 — VARIETY STORES

LAY-A-WAY SALE

6½ Ft. Shimmering Metal CHRISTMAS TREE

15.88

Last year this same tree sold for 39.95

BUY NOW on Neisner's easy LAY-A-WAY PLAN

WILL NOT RUST

Absolutely Fire-Proof

EXCITING, NEW LIFETIME Alcoa ALUMINUM TREE

84 STURDY BRANCHES

No muss, no fuss . . . sets up in minutes by inserting branches into central trunk. Fire proof, safe. Rigid branches firmly support decorations. Sparkles like ice. Reflects every ray of light and color. 84 gleaming, glistening branches to insure perfect shaping.

Includes a sturdy, steady metal stand. Comes in a convenient stor-away carton. Can be used year after year!



If One Goes Out, The Rest Stay Lit.

GREAT VALUE!

25 LIGHT OUTDOOR SET

5.77

If one goes out, the rest stay lit. Make your outdoor tree especially beautiful this year. Gleaming jewel tone lights that sparkle with Christmas cheer. Multiple colored C9½ bulbs. Heavy duty weatherproofed sockets, and cord.

42 NORTH SAGINAW

OPEN DAILY 9:30 - 5:30. MON., FRI., SAT 9:30 - 9

Go First to NEISNER'S

FRESH
PORK ROAST
PICNIC SHOULDER CUT
LB. 19c

NATIONAL FOOD STORES
Holden RED STAMPS
AMERICA'S FINEST PREMIUMS EST. 1930

Prices effective thru Sat., Nov. 14th
We reserve the right to limit Quantities

Wednesday IS DOUBLE STAMP DAY at National

Young Tender Lean
Pork Chops
Meaty First Cut lb. 39c
Select Center Cut lb. 59c

Fancy Oven Ready
YOUNG TURKEYS
8 to 19 Lb. Size lb. 39c

Small, Lean, Meaty
Spare Ribs . . . . . LB. 39c
Hillside Mich. Grade 1
Skinless Franks . . LB. 39c
Crown's Old Fashion
Sauer Kraut . . . . QT. JAR 29c

Sliced Bacon
HILLSIDE Medium Sliced 1-LB. PKG. 35c
TOP TASTE Thin Sliced 1-LB. PKG. 45c
TOP TASTE Thick Sliced 2-LB. PKG. 75c

VALUABLE COUPON
NATIONAL FOOD STORES
FREE With This Coupon
50 Extra Holden Red Stamps
With Purchase of 3 lbs. or more of
FRESH GROUND BEEF
Coupon expires Sat., Nov. 14th
PP

Pillsbury, Gold Medal or Robin Hood
FLOUR
5 LB. BAG 39c
Price With Coupon Below

VALUABLE COUPON
NATIONAL FOOD STORES
Save 6c with This Coupon
PILLSBURY, ROBIN HOOD OR
Gold Medal Flour
Limit One Coupon Per Family
5 LB. BAG 39c REG. 45c
Coupon expires Sat., Nov. 14th
PP

Bake Biscuits Quick With
BISQUICK . . . . . 40-Oz. Pkg. 39c
Canned Evaporated
NATCO MILK . . . 8 14½-Oz. Cans $1.00
Pillsbury - Robin Hood Flour or
GOLD MEDAL FLOUR 25-LB. BAG $1.69

American Beauty Wide, Medium or Fine
Noodles . DEAL PACK 2 12-Oz. Pkgs. 43c
Natco Pimento, American or Swiss
Sliced Cheese . 8-Oz. Pkg. 29c
Foremost Facial
Tissue . . . . 6 Pkgs. of 400 $1.00
Swanson's Frozen Mince or
Pumpkin Pie . 10-Oz. Pie 39c

Hills Bros.
Coffee . . . . . 2 Lb. Can $1.39
Heat and Serve
Broadcast Chili . 3 16-Oz. Cans $1.00
Eveready
Nestle's Cocoa . 1-Lb. Can 49c
Krun-Chee - Save 10c
Potato Chips . Twin Pack 14-Oz. Box 69c
Macaroni and Cheese
Kraft's Dinner . 3 7¼-Oz. Pkgs. 49c
Natco Old Fashioned
Pickles . . Save 27c on 2 Jars 2 16-Oz. Jars 39c

Campbell's
or Heinz Tomato
SOUP
3 10½ Oz. Cans 25c
Price With Coupon Below

VALUABLE COUPON
NATIONAL FOOD STORES
Save 12c with this Coupon
CAMPBELL'S OR HEINZ
Tomato Soup
Limit One Coupon Per Family
3 10½-OZ. CANS 25c REG. 4/49c
Coupon expires Sat., Nov. 14th
PP

Birds Eye Frozen
Orange Juice
4 6-Oz. Cans 99c

Swift's Shortening
Swift'ning
3 Lb. Can 49c
Price With Coupon Below

Top Quality—Golden Ripe
BANANAS . . lb. 12c

Fresh Ocean Spray Brand
CRANBERRIES . . 1-Lb. Cello Bag 25c
Fresh, Tender and Tasty Hot House
BIBB LETTUCE . . Lb. 49c
Florida Pink Seedless
GRAPEFRUIT . . 5 Lb. Bag 49c
U. S. No. 1 Extra Fancy Maine
POTATOES . . . 10 Lb. Bag 69c

50 FREE STAMPS
With $5.00 purchase or more and Coupon below

50 Extra Stamps with Purchase of any 2 Pairs of Nylons and Coupon Below

Sheer Nylons
Betty Natco — 51 Gauge 15 Denier — Pair 59c
Betty Natco Deluxe — 60 Gauge 15 Denier — Pair 69c
Lady Betty — Seamless or Stretch — Pair 89c



VALUABLE COUPON
NATIONAL FOOD STORES
Save 8c with This Coupon
SWIFT'S SHORTENING
Swift'ning
Limit One Coupon Per Family
3 LB. CAN 49c REG. 57c
Coupon expires Sat., Nov. 14th
PP

VALUABLE COUPON
NATIONAL FOOD STORES
FREE With This Coupon
50 Extra Holden Red Stamps
WITH $5.00 PURCHASE OR MORE
(Not including Beer, Wine or Cigarettes)
Limit One Coupon Per Family
Coupon expires Sat., Nov. 14th
PP

VALUABLE COUPON
NATIONAL FOOD STORES
FREE With This Coupon
25 Extra Holden Red Stamps
With purchase of 24-oz. Bottle of
NATCO CANE AND MAPLE
SYRUP
Coupon expires Sat., Nov. 14th
PP

VALUABLE COUPON
NATIONAL FOOD STORES
FREE With This Coupon
50 Extra Holden Red Stamps
With purchase of any two pairs of
NYLONS
Coupon expires Sat., Nov. 14th
PP

VALUABLE COUPON
NATIONAL FOOD STORES
FREE With This Coupon
25 Extra Holden Red Stamps
With purchase of 44-oz. jar of American Deluxe Red Raspberry
Preserves
Coupon expires Sat., Nov. 14th
PP



TEL-HURON
SHOPPING CENTER

WEST HURON at Corner of TELEGRAPH Road

SANTA IS COMING to TEL-HURON FRIDAY, NOVEMBER 27th!

Get Tickets for Free Cartoon Movie Party and Door Prize of a Free Bicycle on Friday, Nov. 27th at the Huron Theater from any of the Tel-Huron Association Merchants. Ask about it tomorrow!

The Merchants below invite you to Shop and Save at Tel-Huron. Pick out your gift buying now and have them laid away. Free Parking for over 1,000 cars under lighted parking lot.

Kresge's *the family's choice*

Tel-Huron Only



Now's the Time!

LINED SLACKS

Tiny Tots' 2 to 6x..... $1.98

Boys' 6 to 10 $1.99

Girls' 7 to 14
Corduroy..... $1.99
Wool..... $2.98

S. S. KRESGE COMPANY

SHOP LAY-A-WAY "TIMEX 100"



*Stays waterproof and dustproof as long as crystal, crown and back are intact

New V-Conic Movement

New Waterproof* Bayonet case,

New Fashion Styling

Chrome with Sweep second hand and Radiolite Dial Stainless Steel Back, Tapered alligator band.

Regular $15.00 Value — LAY-A-WAY SALE PRICE $11.88

The Store That Gift Wraps FREE!

MYER'S Jewelry Shop

For Happy Holidays

It Must Be *Love*



Lace Love . . . and it's a LOVE with dyed-to-match lace trim on the bodice and sleeve. In easy care cotton it's perfect for any occasion. Pink and Blue.

as sketched sizes 7 to 14 — 7.99

Other Holiday DRESSES from 3.99

Security Bank Charge Account Service

WONDERLAND Shops
"Best for Children"

Tel-Huron Center, Pontiac
175 W. Maple, Birmingham



TERRIFIC GIFT IDEA!

ONLY at OSMUN'S in PONTIAC

$19.95

Gleneagles

SUPERFINE POPLIN

Seek, but you won't find a finer raincoat anywhere near this price! The tailoring is exceptional, and the fabric was carefully chosen for quality and wear. Styled in a debonair balmacaan-collar, raglan sleeve model, and lined throughout in colorful plaid. Look smart, stay dry in Gleneagles' "York!"

"Shop the Stores That Never Compromise on Quality"

Osmun's

Downtown Pontiac — Open Mon. and Fri. 'Til 9 P. M.

Tel-Huron Center — Open Mon., Thurs., Fri., Sat. 'Til 9 P. M.

---

sale

STARTING THURSDAY



the new furry-lined motor coat models

$9.99 usually $12.98

Save on weather-proof poplins with convertible hoods, combination pile and quilted linings, wear-everywhere styling.
sketch: loden, green, 10-16.

long, lean pants

$3.99 usually $5.98

Veltona plaids, wool flannels, wide-wale corduroys; trim tailored, lean fitting.
sketch: bright plaid, 10-16.

sample sale!

fall and winter DRESSES

$7.50 usually $16.98

$9.50 usually $19.98

$10.50 usually $25.00

Top fashion samples from leading makers. All new designs, wanted fabrics. In sample sizes only.

Winkelman's

TEL-HURON SHOPPING CENTER
open to 9 p. m. monday, thursday, friday, saturday



TYRO! Black, Grey, Tan $14.95

NOW STORMING FASHION: THE BOOT



Ketchikan #2 $13.95
Black - Grey - Smoke

genuine ALASKANS by Kickerinos

Winter's newest fashion rage: *the boot!* Here are two wonderful ways to make the most of fashion in cold or winter weather — Alaskan boots, as advertised in November 15 Vogue.

Vogue says: "Own a pair of boots."

Others from $7.95 and up

Security Bank Charge Account Service

FE 4-0259

MEN'S WOMEN'S CHILDREN'S The SHOEBOX

Stokely's FINEST FOODS

STOKELY SALE

Tomato Juice	SAVE 30c	4 46-Oz. Cans	$1.00
Honey Pod Peas	SAVE 9c	2 303 Cans	25c
Fruit Cocktail	SAVE 21c	4 303 Cans	89c
Cling Peaches	SAVE 26c	3 2½ Cans	79c

Borden's Plain

CREAM CHEESE

Plus Gold Bell Stamps — SAVE 10c — 5c 3-oz. Pkg.

ORANGE JUICE

SAVE 25c — Top Frost Frozen — 5 6-Oz. Cans 99c

Open Sundays 9 a.m. to 6 p.m.

Wrigley

Double Gold Bell Stamps on Wed.

SEW 'n SAVE FABRIC SHOP Ph. FE 5-4457

36" Gold Print

Assorted Pretty Cottons and Flanneletts with Gold Overlay—Washable.

Make Many Gifts—
ROBES, SKIRTS, JACKETS

46c PER YARD

See Our Exciting Assortment of Holiday Gift Items

Sewing Baskets, Electric Scissors and Fitted Sewing Kits

SEW 'n SAVE FABRIC SHOP Ph. FE 5-4457

But Friends Have the Answers

Sniffles Stump Science

By GAY PAULEY

NEW YORK (UPI—Science flounders when it comes to curing the common cold. But not your friends.

★ ★ ★

At the first sign of the disease, they gather round with details of the treatment which always works for them, hurt if you don't try it, sure that if you do you'll be up and about in no time.

Well, a cold I caught last week. Throbbing head, hacking cough and red nose I still have.

Also a medicine chest full of new nostrums. But some friends I fear I lost; after all, the remedy worked for them and to have it fail for me hints of rigging.

LEADING CANDIDATES

Leading candidates on the cold-cure parade, according to my latest compilation, are:

—Saturation with vitamin C capsules. One girl I know takes as many as 10 pills simultaneously. Twenty, she said, will send her temperature back to normal within hours.

—Feed a cold and starve a fever; how you're to do this, in case both arrive simultaneously, I haven't figured.

★ ★ ★

—A hot bath, climb into bed and load the covers on so you prespire freely. Stay there, and as one amateur prescribed, "Think sweat."

—Piping hot ginger tea, to step up the prespiration.

—Lots of liquids. Drink yourself to the saturation point on orange, tomato, grape, prune, grapefruit, pineapple or other juices.

ALCOHOL SOLO

—Lots of alcoholic liquids. Sometimes combined with lemonade or hot water and sugar to make a toddy, but more often recommended solo, to be drunk til you're blotto.

—Hot lemonade.

—Mustard plaster on the chest.

—Mustard bath for the feet.

—Keep heat applied to the area of the head which throbs, possible if you're home, a little difficult to manage at the office.

★ ★ ★

—Antihistamines, inhalers and aspirin.

—Chewing honeycomb for a stopped-up nose.

—Sipping honey for the cough.

—Honey combined with hot tea.

—A dose of castor oil, just on general principles.

—And I read somewhere of a woman who slept with a blanket over her head because birds put their heads under their wings and never have colds.

Omegas Put On 'Spread'

Speaker Cites History of Club Since Year 1903

The annual "spread" was held by members of Omega Mu Sigma Sorority Tuesday evening at Devon Gables.

Mrs. Austin D. Esler, guest speaker, reviewed the history of the group since its organization in Michigan in 1903. It originally was open to girls who had graduated from high school and was purely social.

★ ★ ★

Today, however, the sorority is primarily a service group supporting Children's Home activities, the Needlework Guild of America and the YWCA, and works with children at Pontiac State Hospital.

★ ★ ★

Mrs. Albert Riley of Wolverine Lake, a past president, was a guest. Other guests and former members were Mrs. Joseph McCarthy, Mrs. Vance Powers, Mrs. Alex Gadany and Mrs. Raymond L. Cole.

★ ★ ★

Mrs. Ray Peterson and Mrs. Kuga Kojima were cochairmen, assisted by Mrs. Leo Halfpenny, entertainment, and Mrs. Patrick Cullen, publicity.



Pontiac Press Photos

Putting the finishing touches on the flower arrangement for the Omega Mu Sigma annual "spread" are from left, Mrs. Ray Peterson, Mrs. Kuga Kojima and Mrs. Merrell Petrie. Mrs. Peterson and Mrs. Kojima were cochairmen of the affair. Mrs. Petrie is sorority president.

Women's Section

Axfords Began Marriage in Shower of Beans

Golden Wedding Day Marked Quietly

By MARGARET BROWN

Retired Pontiac police Lieut. and Mrs. Homer C. Axford celebrated their Golden Wedding anniversary Tuesday — not with festivities but quietly enjoying an afternoon together at their home on Blaine avenue.

For the Axfords it was as unceremonious and precious a time as was their wedding day at Lake Orion in 1909.

★ ★ ★

The couple married about a year after they met at the old dance pavillion which was a landmark on Park Island in Lake Orion for many years.

"We courted via horse and buggy," chuckled Mr. Axford, "getting to know nearly all the byways and shady nooks in our area."

The Axford honeymoon, though not of great distance or duration, was a memorable one. The two went to Detroit by a Detroit-Flint Interurban trolley for three days.

Unlike most newlyweds who leave the church blanketed with rice and confetti, the Axfords departed amidst a shower of Michigan navy beans.

That's right. The old interurban line passed the farm of the bride's parents that day where thrashing was in full swing.

When the "wedding coach" rolled by, the jubilant threshers, for want of rice, let go with the next best thing — a volley of fresh beans.

★ ★ ★

For many years the couple lived on a farm outside Lake Orion which is still in the family. Mr. Axford joined the Pontiac police force, serving almost 27 years until his retirement 13 years ago.

He worked as a court officer under Judge H. Russel Holland for seven years and was attached to the Community National Bank.

Of his early years with the force Mr. Axford recalled, "We worked seven days a week all year with no leaves. The annual wage was $900."

There are three sons, an engineer, entertainer and plant protection officer, in the family, plus four grandchildren.

Soroptimists Hold Dinner

The Soroptimist Club of Pontiac held its regular dinner and business meeting Monday evening at the Hotel Waldron.

Mrs. Oliver Lemeaux was named general chairman of the Dec. 3 annual card party to raise money for service projects.

★ ★ ★

Former member Mrs. Carol K[illegible] was a guest.

Pr[illegible]t Mrs. Richard Paschk[illegible] and Mrs. Frances Coons will attend a regional meeting in Detroit Wednesday.

Four pages today in Women's Section

Club Will Meet

The Webford Club will meet at the Crescent street home of Mrs. L. W. Pilcher Thursday at 1 for luncheon. The project will be sewing cancer pads.

3 Gold Star Mothers Cited for Service

Mrs. Olive Burgess, Mrs. Cecil Briggs and Mrs. Edward McDonald represented Gold Star Mothers Unit 34 of Oakland County at a recent state board meeting.

★ ★ ★

Receiving certificates for 100 hours of hospital service authorized by the national hospital chairman were Mrs. Briggs, Mrs. Clarence Sutton, and Mrs. McDonald.

★ ★ ★

Plans are being made to remember veterans at the Oakland County Tuberculosis Sanatorium for Thanksgiving.

A semipublic installation will be held at 8 p.m. Nov. 18 at the Pontiac Federal Savings and Loan Building.

Allemanders Club to Hold Dance

The Allemanders Square Dance Club will meet Saturday evening at Pierce Junior High School.

In the workshop session preceding the dance, caller Sam Joan will review new figures.

★ ★ ★

On hand to welcome members and guests will be club officers Mr. and Mrs. Donald Smith, Mr. and Mrs. Roy Haskins, Mr. and Mrs. Leonard Barnes and Mr. and Mrs. James McCollum.



Mrs. Leo Halfpenny, left, greets Mrs. Austin D. Esler, guest speaker at the Omega Mu Sigma sorority dinner as Mrs. Patrick Cullen looks on. Mrs. Halfpenny was in charge of entertainment and Mrs. Cullen, publicity.

Past Grands of 450 Meet

Past Noble Grands Club of Pontiac Lodge 450 met Tuesday at the home of Mrs. Leslie Bibby on Euclid avenue, to elect officers.

They are: Mrs. Leon Holman, president; Mrs. Hazel Wegner, vice president; Mrs. Walter Goodrich, secretary; and Mrs. Howard Smith, treasurer.

Next meeting will be Dec. 8 at the home of Mrs. Otto McCrae on East Rutgers street.

Amvets Post Sets Dance Saturday

Members of Amvets Bemis-Olsen Post 113 will sponsor a fall dance 9 p.m. Saturday at the Amvets Post Home on Oakland avenue.

The public has been invited. An orchestra will be featured. Tickets may be purchased at the door.

Dear Abby Says Counselor Like Doctor

All Humans Pretty Much Alike; Tell Your Wife to Drop Prudery

By ABIGAIL VAN BUREN

DEAR ABBY: My wife and I have had some serious domestic troubles so we started to see a professional marriage counselor. Things were getting better until the counselor commenced to ask my wife some questions about our sex life.



ABBY

My wife promptly withdrew from the counseling, stating that no outsider was going to talk to her about such intimate matters. Now what do I do? STUMPED

DEAR STUMPED: Explain to your wife that a professional counselor (like a doctor) assumes an impersonal and clinical attitude toward those who seek his help. Your wife has nothing to be ashamed of. All humans behave pretty much the same. The sooner she sheds her prudish notions about the instinctive, natural act of physical love, the happier she'll be.

★ ★ ★

DEAR ABBY: Please don't think I am dumb but I wish to know the answer to a question and nobody seems to have it. I am a chambermaid in a large hotel. When some guests check out, they leave a penny on the dresser. Sometimes they throw it on the floor. Is there some meaning to this? Other chambermaids tell me they have had the same experience.

MYRTLE

DEAR MYRTLE: If leaving a lone penny behind has any special significance, I do not know what it is. If anyone KNOWS, I'd be interested in hearing. Meanwhile, look for an Indian head.

★ ★ ★

DEAR ABBY: I am sorry that three years ago I didn't see a letter like the one I read last night in your column. But maybe my experience will help someone else, so here goes:

When my husband and I were married, he carried life insurance with the company he worked for. The payments were taken out of his pay automatically. Because of this set-up it slipped both our minds to have the beneficiary changed from his mother to me.

When our baby was 8 weeks old my husband was killed. The company notified me that the insurance check would be made out to his mother. That didn't bother me because his mother was one of the sweetest and loveliest women I had ever known. I thought surely she would turn over the check to me.

Well, Abby, money sometimes does strange things to people. She kept every penny of it. She also carried a double indemnity policy on her son, and she kept that money, too. I had to go to work to support my baby and myself. I am not angry with my mother-in-law. Just hurt. We still get along very well. I am only glad that the Good Lord is our Judge. STUNNED

★ ★ ★

CONFIDENTIAL TO "NO BRAIN BONNIE": Don't major in HUSBANDRY. It is the study of caring for domestic animals — not a husband. I recommend a course in home economics.

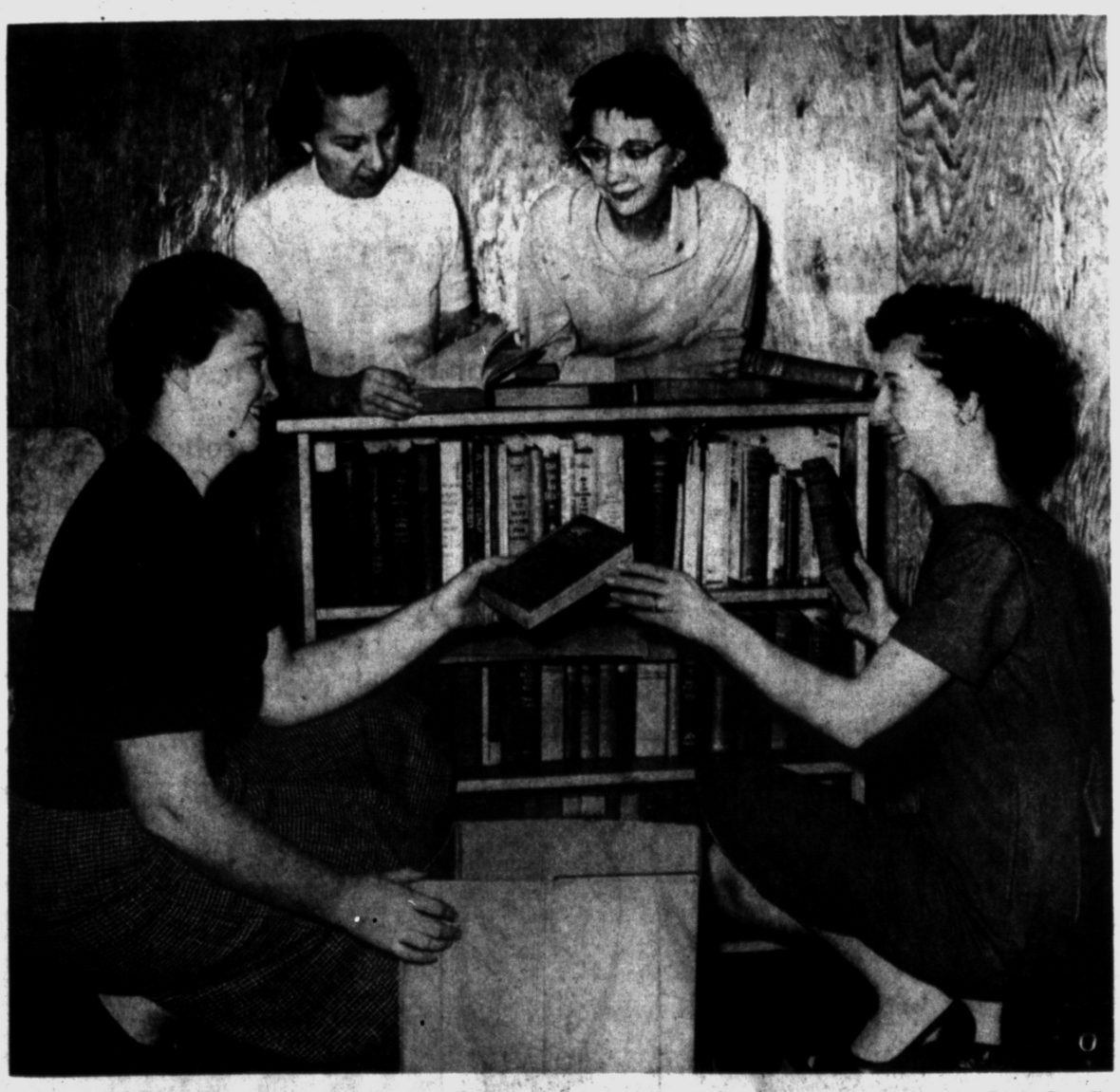

Pontiac Press Photo

Arrangements for a book sale all day Thursday and Friday and Saturday morning at Consumers Power Co. are keeping Pontiac Area Junior Chamber of Commerce Auxiliary members busy these days. Helping plan the sale are, from left, chairman Mrs. E. W. Watchpocket, Mrs. Clyle Haskill, Mrs. Richard Hanson and Mrs. John Caples of Lake Orion. Proceeds will benefit civic projects which include Camp Oakland Girls Ranch and the Farmington Home for Retarded Children.

Susan Pill to Be Crowned Tonight

Follies Queen Shakes Off Accident

By MARJORIE EICHER

Plucky Susan Lynne Pill of Demiteens will be crowned Miss High Fever Follies tonight in spite of a recent auto accident which hospitalized her for five days requiring plastic surgery and more than 160 stitches.

With the quick recuperative powers of the young and healthy, Susan will join the other candidates in the chorus line for the two night show.

★ ★ ★

Although she has been absent from recent rehearsals, she has been "cramming" routines these past few days with the help of Joan Grahek of Les Filles and Mary Lou McLaughlin of Stabafa. This is more pleasure than work to a jazz fan who likes to dance and whose favorite subject is gym.

★ ★ ★

An honor roll student in the ninth grade at Washington Junior High School, Susan is the daughter of Mr. and Mrs. Samuel Pill of Hammond Lake drive.



SUSAN PILL

★ ★ ★

It's not hard to see how Demiteens would choose this poised, honey-blonde teen-ager as its candidate for Miss High Fever Follies. Nor is it difficult to sense the spirit of this smallest of clubs to support its candidate's canister collections and thus assure her of the coveted title.

★ ★ ★

"Miss Red Stockings" herself, in red leotards, Susan had stars in her blue eyes as she described her prize, a beautiful white chiffon formal.

★ ★ ★

She'll be wearing it tonight when Mayor Rowston introduces her to first nighters at Pontiac Northern.

Bloomfield
1662 S. Telegraph Rd. FASHION SHOP

shop every nite 'til 9
Saturday 'til 6

YOU GET THE
FASHION
YOU MAKE THE
SAVINGS
ANNIVERSARY
COAT SALE



$99

for elegant coats
so beautifully furred
with mink on rich colors
of beige, taupe, grey
and bamboo in luxury
quality fabrics . . .
100% imported

Cashmere Coats
Beige and Black $78
Regular 89.95 Values!

Take Advantage of High Point of Interest

By MURIEL LAWRENCE

Knives, forks and spoons came out of the top drawers in the dining room sideboard, and went back into it.

Cindy realized this after supper one evening when she was nearing her 4th birthday. She realized it suddenly. At one moment Mommy just had a habit of making a melodious clatter by dropping knives, forks and spoons into the sideboard; and at the next, Cindy realized the truth.

In the sideboard there was a drawer she'd never seen that held knives, forks and spoons just as the lowest drawer in her bureau held her sweaters. Eager to explore her discovery, Cindy ran to the sideboard, reached for the top drawer and standing on tiptoe, pulled it open.

There indeed, in neat files lay the knives, forks and spoons.

Unfortunately, Mommy coming in from the kitchen thought she was planning something dangerous with the knives, forks and spoons. She said, "No, Cindy, no. You mustn't play with the table silver. Close the drawer."

CATCH INTEREST

Yet that moment of Cindy's supreme interest in the table silver was also the moment to teach her now to set it on the dining room table. As her interest in it was forbidden, she may not recover it until she acquires table silver of her own.

For a long time to come, she'll leave the goings and coming of Mommy's table silver to her. And Mommy may often wonder at her growing daughter's resistance to setting the table.

This is the danger of too many stern "no's" to little children's interest in household equipment.

There is always a moment when this interest in table silver, linen closets, hose faucets — yes, even matches, scissors and gas jets — is true, intense and innocent. Like Cindy, the little child suddenly realizes the use of the equipment.

Though we can't allow him to manipulate the garden hose, we can support his interest in it by saying, "Someday you can use it, too, and water the lawn the way Daddy does."

But if we are so scared that he may misuse the hose that we suggest it's our exclusive property, our youngster may develop a mysterious aversion to any work on the lawn.

Our wholesale bans on interest in household equipment may account for modern children's disinterest in chores. We use their impressionable years to make it too clear that the table silver is our private business.

Decorative
FLOOR PLANTERS



Add charm and warmth to your home... with one of our decorative Floor Planters and Foliage Plants. Many styles and sizes for your selection.

Fiberglas Planter Shown $9.95

JACOBSEN'S
Flowers FINE GIFTS
101 N. Saginaw FE 3-7165
Delivery twice daily to Birmingham, Bloomfield Hills & Detroit

Yomar Marks 28 Years

Yomar group of First Presbyterian Church marked its 28th anniversary Tuesday evening with dinner at Ted's Restaurant.

Following an opening poem by Mrs. Richard Wright, Mrs. Harry Pattison installed officers for this group and the new Mary Martha daytime unit.

Yomar officers are Mrs. James Graybiel, chairman; Mrs. Donald Williams, vice chairman; Mrs. Ralph Mason, secretary; and Mrs. John Hillman, treasurer.

Mary Martha officers are Mrs. Henry Wood, chairman; Mrs. William Hilderley, vice chairman; Mrs. Gene Feneley, secretary; and Mrs. Howard White, treasurer.

Mrs. John Boardman who recently moved to Royal Oak, was honored with a handkerchief shower.

Mrs. Keen Haddad was in charge of the social period.

Family Wash Is No Chore Today

The inside story on wash day in America adds up to 51 million homemakers, 44 million washing machines, one and one-half billion pounds of clothes washed each week — and, oddly enough, very few complaints.

But maybe the scarcity of grumbling isn't so odd, after all. With the versatile washing machines now available, and the wonderful variety of soaps and detergents that remove soil with a minimum of effort and a maximum of efficiency, it's no wonder that the American homemaker no longer considers her family's weekly laundry the difficult chore it used to be.



HOLLAND - AMERICA LINE
to the West Indies
16 Days — $495 up
Lv. New York, Fri., Dec. 18, and cruise to the Virgin Islands, Martinique, Venezuela, Jamaica, Bahamas and many other ports returning to New York on Sun., Jan. 3.
BIRMINGHAM TRAVEL SERVICE
GRACE PLUMMER REILLY
379 Hamilton Birmingham
MI 6-5711



Belt it or not — this sleek shirtdress is shaped to follow your figure. No waist seams — swift sewing. Buttoned cuffs, tab front and hip pockets add dash to the casual look. Tomorrow's pattern: Misses' separates.

Printed Pattern 4592: Misses' Sizes 10, 12, 14, 16, 18, 20. Size 16 takes 3 yards 54-inch.

Printed directions on each pattern part. Easier, accurate.

Send Fifty Cents in coins for this pattern — add 10 cents for each pattern for 1st-class mailing. Send to Anne Adams, care of The Pontiac Press, 137 Pattern Dept., 243 West 17th St., New York 11, N. Y. Print plainly Name, Address with Zone, Size and Style Number.

Birthday Club Has Celebration

The Lucky 13 Birthday Club met Monday evening at the home of Mrs. William Daugherty on Prospect street and celebrated the birthday of Mrs. Lewis Lingle.

★ ★ ★

Prizes were won by Mrs. Marion Chandler, Mrs. Ralph Deem, Mrs. Lingle and Mrs. Roy Deem.

A Christmas party will be held at the home of Mrs. Anderson Bee in December.

Include Her in Large Gathering

By EMILY POST

"Dear Mrs. Post: An unmarried sister of a friend of mine recently came to live with my friend and her husband. She is about five years my friend's senior. I met her twice and while she is a very nice person I found I had nothing in common with her.

"When I invite these friends to my house to a party, or dinner, etc., is it necessary to invite the sister too? Could my friend feel I was slighting her sister if I did not include her?"

Answer: It would be courteous to invite her to a large party or buffet dinner when an extra woman will not make any difference, but to a small party or a seated dinner, I am sure your friend will understand if you explain that you are sorry but you cannot invite her sister because you have no room for her at your table, or that you cannot find an extra man for her.

"Dear Mrs. Post: Is it proper for a woman whose divorce is not yet final to wear the engagement ring of another man? My fiance has just presented me with a diamond ring and I am hesitant about wearing it in public as my divorce will not become final for several months. Could this be criticized?"

Answer: Yes, I'm afraid it would be. You will have to wait until your divorce becomes final before you may wear the ring of another man.

"Dear Mrs. Post: Will you please tell me if it is proper to peel and eat a banana with the fingers? A friend of mine tells me that it should be eaten with a fork. Which is correct?"

Answer: Although it is not bad manners to peel the skin halfway down and eat the fruit bite by bite at table, it is better to peel the skin all the way off, lay the fruit on your plate, cut it in slices and eat with a fork.

To Entertain Alums

Mrs. Bruce Roach of Pleasant avenue in Birmingham will entertain the Birmingham alumnae group of Alpha Xi Delta Monday evening. After dessert at 8:15, there will be a program on local philanthropy and a used clothing and white elephant auction.

Auxiliary Sets Tots' Yule Party

The Italian-American Auxiliary met Monday evening at the hall on Tilden street.

★ ★ ★

Mary Jane Puertas and Mrs. Joseph Puertas were named chairmen of the children's Christmas party set for Dec. 13.

Twelve orphanage children will be included.

The auxiliary will sell Christmas candy to aid the needy at Holy Trinity parish, Detroit.

Sale chairmen are Mrs. Joseph Bonfiglio and Mrs. Joseph Spadafore.

★ ★ ★

The group will dispense with exchange of gifts at the regular Christmas party, contributing instead to the Holy Trinity project.

Beauty Hint

The American woman may be eating her way to skin trouble. Fad diets, skimpy and unbalanced meals do not provide the necessary vegetable and cereal oils needed to guard against dry, scaly and prematurely aging skin.

THE Florsheim MELBA

For the woman who will not forsake fashion for the fit and comfort her foot demands, Florsheim combines all in this arch-hugging ankle strap.

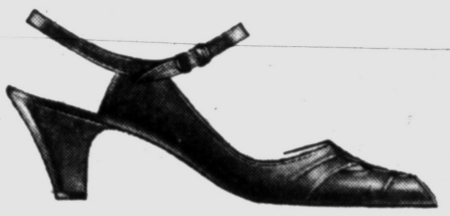

$18.95

TODD'S SHOES
"Shoes for the Entire Family"
20 W. Huron St. FE 2-3821



TONY'S Beauty Shop
Main Floor 35 W. Huron FE 3-7186
PERMANENTS OUR SPECIALTY
Get a Facial Make-up With Tony's Compliments
Budget Priced at... $6.00

HAIR FASHIONS . . . for Fall Require A PROFESSIONAL PERMANENT WAVE
CALLIE'S BEAUTY SHOP
116 North Perry FE 2-6361

At last! A truly quick-dry contour bra!

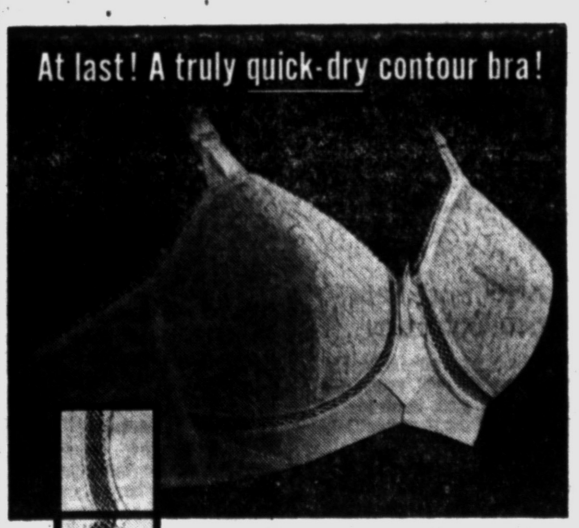

PETER PAN HONEYCOMB™
with Hidden Treasure® cups of exclusive Plenium™!

Elasto-net™ cup rim expands, contracts to conform with every move you make!

Plenium® cups are soft, light, cool — dry quickly — keep high, rounded shape. Can be machine washed —won't shred, ever! Daintily covered with lace... lined with nylon tricot. Drip-dry broadcloth sides and straps need *no ironing!* Elastic front band can't cut or curl. 32-36A, 32-38B, C. *only* 3.95
®AERATED, PURITIZED POLYURETHANE

no body is perfect every body needs Peter Pan

Bloomfield FASHION SHOP

FEDERAL dept. stores
Downtown and Drayton Plains
OPEN EVERY NIGHT TO 9
Monday through Saturday
Just Say: Charge It at Federal's



NEW!
at FEDERAL'S now . . .
the soft, soft cotton lining in the . . .
all new playtex girdles
cool, cool comfort, easy on and off, never irritating!

Those who have tried them are raving about how cool, comfortable, different they are. You will too! White. Easy-adjust garters.

New mold 'n' hold zipper girdle. Zips on and off easily. Magic finger panels control front and back. Girdle, panty girdle .. 10.95
XL size (girdle only) 11.95

New magic controller with new magic finger panels for tummy control. Girdle or panty 8.95
XL size (girdle only) 9.95

Let our expertly trained corsetieres fit you correctly for comfort and figure flattery.

About 34 man-hours are required to produce 100 bushels of corn as compared with 127 or more man-hours for the same production in 1930.

Professional PERMANENTS Styled as YOU Like It!
HAIR CUTTING—TINTS
FREE PARKING
IMPERIAL BEAUTY SALON
219 Auburn Ave.
FE 4-2878
No Appointment Necessary
EDITH STENSON, Owner

Talks on Mental Health

Richard Arthud, acting director of social services at Pontiac State Hospital spoke on mental health to 57 members of the Junior Pontiac Women's Club Monday evening at the Civic Room of the Pontiac Federal Savings and Loan.

Mrs. Gertrude Martin introduced the speaker.

"Silent Auction" and a resume of recent trips by Mrs. Ronald Hodge and Mrs. Ray C. Kingsbury highlighted the business meeting. Mrs. Russell Auten presided.

Mrs. Ross Porritt, social chairman was assisted by Mrs. Norman Smith, Mrs. E. C. Wiley, Mrs. Cecil McCallum and Mrs. C. Leland McCallum.

Others were Mrs. N. G. Polk, Mrs. G. Richard Jarvis, Mrs. Daryl Lemaux, Mrs. Marjorie Cotterman and Mrs. Willard Boardman.

PARAMOUNT BEAUTY SCHOOL
11½ S. Saginaw, Eagle Theater Bldg., Pontiac, Mich.
Enrollments Available in Day or Evening Classes
Write, phone or call in person for Free Pamphlet
PHONE FEDERAL 4-2352

Duplicate Bridge Session Is Held

The Pontiac Duplicate Bridge Club met Monday evening at the Elks Temple with 14 tables in play.

Winners were Mrs. Joseph McNerney, Mrs. Oliver Davis, George Reutter, Edward Baker Jr., Mrs. Norma Keller and Mary Malchie.

★ ★ ★

Others were Mr. and Mrs. Ericson Lewis, Mrs. Ernest Guy, Mrs. Douglass Haddock, Donald Stephenson, Allen Rososky, Jan Snader and Bruce Coryell.

Workers Named by OES

Eighty-five members of Pontiac Chapter 228, OES, met Monday evening at the Masonic Temple on East Lawrence street.

Mrs. Mary Erickson, worthy matron, presided.

Present were distinguished guest Mrs. Paul Hagle, past grand matron of the Grand Chapter of Michigan and Mrs. Albert C. Schaar of Boynton Beach, Fla.

★ ★ ★

Committees appointed for the year were Mrs. Clarence Curry, ways and means; Mrs. Earl Ross, publicity; Eldon Sweazey, transportation; and Mrs. Sylvan Clark, hospitality.

Others were Mrs. Josephine Hoskins, banquets and dinners; Mrs. James Gilloe, fraternal sunshine; and Mrs. John Schroeder, decorations and favors.

★ ★ ★

Refreshments were served by Mrs. Joseph Minton, Mrs. Charles Moore, Mrs. Myrtle Kath and Mrs. Edward Ziem.

Wash Lingerie Daily to Insure Clean Supply

The best way to insure an adequate supply of fresh lingerie each week is to suds out nylons, slips, bras and girdles every other day. White cotton gloves, too, if you wear them.

★ ★ ★

Don't allow piles of soiled lingerie to accumulate. They're much too discouraging to tackle. And they often leave you with nothing fresh and frosty white to wear.

★ ★ ★

Rather than dumping everything into the built-in laundry hamper in the bathroom, keep a small lingerie bag for your personal things. This will remind you that frequent laundry sessions are simpler.



by Laura Wheeler

Warm, wonderful cuddle slippers — never, ever fall off! Children love gay pompon trim.

Jiffy-knit slippers — one flat piece plus ribbed cuff; add firm sole. Use knitting worsted. Pattern 981: directions for child's sizes 4 to 12 included.

★ ★ ★

Send Thirty-five Cents (coins) for this pattern — add 5 cents for each pattern for 1st-class mailing. Send to The Pontiac Press, 124 Needlecraft Dept., P. O. Box 164, Old Chelsea Station, New York 11, N.Y. Print plainly Pattern Number, Name, Address and Zone.

★ ★ ★

New! New! New! Our 1960 Laura Wheeler Needlecraft Book is ready NOW! Crammed with exciting, unusual, popular designs to crochet, knit, sew, embroider, quilt, weave — fashions, home furnishings, toys, gifts, bazaar hits. In the book FREE — 3 quilt patterns. Hurry, send 25 cents for your copy.

Your Fur Coat Helps Nature Retain Balance

ANN ARBOR (AP) — A pretty girl in a raccoon coat brings a special sparkle to a naturalist's eye.

But what interests him is a revival in the use of long-haired furs in ladies' coats.

★ ★ ★

For Prof. A. B. Cowan, of the University of Michigan's School of Natural Resources, such a change in the shifting winds of fashion means an increase in demand for such furs as fox, raccoon and skunk, with resultant higher prices and increased harvesting by trappers.

"Nature will take the harvest of fur-bearing animals if man does not," Cowan said, "and the results are not always pretty."

"When animals become overabundant, as deer have done from time to time, they often fall prey in large numbers to starvation and disease or worse, they may actually destroy their natural habitat in the frantic search for food and be forced out into marginal or unfavorable areas where they cannot survive or are not wanted."

★ ★ ★

The wildlife specialist said a rise in fur prices is needed so that animals will be taken in large enough numbers.

Sunset Club Holds Dinner and Dance

The Sunset Club, sponsored by the Pontiac Department of Parks and Recreation, met recently at the Boys' Club for dinner, dancing and games.

★ ★ ★

During the business meeting, the Jolly Old Timers Club of Flint was invited to the Dec. 10 meeting.

Guests Mr. and Mrs. George Timm and 34 members attended.

Walking Is Best

Every step you take is a pure exercise in beauty. Experts say the best exercise of all is walking. Experts also say the average housewife takes 20,000 steps a day — even more during house cleaning time. So take special care of the feet that are walking you to beauty. Look out for rashes, blisters and callouses. Massage the feet and ankles after bathing with good quality witch hazel.

SAVE
SAVE
SAVE
'59 TELEVISIONS, WASHERS, DRYERS
MArket 4-1559
Tom's Electric
Maple Plaza, Walled Lake

STAY ALIVE LONGER!
VITAL HEALTH FOODS
740 W. Huron FE 8-1981
ACROSS FROM NEW POST OFFICE

YOUNGLAND
Children's Shop
Miracle Mile Shopping Center
S. Telegraph at Square Lake Rd.
FE 8-9522 Open Daily 'til 9 P.M.

Low, Low Prices on Custom Draperies
The YARDSTICK
MIRACLE MILE

STAPP'S . . . where mothers prefer to bring kiddies for . . .

THE STRIDE RITE SHOE

TODDLERS ARE BETWIXT and BETWEEN

Their feet know how to walk, but still have a lot to learn! Stride Rite toddler styles feature firm-but-flexible soles, soft upper leathers . . . gentle support and ample room for growth. Skillfully made, always accurately fitted . . . trust them *and* us!

Sizes 3-6 B-EEE $6.50

Doctor's prescriptions accurately filled.

sizes 6½-8 widths B-EEE $7.50
sizes 8½-12 widths B-EE $8.50

WE GIVE FREE PARKING STAMPS AND BUS RIDE TOKENS!

Stapp's
JUVENILE BOOTERIE
28 E. Lawrence St.
(Open Mon. and Fri. 'til 9)
and
FAMILY SHOE STORE
928 W. Huron at Telegraph
(Open Fri. and Sat. to 9)

How Did They Skip Middle-Aged Look?

By RUTH MILLETT

How do some women avoid the middle-aged look?

That question began to nag at Mrs. C., 45 and a stylish stout, after she went to a reunion of her college class and decided she looked a good 15 years older than many of her former classmates.

Before the weekend of festivities was over, Mrs. C. felt she had the answer.

The women who had refused to settle into middle-age has a number of things in common.

First of all, they thought of themselves as attractive. They hadn't become just wives and mothers.

They obviously hadn't settled into a comfortable rut and were interested in so many things that they didn't have to fall back on their homes, their husbands, and their children to find a topic of conversation.

Another thing they had in common was that they had kept their figures. They could still wear young-looking styles. Not "cute" young of course, but simple tailored things that did a lot for women who had kept their figures.

Perhaps most important of all, the young-looking women had unashamedly done everything possible with becoming hair styles, subtle make-up, and conscientious care to make themselves look young and attractive.

Obviously, the "young" ones had never let themselves think, "After all, at my age looks aren't too important."

If a woman lives long enough she is bound to look old. But a woman can choose whether or not she is going to look middle-aged.

Arthur's



FUR TRIM COATS

Regular to $139 $94 $114

Collars of mink, beaver, Norweigian or Silver Fox. Wool coatings of plush, new ribbed woolens and all warmly interlined.

Savings on the season's most captivating coat look! New wrap and button-fronts in Worumbo
● Forstmann ● Warren of Stafford ● Hockanum
● Broadcloth and Polished Zibelines
● Natural Ranch ● Silverblue ● Cerulean*
● Autumn Haze* ● Diadem*
● Greatcoats ● Clutches ● Double Breasted Clutches ● Swirl Collars. Sizes 5 to 15 and 8 to 18.

*TM Mutation Mink Breeders' Assn. Fur products labeled to show country of origin of imported furs

Untrimmed Winter
COAT SALE
CHOICE OF 3 GROUPS
$39 $59 $79

A gigantic collection in the best of wool tweeds, plushes and zibelines, Blin and Blin, Forstmann, Strook. All top favorites.

Flexible Credit for You at ARTHUR'S . . . Months to Pay. Fit your payments to your needs. Pay in 30 days with no service charge, or take up 12 months if you wish. No red tape, no delay. Let us open a CPA account for you NOW.

CHARGE IT!

A

TRUNK SHOWING

Israeli Knits
(Exclusively Ours)

Resort and Spring Collection

THURSDAY . . . . . 4 to 9
FRIDAY . . . . . 10 to 9

Alvin's
HURON at TELEGRAPH
Mon., Thurs., Fri. 10 to 9 — Tues., Wed., Sat. 10 to 6

Arthur's



The Millinery Event All Pontiac Women Wait for!

FABULOUS HAT SALE!

½ OFF

Regular Price 8.98 to 45.00

SELECT YOUR HAT . . . AND PAY ONLY ½ THE TICKET PRICE! Some 200 New Season Hats for your selection. Including famous designer styles.

FURS
BEAVERS
VELOURS
VELVETS
FEATHERS

Millinery Salon—Second Floor

Ripon
funtime footwear



CHECK MATES. Something new and comfortable for leisure hours—moccasin toe stretch slipper of rib-knit nylon. Fits men's sock sizes 10-13. 3 colors.

$1.98 pr.

Osmun's
Tel-Huron Store Only

The Smart Set
Shop Rochester's
North Hill Plaza

Open Thurs., and Fri. Nights 'til 9
Free Parking For 850 Cars
ROCHESTER AT TIENKEN ROADS

Beauty Clinic
by Edythe McCulloch

Holiday Costumes

Selecting your wardrobe for the coming holidays should be done now and with the greatest care. First make a list of the possible affairs to which you will be going. How many call for cocktail frocks and how many will a really good wool basic dress be best for? Or will a jacket dress do for both. Remember, while shopping, your best color, and your most flattering lines. Point out a tiny waist with a jacket that stops just short of your beltline. Remember, the difference between fashion and costume. Be a bit daring during the holidays, but always in good taste!

Phone Edythe McCullogh Beauty Shoppe, FE 2-7431, 608 Pontiac State Bank

Nadon's
for Juniors
Sizes 5 to 15
Miracle Mile Shopping Center
Telegraph at Square Lake Rd.
Open Daily 'til 9 P.M.

But Worthwhile

Sure, Beauty Care Is Boring

By JOSEPHINE LOWMAN

I cannot imagine **ANYTHING** more boring than the things we women must do in order to keep and improve on our natural heritage in looks. I think these bore me more than they do lots of women. By the way, I hate shopping, too. I love good looking clothes but always put off shopping for them until it is absolutely necessary. There is no doubt something wrong with me!

I mention this so that you will know that I know how boring many of the routines are which I advise. After all, any woman who has nothing more exciting to do than massage her scalp, tweeze her eyebrows, remove superfluous hair and lubricate her skin, has a very dull life! Facial exercises provide a bit of merriment since we look so funny when we do them.

HOWEVER, you and I are prodded into being faithful because we know what a tremendous difference beauty care can make in the way we look. The only possible way to become and remain constant in such matters, day after day, is to keep our eyes on the goal ahead.

We must remember that lubricating the skin will help us avoid wrinkles or minimize the ones we have, that hair brushing and scalp massage mean prettier tresses, that when we exercise we are shooting at a lovely figure, that improvement in posture can make us appear years younger than we are.

It is important that we also remember that the foundation of all physical beauty and sparkling personality lies in good health. The food you eat is as essential a part of your beauty routine as it is of your health care. The exercise you take affects your appearance as well as your energy.

Try not to think of your diet, your exercises and the care you give your skin and hair, as laborious. Keep your eyes on the goal ahead. If you have neglected yourself in the past, accept the exciting challenge of seeing how much you can improve the situation.

Let's stick to that beauty routine! It may bore us but it will make us a lot prettier.

★ ★ ★

Tomorrow: "If You're Alone, or Older, You May Not Eat Properly."

As fall necklaces climb higher, in the general direction of the ears, their colors become more gorgeous, too. Purple, bottle green, ginger, paprika, sapphire and grape red are just some of the new colors.

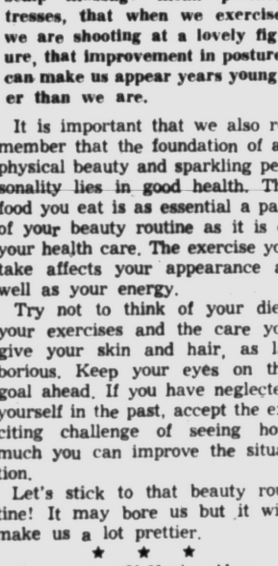

MRS. DONNA BRITTON

Mrs. Donna Britton, daughter of Mr. and Mrs. Benjamin Larrance of Waterford Township has been elected to "Who's Who Among American College and University Students." Mrs. Britton is a senior at Olivet Nazarene College in Kankakee, Ill.



Lubricating the skin will help us avoid wrinkles or minimize the ones we have.

Prettiest Girl in All Italy? Not Gina—Princess Maria

ROME (UPI) — Who do you think is rated the most beautiful girl in Italy?

Gina Lollogrigida? Sophia Loren? You're 'way off.

She is Princess Maria Gabriella, the tall, 19-year-old blonde daughter of King Umberto of Italy, who was permanently exiled after World War II when Italy became a republic.

A recent letter poll by an Italian magazine put Maria Gabriella in the top spot as Italy's "piu bella" (prettiest).

Her name has been linked with top-royalty suitors from around the world. They include the Shah of Iran, whose former wife, Princess Soraya lives in Rome, and Prince Don Juan of Bourbon, the likeliest choice to become King of Spain if that country ever returns to the monarchy.

★ ★ ★

Maria Gabriella's sister, Maria Pia, is married to Prince Alexander of Yugoslavia.

Despite the fact that Maria Gabriella seldom is in Italy and generally lives with her father, King Umberto, in Portugal, she constantly fills the pages of Italian magazines.

When it was reported, and later denied, that she might become engaged to the Shah of Iran there was a flurry of apprehension.

The shah is a Moslem and a divorcee. Bachelor Don Juan is of the same religion, Roman Catholic, as Maria Gabriella, and a more popular choice.

★ ★ ★

The pretty princess also has been seen several times in the company of Count Giovanni Volpi di Misurata.

Maria Gabriella became good friends with Don Juan because both their families lived as exiles in Lisbon. Don Juan is the nephew of the last king of Spain.

Recently, the Italian princess has been spending much of her time in Switzerland, attending a translating school in Geneva.

Despite the general feeling against King Umberto, Italians are proud of his daughter — proud enough to make her their "piu bella."

BPW Expresses Stand on National Social Issues

The Pontiac Business and Professional Women's Club met at the Hotel Waldron Tuesday for a dinner and business meeting with Rosamond Haeberle presiding.

Mrs. B. G. Campbell outlined the group's budget and suggested ways of adding to charitable resources. Members voted to postpone money earning projects until after the holidays.

A report on a card party and style show which brought substantial proceeds to the scholarship fund was read by Mrs. Charles Barrett.

★ ★ ★

Marguerite Buckley, legislation chairman, presented the legislative policies of the National Federation of Business and Professional Women's Clubs, Inc., for suggestions or discussion and approval.

Members voted in favor of the Club's suggested stand opposing legal discrimination against women and in favor of jury service for women, equal pay for equal work, peace and national security and legislation to promote health and safety.

They favored revision of Social Security laws to increase allowed earned income and opportunity for voluntary retirement of men at 62 as well as women. Opposition to government supported health insurance was voted.

★ ★ ★

Eva Dyer and Jane Danton reported on plans for celebration of the club's 40th anniversary Nov. 17 at Devon Gables.

Women Will Study Ten Commandments

The Woman's Society of Christian Service of the Baldwin Avenue Methodist Church will hold its regular monthly meeting Thursday at the church.

There will be a study of the Ten Commandments, led by Mrs. Cordie Hereim. Mrs. C. Warren Wilson will be the spiritual life leadeader.

Mrs. Melvin Norberg and Mrs. E. M. Miller will be hostesses.

SPECIAL EVENT BEAUTY BUY!

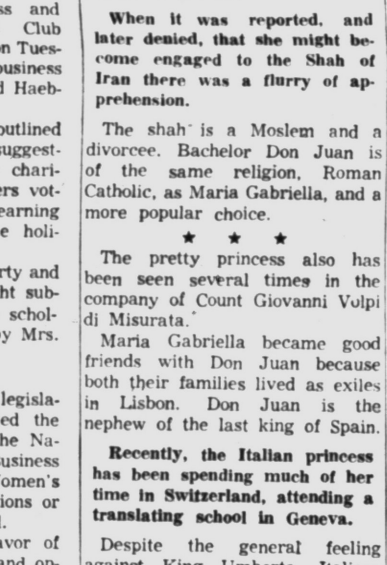

The curls are soft and lovely. The hair is lustrous and beautifully manageable. The styling is as modern as tomorrow. Visit our salon for CUSTOM.

Controlled Permanents

$7.50 --- $10.00

Includes Cutting, Oil Creme Shampoo, and Style Wave

NO APPOINTMENT NEEDED — Immediate Service

Open Friday 'til 9 P. M.

Andre Beauty Salon
2nd Floor, Pontiac State Bank Bldg. FE 5-9257



Hostess Pants

. . . at home for the holidays or 'round the fire at a ski lodge . . . about the most flattering and comfortable thing to wear are pants! In knits, tapestry, paisley print, plush or fine woolens. We are so proud of our Jantzen and Majestic line with colormate tops.

Flora Mae
700 West Huron St.

Have You Tried This?

Hot Syrup Is Poured Over Warm Nut Torte

By JANET ODELL
Pontiac Press Home Editor

One of our infrequent masculine recipes is our offering for today. It comes from one of the men in the composing room of the Pontiac Press, Bill DeBats. Bill got this recipe while he was serving in the Army in Germany.

★ ★ ★

One of Bill's chief leisure time activities is playing with his four small children. Sure, he's proud of them!

BAVARIAN TORTE
By Bill DeBats

1 cup butter or margarine
2 cups sugar
6 eggs
1 cup yogurt
2 cups sifted flour
1 teaspoon cinnamon
½ teaspoon cloves
1 cup chopped nuts
2 teaspoons baking soda, dissolved in
2 ounces whisky

Cream butter and sugar until fluffy. Add eggs, one at a time, and continue beating. Add yogurt, flour and spices. Mix well. Beat in whisky and baking soda. Fold in nuts.

Pour into greased 9x13 pan. Bake 50 minutes at 350 degrees. Remove from oven and while still warm pour the following syrup slowly over the cake.

3 cups sugar
2 cups water

Boil until syrup spins a thread.

Albert G. Gibbons Wed to Patricia Ann Stitt

Patricia Ann Stitt and Albert G. Gibbons were married Saturday at Christ Lutheran Church before some 200 guests.

The Rev. Arvid Anderson officiated before an altar banked with white chrysanthemums and candelabra.

★ ★ ★

Parents are Mr. and Mrs. George Stitt of Andersonville road, Waterford, and Mr. and Mrs. Christopher Gibbons of Kinney road.

The bride wore a white chiffon velvet gown with a chapel train and carried an arrangement of white roses and stephanotis.

★ ★ ★

Mrs. Richard Masters of St. Charles, Ill., the bride's sister, was matron of honor, gowned in a rose velvet dress with fur hat and muff, carrying blue roses and carnations.

Bridesmaids Katheryn Haynes and Mary Beechum, both of Waterford, and Georgia Knapp wore azure blue gowns with fur hats and muffs.

The bridegroom's brother, William Gibbons of Lake Orion, was best man. Ushering were William Spear of Detroit, brother-in-law of the bridegroom; Carl Stitt, brother of the bride; and Robert Backus.

★ ★ ★

Mrs. Stitt chose a blue ensemble with matching accessories and wore a corsage of pink rosebuds. A Dior blue dress with black accessories and a pink rosebud corsage were worn by Mrs. Gibbons.

★ ★ ★

After a reception at the Waterford CAI Building which featured the Haan Orchestra, the bride changed to a brown organza dress with red accessories for traveling to Canada and Niagara Falls. They will reside in Detroit.



MRS. ALBERT G. GIBBONS

Follow Beauty Routine Always

Maturity doesn't mean a woman stops a beauty routine.

Each year it is more important that she have a coiffure that is becoming, uses special creams to keep her complexion clear and soft and has enough exercise to keep her figure as trim as possible.

Hears About Home for Crippled

Chapter CL of PEO Sisterhood met Monday afternoon at Mrs. Victor M. Lindquist's Chippewa road home.

★ ★ ★

Mrs. Gerald Kirkby, executive secretary of the Oakland County Society for Crippled Children, told of work for the county's physically handicapped at the home on Telegraph road.

She said there are 28 children in the public school preparatory program. Classes are taught in braille for adult blind people and educational field trips are planned for the children.

★ ★ ★

Mrs. Richard Justice assisted the hostess.



In the winter there are lots of janitors who would rather sleep than heat.

FOR GLAMOROUS WRIST FLATTERY

Ω OMEGA

Sapphette.

fabulous watches with crystals twinkling like a fine diamond

14K gold white or yellow $150

14K gold 12 diamonds white only $245

Watches with *fascinating* unbreakable crystals . . . facet-edged like a diamond . . . aglow with the soft, pale tints of pastel rose, peridot green, sapphire blue or diamond white. Within, is the high-precision 17 jewel Omega movement, world renowned for accuracy.

REDMOND'S
Jewelers—Optometrists
81 N. Saginaw St. FE 2-3612

Thyme and marjoram are two of the most versatile herbs. Home economists say they can be used to season almost any dish.

IT'S NOT HOW MANY ---NOT HOW FEW ---NOT HOW COSTLY

IT'S THE *Sentiment* OF FLOWERS THAT COUNTS



OPEN DAILY 8 a.m. to 9 p.m.
Closed Sunday

PEARCE FLORAL COMPANY
559 ORCHARD LAKE FE 2-0127
TWO DAILY DELIVERIES TO DETROIT AND INTERMEDIATE POINTS

Red Cross Shoes



BOULEVARD
Black-Brown-Grey
Largest selling brand of fine footwear in the world. Styles from 10.95 to 14.95

This product has no connection whatever with The American National Red Cross

PAULI'S SHOE STORE
35 N. SAGINAW STREET
Serving Pontiac Over 75 Years
OPEN FRIDAY NIGHTS 'til 9 P.M.

WIGGS
48th ANNIVERSARY SALE!
of
Kensington
FINE METAL GIFTWARE
Never Before on Sale!

Our most popular gift line—now specially priced just in time for Christmas giving! and at these special prices you'll want to add lovely Kensington ware to your own home.

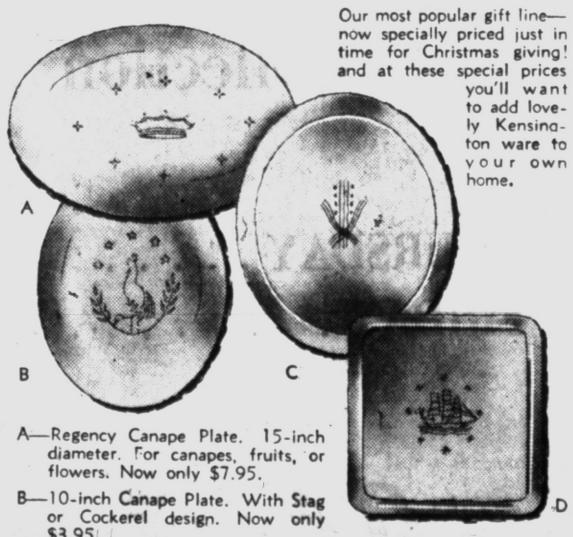

A—Regency Canape Plate. 15-inch diameter. For canapes, fruits, or flowers. Now only $7.95.

B—10-inch Canape Plate. With Stag or Cockerel design. Now only $3.95.

C—Savoy Round Tray. 12-inch diameter. So pretty and so practical. Now only $4.95.

D—Elegant Commodore Perry Square Tray, 10¾-inch. Now only $4.95.

WIGGS 24 WEST HURON STREET
Open Monday and Friday 'til 9 P. M.

Come See... You'll Save at A&P!

THE VALUES SAY IT OVER AND OVER...

just can't beat that A&P!

AMERICA'S DEPENDABLE FOOD MERCHANT

A&P

100th BIRTHDAY Celebration 1859-1959

GOV. INSPECTED, TOP QUALITY, COMPLETELY CLEANED

FRYERS

WHOLE CHICKENS LB. 27c

CUT-UP FRYERS . . . . lb. 31c

Spare Ribs "SUPER-RIGHT" 2 TO 3 LB. RIBS LB. 35c

Smoked Ham SHANK PORTION Lb. 39c

Rath's Chopettes PORK, VEAL OR BEEF 8-OZ. PKG. 49c

FOR BROILING OR FRYING

Halibut Steaks LB. 35c

Fresh Whitefish PAN-READY LB. 59c

Medium Shrimp 5-LB. BOX 2.89 LB. 59c

Fish Sticks CAP'N JOHN'S 3 10-OZ. PKGS. 1.00

ALLGOOD BRAND

Sliced Bacon LB. PKG. 29c

3 1-LB. PKGS. FOR 85c

Super-Right Bacon FANCY QUALITY LB. PKG. 37c

Thick-Sliced Bacon "SUPER-RIGHT" 2 LB. PKG. 77c

Beef Rib Roasts

"SUPER-RIGHT" FIRST 5 RIBS LB. 69c

"SUPER-RIGHT" FIRST 3 RIBS LB. 73c

"SUPER-RIGHT" 4th and 5th Ribs LB. 65c

Pork Loin Roasts

"SUPER-RIGHT" 7-RIB PORTION LB. 29c

"SUPER-RIGHT" LOIN PORTION LB. 39c

"SUPER-RIGHT" CENTER CHOPS LB. 79c

FROZEN FOOD BUYS

A&P Brand, Sliced

Strawberries 4 10-OZ. PKGS. 79c

Libby's Red Raspberries . . 4 10-OZ. PKGS. 99c

Libby's Wax Beans . . . . 2 9-OZ. PKGS. 45c

Libby's Corn CREAM STYLE . . . 2 10-OZ. PKGS. 37c

Libby's Broccoli CHOPPED . . . 2 10-OZ. PKGS. 39c

Libby's Meat Pies Beef, Chicken or Turkey 4 FOR 89c

Pineapple Juice DOLE BRAND 4 6-OZ. CANS 89c

Morton's Meat Pies Beef, Chicken or Turkey 3 8-OZ. PIES 79c

Banquet Fruit Pies CHERRY, APPLE OR PEACH 22-OZ. PIE 35c

ARMOUR'S SPECIALS

Chopped Beef . . . . . 12-OZ. CAN 49c

Treet FOR SANDWICHES OR QUICK LUNCHES . . . . . 12-OZ. CAN 49c

Vienna Sausage . . . . . 2 4-OZ. CANS 45c

Potted Meat . . . . . 2 3¼-OZ. CANS 27c

Townhouse Crackers HEKMAN . . 1-LB. PKG. 35c

Hi-Ho Crackers SUNSHINE . . . . 1-LB. PKG. 35c

B&M Baked Beans . . . . . 22-OZ. JAR 32c

Tuna Fish BREAST-O-CHICKEN CHUNK LT. MT. . . . 3 6½-OZ. TINS 89c

Wheat Germ KRETSCHMER'S . . . . 12-OZ. JAR 34c

Apple Pie Filling THANK YOU BRAND 21-OZ. CAN 29c

Clark's Chewing Gum ALL VARIETIES 6 PKGS. 20c

Paper Napkins HUDSON WHITE OR COLORED . . PKG. OF 80 10c

Household Bags TIDY HOME . . . . PKG. OF 50 67c

Layer Cake Mixes Betty Crocker White, Yellow, Choc. 3 20-OZ. PKGS. 1.00

Sprite Liquid Detergent 5c OFF LABEL 12-OZ. BTL. 24c

Roman Cleanser . . . . . ½-GAL. BTL. 36c

Florida Marsh, Seedless or Ruby Red

GRAPEFRUIT

5 LB. BAG 39c

Apples McINTOSH OR JONATHAN U. S. No. 1 GRADE . . 4 LB. BAG 39c

Anjou Pears . . . . . RIPE, SWEET, JUICY 2 Lbs. 39c

Florida, Sweet, Juicy

ORANGES

5 LB. BAG 39c

Pascal Celery CALIF. GROWN . . . . . 24-SIZE STALK 29c

Louisiana Yams . . . . . 3 LBS. 29c

IT'S Del Monte Week AT A&P!

DEL MONTE—HALVES (29-OZ CAN) **Yellow Cling Peaches**

DEL MONTE—SLICED (29-OZ. CAN) **Yellow Cling Peaches**

DEL MONTE (46-OZ. CAN) **Tomato Juice**

YOUR CHOICE **3 FOR 85c**

DEL MONTE (12-OZ. CAN) **Whole Kernel Corn**

DEL MONTE (14-OZ. BOTTLE) **Tomato Catsup**

DEL MONTE (17-OZ. CAN) **Blended Sweet Peas**

MIX OR MATCH **6 FOR 1.00**

DEL MONTE (16-OZ. CAN) **Grapefruit Sections**

DEL MONTE (16-OZ. CAN) **Cut Green Beans**

DEL MONTE (16-OZ. CAN) **Stewed Tomatoes**

MIX OR MATCH **5 FOR 1.00**

LESSER QUANTITIES SOLD AT REGULAR RETAIL

DEL MONTE **Drinks** PINEAPPLE-GRAPEFRUIT PINEAPPLE-ORANGE PINEAPPLE-PEAR YOUR CHOICE 3 46-OZ. CANS 1.00

DEL MONTE CHUNK STYLE LIGHT MEAT **Tuna Fish** 6½-OZ. CAN . . . . .

DEL MONTE **Fruit Cocktail** 16-OZ. CAN . . .

MIX OR MATCH **4 FOR 1.00** Lesser Quantities Sold at Regular Retail

WITH THIS COUPON Sunnyfield Family **FLOUR . . . 5 LB. BAG 29¢**

Good at All A & P Super Markets Thru Sat., Nov. 14—One Per Family

SPECIAL! JANE PARKER **Potato Bread** LB. LOAF 15c

AMERICAN PROCESS CHEESE **Mel-O-Bit Slices** 2 6-OZ. PKGS. 39c

WALDORF TISSUE 16 Rolls 99¢ FOUR ROLL PACKS

Real Whipped Cream 8-OZ. CAN 39c

Marvel Ice Cream . . ½-GAL. CTN. 59c

Cinnamon Rolls PILLSBURY QUICK TUBE OF 8 29c

Quick Rolls PILLSBURY CARAMEL-NUT 11-OZ. TUBE 39c

Handy Andy . . . . . QT. BTL. 69c

Vel MARVELOUS SUDS . . . . . 2 15-OZ. PKGS. 65c

Hormel's Spam . . . . . 12-OZ. CAN 49c

4 PONTIAC AREA STORES

OPEN MON. THRU SAT. 9 to 9

1185 N. Perry St., at Madison

4724 Dixie Hwy., Drayton Plains

949 W. Huron St., nr. Telegraph Rd.

25 W. Pike St., Downtown

Open Monday and Friday 'til 9

A&P Supermarkets Also at . . .

637 Main St., Rochester

85 W. Flint, Lake Orion

1160 E. Maple, Walled Lake

210 S. Woodward, Birmingham

Adams at Bowers, Birmingham

CLOSED SUNDAY AS USUAL

ANN PAGE PROVES Fine Foods Needn't Be Expensive — Guaranteed by Good Housekeeping

PURE **GRAPE JELLY**



SPECIAL OFFER! 2 LB. JAR 45c

Made from the juice of plump, purple Concord grapes, the matchless flavor of this pure jelly is equal to the finest home-made kind! Stock up on this family favorite at this special LOW price!

Ketchup ANN PAGE FAMILY SIZE . . . 2 20-OZ. BTLS. 49c

Tomato Soup ANN PAGE . . 10½-OZ. CAN 10c

Strawberry Preserves ANN PAGE 2-LB. JAR 65c

All prices in this ad effective through Saturday, Nov. 14th

YOUR GUARANTEE OF QUALITY A&P THE GREAT ATLANTIC & PACIFIC TEA COMPANY

A&P Super Markets

1859 AMERICA'S DEPENDABLE FOOD MERCHANT 1959

Self-Rising Famo Flour 5 Lb. Bag 49c; 10 Lb. Bag 93c

A&P's Low Price Crisco Shortening 3 Lb. Can 79c

Facial Tissues Scotties Pkg. of 400 28c

For Delicious Chocolate Drinks Bosco 12-Oz. Jar 34c; 24-Oz. Jar 58c

Serve Hot or Cold Swift's Prem 12-Oz. Can 49c

Liquid Detergent Gentle Fels 22-Oz. Can 69c

Laundry Favorite Beads O' Bleach 18-Oz. Pkg. 41c; 33-Oz. Pkg. 69c

8c Off Label Spry Shortening 3 Lb. Can 74c

Soap of the Stars Lux Soap 4 Reg. Cakes 43c

Get Valuable Premiums Breeze King Size 1.37; 38-Oz. Pkg. 79c

Premium In Package Surf 2 Reg. Pkgs. 69c; Giant Pkg. 83c

Premiums In Package Silver Dust 2 Reg. Pkgs. 67c; Giant Pkg. 79c

7c Off Label Ajax Cleanser 2 14-Oz. Cans 29c

Daintily Scented Soap Cashmere Bouquet 4 Reg. Cakes 43c; 2 Bath Cakes 31c

Fabulous Suds Fab 2 19-Oz. Pkgs. 65c; 47-Oz. Pkg. 7c Off Label 69c

Kind to the Complexion Palmolive Soap 4 Reg. Cakes 43c; 2 Bath Cakes 31c

Grand for Dishes, Too! Liquid Vel 22-Oz. Can 69c

Dispels Household Odors Florient 5½-Oz. Can 87c

25c Off Label Condensed all 10 Lb. Pkg. 2.24

Red Fluffy all 3 Lb. Pkg. 83c

New Toilet Soap Praise 2 Reg. Cakes 31c

Talks About Her Fourth

Gabor Wins in Eye-Batting

By PHYLLIS BATTELLE

NEW YORK — Most women just can't bat their eyes in the same league with the Gabor girls.

That includes me. I can feel pretty feminine and alluring, when I'm decked out and among my rowdy friends. But sit me next to a Gabor—like I sat next to Eva this week—and I feel totally untrained in the art of snaring men. Of course, I've been married only once, so Eva's three snares up on me. That explains a lot.

Well, Eva had come to discuss with this column her opinions of love, life and her sister, Zsa Zsa. Quite naturally, since she took unto her Fifth Avenue mansion a fourth husband last month, she commenced with love.

"I will be very frank wis you," she said. "I never met a real man till I met my husband." (She meant the recent one, of course, former dress manufacturer Richard Brown. He retired from manufacturing recently at the age of 36, and is now in Wall Street.)

★ ★ ★

"I will continue to be an actress. You can't throw away a lifelong job, just because you are married. I just work longer days now, so I can be a good wife and a good actress too. It is a very happy marriage."

Reminded the marriage is only a month old, Eva's mink hat bristled. "Ah, but I can tell," she said. "A woman knows these things."

Getting back to the other marriages (two doctors, one millionaire), I rudely inquired if she ever feels a guilty conscience about three divorces.

"Darling! Vy should I? When two adult people marry and cannot make it work, the man is just as much to blame as the woman. So I see no reason why I should have a conscience. Besides, I'm a good person. I believe everything wrong you do comes back to you, and the little wrongs I have done have come back.

"So vy have a conscience, too?"

About life, Eva said she had devoted her life to being an actress. Has done several movies, many television shows and many, many plays. "I've always been taken seriously for my acting," she revealed, "and when I do a play I sell out."



EVA GABOR

Eva's press agent had suggested that Eva privately had felt resentment against the flamboyant publicity received by her lookalike sister, Zsa Zsa. I asked her if this were true . . . if Zsa Zsa's freakish publicity had hurt her attempts to have a "serious" career.

"I have never been a freak" Eva flared. "This is a dreadful suggestion, and I resent it tremendously. Zsa Zsa has a great flair for publicity and when you come to think of it, unfortunately that's what sells you. But I don't resent anything what anybody does, including my sister."

She paused to unruffle her emotions and to think.

"I do resent the fact that the bigger scandal you're in, the bigger box-office you are. Never in my life would I get in a scandal—though many people would have loved to get me into one. Especially with my sister."

WHAT ABOUT ACCENT?

If she wants to be such a great actress, why does she not rid herself of the Hungarian accent!

"I despise my accent—it makes you such a silly person, having an accent. I've been trying many years to stop it. But it is impossible. Ingrid Bergman have done the best job in this. But middle Europeans—they find it much harder."

Eva claims also to despise her glamor. "I would like for once to get away from this dam' glamor. It's such a job. That's why I go out so very little, because when you go out you owe it to your public to be glamorous, and it is hard, hard work."

Eva and Zsa Zsa look alike, but Eva claims they are entirely different personalities.

"Do you know, there never was a man in our life who found both of us attractive?" she giggled. "I didn't find Rubirosa attractive at all—and I used to pay Zsa Zsa $10 not to have to sit next to George Sanders at parties. But we look alike, and that's my cross to bear. If I would look good as a brunette—but I look like the devil. And Zsa Zsa won't change, either."

Before bleach, she confided, they both were mousy blondes.

See Us for
Wedding & Special Occasion
CAKES
JERRY'S BAKERY
Miracle Mile Shopping Center FE 5-3603

Edgar Eisenhower on Policy Board

WASHINGTON (AP) — Edgar Eisenhower, brother of President Eisenhower, has been named to the board of trustees of Americans for Constitutional Action, it was announced Tuesday.

★ ★ ★

The organization was founded a year ago with the declared aims of opposing inflationary government policies and helping elect conservative candidates.

★ ★ ★

Eisenhower, a Tacoma, Wash., lawyer, will serve without pay. Other trustees are retired Adm. Ben Morrell, chairman of the board; Charles Edison, former governor of New Jersey; Allan Klein, former president of the American Farm Bureau Federation; and Bonner Fellers, former member of the staff of Gen. Douglas A. MacArthur.

Teaching Pay Doubles

The average salary of public school teachers in the United States rose from $1,995 in 1946 to $4,135 in 1956, according to the latest available statistics compiled by Tax Foundation, Inc.

PAYDAY LOANS

$50 for 2 wks . . . only 70¢!

other loans to $500 with 24 mos. to repay

CASH YOU RECEIVE	REPAY IN 2 WEEKS	REPAY IN 4 WEEKS
$25.00	$25.35	$25.70
50.00	50.70	51.40

Interest charged at 3% per month on balances up to $50, 2½% per month between $50 and $300, and ¾% per month on any remainder.

ASSOCIATES LOAN COMPANY

in DRAYTON PLAINS:
4494 Dixie Hwy.
CALL: OR 3-1207

in PONTIAC:
125-127 N. Saginaw
CALL: FE 2-0214

2255 S. Telegraph
Mich. Miracle Mile
CALL: FE 8-9641

Associates

GLOVE LEATHER
GENUINE RIPPLE SOLES only $10.99 Pair



advertised in Esquire!
Madison Square
SHOES FOR MEN
• black
actually springs you forward as you walk. greatest shoe innovation in years. sizes 6 to 12.
B-D-EEE



HEAVY DUTY
4 BUCKLE ARCTICS
MEN'S
$6.99 Pair
KEEPS FEET DRY!

Kirby's FAMILY SHOE STORE
MIRACLE MILE SHOPPING CENTER

ENJOY THE BEST IN MEATS WITH TOM'S U.S. CHOICE
ROUND SWISS or SIRLOIN STEAKS
79¢ lb

Hygrade's Reliable "Sweet'nized"
SLICED BACON 39c Full Pound





Tom's Lean, Strictly Fresh
GROUND BEEF 39c lb.

Mr. Pitt's Finest Grade 1
SKINLESS FRANKS Lb. 29c



Michigan Milk Fed
LEG O' VEAL
45c lb.

Hafnia Canned Pork-Shoulder
PICNICS
1½ Lb. Can 99c

Armour's Star Full Cooked, Ready-to-Eat
CANNED HAMS 10-Lb. Avg. Lean, Mild Tender lb. 69c

Swift's Premium or Unox Boneless, Fully Cooked
CANNED HAMS 5 Lb. Can $3.99

Genuine Young Spring Lamb!
LEG O' LAMB 69c lb.

GENUINE YOUNG SPRING LAMB, SHOULDER CUT
LAMB ROASTS . . . . . 49¢ Lb.
FRESH, TENDER, ECONOMICAL
BREAST O' LAMB . . . . 19¢ Lb.
GENUINE YOUNG SPRING LAMB, SHOULDER CUT
LAMB CHOPS . . . . . 69¢ Lb.
DELICIOUS, TENDER, RIB
LAMB CHOPS . . . . . 99¢ Lb.

SWIFT'S BROOKFIELD Mich. Grade 1, Skinless Pure Pork
BREAKFAST LINK SAUSAGE Full Pound 45¢

MR. PITTS FINEST FRESH or SMOKED
LIVER SAUSAGE or Cello Roll Pure Pork Breakfast Sausage
Full Pound 29c Your Choice

MR. PITTS FINEST PLAIN or GARLIC
RING BOLOGNA or SLICED by the PIECE LARGE BOLOGNA
Full Pound 39c Your Choice

5c OFF LABEL—SAVE 10c
ROMAN CLEANSER ¾ GALLON JUG 39c

DOLE FANCY
CRUSHED PINEAPPLE Large No. 2 Can 25¢ SAVE 8c

We Reserve the Right to Limit Quantities

Betty Crocker 12-in-1 Large 8 Oz. Pkg. BISQUICK
Food King Cream Style Large 12 Oz. Can CORN
Trellis Finest Whole Kernel Tall No. 303 Can CORN
Your Choice 10c Each

TOM'S NORTHWOOD MARKETS
ALWAYS THE BEST FOR LESS
888 Orchard Lake
Open Daily 'til 9 P.M.
Open Sunday 'til 5 P.M.

CHASE & SANBORN, BEECH-NUT or HILLS BROS. COFFEE
1 Lb. Vac. Can 55c

SAVE 6c—CAMPBELL'S TOMATO SOUP
3 Tall Cans 29c

SAVE 9c CUT-RITE WAX PAPER
2 125 Foot Rolls 45¢

SAVE 8c—EVAPORATED PET MILK
8 Tall Cans $1.00

U. S. NO. 1 IDAHO POTATOES
10 Lbs. for 59c

Fresh, Fancy D'ANJOU PEARS 2 Lbs. 29¢

U. S. No. 1 Michigan McIntosh APPLES 4 Lbs. 39¢

U. S. No. 1 Yellow DRY ONIONS 3 Lbs. 19c

Borden's Pasteurized CREAM CHEESE 3-oz. Pkg. 10¢

Allsweet Finest Golden Yellow MARGARINE 2 1-Lb. Cartons 55c

Tilden's Vlasic 92 Score FRESH CREAMERY BUTTER 1-Lb. Carton 69c

California occupies more than one-half the entire coastline of the United States mainland on the Pacific.

DOWNTOWN PONTIAC STORE ONLY!

Kresge's the family's choice

Thursday-Friday-Saturday

Sensational! Amazing

RING SALE

SPECIAL $1.00 Plus Tax

BRING THIS AD!

Bring this certificate with only $1.00 plus tax and receive a sterling silver or 1/20 10K gold filled ring with an imitation ½K diamond. Crystal clear, flashing with fire . . . Compare these with your genuine diamonds — see if you can tell the difference. On this astounding advertising offer you do not pay $1.00 down and $1.00 per week. Just $1.00 plus taxes and the gorgeous ring is yours to keep, wear and enjoy forever. Direct from America's largest ring dealer. Supply of some sizes limited, so come early and avoid disappointment. Written service guarantee.



Lovely matching wedding band with seven imitation diamonds, also $1.00 plus tax

Only at ONE Kresge Store!

Kresge's . . . Saginaw at Huron

Downtown Pontiac

Seek to Form State Chamber

Meeting in Lansing Set for Dec. 9; New Group Would Stress Action

LANSING (AP)—A meeting aimed at establishing a state Chamber of Commerce will be held here Dec. 9.

A steering committee headed by R. P. Briggs of Jackson, executive vice president of Consumers Power Co., announced a platform that would have the new chamber actively participate in Michigan affairs.

"It will be an action group, a working group," the committee said.

The state has been without a statewide Chamber of Commerce for almost two decades. Of the top eight industrial states, Michigan is the only one without a state chamber.

Men behind the proposed chamber said it would encourage its members to develop greater understanding between business and government.

It also would promote Michigan's economic development and work with local chambers, trade associations and similar groups.

The Dec. 9 meeting will dig into the state's problems and propose some solutions as well as outlining the chamber's objectives and organization.

Erwin D. Canham, president of the United States Chamber of Commerce and editor of the Christian Science Monitor, will speak. Another speaker will be Dr. Paul W. McCracken, professor of business conditions at the University of Michigan.

Saginaw Commission Votes Airport Money

SAGINAW (AP) — Saginaw City Commission has voted to appropriate $19,000 for construction of five T-shaped hangars at Tri-Cities Airport, which also serves Midland and Bay City.

Saginaw decided to build the five alone, when Midland and Bay City declined to join in a larger project. The hangars will be reserved for privately owned Saginaw aircraft and will rent for $30 a month.

Predict 123,600 Votes on Annexation Issue

GRAND RAPIDS (AP) — An estimated 123,600 voters are set to go to the polls Dec. 8 in a special election on proposed annexation involving Grand Rapids and five suburban communities.

City and suburban officials estimated the number following a Monday registration deadline rush.

Kresge's the family's choice "Best Buys"

for THURSDAY, FRIDAY and SATURDAY

First Time Ever at This Price!



100% ZEPHYR WOOL SQUARES

• White • Black • Red • Pink • Copen blue • Royal

32" Zephyr wool squares are as warm as toast over your head or around your neck. Each one with deep, self fringe.

$1.00

Thursday-Friday-Saturday Only

3-Day Special!



Chocolate Almonds

Usually 98¢ lb.! Save 31¢!

This weekend . . . a delicious treat for your family and friends—at a special saving! Toasty-fresh almonds, thickly coated with flavor-rich milk chocolate.

67¢ lb.

A Mammoth Buy!



A Super-Size, Cuddlesome "Shaggy Dog"

A huge toy—soft as a kitten—precious as a puppy—bigger than life—and fascinating as a room accent! This saucy big dog is 18" long, 13" high, in charcoal or gray-with-white. A whale of a big buy at a mite-size price!

$4.88 and $7.44

BIG BUY WEEKLY Special!

Every Week a Big Buy Thur.—Fri.—Sat.

Super-Value

Save 77¢! Reg. 59¢ Pair!

Men's Cotton Sport ARGYLES

This Sale Only 3 prs. $1

Combed Soft Spun Yarns Are Vat-Dyed

He'll love to wear these rich-looking socks of heavyweight combed cotton. Elastic knit top stays up—never droops. Colors men like in sizes 10½ to 12. Stock up now at this low, low price.



Bright 'n' Gay! Warm! Low, Low Priced!



WOOL and WOOL BLEND Headwarmers

59¢ to $1

Girls of all ages will love these soft headwarmers that pertly tie under the chin. 100% wool or wool and angora blend in white are easy to wash. Many are colorfully trimmed.

Warm as the Spirit of the Season!



Women's Wool Knit GLOVES

$1.00 PR.

Warm wool knits, in full-bodied solid colors, transformed into exciting new fashion accessories with the addition of vivid embroideries and appliques! You'll marvel at the workmanship, styling, detailing of every glove in this fine imported collection. Sizes S-M-L.

ALL PONTIAC AREA KRESGE STORES

Downtown 66 N. Saginaw St. Tel-Huron Shopping Center Miracle Mile T & C Shopping City Drayton Plains Shopping Center North Hill Center, Rochester, Michigan

SAVE where it PAYS . . .

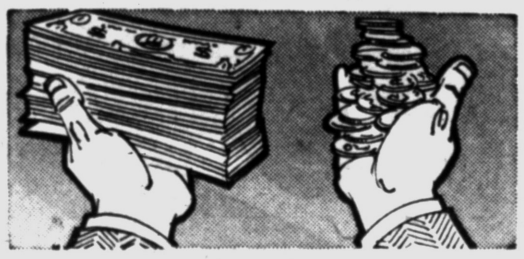

Dimes or Dollars . . . will open your account . . . we don't stipulate the amount . . . the same high dividend rate applies to all our savers.

3½%

OPEN YOUR ACCOUNT WITH ANY AMOUNT

PONTIAC FEDERAL SAVINGS

HOME OFFICE: 761 W. Huron St.

ROCHESTER: 407 Main St. PONTIAC: 16 E. Lawrence St.

DRAYTON: 4416 Dixie Highway

New Food Products Add Menu Interest

By JANET ODELL
Pontiac Press Home Editor

Every day's mail brings word of new products in the food world. Sometimes we think all the ideas must have been exhausted by the end of the Food Editors Conference — but not so.

★ ★ ★

We're sure many of you are enjoying the new frozen puff pastries that are all ready to pop in the oven. Made by a noted bread company, these pastries are filled with apple, raspberry, blueberry or cherry. It's almost magic to see them expand in the oven. Their taste is scrumptious.

★ ★ ★

Have you been using the new convenient cream cheese bars? They're about the size of a stick of butter. Flavors are Date 'N' Nut, Chive, Pimiento and plain cream cheese. Besides their good taste, they look so nice on the table.

The same company that puts out the cheese bars has started putting their cheese spreads in new hostess jars. These also are attractive on the table.

★ ★ ★

We've seen the convenient packages of chopped dates in our favorite food store. Have you? They certainly are a delight to use. The dates can be eaten or used just as they come from the package or "plumped" in water for salads or fruit cups.

We've had two kinds of baking chips in the past month. One is flavored with mint; the other with butterscotch. We used the pale green mint chips in a batch of brownies which turned out to be delicious.

The butterscotch morsels are a twin to the original chocolate morsels and can be used in much the same way. They will be especially welcomed by people who cannot eat or do not like chocolate.

★ ★ ★

You will be interested to know that the $25,000 prize-winning cake in the recent Pillsbury Bake-Off was made with these butterscotch morsels. Here's the recipe for you to try on your family. Interestingly enough, the little sweet bits are used in both cake and filling.

MARDI GRAS PARTY CAKE

1 package (6 oz.) butterscotch morsels
¼ cup water
2¼ cups sifted flour
1 teaspoon salt
1 teaspoon soda
½ teaspoon baking powder
1¼ cups sugar
½ cup shortening
3 eggs
1 cup buttermilk or sour milk

Melt ⅔ cup of the butterscotch morsels in the water. Cool. Sift dry ingredients together. Blend thoroughly sugar and shortening. Beat in eggs, one at a time. Blend in melted butterscotch.

★ ★ ★

Add dry ingredients alternately with milk. Pour into 2 greased and floured 9-inch pans. Bake 25 to 30 minutes at 375 degrees. Cool.

Butterscotch Filling

½ cup sugar
½ cup evaporated milk
½ cup butterscotch morsels
½ cup water
1 tablespoon cornstarch
1 egg yolk, beaten
2 tablespoons butter
1 cup flaked coconut
1 cup chopped pecans or walnuts

Combine sugar, milk, butterscotch morsels, water and cornstarch in saucepan. Add beaten egg yolk. Cover over medium heat, stirring until thick.

★ ★ ★

Remove from heat. Add butter, coconut and nuts. Cool. Spread between layers and on top to within ½ inch of outer edge. Frost sides and top edge with seven minute frosting or whipped cream.

Ever Put Corn Into a Salad?

Most of us will agree that eating corn is one of America's most pleasant traditions. But because it's such a favorite food, homemakers often exhaust their recipes trying to give their families tasty variations of this popular vegetable.

Here is a recipe made with whole kernel shoe peg white corn, that fine old southern delacacy. It's called Shoe Peg White Corn Salad, a gourmet dish developed by James Beard, celebrated gastronome and cookbook author.

★ ★ ★

This easy-to-make recipe blends the flavors of crisp shoe peg white corn, onions, green peppers, pimientos and tomatoes with vinegar, oil and delicate seasonings. Served with pork loin or chicken, this refreshing salad makes the meal a gourmet treat for the whole family to enjoy.

Shoe Peg White Corn Salad

2 (12-ounce sized) cans whole kernel Shoe Peg White Corn
1 medium-sized green pepper, finely sliced
1 medium-sized onion, thinly sliced
3 tablespoons oil
1 tablespoon vinegar
Tomato wedges
Pimiento strips

Drain 2 cans of shoe peg white corn. Mix with green pepper and sliced onion. Cover and let stand in the refrigerator for about an hour.

★ ★ ★

Before serving, toss with oil and vinegar, and season to taste. Garnish. Makes 6 servings.

Now Hear This!

The same quantity and types of food for which the average consumer spent 23 per cent of disposable income before World War II can be purchased today for only 16 per cent. Actually, however, consumers are spending 22 per cent of disposable income for food because they are buying more and better types of food.

Wheat Germ Gives Zip to Quick Bread

Good nutritious quick bread is handy to have on hand.

Quick Wheat Germ Nut Bread

1½ cups sifted flour
2½ teaspoons baking powder
½ teaspoon salt
½ cup firmly - packed dark brown sugar
½ cup pre-sweetened wheat germ
½ cup chopped walnuts
1 egg
¾ cup milk
1 tablespoon butter or margarine (melted).

Sift together the flour, baking powder, salt and brown sugar. Stir in the wheat germ and walnuts. Beat egg until thick and pale-colored; beat in milk; stir in melted butter. Stir in flour mixture just until dry ingredients are moistened.

Turn into buttered loaf pan (about 8 x 4 x 2½ inches). Bake in moderate (350 degrees) oven 45 to 50 minutes or until cake tester inserted in center comes out clean.

Run knife around sides of pan to loosen bread; turn out on wire rack to cool. The bread may be sliced shortly after cooling; but for very thin slices store in tightly covered container overnight.

New Mustard Sauce Accents Chicken

A modern way to fix chicken salad so it has old-time flavor!

Chicken Salad

½ cup mayonnaise-type salad dressing
2 tablespoons yellow mustard sauce
3 cups diced cooked chicken
Salt
Pepper
Lettuce
Tomatoes

In a quart bowl, mix together the salad dressing and mustard sauce; fold in chicken and salt and pepper to taste. Cover tightly and refrigerate to allow flavor to blend. Garnish with lettuce and tomatoes.

★ ★ ★

Note: The mustard sauce used in this recipe comes packed in jars and is seasoned with vinegar, sugar, oil and spices.

Wrigley

Hello There! You'll Get More

Swift Premium and Hygrade
Smoked Ham
Select Shank Portion With Plenty of Center Slices 39c Lb.
Whole or Butt Portion 49c Lb.
Center Cut Ham Slices 79c Lb.

HYGRADES—4 Varieties Sliced Luncheon Meats 49c lb.
Famous Mickelberry—Fresh or Smoked Any Size Piece In Natural Casings Liver Sausage 39c lb.
Headless-Dressed—Pan Ready Fresh Lake Superior Herring 37c lb.
Boneless—Pan Ready Lake Erie Perch Fillets 43c lb.
Boneless—Pan Ready From Nova Scotia Fresh Cod Fillets 49c lb.

Swift's Oriole Brand
Sliced Bacon
Lean Streaked Sugar Cured Hickory Smoked 39c Lb.

PORK SALE
Lean, Meaty, Tender, Young 10-12 Lb. Avg. Weight Loins from Selected Corn-Fed Porkers
Pork Loin Roasts
Tenderloin End 39c Lb.
1st 7 Rib Cut 29c lb.



Prices effective through Saturday, November 14. We reserve the right to limit quantities.

Full Rib Half Cut to your order with plenty of Center Cut Chops 45c lb.
Tenderloin Half With plenty of Center Cut Chops 55c lb.
Center Cut Rib Chops 69c lb.
Whole Pork Loins Cut to Your Order 49c lb.



Golden Mel-O-Ripe
Bananas 12c lb.

Fresh Fruit Salad Cypruss Gardens First of the Season Quart Jar 59c
Pops Rite Popcorn With Seasoning In Each Bag 2 Lb. Bag 35c
MacIntosh Apples Mich. U.S. No. 1 Flavor Best 4 Lb. Cello 49c
Sugar Sweet Carrots California Farm Fresh 2 1-Lb. Cellos 25c

Top Frost Frozen — Save 25c
Orange Juice 5 6-Oz. Cans 99c
Star-Kist Tuna Pie 4 8-Oz. Pkg. 89c
Downy Flake Waffles 2 5-Oz. Pkgs. 35c
Macaroni & Cheese Stouffer's Frozen 2 8-Oz. Pkgs. 55c
Stouffer's CHICKEN NOODLE Casserole 7-Oz. Pkg. 69c
Ida Pak French Fried Potatoes 9-Oz. Pkg. 10c

Mel-O-Spred — Save 25c
Margarine 3 1-Lb. Ctns. 49c
Pinconning Mild Cheese Lb. 49c
Cottage Cheese Sealtest Creamed Family Size 30-Oz. Ctn. 39c
Food Club Margarine 1-Lb. Ctn. 29c
Sealtest Half & Half Pint Ctn. 32c
Hollybrook Creamery Butter Farm Fresh 1-Lb. Print 69c

WITH DURATEX for WHITER WASHES FAB 7c Off Label Giant Size 72c
IN WHITE or PASTEL COLORS LUX Toilet Soap 3 Reg. Bars 35c
MILD LUX CARE MEANS LONGER WEAR LUX Gentle Flakes Large Pkg. 34c
IMPROVED DETERGENT for SPOT-FREE DISHES Dishwasher "all" 20-Oz. Box 49c
EXTRA-SAVINGS on SAFE, GENTLE SOAP Palmolive 5c Off Bonded Pack 2 Bath Bars 28c
IN WHITE or PASTELS, with NEW SOFTNESS New Northern Tissue 4 Rolls 35c
NOW CLOTH-LIKE with SOAK-UP ACTION Northern White Paper Towels 2 Rolls 39c
GUARANTEED for CASHMERES & FINE WOOLENS Wool-O-Lene Cold Water Fluff Soap 5-Oz. Size 98c

Tel-Hurbn Shopping Center 45 S. Telegraph Open 9 to 9 Daily Sunday 9 to 6 P. M.
59 S. Saginaw Mon., Fri., Sat. to 9 P. M. Sunday 9 to 6 P. M.
700 Pontiac Trail Walled Lake Open 9 to 9 Daily
5060 Dixie Highway Drayton Plains Open 9 to 9 Daily Sunday 9 to 6 P. M.
398 Auburn Thurs., Fri., Sat. to 9 P. M. Sunday 9 to 6 P. M.
536 N. Perry Thurs., Fri., Sat. to 9 P. M. Sunday 9 to 6 P. M.
6592 Telegraph at Maple Daily 9 to 9
North Hill Shopping Plaza Rochester Thurs., Fri. 9 to 9 Sunday 9 to 6 P. M.

GET FINER GIFTS FASTER WITH GOLD BELL GIFT STAMPS

Cauliflower Recipes Will Vary Menu

Fresh cauliflower, now in creamy white abundance, can be served many tempting ways. Raw, in small chilled flowerets, it makes a welcome before dinner snack. The flowerets add crispness and flavor also to the salad bowl.

Fine quality is indicated by the white or cream-white of its venter, or curd, and by its firm compactness. To keep its fresh light color and delicate texture, cook the shortest possible time in a large amount of boiling salted water in an uncovered vessel. For a whole head (with the jacket leaves removed), allow 25 minutes.

Creamed Cauliflower and Mushrooms

Wash 1 medium head cauliflower and remove outside leaves (save for use in salads). Separate into flowerets and place in a saucepan with 1 inch boiling water and 1 teaspoon salt. Cook, uncovered, 5 minutes.

Cover and cook until tender about 25 minutes. Drain cauliflower, cover, and set aside in a warm place. Save liquid for use in white sauce.

Saute 1 cup sliced fresh mushrooms in 1 tablespoon butter or margarine and 2 teaspoons fresh lemon juice. Add 1 cup medium white sauce along with cooked cauliflower. Serve over toast. Sprinkle Parmesan cheese over the top. Garnish with fresh parsley. Serves 6.

Cauliflower Au Gratin

Wash and trim 1 medium head cauliflower, leaving some of the tender inside leaves on the head. Cook until tender. Place in a greased baking dish.

Combine 1½ cups medium cream sauce, 3 tablespoons chopped green pepper, ½ cup sauteed sliced fresh mushrooms, ⅛ teaspoon ground nutmeg, ⅛ teaspoon ground black pepper and ¼ teaspoon salt. Pour around and dribble a little over cauliflower.

Mix ¼ cup fresh bread crumbs and ¼ cup grated American cheese. Sprinkle over sauce. Dot all with 2 tablespoons butter. Bake in moderate oven (350 degrees F.) 10 to 15 minutes or until sauce is golden brown.

Seafood Cocktail Tasty

Entertaining is made easy with this tasty seafood cocktail. Combine large flakes of cooked shrimp, Norway sardines and crabmeat. Add finely chopped celery. Place in sherbert glass and chill. Pour over cocktail sauce when ready to serve.

Sprinkle curried coconut on frozen condensed cream of shrimp soup for a food fancier's delight. Good with fruit salad and crackers.

Spicy Fruit Good Dessert After Fish

Spicy fruit dessert after a fish main course.

Cinnamon Pears

6 firm-ripe pears.
2 cups firmly-packed light brown sugar
1 cup boiling water.
¼ cup cold water.
2 teaspoons cornstarch.
6 pieces (about 1 inch long) stick cinnamon.
4 tablespoons butter or margarine.

Core pears from blossom end; pare top halves and crisscross with fork tines.

Mix sugar and water in deep saucepan. Add pears; cover and simmer 15 minutes. Remove pears.

Stir cold water and cornstarch until smooth; stir into saucepan; add cinnamon; simmer 40 minutes. Add pears and simmer, basting several times, until pears are tender. Add butter and stir until melted.

Serve warm with cream. Poke cinnamon sticks into stem ends of pears before serving. Makes 6 servings.

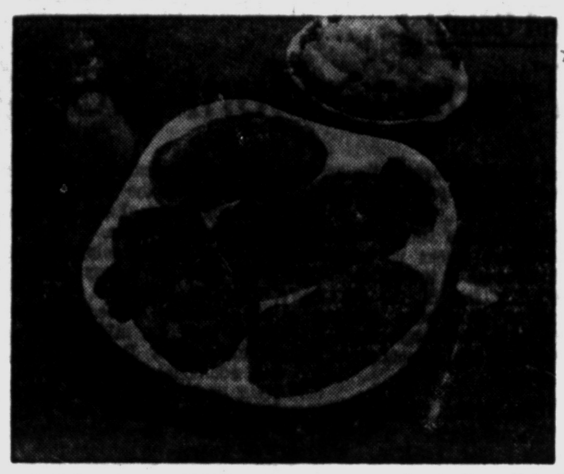

SPICED PORK STEAK — Turn your attention to these Spiced Pork Steaks. It's a most attractive and flavorful way to please those that gather 'round your dinner table.

Fewer Calories

Dairy sour cream is an ideal low calorie salad dressing. One tablespoon of sour cream contains only 30 calories, while mayonnaise has about 90. Try sour cream as a dressing for either fruit or vegetable salads, plain or seasoned with herbs.

Try New Recipe for Pork Steaks

It's easy to acquaint your family with a new food combination. Particularly now during the fall and winter months when pork is in abundant supply, you'll find many new and varied ways to include this popular meat in your menu plans.

One such recipe is called Spiced Pork Steaks. This recipe features arm or blade pork steak pleasantly seasoned with a combination of ginger, cumin seed and sliced onions, if desired.

Pork today is the leader in meat talk. So plan more and more of your meals around this meat. Not only is pork good, but it is good for you.

Spiced Pork Steaks

4 to 6 arm or blade pork steak cut ½ to ¾ inch thick.
2 tablespoons lard or drippings.
1½ teaspoons salt.
⅛ teaspoon pepper.
¼ teaspoon ginger.
1 teaspoon crushed cumin seed.
1 onion, sliced, if desired.

Brown steaks in lard or drippings. Pour off drippings. Season both sides of steak with salt, pepper, ginger and cumin seed. Top with onion slices. Cover tightly and cook slowly for 1 hour, 4 to 6 servings.

Cranberry Sauce Costars With Pineapple in Salad

Here's a fall salad costarring pineapple and cranberries, full of flavor and bright with color, that can be turned out in short order. Place two pineapple slices and a slice of canned jellied cranberry sauce together sandwich fashion on crisp greens.

Blend 1 (3-oz.) package of cream cheese with a dash of salt and ⅛ teaspoon of ground ginger. Pat into four balls. Roll balls in coarsely chopped nuts. Place one cheese ball on each salad to be served. Serve with mayonnaise or favorite salad dressing, thinned with pineapple syrup. To serve as a dinner salad use only one slice of pineapple and one slice of cranberry sauce.

Save Lots More at Wrigley these Days

Wrigley

Stokely's FINEST FOODS

Stokely SALE

Stokely's FINEST FOODS

Bartlett Pears 303 Can 29¢
Golden Pumpkin 2 2½ Cans 39¢
Shellie Beans 3 303 Cans 59¢
Whole Beans Wax or Green 2 303 Cans 59¢

Mel-O-Crust Enriched Sliced Farm-Style
Bread 2 16-Oz. Loaves 35¢
WARDS GOLDEN Pound Cake Plain or Iced Full Pound 39¢

Tomato Juice SAVE 30c 4 46-Oz. Cans $1.00
Honey Pod Peas SAVE 36c on 8 Cans 2 303 Cans 25¢
Fruit Cocktail SAVE 21c 4 303 Cans 89¢
Cling Peaches SAVE 26c 3 2½ Cans 79¢
Tomato Catsup 5 14-Oz. Bottles 89¢
Cut Green Beans 3 303 Cans 59¢
Cut Wax Beans 3 303 Cans 59¢
Sliced Beets 4 303 Cans 59¢
Cream Corn 5 303 Cans 89¢
Ping or Pong 4 29-Oz. Cans 89¢

Prices effective through Saturday, November 14. We reserve the right to limit quantities.

Wrigley Employees Pledge 100% in Torch Drive.

Wrigley Supermarkets 1959 chainwide Torch Drive efforts resulted in an increased donation of over 30%. **One hundred percent of all store, office and adminstrative personnel combined to bring the total employee-corporate gift to over $65,000.** In 1958, this combined contribution totaled $50,000. Detroit based personnel contributed $51,600 of the record 1959 total as opposed to their 1958 donation of $39,000.

Outstate personnel accounted for the difference of $13,400 which will go to the combined charities in the areas where Wrigley stores are in operation.

WRIGLEYS
50 EXTRA GOLD BELL STAMPS
With Purchase of One 48 Count Pkg.
MODESS REGULAR NAPKINS
Coupon redeemable only at Wrigleys through Saturday, November 14. This coupon has no cash value. Please give to cashier before she checks your order. (10)



Pillsbury Enriched
Free Flour
SAVE 45c
FREE! One 5-Lb. Bag Pillsbury Flour with purchase of One Blondie Broom and Coupon No. 1. Both for $1.49.

WRIGLEY
This Coupon Good Only at Wrigleys Through Saturday, November 14.
Pillsbury FLOUR 5-Lb. Bag FREE
With This Coupon When You Buy One Blondie Broom at Regular Price. Coupon Has No Cash Value. Give to Cashier Before She Checks Your Order. (1)

WRIGLEYS
50 EXTRA GOLD BELL STAMPS
With Purchase of 2 Cans
SEABOY SARDINETTES
Coupon redeemable only at Wrigleys through Saturday, November 14. This coupon has no cash value. Please give to cashier before she checks your order. (11)

WRIGLEYS
50 EXTRA GOLD BELL STAMPS
With Purchase of One 4-Pc.-
CANNONSBURG DINNERWARE
Coupon redeemable only at Wrigleys through Saturday, November 14. This coupon has no cash value. Please give to cashier before she checks your order. (12)

WRIGLEYS
50 EXTRA GOLD BELL STAMPS
With Purchase of One 6-Oz. Jar
DEL CREST INSTANT COFFEE
Coupon redeemable only at Wrigleys through Saturday, November 14. This coupon has no cash value. Please give to cashier before she checks your order. (13)

WRIGLEYS
50 EXTRA GOLD BELL STAMPS
With Purchase of One Can
ALUMI-GLO CLEANER
Coupon redeemable only at Wrigleys through Saturday, November 14. This coupon has no cash value. Please give to cashier before she checks your order. (14)

WRIGLEYS
50 EXTRA GOLD BELL STAMPS
With Purchase of Three Reg. Cans
BAB-O CLEANSER
Coupon redeemable only at Wrigleys through Saturday, November 14. This coupon has no cash value. Please give to cashier before she checks your order. (15)

FRESHrap Waxed Paper 2 100-Ft. Rolls 49¢
Broadcast Chili Con Carne 3 16-Oz. Cans $1.00
Minute Rice Save 6c on Handy Economical Size 23-Oz. Pkg. 59¢
Pork & Beans VAN CAMPS SAVE 19c 4 2½ Cans 89¢

SO HANDY WHEN YOU FRY or BROIL — Broil-A-Foil Trays 5c OFF Label Pkg. of 12 54¢
SUN-MAID—READY TO EAT — Seedless Raisins 2 Lb. Cello 49¢
EXTRA SAVINGS—STOCK UP & SAVE — Fluffo Pure Golden Shortening 3-Lb. Can 69¢
INNER TWIN-PACK KEEPS 'EM FRESHER — New Era Potato Chips 14-Oz. Box 79¢
SLICED—SERVE WITH PORK — Royal Spiced Apples 2 303 Jars 39¢
KRAFT'S—COMPLETE WITH CHEESE — Macaroni Dinners 2 Pkgs. 35¢
ALL-VEGETABLE for BAKING & FRYING — Crisco Pure White Shortening 3-Lb. Can 79¢
SAVE ON NEW SIZE—FOR AUTOMATICS — DASH 15c Off Label 3-Lb. Box 65¢
PENNANT—LIGHT, SMOOTH, CREAMY — Marshmallow Cream 10-Oz. Jar 33¢
DINING CAR—ECONOMICAL, TASTY — Brandied Mince Meat 28-Oz. Jar 49¢
SUNSHINE SALTINES—Out-Tastes Them All — Krispy Crackers 1-Lb. Box 29¢
Delicious DESSERT or CONFECTION TREAT — Creme Sticks Dutch Twins Choc. Covered 7-Oz. Pkg. 29¢
WITH SLICED MUSHROOMS—3c Off Label — Fred's Steak Sauce 2 7-Oz. Cans 23¢
WRIGLEYS HAVE THE BEST SELECTION — Beech-Nut Jr. Foods 4 Jars 59¢
Fruits, Vegetables, Desserts, Combinations — Beech-Nut Strained Baby Foods 6 Jars 59¢
Quilted for Extra-Strength, 14-In. Width — Kaiser Broiler Foil 20-Ft. Roll 45¢

GET FINER GIFTS FASTER WITH GOLD BELL GIFT STAMPS

ONE COLOR

Burros Unprofitable, Interesting Hobby

STRANG, Neb. (AP) — This southeast Nebraska community has a population of 100 humans and 39 Mexican burros.

The animals belong to Lowell Messman, who bought a pair of burros for his sons four years ago and was amazed at the interest aroused when the pair produced a colt.

"It got me to thinking about raising burros to sell," he explains, with the result that what started out as a sort of hobby has become what Messman describes as an "unprofitable but highly interesting little business."

Opera Singer Teaching Musical Comedy Course

MIAMI, Fla. (AP) — Now there's a college course in musical comedy acting and singing.

It's offered by the University of Miami which regards musical comedy as a "distinctive American art form."

The instructor is Ladislao Vaida, a former opera singer who doesn't think his old profession offers many career opportunities to young Americans.

Have Fun! Go Ahead and Gamble!

Want Any Treasure-Hunt Stock?

WASHINGTON (AP) — Would you like to share the risks, and possible profits, of a Spanish treasure hunt? Or have a stake in the search for oil in the jungles of the Philippines?

★ ★ ★

These and other armchair thrills —and potential disappointments— are available to anyone who has the cash to indulge in new issues of speculative common stocks.

Such issues are being processed by the Securities and Exchange Commission at a record rate this year. The agency is forever amazed by the variety of propositions put to American investors.

★ ★ ★

Take the proposed treasure hunt. In this case, you could even be whisked to the far-away spot where a fleet of Spanish galleons was sunk by British guns 257 years ago.

★ ★ ★

Treasure Hunters, Inc., a new Washington firm, is going to select one of its stockholders by lot to go on this planned expedition. All expenses will be paid and, if treasure is found, the lucky stockholder will share in the 25 per cent cut that goes to the salvage crew and company officials.

★ ★ ★

Many people believe extremely speculative stocks no longer are sold because of the policing of the SEC. The fact is, the SEC can't block a speculative offering so long as the promotors make a full disclosure of the facts about their enterprise.

WARNS INVESTORS

Treasure Hunters, Inc., which is trying to sell 1,900,000 shares at $1 each, tells prospective investors: "No person should invest in this enterprise more than he can afford to lose."

The prospectus adds that even if all shares are sold, "The amount received by the company may very well prove to be insufficient to locate any vessel or cargo sought."

Treasure Hunters plans to send its first expedition to Vigo Bay, in Spain, to search for gold, silver and jewels that sank with a treasure fleet in 1702. It will work there with a British salvage firm.

Actually, the company isn't sure this treasure still exists. Other salvagers operated in the same waters over the past 200 years and they may have picked the bones pretty clean.

Redeco, a Philippine oil exploration firm, is a less spectacular enterprise. However, it already has sold or booked orders for more than 800 million shares of common stock. It is trying to sell an additional 250 million at one cent each, which would bring the total to more than one billion.

There are darn few billion-share corporations.

★ ★ ★

If Redeco finds a big pool of oil, its penny shares could become a valuable holding. However, you might have to take your profits in Philippine pesos. Currency restrictions now prevent most people from converting pesos into dollars.

That's another chance you take, and the prospectus plainly says so.

Many Visit Honored Tomb

WASHINGTON — The tomb of the Unknown Soldier in Arlington cemetery is visited by more than 1.5 million persons annualy.

Nikita Says Summit Is Exchange of Views

CAIRO (AP)—Soviet Premier Nikita Khrushchev was quoted today as saying a summit conference "is only for an exchange of views," and lasting settlements will only be made in the United Nations.

★ ★ ★

"Any problem of any country cannot be solved in the absence of representatives of that country," Khrushchev said in an interview, according to Maj. Salah Salem, publisher of the Cairo newspaper Al Gumhurryia, who is visiting Moscow.

Hopes Bad Check Display Will Help

POPLAR BLUFF, Mo. (AP) — George Couch thinks he has hit on a scheme to discourage bad check passers.

★ ★ ★

In his restaurant he has mounted a number of checks that bounced with the signatures clearly visible. With them is a sign proclaiming, "We cash bad checks."

Pentagon Wants You—If You Can Cold Wash Socks

WASHINGTON (AP) — Got any ideas on how to wash a soldier's socks in water three degrees above freezing?

Or on a device to boil a bucket of water in five minutes?

Or maybe you can figure out some paper-like clothing that can be thrown away when it gets dirty.

If you do, the Pentagon wants to know about it.

Monday it issued through the National Inventors Council a list of 300 things it wants someone to invent.

They range from making dehydrated foods tasty to solving complex rocket and missile problems.

Send your ideas to the Inventors Council. If they're any good, the council will pass them along to the right Pentagon office, and the military will deal directly with the inventor.

Chile Rich in Minerals

SANTIAGO — About two-thirds of South America's mineral resources are in Chile.

200,000 Have Visited There

Truman Library Intrigues

INDEPENDENCE, Mo. (UPI)—Close to 200,000 persons have visited the Truman Library, and most of them have asked the mild-mannered guard the same question:

Are the jewels encrusting two large knives and two scimitars on display really REAL?

They are.

The large diamonds, sapphires, rubies and pearls glittering in gold settings laid out on velvet is estimated by Barnett Helzberg Jr., vice president of a large jewelry concern, to be worth "possibly as much as a quarter of a million dollars."

To the layman the dazzling array, displayed in a simple glass case, looks like something straight from the treasure chest of an Oriental potentate; and it is.

The ornately bejeweled weapons were a gift of gratitude to President Truman from King Ibn Saud and Prince Saud of Saudi Arabia.

They were in royal appreciation after Truman sent his personal White House physician to tend the ailing monarch.

While the jeweled weapons are probably the museum's most spectacular exhibit, they no more than tie for first place in public interest, according to staff members.

Equal attention, particularly that of small boys, is drawn to George Washington's signature. The first President's name, signed to several documents, seems to fascinate the youngsters.

The largest single display is the full-sized reproduction of the president's office. Built from the original plans and furnished with duplicates of the original furnishings, it contains pictures, maps and desk ornaments used by Truman. Among them is his famous desk sign: "The Buck Stops Here."

Another favorite document of visitors is the draft of a letter from Washington to Alexander Hamilton dated March 30, 1789, and expressing a relatively simple request—that lodging be engaged for Washington in New York City.

The first President evidently had some difficulty composing the simple note. The letter to Hamilton is interlined and scratched, with numerous alterations.

OUT GOES THE ENTIRE STOCK OF HUNTING NEEDS at TREMENDOUS PRICE REDUCTIONS!

SENSATIONAL SELL-OUT STARTS TONIGHT at 6 P.M. — PLENTY of FREE PARKING!

YANKEE STORES

SELLING OUT British ENFIELD RIFLES

.303 Caliber No. 1 Mark 3

Britain's Pride, the original Enfield, beautifully machined. 10 Rd. Magazine and 303 Caliber Ammo make this rifle a shooter's delight. Every rifle in serviceable condition.

$11.88

Just 75 BRITISH CARBINES

Easily Worth $125
Hundreds Sold at $28.88

$19.88

Specially developed for rough and bitter jungle fighting. Features distinctive and unusual silhouette, streamlined jungle flash hider, light and compact butt plate, famous precision calibrated Enfield sights.

Men's Hunting Parkas $9.97

Detachable hood. Extra heavy zipper. Red or yellow. Sizes S, M, L, XL.

Dacron Insulated Parka $11.97

Detachable hood — game pocket. Insulated with 100% dacron. Sizes S, M, L, XL. Red or yellow.

Men's Parka Hunting PANTS $6.88

Water repellent shell. Red or yellow. Sizes 30 to 42.

Men's Red HUNTING Jackets $7.33

Wool quilt-lined. Combed sateen shell. Sizes S, M, L, XL.

Men's 6-Ounce INSULATED UNDERWEAR $6.97

Zip front — celecloud interlining. Sizes S, M, L, XL.

Men's THERMAL KNIT UNDERWEAR

Waffle weave thermal knit. Soft cotton knit — washable.

Now Only $1.27

New Govt. SHOE PAC

Worth 12.95

Leather top, rubber bottoms, rawhide laces. Complete with 2 pair insoles. Sizes 9-10-11.

$4.88

Men's Felt Pacs 8" felt shoes, leather heel and toe. Sizes 7 to 12. $7.99

Men's Warm Sheepskin Pac Sizes 7 to 12 $7.99

Men's Heavy 4 Buckle BOOTS $5.99

YOU ALWAYS BUY FOR LESS AT THE YANKEE STORES

Men's Plaid Wool SHIRTS $5.44

All wool — black plaid. Sizes 14½ to 17.

Men's Plaid Wool HUNTING COATS $11.97

All wool plaid Flannel lined. Sizes 38 to 46.

Red Hooded SWEAT SHIRTS $2.22

Heavy weight fleece lined. Sizes S, M, L, XL.

Men's Plaid Wool HUNTING PANTS $9.97

Knit cuff. Sizes 30 to 42.

Men's Red Wool BOOT SOCKS 88c

Bright red wool. Long length. Sizes 11 & 12.

Men's Dacron INSULATED Hunting Vests $2.44

Sizes S, M, L, XL

Men's Thermal KNIT SOCKS 77c

Waffle weave thermal knit, knee length — sizes 11, 12, 13.

Men's Red Jersey Hunt Gloves 22c

Men's Red HUNT CAPS 77c

Quilt lined. Sizes 6⅞ - 7½.

MEN'S BOOTS

Men's triple stitched, brown, rubbed Armor cork sole and heel boots. Sizes 6½ to 12.

$9.90

Men's Insulated Leather BOOTS

Fully insulated boots with thick wedge soles, water proof. Sizes 6 to 12.

$14.99

Men's Insulated BOOTS

Fully insulated, full lace, non-slip soles & heels. Steel shank, weather tested. Sizes 6 to 13.

$9.88

Army Type FOLDING COTS $3.44

Hardwood frame. White duck cover.

FULL SIZE Sleeping Bags $8.66

Rubberized water repellent bottom & canopy. Full side zipper.

Coleman Gasoline LANTERN $11.88
GUN CASES . . . To fit all sizes . . . 88c
Chrome Finish HANDWARMER 88c
HUNTER'S COMPASS Watch type 88c
HUNTING KNIVES . . As low as 88c
AUTO CAR TOP CARRIERS $3.47
With Suction Cups and Straps
Reg. 15c CANNED HEAT 3 For 25c

OPEN DAILY 10 A.M. to 9 P.M. • OPEN SUN. 10 A.M. to 6 P.M.

51 S. SAGINAW ST. — Next to Wrigley's — PLENTY OF FREE PARKING

Refund Labor Isn't Too Taxing

Surprising Few Are Requesting State to Refurn Their Pennies

LANSING (AP)—The State Revenue Department is surprised—and relieved—that more people aren't applying for a refund of the illegal use tax increase.

★ ★ ★

"The applications are coming in much slower than we anticipated," reported Clarence W. Lock, deputy director. "It's nothing like the flood we expected."

★ ★ ★

Lock said about 500 applications have been processed with a backlog of up to 700 remaining.

About 90 per cent are for refunds on car purchases which average $28 each, he added.

Lock estimated the 52-day life of the penny tax increase eventually would bring in about 14 million dollars. Between four and five millions probably will be refunded, he said.

Lock said the first refunds probably would be mailed early in December.

The 10 per cent of refund applications not dealing with car purchases cover almost every item imaginable. Most amount to only a few dollars.

★ ★ ★

"We received one with neatly tabulated column sheets of small items that must have represented three or four hours work," he said. "The postage cost 24 cents and the refund request totaled $2.89."

★ ★ ★

Fewer housewives than were expected sent in their receipts for groceries, he reported.

State Liquor Sales Jump 18,000 Cases in October

LANSING (AP) — Sales of liquor last month were some 18,000 cases above the 367,600 cases sold in October 1958, the State Liquor Control Commission has reported. Whisky was the pacemaker with a jump of more than 14,000 cases. Prepared cocktails dropped off about 6,000 cases.

Master Your Tensions

Talk That Problem Out—Share It

GEORGE S. STEVENSON, M.D.
HARRY MILT

When you get into a stew about something, do you go off by yourself and brood? Most tense people do. Instead of bringing their worries and gripes out into the open, they keep them bottled up. Then trifling worries become magnified into giant disasters. Ordinary "blue" moods deepen into purple melancholy.

When you're in the grip of upsetting emotions, you just can't think or act straight. The best thing to do is to talk it out with somebody else.

What does "talking it out' mean?

It simply means going to some person you respect and trust and telling him what's bothering you. It doesn't matter how absurd you consider your worries. The important thing is to get them out in the open.

But talking it out does not mean blurting it out to anybody at all. Before discussing who this person in whom you plan to confide should be, let's find out what talking it out does for you.

1. It helps share your misery.

There's wonderful comfort in being able to share your troubles with somebody else. We are not gods or supermen, and no one expects us to stand alone. The need to seek sympathy and understanding from others dates back to our earliest childhood experiences.

There is a magic to the warmth of human understanding that sometimes surpasses even the power of medicine.

One day, 19-year-old Jerry was brought to the hospital suffering from severe asthma. He could hardly breathe and emergency measures had to be taken. Then, at the beginning of the second week, Jerry's doctor noticed a slight change for the better, and from that day on there was rapid recovery.

★ ★ ★

The doctor found this impossible to explain until he noticed Jerry sitting by the bed of another patient, a woman about 50, and talking with intense feeling about his deceased parents. His confidante listened, nodded and said nothing, but her face just poured out sympathy, warmth and interest. The date of the woman's admission was March 7. The day on which Jerry's recovery began showed on his chart as March 7.

Some people have the idea that

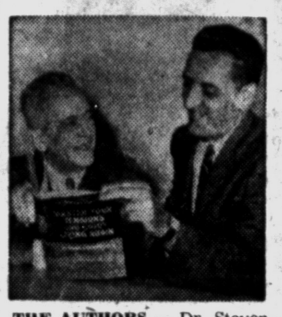

THE AUTHORS — Dr. Stevenson is at left, and Harry Milt, right.

seeking emotional support from others is a sign of weakness. Actually, it's the other way around. The big hero who insists on working things out for himself generally is a person who needs to show others how strong he is in order to hide a feeling of inadequacy. People who make a show of toughness are often concealing a deep feeling of hurt from true or imagined rejection by others. Their defense is an "I'll show the world" attitude.

★ ★ ★

If you should happen to fit this description, we want to urge you, especially, to seek out some trusted person and talk out your troubles. Your whole outlook on life may change by the discoveries you will make about the basic goodness of people. Be warned, however, that doing this is not going to be easy. You will probably find yourself directing your habitual anger or distrust against the very person you've come to for help. It is very important, therefore, that the person you seek out be a mature person — one who will understand.

2. Talking it out helps you to see things as they really are.

People retreat from reality to save themselves from pain. The unattractive child indulges in day dreams in which he is handsome and popular: The person who has suffered a rebuff engages in fantasies about revenge. The individual afraid of new experiences imagines all sorts of personal handicaps to excuse himself from making a change.

This method of dealing with threats to the ego accomplishes nothing, except to cause additional suffering and pain. In the long run it is much less painful and much more effective to face the threat and deal with it. But you can't do that so long as you remain captive to your moods.

★ ★ ★

Talking things over with yourself won't help you escape from this trap. Talking them over with someone else will.

The person with whom you talk it out shouldn't be expected to tell you what to do. He will help you arrive at your own decisions. He won't straighten out your thinking. You'll do this for yourself. Your confidante will serve as a sounding board, against which you test out your own ideas. In addition he will give you moral support.

3. Talking it out helps release pent-up emotion.

The best way to handle super charged emotions is to release them in safety. This is just what happens when you talk it out.

Suppose you've been having trouble with your supervisor. He asks you to do a job a certain way. You know it's wrong but he's the boss so you do it his way. When you bring the job to him for inspection he blows a fuse and asks how could you have been so stupid. Next morning you come in five minutes late because a bus broke down, and again you catch the devil. The following day he complains that you're goldbricking. The day after that he finds fault with your "sloppiness."

★ ★ ★

By that time you're just about ready to haul off at him or walk out on the job. You can't do either. You're trapped. So you let out your anger by barking at your wife and children.

Now let us suppose you decide to talk out your problem with a good friend. Your anger and hate boil up and out — under conditions of safety for you and for anyone who might have been victimized had you expressed your emotions directly.

(Incidentally, a supervisor who behaves like the one we've just described is undoubtedly a victim

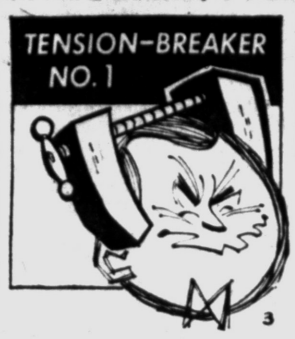

of tension and could profit from some talking out sessions himself.)

4. Talking it out clears your mind for sensible action.

One way to get rid of tension is to deal with the problem causing it. But how can you deal with anything when your mind is in confusion? The answer is: talk it out. This helps clear your mind of confusion so you can concentrate on solving the problem.

When you have made up your mind to talk it out with someone, the next step is to decide who that person should be.

He should be a person you respect.

He should have respect for you.

He should be a person you can trust.

He should be someone in whose maturity and judgment you have confidence.

He should be a person who will listen with sympathy and understanding.

He should be one who will keep your conversations confidential.

Preferably, he should have some experience in dealing with others' problems.

★ ★ ★

A number one choice would be a minister, priest or rabbi. You can hardly find anyone with greater sympathy and human understanding. Another is your family doctor. He probably heals as many broken spirits as he does broken bones. The college student can seek out his guidance counsellor, a sympathetic instructor, a principal or dean. In the factory or office, an old-timer, supervisor, foreman or co-worker will be willing to lend a sympathetic ear.

In many large industrial plants or commercial concerns there are counselors in personel department or medical department. Many trade unions have counselors too. And there are always good friends.

(Condensed from "Master Your Tensions and Enjoy Living Again," by George S. Stevenson, M.D., and Harry Milt; Copyright, 1959, by Prentice-Hall, Inc.)

Civil War Vet Too Ill to Mark Birthday Sunday

HOUSTON, Tex. (AP)— Walter W. Williams, the last surviving veteran of the Civil War, probably will not get to eat the pork ribs he said he wanted on his birthday celebration Sunday.

The veteran, who will be 117 Saturday, had asked for music, lots of people, and pork ribs for his birthday party.

Dr. Russell Wolfe, who has been attending the old soldier several years, said he did not think Williams would even know that barbecued ribs were there.

Williams will be serenaded by an American Legion band and an honor guard will be provided by a Lamar High School ROTC unit.

Cub Scouts Initiate 22

Bobcat Induction Is Held

The annual bobcat induction ceremony was held by Cub Scout Pack 9 Monday night at the Webster School.

The 22 cubs initiated into the pack included David Gilbee, Karl Schloerke, Don Berg, Richard Kallis, Ricky Wilson, Gary Wilson, Johnny Leach, Marty Tripp, Jim Lacy, Joe McMillen and Jamie Clarkson.

Others were Joe Chafets, Mark Habel, Michael Sorokin, Roger Berg, Richard Boyce, Michael Larson, Robert Benson, David Rogers, Gary Kendrick, Gerald Hampton and Stephen Bass.

★ ★ ★

Members winning awards were Phil Carter, a silver arrow; Dale Cheal, a gold arrow and two silver arrows; Michael Leacher, bear badge and a gold arrow; Rory Corwin, two-year service star; Gary Haviland, a silver arrow and two-year service star; and Robert Gordon, a silver arrow and two-year service star.

The pack collected 12 baskets of food for Thanksgiving gifts to needy Pontiac families.

Can This Be True?

Unlike other mammals, when a bat rests, its body temperature quickly drops to that of the air around it. This sharply reduces its energy requirements.

About 900,000 species of animals have been classified by zoologists.

BRIGHTEN UP YOUR HOME FOR THE HOLIDAYS!



$6.45 GALLON (Reg. Colors)

PONTIAC GLASS CO.
23 W. Lawrence St. FE 5-6441
FREE DOWNTOWN PARK-SHOP

PITTSBURGH PAINTS KEEP THAT JUST PAINTED LOOK LONGER

NEW LOCATION SPECIALS!

VINYL FLOOR COVERING	yd.	89c
4½ FT. WALL COVERING	ft.	28c
LATEX PAINT	gal.	$3.59
FLAT PAINT	gal.	$2.49
9 x 12 LINOLEUM RUGS		$4.69

SHOVER'S 204 E. PIKE

DON'T FORGET . . . DOUBLE TOP VALUE STAMPS WEDNESDAY AT ALL KROGER STORES IN PONTIAC ONLY!

FRESH PICKED, JUICE-LADEN, PREMIUM INDIAN RIVER BRAND GRAPEFRUIT. THIN-SKINNED, TREE-RIPENED AND RICH IN VITAMIN-C!

SWEET, JUICY INDIAN RIVER GRAPEFRUIT 3 for 29¢

LARGE 64-70 SIZE!

7 DELICIOUS FLAVORS
Ice Cream BORDEN'S ELSIE BRAND . . ½-GAL. CTN. 79c

TASTY OLD FASHIONED COLBY
Store Cheese . SAVE 20c LB. LB. 39c

PASTEURIZED MILD—SAVE 10c
Lawndale CHEESE SPREAD . . 2 LB. LOAF 49c

Dried Fruit Sale!

FINE QUALITY DARK THOMPSON—CINDERELLA BRAND
SEEDLESS RAISINS . . . 2 LB. CELLO BAG 49c

SELECT MAGNOLIA
BREAKFAST PRUNES . . 2 LB. CELLO BAG 69c

SUGARIPE MEDIUM PRUNES	1-lb. Bag	39c	SUGARIPE BLONDIE GOLDEN RAISINS	12-oz. Bag	25c
SUGARIPE JUMBO PRUNES	1-lb. Bag	49c	SUGARIPE DRIED LARGE PEACHES	12-oz. Bag	45c
SUGARIPE APRICOTS	8-oz. Bag	69c	CALAVO BRAND PITTED DATES	10-oz. Pkg.	35c
SUGARIPE MIXED FRUIT	12-oz. Bag	49c	CALAVO BRAND UNPITTED DATES	12-oz. Pkg.	35c

BORDEN'S FRESH
CHOCOLATE MILK . . . . 2 QTS. 49c

FLORIDA SEEDLESS — RUBY RED
PINK GRAPEFRUIT 5 LB. BAG 39c

MELLOW RIPE — ONLY THE FINEST SELECT
GOLDEN BANANAS . . . . . LB. 15c

FRESH SNAPPIN' CRISP
ROMAINE LETTUCE . . . . . HEAD 19c

Kroger LIVE BETTER FOR LESS

VALUABLE COUPON
25 Extra TOP VALUE Stamps
WITH THIS COUPON AND PURCHASE OF 2-LB. PACKAGE
Popeye Popcorn
Coupon Valid at Kroger: in Detroit and Eastern Michigan Thru Sat., Nov. 14, 1959.

MORTON'S FROZEN
CLOVERLEAF ROLLS
24 ROLLS TO A PKG. 29c

QUICK FROZEN
BIRDS EYE VEGETABLES
SWEET PEAS • CUT OR FRENCH GREEN BEANS
SAVE UP TO 35c ON 6 6 9-OZ. PKGS. $1.00

BIRDS EYE Succotash Baby Limas Broccoli Spears 5 10-OZ. PKGS. $1.00
SAVE UP TO 45c ON 5

BABO CLEANSER . . . . 2 21-oz. cans 43c
Keeps your sinks and pans sparkling.

COPPER CLEANSER . . . . 10-oz. can 39c
Cameo keeps your copper shiny and bright.

LESTOIL . . . . . qt. 65c
All purpose household cleaner.

RED SEAL LYE . . . . . 13-oz. can 29c
Kroger low, low price.

LINIT STARCH . . . . . ½ gal. 45c
Liquid Linit keeps your cottons crisp looking.

ARGO GLOSS STARCH 16-oz. pkg. 17c
A must for your laundry.

LUX FLAKES . . . . . reg. size pkg. 34c
For baby clothes and delicate things.

SILVER DUST . . . . . giant size 81c
Kroger low, low price.

We reserve the right to limit quantities. Prices and items effective thru Sat., Nov. 14, 1959 at Kroger in Detroit and Eastern Michigan.

Oslo, Norway, was founded more than 900 years ago.

SPEEDWAY FUEL OIL
Speedway Life Insurance Plan GUARANTEES added protection for Fuel Oil Users at NO EXTRA COST
OAKLAND FUEL and PAINT
Call FE 5-6159

WATCH REPAIR
Diamonds Remounted While You Wait
LOU-MOR Jewelers
Miracle Mile Shopping Center — In the Bazaar Area

WIDEST SELECTION USED TV SETS
New Center Electronics
MIRACLE MILE FE 8-9607

Prosecutors to Receive Hikes, but Judge Cuts...

Prosecuting attorneys will get their pay raises next year—on a stipulation—but Oakland County's Circuit Court judges might have to wait for a Supreme Court test before they know if their pay will be cut $1,000.

★ ★ ★

The stipulation is that all members of the prosecutor's office stop private practice during normal county office hours.

A member of the office was criticized yesterday for such practice.

Oakland County may push for a taxpayer's lawsuit to test constitutionality of a law which limits a circuit judge's pay to $22,500 a year. Oakland judges now receive $23,500.

DIDN'T SETTLE HASSLES

Although the attorney general in 1954 declared the law unconstitutional, this hasn't helped settle debates whether the law should be followed.

★ ★ ★

Six circuit judges—including judge-elect Stanton G. Dondero—pleaded with the salaries committee of the Board of Supervisors yesterday to heed the attorney general's opinion and not cut their pay.

Saying they were the only employes in the county slated to get a pay cut while others received raises, Judge Clark J. Adams said, "We feel this isn't the way to treat the judiciary."

Judge H. Russel Holland, on the bench since 1936, produced a chart of case loads among Michigan's judges.

He said Oakland judges handle more than 1,500 cases per judge, nearly twice the state average of 841 cases.

"With this record behind us," he said, "we feel we shouldn't have been singled out for a cut."

After he agreed with his fellow jurists, Judge William J. Beer turned to senior Judge Frank L. Doty, who retires Dec. 31, and asked his opinion.

"I'm not particularly interested now," he quipped. "I just came along to help you boys."

Assuring the judges that the committee was not questioning the integrity and ability of the court, chairman Frazer W. Staman said the job of slicing their pay was "dumped in our laps" from previous committees which failed to take action when the law was passed. Supervisors voted more than a year ago to abide with the law.

Staman said the committee would await an opinion from Norman R. Barnard, corporation counsel, before deciding.

"I'll review all information on the question, all opinions and other data, and decide whether we'll go along with the law," Barnard said. He added he may recommend a high court test.

Before the judges left — the same way they came in, not knowing whether they'll get $23,500 or $22,500 — they were questioned by the committee on reports that some assistant prosecutors were part time.

"They are all kept so busy that I haven't seen any such evidence of outside practice," Beer said. He praised the prosecutor's staff as "the hardest working in the state," in addition to saying it was underpaid.

★ ★ ★

However, committee member A. Taylor Menzies (Clawson) admonished Anthony Renne "for getting a lot of private business out of the office."

Doty said he felt assistants were only keeping up a practice on the side to supplement their low wages.

Prosecutor-elect George F. Taylor, fulfilling his first duty although he doesn't take office until Dec. 1, agreed.

He promised he would fire any assistant continuing such practice after he took office.

Staman, whose township of Novi once employed Renne as attorney, criticized giving assistants pay raises because of this practice. He said assistants usually "just make a name for themselves" in the office and move on to private practice, while corporation counsels were making a career of their work for the county.

"You keep the salaries up and we'll provide a career office for you," Taylor insisted.

Robert Y. Moore, chairman of the Board of Auditors, entered the debate, saying:

"Charley Davis (assistant corporation counsel) does more law in one day than the prosecutors do in three days."

But the committee voted to spread $6,000 set aside for salary adjustments for Taylor's staff. The chief assistant will receive $10,000, the first assistant $8,000, four assistants betwen $6,700 and $7,300, and six other assistants between $5,600 and $6,500.

Car Slams Into School Bus as Brakes Fail

A car driven by Bette Anne Bone, 17, of 6422 Pontiac Lake Rd., traveling south on Irwing street in Waterford Township, slammed into a school bus at noon yesterday. Her brakes had failed at the Pontiac Lake road intersection.

None of the children on the bus was injured, according to township police. Miss Bone was treated at Pontiac General Hospital for head and chest injuries, then released.

She told township police she tried to swerve to avoid hitting the bus after her brakes failed.

The bus driver, Mrs. Helen Auger, 46, of 1074 Round Lake Rd., said she saw the Bone car but could not get out of the way before the impact.

Should Be Lively Tussle

FORT WORTH, Tex. (UPI) — Intramural football at Texas Christian University today becomes coeducational. Sigma Phi Epsilon fraternity is scheduled to play Delta Gamma sorority.

Spain, Tunisia on Ike's Itinerary

Will Visit Bourguiba Aboard Cruiser, Stop Overnight in Madrid

WASHINGTON (AP) — President Eisenhower today added Spain and Tunisia to his previously announced nine-nation good will tour starting Dec. 4.

The White House said the president will meet with President Habib Bourguiba of Tunisia aboard the U.S. Cruiser Des Moines off Tunis Dec. 17. At that time he will be enroute from Athens, Greece, to Toulon, France.

James C. Hagerty, presidential press secretary, also announced Eisenhower's acceptance of an invitation to visit Generalissimo Francisco Franco in Spain.

After the Western summit conference in Paris, Eisenhower will fly to Madrid the afternoon of Dec. 21. He will remain there overnight and leave the next morning for Rabat, Morocco, en route back to Washington.

It previously had been announced that Eisenhower would go direct from Paris to Morocco Dec. 22.

Hagerty said at the present time no negotiations are going on for stops in any other country.

★ ★ ★

Commenting on a report from Bangkok that Eisenhower has accepted an invitation to visit Thailand on some indefinite date, Hagerty said he knows of no plans to visit that country.

What Up 'Kimo Sabe,' You Turnum Bad Guy?

When Bert Steiner of 876 Heights St., Lake Orion, reported the theft of 30 silver bullets valued at $30 yesterday, Pontiac police thought they might be looking for a masked rider who would answer to "Kimo Sabe."

But Steiner, owner of the Custom Color's Shop, 84 S. Perry St., was quick to add that the "bullets" were stolen from a custom-made grill on his new pickup truck.

YOU CAN SAVE UP TO 37% On AUTOMOBILE INSURANCE written by
THE TRAVELERS
The Company That Invented Automobile Insurance
See us for complete information about The Travelers low cost Automobile Policies that will suit your needs.
Pontiac's Oldest Insurance Agency
Thatcher, Patterson & Wernet
711 Community National Bank Building

SPECIALIZED SERVICE
• TV • HI-FI • RADIO
• TAPE RECORDERS
• P. A. SYSTEMS
• OFFICE INTER-COMS
• WEBCOR FACTORY SERVICE
BLAKE RADIO-TV
3149 W. HURON
FE 4-5791

You Always SAVE at MARK DAVIS CAMERA MART



ISN'T THIS WHAT YOU WANT FOR CHRISTMAS?

Polaroid Land Camera
WE HAVE A COMPLETE STOCK of POLAROID CAMERAS and ACCESSORIES

PICTURES IN JUST 60 SECONDS! NOW IS THE TIME TO GET YOUR'S AT SENSATIONAL SAVINGS!
ONLY $4.95 DOWN OR LAY-AWAY

CHARGE IT—PAY IN 1960



NEW!
REPEATING WINK-LIGHT
Winks away dark shadows automatically. More than 1000 winks in a single light-weight battery — the equivalent of more than $100 worth of flashbulbs!

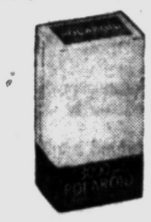

NEW!
3000 SPEED FILM
15 times more sensitive than present films! Now you can take indoor shots as easily and economically as snapping pictures in the sunshine!

LAY-AWAY FOR CHRISTMAS

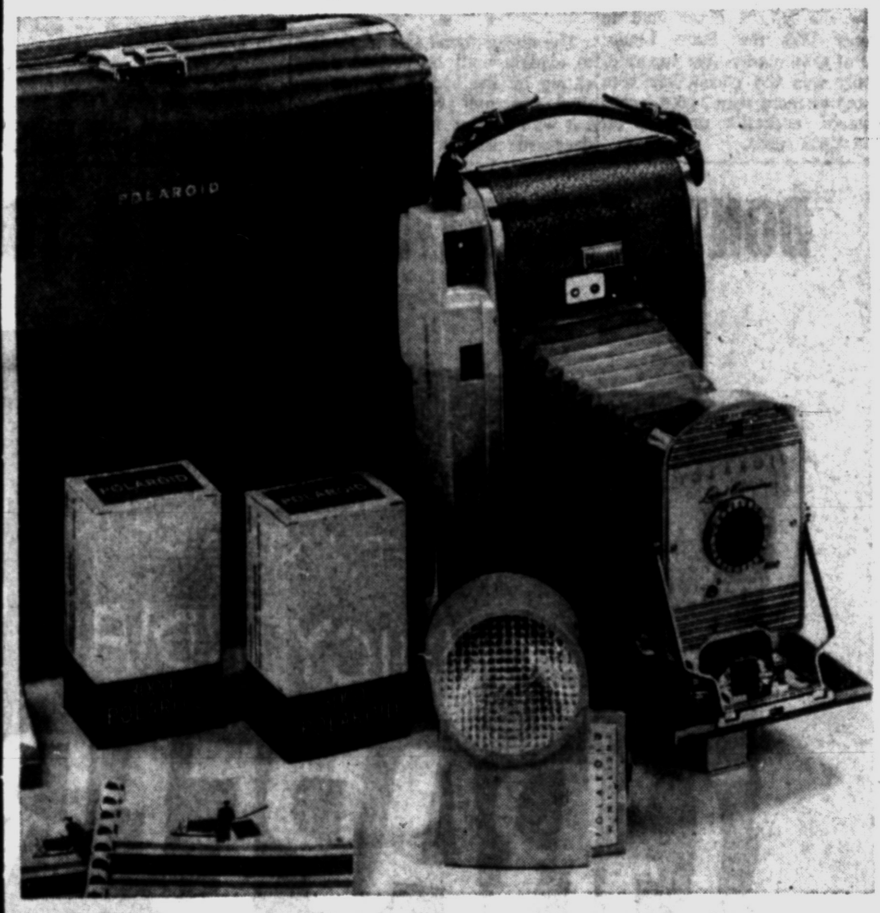

BUY THE COMPLETE KIT AND SAVE

Polaroid Land Camera, wink-light, everything you need to take 60-second pictures this wonderful new way is included in our complete, factory-packed kits. And the cost is much less than the total of the individual items. Illustrated is the Model 800 Kit which includes the Land Camera, repeating wink-light, two rolls of 3000 speed film, 25 Postcarders, 2 write-in albums and a beautiful top-grain cowhide carrying case. The case is a handsome addition to your luggage and means that you can carry with you everything necessary to take pictures in any situation. We have kits featuring every model of the famous Polaroid Land Camera. Come in and see them today.

ONLY $4.95 DOWN AND IT'S YOURS OR LAY-AWAY

CHARGE IT—PAY IN 1960

POLAROID PRINT COPIER
All you do is slip your original into the copier attach your camera—Snap the shutter and in just one minute you have a duplicate print that matches the quality of the original.

POLAROID ELECTRIC EYE



$1.00 DOWN OR LAY-AWAY

Automatic 60-second photography is here! With the new Polaroid electric eye shutter fitted on your Land Camera and 3000 speed film in it there is:
▶ NO MORE EXPOSURE SETTING
▶ NO MORE FOCUSING
▶ AUTOMATIC ADJUSTMENT TO SUIT EVERY OUTDOOR LIGHT SITUATION

LOWER PRICES MARK DAVIS CAMERA MART Save
83 N. SAGINAW FE 4-4343

Continuing Our Gillies Anniversary Sale!
Be Here Tomorrow at 9:30 A. M.

OVER 1,000 PAIRS added from our regular stock
NOT JUST ORDINARY SHOES at SALE PRICES, BUT QUALITY SHOES at a PRICE!

MEN'S DRESS SHOES
• FLORSHEIMS
• JARMAN
• CROSBY SQUARES
and Other Famous Brands
12.88 Values to 24.98

YOUTHS'—BOYS'—MEN'S FOUR BUCKLE
Men's Dress Zip Style
BOOTS
A name brand that you will know.
4.88



WOMEN'S fashion SHOES
• Red Cross • Naturalizers
• Rhythm Step • Barbara Lee
• Foot Flair • Fiancees
Values to $14.95
$6.88

Men's Hand Sewn Trampeze Loafers
All sizes. Black and brown. Reg. 13.95 8.88

FLATS and WEDGIES
for Women and Teenagers
• Sandler of Boston
• Trampeeze • Penobscot
• Cappezios
Values to 10.95
$3 $4 $5

700 PAIR—ALL SIZES
SNOW BOOTS
Your Choice of Gray or Black
Warm, Fleece Lined
4.66



Famous BRANDS Gillies SHOES SAVE 40% to 60%
47 N. Saginaw St. FE 2-8406

Hal Boyle Says:

Leisure Has Fathered National Melancholy

NEW YORK (AP) — Sidewalk scrawls of a Pavement Plato: America's most common ailment today isn't the common cold. It's "the blues"—the 20th century blues.

There are certain periods of history more given to melancholy than others, and this is one of them.



BOYLE

How often do you hear people complain, "I've got the blues," or "I'm down in the dumps?" The only ones who don't are hermits. Hermits often are the happiest people in civilization because they are out of it. They escape its spiritual malaise.

★ ★ ★

Why should this generation be particularly cursed with that periodical darkness of the spirit, that aching mental void, that heart-tearing emptiness of the soul we know colloquially as "the blues?"

Is it merely the reflective shadow of the threat of atomic annihilation that hangs over us all?

This could be the answer except for one fact—man is usually least melancholy when his days are most perilous. Ironically, he is less given to sadness when he is in danger than when he is at his ease.

★ ★ ★

Man has never been more comfortable, more free of privation, than is the present generation of Americans. We aren't worn out with work. We're worn out from the pursuit of pleasure and trying too hard to enjoy ourselves.

CHEAP RAINBOW

Chasing joy is in many ways our leading industry. As a child, when it has played too hard, suddenly breaks out in tears, so are grownups overcome by the melancholy that comes from seeking too ardently the false rainbow of cheap delights and self-indulgence.

Wise old Samuel Johnson gave one prescription nearly 200 years ago: "Employment, sir, and hardships, prevent melancholy."

Of course, melancholy isn't altogether an unhealthy thing. An old English proverb says, "He is a fool that is not melancholy once a day." Victor Hugo observed: "Melancholy is the pleasure of being sad."

A gloomy outlook may even stamp you as a bright fellow. "Melancholy men of all others are most witty," said Aristotle.

Melancholy also separates the men from the women.

★ ★ ★

"If there is hell upon earth it is to be found in a melancholy man's heart," wrote Robert Burton.

You will note he said nothing about a woman's heart. A woman is too intelligent to be long overborne by melancholy. She is too much of a fighter. She sheds a few tears, takes a nap, trips to the nearest store, buys herself a new hat or girdle, and comes home feeling fine again.

HAVE BOUNCE

Women have a wonderful ability to lift their own spirits in small ways, and to change themselves from Cassandras to Cinderellas in three hours.

Men don't. They lack this internal lever of the spirit to pry their soul from black despair. They mope longer because, unlike women, they don't have the common sense to do something about it immediately. They sit in a pool of melancholy and refuse to move.

★ ★ ★

What is the best cure for "the blues?" A survey shows most people have evolved their pet solutions. They all vary but they all boil down to this: Get up and do something different; don't just sit and brood.

Take a shower, read a poem, listen to a record by Mozart, write a letter to a friend, step in a church and say a prayer, call someone on the phone, go window shopping.

It helps most people to get outdoors. Nature heals more hurts than all other medicines put together. Dr. Paul Dudley White is of the opinion that there are few unrests of the spirit that can't be helped by a five-mile walk daily. The body's action invigorates the mind.

The next time you have "the blues" try it and see. If a five-mile walk doesn't kill you, it is bound to make you feel better.

And, of course, there is always Dr. Johnson's remedy: "Employment, sir, and hardships" etc.

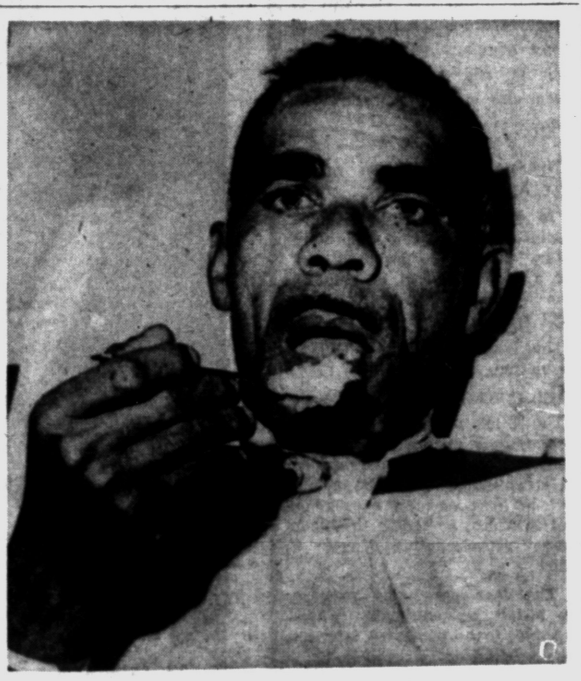

AP Wirephoto

BACK FROM THE 'DEAD' — William Flanagan, 43, munches steak in a Philadelphia hospital Tuesday. After being found at the end of 12 hours on a street in 40-degree weather Saturday, he apparently died. Doctors opened his chest and massaged his heart. No luck. Finally they poured more than 20 gallons of warm tap water into his chest cavity. By Tuesday he was back to normal.

Monroe Industrialist Burton Knapp Is Dead

MONROE (AP)—Burton S. Knapp, 77, a widely known Monroe industrialist and farmer, died at a hospital here Tuesday. He had been in failing health several weeks.

Knapp, who operated a 200-acre Monroe County farm, retired as president of the Monroe Paper Products Co. last March. He was a 1904 graduate of the University of Michigan and started his career as a research chemist for a Detroit pharmaceutical firm.

In 1958, Knapp won the Michigan State University Award for dairy production.

Africa Holds Market

The world's current production of diamonds would fill about 75 bushel baskets a year—of which 73 bushels come from Africa.

Complete Catering Service
ECONOMICAL BUFFETS
PREPARED BY
JERRY'S BAKERY
Miracle Mile Shopping Center FE 5-3603



put "PeP" in your step..

You get energy more quickly from Pioneer and Big Chief sugar than from any other food. They actually help give you more vigor and vitality that make work easier and play more fun. You see sugar supplies energy to the body faster than any other food.

Let the big red "Michigan Made" seal on every red, white, and blue bag remind you that Big Chief and Pioneer give you more flavor—faster energy. Take home Big Chief or Pioneer sugar next time you shop!



MICHIGAN MADE

...You're right to use more
MICHIGAN MADE PURE SUGAR
grown and processed in Michigan by Michigan people

ONLY AT KROGER MONEY-SAVING VALUES LIKE THESE...
PLUS FREE TOP VALUE STAMPS

ENRICHED BLEACHED
KROGER ALL-PURPOSE
FLOUR
SAVE 14¢
5-LB. BAG 29¢
WITH COUPON

DELICIOUS DWAN'S HALVES
FREESTONE PEACHES .... 2½ CAN 25¢

SAVE 11c ON 3 - KROGER
PRESERVES STRAWBERRY 3 12-OZ. JARS $1.00

STOKLEY FRUIT DRINK
PING PONG — PI LI ... 4 29-OZ. CANS 99¢

SAVE 4c - NUTRITIOUS
HYGRADE PARTY LOAF .. 12-OZ. CAN 43¢

DELIGHTFUL HEARTY
HYGRADE CHILI WITH BEANS ....3 15-OZ. CANS $1.00

SAVE 4c ON 2 - ZESTY
BROOKS CATSUP ..... 2 12-OZ. BTLS. 39¢

FROZEN SOMERDALE
VEGETABLES PEAS - CORN - FRENCH FRIES CHOPPED BROCCOLI - SPINACH MIXED VEGETABLE ... PKG. 15¢

KROGER HONEY OR REGULAR—SAVE 4c
GRAHAM CRACKERS .... 1-LB. PKG. 29¢

100 STAMP TOKEN INSIDE PACKAGE
TEA BAGS KROGER BRAND .... 100-Ct. Pkg. 89c

50 STAMP TOKEN INSIDE PACKAGE
TEA BAGS KROGER BRAND .... 48-Ct. Pkg. 49c

KROGER SLICED CRACKED
WHEAT BREAD .. SAVE 8c 1-LB. LOAF 15¢

SAVE 20c—KROGER FRESH BAKED
LAYER CAKES CHOC. DEVIL'S FOOD SHADOW SILVER TOASTED COCOANUT EACH 39¢

KROGER FRESH SLICED
WHITE BREAD .....2 20-Oz. Loaves 39c

CLOROX ..... ½ gal. 37c
The white line is the Clorox line.

POND'S COLD CREAM . 3½-oz. jar 83c
Cleanses as it softens your skin.

RINSO BLUE ..... reg. size pkgs. 33c
For a fresher, deeper white.

LUX SOAP ..... 5 bars 48c
1c Sale on bath size bars in assorted color pack.

LIQUID LUX ..... 22-oz. can 69c
For sparkling glassware and dishes.

BULLDOG BLUING ..... 2-oz. btl. 11c
For fresher and whiter washes.

LIQUID WISK ..... ½ gal. $1.37
Your dishes will gleam 'n glow.

Kroger
LIVE BETTER FOR LESS

VALUABLE COUPON
SAVE 14c - With This Coupon and Purchase of
ENRICHED ALL PURPOSE
Kroger Flour 5 LB. BAG 29¢
Coupon Valid at Kroger: in Detroit and Eastern Michigan Thru Sat., Nov. 14, 1959. Limit One Coupon Per Customer.

PALMOLIVE SOAP ..... 3 bars 35c
Fragrant regular size bars.

PALMOLIVE SOAP ..... 3 bars 49c
Economical bath size bars.

CASHMERE BOUQUET SOAP 3 bars 35c
Regular size pink bars.

CASHMERE BOUQUET SOAP 3 bars 49c
Economical pink bath size bars.

VEL DETERGENT ..... giant size 77c
Gets your wash spotlessly clean.

LIQUID VEL ..... 12-oz. can 39c
A splash in your dishpan chases grease.

FAB DETERGENT ..... king size $1.32
For whiter, brighter washes.

AD DETERGENT ..... 40-oz. pkg. 83c
Made specially for automatic washers.

AJAX CLEANSER .... 2 14-oz. cans 33c
Keeps your sinks sparkling and bright.

FLORIENT DEODORANT 5½-oz. can 89c
Destroys room odors quickly.

VEL BEAUTY BAR ... 2 reg. size bars 39c
Soft and gentle to the skin

We reserve the right to limit quantities. Prices and items effective thru Sat., Nov. 14, 1959, at Kroger in Detroit and Eastern Michigan.

Farm Bureau Asks Tax Vote

Convention Delegates Say Michigan People Should Decide

From Our News Wires

EAST LANSING — The question of a penny increase in the sales tax or a state income tax should be submitted to the people, delegates to the Michigan Farm Bureau Convention agreed yesterday.

★ ★ ★

Some 700 delegates representing 70,000 farm families called for a popular vote on the alternate tax proposals.

Resolutions opposing a state constitutional convention and senatorial reapportionment were approved.

The Legislature should provide a solution for the state's financial troubles through new revenues drawn from a broad and equitable base, the farm delegates said.

DEBT LIQUIDATION

They called for liquidation of the state deficit but suggested no new taxes.

Continuation of sales tax exemptions on agricultural and industrial equipment and supplies was urged.

Delegates also backed a series of resolutions favoring local school control.

Also approved were resolutions to favor an expansion of mental health facilities in the state and to appeal to magazines and television to remove material dealing with violence and "an inordinate concern for sex."

The bureau convention also went on record as approving a plan in which electors in an area considered for annexation would have the right to vote separately on whether the area should be annexed and favoring rewriting of annexation laws which, according to the motion, are confusing and conflicting.

On the table for consideration today is a resolution dealing with reorganization of school districts.

Orion to Vote on Power Franchise



Pontiac Press Photo

EVACUATE 'VICTIMS' — Members of the Romeo Civil Defense unit load "disaster victims" into station wagons and cars after a mock explosion yesterday at Romeo Junior High School. About 50 students took part, some acting as "casualties" while others served as stretcher bearers. The drill was a joint operation by the local civil defense unit and Community Hospital.

Special Election Set for Dec. 23

Firm Seeks Renewal of Right to Install, Service Gas Mains

ORION TOWNSHIP — The Orion Township Board last night set a special election for Dec. 23 on renewal of Consumers Power Co.'s 30-year township franchise.

Board members adopted the franchise ordinance giving the power company authority to lay, maintain and service gas mains, pipes and services in the township.

★ ★ ★

The present franchise expires next April.

In other action, the Board tentatively approved a preliminary plan of a proposed plat of a 23-acre parcel of land on the southwest corner of Baldwin and Waldon roads.

The land is owned by Village Acres Inc.

WILL CONFORM

The 62 lots planned will conform to the township's new residential District No. 2 zoning requirement of an average of 10,000 square feet in area and an average 80 feet in width, according to Village Acres representative Victor C. Adler.

The developers also propose to install a community water system, to be expanded later as the subdivision is completed.

The Township accepted for continuous maintenance the water system serving Judah Lake Estates No. 4, and the appointment of Rex Kelley as Civil Defense chief of service for transportation was confirmed.

Members also agreed to hire Doris Groll as extra office help for the rest of the tax collection period. She will receive $12 a day.

★ ★ ★

Wallace Crane was appointed to a five-year term on the Zoning Board.

The Township Board granted Ernest Crawford, chairman of the Orion Township Republican Club, and James Haddrill, chairman of the Democratic Club, permission to use the Township Hall for political meetings.

Romeo Stages Big CD Drill

Students, Police, Nurses Take Part in Disaster Test Run

ROMEO—An "explosion" rocked Romeo Junior High School shortly after noon yesterday setting in motion a large-scale civil defense disaster drill with close to 150 taking part.

The drill started with evacuation of students in a fire drill, with "casualties" gathered in the gymnasium awaiting treatment and hospitalization.

Available station wagons, trucks and cars were pressed into service to remove the "victims" to Community Hospital near Almont.

Romeo State and local police cleared the way.

Before their removal the "casualties" were "examined" and tagged by doctors and nurses in attendance at the school.

The tags described the injuries so hospital personnel could move quickly in sending the injured to the proper department.

Some 50 students acted as victims while others served as stretcher bearers.

Directing was Romeo Civil Defense Director Edward G. Trim. Also on hand was Macomb County Deputy Civil Defense Director Clem Skiba.

The test was designed to determine capabilities of the hospital and civil defense personnel operating under a joint disaster plan.

Trim said that from the civil defense standpoint the drill "went very nicely." Mistakes were made, he said, adding however, that was the reason it was staged was to determine where corrections should be made.



Pontiac Press Photo

EXAMINE "CASUALTY" — Doctors and nurses at Community Hospital near Almont were on hand to receive the "injured" after a simulated explosion "rocked" Romeo Junior High School shortly after noon yesterday. Here Dr. Dorothy L. Leith and Dr. Thomas Buchanan, both of Imlay City, prepare "victim" Cynthia Priest of Romeo for x-rays.

Romeo OKs State Terms for Sewers

ROMEO — The Romeo Village Council has voted to accept terms and conditions of the contract tendered by the State Department of Health for sewer construction.

The plans were drawn by Village Engineer Jack McMahon.

★ ★ ★

In other action Monday night, Council members decided to ask Detroit Edison Co. to make a survey on installing street lights in the Youth Center parking lot and on Morton street from the center to West St. Clair street.

Village President Joseph E. Rymill appointed Trustees John Kegler, William Totten and Fred C. Hebert as a committee to determine further street light needs.

Council also authorized purchase of a new fire truck for $3,180. Low bidder was Garrison Chevrolet.

★ ★ ★

In addition, councilmen voted to donate $300 to the Romeo Merchants Assn. for village Christmas decorations.

Before adjournment, the trustees adopted a resolution verifying the fire protection contract with Bruce Township.

Garden Club Will Hear Lecture Tomorrow Night

The Royal Oak Organic Farm and Garden Club will meet at 7:45 p.m. tomorrow in the church house of First Baptist Church, 309 N. Main St., Royal Oak.

A lecture titled "Relation of Weeds to Animal and Man" will be given by Mrs. M. C. Biard with colored slides. The meeting is open to the public.

Church Dinner Today

ROCHESTER—The abiding Presence Lutheran Church will hold its annual fellowship dinner at 7 p.m today at Avon Park Pavilion. Elwood Mann of the Synodical Stewardship committee will be the guest speaker.

Tax Due Date Will Be Stressed in Pontiac Twp.

PONTIAC TOWNSHIP—To forestall the difficulty of last year with payment of overdue taxes, the Pontiac Township Board has taken measures to correct the situation.

Board members have voted to have the date taxes become delinquent printed in red on each bill. The statement will read that after Feb. 14 the taxes will be delinquent and that the 4 per cent penalty will be levied.

Last year there was considerable confusion over the due dates and when the penalty would be invoked.

The Board learned Monday that the Legislature would allow a township to print the final date for payment of tax without penalty on the bills.

School System Public Relations Discussed by Holly Officials

HOLLY — School board officials and civic leaders met informally last night at Holly High School to discuss public relations in their school systems.

The panel discussion, sponsored by the Holly Area Teachers Club, was attended by some 75 parents and teachers.

The panel agreed that public relations is best promoted by inviting interested groups to participate in school activities. Schools in general would improve if interested parties would attend school board meetings and discuss problems that arise, members stated.

Active PTAs in schools, the panel said, is one of the prime factors in improving public relations of schools. Because of this, PTAs are supported 100 per cent by the schools.

Sending notices to parents describing school policies and activities is another way to promote good feeling between the school and parents, the panel said.

When informing the public on school policies the panel felt that the superintendent rather than the president of the school board should represent the school. However, they added that the board should be in agreement whether the president of the board or the superintendent makes a policy decision.

Panel members agreed that the public is entitled to all information on school issues. However, they said, some issues such as discipline cannot be discussed with the public until settled by the Board of Education.

★ ★ ★

A portion of the school budget, the panel said, should be used to promote public relations. If a school has a $500,000 budget, $500 could be used to coordinate activities and publicize them. Members said this could be done by an assistant superintendent under the direction of the superintendent and school board.

Teachers, they said, could better school-community relations by taking an active part in community activities.

Members of the panel included Kenneth Leak, president, Clarkston Board of Education; Paul McGrath, president, Grand Blanc Board of Education; Buel E. Starr, president, Holly Board of Education; Fred Poole, president, Waterford Board of Education; and Glen Gregerson, president, Holly Junior Chamber of Commerce.

Also Emery Gudith, president, Holly Board of Commerce; Mrs. Thomas Seavey, educational director of Holly Monday Club; Clarence Lester, president, Kiwanis Club of Holly; and Bruce Mitchell, representative of Holly Area Teachers Club.

Farm Output High in '59 but Income to Skid in '60

WASHINGTON (AP) — An Agriculture Department outlook report said today that farm income next year may drop to the lowest level since 1942.

Bringing this about, it said, are prospective lower farm product prices.

The realized net farm income this year was estimated at $11,200,000,000 compared with $13,100,000,000 last year. This decline reflects lower prices this year.

The outlook report said this income in 1960 may drop about half as much as this year. That would put the 1960 returns at close to 10¼ billion dollars. The income dropped to $10,800,000,000 in 1957. But not since 1942 has it been less than next year's prospective figure.

By net realized income is meant the money left after paying farm production expenses.

The department said higher production costs also will play a part in cutting next year's income.

But farm income from nonfarm sources is expected to be a little higher this year than last and still a little higher next year.

The marketing service also said that the parity ratio, which in recent months has been the lowest in the postwar period, may slip further next year.

WASHINGTON (AP) — Farm production this year will set a new record.

★ ★ ★

This was the substance of an Agriculture Department crop report issued late yesterday saying that crops have progressed sufficiently to put them up to last year's record level.

But production of livestock and livestock products, when added to crops, will make the full farm production the largest ever, officials said.

During October, products improved for cotton, sorghums, rice and sugar beets. But offsetting them were small reductions in corn and soybean prospects.

★ ★ ★

The report said harvest is lagging behind the rapid advance of a year ago, but is ahead of the unusually slow pace of the cool, wet fall of 1957.

★ ★ ★

The corn estimate was reduced one-half of one per cent from the October forecast.

Nevertheless, this crop still was the largest of record, being 16 per cent above last year's and 35 per cent above average. Production in the corn belt proper was said to be 20 per cent above last year.

Southfield Adding Five to Police Force

SOUTHFIELD — This city plans to expand its police force Dec. 1 with five men being added to its present 24.

There will be a new lieutenant, who will among other things handle enforcement of city laws and civil defense, a youth officer and three communications officers.

All will work in the Communications Bureau for approximately six months at first.

City Council approved the addition to the police ranks as proposed by City Administrator Robert J. McNutt and acting Police Chief Milton Sackett.

Church Members Gather at Homes for Discussions

ROCHESTER — More than 300 members and friends of the First Congregational Church of Rochester are gathering in "Colony" meetings this week to discuss plans for early construction of the first unit of their new church and educational facility.

It will be on a five-acre site owned by the church between North Pine and Oak streets.

Colony meetings will be in 12 homes with from 12 to 40 persons attending each meeting.

Yesterday, meetings were held in the homes of Mr. and Mrs. Ed Forbush and Mr. and Mrs. Robert Rieman. Today Mrs. Neva Crissman and Mrs. Addison Cary each hosted a group.

Tomorrow Mr. and Mrs. Laurence Kirkton, Mr. and Mrs. Lloyd Lake and Mr. and Mrs. Lewis Arscott will host meetings. On Friday, members will meet in the homes of Mr. and Mrs. Robert Fidler and Mrs. Ruth Upton.

Saturday meetings will be at the homes of Mr. and Mrs. Donald Kemler and Dr. and Mrs. Richard Brooks.

The final Colony meeting will be held next Monday at the residence of Mr. and Mrs. Robert Knell.

East Orion Farm Bureau to Hear County Counsel

Norman R. Barnard, Oakland County corporation counsel, will address the East Orion Farm Bureau at its November meeting tomorrow.

His topic is "Oakland County Today." A question and answer period will follow.

The bureau will meet at 8 p.m. in the Oakland Township Hall on Collins road, Goodison.

Watt to Speak in Avondale

Carpenter PTA to Meet

GINGELLVILLE — The theme for Monday night's PTA meeting at Carpenter School will be "Your Child in the Home and School."

★ ★ ★

Guest speaker will be Mrs. Vena Kirkpatrick, administrative assistant to the superintendent of schools.

Refreshments will be served by the second grade room mothers.

At the last meeting members voted to purchase 25 new dictionaries for the school.

AVON TOWNSHIP — Principal speaker at the Avondale Junior High School PTSA meeting tomorrow will be Schools Superintendent LeRoy R. Watt, whose topic will be "Where Do We Go From Here?"

★ ★ ★

The session will start at 8 p.m. at the school. Refreshments will be served by home room teachers Ralph Meek, Peter Goldberg, Paul Anderson and Mrs. Shirley Gallagher.

Orion Church Women Plan Baked Ham Dinner

LAKE ORION — The Women's Department of the Reorganized Church of Jesus Christ of Latter Day Saints will hold a baked ham dinner tomorrow at the church, 531 E. Flint St.

The meal will be served family style from 5 to 7. Proceeds will go into the building fund.

Attention

"Ye Old Wise Shopper"

We have just marketed another load of young stall-fed Bar-H Steers . . . Lean, tasty and tender!

Average Weight 230 to 240 Pound Sides!



BAR-H STEERS

Introductory Offer

For Thrifty Housewives . . .

THIS WEEK ONLY —

Nov. 11 Thru Nov. 18

FULL SIDES BAR-H STEERS 45¢ lb

This includes cutting, wrapping and sharp freezing.

FULL HIND QUARTER Bar-H Steers 49¢ lb.

Cut, Wrapped and Sharp Frozen at No Extra Cost

Full Choice of Good TRIMMED BEEF LOIN 69¢ lb

Average 40 to 45 Pounds. Cut, Wrapped and Sharp Frozen at No Extra Cost

Hurry! Order Now! CALL FE 2-9114

Corn Fed PORK SALE

SMALL LEAN PORK LOINS..... 47¢ lb.

SMALL LEAN PORK SHOULDERS 37¢ lb.

FULL HALF HOGS..... 29¢ lb.

ALL CUT, WRAPPED AND SHARP FROZEN AT NO EXTRA COST!

HOFFMAN'S OAKLAND PACKING COMPANY

716 Glenwood Ave.

FE 2-9114

Student at Will Rogers Likes Learning by Doing

(Editor's Note: This is Education Week. For the occasion, three Pontiac school students have written articles for The Pontiac Press on "What Education Means to Me." This is the second.)

By CECE GIROUX
Will Rogers School



CECE GIROUX

I'm in the sixth grade, vice president of the Student Council and a member of the girls service squad.

I think education is a lot of different things all put together; it's work, it's fun; it's getting along with other people and working well in a group.

I think if you don't learn to get along in a group or with other people you will never become anything. But, if you do get along with people, it will help you in anything you decide to do.

Our room and three other rooms are going camping for one week. Not only is it fun but in that week we learn more about outdoor life than we would in many months indoors.

We had a demonstation day at school. This helped us get used to cooking outdoors. We took hot dogs outside, made our own fire and cooked our lunch. We took a science walk through the woods and into the swamp.

When we returned to school, we made our own slides and learned how to identify pond life under a microscope. We studied the weather and conservation. We learned the right way to use tools.

We have identified leaves, bark and growth of many different kinds of trees and shrubs. We make drawings or mount the leaves in attractive displays when we return to school.

We gather many different plants, roots and berries and the teachers do not tell us what they are. Science books are placed around the room and we must use these books or go to the library and do our own reading to classify these plants.

★ ★ ★

We made two large scale drawings of camp. One is in our room and one in the room next to us. This makes us do maps to a correct scale and there are lots of new words to spell, too. If the maps or the spelling aren't right someone soon tells you about it. Especially if it is up on a bulletin board.

We also have plays which help us relax and enjoy ourselves. We have had three plays this year, one by the students, one by the fathers and one by the mothers. Some fifth and sixth grade students put on "Tom Sawyer." It was directed by a sixth grade boy.

Some of our plays we write ourselves. They help keep our parents interested in what's going on at school.

★ ★ ★

We did have youth club and recreation club Wednesday and Thursday nights but it closed for the summer. We hope it opens very soon.

★ ★ ★

I'm very lucky to get to go to our school because here we are learning by doing as well as our textbooks.

Food Most Essential

More than two-fifths of all glass containers shipped in the U.S. contain food; one-fourth carry beverages; another fourth contain drugs and cosmetics, and the rest (less than 10 per cent) are for household and industrial chemicals.

MSUO Ponders Class on County

Government Course to Benefit Officials; Eklund to Draw Up Outline

A course in county government may be added to the adult education curriculum at Michigan State University Oakland.

Four Oakland County officials conferred yesterday with Dr. Lowell Eklund, director of continuing education, to outline such a course, originally intended for new members of the Board of Supervisors.

However, the proposed course according to Norman R. Barnard, corporation counsel, would also benefit policy making officials, such as supervisors, city commissioners and councilmen. It would not necessarily be restricted to Oakland County officials, Barnard said.

He said Dr. Eklund would draw up an outline of a tentative course and then supervisors would be asked to make a survey to see how many might be interested.

★ ★ ★

The idea was born out of discussion of the 1960 county budget. Some supervisors said they felt a little more background on how the county operates would be helpful. These supervisors have begun conducted tours of different branches of county government.

Nazi Eric Koch Loses Life Appeal; Must Die

WARSAW (AP)—The Warsaw Supreme Court Tuesday upheld the death sentence for Erich Koch, last of the Nazi leaders to be tried for war crimes.

The court rejected Koch's appeal against a death sentence handed down by the Warsaw provincial court last March after a trial that alsted five months.

Koch was convicted of responsibility for 232,00 lives taken by the Nazis while he ruled East Poland for Hitler.

Now ill in the Mokotow Prison Hospital, Koch was not in court to hear the Supreme Court decision.



IN NEW POST — Charles E. Bohlen looks over papers at the State Department in Washington following his new assignment as special advisor on Soviet affairs. Bohlen, a former ambassador in Moscow, has been U. S. ambassador to the Philippines for the past two years.

Soo Locks to Stay Open Indefinitely

CHICAGO (AP) — The Corps of Engineers announced Tuesday winter closing of the Soo Locks between Lakes Superior and Huron will be postponed indefinitely to permit continued iron ore shipments on the lakes.

Shipments from major ore centers on Lake Superior were halted during the recent steel strike.

Col. Harry O. Fischer, chief engineer for the 12-state North Central Division of the Engineers, said this is the first time since World War II that the Great Lakes shipping season was extended beyond the normal Dec. 15 closing date.

"At the request of Great Lakes navigation interests," he said, "these locks will continue to be operated as long as there is sufficient traffic to and from Lake Superior and as long as winter weather permits."

Could You Send Poor Bud Abbott 50-Cent Piece?

HOLLYWOOD (UPI) — Mister, can you spare 50 cents to help an old friend?

The friend is comedian Bud Abbott, and he appealed today to his fans to help him raise $100,000 to pay off the back taxes that broke him.

"If this doesn't work, it's the last of me," said the white-haired, 64-year-old performer. "I don't know where my next penny is coming from.

★ ★ ★

"I got the idea for the 50 cents when I admitted a government tax audit broke me—and people I never heard of sent me half a buck or a buck. They sent it to the Encino, Calif. post office, and I got it."

Abbott, straight man of the old Abbott and Costello comedy team, said last May that the audit disallowed half a million dollars in deductions and "put a lien on practically everything."

Mined in Colorado

Uranium for the first atomic bomb was mined in Colorado.

"The Better Career Opportunities Are in Business"

BUSINESS ADMINISTRATION
ACCOUNTING
SECRETARIAL STUDIES
OFFICE MACHINES

Day and Evening Programs
Free Placement Service

Approved for the Training of Veterans

The Business Institute of PONTIAC

7 W. Lawrence Street FEderal 2-3551

Wallace Executive Desks
Looks Like Steel . . .



. . . Made of Wood

30"x60" size . . gray colored . . tapered legs with metal ferrules. Center drawer with lock . . . 6" box drawers. Dustproof at bottom . . . weighs 130 pounds.

FREE PARKING! 3 LOTS LESS THAN 90 FEET FROM OUR STORE! ONLY $59

General Printing & Office Supply
17 W. Lawrence FE 2-0135

The EASY-TO-SEE® WINDOWPANE Thermometer Attaches in Seconds



SEE at a glance how cold it is OUTSIDE from INSIDE

ONLY $2

Complete Line of Weather Instruments in Stock

Balance your books...

General Printing and Office Supply
17 E. Lawrence FE 2-0135

ONLY AT KROGER A MEAT SALE LIKE THIS...
PLUS FREE TOP VALUE STAMPS

FULLY COOKED, SKINLESS, SHANKLESS AND DE-FATTED. THESE HAMS GIVE YOU SUCCULENT, JUICY-SWEET MEAT WITHOUT THE USUAL WASTE

IMPERIAL SEMI-BONELESS
SMOKED HAM
59¢ LB.

SPARE RIBS . . LEAN MEATY LB. 39¢
HOT DOGS . . . SKINLESS LB. 39¢
PORK CHOPS . . END CUT LB. 39¢
FRESH HAM . . FULL SHANK HALF LB. 39¢

LEAN - MEATY BOSTON BUTT
Pork Roast . . . LB. 39¢

COMPLETELY CLEANED EVISCERATED
Ducks . . . . . LB. 39¢

TASTY LARGE
Chunk Bologna LB. 39¢

FRESH LAKE
Perch Fillets . . LB. 39¢

HYGRADE ROLL
Pork Sausage LB. 39¢

SKINLESS PORK
Hormel Sausage 12-OZ. PKG. 39¢

U. S. GOV'T. GRADED CHOICE BLADE CUT
CHUCK ROAST
USDA CHOICE
LB. 49¢ CHOICE CENTER CUT

FRESH - MEATY - LEAN
Beef Short Ribs . . . . . LB. 39¢

Kroger
LIVE BETTER FOR LESS

ATTENTION DEER HUNTERS
Get your last minute camping needs at Kroger. Slab or sliced bacon—Canned hams and picnics. Make Kroger your headquarters for all your food needs.

USDA CHOICE
KROGER TENDERAY BRAND BEEF

Tenderay Sale!

No other beef so fresh can be so tender. Because it's the finest U. S. Gov't. Graded Choice grain-fed beef quick-aged the exclusive Tenderay way for extra tenderness and value. Guaranteed tender ten times out of ten or your money back.

U. S. GOV.T. GRADED CHOICE TENDERAY BRAND
Rib Roast . . 5" CUT STANDING LB. 89¢

U. S. GOV.T. GRADED CHOICE TENDERAY BRAND
Rib Steak . . WITH BONE LB. 99¢

MAZOLA OIL . . . . . gal. $1.85
For cooking, baking, and frying

MAZOLA OIL . . . . . qt. 65c
Kroger low, low price.

CLUB CRACKERS . . . . . 1-lb. pkg. 39c
One of Hekman's famous products.

KRISPY CRACKERS . . . . . 1-lb. pkg. 29c
Sunshine makes them fresh and crisp.

OREO CREME COOKIES 11-oz. pkg. 39c
Try Nabisco's Oreo cream sandwich cookies.

ARGO CORN STARCH . 16-oz. pkg. 17c
For your cooking and baking needs.

SPRY SHORTENING . . . . . 3-lb. can 79c
All purpose vegetable shortening.

KRAFT CHEESE . . . . . 8-oz. pkg. 35c
Sliced American cheese.

We reserve the right to limit quantities. Prices and items effective thru Sat., Nov. 14, 1959, at Kroger in Detroit and Eastern Michigan.

Grant Raceway Lease

JACKSON (AP) — The Jackson County Board of Supervisors Tuesday night granted Leon A. Slavin, president of Jackson Harness Raceway, a two-year lease plus options to use the Jackson County fairgrounds to stage harness races.

Canals in New York state have an estimated length of 525 miles.

Let us give you a
PERFECT FIT
in America's
PERFECT BOOT

RED WING'S FAMOUS "Irish Setter" SPORT BOOTS

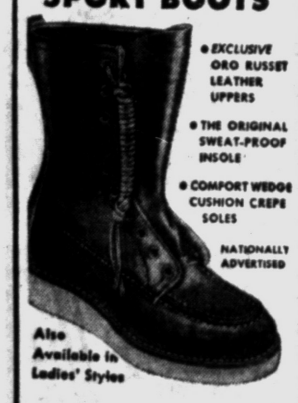

- EXCLUSIVE ORO RUSSET LEATHER UPPERS
- THE ORIGINAL SWEAT-PROOF INSOLE
- COMFORT WEDGE CUSHION CREPE SOLES
- NATIONALLY ADVERTISED

Also Available in Ladies' Styles

Come in and register for our Longest Pheasant Tail Contest and win free boots.

SHOTWELL'S SHOE STORE
656 Auburn Ave
FE 5-0664
9:30 to 9 Mon., Thurs., Fri.
9:30 to 6 Tues., Wed., Sat.

(Advertisement)
Now Many Wear
FALSE TEETH
With Little Worry

Eat, talk, laugh or sneeze without fear of insecure false teeth dropping, slipping or wobbling. FASTEETH holds plates firmer and more comfortably. This pleasant powder has no gummy, gooey, pasty taste or feeling. Doesn't cause nausea. It's alkaline (non-acid). Checks "plate odor" (denture breath). Get FASTEETH at drug counters everywhere.

TRANSAUDIO
HEARING AIDS



- Champion
- Olympic
- Challenger
- Audio Glasses

HEAR THE QUALITY "BINAURAL" HEARING FOR BOTH EARS
FE 4-0539
MIDTOWN SHOP
101½ N. SAGINAW
Above Jacobsen's Florist

Matched Gold
Wedding Rings
Both for $12.95
Easy Terms



Georges-Newports
Jewelry Dept.
74 N. Saginaw St.



AP Wirephoto

NIKITA LISTENED—Vice President Richard Nixon expresses his views to Nikita Khrushchev during a conference while the Red leader was in this country. Nixon's world travels, the swiftness with which he took charge of the administration during the President's illness and his "political guts" make him well qualified for the presidency in the eyes of many backers.

Party Asks: Can He Win?

Nixon Strong, Confident as Hour Nears

(Editor's Note: This is the last in a series on Vice President Richard M. Nixon's bid for the White House in 1960. The following deals with his qualifications and problems.)

By WILLIAM THEIS

WASHINGTON (UPI)—Does Vice President Richard M. Nixon have what it takes to win—and to fill—the presidency of the United States in 1960?

There are some Republicans who question whether he could win if nominated. This is what makes Gov. Nelson A. Rockefeller of New York view 1960 as a tempting prospect for himself.

There are few professionals in either party, however, who would challenge Nixon's training for the office or his capacity to administer it.

It is generally acknowledged that no vice president has been better trained for promotion. And Nixon's ability is highly respected, even by Democratic critics. Most think he would be a "strong" president if elected.

★ ★ ★

President Eisenhower, himself, made much of this training possible by directing Nixon to be a "working" partner from the day he took office in 1953.

Those who most bitterly oppose Nixon charge that he lacks principle, that some of his past actions show a willingness to employ half-truth if it served his purpose. A term used by his political enemies—"Tricky Dick"—still plagues Nixon on occasion.

Nixon advocates answer such charges this way:

"Here is a whole man, not perfect, more complex than most, who does not fear controversy but holds no grudges; who has profited by some mistakes and has grown in stature; who stands four-square for progressive republicanism; who has been misrepresented at times and who has suffered his own share of political abuse without flinching. Why not judge the whole man?"

★ ★ ★

Some rough-and-tumble Democratic politicians admit they wish they had more people with Nixon's capacity on their side. They credit him with the political savvy of Franklin R. Roosevelt and Harry S. Truman.

He can claim political courage. Nixon has said that a leader "without political guts" isn't worth his salt.

MUST LEAD

Like Rockefeller, he has shown he doesn't mind taking an unpopular stand if he thinks it is right. Nixon believes a political leader must lead—not follow.

Friends point out that he made his comeback fight against the 1952 mid-campaign "expense fund" charges almost alone. His televised explanation helped turn what looked like possible disaster into a landslide victory.

Nixon's naval service in the Pacific during World War II was routine. But he risked personal violence as vice president a number of times in his overseas travels.

★ ★ ★

The risk became most real when he was stoned and spat upon by mobs during his 1958 South American trip. Earlier, he had brushes with danger in Burma, North Viet Nam, Iran, Malaya and Korea—all areas he visited during periods of war or unrest while traveling as a goodwill ambassador.

Nixon has thrived on crises. Each time, he kept his head.

His most severe tests came with President Eisenhower's three major illnesses. The President's September 1955 heart attack stunned Washington — and Nixon was no exception.

ACTED SWIFTLY

But, within hours, the vice president had joined in establishing a business-as-usual atmosphere in the administration. He was painstaking in avoiding action which might indicate he was too eager to "move in."

Less than a year later, in June 1956 the man who is just a heartbeat away from the presidency went through the same ordeal when Eisenhower was operated upon for ileitis. His third test came in 1957 when the chief executive suffered a mild stroke.

Politically, Nixon has been able to balance his GOP popularity between the right wing Republicans, who first spotted him in the Alger Hiss investigation when he was a House member, and the more liberal Republicans whose causes he has championed.

★ ★ ★

With all of this, Nixon doesn't brood over criticism. He often tells audiences he shares Truman's belief that "if you can't stand the heat, get out of the kitchen."

The vice president has been pretty much his own press relations man until the past year, but doesn't worry about news notices, good or bad.

Unlike such colleagues as Senate Democratic Leader Lyndon B. Johnson, who is sensitive about his press relations, Nixon lets even unfair criticism go unchallenged. Nixon, incidentally, has considerable admiration for Johnson. The Texan reciprocates that feeling.

UNDERESTIMATED?

Political observers believe that many Democrats—and some Republicans—have underestimated Nixon's political appeal. Nixon was credited in 1956, for example, with making telling inroads for the GOP in the ranks of college, independent and Negro voters. He concentrated campaigning with many such groups.

He is at his best in face-to-face, informal contacts. And he is tireless, as this reporter has found in covering him in travels to more than 30 countries and most of the 50 states.

Immediately ahead for Nixon is the problem of holding California intact if there is any serious Rockefeller challenge there. Nixon is confident he can do so.

If the Rockefeller forces make their move in Nixon's territory, the vice president's associates say, "We might not be able to hold back our own people in New York."

★ ★ ★

One of the New Yorkers is former GOP National Chairman Leonard Hall, who wanted the governorship nomination when it went to Rockefeller. Hall is expected to be Nixon's campaign chief when the Nixon drive gets rolling.

What will Nixon do if he loses in 1960?

The answer at the vice presidential office is that he has given no thought to that and does not intend to.

Mau Maus to Be Sent to Detention Camps

NAIROBI, Kenya (AP)—Sir Patrick Renison, governor of Kenya, announced Tuesday the state of emergency declared against Mau Mau terrorists seven years ago will end early next year.

Renison told the opening session of the legislative council that all Mau Maus serving sentences, including murderers, will have their sentences remitted. They will be transferred to detention camps for rehabilitation.

Renison emphasized this clemency will not apply to Jomo Kenyatta, the Mau Mau leader.

He and four associates will remain under surveillance and restricted to a northern desert. He is an outspoken advocate of independence.

The people of Kenya are mainly Negroes, Asians and a comparative handful of white settlers.

Africans in this rich colony are campaigning vigorously for more and more political rights. But the political and economic power of the white minority seems certain to insure that independence will remain a long way off.

There is a retail store for every 20 families, a food store for every 62, an apparel store for every 326, and a drug store for every 602 in the U.S.

Deplores Wages of Professional State Employes

LANSING (AP)—Secretaries under civil service in Michigan will soon earn as much as some professional state employes unless the Legislature changes its policy on unclassified workers, a state agency official said today.

The comment came from Ralph Daniel, executive director of the State Board of Alcoholism.

He referred to the resignation of George G. Nimmo as the board's director of education.

Nimmo took the unclassified post in August 1954 at $6,000 a year. He had received one $350 raise since then. He resigned, to become executive director of the New Hampshire Commission on alcoholism at $8,430 a year.

★ ★ ★

Nimmo cited failure of the Michigan Legislature "to bring my salary into line with other state positions of comparable importance."

Daniel termed Nimmo an excellent educational man and said he would not have left if the board could have paid him what he was worth.

He said the board had repeatedly asked the Legislature to classify Nimmo's position or give him a raise.

★ ★ ★

"We're facing a difficult job in filling the post," Daniel said. "It's worth $8,000 to $9,000 a year and we can only offer $6,350."

BAZLEY CASH MARKET
78 NORTH SAGINAW STREET

DEER HUNTERS' SPECIALS!

BAZLEY'S OWN READY-TO-EAT HAMS ON SALE FOR HUNTERS

Shankless Portion 35c lb. HAMS Butt Portion 45c lb.

Bazley's Own READY TO EAT HAMS 49c 12 Lb. Average

WHOLE PORK LOINS CUT UP FREE 39c Lb. 16 Lb. Average

SLAB BACON..... 29c Lb. | SLICED BACON..... 25c Lb.

7 RIB CUT PORK LOINS 29c Lb. CUT UP FREE

CENTER CUT PORK CHOPS 59c Lb.

PAN READY FRYERS 29c Lb.

TASTY SKINLESS WIENERS 39c Lb.

Shop

Here is an EXTRA PLUS VALUE for you, too . . . Ask for FREE stamps and Bus Ride Tokens.

DOWNTOWN
WHERE MORE STORES OFFER GREATER SELECTION -- VALUE and PRICE RANGES to SUIT YOUR BUDGET!



PARK Free

Park in the scores of lots Downtown FREE! There is a cooperating parking lot only steps from the store, shop, bank, or office building where you want to go. Merchants will give you a ONE HOUR PARKING STAMP FREE with a purchase of two dollars or more. Ask for the FREE PARKING STAMP next time you come downtown.

RIDE the BUS Free!

Take any City Lines Bus Downtown . . . ask the merchants for your FREE BUS RIDE TOKEN . . . we give them gladly with a two dollar purchase or more. Be sure to ask for your FREE TOKEN.





Be Sure to Ask for Yours Next Time You Shop Downtown!

ARTHUR'S
48 N. Saginaw St.

BACKENSTOSE BOOK STORE
19 E. Lawrence St.

BARNETT'S CLOTHES SHOP
150 N. Saginaw St.

SAM BENSON
37 N. Saginaw St.

McCANDLESS CARPETS
11 N. Perry St.

DR. B. R. BERMAN, O. D. OPTOMETRIST
17 N. Saginaw St.

BOBETTE SHOP
14 N. Saginaw St.

CLOONAN DRUG CO.
72 N. Saginaw St.

CONNOLLY'S JEWELERS
16 W. Huron St.

DICKINSON'S MEN'S WEAR
Saginaw at Lawrence St.

DIEM'S SHOES
87 N. Saginaw St.

THE DeCOR SHOP
26 W. Huron St.

WAYNE GABERT
121 N. Saginaw St.

GALLAGHER'S MUSIC SHOP
17 E. Huron St.

GENERAL PRINTING & OFFICE SUPPLY
17 W. Lawrence St.

GEORGE'S-NEWPORT'S
74 N. Saginaw St.

HUB CLOTHIERS
18 N. Saginaw St.

JACOBSEN'S FLOWERS
161 N. Saginaw St.

LEWIS FURNITURE CO.
62 S. Saginaw St.

MARGARET ANN SHOP
37 W. Huron St.

FIRESTONE STORE
140 N. Saginaw St.

McNALLY MEN'S WEAR
106 N. Saginaw St.

MODERN DAY FURNITURE
15 E. Pike St.

OSMUN'S MEN'S WEAR
51 N. Saginaw St.

FRED N. PAULI JEWELERS
28 W. Huron St.

PEGGY'S DRESS SHOP
16 N. Saginaw St.

PAULI SHOE STORE
35 N. Saginaw St.

PHILIP'S LUGGAGE & SPORTING GOODS
79 N. Saginaw St.

PONTIAC ENGGASS JEWELRY CO.
25 N. Saginaw St.

PONTIAC GLASS CO.
23 W. Lawrence St.

THE PONTIAC PRESS
48 W. Huron St.

RAPPY'S NATIONAL CLOTHING STORE
9 S. Saginaw St.

SALLAN JEWELRY CO.
88 N. Saginaw St.

SHAW'S JEWELERS
24 N. Saginaw St.

SHERWIN-WILLIAMS PAINT
71 W. Huron St.

STAPP'S JUVENILE BOOTERIE
28 E. Lawrence St.

TODD'S SHOE STORE
20 W. Huron St.

WIGGS
24 W. Huron St.

WARD'S HOME OUTFITTING CO.
48 S. Saginaw St.

WYMAN FURNITURE
17 E. Huron St.
18 W. Pike St.

All of These Stores Have Tokens and Stamps Available and Invite You to Ask for Either If We Fail to Offer Them With Your Purchase



BE WISE WINTERIZE

Yes, winter is on its way! Soon it will be "back indoors" for most folks! More time will be spent inside the home. That's one reason you should fix it up now. But, there is another reason — a sound, well-cared-for home cuts down on your fuel bills and cuts down on more costly repairs later. Fix-up now!

Poole LUMBER CO.
HARDWARE • COAL • BUILDING SUPPLIES
151 OAKLAND FE 4-1594

'Well's Dry,' the Farmer Mutters; Midwest Nervous Over No Water

(Second of three articles on the national water problem.)

By ROBERT GOLDENSTEIN

CHICAGO (AP) — The farmer, his leathery face streaked with dust and perspiration, turned the faucet handle at the barn water trough. The sun was scorching and his hogs were hot and thirsty.

The faucet gave a dribble, a wet gurgle and then nothing.

★ ★ ★

The farmer hurried into the house to the kitchen sink. No water there, either.

★ ★ ★

Alarmed now, he charged outside to the pumphouse. The gasoline engine was chugging full force. He ran the back of his hand against his beaded forehead.

"It's dry," he mumbled to himself. "The well has gone dry."

In town, a housewife turned on her bathroom shower. A trickle of muddy water dripped from the outlet. She fiddled with the handle. On and off. On and off. There simply wasn't any water in the pipes.

GO INTO HUDDLE

At the town's only factory, the co-owners went into a worried huddle with their superintendent. An unnatural quiet had replaced the din of working machinery in their thriving plant. The factory needed water to process its product and the supply was exhausted.

Why had this happened? Water, like air, was something you took for granted in the Midwest. Who worries about a substance so plentiful that it costs only 3 cents to take a tub bath, 5 cents a month to wash your face, one-third cent to flush the toilet and 15 cents an hour to water the lawn?

★ ★ ★

But this was a drought year in the early 1950s. The farmer, the housewife and the factory owners had just received their first hand lesson: You don't always get water by turning on the faucet.

★ ★ ★

Creeks, farm ponds and small lakes dried up during the drought in the hardest hit areas. Deep wells, serving expanding communities, ran dry from the overload.

Many farmers and some entire communities had to haul their water in by trucks. Livestock was sold before fattening. Many towns piped water in from sources miles away in expensive desperation remedies.

Generally ample rains in the Midwest in recent years have eased or removed many of the water shortage problems associated with drought. But expanding populations and soaring industrial use of water have created serious long-range problems for some localities.

WATER FROM LAKE ERIE

In northeast Ohio, for example, where one-third of the state's population lives, wells are drying up. Experts say residents will have to pipe water from Lake Erie to meet future needs.

John H. Byrne, executive director of the Lake Erie Watershed Conservation Foundation, reports that the water shortage is nearing the critical stage and threatens to halt further population growth and industrial expansion.

★ ★ ★

The group, a nonprofit organization, is campaigning for a 200-million-dollar pipeline which would carry lake water into an eight-county area.

★ ★ ★

The Iowa Legislature in 1957 passed a law requiring that industry and farmers needing water for irrigation first must obtain permits from the State Water Board.

Even a city such as Milwaukee, which overlooks the deep, blue waters of Lake Michigan, has a problem. The city and its environs are outgrowing a water distribution system that once was adequate. Restrictions have been placed on the use of water to sprinkle lawns in the summer. Even with the curtailment, pressure is low in hot, dry weather when everybody wants water at the same time.

★ ★ ★

Milwaukee plans to expand its waterworks system at a cost of 53 million dollars. The project is not expected to be completed until the summer of 1962.

★ ★ ★

Fortunately for most of the Midwest, experts say, water sources are ample to meet any emergency. The area abounds in lakes, rivers and streams. The problem, and it entails considerable outlay of funds, is to deliver the supply to the right place when it is needed.

The Illinois Chamber of Commerce says all of the problems facing Illinois water users can be solved, almost all of them at the local level. The chamber has urged communities to hire consulting engineers to study the local outlook. Adequate supplies, in the form of artificial lakes or recharged wells, can be developed for use in an emergency.

★ ★ ★

But one fact stands out when current Midwestern trends are projected into the future. If more and more wells are drilled into reservoirs of underground water to satisfy expanding populations and new industries, nature will not be able to keep up. When and where it falls behind, as is now happening in some sections, communities will have to turn to the region's abundant surface water in lakes and rivers for their supply.

That means pipelines or aqueducts—and higher water bills.

Tomorrow: South and Eastern Seaboard.

Waterford Jaycees to Fill 5 Thanksgiving Baskets

The Waterford Junior Chamber of Commerce Auxiliary is shopping for provisions for filling five Thanksgiving baskets to be distributed to the township's needy families.

The Jaycees also contribute funds to this annual community project. Assisting Chairman Mrs. Richard Thompson are Mrs. Jack Cooper, Mrs. James Williams, Mrs. Daniel Akers and Mrs. Jack Miesel.

Franz Werfel, world famed novelist and dramatist, died in 1945. He wrote "The Forty Days of Musa Dagh" and "Goat Song."

Manistee Voters Okay Hospital Bond Issue

MANISTEE (UPI)—A record favorable majority vote was counted up Tuesday as Manistee County residents gave approval to an $800,000 bond issue for construction of a new county medical care facility.

It will replace the present county hospital on U.S. 31, about three miles north of here. The 90-year-old present hospital was condemned with the closure date June 30, 1960, unless some $100,000 in approvements were made.

About 35 per cent of the nation's lumber comes from the states located in the Pacific northwest.

Sen. Dirksen Will Fly to Florida for Rest

WASHINGTON (UPI) — Senate Republican leader Everett M. Dirksen (Ill) will fly to Florida Thursday for a fortnight of rest.

Dirksen was suffering from serious exhaustion when Congress adjourned in mid-September. His office said he has been taking it easy since then and is feeling much better.



HUNTING FOR A GOOD FUEL BUY?

SUN-FIRE FUEL OIL

FREE! with Each Purchase GOLD BELL GIFT STAMPS

Sun-Fire Home Heating Oils come from one of America's Most Modern Refineries. Special additives makes Sun-Fire Fuel Oil burn hotter and cleaner than ordinary fuel. Guaranteed to be the finest. Saves you money on your yearly heating bill.

Guaranteed Watch Dog—Keep Fill Service

WEBB FUEL CO.

351 S. PADDOCK FE 4-1518

ONLY AT KROGER AN ALUMINUM COOKWARE SALE LIKE THIS...
PLUS FREE TOP VALUE STAMPS

THICK, CAST ALUMINUM GRIDDLE SPREADS THE HEAT QUICKLY, EVENLY, FROM CENTER TO EDGES. SAVE WITH LOW-HEAT COOKING

10-INCH, HANDLED GRIDDLE $1.99

Save $2.96 on The 10-Inch Griddle — Save $17.06 on The Complete Set

ALUMINUM COVERED Sauce Pan 1-Qt. Size Each $2.99

ALUMINUM COVERED Sauce Pan 2-Qt. Size Each $3.49

ALUMINUM Fry Pan 10-Inch Size Each $2.99

ALUMINUM COVERED Dutch Oven 2-Qt. Size Each $4.99

LIQUID CHIFFON ..... 22-oz. can 59c
10c OFF this handy wishwashing helper.

BREEZE ..... reg. size pkg. 34c
Keeps your clothes snowy white.

DIAL SOAP ..... 3 bars 41c
Lovely fragrant regular size bars.

DIAL SOAP ..... 2 bars 39c
Bath size bars that clean and stimulate.

HANDY ANDY CLEANER ..... qt. 69c
All purpose liquid cleaner.

NIAGARA STARCH .... 12-oz. pkg. 21c
Keeps your cottons cool'n crisp.

ALL DETERGENT ..... 24-oz. pkg. 39c
Keeps your clothes fresh and clean.

LIQUID CHIFFON ... 12-oz. can 34c
5c OFF this liquid detergent.

Kroger — LIVE BETTER FOR LESS

NUTRITIOUS SELECT Trellis Corn WHOLE KERNEL . . . 12-OZ. CAN 10c

PACKER'S LABEL Green Beans . . . . 303 CAN 10c

TASTY FLAVORFUL Spinach ALLEN BRAND . . . . . 303 CAN 10c

PACKER'S LABEL Sweet Peas . . . . . 303 CAN 10c

VITAMIN RICH KROGER Pineapple Juice . 12-OZ. CAN 10c

ALL PURPOSE VEGETABLE KROGO Shortening 5c OFF LABEL . . . 3-LB. CAN 59c

VALUABLE COUPON
50 Extra Top Value Stamps
WITH THIS COUPON AND PURCHASE OF 16-OZ. JAR STUFFED MANZANILLA EMBASSY OLIVES
Coupon Valid at Kroger in Detroit and Eastern Michigan Thru Sat., Nov. 14, 1959.

PRAISE SOAP ..... 2 bars 29c
Regular size pink miracle bars.

ALL DETERGENT ..... 24-oz. pkg. 83c
Low suds detergent for your wash.

SAVE 8c ON 3 - PASTEL COLORS Kleenex FACIAL TISSUE 3 400-Ct. Boxes 79c

SAVE 6c - PASTEL COLORS DELSEY TOILET TISSUE 4 Roll Pack 49c

SAVE 20c - SOFT ABSORBENT KOTEX SANITARY NAPKINS 48-Ct. Pkg. $1.49

LUX SOAP ..... 3 bars 35c
Regular size bars at prices you can afford.

SURF DETERGENT ..... giant size 83c
Gets your wash sparkling white.

LIFEBUOY SOAP ..... 3 bars 35c
Regular size white bars.

LIFEBUOY SOAP ..... 3 bars 49c
White bath size bars contain puralin plus.

We reserve the right to limit quantities. Prices and items effective thru Sat., Nov. 14, 1959 at Kroger in Detroit and Eastern Michigan.

Now It's Northern's Turn to Pull Grid Upset



From the Press Box

BY BRUNO L. KEARNS
Sports Editor, Pontiac Press

At their weekly luncheon yesterday, Michigan football writers heard U. of D. coach Jim Miller talk of the need by colleges of the better trained high school boy.

Miller wasn't referring to the coaching but to the rules which prohibit giving a prep gridder a chance for better training.

"The elimination of spring practice in colleges and the use of two platoons in high school is tragic," said Miller, " in either instance we are not getting the best trained boy.

"I know I'm one of the minority, but it is my opinion that a boy wanting to learn football, especially in high school should receive a total education of the game and not just in parts.

"A classroom teacher strives to give the boy a complete understanding of his particular subject. In a grammar course, he doesn't learn about the nouns and forget about the adjectives. So in football he should learn both the offense and defense of the game."

As for spring training, Miller said, "It takes more than just a few weeks to know the abilities of the personnel, and besides the kids need more training."

★ ★ ★

Miller, highly regarded for his ability to build strong defensive lines, which he did for several seasons at Purdue, says this year especially great emphasis has been put on defense.

He noted the many low and tight scores among the colleges.

"Because of this, the typical straight offense is getting less interesting to watch. The defensives have caught up with the inside stuff of today's T-formation, but there is no real solid defense for the good passing-running quarterback and good receivers."

The 30 state writers in attendance quizzed Miller on his thoughts about today's style of football.

★ ★ ★

He was not hesitant in giving his opinions frankly and to the point.

"We are heading for a wide open style of football like the pros. We've got to in order to keep the interest at the college gate," he said.

Miller also indicated he was going to follow the trend to wide open football and go after players to fit his system with the biggest recruiting campaign ever staged by U. of D.

SPORTS

Pistons Will Try to Stop 'Stilt'

DETROIT (AP) — The Detroit Pistons get another chance tonight to try something they and hardly anyone else in the National Basketball Assn. has been able to do: stop "the Stilt."

★ ★ ★

Wilt Chamberlain—all 7 feet one inch of him—will be at U. of D. fieldhouse tonight. The rest of the Philadelphia Warriors will be there, too.

★ ★ ★

Detroit returns to its home court after dropping a 128-109 decision to Boston at St. Louis last night.

Chamberlain, who has been burning up the league in his rookie year, scored 36 points and grabbed 34 rebounds in his first outing against the Pistons. The Warriors won that game 120-112.

However, in that one "the Stilt" didn't have to face big Walt Dukes.

Dukes, also a skyscraper type, ended an eight-game holdout Monday and says he's anxious to meet Chamberlain.

Dukes has said he could handle the former Kansas giant. Big Walter is known around the circuit as a player not averse to

rough ways. He showed this last night.

The 7-foot Detroit pivotman, whose defensive play nearly always arouses the ire of opposing coaches, succeeded again.

★ ★ ★

Boston coach Red Auerbach shouted at referee Bill Smith to get Dukes off the back of the Celtics' Bill Russell in the second quarter. And when Auerbach kept arguing and finally pushed Smith, the referee threw him out.

★ ★ ★

The Celtics jumped off to an early lead and were never headed, although the Pistons managed to tie the score 57-57 shortly before halftime.

Bob Cousy led the winners with 26 points, while Russell dominated both backboards and also scored 20 points.

Gene Shue of the Pistons led both clubs with 28 points, all but five in the first half. Rookie Bailey Howell scored 19 for Detroit.

Meanwhile Boston, the Eastern Division leader, and St. Louis, the Western Division leader, both emerged with victories last night in the only other games in the league.

Sophomore Elgin Baylor, who set a new NBA individual scoring record with 64 points Sunday, tossed in 37 points for Minneapolis but the Lakers were outclassed in a 134-105 loss to St. Louis. Led by Cliff Hagan's 35 points, the Hawks ran up a 25-point lead midway in the second quarter and Minneapolis never did recover.

DETROIT	G	F	T	BOSTON	G	F	T
Alcorn	1	0	2	Conley	2	0	4
Conlin	5	2	12	Cousy	11	4	26
Dukes	3	2	8	Heinsohn	9	2	20
Dees	1	2	4	K.Jones	2	0	4
Howell	9	1	19	S.Jones	4	0	8
Kenville	1	0	2	Ramsey	7	4	18
Lloyd	2	5	9	Richter	3	1	7
McGuire	5	1	11	Russell	7	10	24
McMillon	3	0	6	Sharman	6	5	17
Noble	4	0	8				
Shue	10	8	28				
Totals	44	21	109	Totals	51	26	128

Detroit	31	26	25	27—109
Boston	33	34	24	37—128

NEW YORK	G	F	T	PHILADELPHIA	G	F	T
Naulls	11	4	26	Arizin	11	4	26
Sears	4	8	16	Sauldsb'ry	7	3	17
Tyra	4	0	8	Cha'berl'n	14	11	39
Braun	3	1	7	Gola	5	9	19
Guerin	3	6	12	Rodgers	5	1	11
Sovie	8	10	26	Johnson	1	0	2
Farmer	0	0	0	Graboski	3	3	9
Green	5	1	11	Hatton	1	1	3
George	8	3	19	Sparrow	0	0	0
Felix	0	0	0				
Totals	46	33	135	Totals	47	32	126

New York	22	40	34	29—125
Philadelphia	33	30	34	29—126

MINNEAPOLIS	G	F	T	ST. LOUIS	G	F	T
Baylor	13	11	37	Pettit	7	7	21
Hawkins	3	0	6	Hagan	14	7	35
LaRusso	3	4	10	Gambee	4	3	11
Foust	5	4	14	Lovell'tte	5	7	17
Krebs	2	0	4	Ferry	1	1	3
Garmaker	1	2	4	McMahon	4	0	8
Leonard	1	3	5	McCarthy	2	2	6
Fleming	5	1	11	Martin	5	3	12
Smith	2	0	4	Green	2	0	4
				Ferrari	3	1	7
				Ramsey	4	2	10
Totals	39	27	105	Totals	51	32	134

Minneapolis	23	20	31	31—105
St. Louis	35	28	33	38—134

NBA STANDINGS

EASTERN DIVISION	Won	Lost	Pct.
Boston	7	1	.875
Philadelphia	5	1	.833
Syracuse	3	4	.429
New York	2	4	.333
WESTERN DIVISION	**Won**	**Lost**	**Pct.**
St. Louis	4	2	.667
Cincinnati	3	5	.375
Detroit	3	6	.333
Minneapolis	3	7	.300

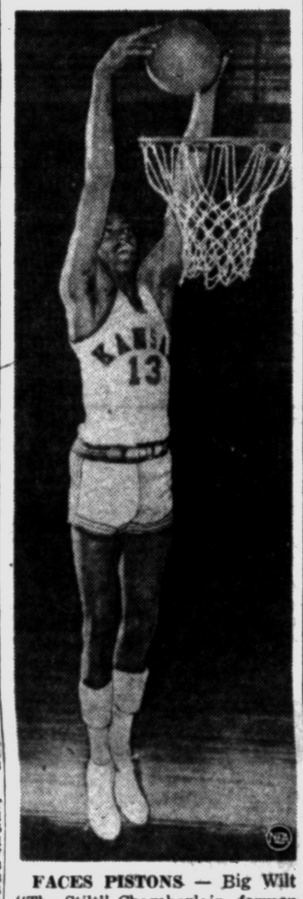

FACES PISTONS — Big Wilt "The Stilt" Chamberlain, former Kansas University basketball giant, makes his first appearance in Detroit tonight with the Philadelphia Warriors who meet the Pistons at the U. of D. fieldhouse. The 7-footer tipped in the deciding basket to beat the Knicks last night, 126-125.

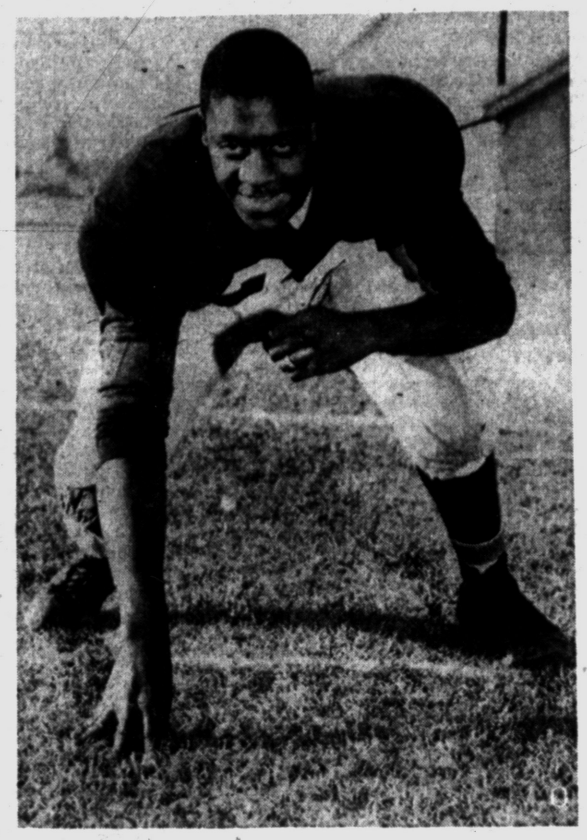

Pontiac Press Photo

PREP "LINEMAN OF WEEK" — The colleges have their "lineman of the week" award during the football season and Pontiac Central High School has its own version of the same honor. He's Jerry Rush, a 220-pound, 6-3 tackle whose vicious line play on both offense and defense wrecked Bay City Central last Friday night at Wisner Stadium and spearheaded the Chiefs' 12-7 upset win.

Highly Rated Grand Blanc Is Final PNH Foe

9th-Ranked PCH Visits Flint Central for 1959 Season Closer

By BILL CORNWELL

Only time will tell whether or not they can do it, but this week it's the Pontiac Northern Huskies' turn to pull a big football upset.

The Huskies staged a couple of surprises early in the season, then Pontiac Central grabbed the spotlight by knocking off a pair of previously unbeaten and highly ranked teams, Ferndale and Bay City Central, on successive weeks.

Now Northern gets another chance to return to the upset arena. Grand Blanc, unbeaten in eight starts this year, invades Wisner Stadium on Friday night to conclude the 1959 grid campaign for the Huskies.

The Bobcats, coached by Frank Thomas, have a winning tradition and currently are rated 7th in the Class B high school polls. They have annually fielded strong squads for the last several years.

★ ★ ★

Grand Blanc has not lost on the gridiron since the 3rd game of the 1958 season when the 'Cats bowed to Flint Kearsley in the Genesee County "B" circuit. Since that time they have won 10 games while tying three.

Flint Beecher deadlocked them late last season and this fall they have been held to a draw by Clio and Mt. Morris while posting a 6-0-2 record.

★ ★ ★

Coach Ed Heikkinen's Huskies will be forced to pull out all the stops in order to topple the Grand Blanc outfit when they collide on the Wisner gridiron at 8 p.m. Northern is now guaranteed a winning season in its first year of varsity competition with a 5-3 record.

Pontiac Central jumped into the top 10 in this week's Class A poll on the strength of its triumph over Bay City plus the conquest of Ferndale the preceding week. The Chiefs are ranked 9th in the latest voting.

Coach Jesse MacLeay's Chiefs will have a mighty hard time defending their leap into the elite group. They wind up their 1959 campaign Friday evening against a dangerous Flint Central crew at Flint's Atwood Stadium.

★ ★ ★

The Chiefs have always had their troubles with the Indians, no matter what the odds or the situation. They have not defeated Flint Central in football since 1952 and a victory over the Indians this week would indeed be a great climax to a successful season.

Several other standout attractions are on Friday's prep slate in the Oakland County area to bring down the curtain on the 1959 campaign.

Leading the list are Rochester at Avondale, Birmingham at Southfield, Waterford at Wayne, Ferndale at Hazel Park, Lake Orion at Holly, Clarkston at Ortonville, Romeo at Utica, Millington at Oxford and Dondero against Kimball at Royal Oak.

Everyone Wants Syracuse

No. 1 Team Favors Orange Bowl

SYRACUSE, N.Y. (UPI) — Although members of the Syracuse football team are yearning for another look at that "Moon Over Miami," the university's athletic board will have the final say on where the Orangemen will go "bowling" on New Year's Day.

And that decision isn't expected until Sunday—at the earliest.

★ ★ ★

Syracuse players indicated a preference for Miami's Orange Bowl in an informal poll yesterday, then the 11-man administrative board on athletics "batted around" three bowl feelers without reaching a decision.

Athletic director Lew Andreas, who is also a member of the athletic board, admitted representatives of the Orange, Cotton and Liberty Bowls have opened discussions with Syracuse officials.

"All have indicated a lot of interest in us, but there has been no formal invitation," he added.

Andreas further disclosed that the athletic board, which will recommend to university chancellor William P. Tolley which bowl bid the top-ranked Orangemen should accept, agreed to meet again Sunday night for further discussions.

He said the players' bowl preference will be considered by the board but emphasized their vote "will not be a vital factor" in reaching a decision.

It was learned Syracuse players are leaning toward the Orange Bowl because (A) they would like to wipe out the memory of two previous setbacks in the Miami Classic and (B) they feel many Orange fans would rather follow them to Florida than to the Cotton Bowl at Dallas, Tex.

Syracuse suffered a humiliating 61-6 defeat at the hands of Alabama in the 1953 Orange Bowl and lost to Oklahoma, 21-6, at Miami last Jan. 1. The Orangemen also have appeared in the Cotton Bowl, dropping a 28-27 thriller to Texas Christian at Dallas in 1957.

★ ★ ★

Led by a rugged line, dubbed the "sizeable seven," and a host of flashy backs, Syracuse has won its first seven games this season. The Orangemen knocked off Kansas, Maryland, Navy, Holy Cross, West Virginia and Pittsburgh without taking a deep breath.

They took over the No. 1 spot in the ratings after outlasting previously-unbeaten Penn State, 20-18, last Saturday.

Ahead of the Orangemen are regular season games with Colgate, Boston University and U.C.L.A. then another possible holiday trip to sunny Florida.

But They've Won Only Twice

Rams Boast No. 1 Attack

PHILADELPHIA (AP) — The Los Angeles Rams, sporting the second worst won-loss record in the National Football League, are still the pros' No. 1 offensive team.

The Rams, winners of two of seven games, rolled up 436 yards in losing Sunday to San Francisco, Western Division leaders.

Los Angeles, leading the NFL offensively for three weeks now, has gained 1,181 on the ground and 1,414 in the air for a total of 2,595. The Baltimore Colts have passed for 1,701 and run for 736 for 2,437, for second place in offense.

Fullback Jimmy Brown of Cleveland, who has led in rushing all season, now has taken over first place in scoring.

The bulldozing Brown, who has been a one-man show for the Browns, scored two touchdowns Sunday against Philadelphia to bring his season's total to 10 for 60 points.

He is trailed by Tom Davis, San Francisco, 55 points; Bobby Joe Conrad, Chicago Cardinals, 53; and Bobby Layne, Pittsburgh, 51.

Meanwhile, Brown has gained 862 yards on the ground in 183 carries for a 4.7 average. Second in rushing is J. D. Smith of San Francisco, who shows 696 yards in 139 carries for a 5.0 average. Ollie Matson of Los Angeles is third with 687 yards in 116 tries for a 5.9 average.

Quarterback Ralph Guglielmi of Washington, who has been sidelined the past two weeks with injuries, backed into the passing lead as last week's leader, Billy Wade of Los Angeles, failed to maintain his average gain. Average gain determines the leaders in passing.

Guglielmi has completed 26 of 60 pass attempts for 515 yards and an 8.58 average. Wade has 85 completions in 137 attempts for 1,133 yards and an 8.27 average.

TEAM OFFENSE	Yards	Rushing	Passing
Los Angeles	2.595	1.181	1.414
Baltimore	2.437	736	1.701
Cleveland	2.331	1.159	1.172
San Francisco	2.259	1.366	893
New York	2.190	805	1.385
Philadelphia	2.172	804	1.368
Chicago Cards	2.172	1.096	1.076
Washington	2.103	1.103	1.000
Chicago Bears	2.013	714	1.299
Pittsburgh	1.921	708	1.213
Detroit	1.908	983	995
Green Bay	1.892	1.057	835

TEAM DEFENSE	Yards	Rushing	Passing
New York	1.813	623	1.190
Green Bay	1.886	907	979
Pittsburgh	1.988	1.056	932
Cleveland	2.050	741	1.309
San Francisco	2.067	641	1.426
Los Angeles	2.189	943	1.226
Chicago Bears	2.234	1.117	1.117
Baltimore	2.295	950	1.300
Chicago Cards	2.295	1.163	1.132
Philadelphia	2.327	1.109	1.218
Detroit	2.346	1.081	1.265
Washington	2.568	1.081	1.487

LEADING GROUND GAINERS

	Att.	Yards	Long Gain	Avg.
Brown, Cle.	183	862	70	4.7
Smith, S.F.	139	696	73	5.0
Matson, L.A.	116	687	50	5.9
Perry, S.F.	109	558	40	5.1
Rosselet, Wash.	93	539	41	5.0
Crow, Cards	74	495	73	5.7
Barnes, Phila.	99	418	61	4.5
Hornung, G.B.	97	352	18	3.6
Tracey, Pitt.	100	331	33	3.3
Ameche, Balt.	100	318	13	3.2

LEADING PASSERS

	Att.	Com.	Yds.	TDs	Avg. Gain
Guglielmi, Wash.	60	26	515	4	8.58
Wade, L.A.	137	85	1.133	9	8.27
Conerly, N.Y.	122	70	904	4	8.15
Thitas, Balt.	298	116	1.809	19	7.93
Plum, Cle.	157	91	1.226	9	7.87
Brown, Bears	128	63	996	7	7.78
McHan, G.B.	104	47	775	8	7.45
LeBaron, Wash.	84	42	614	4	7.31
V.Brocklin, Phila.	58	31	403	2	6.95
Tittle, S.F.	140	66	963	9	6.88
Layne, Pitt.	178	86	1.182	8	6.64
K.Hill, Cards	113	55	668	3	5.91
Rote, Det.	134	55	731	4	5.46

LEADING PASS RECEIVERS

	Recd.	Yds.	Long Gain	TDs
Barry, Balt.	44	643	53	6
Wilson, S.F.	31	412	57	3
Clifford, N.Y.	29	391	77	9
Moore, Balt.	27	537	71	3
Mutscheller, Balt.	27	467	40	7
Shofner, L.A.	26	479	54	5
Dooley, Bears	26	299	30	2
Anderson, Wash.	25	536	70	4
McDonald, Phila.	23	468	71	7
Lewis, Cards	23	414	85	2
Bowton, Cle.	23	319	36	1

Win Prix de Nations Event

Canada Horsemen Victors

NEW YORK (AP) — Canada won the testing Prix de Nations international jumping by the margin of a single knockdown Tuesday night as the National Horse Show wound up an eight-day run in Madison Square Garden.

★ ★ ★

This was the most important international jumping event of the show and it was a fine victory for the Canadians, who never before had won a Nations Cup.

Canada finished with 19¾ points to 22¼ for the second place U.S. Argentina was third with 28½, Brazil fourth with 33¾ and Mexico fifth with 46.

The competition was in two sections, one in the afternoon and one in the evening. Four horses went for each team, but only the three best counted in the scoring in each session.

At the half way point, Canada was in first place with 14¾ faults and the U.S. second with 18½.

In the final go-around, Canada's Doug Cudney, on Blaney Castle, had 2½ faults, Tom Gaylord, riding Blue Beau, had 2¼ and Jim Elder, aboard Isgilde had ¼.

The U.S. team, trying desperately to catch up, got faultless rides out of Hugh Wiley, on Master William, and Bill Steinkraus, handling Trail Guide. But Frank Chapot and Tally-Ho, after clearing 14 of the 15 fences, knocked down the last one.



AP Wirephoto

SHOW THEIR COLORS — These are four of the 12 entries who will make strong bids in the $100,000 Washington International race today. Among the entries from the different countries are Aggressor from England; Pensilvania from Venezuela; Bald Eagle from the United States and Midnight Sun from France.

12 Horses at Post in International Race

LAUREL, Md. (AP)—The snap of an elastic rope and the yell "Come Ob" by starter Eddie Blind will release a dozen straining horses this afternoon for a mile and half run in the biggest representative Washington D. C. International so far.

★ ★ ★

The nine nations with rooting interest in the $100,000 spectacle are two more than in any of the past seven internationals.

★ ★ ★

The flags of the United States, Russia, England, Peru, Australia, New Zealand, Mexico, France and Venezuela will be flying in the infield against a solid backdrop of gold and green leaves.

A home-owned entry, Tudor Era, is again being touted as the probable favorite at early odds of 2-1.

Veeck Ready to Swap

Trading Boom Expected

CHICAGO (AP)—Baseball fans who get kicks from seeing trades made are in for a lot of fun within the next month.

That's the opinion of Chicago White Sox president Bill Veeck whose eyes light up when he talks about iner-league trading which runs from Nov. 21 through Dec. 15.

"Everybody is shopping and everybody is ready to deal," Veeck told The Associated Press.

"When you trade within your own league you know who wants what and what they are willing to give," said Veeck. "But this inter-league trading opens up numerous possibilities. Oh, its going to be a lot of fun."

Veeck said he would trade anyone from his American League champion White Sox if the offer were right. However, he explained that nobody would offer enough for certain stars such as pitcher Early Wynn, shortstop Luis Aparicio and second baseman Nelson Fox.

"We'll trade," said Veeck. "Make no mistake about that. And we're going to get a power hitter. I don't know who it will be or where he'll come from but we'll get one."

Veeck said only last Friday he talked with officials of nearly a dozen teams including Philadelphia, St. Louis, Cincinnati, Pittsburgh, San Francisco and Milwaukee.

"There's only one drawback on this trading business," said Veeck, "Let's say we have a player to trade. He'll be involved in numerous deals. The minute we trade him, we kill our chances on half a dozen other trades."

The White Sox have a variety of catching talent which they can trade, according to Veeck. "I don't think anybody will give us enough so that we can part with Sherm Lollar," said Veeck. "But we have others which certain teams want."

★ ★ ★

Veeck wouldn't comment on the Sox chances for 1960. "I was wrong when I said they wouldn't win the pennant last season and there's no sense in being wrong twice."

Cage Officials' Clinic to Start Tomorrow at PCH

A basketball officials' clinic, sponsored by the Pontiac Parks and Recreation Department, will get under way Thursday night at Pontiac Central High School.

Tomorrow's opening session will be conducted in Room 103 at PCH from 7:30 to 9:30 p.m. Basketball rules and interpretations, along with duties of an official, are among the topics to be discussed.

Other clinic sessions are planned in the PCH boys' gymnasium where there will be opportunities to have officiating tryouts in scrimmage games.

Persons who wish to prepare themselves for possible officiating assignments in the Parks and Recreation Department's 1959-60 City League basketball program are urged to attend these clinics.

All-Star Pin Points



1-3 POCKET — Horn points out the proper target.

LESS EXACTING SYSTEM
By JACK HORN

Pin bowling follows the theory that since the bowler is aiming to knock down pins, he should aim at the target — the pins.

This means keeping his eye on the target while drawing an imaginary line from the starting position to the 1-3 pocket.

Although fewer and fewer top-flight bowlers use this method, pin bowling has advantages for certain types of balls and the novice.

The majority of the superior keglers employ spot bowling, which will be discussed in the next installment.

Pin bowling can be effective for those rolling a straight ball or a small fast hook. This is a less exacting system than spot bowling since the bowler does not have to rivet his eyes on a small spot but can look at the larger 1-3 pin area.

The inexperienced bowler, who is apt to make any number of mistakes in concentrating on his delivery, is penalized less by aiming at the pins rather than a specific spot or board on the lane.

AP Ratings

CLASS A

Rating, Team	Record	Poll Pts.
1. Grand Rapids Catholic	8-0	72
2. Muskegon Catolic	7-0	64
3. Bay City Central	7-1	55
4. Hamtramck	8-0	38
5. Flint Northern	5-2	37
6. Lincoln Park	8-0	37
7. Traverse City	7-1	26
8. Lansing Sexton	6-2	17
9. Ann Arbor	6-2	16
10. Lansing Eastern	6-1-1	13

Others, in order: 11. Midland, 12. Pontiac Central, 13. Ferndale, 14. Detroit Cooley, 15. Warren Fitzgerald, 16. Plymouth, 17. Kalamazoo, 18. Walled Lake, 19. Flint Southwestern.

CLASS B

Rating, Team	Record	Poll Pts.
1. Kalamazoo Univ. High (4)	8-0	92
2. Monroe Catholic (3)	8-0	85
3. Eaton Rapids (2)	8-0	78
4. Dowagiac	7-1	52
6. Tecumseh (1)	8-0	48
7. Manistee	7-1	45
8. Grand Blanc	6-0-2	22
9. South Haven	5-2	20
10. Mason	7-1	19

Others, in order: 11. Riverview, 12. Grandville, 13. Cass City, 14. Hudsonville, 15. Marysville, 16. Battle Creek Lakeview, 17. Center Line, 18. West Bloomfield, 19. Big Rapids, 20. Albion.

UPI Ratings

CLASS A

	W	L	T
1. Grand Rapids Cath. Central	8	0	0
2. Muskegon Catholic	7	0	0
3. Hamtramck	8	0	0
4. Detroit Cooley	7	0	0
5. Lincoln Park	8	0	0
6. Bay City Central	7	1	0
7. Traverse City	7	1	0
8. Detroit Eastern	6	0	1
9. Pontiac Central	6	2	0
10. Walled Lake	7	1	0

Others: 11. Midland, 12. Flint Northern

CLASS B

	W	L	T
1. Manistique	8	0	0
2. Monroe Catholic	8	0	0
3. Kalamazoo University	8	0	0
4. Eaton Rapids	8	0	0
5. Tecumseh	8	0	0
6. Dowagiac	7	1	0
7. Grand Blanc	6	0	2
8. Riverview	7	1	0
9. Manistee	6	1	0
10. Mason	7	1	0

Others: 11. Iron Mountain, 12. Royal Oak Shrine

CLASS C, D

	W	L	T
1. Charlevoix	8	0	0
2. Imlay City	8	0	0
3. Galesburg-Augusta	8	0	0
4. Cassopolis	8	0	0
5. Portland	8	0	0
6. Frankenmuth	8	0	0
7. Battle Creek Pennfield	7	1	0
8. Detroit St. Thomas	7	1	0
9. Schoolcraft	8	0	0
10. Elsie	8	0	0

Others: 11. Reese, 12. Wakefield

I MUST SELL 30 USED CARS THIS MONTH

No Down Payment



I'll Take Anything Of Value

SEE ME Ernie "Ford" Felice at Cy Owens, 147 S. Saginaw

They Respect Western 11

Titans Won't Be High-Hat

DETROIT (AP) — "We're not looking down our noses at Western Michigan," coach Jim Miller of the University of Detroit assured. "We're working hard and anticipating a tough game."

These two Michigan universities, perhaps a little confused about which way is up — in their football programs, anyway —will clash Saturday at Kalamazoo.

They haven't met since 1939. In eight engagements dating back to 1917, Western Michigan never has managed a victory — and it rubs the Broncos the wrong way to be reminded that they have scored only three touchdowns in the series.

Five times they have been blanked — although the biggest margin Detroit ever ran up was a 40-0 count in the 1936 clash.

The two teams enter Saturday's game with identical 4-4 records. Detroit has scored 145 points, Western Michigan 185. Detroit has given up 133, Western has yielded 102.

MacKay Powers Way Into Tennis Semis

TOKYO (AP)—Top-eeded Barry MacKay of Dayton, Ohio, powerhoused his way into the semi-finals of the Japan national tennis championships today with a 6-3, 6-2, 10-8 victory over the Philippines Miguel Dungo. But teammate Myron Franks of Los Angeles was eliminated by Japan's No. 3 player Masao Nagasaki.

★ ★ ★

Nagasaki whipped Franks, a U.S. Navy ensign, 4-6, 6-8, 6-4, 6-3, 6-4, in a 3-hour struggle.

Wildcats Physically Sound for MSU

★ ★ ★ ★ ★ ★ ★ ★ ★

Lightest Lineman Sparkles for 'M'

ANN ARBOR (AP) — A player who was figured to ride the Michigan bench most of the season now stands a good chance of winning a berth on the 1959 all Big Ten team.

Jerry Smith, a 184-pound firebrand who is the lightest regular lineman in the conference, made a big stride toward that coveted goal with his outstanding performance against Illinois last week.

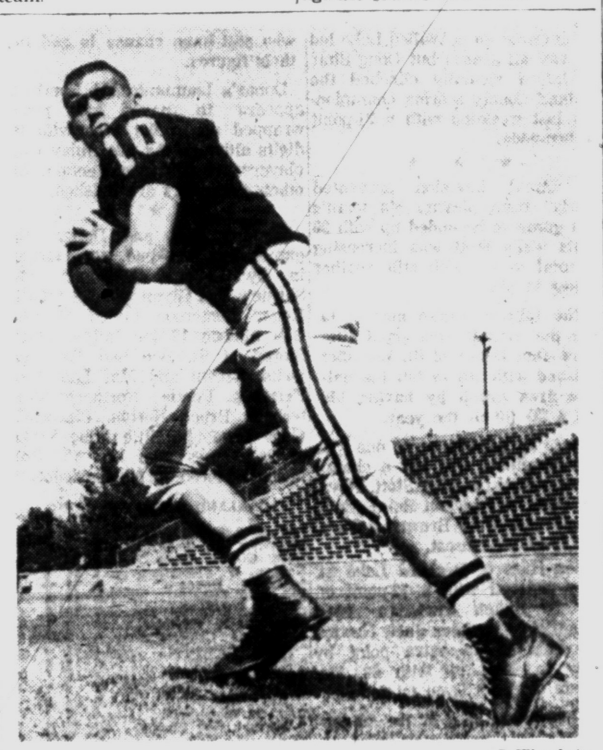

AP Wirephoto

BACK OF WEEK — Colorado sophomore quarterback Gale Weidner was named Associated Press Back of the Week for his noted passing and play calling last week as the Buffs whipped Kansas, 27-14. He started football as halfback at Colorado and this is first year as quarterback.

The converted fullback, who plays with contact lenses, intercepted three passes in addition to making his usual flock of tackles in Michigan's 20-15 upset of Illinois. One of his larcenies set up Michigan's lead touchdown, while the others staved off Illinois scoring threats.

Although he is dwarfed by just about every other lineman in the loop and is handicapped by poor eyesight, Smith has proved to be a spark which has helped Michigan post a respectable record this season.

After coming to Michigan as a quarterback, Smith switched to fullback but soon found himself lost in the shuffle of bigger and faster players.

He then switched to center but it wasn't until the final game of the 1958 season with Ohio State when the first two centers were hurt that Smith got his chance. He played 39 minutes, intercepted a pass and recovered a fumble to help stall a pair of Buckeye drives.

The senior pre-medical student, who has another year of eligibility left, found himself on second string this fall until the No. 1 center, Dick Syring of Bay City, was injured and lost for the season.

Says coach Bump Elliott: "Jerry's not great, but he has great desire, enthusiasm, is a fine leader. He's an intelligent, smart football player who gets 110 per cent out of his ability."

★ ★ ★

As Jerry says, "sometimes I feel like a midget out there, but if I hit 'em low enough, I usually can do okay."

Just last week, Wisconsin coach Milt Bruhn placed Smith on the Badgers' all-opponent team.

Northern Jayvees End With 25-19 Victory

Pontiac Northern's Jayvee football team ended the season yesterday afternoon by downing Rochester Jayvees 25-19 at PNH.

It was the third win in the last four games, having lost 6-0 last week to Walled Lake.

Bill Young scored on 85- and 84-yard dashes, with Rick Fisher adding a one-yard sneak and Tom Oswald going 11 yards for the final.

Northwestern Hungrily Eyes Big Ten Title

Spartans Have Fullback Woes While Preparing for Saturday Clash

EAST LANSING (UPI) — The Northwestern Wildcats head into town for Saturday's football battle with Michigan State in nearly top physical form.

This is expected to make things all the more difficult for the MSU Spartans, tagged the underdog because of the strong showing so far this season by Northwestern.

The Wildcats will be fighting for the Big Ten title, an achievement made more difficult by last week's loss to Wisconsin.

MSU's surprise 15-0 win over Purdue last week cost the Spartans in fullback talent. Fullback Blanche Martin is on the doubtful list for this week's tilt because of a sprained shoulder.

★ ★ ★

Martin ran during last night's practice drills which ended only when it became too dark.

No. 2 fullback Carl Charon's leg was broken in the Purdue game and he is out for the season. The team physician said no surgery was necessary for Charon's injured leg.

That put Park Baker in line for the primary fullback duties Saturday.

The Wildcats, sporting a no-loss record until last week's defeat by Wisconsin, will supposedly have the guns to knock MSU out of the picture.

★ ★ ★

Northwestern will be in top shape with return of guard Joe Abbatielle who missed last week's loss to the Badgers.

Wildcat coach Ara Parseghian is telling his players they will have to play a top game to win. He looks on the Spartans as having backfield speed and as being dangerous.

Like MSU, Northwestern doesn't have an extremely heavy team. The Wildcats rely on speed to overcome their lack of weight and put a lot of hope in their quarterback option plays.

The main Wildcat strength rests in halfback Ron Burton who turned in an outstanding game against Wisconsin. He totaled 165 yards in 12 carries and is a power runner with lots of speed and runs right by his would-be tacklers.

In quarterbacks Chip Holcomb, John Talley and Bob Eickhoff, Northwestern has depth at the signal calling position. All three can pass well. Eickhoff does an especially good job on the option play.

The Wildcats have had fumble troubles though. In games so far they dropped the ball 25 times and lost it 18.

Against Wisconsin, it was a fumble on the Badger five and a Wisconsin recovery that stalled a Wildcat drive in the closing minutes of the game.

Fore!

SAN FRANCISCO (AP) — Golfers Sam Snead and Cary Middlecoff left by plane for Australia last night to play in the Canada Cup matches Nov. 18-21.

Professional WRESTLING
PONTIAC NATIONAL GUARD ARMORY
57 WATER STREET
WED., NOV. 11
8:30 P. M.
"Gentleman Jim" Hady vs. Roy Campbell
Australian Tag Team Match
Happy Humphrey vs. "Dynamite" Johnny Gates & Dick "Bulldog" Brower
Ricki "The Crusher" Cortez vs. Dick "Mr. Michigan" Garza
GEN. ADM. 1.50
RINGSIDE .....2.00 & 2.50
ADVANCE TICKET SALES:
Griff's Grill, 49 N. Saginaw
VFW Post No. 1370 FE 5-4201
Matchmaker — Bert Ruby

BRAKES RELINED
15 FAMOUS SERVICES:
Remove all four wheels; install SAFTI-GRIP bonded linings; clean and inspect wheel drums; adjust all four wheels; adjust hand brake; inspect master cylinder; clean, inspect, pack front wheel bearings; adjust pedal clearance; check brake fluid; check all grease seals; clean entire assembly; adjust eccentrics; check shock absorbers; free 500 mile inspection; rotate tires if desired.
All 4 Wheels complete, including labor and material
$12.95 • Chev. • Plymouth • Ford
Other Cars $16.95 Except Nash, Studebaker, Hudson
MARKET TIRE Co.
77 West Huron Street FE 8-0424

See the New 1960
RCA and ZENITH Radios and Televisions
STEFANSKI Radio & Television
1157 W. Huron St. FE 2-6967

GOODYEAR TIRES
They treat you fine at the Goodyear Sign
3 reasons why you should put your car on Goodyear snow tires
1. We'll trade for your unused spare tire even-steven
2. We'll give you top allowance for unused mileage on 2nd tire
3. You pay only $100 down per tire $1.25 weekly



3-T SUBURBANITE
SNOW TIRES by GOODYEAR
Now's the time to get set with Suburbanites for safer winter driving. Just reduced to a new low price, this famous tire gives you up to 51% more traction in snow and up to 17% better traction in mud. Trade today for the tire that bites through snow that's hubcap deep!
Also available in sizes for imported and new, compact U.S. cars
Now reduced to $18.95
Size 6.70 x 15 blackwall tube-type plus tax and recappable tire
MORE PEOPLE RIDE ON GOODYEAR TIRES THAN ON ANY OTHER KIND!
GOODYEAR SERVICE STORE
30 S. Cass Ave., Pontiac FE 5-6123
PONTIAC: State Tire Sales, 508 S. Saginaw, FE 4-0687; Gene Richter's United Tire Service, 1007 Baldwin Ave., FE 8-3417
MILFORD: Cook's Shell Service, 2861 Highland Rd., MU 4-5085
UTICA: Shelby Oil Co., 4025 Auburn Rd., FE 2-1403
CLARKSTON: Beach's Stand. Serv., Cor. US-10 & M-15, MA 5-5731
HIGHLAND: Smith's Mobil Serv., In Highland, MU 4-6572

FEDERAL dept. stores
OPEN EVERY NIGHT TO 9
Monday through Saturday
Downtown AND Drayton Plains
Just Say: Charge It at Federal's

HUNTING BOOT VALUES!
15" Rubber boots: •Cushion insole •Drill lined •7-12 8.99
12" Insulated boots: •Cushion insole •All rubber •7-12 13.99



Felt hunting pacs: •Leather soles •Reinforced •6-12 6.99
5 buckle Arctics: •Heavy duty •Black •Sizes 7-12 6.99



Redwing's famous Irish Setter 25.99
•Sweat-proof insole •Foam crepe soles •7-12

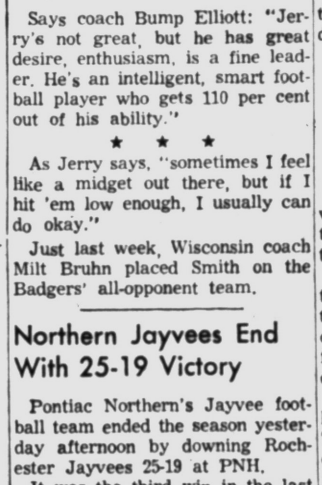

SERVICE SPECIAL
★ Complete Front End Alignment (Reg. $10.95)
★ Balance 2 Front Wheels (Reg. $5.00)
★ Pack Front Wheels (Reg. $3)
★ Adjust Brakes (Reg. $1.75)
★ Inspect Brake Lining
★ Inspect Drums
★ Inspect Wheel Cylinders
PAY AS LOW AS $1.25 A WEEK
Regular $20.70 Value $9.95 With This Ad
BRAKE RELINE
SPECIAL Most Fords, Chevies, and Plymouths $12.95
GOODYEAR SERVICE STORE
30 S. Cass FE 5-6123

REBUILT MOTORS

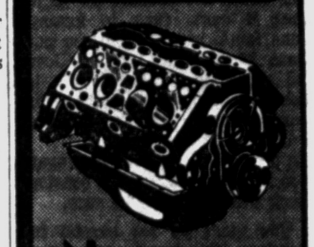

Now
No Money Down, 24 Months to Pay
Automatic Transmission Our Specialty
Motor Tune-Up
Fast Service
Quality Work
FE 3-7452
MOTOR EXCHANGE INC.

SEE AND FEEL THE DIFFERENCE!
Precise and competent tailoring means faultless fit in a HARWOOD Suit—Custom-Tailored or Ready-Made
Sensibly Priced
RANDOLPH Harwood
"Pontiac's Fastest Growing Store for Men"
CUSTOM TAILORS & CLOTHIERS
908 W. Huron FE 2-2300
Finer Dress Suit Rentals

AAA
SAFETY SAVING*
The members of the Automobile Club of Michigan for forty years have been the unswerving promoters of Safe Driving.
The indisputable proof of their quality driving is the saving that these safe drivers have made on their automobile insurance with this Exchange. The rates have always been low, then in addition, this Exchange has returned to the insured members of the Club more than $50,000,000 in safety savings.
There is no better tangible proof than $50,000,000 and there is no better proof to the community of AAA quality driving than the simple fact that you are insured here.
*$50,000,000
Detroit Automobile Inter-Insurance Exchange at Automobile Club of Michigan
VISIT OR PHONE YOUR NEAREST OFFICE
A. J. BOGUE—Mgr.
76 Williams St.—FE 2-4151
R. A. Warken, FE 2-6240; E. G. Tynan, FE 4-2891; R. L. Taft, FE 2-8919; K. V. Keener, (Holly) MElrose 7-7451; C. R. Wilson, FE 8-0205; C. H. Burns, FE 8-2133; H. W. McNalley, OL 2-7741; C. C. Conn, GR 4-6254
See first page of local phone books for offices in state cities



11th Frame



By CHUCK ABAIR

It is still fairly early in the bowling season and a good time for the members of the many leagues around the Pontiac area to take an early check on their loops to be sure they are being operated correctly.

The majority of bowlers rarely look into such things since they figure it is up to the league officers to keep things rolling smoothly. That makes sense except in the occasional case where an officer either does not carry out his duties or fails to do the job right.

Each year a number of leagues around the country run into financial trouble because they learn too late they elected the wrong person to handle their funds.

Such incidents have been rare here but there was one last year in a 14-team loop where the treasurer could not account for $2,700 when it came time to arrange plans for a banquet and the purchase of awards. Other officers had reportedly kept tabs on the money on hand for most of the season but then failed to do so for awhile and it was gone.

It probably will not happen again here in many years but a constant check will help to make sure.

You can't be too careful in naming the people to run leagues, especially those who will handle the treasury.

The 700 Chapter had a successful Sweepstakes tourney at Motor Inn. Next event on the city keg docket is slated for Thursday evening at the Elks Lodge when an 810 All-Star team takes on the strong John Ivory Storage keglers.

★ ★ ★

Area women keglers are looking forward to the city and Elks International tourneys here and the Ladies State at Royal Oak. Feb. 13 is to be Pontiac day at the latter meet.

EXTRA PINS

Russell Sunquist really rattled the pins at Lakewood Lanes recently with a 279 game for one of the best sanctioned efforts at that house. He started with a spare and followed with nine strikes while competing in the Grand Trunk Western Railroad League . . . A 256 by Sam Graham tops this year at Farmington Lanes.

Rocco's and Nick's are staging a nip-and-tuck race in the Dixie Women's House loop. Only three of 10 teams are over .500 . . . Bill Bull fired a 671 in the Huron Wednesday "A" featuring a 245. E. Temples hit 238, T. Salfi 233 and a dutch 200 . . . It's still Woolievers in Elks Ladies where O. Dobski had a 225 game.

Fire Balls closing in on Social Katz No. 2 in Oakland County Women Employes League. Hilda Hicks top individual with 200-505 scores . . . St. Stephen No. 1 heads pack in Dixie Friday Night "B" although 2nd place Sylvan Lake Laundry has scores of 1002-2801 . . . One of best area races is in the Ladies Huron House League with Rocco's 1st. Francine Gidcumb's 233 and a 628 by Fran Bowers top the individual achievements.

MUFFLER
Coupon Sale!

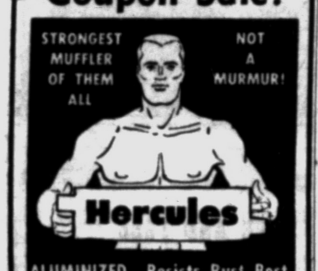

ALUMINIZED—Resists Rust Best
THIS COUPON WORTH $2.50 Discount on Your Hercules Muffler
FREE INSTALLATION
UNCONDITIONAL GUARANTEE

WHEEL ALIGNING $8.50
Camber Caster Toe-In
Most Cars

BRAKE RELINING $12.95
Ford Chev. Plym.
Incl. Lining & Labor
20,000 Miles or One Year Unconditional Guarantee

MacDONALD TIRE CO.
"Where Only the Tires Are Inflated, Never the Prices"
370 S. SAGINAW ST. FE 5-6136 PONTIAC

OPEN 7 A.M. TO 10 P.M.
Monday thru Saturday
KUHN AUTO WASH
140 W. Huron
Across from Firestone

Rams Favored to Beat Lions

Bears Can Tighten NFL Race

By United Press International

The Chicago Bears are favored to tighten up the National Football League's Western Division race Sunday by defeating the San Francisco Forty-Niners at Chicago's Wrigley Field.

San Francisco (6-1) is a two-point underdog although it leads the Western Division by two games while the Bears (3-4) are tied for third with the Green Bay Packers. The second-place Baltimore Colts (4-3) are 9½ point favorites to whip the Packers at Milwaukee.

The New York Giants (6-1) are 2½ point choices to protect their one-game Eastern lead over the Cleveland Browns (5-2) by downing the Pittsburgh Steelers (2-4-1) at Yankee Stadium. The Browns are 7½ point favorites for their game with the Redskins (3-4) at Washington.

★ ★ ★

The Eagles (4-3) are four-point choices to down the Chicago Cardinals (2-5) at Philadelphia. In Sunday's other game, the Los Angeles Rams (2-5) are 2½ point choices to defeat the Lions (1-5-1) at Detroit.

The Bears entertain the Forty-Niner team that edged them last month at San Francisco, 20-17, when R. C. Owens leaped and caught Y. A. Tittle's 46-yard pass in the end zone with 61 seconds to go. The Forty-Niners have won four in a row while the Bears won their last two starts.

Baltimore lost to the Browns and Redskins in its last two games and must bounce back quickly to retain the Western Division title and a chance to defend its league crown in the championship game. The Colts tackle a Green Bay team that has lost four straight since winning its first three games. The Packers bowed at Baltimore last month, 38-21.

★ ★ ★

Charley Conerly and George Shaw, New York's top quarterbacks, are nursing injuries but may recover sufficiently to play against Pittsburgh. The Giants were fortunate to gain a 21-16 victory last month at Pittsburgh. The Giants have won their last five games, the league's longest current victory string.

★ ★ ★

Washington probably did coach Paul Brown a favor by defeating Baltimore last Sunday. That upset should help get his Browns in a serious mood for a Redskin team they downed at Cleveland, 34-7. Don Bosseler, Washington's fullback, is injured.

★ ★ ★

The Eagles entertain a Cardinal team they edged earlier in the season, 28-24, after trailing 24-0 in the third period. The Rams-Lions clash also is a return match. The Lions upset the Rams at Los Angeles, 17-7.

Has Point Title About Clinched

Stott Finally Makes Top

Bob Christian of Walled Lake led the way all season but Doug Stott of Oxford virtually clinched the Oakland County scoring championship last weekend with a 31-point performance.

★ ★ ★

A throat infection prevented "Chris" from playing his team's final game so he ended up with 90 points while Stott was increasing his total to 107 with still another contest to play.

The fullback's aim now is to win the overall area point title since Dan Donar of St. Benedict finished with 108 to top the outside area group by having his 3rd 4-TD tilt of the year.

There appears to be no one with play remaining who has a chance to come near catching Stott. Royal Oak Dondero standout Bob LeZotte has 66 and Mike Brown of Ferndale 60 as the closest.

Glen Hass of Orchard Lake St. Mary finished with a 12-point effort to match Christian. West Bloomfield speedster Jack Newton was held to an extra point by Holly to wind up with 68. Hal Choate of South Lyon totalled 63.

The current list of the 28 top county point-getters includes 11 who still have chance to add to their figures.

Donar's teammate Ed Everhart appears to have 2nd place wrapped up in the area with 96 digits although the two Imlay City players are still in contention. All other contenders are finished.

★ ★ ★

Besides Stott and Donar, big games last weekend were turned in by LeZotte, Everhart and Shrine's Pat Glynn with 18 points, Roger Lomerson tallied 16 and Bob Maison 12 for Imlay. Mark Storen of St. Ben had 13, 7 on kicks. Brown and Jim Laster of Ferndale, Pontiac Northern quarterback Bruce Norton, Clawson's Garv Boss and little Mike Yorke of St. James also had 12. Ron Morgan scored 10 for Clarkston.

OAKLAND COUNTY SCORING

	G	TD	PAT	TP
*-Stott, Oxford	8	17	5	107
Christian, W. Lake	7	14	6	90
Hass, OL St. Mary	8	15	0	90
Newton, W. Bloomfield	8	11	2	68
*-LeZotte, Dondero	8	11	0	66
Choate, S. Lyon	8	10	3	63
*-Brown, Ferndale	8	10	0	60
Barszczewski, OLSM	8	9	1	55
*-Williams, Cranbrook	8	8	4	52
*-Dixon, Rochester	8	8	3	51
*-Hocking, PHN	8	8	2	50
Campbell, St. Mike	8	8	1	49
Stritmatter, Berkley	8	8	1	49
Kiernan, St. James	8	8	1	49
Ross, W. Bloomfield	8	7	3	45
*-Whitney, RO Shrine	7	7	3	45
Genie, St. Mike	8	7	1	43
*-Demrick, Cranbrook	8	6	7	43
DePauw, Troy	8	7	0	42
Chapman, Farmington	8	6	4	40
*-Glynn, RO Shrine	5	6	3	39
Mullen, St. James	8	6	2	38
D. Wren, S. Lyon	8	6	2	38
*-Bryce, Waterford	8	6	1	37
*-Lickert, Rochester	8	6	1	37
Moran, W. Bloomfield	8	6	1	37
Krul, OL St. Mary	8	6	1	37
Long, W. Bloomfield	8	6	1	37

COUNTY AREA SCORING

	G	TD	PAT	TP
Donar, St. Benedict	8	18	0	108
E. Everhart, St. Ben.	8	16	0	96
Kurkowski, St. Rita	8	12	3	75
*-Lomerson, Imlay City	8	7	19	61
Lints, Brown City	8	9	2	56
*-McKee, Imlay City	8	9	1	55
*-Morgan, Northville	8	8	0	48
Ranieri, St. Clement	8	7	0	42
Howe, Almont	8	7	0	42
Massucci, St. Ben.	8	6	6	36

*-Denotes players with games to play.

Rosensohn Has Hearing Today

D'Amato's Lawyer Asks Commission to Drop 4 of 5 Charges

NEW YORK (AP) — Manager Cus D'Amato's hearing is over and promoter Bill Rosensohn's opens tomorrow before the New York State Athletic Commission. No immediate decision is expected in the case of the manager of former heavyweight champion Floyd Patterson.

Julius November, D'Amato's attorney, yesterday asked the commission to toss out four of the five charges against his client, who was suspended Sept. 14. He admitted one "minor" violation, not filing a manager's report within five days after the June 26 heavyweight title fight between Ingemar Johansson and Patterson.

★ ★ ★

The commission reserved decision on November's motion. They have asked him to furnish copies of certain contracts before it makes up its mind on D'Amato, who may lose his license, draw a fine and suspension or win reinstatement.

Victory Keeps Evading Hawks

Maple Leafs Hand Them Their Latest NHL Loss by 3-1 Score

By THE ASSOCIATED PRESS

For the Chicago Black Hawks, it looks as if the National Hockey League opened—and closed — on Oct. 7.

Opening night, the Hawks whipped the New York Rangers 5-2. They've tried 13 times since to get another victory and they're still trying.

★ ★ ★

Last night, the Toronto Maple Leafs extended the winless streak —nailing second period goals by Billy Harris and Frank Mahovlich and a last minute score by Ron Stewart for a 3-1 victory over Chicago. So the Hawks, who nailed two points on opening night, have but two ties to show for all their work since. They've lost the other 11 they've played and with the season hardly underway have already dropped 18 points behind the league-leading Montreal Canadiens.

★ ★ ★

Only the Rangers are waiting for them. They've won only twice and with three ties have a total of seven points—giving the Hawks somebody to shoot at, anyway.

Toronto moved into a second place tie with Boston and Detroit —both idle—with last night's victory. Each of the three has 17 points—five off Montreal's front-running pace.

NHL STANDINGS

	W	L	T	Pts.	GF	GA
Montreal	9	2	4	22	50	33
Boston	8	5	1	17	53	46
Toronto	7	3	3	17	35	28
Detroit	6	3	5	17	33	28
New York	2	9	3	7	36	53
Chicago	1	11	2	4	25	44

NATIONAL LEAGUE TUESDAY'S RESULTS

Toronto 3, Chicago 1

WEDNESDAY'S SCHEDULE

Boston at New York

THURSDAY'S SCHEDULE

Detroit at Boston
Toronto at Montreal

Unbeaten Teams Tops in Offense

By The Associated Press

Three of the four major undefeated and untied teams — Syracuse, North Texas State and Southern California—rank 1-2-3 in total offense, and the fourth—Texas—joins the big three among the first seven teams in rushing.

★ ★ ★

Figures released today by the NCAA Service Bureau show Syracuse, the nation's No. 1 team, first in total offense, first in scoring and third in rushing. North Texas State is third in total offense, fifth in scoring and first in rushing.

TOTAL OFFENSE

	G	Plays	Yds.	Avg.
1. Syracuse	7	535	2.942	420.3
2. Iowa	7	508	2.861	408.7
3. No. Texas St.	8	537	3.037	379.6
4. So. Calif.	7	510	2.600	371.4
5. New Mexico	8	508	2.888	361.0
6. Oklahoma	7	513	2.508	358.3
7. Utah	7	498	2.488	355.4
8. Mississippi	8	540	2.818	352.3
9. Wyoming	8	546	2.809	351.1
10. Okla. St.	8	608	2.751	343.9

RUSHING OFFENSE

	G	Rushes	Yds.	Avg.
1. No. Texas St.	8	454	2.559	319.9
2. New Mexico	8	420	2.398	299.8
3. Syracuse	7	424	2.071	295.9
4. So. Calif.	7	434	2.014	287.7
5. Oklahoma	7	422	1.896	270.9
6. Utah	7	389	1.832	261.7
7. Texas	8	431	2.001	250.1
8. Wyoming	8	439	2.001	250.1
9. Auburn	7	321	1.739	248.4
10. Iowa	7	343	1.719	245.6

	Att.	Com.	Pct.	Yds.	Avg.
1. Stanford	242	128	52.9	1.640	205.0
2. San Jose St.	210	120	57.1	1.575	196.9
3. Boston Col.	176	89	5016	1.326	189.4
4. Marquete	217	103	47.5	1.453	181.6
5. Army	191	105	55.0	1.206	172.3
6. Iowa	165	94	57.0	1.142	163.1
7. Col. Pacific	163	71	43.6	1.098	156.9
8. SMU	146	83	56.8	1.090	155.7
9. H-Simmons	228	112	49.1	1.185	148.1
10. N. Mex. St.	152	79	52.0	1.029	147.0

Colorado QB Honored for Aerial Work

BOULDER, Colo. (AP) — "I'm tickled . . . really thrilled . . . and very proud."

Colorado quarterback Gale Weidner modestly mumbled these words today when he found out he'd been named football "back of the week" by The Associated Press for his passing performance last Saturday against Kansas.

"I'm greatly honored," said Weidner, 19-year-old, 182-pound sophomore with the passing poise of a veteran. "Give credit to my teammates, though. They were the ones who made the honor possible.

Weidner had quite a day against the Jayhawks, who entered the game a 10-point favorite. The aerial ace from Troy, Mont., completed 10 of 17 passes for 126 yards and three touchdowns that gave the Buffs a 27-14 triumph. He currently ranks fifth among major college players in total offense and ninth in passing.

Surgery for Watson

NEW YORK (AP) — Coach Phil Watson of the New York Rangers of the National Hockey League will undergo surgery for a peptic duodenal ulcer today. General Manager Muzz Patrick, a former Ranger coach, will coach the team during Watson's absence.

BIG SAVINGS
ON BONUS BOX OF
BANKER'S CHOICE CIGARS
GET A BOX OF 30—PAY FOR 25
RETAIL VALUE $1.80 FOR ONLY $1.39!
SAVE 41¢ for limited time only to acquaint you with:
- New reinforced head for greater smoking pleasure!
- Satisfying 30% Havana Blend!
- Generous Perfecto size fully packed!
- The finest 6¢ cigar value today!
ENJOY BANKER'S CHOICE CIGARS

FREE INSTALLATION!
20,000 MILES or 1-YR. WRITTEN GUARANTEE



COMPLETE PRECISION INSTALLATION
BRAKES RELINED

COMPARE THESE SAVINGS			
Make	Dealers' List	Our Price	You Save
FORD	$30.80	$ 9.95	$20.85
CHEV.	25.30	9.95	15.35
PLYM	27.00	9.95	17.05
DES'T	28.00	12.95	15.05
CHRY.	37.35	12.95	24.40
MERC.	44.38	12.95	31.43

1-Hr. While You Wait
$9.95
All 4 Wheels
Ford, Chevy, Plymouth
ALL OTHER U. S. CARS ONLY $12.95

Free Installation!
SHOCKS $8.75
Famous National Advertised Premium Power Brake Lining for Cars With Power Brake Units. $3 Per Car Extra

ATLAS
BEST in the WORLD!
BONDED BRAKES SHOPS
Use Your Credit
No Money Down

121 WAYNE ST., Pontiac
BEHIND FEDERAL'S FE 3-7855

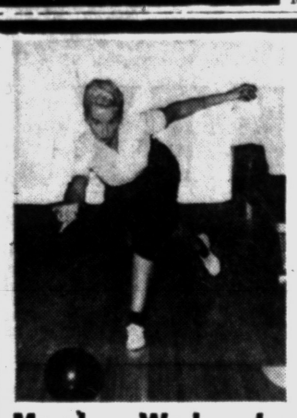

FREE BOWLING LESSONS
with Professional
Mary Monroe
Monday, Wednesday, Thursday, Friday and Saturday from 9 to 5 P.M.
Mary is a graduate of the AJBC Certified Instructors School and the Brunswick Certified Instructors School. Come on out and let Mary give you some good pointers to help your game!

BEGINNERS and ADVANCED LEAGUES
Come . . . join the fun . . . bring your neighbor! We have a few openings on our Wednesday afternoon beginners' league and for our Thursday afternoon advanced league. Come and join the healthy fun and relaxation of bowling at The All New Huron Bowl!

WE WILL BABY-SIT!
Our nursery is open everyday with registered personnel on duty at all times. Bring your pre-school children along while you bowl, we sit!

OPEN BOWLING
EVERY DAY FROM 9 A.M. TO 6:15 P.M.
ALL DAY SAT. & SUN.—SAT. & SUN. NIGHTS

THE HURON BOWL IS OPEN EVERY DAY 9 TO 2 A.M.
ALL DAY SATURDAY AND SUNDAY
THE ALL NEW HURON BOWL
2525 ELIZABETH LAKE RD. FE 5-2525



B. F. Goodrich New Treads
670-15 $13.95
710-15 $15.45
Plus Tax and Retreadable Tire
NO CASH NEEDED!

B. F. GOODRICH Permanent ANTI-FREEZE $1.69 gal.
Alcohol 79¢ gal.



WHEEL ALIGNMENT
- Scientifically measure & correct caster & camber.
- Correct toe-in & toe-out (the chief cause of tire wear).
$5.95 MOST CARS

GUARANTEED Brake Relining
12.95 Most Cars
High quality lining, 1,000 mile adjustment. As low as $1.25 a week. 1-year 20,000 miles guarantee.

Monroe Shocks
15,000 Mile Guarantee
$8.75 Completely Installed

Blow-Out Proof MUFFLER
WRITTEN LIFETIME GUARANTEE FREE INSTALLATION
$8.15 Most Cars

Motor Mart Safety Center
121-123 E. Montcalm FE 3-7845—FE 3-7846
B.F.Goodrich

Knowledgeable people buy Imperial

Reasons: It's light, gentle, always in good taste

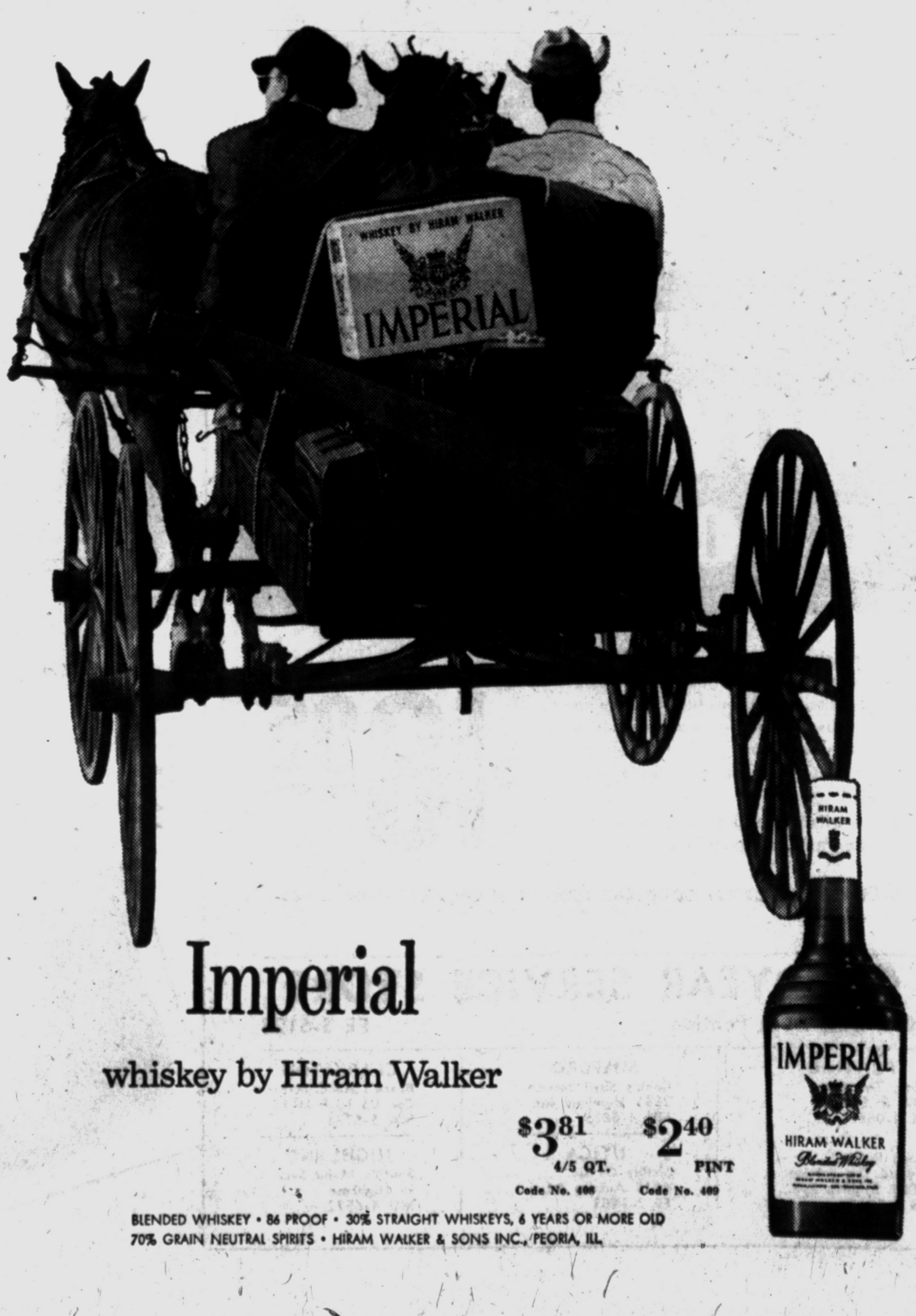

Imperial
whiskey by Hiram Walker
$3.81 4/5 QT. Code No. 400
$2.40 PINT Code No. 409
BLENDED WHISKEY • 86 PROOF • 30% STRAIGHT WHISKEYS, 6 YEARS OR MORE OLD
70% GRAIN NEUTRAL SPIRITS • HIRAM WALKER & SONS INC., PEORIA, ILL.

Along the Outdoor Trail

With H. GUY MOATS

Outdoor Editor, Pontiac Press

1959 Deer Contest Opens Nov. 15

$150 Prize for Biggest Buck by County Hunter

By The Press Outdoors Editor

Oakland county's deer hunters today were reminded that start of the Michigan gun deer season this weekend, also marks the beginning of The Press annual "Big Deer Contest", an event of more than a score of years' standing, in which the winner collects $150 in United States Savings Bonds.

The contest, open only to full-time residents of Oakland county, has annually produced some exceptional bucks, such as the 1958 winner. That entry was a 235-pounder, dressed out. It was taken by Clyde Hazen of Walled Lake, who later turned his bond money over to a fund for families of the Rogers City boat sinking victims.

★ ★ ★

Contest rules and regulations are unchanged from last year: Here they are:

1—Eligible contestants must be full time residents of Oakland county.

2—Deer may be taken anywhere in Michigan during regular state firearms season, Nov. 15-Nov. 30.

DRESSED OUT WEIGHTS NECESSARY

3—All entries must be accompanied by a weight slip signed by weigher, one disinterested witness and the hunter, with the date and place of weighing.

4—Weights must be dressed out and no entries at "live" weights will be accepted. Deer may be weighed on state inspected scales at food lockers, markets or fuel yard scales.

5—Deadline for entries is Dec. 3 at 12 o'clock noon. This is to permit hunters in the Upper Peninsula time to return home.

★ ★ ★

There are many deer, including some big bucks, to be found in Oakland county wooded areas. One of the biggest ever entered in this contest, came from the section around Highland Recreation Area. However, hunters going afield in this area should first be certain that where they hunt is legal territory, by contacting conservation officers. Some areas are closed to firearms hunting. Only shotguns and 22-caliber rimfire rifles may be used. Bow hunting is also permitted.

★ ★ ★

MANY HUNT AT CLUBS

A sizeable part of the county's hunters will be among those treking to club properties for their outings. The so-called "club country" is in the Northeastern part of the Lower Peninsula.

Some of the best known of area deer hunting clubs include the Crow-Bar Ranch near Curran, Coweboys Camp, Ten-Buck club, and Camp 24, all in the same general area. Many will be at Midforest Lodge in Roscommon county, near Prudenville.

Oakland Hunt club and Wrangel Ranch, near Gaylord, will house others, while still more go to the Eight-Ten club at Lewiston.

Recent checks of the northern deer country, has indicated prospects are good for successful hunting. They include Oscoda, Alcona, Iosco, Ogemaw, Crawford and Roscommon counties.

MULTI-LAKERS HEAR DEER EXPERT

Multi-Lakers tonight will listen to an authorative discourse about the Michigan deer herd when Ilo Bartlett, Conservation Department expert appears as a guest speaker.

Also at this membership session Proud Lake area manager Al Masini will report on Youth Camps in his area, a conservation education program in which Multi-Lakes is deeply interested.

★ ★ ★

Area coon hunters are again active, with the fall season under way Oct. 30. One successful hunter is Fred Bordner, Milford, who took nine ringtails opening night, with the help of his Walker hound, White Ghost.



LONGEST — An early season entry, Lester Schoonover's 43-inch pheasant hung on in a tight contest, to win The Press' "long bird" U. S. Savings Bond. Schoonover is a Birmingham hardware dealer.

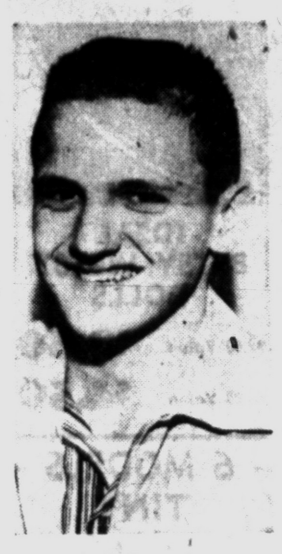

HEAVIEST—Ortonville HS senior, Jim Filhart, delayed his entry of a 3-pound, 11¼-ounce ringneck until almost too late for The Press' contest, but got in last of the week, to grab the lead—and the big reward.

Hunting 'Army' Heading North This Weekend

Game Experts Estimate 400,000 Hunters Will Bag 116,000 Deer

With the start of the 1959 Michigan general deer on Nov. 15, the mass movement of hunters will get under way this week. By the weekend, state game men anticipate some 400,000 gun bearers will be in the north woods, all of them determined to bag a deer. Conservation experts hope they will take 116,000 deer.

Many were on their way today, but the big crush is expected to get under way Thursday, something the state traffic authorities would like to reduce as much as possible. Officials advise hunters to get an early start, and not wait until they have to rush — many into an accident.

Michigan's gun deer season runs through Nov. 30. There is also a Dec. 1-6 special season in Allegan County.

All special seasons for anterless deer (there are 38 such areas) run concurrently with the regular gun season. About 100,000 special permits have been sent out following last week's draw.

It is expected that one in every four hunters will bring home a deer.

Most of the huge hunter army will be concentrated in the upper half of the Lower Peninsula, with about 25 per cent trying their luck above the Straits.

The great Mackinac Straits bridge has cut out a tremendous bottleneck of former years, and has served to speed movement of hunters to northern peninsula areas, where success is the highest.

Resident licenses cost $5, nonresidents pay $35.



'THAT TIME AGAIN' — Only a few days now, and the above scene will be a common one in Michigan's whitetail deer country. The hunters above were pictured at the start of last year's season, hanging their bucks on a camp pole. From left (top) is Mead Myers of Ortonville, (below) Steve Bartowiak, with Ray Bromley, both of Oxford. They'll probably be in action again next week at the Coweboys Ranch.

Courtesy Still Pays Off for Michigan Hunters

LANSING — Teams of Conservation Department game biologists again found, during the opening days of pheasant season, that courtesy works decidedly in favor of the hunter seeking access to farm lands.

Their recent hunting permission survey in southern Michigan also revealed that high and prolonged hunting pressure is an important consideration.

This year's random sampling was broadened to cover urban areas as well as rural regions. Some 277 farmers were contacted in 21 counties. In 1958 the sampling was limited to outlying districts of metropolitan centers as 261 farmers were surveyed in 24 counties.

While these heavily-populated regions tempered hunter access to some extent, the overall picture closely paralleled that of last year when about 75 per cent of the farmers accorded permission to hunt on their lands sometime during the season.

★ ★ ★

During this fall's survey, hunter access was the easiest in the southwestern and northern sectors where pheasant populations and hunting pressure were both low.

★ ★ ★

As expected, more difficulty was encountered in the southeastern sector. Although pheasant populations were good to excellent there, access was held down by nearby metropolitan centers which exerted high and constant shooting pressure.

Area Men Travel in Own Bus

Western Hunting DeLuxe

When Robert J. Stadler, and four fellow outdoorsmen go on a hunting trip, they do it in style.

★ ★ ★

Stadler, director of public safety for Bloomfield Hills, John Vettraino, Homer Murphy, Joseph Pinter and James Willard of the Hills area have just returned from a Wyoming hunt that started as a antelope expedition, but wound up with the prizes mule deer.

The group traveled in a converted bus, fitted out with all the comforts of home. They covered some 3,600 miles, and each hunter brought back a big deer.

Arriving at Lander, Wyo., the party discovered the antelope season had closed. So, it was mule deer, or nothing.

★ ★ ★

The party hired a jeep to get into the mountain deer country, did a little trout fishing (with little success) and just enjoyed the wonderful weather.

★ ★ ★

Stadler had high praise for the Wyoming conservation operations, said it is one of the best in the country. Game was plentiful, including a herd of about 150 pronghorns, which they could shoot only with a camera. They shot some 14 rolls of movie film, plus numerous still shots.

Talks With His Tail

The giraffe is one of our strangest animals. He has no vocal chords, but talks with his tail. He has fewer vertebrae in his neck than a mouse, is faster than a horse, can go longer without water than a camel, and can see backwards without turning his head.

43-Incher, Near 4-Pounder Winners

Pheasant Derby Concluded

An early entry and another that almost missed the contest today were winners of the 1959 Pontiac Press Pheasant Derby.

★ ★ ★

Birmingham hardware merchant Lester Schoonover's 43-inch beauty took the longest bird award of $25 in U. S. Savings Bond.

Heaviest entry was that of 17-year-old Jim Filhart, of Ortonville, a hefty, fine-colored ringneck that weighed 3-pounds, 11½-ounces. Filhart will receive a $50 Savings Bond.

Schoonover's winning entry was downed almost at the start of the brief season. There were few that challenged this near-record rooster, the average long rooster being between 36 and 38 inches.

★ ★ ★

Contest for the biggest bird was very active, particularly during the last week of the season when the lead changed hands several times.

Filhart, a senior at Ortonville High School, who has been a pheasant hunter for only two years, had his rooster, shot in a cornfield back of the family home at 1121 Hadley Rd., weighed officially but didn't file an entry at once. Figuring that another entry, that was disqualified later, had the top spot, the Filharts ate Jim's bird.

Jim then sent along the properly attested weight slip to become the winner. Jim is a son of Mr. and Mrs. Clifford Filhart. He likes to hunt, hopes to get a chance to go deer hunting this season, for the first time.

A visitor at the home of Junior Clark, Holly, Gerald Oliver from the Upper Peninsula Monday thought he had an entry for the derby. Gerald brought in a fine 3-pound, 9-ounce rooster, his first pheasant. He was disappointed somewhat when he learned the bird was shy of top weight, and also because he was ineligible anyway, because of non-residence in Oakland County.

One of the most dissappointed area pheasant hunters was Sylvan Lake police officer Ron Frick. Ron, hunting with R. D. Lawrence of Ortonville, yesterday downed a nice bird, had it weighed at a store with a report of 3-pounds 14-ounces, big enough to have won The Press contest. But a second check revealed the rooster was actually TWO pounds, 14-ounces. A third weight check confirmed the second, Frick reported. "I sure was disappointed" he said.

Solunar Tables

	A.M. Minor	A.M. Major	P.M. Minor	P.M. Major
Thursday	3:20	9:30	3:45	9:55
Friday	4:05	10:15	4:30	10:40
Saturday	4:50	11:00	5:15	11:25
Sunday	5:35	11:45	6:00	——
Monday	6:20	12:10	6:50	12:35
Tuesday	7:05	12:55	7:35	1:20
Wednesday	7:50	1:40	8:20	2:05

Trabert May Retire

SALT LAKE CITY (AP) — Tony Trabert, former U.S. and Wimbledon champion, says he may retire from pro tennis as a player. He said yesterday he was considering an offer in the promotional end of pro tennis promoter Jack Kramer's troupe.

2 Area Dogs Win Motor City Breeds

Out-of-state entries captured most top awards at the recent Motor City Specialty Dog Show at Detroit Artillery Armory, but two Oakland county dogs were among the breed winners.

Ch. Royalty's Gay Beau, a Boston terrier, owned by Mr. and Mrs. W.C. Richardson of Hazel Park, and Irma E. Ransom's (Berkley) collie, Ch. Ransom's Rob were winners. Only repeater from the 1958 show was a harlequin great Dane, Ch. I. W. Harper von der Stadt Hamburg, owned by Kentucky exhibitors.

There were more than 800 entries and a record crowd of 6,000 viewed the affair.

Other breed winners included:

CHIHUAUAS—Ch. Misalous Nozi Bozi, owned by Dolores J. and Peter G. Kut Sygeras, Gary, Ind.

BOXERS—Ch. Sigro's Fury, owned by Mr. and Mrs. S. A. Rosenfield, Indianapolis.

GERMAN SHEPHERDS—Ch. Uncus of Long-Worth, owned by Long-Worth Kennels, Allegan.

DOBERMAN PINCHERS—Ch. Mar-Buds Tucky Miss, owned by Willis E. Cosgrove, Louisville, Ky.

MANCHESTER TERRIERS — Nevjoy's Mack, owned by Mrs. A. W. Carder, Russels Point, O.

DASCHUNDS—Ch. Hainheim's Falconette, owned by Mrs. Albert E. VanCourt, Los Angeles.

OBEDIENCE TRIALS—Beautiful Lady IV, German shepherd owned by Beatrice A. Hyatt, Pemberville, O. Score, 199.

Precocious Ducks

Young mallard ducks, upon their first venture from the nest, have been known to swim as far as a third of a mile.

Bats are the only mammals capable of sustained flight. Flying squirrels can only glide.

State Offers Tips to Hunters

Michigan's Conservation Department has outlined a set of tips for the deer hunters who begin streaming into upstate areas for the opening of the firearms buck season. For the experienced hunter the tips are second nature.

★ ★ ★

1—Start north early—don't rush into an accident.

2—Know your regulations.

3—Be careful with your gun and know what you're shooting at.

★ ★ ★

4—Don't panic if you get lost. Be sure you're carrying a compass and some matches in a waterproof container.

★ ★ ★

5—Don't overexert—live to enjoy the venison.

6—Be careful with fire, clean up your campsite and be considerate of other hunters.

Ripon funtime footwear



IVY CABLE. Worsted slipper sock for men. Two-tone cable pattern runs from toe to cuff. Softee sole. Hand-washable. Sizes 10-13. 5 colors.

$3.50

Osmun's

Tel-Huron Store Only

NO WAITING

on 1960 Lincolns—Mercurys —Edsels and English Fords

RUSS DAWSON MOTORS

SALES—PARTS—SERVICE

232 South Saginaw Street FE 2-9131



Hunters' Accident Insurance...

YOUR BEST PROTECTION

Gunshot Wounds, Auto and Travel Accidents, Falls, Bites, Burns, Drownings, etc. . . . These hazards of the hunt take their toll of thousands of accident victims each year.

Protect yourself for any time you choose . . . from 3 days or more. Sum Benefits from $5,000 to $50,000. Medical Benefits from $1,000 to $10,000. For as little as 88c per day.

LAZELLE Agency, Inc.

Insurance

504 Pontiac State Bank Bldg.

Phone FE 5-8172

GO, GO, GO! In mud or snow

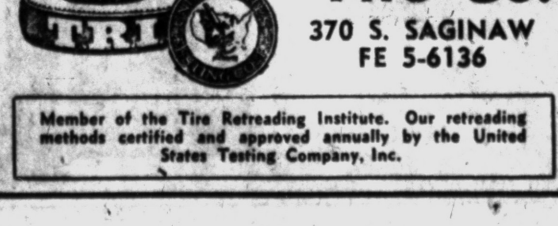

Don't get stuck! Save on Rugged Winter RETREADS

Chains are fine for emergencies, but you need round the-clock road-gripping protection for winter driving on mud, snow and rain. Worn, smooth tread tires mean trouble. Those same tires retreaded with inches of live, rugged winter tread—mean safety . . . safety with savings! Don't wait for trouble to happen. Drive in for quality retreads today. SO SAFE, WE GUARANTEE 'EM COAST TO COAST—the only retreads to offer this coast-to-coast protection.

*Full Road Hazard Guarantee based on tread depth used.

TRI-EMBLEM—proof of quality you can see

Thick, live, deep-tread rubber added to sound casings



Special One Day Service Available

MacDonald Tire Co.

370 S. SAGINAW

FE 5-6136

Member of the Tire Retreading Institute. Our retreading methods certified and approved annually by the United States Testing Company, Inc.

S.C. ROGERS

DEER SEASON OPENS

SUN., NOV. 15

SAVE AT ROGERS



Dacron Insulated HUNTING COATS Red or Yellow

MEN'S COATS Reg. $26.00 $21.95

Pants, reg. 19.95, $16.95

LADIES' COATS Reg. $25.00 $19.95

Pants, reg. $18.95, $14.95

CLOSE-OUT on All DEER RIFLES

Red Kleenex 10c

Wool Socks 98c

Compass 50c

Hot Seat $1.95

Buck Lure $1.00

Red Suspenders $1.25

Red Gloves 39c

AMMO

30/30 Reg. 3.60 .... $2.99

32 Spl. Reg. 3.70 .... $2.99

30-06 Reg. 4.55 .... $3.99

300 Sav. Reg. 4.40 .... $3.99

S.C. Rogers SPORTING GOODS

24 E. Lawrence, Pontiac

FE 2-2369

TRADE FAIR
SERVES YOU 52 WEEKS THROUGHOUT THE YEAR

TRADE FAIR

NEW HOURS
OPEN 9:30 TO 9:00 DAILY
SUN. 10:00 TO 6:00

60-Pc. GRAGSTON HO TRAIN SET
WITH TRACK AND TRANSFORMER
$6.98

IDEAL ELECTRONIC FIGHTER JEEP
List $19.95 $13.77
AS ADVERTISED ON TV

YOUR CHOICE 66¢
- CHESS GAME
- TINKER TOYS
- LINCOLN LOGS
- SHIRLEY TEMPLE SNAP DOLLS
- EMBROIDERY SET
- TELEPHONE BANK
- PLAY CLAY
- ELECTRIC IRON
- BEAVER GAMES
- PAINT SETS
- DAFFY DROPS
- BINGO
- CANDYLAND
- FLASH CARDS

Many More

KIDD-O PLAY DOUGH
4 CAN PACK Reg. $1.00 50¢

STANDARD COLOR FORMS
$1.00 Value 50¢

CHILD'S DESKRITER BLACKBOARD POUND & PEG TABLE
WITH SEAT
Reg. $8.95 $4.49
IT FOLDS

MAGIC WAND MOON CAR
BATTERY OPERATED ROTATING EYE SHOOTS ROCKETS
$3.00
CAR MOVES WHEN EYE STOPS

REMCO BULL DOG TANK
Model 706
$4.19

PLAY SCHOOL
#300 Work Bench
#341 Dairy Wagon
#1010 Nok-Out Bench
YOUR CHOICE $1.75
OVER 20 PLAY SCHOOL ITEMS IN STOCK

REMCO SNEAKY PETES MAGIC SHOW
$4.79
Transistor Radio Kit
$4.79

IDEAL BETSY WETSY DOLLS
$7.00 Value $3.50
$9.00 Value $4.50

CHILDREN'S BADMINTON SET
2 RACKETS 2 BIRDS 50¢

SHIRLEY TEMPLE TEA SETS
$2.00 Value $1.29
15-Pc. SET

THAYER DOLL BUGGIES or STROLLERS
AVAILABLE IN RED AND WHITE OR BLUE AND WHITE $2.49

REMCO CONEY ISLAND PENNY MACHINE
$8.88
AS ADVERTISED ON TV

— 6 MODELS — TINY TEARS
With Rockaby Eyes
SAVE AT TRADE FAIR

PLASTIC ARCHERY SET ROLO POLO SET DRAGON SET
$1.00 Value 50¢

SHAKESPEARE CHILDREN'S BOW & ARROW SETS
FIBERGLAS With TARGET
$6.45 Value $3.29

A.M.F.
3 Wheel Riding
BIG TRACTOR
$19.95 Value $9.95
LIMITED SUPPLY

Hockey or Figure ICE SKATES
BOYS' or GIRLS' TOP QUALITY $5.95 Pair

GOTHAM ICE HOCKEY GAME
$3.99
#G 210

SUPER SAVINGS PARKER GAMES

MONOPOLY	$2.59
SCRABBLE JR.	1.29
CLUE	2.10
SORRY	2.10
CAREERS	2.10

OUTDOOR TELESCOPE SET
- TELESCOPE
- GUN
- PLAY WATCH
- WHISTLE

$2.00 Value 50¢

CHEYENNE Singing Saddle Gun
$3.00

SALE ELECTRIC SOLDERING GUN
SOLID COPPER TIP for EXTRA HEAVY DUTY
HEATS IN SECONDS
PISTOL GRIP COOL BAKELITE HANDLE
WORKS ON ORDINARY HOUSE CURRENT
FOR HOME FOR RADIO TELEVISION FOR AUTO FOR HOBBY
PRECISION BUILT
$1.00 Tremendous Value
HURRY While They Last!!

DEER HUNTERS
MODEL 94 RIFLE WINCHESTER 30-30 or 32 $59.95
MODEL 740 RIFLE 30-06 REMINGTON AUTOMATIC $100.90
OTHER RIFLES IN STOCK

RIFLE SHELLS

30-06	8x57 JAP	308 WIN.
300 H&H	6.5 JAP	244
280 REM.	7.7 JAP	270 WIN.
250 SAV.	270 WIN.	35 REM.
6.5x55	222 REM.	30-30 WIN.
257 ROB.	303 SAV.	32 SPEC.
300 SAV.	303 BRITISH	7.65 MM

NEW DISTRESS FLARES FIT YOUR GUN AVOID GETTING LOST

TRAIL SEAT CUSHION FOLDS—EASY TO CARRY COMFORTABLE, DRY $1.49

SHETLAND TWIN BRUSH FLOOR POLISHER
With RUG CLEANER ATTACHMENT
$23.88 Save $6.00
LIMITED SUPPLY

B.V.I. ELECTRIC CAN OPENER
CHOICE OF COLORS
$13.88 Save $6.00
OPENS CANS LIKE MAGIC

SLEEPY HOLLOW 72x90 LUXURIOUS BLANKET
YOUR CHOICE of COLORS
$3.97
WASHABLE—MOTHPROOF
5 YEAR WARRANTY
RAYON-NYLON BLEND

CHRISTMAS GIFT PAPER
5 ROLL FOIL
4 JUMBO ROLL PAPER
6 ROLL RIBBON
YOUR CHOICE 79¢
$1.98 VALUE

FRUIT CAKE Rum or Brandy and Fruit 2-lb. Tin 77¢

Assorted Chocolates 2-lb. Box 89¢

TV ANTENNA Rabbit Ear Type 97¢

Jersey WORK GLOVES 29¢ Pr.

Size C FLASH LIGHT BATTERIES Long Life 5¢

COLEMAN 2-BURNER CAMP STOVE or LANTERN

YOUR CHOICE $9.97

'WOW' TABLE FULL GIFT ITEMS
50¢
VALUES TO $3.98

BROIL MASTER JR.
CHROME FINISH

TOASTER BROILER
ONLY $3.88

WEST BEND
SKILLET

COMPLETE With COVER
ONLY $11.88

JUST IN! SAVE NOW!
BOYS' or MEN'S 4 Buckle Galoshes
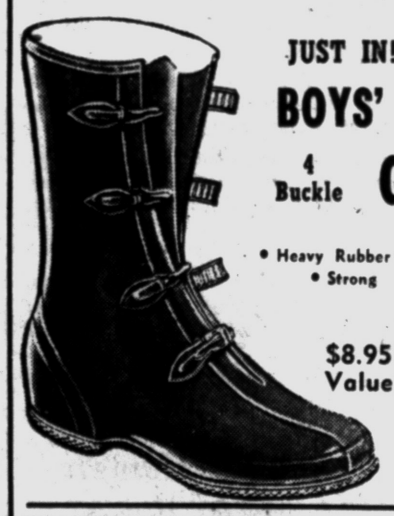
- Heavy Rubber
- Strong
- Insulated with Felt
- Durable

$8.95 Value $3.39 Pr.

Skagway Insulated Underwear
100% Nylon Outer Shell 100% Dacron Filled
Sm., Med. Lg.
$8.88 Complete Set

SKAGWAY INSULATED COATS S-M-L $27.95 Value $19.95
100% DUPONT DACRON FILLED

5-TUBE RADIO
TABLE MODEL MADE IN U.S.A.
$10.88
FULL YR. WARRANTY

DOUBLE BED SINGLE CONTROL ELECTRIC BLANKET
CROWN by NORTHERN
$10.88

HOOVER MODEL 31

Featuring:
- 2 Speed Motor
- Automatic Shift
- Throw-away Bag
- Modern Styling

TRADE FAIR VALUE PRICED! $59.88

BINOCULARS
SPECIAL SELLING
MANY SIZES COMPLETE With CASE 7x35 $6.88 COMPLETE With CASE

LONG PLAY 33⅓ HI-FI RECORDS
Values to $3.98 YOUR CHOICE 99¢

6-QT. DEEP FRY
STEWS, ROASTS, COOKS, FRIES, SERVER, WARMER
- AUTOMATIC THERMOSTAT
- ALCOA ALUMINUM
- COPPER OR CHROME

$6.66
1 YEAR GUARANTEE


SLEEPING BAGS
$8.88
- 3-Lb. ACETATE FILLER
- RUBBERIZED WATER REPELLENT
- BOTTOM AND CANOPY
- FULL, ALL AROUND RUSTPROOF ZIPPER


FULL SIZE 36x82

AUTOMOBILE NEEDS!

AC SPARK PLUGS NEW HOT TIP FITS MOST CARS 55¢ Ea.

Necessity for Every Automobile REAR VIEW MIRRORS $1.09 and up

AVOID PUSHING BATTERY BOOSTER CABLES—8 FT. COPPER CORE $1.59

FLOOR MATS FORM FITTING 2-PIECE $2.49 Pr.

HOURS: DAILY 9:30-9:30 SUNDAY 10-4

TRADE FAIR
932 WEST HURON
OPPOSITE HURON THEATER

FREE PARKING
FE 8-3370

LOW PRICES plus S&H GREEN STAMPS

FOOD FAIR

Super Market

WE GIVE S&H GREEN STAMPS

Prices effective through Nov. 14th.
Right reserved to limit quantities

LEAN, MEATY

Spare Ribs

ALL ONE PRICE—NONE HIGHER!

39c lb

SILVER FLOSS
Sauer Kraut
2 2½ Cans 39c

Free Double S&H Green Stamps WITH ALL YOUR PURCHASES

Not Including Beer, Wine, Cigarettes and Awrey Baked Goods!

With Coupon!

VALUABLE COUPON
Free! Double
S & H GREEN STAMPS
With All Your Purchases
not including Beer, Wine, Cigarettes, and Awrey Baked Goods!
With this Coupon at any Food Fair
Limit: 1 Coupon . . . Adults Only!
Void After Sat., Nov. 14th, 1959 P

U.S. CHOICE BEEF
ROUND STEAK . . . . 89c lb

SAVE 20c on PETERS
Skinless
WIENERS
Grade 1
1 LB. PKG. 39c

CUT FROM GRAIN-FED BEEF
U. S. Choice Cube Steak. 99c lb.

U. S. CHOICE BEEF—BONELESS
Rolled Rump Roast..... 99c lb.

OUR REALLY FRESH
Ground Beef Lb. 49c .... 3 Lb. Pack $1.39

SHOULDER CUT
Meaty Pork Steak..... 49c lb.

SWIFT'S Eversweet Brand SLICED
BACON
SAVE 20c
1-Lb. Pkg. 29c
WITH COUPON



VALUABLE COUPON
SWIFT'S Eversweet Brand
SLICED BACON
One 1-Lb. Pkg. 29c With This Coupon!
at any Food Fair Super Market
Limit: 1 Coupon . . . Adults Only!
Void After Sat., Nov. 14th, 1959 P

Free! 50 Extra S&H Green Stamps
with the purchase of a pint bottle of
LIQUID
Perma-Starch
With This Coupon at any Food Fair
Void After Sat., Nov. 14th, 1959 P

Free! 50 Extra S&H Green Stamps
with the purchase of 2 cans of
CAMEO
Copper Cleaner
With This Coupon at any Food Fair
Void After Sat., Nov. 14th, 1959 P

FOOD FAIR'S GOLD LABEL
Grade "A" Fresh
Large Eggs
In Cartons 2 DOZ. $1.00

4 QUARTERS LIGHTLY SALTED
Blue Valley Butter .. 1 Lb. Ctn. 69c

5c OFF LABEL
Keyko Margarine . 5 1 Lb. Ctns. $1.00

PILLSBURY'S Sweetmilk or Buttermilk
Biscuits .... 10 Tubes $1.00

BANQUET FAMILY SIZE
Fruit Pies
Your Choice Apple or Cherry
29c ea



SAVE 25c ON 5 PKGS.
Morton's Meat Pies.... 5 for $1.00

SAVE 18c ON 2 PKGS.
Morton's Dinner..... 2 for $1.00

GOLDEN RIPE SWEET-CURED
Bananas
12c lb.



Buy plenty! Serve 'em on cereals, in salads, in pies and many other delicious desserts!



SNIDER'S
CATSUP
14 Oz. Bottle 12c
SAVE 17c on 3 Bottles

SAVE 18c ON 3 CANS OF HUNT'S
Fruit Cocktail . . 300 Can 19c

SAVE 12c ON 2 JARS OF MRS. OWEN'S
Pure Grape Jam Big 20-Oz. Jar 19c

SAVE 12c ON 2 CANS OF AMERICAN BEAUTY
Tomato Juice . . Giant 46 Oz. Can 19c

VELVET
Cake And Pastry
FLOUR
5 Lb. Bag 39c
YOU SAVE 10c





HEAVY DUTY WAXED PAPER
CUT-RITE
SAVE 8c on 4 Rolls! 4 125 Ft. Rolls $1.00

MAXWELL HOUSE
Instant Coffee .... 6 Oz. Jar 99c

AUNT JANE'S Home Style
Sandwich Pickles.. 22 Oz. Jar 29c

TROPICAL FRUIT DRINK
Hawaiian Punch.. 3 46 Oz. Cans $1.00

CONTADINA YELLOW CLING
Spiced Peaches... 2½ Can 25c

LADY BETTY
Prune Juice..... Quart Bottle 39c

AMERICAN BEAUTY
Pork and Beans.... 300 Can 10c

SNOWDRIFT Pure Vegetable
Shortening
Special 8c Off Label
3 Lb. Can 49c
SAVE TOTAL OF 18c





RICELAND
Extra Long Grain
RICE
2 Lb. Bag 29c
YOU SAVE 8c

SAVE 20c ON 2 PKGS. OF FLAVOR KIST
Fresh Fig Bars. . 1 Lb. Pkg. 19c

SAVE 18c ON 3 CANS OF YELLOW CLING
Dole Peaches . . 303 Can 19c

OCEAN SPRAY
Strained or Whole
CRANBERRY
SAUCE
2 300 Cans 39c
SAVE 7c



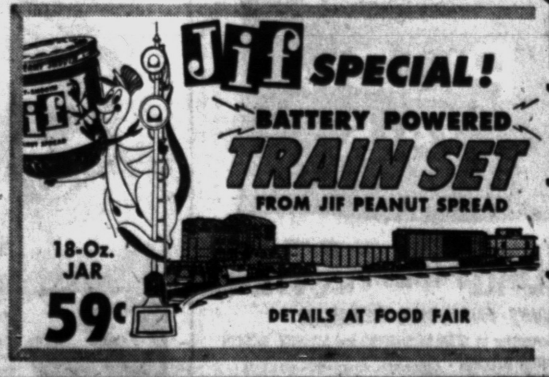

Jif SPECIAL!
BATTERY POWERED
TRAIN SET
FROM JIF PEANUT SPREAD
18-Oz. JAR 59c
DETAILS AT FOOD FAIR

SAVE 12c ON 2 JARS OF MRS. OWEN'S PRESERVES
Pure Strawberry 10 Oz. Jar 19c

SAVE 30c ON FOOD FAIR
Flour
Enriched, All-Purpose
Best Results Guaranteed!
25 Lb. Bag $1.49

WRIGLEY'S
Spearmint, Doublemint, or Juicy Fruit
Chewing Gum
SAVE 10c 20 Pkg. Pack 59c

Open Daily 9 to 9
Open Saturday 8 to 9

Shop and Save at FOOD FAIR in the
MIRACLE MILE SHOPPING CENTER
TELEGRAPH AT SQUARE LAKE ROAD

WE GIVE S&H GREEN STAMPS

U.S. Files a Headache; Could Fill 7 Pentagons

By FRANK ELEAZER

WASHINGTON (UPI)—Today, a holiday, government typewriters are still. Tomorrow they will grind out 4,000,000 letters. Yesterday they gorund out 4,000,000 letters. That's their average output each working day of the year.

★ ★ ★

I guess all this correspondence is necessary. But things would be simpler if the people who produce it didn't sometimes get the idea it is also historic. Government workers, like other people, tend to be like squirrels.

They file things.

So our thought for this Veterans Day is that if no other enemy overwhelms us first, watch out for the government records.

According to Theodore R. Schellenberg, assistant archivist of the United States, our federal government in its short lifetime probably has created more public records than all other governments combined.

BOTH FOR AND AGAINST

The last time anybody succeeded in making a count we had 485,000 employes making records and 250,000 tending 'em. Another 5,500 or so were trying manfully to keep the old stuff thrown out, and you can see that's an uneven contest.

★ ★ ★

Letters are only part of the deluge. There are forms. Tax returns. Files on pensions, loans, farm price supports. Payrolls. Contracts. Also directives on how to cut down on all the items just named.

Counting it all, we are tending now about 24,000,000 cubic feet of records, enough to fill 4,000,000 file cabinets or seven buildings the size of the Pentagon. Making, tending and throwing out files costs us an estimated $4,000,000,000 a year.

WANTED
1,000 COMIC BOOKS
1000 True Love Story Mags. We Handle Tricks, Jokes and Novelties.
PIPER'S MAGAZINE OUTLET
35 Auburn Ave. FE 4-8240



HER NEW AVOCATION — Sally Rand, famed fan dancer who has performed for the entertainment world since 1933 when she appeared at the Chicago World's Fair, has taken on an avocation —painting. Currently appearing in a Chicago night club, Sally says she is ready and willing to dance at the 1964 New York World's Fair despite the fact that the late Fiorello LaGuardia once said he would resign as New York mayor if she appeared in his city at the 1939 fair. The portrait is of her son, Sean Orion Lalla, 11.

Invited Group Sees Red Movie

Applauds Politely for Exchange Film; 'Marty' Shown in Moscow

WASHINGTON (AP)—An elaborate premiere has welcomed the first Soviet film to be shown in this country under an exchange pact with the Soviets. Today the movie settles down to a commercial run.

A black tie invitation-only audience of about 2,000 persons filled two Washington theaters to see the opening of "The Cranes Are Flying" Tuesday night.

U. S. Army bands played the Soviet and U. S. national anthems, Soviet movie stars brought greetings—some in English—and officials of both countries expressed hope that the exchange would lead to better understanding.

The Soviet movie, a story of young lovers told against the background of World War II, was greeted with polite applause.

★ ★ ★

A few hours earlier, the American film "Marty" got a similar reaction in its Soviet premiere at Moscow's Udarnik Theater, with actors Gary Cooper and Edward G. Robinson in attendance.

Both pictures, prize winners, are love stories about average people, and are to be shown throughout the two countries as part of the exchange pact. Altogether seven Soviet films will be shown here, released at the rate of about one a month, and 10 American films will be distributed in the U.S.S.R.

"Marty" drew moderate applause from the audience in Moscow, it was reported.

Pleads Guilty to Charge of Assault, Battery

Lester W. Hardimann, 36, of 423 Highland Ave. pleaded guilty yesterday to an assault and battery charge before Municipal Judge Cecil McCallum.

He was fined $25, $10 probation costs and placed on four months probation.

Hardimann was arrested early Saturday morning by Pontiac police after he had become involved in an argument with Deb Clark, 360 Central St., during a card game.

Witnesses told police that Hardimann, after an angry exchange, went to his home and returned with a rifle, threatening Clark.

He was arrested for investigation of felonious assault.

Library Project Sets Book Fairs in Area

The North Oakland County Library Project will sponsor book fairs Nov. 17, 19 and 21 in Clarkston, Highland and Pontiac, respectively, Miss Jean Johnson, project director, has announced.

The fairs will be held in the Power House in Clarkston, the Highland Township building and in the Adah Shelly Branch Library in Pontiac.

Chief purpose of the book fairs is to emphasize the "books for gifts" idea. Adults and children will look over some 500 books provided by the state library.

Hours for the fairs will be the same at all three locations: 10 a.m. to 12 noon, 2-4 p.m. and 7:30-9:30 in the evening.

Morning and evening programs are planned for each book fair. Mrs. Winnifred Moffett Crossley, children's specialist with the state library, will lead morning "story times" at all three fairs. She will also speak on "Books to Grow On" at the evening session in Clarkston.

Evening programs in Highland and Pontiac will feature librarians from Detroit, Pontiac and the state library.

At Highland, "Books in the Family" will be the topic for Mrs. Audrey Biel, chief of youth services at Detroit Public Library. At Pontiac, "Books for Your Christmas List" will feature a discussion by Helen Kremer, Marion Ingram and Jean Johnson of the state library and Phyllis Pope, Pontiac librarian.

Theater Firm Eying Purchase of Desilu

BEVERLY HILLS, Calif. (AP)—A theater company is investigating the possibility of buying control of Desilu Productions, Inc.

The talks are only in "the most preliminary stage," said board chairman B. Gerald Cantor of National Theaters & Television, Inc., parent company of Fox West Coast Theaters.

Martin Leeds, Desilu executive vice president, said Tuesday Mr. and Mrs. Desi Arnaz (Lucille Ball) have told him to listen to any proposals involving their 565,600 shares of stock. They own 49 per cent of Desilu.

Dale Robertson to Wed Pretty Texan Friday

SAN FERNANDO, Calif. (AP) Actor Dale Robertson plans to marry a pretty Texan Friday.

Robertson, 36, and Lula Mae Harding, 26, of Victoria, Tex., got a marriage license Tuesday.

It will be Robertson's third marriage and her second.

PONTIAC DRIVE-IN THEATER NOW FIRST AREA SHOWING
SEE THE MOST AMAZING ATTRACTION!
NO ONE UNDER 16 ADMITTED | Many Will Faint, So if You Can't Take It – Don't Come Alone
— 3 EXCLUSIVE FEATURES —
TO OUR PATRONS
Since I am unable to admit you FREE all I can do is URGE and URGE YOU IMPLICITY to see this great attraction. Manager
You'll FAINT
You'll CRY
You'll GASP
You'll WINCE
You'll SHUDDER
Breaking Records Everywhere . . . 56,000 Saw it in One Week at Pittsburgh
BOLD! FEARLESS! VITAL!
MOST REVEALING PICTURE EVER FILMED
Shocking "TOO LATE TO CRY"
THE TRAGIC STORY OF A WAYWARD GIRL
AN ADULT PROGRAM
BECAUSE OF ITS DELICATE NATURE BOYS AND GIRLS UNDER 16 YEARS OF AGE MUST BE ACCOMPANIED BY THEIR PARENTS OR GUARDIAN
SO POWERFUL MANY WILL FAINT
PLUS "LIFE BEGINS"
SEE ACTUAL CHILDBIRTH · BIRTH BY CAESARIAN SECTION · STORY OF CANCER IN THE FEMALE ORGANS & OTHER MEDICAL FACTS!
HEAR IN PERSON DYNAMIC DR. X INTIMATE TALK ON SEX, MARRIAGE, TEEN-AGERS, DIVORCE, CANCER AND OTHER PROBLEMS
★ A Great Educational Picture ★
ALSO
No Fury Like Four Girls Trapped Behind Enemy Lines!
OPERATION DAMES
AND YOU KEEP WARM WITH OUR IN-CAR HEATERS—FREE!

Turn These Words Into
MONEY
Sell Them with a Want Ad in The Pontiac Press
BEDS BROILERS
BED SPRINGS BASKETS
BOWLING BALLS BUZZ SAW
BIRDS
BOW and ARROWS BL'KBOARDS
BENCHES BUNGALOWS
BOOKS BATTERIES
BATHI'ETTES BANJOS
BASSINETS BARRELS
BICYCLES BURNERS
BUGGIES BUILDINGS
BAR-B-Q's BED LAMPS
BLANKETS BOATS
BOOKCASES BUMP SHOP
Sell Them With a Want Ad
FE 2-8181

—NOW—
NO EXTRA CHARGE!
Enjoy
OUTDOOR MOVIES ALL WINTER With THE WONDERFUL NEW Bernz-O-Matic IN-CAR HEATERS
HEALTHFUL RADIANT HEAT JUST LIKE THE SUN'S RAYS.
Come on out in your car anytime . . . rain, shine or sleet. You'll relax completely in the living room comfort of health-giving rays of nature's warmth.
OPEN ALL WINTER
PONTIAC DRIVE-IN THEATER
Dixie Hwy., U. S. 10

"FIVE PENNIES" at 8:40
"MAN IN NET" at 7 and 10:40
NOW HURON THEATER NOW
A WONDERFUL PICTURE!
The laughter... the loving... the happy living of a wonderful guy!
DANNY KAYE as "Red" Nichols in THE FIVE PENNIES Technicolor
Alan Ladd "The Man in the Net"
Don't... Don't... Don't Tell The Ending!
CAROLYN JONES DIANE BREWSTER
Released thru UNITED ARTISTS

DOORS OPEN 10:45 A. M.
EAGLE THEATRE
W. C. SMITH CIRCUIT
NOW thru SAT.
FIRST SHOWING
In the City of Pontiac
SAMUEL BRONSTON Presents "JOHN PAUL JONES"
FILMED IN TECHNIRAMA COLOR BY TECHNICOLOR
featuring ROBERT STACK · MARISA PAVAN
CHARLES COBURN · ERIN O'BRIEN
and MACDONALD CAREY
JEAN PIERRE AUMONT · DAVID FARRAR
PLUS
COLUMBIA PICTURES presents JACK HAWKINS GIA SCALA The Two-Headed Spy
A SKIPE PUBLICATION

OAKLAND Theatre
HELD OVER
Now thru Saturday!
CROWDS ACCLAIM IT THE YEAR'S MOST DELIGHTFUL COMEDY!
. . . So we are holding it over for four more wonderful days!
"For all those who've been asking, 'Why don't they still make pictures like IT HAPPENED ONE NIGHT,' the answer is 'PILLOW TALK,' starring Doris Day and Rock Hudson. Brilliant comedy, fast pace and rollicking dialogue. Two pros who are superb, Tony Randall and Thelma Ritter. Tony's timing is perfect, Miss Ritter, Doris' maid, is one of the screen's funniest. No end of hilarious, romantic complications."
Feature Starts 1:27 - 3:32 - 5:37 - 7:42 - 9:47
The Comedy for Adults . . . the Whole Family Will Enjoy!
ROCK HUDSON DORIS DAY
THE PERFECT PAIR FOR
PILLOW TALK
(IT'S WHAT GOES ON WHEN THE LIGHTS GO OFF!)
Doris sings! Rock sings! Your heart sings!
"PILLOW TALK" • "POSSESS ME" "ROLY POLY" • "INSPIRATION"
co-starring TONY RANDALL • THELMA RITTER
with NICK ADAMS · MARCEL DALIO · JULIA MEADE
Directed by MICHAEL GORDON • Screenplay by STANLEY SHAPIRO and MAURICE RICHLIN
Produced by ROSS HUNTER and MARTIN MELCHER • A UNIVERSAL-INTERNATIONAL RELEASE
In Eastman COLOR • CINEMASCOPE
IN CINEMASCOPE AND EASTMAN COLOR!
STARTING SUNDAY!
JERRY WALD'S production of "THE BEST OF EVERYTHING"
CINEMASCOPE
STEREOPHONIC SOUND

Strand
OPEN 10:45
NOW! LAST 2 DAYS
At 12:25 - 3:40 - 6:55 - 10:05
IT'S A SCREAM!
Here's the kind of slightly shocking fun, delightfully daring entertainment that comes along only once in a blue moon!
CLARK GABLE ★ CARROLL BAKER
LILLI PALMER ★ LEE J. COBB
in the PERLBERG-SEATON production of "BUT NOT FOR ME"
co-starring BARRY COE with THOMAS GOMEZ
Just Especially for You!
PLUS!
RUTH ROMAN in "DESERT DESPERADOES"
STARTS FRIDAY!
THE COLOSSAL DRAMA OF THE MIGHTIEST COLOSSUS WHO EVER LIVED!
CECIL B. DeMILLE'S SAMSON AND DELILAH
TECHNICOLOR
SEE the most awesome moment in history—when Samson pulls down the huge pagan temple!
CECIL B. DeMILLE'S "SAMSON and DELILAH"
with LAMARR · MATURE · SANDERS
PLUS: KIRK DOUGLAS "ULYSSES"

To Probe Cause of Plant Fire

Damage Is $500,000 at Struck Western Apple Processing Building

SOQUEL, Calif. (UPI) — An investigation began today to determine the cause of a mysterious fire that destroyed a frozen food processing plant struck by the Teamsters' Union.

★ ★ ★

The blaze broke out at the United Frozen Food Apple Processing plant at 7:45 p.m. yesterday. It was reported by David Meyer, a high school student, who said he heard a muffled explosion seconds before the plant was enveloped in flames.

Plant manager Al Smith estimated damage at $500,000. He said the building contained $150,000 worth of apples, which were partially insured.

The plant was being struck by 30 members of Local 912 of the Teamsters' Union. A company spokesman said the strike was called because employes were not covered by a union contract—although they received union wages.

★ ★ ★

The caretaker, Jack Mametsuka, said the fire apparently started in the rear corner of the building. When Fire Chief Ray Negro was asked if arson might be involved, he replied:

"It's a thought."

Help Steel Men, Warns Meany

President of AFL-CIO Says Fund Drive Stays During Injunction

WASHINGTON (UPI)—AFL-CIO President George Meany called on the labor movement today to gird itself for "the battle that seems certain to begin again" when the 80-day steel strike injunction expires.

★ ★ ★

Meany served notice that the labor federation would continue financial support of the United Steelworkers Union "until the strike is settled."

He urged "every member of the united labor movement to contribute one hour's pay each month to the support of the Steelworkers' struggle, that is indeed the struggle of us all."

An AFL-CIO spokesman said more than five million dollars already has been collected from individuals and international treasuries.

★ ★ ★

The spokesman said the purpose of Meany's declaration was to serve notice the fund drive would continue during the 80-day Taft-Hartley cooling-off period.

Sen. Green Recovering From Operation on Eye

PHILADELPHIA (AP) — Sen. Theodore F. Green (D-RI), at 92 the nation's oldest senator, was recovering today from an eye operation.

A cataract was removed from his right eye Tuesday at Lankenau Hospital. Last year he had a similar operation on his left eye.

The hospital said Green would be able to go home in a week to 10 days.

Presidential Boom Rolls

Support for Johnson Sweeps Across Texas

AUSTIN, Tex. (AP)—Formation of Johnson-for-President clubs is spreading like a prairie fire across Texas, an Associated Press survey shows.

★ ★ ★

The spark that touched it off came less than a month ago, Oct. 17, from House Speaker Sam Rayburn (D-Tex).

The most remarkable feature of the statewide survey is not so much the number of clubs—now more than 50 and growing every day—but the variety of backing and the hefty local and state political muscle shown.

The senior senator from Texas on the record is running for reelection only. He says it is a long time until the 1960 convention and it's too early for him to take the plunge as an open candidate for the Democratic nomination.

But Rayburn and other backers such as Texas' Democratic national committeeman Byron Skelton of Temple, Gov. Price Daniel and state Democratic executive committee chairman Ed Connally of Abilene, shrug off Johnson's disavowals and keep up the big push.

★ ★ ★

Johnson's renomination for a new six-year term is regarded by his backers as in the bag. There has been no sign of an opponent.

The survey shows that local leaders pushing the Johnson-for-President clubs include mayors, county judges, state and county Democratic committeemen, elective and appointive officials on all political levels, business and professional leaders, farmers, ranchers.

Buchanan City Manager Gets Post at Wyoming

GRAND RAPIDS (AP) — John Kenough, 36, city manager of Buchanan in Berrien County, is expected to obtain formal approval soon as city manager of suburban Wyoming.

★ ★ ★

He was named last night by Wyoming City Manager William Doorn who leaves office Jan. 1 with plans to run for state representative. Kenough's salary in the new post would be $10,500 a year.

BOARDING HOUSE



OUT OUR WAY



DONALD DUCK — By Walt Disney

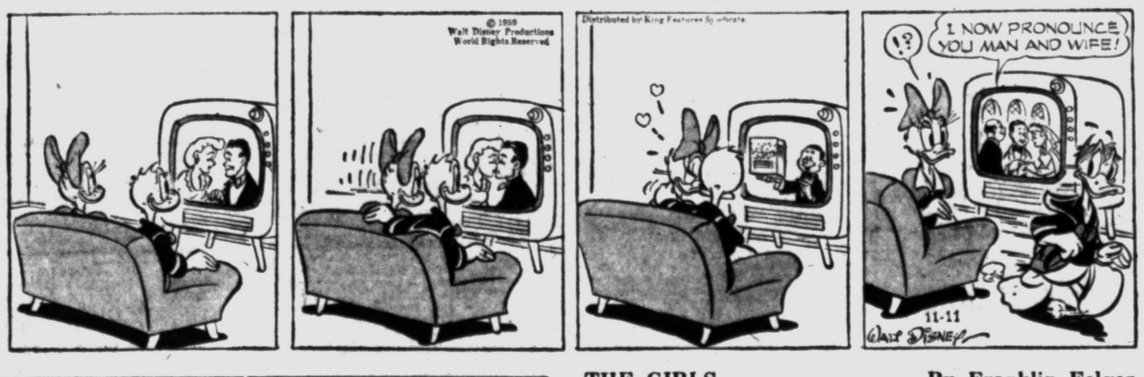

THE GIRLS — By Franklin Folger



"And these two pieces must be squeezed gently in rich suds and then rinsed and the water gradually pressed out. Be sure not to twist or wring—"

For real chewing satisfaction be sure it's WRIGLEY'S SPEARMINT America's Favorite.
Get some today
WRIGLEY'S SPEARMINT CHEWING GUM

You'll Find PROFITABLE OPPORTUNITIES
Press Want Ad Section Every Day in the Pontiac
Take advantage of this easy way to solve your buying and selling problems.
To Place Your WANT AD
DIAL FE 2-8181

ADAM AMES — By Lou Fine



BOOTS AND HER BUDDIES — By Edgar Martin



THE BERRYS — By Carl Grubert



DIXIE DUGAN — By McEvoy and Strieber



ALLEY OOP — By T. V. Hamlin



CAPTAIN EASY — By Leslie Turner



NANCY — By Ernie Bushmiller



MORTY MEEKLE — By Dick Cavalli



GRANDMA — By Charles Kuhn



Ike and Benson Give Out Plans

Farm Market Prices Rather Than Parity, to Retire More Land

WASHINGTON (AP) — President Eisenhower and Secretary of Agriculture Ezra Taft Benson have announced a farm program they will present to Congress next year.

Its key provisions are:

1. To base price supports of storable commodities, particularly wheat, on market prices rather than on the old parity formula. The administration submitted much the same plan to the Democratic-controlled Congress this year and it was rejected.

★ ★ ★

2. To expand the voluntary retirement of land from crop production for the next five or 10 years, with particular reference to areas with big crop surpluses. This is an extension of Benson's present conservation reserve, program.

Also included are a stepping up of research for developing new markets and uses for farm products; a vigorous "food-for-peace" program to use up surpluses by making more available to friendly countries; and an expanded rural development program to help low-income farmers obtain a higher standard of living.

All of these programs have been in effect for some time.

Benson described the program at a White House news conference Tuesday after a talk with the President.

Parity is a standard designed to give the farmer fair prices for his products in relation to the cost of things he buys.

Macomb County Okays Budget, 5 Pct. Pay Hike

MOUNT CLEMENS (UPI) — Macomb County Board of Supervisors yesterday approved a 1960 budget totaling $6,732,505 and including a blanket 5 per cent raise for all county employes. The budget was $222,540 higher than this year's budget.

Business and Finance

Soybean Prices Drop Sharply

CHICAGO (AP) — A burst of selling knocked soybean futures down fairly sharply today during the first several minutes of dealings on the Board of Trade but grains were mostly steady to firm.

The soybean weakness was related to the government's November crop report of yesterday which estimated the 1959 yield at about 528 million bushels, down less than 2 million from the October figure. Most traders had expected a considerably smaller one Some had said they expected the ertimate to be around 515 million.

The corn estimate, off about 27 million from a month ago, appeared to have no effect on the market since the yield still is 16 per cent above a year ago.

After about an hour wheat was ⅛ cent a bushel higher to ¼ lower, December $2.02; corn unchanged to ⅜ higher, December $1.12¾; oats ⅛ lower to ½ higher, December 78¾; rye ⅛ higher to ¼ lower, December $1.33¾; soybeans ½ to 1 cent lower, November $2.22¼.

Grain Prices

CHICAGO GRAIN

CHICAGO, Nov. 11 (AP)—Opening grain:

Wheat			
Dec	2.02	Mar	78¼
Mar	2.06	May	75½
May	2.01¾	Jly	67⅞
Jly	1.82¾	Rye	
Corn		Dec	1.33¾
Dec	1.12½	Mar	1.36½
Mar	1.16	May	1.35½
May	1.18	Jly	1.30B
Jly	1.19¾	Lard (drums)	
Sep	1.16½	Nov	8.32
Oats		Dec	9.32B
Dec	78⅝	Jan	9.20

B—Bid.

Independent Long

LISBON — Portugal has been an independent state since some time in the 12th century.

MARKETS

The following are top prices covering sales of locally grown produce brought to the Farmer's Market by growers and sold by them in wholesale package lots. Quotations are furnished by the Detroit Bureau of Markets, as of Tuesday.

Detroit Produce

FRUITS

Apples, Delicious, bu.	$3.50
Apples, Greenings, bu.	2.25
Apples, Jonathon, bu.	2.50
Apples, McIntosh, bu.	2.[illegible]
Apples, Northern Spy, bu.	3.00
Apples, Snow, bu.	1.75
Apples, cider 4-gal. case	2.50
Pears, Bosc, bu.	4.25
Quince, bu.	3.00

VEGETABLES

Beets, topped, bu.	$2.00
Beets, No. 1, doz. bchs.	1.25
Cabbage, bu.	2.00
Cabbage, Curly, bu.	1.75
Cabbage, Red, bu.	1.75
Cabbage Sprouts bu.	1.75
Carrots topped, bu.	2.25
Carrots, doz. bchs.	1.25
Cauliflower, doz.	3.00
Celery, pascal, 2½ doz.	3.50
Celery root, doz.	2.00
Fennel, doz. bchs	1.75
Gourds, pk.	1.25
Horseradish, pk.	4.00
Kohlrabi doz bchs	1.50
Leeks, doz. bchs.	1.75
Onions, green, doz. bchs.	.90
Onions dry 50-lb. bag	1.30
Parsley Root doz. bu.	1.50
Parsley, curly, doz. bchs.	.90
Parsnips Cello Pak doz.	2.25
Parsnips, ½ bu.	1.75
Potatoes, 50 lb. bag	1.50
Radishes, black, ½ bu.	1.75
Radishes, hothouse, doz. bchs.	1.50
Radishes, red, doz. bchs.	1.25
Radishes, white, doz.	1.2[illegible]
Rutabagas, bu.	1.90
Sassafras, Acorn, bu.	1.25
Squash, Buttercup, bu.	1.50
Squash, Buttercup, bu.	1.25
Squash, Delicious, bu.	1.50
Squash Hubbard, bu.	1.50
Turnips, bu.	2.00

GREENS

Cabbage No 1, bu.	$1.50
Collard, No. 1, bu.	1.50
Kale, bu.	1.50
Mustard, No. 1, bu.	2.00
Sorrel bu	1.75
Spinach, bu	2.25
Swiss Chard, bu.	1.50
Turnips, bu.	2.00

SALAD GREENS

Celery Cabbage, doz.	$2.25
Endive, bu.	1.75
Escarole, bu.	1.75
Lettuce, leaf, bu.	2.00

The Detroit livestock, poultry and egg markets are closed today because of the Veterans Day holiday.

Offers South Korea as Top Missile Base

TOKYO (AP)—Korean President Syngman Rhee today offered to make South Korea a major missile base—the only one in Asia.

★ ★ ★

He said the Soviet submarine threat is grave, that he understood the Russians are now firing ICBMs into the Pacific and that war is inevitable if the Communists obtain military superiority.

★ ★ ★

Rhee made the statements in written answers to questions submitted by The Associated Press.

Army Awards Chrysler $2 Million Contract

UTICA (UPI) — Congressman James O'Hara (D-Utica) announced yesterday that the Detroit Ordnance District of the U.S. Army has awarded a two-million-dollar contract to Chrysler Corp. for work on a hypersonic ballistic target missile system.

The work will be done at the Chrysler missile plant in Sterling Township.

Lodge Calendar

Special communication Cedar Lodge No. 60 F&AM, Clarkston, Thurs., Nov. 12, 7 p. m. work in F. C. degree. Gordon Stayt, W. M. M. Adv.

News in Brief

Louise Lewis, of 54 Jacokes St., yesterday reported the theft of her wrist watch and diamond lapel watch, valued at $45, to Pontiac police.

Five wheels and tires, valued at $220, were reported stolen yesterda yrfom the Cy Owen's car lot, 825 S. Woodward Ave., according to Pontiac police.

Walter R. Janczyk, of 173 Harrison St., told Pontiac police Tuesday from the Cy Owen's car lot, tackle box. The box contents were valued at $50, he said.

Charles E. Allison, of 450 Auburn Ave., told Pontiac police yesterday that an unidentified man hit him over the head and robbed him of a $6.50 check and $14 cash on Orchard Lake avenue just west of Johnson street.

Richard K. Sirbaugh, 20, of 57 S. Francis St., was found guilty of reckless driving yesterday by Municipal Judge Cecil McCallum, fined $10, $10 court costs, and placed on four months probation.

Rummage sale Friday November 13 10-1, 5301 Hatchery Rd. St. Andrews Church. Adv.

Bazaar and dinner at St. Paul's Lutheran Church. Joslyn & Third. Nov. 12 from 5 to 8 p. m. Adults $1.00 and children 50 cents. Adv.

High Fever Follies, Northern High, Nov. 11 and 12. Tickets at Osmun's down town Wed., or box office Wed. and Thurs. nights. Adv.

Pontiac Shrine No. 22, W. S. J., stated meeting, Wednes., Nov. 11, 8 p.m. Mary A. McCurdy, scribe. —Adv.

Stocks Active; Electronics Up

NEW YORK (AP) — Electronics spurted in a mixed stock market early this afternoon. Trading was fairly active.

Gains running to about 6 points for Motorola featured a list in which the pivotal stocks made fairly narrow moves while some of the more volatile issues stepped ahead sharply.

★ ★ ★

Turnover was quite good considering the semi-holiday conditions prevailing in observance of Veterans Day. Banks and many business concerns were closed.

General Motors was down a fraction as steel shortages forced the big automaker to halt all passenger car production by tonight.

Steels were mixed while rails had a slight edge to the upside as the steelworkers continued to return to their plants and the process of restarting the furnaces was under way.

Aircrafts, drugs and most chemicals were higher. Oils, motors, nonferrous metals and airlines were mixed.

★ ★ ★

Motorola's surge to another new high was linked to forecasts of increased earnings and reports of institutional buying. Texas Instruments regained about 3 and Zenith more than 2 while Radio Corp. was up about a point.

★ ★ ★

American Motors, bolstered to some extent by the GM closedown, recouped more than 3 points of recent profit-taking losses. Studebaker-Packard gained a fraction. Chrysler nudged ahead while Ford dropped about a point in continued reaction to reports the Ford Foundation was planning to unload another 2,000,000 share of Ford common.

The top steel producers, U. S. Stee' and Bethlehem took small losses while Republic and Youngstown Sheet firmed. Moderate gains were made by such leading rails as Santa Fe, New York Central, Southern Railway and Illinois Central.

Pfizer was up about a point and Merck a fraction. Thiokol picked up a point-plus.

Goodrich and Du Pont dropped more than a point each.

New York Stocks

Admiral	21.5	Lockh Aire	27.1
Air Reduc	80	Loew's Inc	32
Allied Ch	1'8 2	Lone S Gas	40.3
Allis Chal	35.6	Lorillard	42
Alum Ltd	31.4	Lou & Nash	75
Alcoa	98.7	Martin Co	46.6
Am Airlin	24.5	May D Str	49
Am Can	41.5	Mead CP	49
Am Cyan	59.6	Merck	78
Am M & Pdy	47.4	Mpls Hon	128.6
Am Met Cl	25	Minn M & M	149.2
Am Motors	87.3	Minn P & L	33
Am N Gas	58.1	Monsan Ch	50.5
Am Tel & Tel	78.3	Mont Ward	52
Anaconda	63.4	Mot Wheel	17.4
Armco Stl	73	Murray Cp	28.4
Armour & Co	33.6	Nat Cash R	64.3
Atchison	21.2	Nat Dairy	51.3
Avco Corp	13.3	Nat Gyps	56.2
Balt & Oh	41.7	NY Central	30
Bath Steel	54.3	Norf & West	21
Boeing Air	34.6	No Am Av	37.4
Bond Strs	21.7	Nor Pac	45.2
Borden	62.2	Nor Sta PW	23.4
Borg Warn	43.3	Ohio Oil	35.4
Brist My	46.6	Owens Cng	81
Brun Balke	38.4	Owens Ill Gl	99.4
Budd Co	25.5	Pac G & El	62.6
Burroughs	32.4	Pan A W Air	22.1
Can Dry	20.2	Panh Epl	44
Cdn Pac	25.5	Parke Da	44
Carrier Cp	36.2	Penney, JC	118
Case, JI	22.2	Pa RR	15.7
Ches & Oh	69	Pepsi Cola	33.5
Chrysler	61.6	Pfizer	34.4
Cities Svc	48.6	Philco	24.4
Clark Equip	87.6	Phill Pet	42.6
Coca Cola	162.4	Proct & G	85.4
Colg Palm	37.3	Pure Oil	35.5
Colum Gas	20.2	PCA	65
Con Edis	60	Republic Stl	73.2
C Pw Pf (4.52)	91.2	Revlon	53.2
C Pw Pf (4.16)	91	Reyn Met	63.7
Cont Can	44.6	Rey Tob	61.3
Cont Cop & S	14.4	Royal Dut	40.5
Cont Mot	11.7	Safeway St	36.4
Cont Oil	49.7	Scoville Mf	25.6
Curtis Pub	13.1	Sears Roeb	49
Deere	50.6	Shell Oil	72
Doug Airc	40.4	Sinclair	51.6
Dow Chem	92.3	Socony	40.1
DuPont	259.6	Sou Pac	69.1
East Air L	35.1	Sou Ry	51
East Kod	97	Sperry Rd	22.7
Eaton Mfg	38.6	Std Brand	35
El & Mus	10	Std Oil Cal	47.5
Emer Rad	15.2	Std Oil Ind	41.4
Erie RR	15.2	Std Oil NJ	47.5
Ex-Cell-O	36.2	Std Oil Oh	52.3
Firestone	134.6	Stevens JP	30.3
Food Mach	50.5	Stud-Pack	18.1
Ford Mot	77	Sun Oil	57.4
Freep Sul	25.3	Suther Pap	34.2
Gardner Den	41.4	Swift & Co	42.7
Gen Dynam	45.2	Tenn Gas	32.1
Gen Elec	82.4	Texaco	78.4
Gen Fds	101.6	Tex G Sul	17.5
Gen Motors	51.7	Textron	22.5
G Tel & El	76.1	Timk R Bear	64
Gen Time	76.4	Tran W Air	20.6
Gen Tire	24.5	Transamer	30.7
Gillette	60	Twent Cen	30.6
Goodrich	90.4	Underwood	20
Goodyear	138.6	Un Carbide	138.4
Grah Paige	2.3	Un Pac	30.1
Gt A & P	37.4	Unit Airc	39
Gt No Ry	48.4	Unit Fruit	24.4
Greyhound	21.3	Un Gas Cp	33
Gulf Oil	113.6	US Lines	28.6
Homestk	41.4	US Rub	63.5
Hooker Ch	39.1	US Steel	96.6
Indust Ray	19.3	US Tob	23.5
Ing Rand	77.4	Upjohn	42.5
Inland Stl	48.4	West Un Tel	45.4
Inspir Cop	44.3	Westg A Bk	29.4
Int Bus Mch	410	Westg El	98
Int Harv	50.3	White Mot	62.4
Int Nick	100	Woolworth	56.5
Int Paper	135	Yale & Tow	31.1
Int Shoe	34.3	Yngst Sh & T	123.6
Int Silver	52	Zenith Rad	116
Int Tel & Tel	39		
Johns Man	49.4		
Jones & L	74		
Kellogg	37.2		
Kennecott	95.4		
Kroger	32.2		
Lib McN&L	10.6		

STOCK AVERAGES

NEW YORK, Nov. 11—(Compiled by the Associated Press):

	30 Indust.	15 Rails	15 Util.	60 Stocks
	— 1	+ 2		
Noon Wed.	338.3	129.6	97.3	224.1
Prev. day	338.4	129.4	97.3	224.1
Week ago	337.4	128.4	96.5	223.0
Month ago	330.6	133.6	96.7	221.6
Year ago	302.9	132.0	89.5	206.1
1959 high	355.6	147.6	102.6	235.8
1959 low	306.1	127.2	93.4	211.5
1958 high	312.0	136.5	95.7	214.3
1958 low	234.7	80.9	72.9	156.6

DOW-JONES 1 P.M. AVERAGES

30 Indus. 647.54 off 0.60
20 Rails 152.85 off 0.11
15 Utils. 87.20 up 0.06
65 Stocks 212.48 off 0.13
Volume to 1 p.m. 1,490,000

DETROIT STOCKS
(C. J. Nephler Co.)

Figures after decimal points are eighths

	High	Low	Noon
Allen Elec. & Equip. Co.*		2.3	2.5
Baldwin Rubber Co.*		28.4	29.4
Ross Gear Co.*		46	48
G. L. Oil & Chem. Co.*		1.2	1.3
Howell Elec. Motor Co.*		11	11.6
Peninsular M. Prod. Co.*		8	9
The Prophet Co.*		16	16.6
Rudy Mfg. Co.	10.6	10.6	10.6
Toledo Edison Co.	15.7	15.7	15.7

*No sale; bid and asked.

Will Report Industries Offer

Ike's Board of Inquiry on Steel Reconvened

WASHINGTON (AP) — President Eisenhower, today reconvened his board of inquiry in the steel dispute. He again expressed hope that both sides in the controversy will continue negotiations and reach a settlement as soon as possible.

Eisenhower acted under the 1947 Labor Management Act which provides that inquiry boards shall report to the president 60 days after a strike has been ended by an 80-day court injunction.

The 60 days started with the upholding of the injunction last Saturday by the U.S. Supreme Court. If the dispute has not been settled by the end of the 60 days, the board will report to the President the final offer of the steel companies to the union.

WHEELING, W. VA. (AP)—Arm bands and a sign describing themselves as "Ike's Slaves" illustrate the resentment of some steelworkers in this area to a government injunction halting their strike.

Once the inquiry board reports, the law provides that the National Labor Relations Board shall within 15 days conduct a referendum in which union members will vote on whether to accept management's final offer.

White House Press Secretary James C. Hagerty said that when the inquiry board reconvenes it will work with Joseph F. Finnegan, chairman of the Federal Conciliation Service, who, under the law, has the responsibility for continuing the negotiations.

Hagerty said in reconvening the board, headed by Dr. George W. Taylor of Philadelphia, the President "re-emphasized sincerely, and trusts that both sides will recognize, their responsibilities to the United States and will continue negotiations and reach a settlement as soon as possible."

Other members of the inquiry board are John Perkins, president of the University of Delaware, and Paul N. Lehoczay, an Ohio State University professor.

Steel mills throughout the country hummed with activity today as the giant industry gradually stepped up operations.

More than 50 per cent of the workers are back on the job. The rest are expected to be back at work by the weekend.

★ ★ ★

Mills are turning out fairly large tonnages of new steel. Only five days after the U.S. Supreme Court upheld a Taft-Hartley injunction ending the strike, the big U.S. Steel Corp. reported mills producing above 25 per cent of capacity. The firm said it may hit 60 per cent of capacity by the weekend.

Although the long-idled mills swung into production relatively fast, industry sources say it will be four to six weeks before the mills can produce at the normal rate of about 90 per cent.

Still hard-hit by the effects of the strike are the approximately 335,000 workers who were idled in other fields because their jobs depend on a going steel industry.

About 20,000 of these—mostly railroaders and coal miners—have been called back to work. But for thousands of others, particularly those employed in industries that use steel, there will be a longer period of idleness until fresh steel supplies become available.

NOTICE OF PUBLIC HEARING

Notice is hereby given of a public hearing to be held at the Waterford Township Hall, 4995 W. Huron St., Waterford Township, Oakland County, Michigan from the hours of 7:00 p.m. to 9:00 p.m., Monday, Nov. 16, 1959 to decide upon the question of creating and/or hearing objections to costs of lighting certain public highways in the Township of Waterford. It is contemplated that the aforesaid special assessment district shall consist of the following described property to wit:

Acreage—W 141 and W 100 B-C Judson Bradway's Huntoon Lake Sub.—Lots 40 thru 54 incl.

Lotus Lake Sub.—Lots 15, 16, 17, 49, and 50.

Lotus Lake Sub. No. 1—Lots 87, 88 and 136.

Maceday Gardens Sub.—Lots 1 thru 398 incl.

Whitfield Estates Sub No. 2—Lots 415 thru 418 incl & Lots 426 & 427.

Whitfield Estates Sub.—Lots 14 thru 30 incl; 90 thru 93 incl; 95 thru 100 incl; and Lots 102, 103 and 104.

473 assessments @ $5.12 each per year.

JAMES E. SEETERLIN,
Waterford Township Clerk
Nov. 4, 11, '59.

3696483-14

PUBLIC SALE—AT 9:30 A.M. ON November 17, 1959, a 1959 Rambler 4 dr. Sed., serial number D747142 will be sold at public sale at 22031 Woodward Ave., Ferndale, Mich., that address being where the vehicle is stored and may be inspected. Nov. 10, 11, '59

THE BRANDON TOWNSHIP ZONING Board has been requested to rezone for commercial purposes, a parcel of land fronting on Seababa Road and running back to Seymour Lake to be used as a beach for swimming and an area for picnicking.

An open meeting of the Zoning Board has been scheduled for 8:00 p.m., Tuesday, November 17, 1959 at the Brandon Township Hall in Ortonville to discuss this request.

The legal description is as follows:

T 5 N, R 9 E, Sec 34

Part of NE ¼ of NE ¼, beg at pt dist S 0° 19' E 528 ft from NE Sec. Cor. th S 0° 19' E 120 ft, th S 89° 20' W 1225.62 ft, th N alg ¼ line 328.31 ft, th E 713.72 ft, th N 0° 18' E 435.13 ft, th E alg Sec line 440.60 ft, th S 0° 19' E 528 ft, th E 165 ft to beg.

Nov. 11, '59

Assembly Ends for GM Cars

213,600 Now Laid Off; Truck Output Continues at Four Plants

DETROIT (AP)—The steel famine has forced giant General Motors to schedule shutdown of its final auto assembly lines today. And car production of the world's largest corporation may be affected for weeks.

GM, hardest hit among the nation's automakers by steel shortages, announced 7,100 new layoffs today would bring to 213,600 the total of its hourly workers idled as a result of the steel strike.

The corporation, biggest of the Big Three, has a labor force of 220,000 hourly workers.

Although the Supreme Court has ordered an 80-day resumption of steel production, auto spokesmen expect the Steelmakers will need four to six weeks to get the auto industry back on its feet.

Ford Motor Co. said an end to the steel strike for at least 80 days should head off widespread shutdowns of its assembly operations. Many Ford plants had been on short work weeks but are going back on five days. The company makes about half its own steel needs.

Chrysler Corp. said steel shortages had forced furloughing of 5,850 of its production workers.

Chrysler has enough steel to carry it through this week. But next week's production schedules are uncertain.

GM ordered shutdowns today on the Corvair line at Willow Run and Corvette at St. Louis.

Business Notes

Charles D. Marsh, 381 Cranbrook Rd., Bloomfield Hills, has joined the Bloomfield Hills office of Manley, Bennett & Co. as a registered representative.

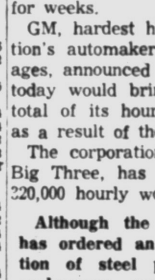

MARSH

Marsh gained wide recognition a few years ago when, at the age of 49, he resigned as secretary and treasurer of Associated Dry Goods Corp. to gain a bachelor of philosophy degree from the University of Detroit.

William D. Bell, 2131 Belaire Dr., Orchard Lake, has been promoted to manager of sales for the Service Bureau Corporation, a subsidiary of IBM, located in Detroit.

He formerly was a sales representative.

The Service Bureau Corporation provides high-speed data processing services for business and maintains 83 branch offices throughout the country.

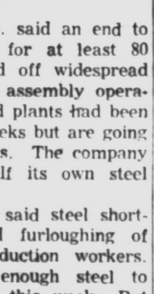

BELL

Death Notices

ADLER, NOV. 8, 1959, FRED Brock, 750 E. Flint, Lake Orion; age 80; dear brother of Gar A. Adler. Funeral service will be held Thursday, Nov. 12, at 11 a.m. from Plumerfelt Funeral Home, Lake Orion, with Albert Johns officiating. Masonic graveside service by the Jackson Lodge at 2:30 p.m. Interment in Woodlawn Cemetery, Jackson.

HOLLENS, NOV. 10, 1959, J. CLAIRE, 351 S. Roslyn Rd.; age 54; beloved husband of Ethel L. Hollens; dear brother of Mrs. Harold Dresser. Funeral service will be held Thursday, Nov. 12, at 11 a.m. from Donelson-Johns Funeral Home, Riverside service under the auspices of Grand Ledge Lodge, F & A.M. at 1:30 p.m. at a Lansing cemetery.

KIDD, NOV. 10, 1959, FLORENCE, 7012 Tappin Dr., Clarkston; age 66; survived by nieces and nephews, Mrs. George Briggs, Harold Firth and Robert Firth. Funeral service will be held Friday, Nov. 13, from Carr Funeral Home, Whitmsville, Mass. Interment in Pine Grove Cemetery, Whitinsville, Mass. Arrangements made by Sharpe-Goyette Funeral Home.

MARSH, NOV. 9, 1959, WIXOM A., 1621 N. K. St., Lakeworth, Fla., formerly of 4805 Westlawn, Pontiac; age 63; beloved husband of Mildred J. Marsh; dear father of Wixom A. Marsh Jr., Robert H. and Alan S. Marsh, Mrs. Phyllis Holler, Mrs. Marilyn Haines and Mrs. Barbara French; dear brother of Howard Marsh and Mrs. Ethel Cloonan; also survived by 31 grandchildren and one great-grandchild. Funeral service will be held Saturday, Nov. 14, at 1 p.m. from Donelson-Johns Funeral Home. Interment in Perry Mount Park Cemetery. Mr. Marsh will lie in state at the Donelson-Johns Funeral Home after 12 noon Friday, Nov. 13.

PARISH, NOV. 9, 1959, ADDIE M., 49 E. Chicago; age 77; dear mother of Mrs. Earl (Gladys) Hall. Funeral service will be held Thursday, Nov. 12, at 11 a.m. from Huntoon Funeral Home with C. Warren Wilson officiating. Interment in Lakeville Cemetery. Mrs. Parish will lie in state at the Huntoon Funeral Home.

RAVELL, NOV. 9, 1959, MATILDA B., 35 Bliss St.; age 64; dear mother of Mrs. Leo Boyd, Harry C. Ravell and Donald L. Ravell; dear sister of Henry Schiliski, Mrs. John Grasley, Mrs. Frank Matlock and Mrs. Edward Moore; also survived by eight grandchildren and one great-grandchild. Funeral service will be held Thursday, Nov. 12, at 2 p.m. from St. Trinity Lutheran Church with Rev. Claus officiating. Interment in Oak Hill Cemetery. Funeral arrangements by Donelson-Johns Funeral Home. Mrs. Ravell will lie in state at the Donelson-Johns Funeral Home until 11 a.m. Thursday, at which time she will be taken to the church for service.

In Memoriam 2

IN MEMORY OF THE BIRTHday of Mary E. Thompson, November 11.
We miss you all the time,
But on your birthday there are memories we can never forget.
Loving husband Leonard and children Harry, Daisy and Edwin.

BOX REPLIES

At 10 a.m. Today there were replies at The Press office in the following boxes:

5, 14, 22, 24, 25, 35, 58, 63, 75, 90, 103, 111, 116, 117.

Funeral Directors 4

Donelson-Johns
FUNERAL HOME
"Designed for Funerals"

The Pontiac Press
FOR WANT ADS
DIAL FE 2-8181
From 8 a.m. to 5 p.m.

All errors should be reported immediately. The Press assumes no responsibility for errors other than to cancel the charges for that portion of the first insertion of the advertisement which has been rendered valueless through the error. When cancellations are made be sure to get your "kill number." No adjustments will be given without it.

Closing time for advertisements containing type sizes larger than regular agate type is 12 o'clock noon the day previous to publication.

NOTICE TO ADVERTISERS
The deadline for cancellation of transient Want Ads is now 9 a.m. the day of publication after the first insertion.

CASH WANT AD RATES

Lines	1-day	3-Days	6-Days
2	$1.50	$2.04	$3.12
3	1.50	2.97	4.50
4	2.00	3.84	5.76
5	2.50	4.50	6.70
6	3.00	5.40	8.20
7	3.50	6.30	9.66
8	4.00	7.20	11.04
9	4.50	8.10	12.42
10	5.00	9.00	13.80

An additional charge of 50c will be made for use of Pontiac Press box numbers.

Funeral Directors 4

COATS
FUNERAL HOME
Drayton Plains OR 2-7781

Voorhees-Siple
FUNERAL HOME
Ambulance Service Plane or Motor
FE 2-8378

SPARKS GRIFFIN CHAPEL
Thoughtful Service FE 2-5841

Cemetery Lots 5

2 LOTS IN WHITE CHAPEL CEMETERY, located in the Garden of Religious Liberty. FE 2-7201.

PERRY MT. PARK CEMETERY graves, $25 & up FE 4-9882

WHITE CHAPEL CEMETERY, 4 spaces. Spread of the Gospel. OR 3-3965.

Help Wanted Male 6

$7,000 TO $10,000 POTENTIAL with $108 base pay to start. Married, age 23 to 37. Car, phone, Pontiac area route. OR 3-8565.

AUTO COLLISION BODY MAN, experienced only, 50 per cent, plenty of work, group insurance, Pontiac Auto Body Service, 245 South Blvd. East. FE 4-9587.

BUMP AND PAINT MAN FOR CUSTOMER and used cars. 62 Oakland Avenue. FE 8-8300.

CAREER OPPORTUNITY. DUE to expansion, a 65-year-old Life Insurance organization has an opening in this area for a full or part time man. The man we want to interview should be between 25-50 ambitious, good character, must own a car. Have the desire to earn a better-than-average income with all plus advantages paid for by the company. If you meet these specifications, please call Mr. Clark, MI 6-6600 or MI 6-6601 evenings.

CLEAN CUT MARRIED MAN DESIRING permanent position in sales work. Previous sales or similar experience necessary. Interested only in man desiring to better himself financially. Own effort and ability is only limit to advancement. Apply mornings for personal interview or call for appointment. Singer Sewing Machine Co., 102 N. Saginaw.

DRIVER SALESMAN, GOOD starting pay, steady employment, paid hospitalization, many other fringe benefits. Age 23-35, married, must be neat. Apply 9 to 12 a.m. 3 to 5 p.m. 196 W. Howard.

DO YOU QUALIFY?
$85 PER WEEK
WE HAVE A PERMANENT POSITION WITH A LOCAL BUSINESS WHICH OFFERS UNLIMITED OPPORTUNITY FOR YOUNG MEN WHO CAN MEET THESE BASIC QUALIFICATIONS:
1—AGE 18-28
2—EDUCATION—HIGH SCHOOL PREFERABLY SOME COLLEGE
3—APPEARANCE—NEAT
4—PERSONALITY—PLEASANT
If you can meet these basic qualifications and start immediately at a minimum of $340 per month, then call FE 8-8103, 9 a.m. to 1 p.m.

EXPERIENCED FIREMAN TO OPerate automatic oil fired boiler. Rochester Paper Company, Rochester, Michigan.

EXP. SALESMAN FOR USED CAR lot. Apply in person, Roger's Sales & Service, 695 Auburn Ave.

EXPERIENCED DRUG CLERK, 22-35 years old preferred. References. Excellent opportunity — Sam's Drugs, Auburn Heights. FE 8-1422.

EXP. WAITRESS. APPLY 43 Auburn, 8 to 10 a.m.

EXPERIENCED GIRL WANTED, general housework, 3 days, 2 nights. Must have own transportation. MAyfair 6-3407.

EXPECTANT MOTHER NEEDS Catholic widow who loves children. Prefer permanent. More for home than high wages. Write Pontiac Press Box 87.

GIRLS 18 OR OVER PARTTIME. Telephone survey work. From our office no experience necessary to earn $30 weekly. For appointment call FE 8-3913.

HOUSEKEEPER BETWEEN 30 AND 40, more for home than wages. Children welcome. FE 4-7958.

NEAT COOK TO WORK EARLY mornings, experienced only. 879 Baldwin.

NEED 3 LADIES 21 OR OVER for saleswork. For interview call FE 5-4981 or UL 3-3782.

REFINED WHITE WOMAN TO drive boy to school and do housework, 5 days. MI 6-1211.

RELIABLE, EXPRIENCED GIRL, 17, wants job baby sitting, after 3:30 p.m. & week ends. FE 8-6465.

SALESLADY
REAL ESTATE — Must own a good car and be able to devote full time. Prefer woman with experience but will consider training right woman. Strictly commission work. Excellent earning assured plus profit sharing plan. Ask for Mr. Brown. L. H. Brown Realtor 3407 Elizabeth Lake Rd. Ph. FE 2-4810.

TELEPHONE SOLICITORS for Pontiac, Milford, Rochester, Birmingham, & Walled Lk. areas. Experienced preferred or will train for brand new easily sold holiday & year round item—guaranteed earning arrangement—ages 21 to 45, phone Mrs. Reene at FE 2-7911.

TED'S
Have immediate openings for
CURB WAITRESSES
on the night shift. Must be 18. Apply in person.
TED'S
Woodward at Square Lake Rd.

WOMAN MORE FOR HOME THAN WAGES. FE 4-6079.

WILL PLACE ONE PERSONABLE lady in Michigan territory to call upon business people and friends, to solicit funds for well-known charity; must be free to travel. Car furnished after trial period. Straight salary basis and expenses; paid vacation. Write Box 7, Pontiac Press.

WOMAN, USED TO LARGE family, $15 per wk. Room & board. LI 8-9731.

WANTED DEPENDABLE MATure person for housework and child care. Live in. Call after 6 p.m. UL 3-1739.

WOMAN FOR CLEANING & IRONings, 4 days, good ref. $30. MI 6-7739

WANTED CLOTHING REPAIR lady. Must be experienced. Apply Sylvan Cleaners, 869 Orchard Lake Rd.

WHITE WOMAN FOR LIGHT housework and babysitting. Own transportation. OR 3-5494.

WAITRESS, PART TIME, PASquale's. MY 3-1421 fter 4 p.m.

Help Wanted 8

ESTABLISHED WATKINS ROUTE available. Full or part time. Average $2.50 per hr 150 N. Perry. 8:30 to 11:30 a.m.

INTERESTED IN A CAREER AS A life insurance salesman? Security & above average income for life. Call FE 3-7193 or FE 4-5007 for appointment.

LOOKING FOR A JOB IF SO, write Pontiac Press Box 75.

MALE OR FEMALE. EXPErienced telephone canvasser — good opportunity with established heating, air conditioning and modernisation company. Current and near future gas releases makes this a red hot deal. Phone EM 3-6300 for appointment.

REAL ESTATE
Salesmen or salesladies — experienced preferred. Pontiac, Milford, Rochester, Bloomfield areas, Lake, city and custom home sales. New Photo-listing program. Call FE 4-4526 for interview.

Employment Agencies 9

EVELYN EDWARDS
NEEDS
Live-in Maids
$40 PER WEEK
24½ E. HURON SUITE 4
FE 4-0584 — FE 4-1429

Recp't
For front desk to greet people and give directions. Must type and like working with people. Aged 20-35. Midwest Employment, 406 Pontiac State Bank Bldg. FE 5-9227.

Work Wanted Male 11

2 MEN WITH LATE MODEL 1 TON truck want work. We buy scrap iron & junk cars. FE 4-6471 after 5.

A-1 CARPENTER WORK NEW and repair. FE 4-4210.

A-1 TV TECHNICIAN, EXPERIenced in shop management. FE 2-6429 day or night.

A-1 PAINTING AND WALL PAPering. FE 2-4721.

BOOKKEEPING ALL TAXES FMpre 3-3416

CARPENTER, PART TIME ONLY, EM 3-2208.

CARPENTRY, CABINETS, FORmica work, paneling, recreation rooms, attics finished, remodeling. EM 3-4775.

CABINET MAKER AND CARPENter. Kitchen a specialty. FE 4-5000.

CARPENTER WORK OF ANY kind Reasonable. Call after 6 p.m. FE 8-9439.

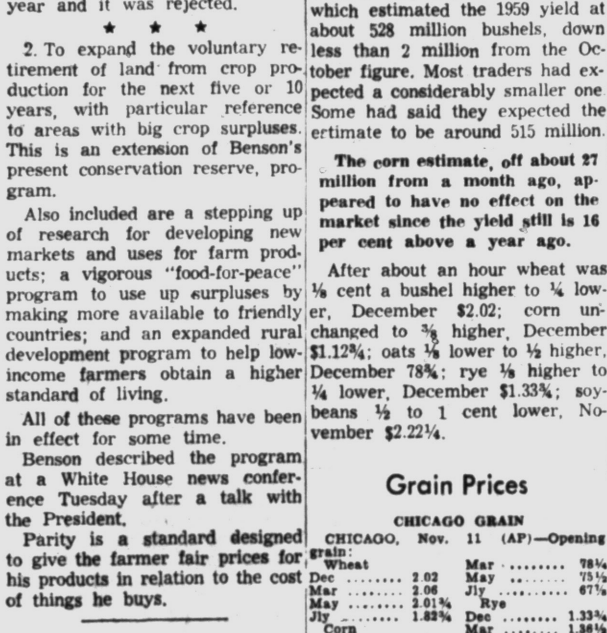

FOUR ROSES DISTILLERS CO., N.Y.C. BLENDED WHISKEY • 86 PROOF • 60% GRAIN NEUTRAL SPIRITS.

Work Wanted Male 11

EXP. CARPENTER NEEDS WORK. Prices right. FE 5-8329.

EXPERIENCED GAS STATION attendant needs work badly. FE 2-6418.

LAWN WORK AND ODD JOBS. $1.50 hr. Exp. & ref. Maple 5-2235.

MAN WANTS PART TIME WORK. FE 5-0867.

MAN WANTS JANITOR WORK FE 8-3525

MARRIED MAN 20, WOULD LIKE work of any kind. FE 5-3372.

SHORT ORDER COOK. EVES. After 6 p.m. References. OR 3-5048.

WALL WASHING BY MACHINE Costs less. FE 8-6429. (No Mess.)

YOUNG MAN WOULD LIKE work of any kind preferably brick or cement. FE 4-3797.

Work Wanted Female 12

2 WOMEN WANT WALL WASHing & house cleaning. FE 3-7581.

BABYSITTING, DAYS AND evenings, your home, own trans. FE 8-6057.

BABYSITTING DAYS AND EVEnings in your home or kitchen work. FE 4-2903.

COLORED WOMAN WANTING day work or by week. FE 8-0920.

DEPENDABLE WOMAN WANTS job as nurse in Doctors office, Exp. and references. UL 2-2656.

EXPERIENCED IN HOME COOKing, Baking or Salads. FE 4-2245.

IRONINGS, $2 BU. BABYSITTING or day work. FE 4-5942.

IRONINGS. OR 3-6507

IRONINGS IN MY HOME. FE 2-3041

IRONINGS, REAS. BIRMINGHAM and Pontiac area. FE 4-8557.

IRONINGS, $3 PER BU. OR 3-9693

IRONINGS, $3 BU. 55 EDISON. FE 2-8425.

IRONINGS WANTED EM 3-6685

LADY DESIRES WORK BY DAY or week. FE 5-5693.

LADY WANTS 3 DAYS A WK. work. Ref. FE 8-8043.

LADY WISHES WEEK WORK. FE 5-5854. 76 Orton.

MIMEOGRAPHING, TYPING, SECretarial service. EM 3-2842.

WASHING & IRONINGS. PICK UP and deliver. FE 5-9724.

WILL BABYSIT IN MY HOME by the week. Brendel Lake area. Mutual 4-8227.

WOMAN WANTS WORK BY DAY or week, no transportation. FE 4-2148.

WASHING AND IRONING, PICK up and deliver. FE 4-3135.

Building Service 13

1-A ALUM. SIDING, STORMS, awnings. VALLELY CO. OL 1-6623

1ST CLASS LICENSED BUILDER. FE 2-4855.

A-1 BRICK, BLOCK AND CEMENT work. Also repairs. OR 3-0464.

A-1 FLOOR SANDING. WITT — the floor sander. FE 5-3722.

— A-1 CARPENTRY — Additions — Basements Attics — Garages — GET MY BID FIRST — FE 3-7204

A-1 RESIDENTIAL, COMMERCIAL & industrial Mason and gen. contracting Also store front remodeling John W. Caples, MY 3-1128.

A-1 BRICK, BLOCK AND CEMENT work. Also fireplace. OR 3-9402.

A-1 COMPLETE BUILDING SERVice. Quality work, licensed. BOWKER CONSTRUCTION CO. MA 4-2253 or OA 8-3282

ALL TYPES OF MASONRY work. 15 years exp. Res. & commercial Bill, OR 3-063.

ALUMINUM SIDING, AWNING & storms. Home remodeling. FE 4-1887

BULLDOZING & TRUCKING DON TURNER FE 5-2853

BULLDOZING — EXCAVATING — Lake dredging — Trucking — Septic tanks — Drain fields installed. Free estimates. OR 3-6932.

BLDG. REPAIR. PLASTERING, brick, block, cement work. FE 5-2390.

BLOCK, BRICK, CEMENT WORK and fireplaces. FE 5-8907.

BASEMENTS WATERPROOFED. Work guaranteed. Free estimates. FE 4-0777

CEMENT IS OUR SPECIALTY. Floors, basements. EM 3-4879.

CEMENT WORK

Walks — Drives — Floors — Licensed — Bonded. UL 3-2762.

CARPENTER WORK. NEW & REpair Small jobs a specialty. FE 5-2841 or FE 5-3017.

CEMENT & BLOCK WORK — FE 5-0782

CEMENT WORK, NOTHING TOO large or small. 20 years experience. Free estimate. OR 3-6172.

CUSTOM HOMES BY LICENSED builder. Free estimates. UL 3-5175.

DRY WALL TAPING AND FINISHing. Free estimates. OR 3-0888.

DRY WALL TAPING AND FINISHing. Free estimates. FE 8-6781.

EARL'S CONSTRUCTION Garages, additions, cabinets & etc. EM 3-3659

ELECTRICAL SERV.—FREE EST. Partney Electric. FE 5-5439.

ELECTRICAL CONTRACTOR. Construction and maintenance. Ed Connup Electric, UL 2-3902.

FREE ESTIMATES ON WIRING, for water heaters, ranges and dryers FE 5-8431. R. B. Munro Electric Co., 1060 W. Huron.

EXCAVATING — TRENCHING BULLDOZING — EM 3-0881

HOME, GARAGE, CABINS, ADDItions. Licensed builder. FHA — Terms. FE 4-6909.

HOUSE MOVING. FULLY equipped. FE 4-8450. L. A. Young.

PLASTERING, NEW, REPAIR, ADditions, guaranteed. OR 4-0155.

PLASTERING, NEW & REPAIR. Vern Ketter. UL 2-1740.

PLASTERING, NEW & REPAIR. Attics finished. FE 4-9153 or FE 8-4272.

R. G. SNYDER FLOOR LAYING, sanding and finishing. Phone FE 5-0592.

ROOF REPAIRS

EAVESTROUGHING FE 4-0444

PLASTERING & REPAIR — REAS. Pat Lee. FE 2-7922.

TRENCHING, EXCAVATING FOR septic tanks. Field tile, footings, ditches and boat well. UL 2-8404.

Business Service 15

ALL MAKES OF FOUNTAIN PENS repaired by factory trained man at our office. General Printing & Office Supply Co. 17 W. Lawrence St Phone FE 3-0135.

BLOOMFIELD WALL CLEANERS, Wall and windows. Reasonable. FE 2-1631.

Custom Asphalt Paving

Excavating, Grading. MY 3-5821. Lake Orion

DALTON CARPET CLEANERS. Carpet & Upholstery cleaning. Free estimates. Call FE 4-9311.

ELECTRIC MOTOR SERVICE Repairing and rewinding. 218 E. Pike. Phone FE 4-3981.

FAY'S APPLIANCE PARTS 96 OAKLAND AVE. FE 2-4021

FURNACES CLEANED AND serviced. C. L. Nelson. FE 5-1788.

NEW WAY ASPHALT

Get your driveway black top before winter. Only about 2 weeks left. Phone FE 4-7980.

PLASTERING—NEW OR REPAIR. Work guaranteed. FE 5-0394.

SAWS MACHINE FILED Manley Leach 10 Bagley St.

Dressmak'g & Tailor'g 17

ALTERATIONS ON BOTH MEN and women's clothes. FE 4-5665. 27 Florence Ave., Pontiac.

DRESSMAKING AND ALTERAtions. FE 8-4660.

DRESSES, SKIRTS, COATS shortened, reas. FE 4-2017.

DRESS MAKING, DRAPES, ALterations, etc. OR 3-6126.

DRESSMAKING, TAILORING, ALterations. Mrs. Bodell, FE 4-9053.

DRESSMAKING, TAILORING, ALterations. Drapes & formals done in my home. Call FE 8-8555.

Laundry Service 20

COMPLETE FAMILY LAUNDRY service — Shirt service. Pontiac Laundry 540 S. Telegraph. FE 2-8101.

Landscaping 21

A-1 ACE TREE REMOVAL STUMPS REMOVED

Below ground by machine. FE 2-7188 FE 8-9735

A-1 ACE TREE SERVICE. Removal and trimming. Get our bid. FE 2-7158 or FE 8-9735.

A-1 MERION AND KY. BLUE SOD. Deliveries made or you pick up. 2601 Crooks Rd. UL 2-4643.

ALL KINDS OF LAWN WORK. FINish grading. Top soil. FE 2-0603.

Moving & Trucking 22

1-A Reduced Rates

Local or long distance moving. SMITH MOVING CO. FE 4-4864

A-1 MOVING SERVICE Reasonable rates. FE 5-3458

ASHES & RUBBISH HAULED & bsmt. cleaned. FE 3-7714.

HAULING & RUBBISH. NAME your price. Any time. FE 8-0095.

HAULING AND RUBBISH. $2 A load. Anytime. FE 4-0264.

LIGHT HAULING AND MOVING of any kind cheap. FE 5-2494.

LIGHT AND HEAVY TRUCKING. Rubbish. Fill dirt, top soil, sand, gravel and front end loading. FE 2-0603.

Trucks to Rent

TRUCKS TRACTORS AND EQUIPMENT

½-Ton Pickups 1½-Ton Stakes Dump Trucks Semi-Trailers

Pontiac Farm and Industrial Tractor Co.

825 S. WODOWARD

FE 4-0461. FE 4-1442

Open Daily Including Sunday

O'DELL CARTAGE

Local and long distance moving. Phone FE 5-6806

UNWANTED ARTICLES PICKED up free of charge. FE 5-4638.

Painting & Decorating 23

1ST CLASS DECORATING, PAINTing and wallpapering. FE 4-0255.

1ST CLASS PAINTING AND DECorating. Cash or terms. UL 2-2940.

1ST CLASS PAINTING AND PAper hanging. Also wall washing and window cleaning. FE 2-4315.

1ST CLASS. INT. & EXT. PAINTing. Reas. Don Beck. OL 1-3141.

A LADY INTERIOR DECORATOR. Papering FE 8-0343.

A-1 PAINTING & DECORATING. Paper removed. FE 4-6918.

A-1 PAINTING INTERIOR, EXterior. 10 per cent disc. for cash. Guaranteed. Free est. FE 4-9205.

AAA PAINTING & DECORATING. 26 years' experience. Reasonable. Free estimates. Phone UL 2-1398.

PAPERHANGING FE 4-2171

PAINTING, PAPERING, REMOVal. Washing. FE 2-2312.

PAINTING, PAPERING, WALL cleaning, paper removed. B. T. Sandusky. FE 4-7145.

PAINTING, INT. & EXT. PAPER hanging. Mason Thompson, FE 4-8364.

Television Service 24

BILL'S RADIO & TV SERVICE. Oakley Park. MA 4-3474.

CREST TV & RADIO. 1 HOUR service. FE 5-5270.

DAY OR NIGHT TV SERVICE. FE 5-1296 or FE 5-8390 M. P. STRAKA

JENSEN'S TV SERVICE. AFTERnoon & evening. Call FE 2-0495.

WALKER & GARY RADIO & TV. FE 8-0071 188 N. Johnson

Upholstering 25

EAKLE'S CUSTOM UPHOLSTERing. 8173 Cooley Lake Rd. EM 3-2641.

AL'S UPHOLSTERING FE 4-8797

SLIP COVERS

Custom made. Free estimate, 3 day service. FE 2-7568.

THOMAS UPHOLSTERING 297 NORTH PERRY ST. FE 5-8888

Lost & Found 26

FOUND: GERMAN SHEPHERD DOG on Romeo Rd. Oakland 8-2773.

BLACK AND TAN FEMALE COON hound. In Bald Mountain Recreation area, Nov. 1. Reward. FE 2-1659.

FOUND—2 PUPPIES, MALE AND female. Tan, white on face, chest and feet. FE 2-7636.

FOUND: SABLE AND WHITE collie, male, 1 year old on Oak Hill Rd. MI 4-2339 and MI 6-8626.

LOST: BLUE PURSE AT WILSON & Sanford laundromat. Contains valuable medicine. FE 8-8360.

LOST BLACK BILLFOLD WITH initials L.Z. in bank on Baldwin. Containing factory payroll check & cash, also important papers. Finder Call FE 8-6276 for reward.

LOST: 3 COCKER SPANIELS, 1 black with white chest and 1 taffey in vic. of Colonial Hills, off Square Lake Rd. Reward. FE 8-3794.

LOST: BLACK, WHITE & TAN blanket back 4 year old female beagle. On Ray Rd. near Ortonville. Liberal reward. FE 5-9335.

LOST: LADY'S SMALL WRIST watch with diamond trim in or near Lion Store, Miracle Mile. Friday. Reward. MA 6-3577.

LOST: GRAY KITTEN, WHITE chest, male. Near Boys Club. Reward. FE 8-0213.

Notices & Personals 27

10TH ANNIVERSARY SPECIAL Cold wave complete $5.50. Dorothy's. FE 2-1244.

ANY GIRL OR WOMAN NEEDing a friendly advisor. Phone FE 2-5122. After 5 p.m. or if no answer. FE 2-8734. Confidential.

AEROTREDS KNAPP SHOES

Fred Herman OR 3-1592

BETTY'S DOLL HOSPITAL. 4119 Quillen. OR 3-3874. Hrs. 1-5 p.m.

BUDGET YOUR DEBTS

For your best bet to get out of debt see

Financial Advisors, Inc.

3½ S. SAGINAW FE 3-7053

CALL ELECTROLYSIS CENTER for removal of unwanted hair (face, body). Martha Wilder, State Registered. OR 3-2895, days, eves.

DAINTY MAID SUPPLIES — 739 Menominee. Mrs. Wallace. FE 8-7805.

HAND KNITTING, CROCHETING, plain sewing. OR 3-3984.

IN DEBT? IF SO LET US

Give You 1 Place to Pay Ease Your Mind

WE ARE NOT A LOAN COMPANY MICHIGAN CREDIT COUNSELLORS

RM. 716 PONTIAC STATE BANK BLDG. FE 8-0456

Member

American Assoc. Credit Counsellors Michigan Assoc. Credit Counsellors

JACKET CUFFS AND ZIPPERS replaced. Hemming and other repair. OR 3-3771.

LOSE WEIGHT SAFELY AND economically with newly released Dex-A-Diet tablets. 98 cents at SIMMS.

MAKE HAND MADE SHELL JEWelry. 451 S. Telegraph Lot 76.

NEW LOCATION OF PATSY'S Beauty Shop at 155 Livingston. Highland, Mich. MU 4-5257.

SHORT ON FUNDS? HAVE A Sandra Party. Earn your toys for Christmas. OR 3-2327 or OR 4-0200.

WHITE BROS. CAN SELL YOUR HOME.

WORRIED OVER DEBTS?

Then consolidate all your bills & have 1 place to pay.

BUDGET SERVICE

FE 2-0900 18 W. Huron St. Over Connolly's Jewelers

ON AND AFTER THIS DATE, Nov. 11, 1959, I will not be responsible for any other debts contracted by any other than myself. Donald F. Wells, 305 W. Ypsilanti, Pontiac, Michigan.

OFFICE & SCHOOL SUPPLIES —Gifts—Party Favors— WEDDING NEEDS —Greeting Cards — Stationery— BOOKS, OIL PAINTS

"BACKENSTOSE" 19 East Lawrence FE 2-1414

Wtd. Children to Board 28

LICENSED RELIABLE CARE. Day, hour or week. FE 5-6340.

Wtd. Household Goods 29

CASH FOR FURNITURE AND APpliances. Odd pieces or housefull. Prompt, courteous service. FE 4-7881.

FURNITURE NEEDED

Entire home or odd lots. Get the top dollar. Will buy outright or sell it for you. B&B Community Sale. Phone OR 3-2717.

WTD. NOW, CASH, ALL KINDS of household goods. FE 2-6842.

WILL LIQUIDATE YOUR HOUSEhold goods, either by private sale E. Smart Sale Farm. Rochester, or public auction. Appraisals. L. Michigan. OL 1-5631.

Wtd. Miscellaneous 30

HAVE YOU A TYPEWRITER, adding machine or piece of office furniture or equipment not in use? We will buy these items. OR 3-9767.

WE PAY TOP DOLLAR FOR standing timber. Alberta Lumber Mills, FE 8-6131.

Wanted to Rent 32

3 ROOM UNFURNISHED FIRST floor. By Nov. 30. FE 2-6564.

3 BEDROOM FURNISHED HOME in Drayton Plains. Prefer a home within walking distance of John Montieth School for reliable family of 3. Call FE 4-0571, 9 to 5 p.m.

Share Living Quarters 33

COUPLE SHARE GOOD HOME. Free rent with widow. 51 Carter Street.

LADY, KITCHEN PRIVILEGES, garage, close in. FE 5-8951.

SINGLE GIRL TO SHARE HOUSE with lady. OR 3-4898.

Wtd. Transportation 34

WANTED TRANSPORTATION TO and from St. Joseph Hospital. Mon., Wed. & Fri. from 1-3 for therapy. Will pay. Mrs. Louis Maxon, 3283 Greenlawn. Call after 8 p.m. EM 3-3603.

Wtd. Contracts, Mtgs. 35

$100,000

to invest. Small land contracts and equities.

A. JOHNSON, Realtor 1704 S. Telegraph Rd. FE 4-2533

ABSOLUTELY THE FASTEST ACtion on your land contract. Cash buyers waiting. Call Realtor Partridge, FE 4-3581, 1050 W. Huron.

CASH FOR LAND CONTRACTS. H. J. VanWelt, 4540 Dixie Hwy. OR 3-1355

IMMEDIATE ACTION

On any good land contract. New or seasoned. Your cash upon satisfactory inspection of property and title. Ask for Ken Templeton.

K. L. Templeton, Realtor 239 Orchard Lake Rd. FE 4-4563

LAND CONTRACTS TO BUY OR to sell. Earl Garrels. EM 3-2511 or EM 3-4086.

NO RED TAPE

Will buy or sell your land contract or equity. Fast courteous service. Free appraisal.

OR 3-9701

Giroux & Franks 4385 Dixie Hwy.

SHOP AROUND, THEN SEE US To Sell your land contract. CAPITOL SAVINGS & LOAN ASSOC. 75 W. Huron St. FE 4-0561

Wanted Real Estate 36

ALL CASH

GI OR FHA EQUITIES

If you are leaving state or need money quickly, call us. Immediate deposit.

R. I. WICKERSHAM 7195 WEST MAPLE MAfair 6-6250

CASH FOR LAND CONTRACTS CASH FOR YOUR EQUITY LIST YOUR HOME OR FARM PAUL M. JONES, REAL ESTATE 832 W. HURON FE 4-8550

CASH FOR 5 OR 6 ROOM, WEST side of Pontiac. Give price & street number, Pontiac Press Box 117.

CASH 48 HOURS HOME — EQUITY WRIGHT-VALUET

FE 5-0693 FE 5-9441

WHITE BROS. CAN SELL YOUR HOME

GET CASH, FOR YOUR HOME or equity through an F.H.A. or G.I. Sale. Phone for particulars. Clark Real Estate, 1362 W. Huron. FE 3-7888, Res. FE 4-4813. Open evenings & Sundays.

GI AND FHA

CASH FOR YOUR HOME WE TRADE WE BUILD DORRIS & SON REALTORS

752 W. Huron FE 4-1557

WTD. 3 BDRM. LAKEFRONT Preferably brick year around home with garage. Cash waiting. LADD'S OR 3-1231

Rent Apts. Furnished 37

1 & 2 RM. BDRM. GROUND FLR. Pvt. ent. Bachelor's Paradise. Near MSUO college. 16 nearly new efficiency apts. Ideal for year-around. Also, 2 small cabins. FE 4-1998.

1ST FLOOR—WITH GARAGE Attractive 3 rooms & bath. Modern. Completely furn. Washer. Playground. Accommodates 4. Near Elizabeth Lake. $20 weekly. FE 4-5203.

1 OR 2 ADULTS, UTILITIES FURnished. FE 4-5563.

1 RM. & KITCHEN PVT. ENT. 1 girl, $10. FE 2-0663.

1 LGE. RM. KITCHEN, PRIVATE entrance & bath, FE 2-6102.

1 AND 2 BEDROOM PARTLY furn. Lakefront apts. OR 3-9105.

2 ROOM, BACHELOR APARTments, on East Howard. OAkland 8-2098.

2 ROOM AND PRIVATE BATH. $13 week. 75 Clark.

2 ROOMS AND BATH. $12.50 WK. East side in city. OR 3-6051.

2 ROOMS AND BATH, NEAR BUS. Adults. No drinkers, 25 Monroe St. FE 5-2140.

2 RMS. & BATH. PVT. ENT. Util. furn. Couple only. UL 2-4027.

2 AND 3 ROOM, PRIVATE ENtrance. 389 Osmun. FE 4-4750.

2 ROOMS, ADULTS. CALL AFTER 6, 315 Voorheis.

2 ROOMS, CLEAN. COUPLE ONLY. 319 N. Saginaw. FE 5-8929.

2 & 3 RMS. CLOSE TO SEARS. Adults. FE 5-5182.

2 ROOM, GROUND FLOOR, clean, reasonable, neat Pontiac Motor and high school. Also 3 room garage house. FE 4-4625 after 5.

2 ROOMS & BATH. PRIVATE. Nicely furn. Incl. utilities. 1 block from Post Office. Has to be seen to be appreciated. Quiet, clean respectable person or couple. Apt. you'll be proud of. 97 Union St.

2 RMS., PRIV. BATH. CLOSE TO SEARS. FE 4-2579.

2 RMS. & BATH. COZY & CLEAN. All modern. Good eastside location. Adults. FE 8-3352 eves.

2 ROOMS FRONT AND BATH, small baby o.k., 225 Florence.

2 RM. FURN. APT. $10 WK. PVT. ent. & bath. 329 N. Saginaw.

2 ROOMS AND BATH, PRIVATE entrance, child welcome, $12 per week, FE 5-1061.

2 FURNISHED ROOMS, CLOSE TO downtown, baby welcome. FE 2-2390 or FE 5-1690.

2½ ROOMS, KITCHENETTE ON Pontiac Lake. Modern. Clean, gas heat. Responsible people. OR 3-5292 after 6 p.m.

2 ROOMS, NICELY FURNISHED. Close in. $10. a week. No drinkers. FE 2-2181.

2 RMS. GROUND FLOOR. PVT. ent. Adults. FE 4-1319.

2 RM., UPPER. GAS HEAT. 313 S. Paddock. FE 2-7730.

3 ROOMS, COMFORTABLE, COZY, private bath & entrance. OR 3-3766.

3 ROOMS & BATH, PRIVATE ENtrance. $18 per week. Baby welcome. FE 8-1431. Inquire 273 Baldwin.

3 ROOM, PRIVATE BATH, 354 Bradway, Lake Orion. FE 3-9549.

3 ROOM BASEMENT APARTMENT. Utilities included. 82 Norton. MA 5-2438.

3 ROOM UPPER, PRIVATE BATH and entrance, no children. 162 Augusta, Oakland 8-3766 or UL 3-2752.

3 LARGE ROOMS AND BATH. Private entrance. Lights and gas furnished. FE 4-0843. After 6.

3 ROOMS, NICELY FURNISHED. Newly decorated. Utilities. Adults. 103 Mechanic. FE 2-3460.

3 ROOMS, PRIVATE BATH AND entrance. FE5-3745.

3 ROOM APT., PRIVATE. WEST side, no children. FE 8-4335.

3 ROOMS, PRIVATE ENTRANCE and bath. Baby welcome. Phone FE 5-5668.

3 ROOMS AND BATH IN AUBURN Heights, everything furn. $70 a mo. FE 2-8991.

3 RMS., BATH. NEAR TOWN. FE 4-4807.

3 ROOMS, CLEAN, ALL PRIVATE, utilities furn. Couple only. $17.50 per wk. 144 Summit. FE 2-6454 after 4 p.m.

3 RMS. & BATH. 31 STOWELL. FE 4-2190.

3 ROOM APT. FURN., PRIVATE bath & entrance, 106 Baldwin. FE 4-5723.

3 ROOMS & BATH, GAS HEAT. 75 Hill St.

3 ROOMS ON MAIN FLOOR. CLOSE to town. OR 3-8277.

3 FINE ROOMS AND BATH, AUTOmatic heat, couples preferred. FE 5-4032.

4 ROOM APARTMENT, UPPER, near Pontiac Motors. Near New High School. FE 4-4625.

4 ROOMS, PRIVATE BATH AND entrance, heat furnished, East side, near bus line. FE 2-7908 or FE 2-2185.

4 RMS. & BATH. COMPLETELY redecorated. Heat & garage furnished. $65. FE 5-8912.

4 RMS., PVT. BATH & ENT. UPstairs. FE 4-4675.

4 ROOMS AND BATH. GAS HEAT, close to downtown Pontiac. $18 week. Call FE 5-0441.

4 ROOMS AND BATH, WEST SIDE — Inquire 95 Dwight.

4 ROOOMS AND BATH, PRIVATE entrance, heat and hot water. UL 2-2110. In vicinity of Auburn Heights.

4 RMS. & BATH, COMPLETELY furn., newly decorated, ½ block from Broadway, all utilities furn. Gas heat. 44 Park Island Lake Orion. Shown from 3 p.m. Sat. to Sun. 7 p.m. or call WE 4-6749. $20 wk.

4 ROOM, PRIVATE BATH & ENTR. Pine Knob Rd. OR 3-7887.

5 LARGE NICE RMS. BOTTOM floor with garage, closed in. All utilities furnished. FE 2-5689.

5 RMS., PVT. BATH & ENT. OR 3-1388

$12.00 WEEKLY. 3 RMS., PRIVATE bath & entrance, heat & utilities. Also $16.00 apartment. Apply at 806 St. Clair Street.

86 COTTAGE ST., 1-2-3 ROOMS, mod., all util. furn. Apply B-1, Mrs. Cooper. FE 8-2284.

A HOME AWAY FROM HOME FOR 4 or 5 elderly ladies. Call for particulars. FE 4-5920.

ATTRACTIVE UNION LAKE, 2 bedroom. Picture window. Knotty pine. Utilities furn. Until June 15th. EM 3-4227.

COUPLE AND BABY FE 4-2847

FOR COUPLE, LAKEFRONT. $65 Mo. No drinkers. FE 2-4160.

FIRST FLOOR, 2 ROOM APT. Near General Hospital. Utilities furn. Small child welcome. FE 2-6226 or FE 4-1758.

GROUND FLOOR, 2 ROOMS, PRIvate bath and entrance. FE 5-4851

KITCHEN FOR 1 OR 2, $15 & $16 a wk. Utilities furn. Call after 4. OR 3-4555.

LARGE, LOVELY, 4 AND BATH. Fireplace, glass porch, garage. Adults. Near Airport. OR 3-1943.

LAKE ORION. HOUSEKEEPING cottages. All utilities. Winter rates 468 S. Broadway. MY 3-9958.

MODERN APT. PRIVATE BATH & entrance. 44 E. Chicago. Call after 7:00 p.m. FE 2-9754.

MOTEL KITCHENETTE APTS. Utilities furn. $15 per week. 9470 Pontiac Lake Rd. OR 3-9389.

Nice 2 room studio apartment 2 blocks from General Hospital. Will furnish complete for responsible tenant. $45 per month including heat. Private entrance. Call Paul Kern, FE 2-9209. Eves. & Sat. FE 8-0594.

NEWLY DECORATED 3 ROOM heated apartment. Private bath and entrance. $16 a week. Adults preferred. Auburn Heights. UL 2-3938.

PRIVATE 4 ROOMS AND BATH. UL 2-1320. 3286 Auburn Ave., Auburn Heights.

THREE ROOMS. MODERN, ground floor, gas heat, rental $45. Tel-Huron area, furnished or unfurnished. 1057 Myrtle Ave.

WEST SIDE. NEAR POST OFFICE. 3 rms. & bath. Extra lge. living rm. All util. furn. $90 per mo. & a 2 rm. & bath bsmt. apt. All util. furn. $12 wk. FE 3-7403.

Why Pay More?

HEATING BILLS THIS WINTER? We have 3 rm. plus K&B apts. for $50. Newy decorated, cozy, steam heat laundry facilities in bsmt. All have one separated bedrm. DOWNTOWN- Only 3 blks. to court house. Also terraces, houses & attractive clean furnished apartments.

SLATER APTS.

53 N. PARKE ST. (between E. Pike & E. Huron) FE 4-3546

Nites & Sunday, see Caretaker MR. CAROL, A-1 ARCADIA CT.

Rent Apts. Unfurnished 38

1 AND 2 BEDROOM PARTLY furn. lakefront apts. OR 3-9105.

2 ROOM APARTMENT, NEWLY decorated, partly furnished, gas, heat and electricity furnished. 32 Murphy.

2 ROOMS AND BATH. PREFER lady with income. Colored. FE 4-6798.

2 ROOMS AND BATH, STOVE, REfrig. 547 Auburn. FE 4-9657.

2 BEDROOM ON JAMES K. BLVD. Stove and refrigerator furnished. Available December 1. A. JOHNSON, REALTOR, FE 4-2533.

2 BEDRMS. CLEAN, OUTSIDE CITY, children welcome. $50 mo. FE 4-7581 or FE 4-0690.

2 AND 3 ROOMS, PARTLY FURnished. Utilities.

Hollywood Apartments 114 E. HOWARD

3 RMS. & BATH. UPPER. GARAGE. Util. furn. Near General Hospital. FE 5-6766.

3 ROOMS, PRIVATE ENTRANCE & bath. Including utilities. Adults. FE 2-7236 after 5:30.

3 ROOMS AND BATH. REFRIGerator, stove, hot water heat and gas furnished. Adults only. FE 8-0544.

3 RMS. & BATH. ALL UTIL. furn. Stove & refrig. Clean. Inquire 734 W. Huron St.

3 BEDROOMS AND GARAGE. EM 3-3474.

3 ROOMS & BATH. NEAR DRAYton shopping center. OR 3-1978.

3 ROOMS & BATH. ALL UTILities furnished. FE 5-5475.

3 BEDROOM APARTMENT UPstairs. 1460 Baldwin. FE 5-6321.

3 LARGE ROOMS AND BATH, all utilities paid. 832 Mt. Clemens.

3-4 RM. AND BATH APTS. UPPER. Heat furn. FE 2-7832.

3 ROOMS $10 A WEEK, ON BUS line. Private entrance and bath. FE 5-8239

4 RMS. & BATH, UPPER, HEAT furn. Adults only 123 Seminole.

4 ROOMS, FLAT, EVERYTHING private. Inquire 17 Elizabeth Lake Rd. FE 5-2356.

4 RMS., UPPER, MODERN, WEST side, 319 Liberty. Adults only. FE 2-2239 or FE 2-1523.

5 ROOMS AND BATH, LOWER flat in Pontiac. OR 3-8832.

5 RMS. & BATH, NEWLY DEC., FE 2-4536 or FE 3-9259.

5 LARGE ROOMS, LOWER, $50 month. Children welcome. FE 5-8827.

5 RM. & BATH. HEAT & HOT water furn. Couple only. Avail. by Nov. 15. 2797 Churchill, Auburn Heights.

5 RMS. & BATH. UTIL. FURN. In Pontiac. MY 3-2782.

5 ROOM APARTMENT, STOVE AN refrigerator furnished, $85 month. Apply at 103 Bloomfield Terrace next to St. Joseph Hospital.

5 ROOMS AND BATH, EAST SIDE. 50 Lincoln before noon, all day Saturday and Sunday.

5 ROOMS — UPPER, GAS HEAT, garage. West side, near hospital. Adults. FE 2-1822.

CARNIVAL By Dick Turner

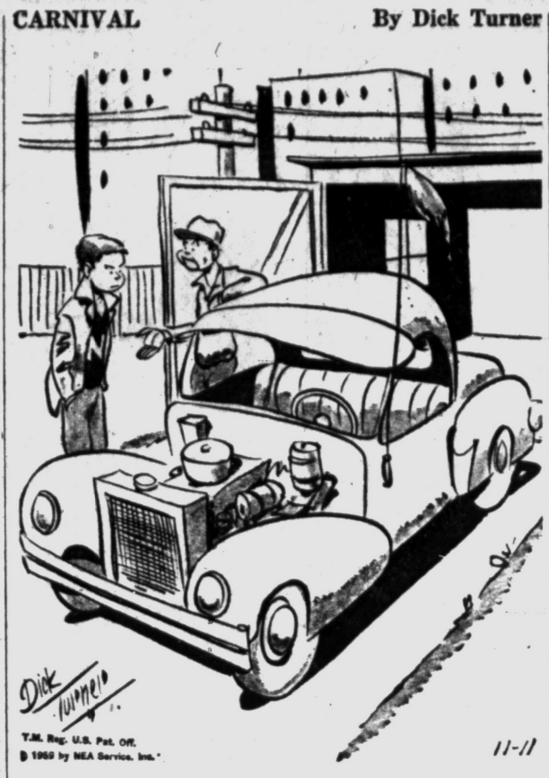

"The rubber on it is good, too! The only flat tires I ever had were right in the car with me!"

Rent Apts. Unfurnished 38

ARCADIA APT. No. 2 Newly decorated apartment with 3 rooms & bath at $54 per month. Children welcome. Close to schools, churches and downtown. Well-heated and maintained. Ample laundry facilities. See caretaker at A-2, Arcadia Court, corner E. Huron St. or K. G. Hempstead, 102 E. Huron. FE 4-8284 or FE 2-7439 after 5 p.m.

CHANDLER, 165—2 BDRMS. CLOSE in. Gas heat. Parking.

COZY LITTLE APARTMENT, 3 rooms, centrally located. Extras. Low rent. FE 4-4807.

COLORED — 3 BEDROOM APARTment, includes gas heat and hot water. $80 month. Roy Annett, Inc. 28 E. Huron St. FE 8-0466.

FOR RENT UNFURNISHED 4 room and private bath with private entrance on Pontiac Lake Road. Phone days FE 2-2152.

Nice 2 bedroom terrace. Full daylight basement. Garage & parking area. $65 per month to responsible tenant. Will consider decorating & etc. Call Paul Kern, FE 2-9209. Eves. & Sat. FE 8-0594.

NEWLY DECORATED, 3 RM. & bath, includes heat & H-W, on bus line, $50 Mo.

Newly decorated 5 rm. & bath close to downtown, includes heat, H-W, & stove. $65 Mo.

Roy Annett, Inc., Realtors, 28 E. Huron St. FE 8-0466.

Nice 1 bedroom apartment. Carpeted living room with drapes. Kitchen & dinette. Full bath. Upper. Gas fired heat & hot water. $47.50 per month. Call Paul A. Kern, FE 2-9209. Eves. & Sat. FE 8-0594.

ORCHARD COURT APARTMENTS

Brand New 1 & 2 bedroom AIR CONDITIONED —

Modern in Every Detail

MANAGER 19 SALMER ST. APT. 6

FE 8-6918

Open Daily & Sun. 10 a.m. 9 p.m.

Upper Flat—Heated

3005 AUBURN AVE. AUBURN HTS. Living room, dinette, bedroom, kitchenette and bath. Front and rear private entrances. Garage. Attractive four-family building. $75 per month. References required. FE 3-7101 or FE 5-8985.

UNFURNISHED APT. FOR RENT. FE 4-6433, 55 Williams.

UNION COURT APTS.

Are you looking for clean, attractive apts., where the people are quiet, yet friendly? Warm in winter. These 3-room and bath apts. rent for $56.50 per month. Adults only in this building. K. G. Hempstead, 102 E. Huron St. FE 4-3884 or FE 2-7439 after 5.

WEST SIDE

3 rooms, bath. Washer, stove and refrigerator. Second floor. All utilities furnished. OR 3-7193.

WEST SIDE, 4 AND 5 ROOMS WITH bath, gas heat. FE 4-7328.

Rent Houses Furnished 39

2 BEDROOM, CHILDREN WELcome. Elizabeth Lake Rd. & Huron area. FE 5-3143. Between 5 & 7 Eve. and all day Sat.

2 BEDROOM, OIL HEAT, AND hot water. On Pontiac Lake. Call after 6 p.m. EM 3-3895.

2 MOD. HOUSES, LARGE LOT, 4 mi. out N. 4 large rm., bath, wash rm. washer, utility. 1 - 3 rm., bath, utility, wash rm., Child wel. $12 & $15. New Dec. Will sell both furn., let rent pay for them, FE 5-0877.

2 ROOMS, KITCHENETTE. CHILD welcome. 431 N. Perry. FE 2-5170.

2 BEDROOM HOUSE. CHILDREN welcome, year around. OR 3-4163.

2 BEDROOMS, FENCED YARD, EM 3-2803 after 5 p.m.

3 ROOM MODERN, NICELY FURnished, gas heat & garage. FE 4-4195

3 ROOMS, MODERN, AUBURN Heights, Call UL 2-2306.

3-BEDROOM HOME, MODERN. FE 4-1039.

3 BEDRM. 6 RMS. & BATH. FURnace. Incinerator. Auto. washer & dryer. TV. $90 Mo. Call after 4 p.m. FE 2-4134.

3 ROOMS, MODERN, AUBURN Heights, Call UL 2-2306.

3 ROOM HOUSE, FREE RENT IN exchange for wife's part time services. Child welcome. Rear ent. 1146 W. Huron.

3 BDRM. 6 RMS. & BATH. GAS furnace. Incinerator. Auto. washer & dryer. TV. $90 mo. Call after 4 p.m. FE 2-4134.

3 BEDROOM, FURN. & UNFURN. or will sell. Small down payment. OR 3-9769.

3 ROOMS AND BATH. PARTLY furnished. $50 per month. 5415 Elizabeth Lake Road.

5 ROOM DUPLEX. 356 E. PIKE. $50 per mo. FE 5-4002.

5 ROOMS NEAR CENTRAL HIGH. Gas heat. Nice. FE 2-4376.

6 RM. AND BATH. COMPLETELY furn. Newly dec. Util. and heat furn. $30. a week. Inq. 63 Chamberlain.

LAKEFRONT—MODERN Nicely furnished. Carpeted throughout. (First time offered). Large living room. Tiled bath. Recreation room. Very easily heated. Double garage. Till June 1st. $100 monthly. Might consider longer lease to responsible people.

Dorothy Snyder Lavender Realtor Est. 29 Years 7001 Highland Rd. (M59) Phone EM 3-3303 or MU 4-6417

AT UNION LAKE, CLEAN, MODern, $65 month. EL 7-0368.

BEAUTIFUL FURNISHED 6-RM. house for rent all year 'round. Call from 10:00 to 5:00 at OR 3-0582.

COLORED, 1ST FLOOR FLAT, 4 rooms & bath. 2nd floor flat, 5 rooms & bath. 237 Orchard Lake Ave. FE 5-1361.

CLARKSTON, 3 BEDROOM BRICK ranch. 1½ baths, attached 2 car garage. With or without furnishings. Lease or rent 2 yrs. to responsible party. Leaving for Europe Dec. 1st. 6489 Snowapple Drive. MA 5-1587, 4-7 p.m.

FURNISHED HOME, YEAR around. Reasonable, $999 Pontiac Lake Road.

MODERN 2 BEDROOM, CHILDren welcome. Laundry room. 1 mile east of Commerce. $50 per month. 3355 Fox, EM 3-4005.

MODERN 3 ROOMS, PARTLY FURnished, MA 5-8000.

Rent Houses Furnished 39

NICE LAKEFRONT HOME, 6 rooms, automatic heat. Till June 1st or year around. Phone OR 3-6404 or OR 3-9388.

NEW MODERN, 6 ROOMS, $85 MO. Wolverine Lake. MA 4-2777.

REASONABLE — NEWLY DECOrated. FE 8-1696. After 6:00.

SMALL MODERN FURNISHED house, fireplace, oil heat, garage, near private lake. F

For Sale Houses 49

STOUT'S

Best Buys Today

A FRESH START

In a bright clean area, is possible, if you can qualify for FHA. The home, a brand new 3 bedroom model, comes complete with built-in range and oven, copper plumbing, finished oak floors, and many other custom features. The down payment? NOTHING! Call for more information.

LITTLE FARM

Nearly 3 acres and a 4 room and bath and utility home, located just 5 minutes from the city limits. Built in 1953, the only thing tumbled down is the price. $4,950 with $360 down. Less for cash.

2 HOUSES 2 LOTS, $12,800

Hard to believe? Then let us show you this very attractive set-up. The main home is 4 rooms and bath with full basement. The other a 4 room rental unit with stool and shower. Price includes carpets and drapes.

Warren Stout, Realtor
77 N. Saginaw St. FE 5-8165
Open till 8 P.M.

NICHOLIE

& HARGER CO.

NOTHING DOWN
We have several 3 bedroom In and out of town—Some have basements. Payments like rent—Call today!

WEST SUBURBAN
3 bedroom bungalow. Living room, kitchen with dining space. Full basement, auto. heat, breezeway and garage. Large landscaped yard. Shrubs berries and fruit. Priced to sell—terms.

INCOME
2 family income. 5 rooms, and bath up; 5 rooms and bath down. Good west side neighborhood. 2-car garage. Priced to sell — Call today!

WEST SIDE
2 bedroom bungalow. Living room, dining room and kitchen. Full basement, auto. heat. Recreation room. Corner lot. 2-car garage. Priced to sell— Only $1,000 down.

WEDNESDAY EVENING CALL:
FE 4-3236
Ask for Mr. Alton Sr.

53½ WEST HURON
FE 5-8183

KENT

Established in 1916

WISNER SCHOOL AREA — Neat and clean 2 bedrm. home. Tiled bath with shower. Garage and shade trees. White picket fence. Owner leaving state. Now only $6,950.

EASTERN Jr. HIGH area. Good residential location. 3 bedrms., full bath with shower, ample closet space. Full bsm't., oil heat, fenced yard. Now at $11,500.

NORTH SIDE — 2 bedrm., home new in '54. Tiled bath. Fenced yard, landscaped. Now at $7,450 terms.

MIGHT TRADE for smaller home or house trailer. This home is in the city near Northern high school. 3 bedrms., 1½ baths. Tenn. Ledgerock front. Double lot and fruit trees. Will sell at $9500 with only $1600 down.

LAKE FRONT at Wolverine Lake. Attractive 3 bedrm. ranch type home. 24 ft. living rm. with stone fireplace. Tiled bath. 1½ car garage. Outdoor grill. Boat and dock included. $19,500 terms.

Floyd Kent Inc., Realtor
2200 Dixie Hwy. at Telegraph
FE 2-0123—Open Eves.
AMPLE CUSTOMER PARKING

MULTIPLE LISTING SERVICE

O'NEIL

TRADE — Lovely 2 bedroom home with Union Lake privileges. Large living rm. with wall to wall carpeting and fireplace. 1½ baths. 2 car heated garage. Large lot with Anchor fenced back yard. Turn your present home or equity in for the dn. payment. Also will . . .

TRADE—Walled Lake area. Owner leaving state and will sacrifice far below reproduction cost. New 3 bedroom brick ranch. Carpeted throughout including antique satin drapes. A lovely home in an area of equally fine homes. Corner lot on blacktop street. The kitchen is modern as tomorrow with built-in G.E. oven and range. 1½ Ceramic baths with vanity basins. 22 x 24 ft. attached garage. Paved drive. A home you'll really be proud to own. Priced at $20,500 and terms can be arranged.

YES, IT'S TRUE—$14,500 is the price of this well constructed 3 bedroom brick home. Basement and attached 2 car garage on lot 75x154. Take approximately $4,000 to handle and again that low interest rate. Payments $78.29 including taxes and insurance.

RARE INDEED are the 5 rooms newly styled, aluminum and ledge rock bungalows that have a vestibule, fireplace, a dining room, a full bath and a garage. Painted, plastered walls. Select Oak floors and tile bath. 8 big closets! Tender, loving care has been given the really beautiful yard and it is big enough for a nice garden if you wish (65x270). How about that!

IN THE COUNTRY is this 6 room rancher. Living room and dining room and 11½ ft. kitchen. Plenty of closets. FA oil heat. Fully insulated. Carport and on a 100 ft. corner lot. FHA terms. Full price $12,300—Low down payment.

$1,750 DOWN and this home is a beauty. One of the newer homes in the "Low Down Payment" groups that has a fireplace. (Carpeting in living and dining rooms). Aluminum combination storms and screens. sliding window - wall to the beautiful yard; some really nice flower arrangements. Gas heat and hot water. Blacktop street. Lake privileges on both Williams and Maceday. $80 per mo. at low interest - including taxes and insurance.

RAY O'NEIL, Realtor
262 S. Telegraph Rd. Open 9-9
FE 3-7103 FE 4-6995

3 BEDROOM BRICK ON 5 ACRES 25 x 50 ft. cement block barn. Brick ranch home. With attached garage. Hot water heat. Fireplace. 3 years old. Needs some finishing. $18,000 with terms to suit buyer.

John J. Vermett
REALTY
8203 Commerce Rd. EM 3-6466

For Sale Houses 49

MULTIPLE LISTING SERVICE

ARRO

Rochester Area

Excellent location for this lovely 6 room home. Large living room has wall to wall carpeting. If you are looking for a modern kitchen then you must see and compare this one! Plenty of cupboards and built-in oven & range. You will be amazed at the low cost for heating. Beautifully landscaped lawn. 1½ car garage. Built in '54.

Auburn Heights

This charming ranch type home is only 3 years old and loaded with extras. Large 14x20' living room. Thermo-pane picture window. Full basement and 100 x 182' lot.

Grade School

Mothers you can rest easy when your children leave for school for this lovely home is only steps away. 2 bedrooms down & 2 unfinished bedrooms up. Completely insulated and easy terms.

ARRO REALTY
TED McCULLOCH REALTOR
5143 Cass-Elizabeth Rd.
FE 5-1284—FE 4-3844
Open 9 a.m. to 8:30 p.m. Sunday 1-5

John K. Irwin

& SONS

FOUR FAMILY BRICK:
Apartment building, each unit consists of 3½ rooms and bath. Private front and back entrances. Full basement, central heat, four garages on a nice lot. Wonderful buy with convenient terms.

GREEN STREET:
Four family, furnished apartment building, very well kept. All hardwood floors, steam heat, plastered walls, separate entrances. Priced at $19,900.

DRAYTON AREA:
See this excellent buy. Five rooms plus utility and full basement, automatic heat, two car garage and three lots. Will sell on G.I. Terms.

John K. Irwin & Sons
REALTORS
Since 1926
313 West Huron Street
Phone FE 5-9447 or FE 2-4031
FE 8-4274

Suburban Living
At Its Best
Your future home is the
(CONVERTIBLE 24)
W. W. ROSS HOMES

BROWN

SELL OR TRADE — Small bungalow home about 10 yrs. old with lake privileges. Nice lot. Two pc. bath. Priced at only $5,250. Will trade for car, land contract, small housetrailer or sell on lease option. Ask for Mr. Brown.

SELL OR TRADE — Lovely 5 rm. modern Bungalow only 4 yrs. old. Full basement. Oil ac Furn. Alum. storms. Paved St. "Excellent cond." ANCHOR FENCING. Quick possession. Will accept housetrailer, land contract, late model car, or cheaper home in trade. Ask for Mr. Brown or Mrs. McCarthy.

$11,950 SELL OR TRADE — Just like new, 3 bedroom bungalow with large 1½ lots. Lake privileges. Only 4 miles from city. Full basement. Oil AC Furn. Alum. storms. Fully insulated. Will trade for cheaper home or good housetrailer. "Here is a good home at a very fair price."

SELL OR TRADE — COUNTRY ESTATE — Brand new brick rancher with large attached 2 car gar. 3 carpeted bedrooms. Tenn. Marble fireplace with raised hearth. Two planters. "A well planned and custom built home. 1½ baths. Built in washer, dryer, oven & range. 10 acres of very good land. Well restricted. Located in the Oxford Area. Will accept cheaper home in or near Pontiac. Priced at only $26,600.

$7450 FULL PRICE — Little farm over ½ acre of land with clean bungalow. "Excellent condition" storms & screens. Full insulated. Some fruit trees. Easy terms.

LIST WITH US — For fast & efficient service. WE BUY, SELL & TRADE — 20 yrs. serving Pontiac & Vicinity. Open 9-7. After 7, Ph OA 8-2618.

L. H. BROWN, Realtor
2407 Elizabeth Lake Road
Ph FE 4-3864 or FE 2-4810
Multiple Listing Service

SMITH

Wideman

CENTRAL HIGH AREA
Neat 3 bedroom bungalow, carpeted living and dining rooms, fireplace, carpeted b3droom walk-in closet, basement with gas heat. Attached garage. PRICED FOR QUICK SALE — $12,900. TERMS.

NORTH SIDE—GI TERMS
Compact 4 room bungalow, 2 bedroom, full bath with ceramic tile floor and walls, full basement, gas heat, shower and stool in bsement, gas range and deep freeze included. Convenient to schools, shopping, etc. PRICED TO SELL—$10,775 — $69 PER MO. INCL. TAXES & INSURANCE — 4½ PER CENT INTEREST.

WATERFORD HIGH AREA
$1000 DOWN. 2 bedroom ranch. Carpeted living room. Oil heat. Large kitchen. Carport. 75 ft. lot.

SEE OUR MANY OTHER
PHOTO LISTINGS

412 W. HURON OPEN EVES.
FE 4-4526

Partridge

IS THE "BIRD" TO SEE

Drayton Plains Dream

Secluded, yet 5 minutes to shopping center and schools, 3 yr. old, charming, spacious brick ranch home with full basement and all kitchen built-ins. Recreation room and breezeway could be upstairs family room. LAKE privileges are only part of the other features. Call us for a showing. $25,700 with good terms.

BIG PLATTE LAKE

25 miles from Traverse City and Capital airlines is this large, 3 bedroom, white, all year home on the shores of Big Platte Lk. Full basement, Timken heat, exquisitly panelled, TV room, enclosed porches, large new patio. New 2 car garage with workshop beneath. Extra guest house. Best of everything. Let us tell you about it or show you.

AT ST. HELEN

New, 3 room, modern, dollhouse cottage 20 x 24, on wooded lot 60 x 250. Front and rear porches. Stove and refrigerator included. Pictures in office. $3,950. Terms or discount for cash.

Partridge

AND ASSOCIATES
FE 4-3561, 1050 W. HURON
OPEN TIL 9

For Sale Houses 49

ONLY $60 PER MONTH

—2 BEDROOM—
—FULL BASEMENT—

"BRICK"

FULL PRICE
$7,500

—SALES OFFICE—
544 EAST BLVD.

SELDON CO., Agent
FE 4-7833

HAYDEN

WATKINS LAKE ESTATES. Nicely landscaped 100'x170' lot with large home 46'x24'. 2 bedrooms. Second floor could be finished for additional bedrooms. Tile bath. Living room 12x22 and large kitchen 12x17. Basement has oil furnace. There is a 2 car garage. Outdoor grill. Fruit trees. Fenced yard. $15,500. Terms.

8 ACRES. Cedar Island Rd. 2 small homes. Both have oil furnace. $8950. Terms.

SELL OR TRADE. Immediate possession on this north side 2 B.R. home. Tile bath with shower. Basement has oil furnace. $10,975 with $600 down. Bal. 4½% int. at $76 per month, includes taxes & ins. Will take car as down payment.

CLOSE TO CLARKSTON. Excellent 2 B.R. home on Waldon Rd. Built 1957. Oak floors. Oil furnace. Lot 100x200. $8200. Terms.

J. C. HAYDEN, Realtor
86 E. Walton FE 8-0441
Open 9 to 7 p.m. Sun. 1 to 4

HOYT

Donelson Park

A gleaming white Cape Cod in a lovely neighborhood. Large carpeted living room and dining room. Fireplace. Full basement with finished recreation room. Attached garage with screened porch 90x125 beautiful landscaped lot. A real value at $15,950.

North Side—FHA

1½ story 2-room apt. up. Carpeted living room and dining room. Nice kitchen. Beautiful panelled recreation room and full basement. ½ car garage with screened porch attached. Aluminum storms and screens. Call for particulars.

Pioneer Highlands

$16,950 — 2 bedroom brick ranch. Full basement. ½ car garage. Nicely landscaped. Lake privileges. All city improvements. Aluminum storms, screens and awnings.

HOYT REALTY
254 S. TELEGRAPH
FE 2-9840 FE 2-9966

WILLIAMS LAKE

You can't classify this bungalow as a living doll, but it's modern and livable. bedrooms, glassed-in front porch, fireplace in living room and carpeted. Nice wooded lot and only ½ block from lake privileged lot. Immediate possession for only $100 down and payments $54 per month.

F. C. Wood Co.
Williams Lake Rd. at M 59
OR 3-1235
After 6 p.m. MA 5-1691

WHITE

BROS.

Walk to
"Our Lady of the Lakes"
school & church

Located in Westridge. A gorgeous 3 bedroom solid brick 70 ft. ranch. 21 ft. living room with natural fireplace. Dining room and living room nicely carpeted. Large master bedroom, 1½ ceramic tile baths with colored fixtures. Extra attractive kitchen. Also recreation room, 2 car plastered garage. Concrete drive. Large lot in landscaped section. See and compare with others priced at $27,900.

$66 Per Month

Including taxes and insurance on this 3 bedroom aluminum siding home. Full basement. Situated on a large 100x150 ft. landscaped lot. Located in good neighborhood near Elizabeth Lake. $11,900. Terms.

WHITE BROS.
OR 3-1295
Open Eves. 'til 9; Sunday 10 'til 2
$660 Dixie Hwy.

"SMITH"

CLARKSTON AREA
5 rm. modern frame home with enclosed front porch on 1 acre with numerous shade and fruit trees. Price reduced, $6,450, low down payment.

NEAR PONTIAC HIGH
Large family home in excellent condition on choice corner lot. Full basement. Gas heat and hot water. 1 car garage. Carpeting and other features included at $12,500. Terms.

DRAYTON WOODS
Nearing completion. TRI LEVEL brick and alum. siding. Featuring 3 bedrm., liv. rm. with natural fireplace, paneled den, utility rm., 1½ baths vanity in main bath, din. rm., beautiful kitchen with built in Hotpoint oven and range. Basement. Baseboard hot water heat. Garage and paved driveway. Buy now and select your own colors. Priced at $21,800. Attractive terms.

Rolfe H. Smith, Realtor
44 S. Telegraph FE 3-7848
Evenings MA 5-6431

RILEY

ONE OF 1959'S BEST BARGAINS — A 24 x 44 Aluminum sided ranch home with attached plastered garage. Large lot. Only 4 years old. 21 ft. living room with large modern kitchen, 3 bedrooms, ceramic bath, divided basement with automatic heat. West suburban everything complete and priced at only $12,850. It's a steal. Call now.

ROOM HOME — With business possibilities on Auburn Ave. Newly decorated. 2 car garage. Could be zoned for small business. Low down payment. Easy terms. See it now.

RILEY REAL ESTATE
509 Elizabeth Lake Rd.
FE 4-1187 FE 4-4821

BLAIR

DRAYTON PLAINS

You'll be proud to own this rambling ranch home situated on a corner lot. Exceptionally large rooms. Master bedroom is 14 x 16 with double closets. 15 x 23 ft. living room. An exceptionally large kitchen with eating space. 16 x 24 finished breezeway with attached 2 car garage. Full basement. Automatic gas heat. 100 x 205 lot with cyclone fence and paved drive. A short walk to schools & Drayton Shopping center. Priced for quick sale. $18,000 with $4,500 down.

GEORGE BLAIR
REALTOR
4536 Dixie Hwy. OR3-1251
DRAYTON PLAINS
Eves. Call OR 3-6843

TIZZY By Kate Osann



© 1959 by NEA Service, Inc.
T.M. Reg. U.S. Pat. Off.

10-11

"I'm going to take a nap. Margie's having a slumber party tonight!"

For Sale Houses 49

$9,500

Will build 3 bedroom ranch style home on your lot. Full basement, oak floors, tile bath, birch cupboards. OR 3-7038.
RUSS McNAB ART MEYER

GI's

Nothing Down

A REAL SHARP and clean 2 bedroom Ranchtype home in the North Suburban area. The exterior is brick and Aluminum. 2 car garage and large lot with Anchor fencing. Selling for $10,500 with just mortgage costs down.

IN THE CITY - 1 blk. from bus. 1 minute from Webster School. 4 bedroom home, large living room with natural fireplace. 12 x 12 dining room and modern kitchen. Oil heat. Storms and screens.

LAKEFRONT — Keego Harbor. 8-room house, 4 bedrooms. Use as an income if you prefer because it has 2 kitchens. Plenty of paneling throughout. Alum. storms and screens. Cyclone fenced, School only 3 blocks away. Boatwell included — Full price $11,200 — $500 should handle.

$400 COSTS will buy this 6 room Colonial home on the north side. Full basement, 1 car garage, glassed front porch. Screens and storms. Oil heat. Close to schools.

RAY O'NEIL, Realtor
262 S. Telegraph Rd. Open 9-9
FE 3-7103 FE 4-6995

"BUD"

Seminole Hills
3-Bedroom Brick

within easy walking distance to Washington Jr. High, bus and stores. Featuring large living room, full separate dining room, carpeting, fireplace, TV room or den, big master bedroom, full basement with recreation room, automatic heat and hot water, 2 car garage, handy corner lot. Just right for the large family. Priced at $26,500.00, why not make your appointment today!!

Hurry! Hurry!
Only $850 Down

on this home or income. Features 4 rooms and bath downstairs 3 rooms and bath upstairs; kitchen both up and down, separate outside entrance to upstairs, full basement, automatic gas hot water, 2 lots, some furnishings included. Total price $8,500.00, buy it while you can.

"Bud" Nicholie, Realtor
49 Mt. Clemens St.
Call Mr. Allen
FE 5-1201 or FE 3-3370

ANNETT

Low Down Payment

4 rooms and bath, cement block & frame. Living room 12x20, oil heat. Large lot close to schools & bus. Vacant. $7500, lease with option to buy, or trade.

Near Central High

7 large rooms, 100 ft. shaded lot. Living room, dining room kitchen & lavatory down, 4 bedrooms and bath up. Full basement, gas heat. 2-car garage. Vacant. Priced for quick sale, terms.

Upper Long Lake Estates

Near Square Lake grade school. California ranch in excellent condition, 3 bedrooms, family room, Roman brick fireplace, spacious American kitchen, 9x12 dining area, 1½ baths, 2 car attached garage are some of the features. FHA approved.

Charnwood Hills

Beautiful brick ranch in excellent condition, 4 bedrooms, fireplace in living room, large kitchen, and family room with fireplace. Wooded landscaped lot — Terms.

ROY ANNETT, INC., REALTORS
28 E. Huron St.
Open Evenings & Sunday 1 - 4

FE 8-0466

SCHRAM

DRAYTON WOODS
Lovely 3 bedroom brick ranch. Carpeted living room with island fireplace. Separate dining room 12x10. Beautiful kitchen. Full basement. Recreation room with fireplace. 2½ car garage. Full price $23,495 with terms.

GI
Nothing down on this 2 bedroom bungalow. Living room 17x12. Separate dining space. 2½ car garage. Lot 160x200. Full price $9,950.

INCOME
2-Family. 5 rooms and bath in each apartment. Gas heat. Income of $175 per mo. Excellent location. Only $2,000 down.

IVAN W. SCHRAM
REALTOR FE 5-9471
OPEN EVENINGS & SUNDAY
942 JOSLYN COR. MANSFIELD
MULTIPLE LISTING SERVICE

For Sale Houses 49

TO BUY OR SELL
SEE

Clarkston

REAL ESTATE, INC.

5904 S. Main St.
Open Daily 9 to 9; Sunday 12 to 5
MAple 5-5821

COLORED GIs

NO DOWN PAYMENT

OPEN
468 LUTHER ST.

3 bedrooms, full basement, gas heat, tiled bath, screens and storms, concrete drive, paved streets, close to schools, shopping center and bus lines. Open every day from noon 'til 8 p.m. Call FE 4-0823.

Templeton

Save $2,000

On this beautiful home just North of Pontiac in Orion Township with lake privileges. 3 bedroom ranch style with basement, gas furnace, laundry trays, lavatory. Tile bath, heavy duty wiring. Large kitchen. 2 septic tanks. Lot 156x200. Illness prompts this sacrifice at $11,500. Reasonable terms.

K. L. Templeton, Realtor
2339 Orchard Lk. Rd. FE 4-4563
After 6, FE 2-9502

COLORED

GI's and civilians — new 3 bedrooms, full basement, gas heat, tiled bath, screens storms, concrete drive, paved street. Close to schools and shopping center. Civilians $200 down, veterans no down payment. FE 5-8875 or FE 4-0623.

VASBINDER, INC.

WANTED

3 bedroom lake front year around home. Preferably brick. Can pay cash.

LADD'S INC.
OR 3-1231

Johnson

20 YEARS OF SERVICE

$1,000 DOWN
Moves you into this nearly new 3 bedroom ranch home. Large living room and kitchen. Full basement. Lot 80x120. 3 piece bath. Garage.

WARD'S ORCHARD
3 bedroom modern ranch home in ideal location. Up to date kitchen. 1 car carport. Lot 80x120. Full price, $11,000 with $1500 down.

Evenings after 6 call Sonee Johnson FE 2-3381.

A. JOHNSON, Realtor
1704 S. Telegraph Rd.
FE 4-2533

BREWER

WEST OF TOWN
Here's a large house, 11 rooms, 2 baths, Lux-aire oil furnace, garage, on spacious lot. Arrange for 2 family or ideal for extra large family. $11,500 — Terms.

VACANT
Exceptionally good 6 room modern brick just a ½ block from city bus service, gas heat, 2 car garage. $9950. Low terms.

WILLIS M. BREWER
JOSEPH F. REISZ, SALES MGR.
94-96 E. Huron St. FE 4-5181
Eves. FE 8-0823 or FE 5-8064

Val-U-Way

FOR VALUES & TRADES

$8,950 FULL PRICE — on this 6 room bungalow, large living room, spacious kitchen, 3 bedrooms and 3 piece bath, full basement. Only $1,600 down, $75 month.

OWNER MUST SELL — 3 bedroom ranch off Sashabaw Road. 12x15 living room, 10x12 kitchen, part brick front. Will consider trade as part down payment.

$2,200 DOWN — and assume GI mortgage of 4½ per cent. This one is loaded with extras. Located in very nice area near Cooley Lake Road. This is it for comfortable suburban living.

R. J. (Dick) VALUET
REALTOR
FE 5-0693 or FE 4-3531
FE 5-0693 or FE 4-3531
Sunday call FE 5-4684

"JIM"

ORION LAKEFRONT
On Bellevue Island in Lake Orion — 3 large bedrooms. Nicely decorated. Large fully carpeted living room. Gas heat. Lovely shaded sandy beach. Permastone front — A lovely home — see it for sure!

MILFORD AREA
3 bedroom custom built brick ranch lakefront. Built-in kitchen. Built-in hi-fi and intercom. 2 fireplaces. 2 baths. Full walk-out basement with 10 ft. sliding glass wall. Barbecue pit. Attached 2 car garage. A home you will be proud to own for only $23,500 with terms. Immediate possession.

$100 DOWN — GI
No other costs, moves you in this lovely 3 bedroom brick ranch. Built-in oven and range. Fireplace. Carpeting. Storms and screens. Attached garage. Located in the Milford area. Only 2 to sell on these amazing low terms. Call now.

WILLIAMS

REAL ESTATE & INSURANCE
1483 BALDWIN FE 4-0547

For Sale Houses 49

GILES

Inside City

Nice 6 room family home located on the East side. Large rooms throughout. 12x21 ft. living room with natural fireplace. Full basement, auto. oil furnace. Foundation size 30 x 42. Shown by appointment.

Auburn Heights Area

A good buy in this 3 bedroom GI resale. Large 60x200 ft. lot. Monthly payments of only $54 including taxes and insurance at 4½ per cent interest. Call for details.

Ranch Type

6 rooms. Breeseway and 2 car attached garage. 2 lots. Only $9,500 with terms.

GILES REALTY CO.
FE 5-6175 221 BALDWIN AVE.
OPEN 9 A.M. - 9 P.M.
MULTIPLE LISTING SERVICE

Bateman Kampsen

MULTIPLE LISTING SERVICE

ROOM AND SPACE . . .
is what you will find in this brick ranch. Nicely landscaped lot 100 x 180, rear yard fenced. 2 car garage. 1½ baths and large 10 x 15 laundry room. Over 1,500 sq. ft. of living area. West suburban just out of town. VERY NICE.

PRICE REDUCED
Owner is moving and says "SELL." Nice 3 bedrooms, 22 ft. living room. Dining room and full basement. 2 car garage and 3 lots. Excellent west suburban area and NOW ONLY $8,450. Immediate possession.

OWNER RETIRED
3 bedrooms; 2 up and 1 down. 2 full baths and natural fireplace. Real family home in excellent location. Will sacrifice at $10,750 with low down payment. Will consider offer on cash basis.

RENT BEATER
This 3 bedroom full basement home with recreation room, 2 car garage, paved drive, enclosed porch and carpeting is packed with value at $6,950. Only $695 down. First come — First served.

RANCH HOME WITH ACREAGE
Once in a lifetime opportunity. Approximately 1½ acre parcel and 3 bedroom almost new ranch home. Attached garage and glassed in sun porch. Just west of Pontiac. Only $15,950 — $3,500 down.

FE 4-0528

— REALTORS —
377 S. TELEGRAPH: OPEN EVES.

SPECIAL

Beautiful corner lot, paved street and sidewalks, all brick, 3 bedrooms, full basement, 1½ ceramic tile baths. Gas heat plus a built in radio in kitchen with speakers in bedrooms. Home has dining area, large living room with picture window, and a large brick patio in front. Eating area also in kitchen with birch cabinets. Full price $15,900.

4 Bedroom Bi-level, new and beautiful. Built in G.E. oven and range top 2 full baths, carpet in upper living rm., sliding glass door that opens onto patio. Located west of town 2 miles. You will be the original owner.

OPEN 9 to 9

FE 4-3569 FE 5-5841

WM. A.
KENNEDY

REALTOR
3101 W. HURON ST.

CLARK

$250 DOWN. $6,950. VACANT. Two bedroom bungalow, 3 pc. bath, living room kitchen, utility with washing facilities, oil automatic furnace. Wisner School district.

$500 DOWN. $6,950. New 38x26 foot Starter home, brick front, exterior unfinished, studs are in, also rough wiring, lot 100 x 150 feet. Laid out for nice 3 bedroom home.

$600 DOWN. $7,500. 2 Acres. Two bedroom ranch home, built in 1957, 3 pc. bath, furnace, 2 car garage. A real buy. Vacant.

$1,000 DOWN. $12,700. 2 Family income 5 & bath & 4 & bath, full basement. Gas heat, car garage. Monthly income $160.

$1,500 DOWN. $10,900. VACANT. 3 bedroom bungalow. Tiled bath, oak floors, all nicely decorated, modern kitchen. Gas automatic furnace large lot, schools at door. Balance $72. monthly including taxes & insurance on 4½ per cent mortgage.

FE 3-7888 — RES. FE 4-4813
CLARK REAL ESTATE
TO BUY, SELL & TRADE
1362 W. Huron Open Eve. & Sun.
MULTIPLE LISTING SERVICE

3 BEDROOM BRICK — In Rochester area. Full dining room, large living room and kitchen. Basement and gas heat. 100x250 ft. lot. Terms arranged.

$500 DOWN — Near Auburn Heights — Located on 65x225 ft. lot with fruit and berries. Garage and chicken house. Fenced lot. Full basement, automatic oil heat — Only $60 per month.

H. C. NEWINGHAM
Corner Auburn and Crooks
UL 2-3310

3
BEDROOM
HOMES
$100 DOWN
MOVES YOU IN

NO MORTGAGE COSTS
PAYMENTS LESS THAN RENT

MODEL OPEN
WEEKDAYS & SUNDAY 1:30 TO 6
731 Blaine
2 blocks north of Montcalm
WESTOWN REALTY
FE 8-2763 or Eves. LI 2-4677

3-Bedroom Ranch
At Maceday Lake

Only 100 yards to perfect sand beach. Nice community of well kept homes. Full basement, oil furnace, attached garage. Corner location, 120 x 150 feet. Owner leaving state. $13,500 with $2,500 down. Must be sold immediately.

Giroux-Franks
GENERAL REAL ESTATE
4395 Dixie Highway OR 3-9701
Open 'til 8:00 p.m.

For Sale Houses 49

SELL BUY TRADE
thru
MILLER

GET READY FOR WINTER. Move into this practically new warm comfortable home. 2 nice bedrooms with stairway to unfinished upstairs. All plastered walls, oak firs., ceramic tile bath, gleaming stepsaver kitchen with dining space. Alum. storms & screens, low cost gas heat. Beautiful fenced yard with lots of flowers & shrubs. Clean dry basement for children's play on bad weather days. Available at $12,950. FHA terms with only $1800 down.

EAST SUBURBAN near Walton & Opdyke. 4 rooms & bath with unfinished upstairs for expansion. Expertly planned kitchen for efficiency and easy care. Full basement with 22 ft. paneled Rec. room, ½ acre shaded lot with picnic perfect flagstone patio. $11,850 — terms available.

NEAR CRESCENT LAKE situated on 2 nice lots. 5 & bath, newly carpeted living room, a dream kitchen that adds pleasure to meal preparation. Oak floors, storms & screens, basement, garage. $11,900 with terms.

SILVER LAKE NORTH SHROE brick bi-level. 6 large rooms — 1½ baths. The beautiful carpeted living room & dining room are divided by a two way fireplace. Exquisite kitchen with birch cabinets and built in range & oven. A beautiful family room on lower level with large picture windows over looking the lake. Fireplace & built in bar, 2 car attached garage. Truly a home of distinction. A call will give you full details.

William Miller
Realtor FE 2-0263
670 W. Huron
Open 9 to 9

WASHINGTON PARK
3 bedroom brick on Canterbury Dr. Home is in excellent condition. Better than new. Has tile bath. Carpeting & full basement. Nicely landscaped lot. Paved drive. Brick 2 car garage. An excellent buy at $17,500. Can be purchased on land contract or cash to present 4½ per cent GI mortgage.

LOVELAND

2188 Cass Lake Rd.
FE 2-4875 FE 4-1661

GAYLORD

PONTIAC OFFICE
FE 8-9693

THE CHILDREN WILL COME
if they have a home that they will be proud to invite their friends in and this three bedroom home will be just the place. It is close to St. Mikes so their friends can stop in on the way home. You can have the children help you make a recreation room in the basement. You will have all the city conveniences along with a good size lot so you will not have your neighbor on top of you. Call today. Price is $9500.

YOU'LL WHISTLE
while you work in this seven room home. Three bedrooms and a den. Back porch glassed in. Lake privileges on Cass Lake where you can ice skate in the winter and swim in the summer. Total price $6950.

LAKE ORION OFFICE
102 S. BROADWAY
MY 2-2821

LAKE FRONT
INDIANWOOD LAKE
We have the privilege of offering to you one of the most beautiful homes in this area. It is a 3 bedroom, light grey brick ranch. Built on a hill overlooking 3 lakes. It has a thermopane glassed family room, beautiful fireplace, wall to wall carpeting. Built-in automatic oven and range. Heated and plastered 2 car garage and all the other fine features of a quality built home. If you are looking for a beautiful home in an exclusive area give us a call and perhaps we can help you make your dreams come true.

SELL OR TRADE
Nice rolling 60 acre farm. Small home and good barn. Will take home or what have you on trade.

LAWRENCE W.
GAYLORD

REALTOR

Income Property 50

4 UNIT HOME NEAR CENTRAL High. Good income. FE 5-1690.
EQUITY IN TWO APARTMENT bldgs. Bargain. MY 2-0940.

For Sale Lake Property 51

$1,000 DOWN. $11,000. MODERN 2 bedroom home on Pleasant Lake, enclosed front porch, large lot with shade. Might accept trade. Clark Real Estate, FE 3-7888, Res. FE 4-4813.

CASS LAKE FRONT
Brick ranch, custom designed—custom built on 130x300 gently sloping and shaded completely landscaped lot. Professionally decorated in a true blending of traditional and modern styles for country living. Panoramic view of lake from every room. First level: 4 bedrooms. 1 with all built-in furniture in birch, 3 with built-in dressing tables, book shelves and chest. 1½ baths, 16 closets, large family size kitchen. Paneled family room, 15½x33 living-dining room with fireplace, woodbox, book shelves, and cabinets. Carpeting and drapes. Walk out lower level with recreation room, picture windows, fireplace, storage cabinets. Furnace, laundry, shower and dressing rooms for bathers. Thermo-pane and Anderson casement windows, aluminum storms and screens. 2 car attached garage. 2 boats and docks, $52,500. Owner, FE 8-0916.

FALL SPECIAL WATER FRONT lots, $100 down. Lake front home, 24x36, attached garage. $11,000, small down payment. EM 3-0402.

SYLVAN LAKE
Brick 1½ story, 2 bedroom, carpeted, stairway up. Can be 2 more bedrooms up. Gas furnace, garage, cement drive. Lots of flowers and shrubs. ½ block from Sylvan Lake. $2,500 down.
PAUL M. JONES, REAL ESTATE
832 W. Huron FE 4-8550

WILLIAMS LAKEFRONT, GOOD beach. $19,500. OR 3-5046 after 5.

For Sale Resort Prop. 52

WHITE BROS.
CAN SELL YOUR HOME

Suburban Property 53

WHITE BROS.
CAN SELL YOUR HOME

SEE THE NEW SITES AT
CHEROKEE HILLS
BEFORE YOU BUY!
You'll like these wooded, rolling 100 ft. sites controlled to protect better homes, and their close-in country location. Drive out Elizabeth Lake Rd. to Scott Lake Rd. Turn right 3 blocks to Lacota.

CARL W. BIRD, Realtor
503 Community National Bank Bldg.
FE 4-4211 Eves. FE 5-1392

PROTECTED
When selecting your future homesite — be sure of your neighborhood — don't buy where your house will be down graded.
You Can Be Sure
WHEN YOU BUY IN
HI-HILL VILLAGE
a restricted community with winding paved streets. Beautiful rolling sites with command views. Some wooded. Extra large parcels. Low as $175 down.

LADD'S, INC. OR 3-1231
OPEN SUNDAY 11 TO 6
Cor. Silverbell Rd. & Lapeer Rd. or Perry St.

For Sale Acreage 55

2 ACRES
In a neighborhood of good homes. On a hill with a beautiful view. $350 down.

4 ACRES
On a paved road with 2 acres of woods. Excellent building site. On a hill with a view overlooking lake. $400 down.

5 ACRES
Ideal site for small farm. Good soil & good drainage. Some trees. $300 down.

11 ACRES
A corner parcel with 1335 ft. of road frontage. A small pond. Could be split up into several parcels. $350 down.

LADD'S INC.
Open Sun. 11 to 4
4286 Dixie Hwy., Drayton Plains
OR 3-1231

1) 5, 10 & 20 ACRE PARCELS on black top Reasonably priced. Small down payment. Call us.

STEELE REALTY, 1246 N. Milford Rd. between Highland & Milford, Highland, Mich. MU 4-2045.

19 ACRES, 6 ROOMS & BATH. Oil heat. $10,500. Easy Terms. v. Schick rep. Hoyt Realty. MY 3-3711.

30 ACRES . . .

All tillable. Over 75 fruit trees. Several ideal building sites. Only 12 miles out. Clarkston Area. $8,950. SEE IT NOW! FIRST OFFERING!

Humphries

83 N. Telegraph Open Eves.
FE 2-9236

40 ACRES

With ¼ mile frontage on Williams Lake Rd. Just a short distance from Union Lake Village. Ready for immediate development. $800 per acre.

Warren Stout, Realtor
77 N. Saginaw St. FE 5-8165
Open 'til 8 p.m.

65 ACRES

ALL OR PART

Sacrifice to
Settle Estate

Includes 3 bedroom log ranch home. 1640 ft. frontage on Dixie Hwy. Opposite Mt. Holly bet. Pontiac & Flint. Ranch building of new homes going on next to this parcel.

Will accept improved property as down payment.

FE 8-2763 bet. 2 and 5 p.m.

KE 1-7002 bet. 10:30 a.m. to 5 p.m.

LIncoln 3-4677 after 8 p.m.

$1800 EQUITY. $4360 BALANCE. 2 bedroom home with 5 acres. About 6 miles north of Pontiac. OR 3-3391 after 4 p.m.

BY OWNER, 9 ACRES, 3 BEDroom home, MY 3-2726.

For Sale Farms 56

15 ACRES. BUY LIKE RENT, NO money down. Large house, 11 rooms and bath. Basement. Large barn and garage. Good clay on soil. 645 Jossman, corner Groveland, Ortonville.

40 & 80 ACRE FARMS WITH & without buildings. Orchard too, call now

STEELE REALTY, 1246 N. Milford Rd between Highland & Milford. Highland, Michigan. MU 4-2045

WHITE BROS.
CAN SELL YOUR HOME

Sale Business Property 57

LAKEFRONT MOTEL—Located on main highway. Includes 10 efficiency apartments; Owner's apartment and restaurant. Priced to sell quick! Owners retiring—Easy terms. Call: J. A. TAYLOR, Realtor, OR 4-0306.

Rent, L'se Bus. Prop. 57A

FOR RENT OR LEASE, USED car lot with office. 160 ft. frontage on Baldwin Ave. Phone FE 5-1051. 685 Baldwin Ave.

WANTED: SHOP TO RENT FOR autobody work. WEbster 5-7237.

Business Opportunities 59

Business Opportunity!
Exclusive franchise is available for dealer in this trading area. A newly developed "Do It Yourself" sign that offers $200 worth of advertising only $29.95. Unlimited uses for every type of business. Proven sales in other area. Write to box 29 Pontiac Press for particulars.

BEER AND WINE
NORTHERN TAVERN — In excellent resort area. New masonry building. All new equipment. Business and real estate, $30,000

Swaps 63

NICE 7 ROOM HOME. INCOME possibilities. Take housetrailer, late model car or $2600 cash for equity. Contract balance $5600. FE 2-0346.

SWAP CAR FOR SMALL ALUMInum housetrailer. EM 3-4827.

Val-U-Way

FOR VALUES & TRADES

QUALITY RANCH HOME—85 foot lot, 3 large bedrooms, spacious living room, built-in oven and range. Aluminum siding, new condition throughout. Vacant. Will consider trade $8,500 equity for other property.

R. J. (Dick) VALUET
REALTOR
FE 5-0693 or FE 4-3531
FE 50693 or FE 4-3531
Sunday call FE 5-4634

TRADE 2 BEDROOM HOME, 3 blocks from FoodTown, for late model car — Coal stoker, $15 or trade. Springer and Brittany pup, trade cheap FE 4-8697 after 5.

WILL TRADE SMALL 5 ROOM modern for larger home. In city. 1 floor plan. No brokers. FE 5-5077.

WATER SOFTENERS. TO RENT or sell. $3 50 month. OR 3-2360.

For Sale Clothing 64

ALL SIZES CLEAN USED WORK pants from 35c; shirts from 15c; also fishing worms and tackle. Open 7 days. 389 Orchard Lk. Ave.

GRAY PERSIAN LAMB COAT. FULL length. $125. NA 7-9028.

LADIES' CLOTHES, SIZE 10 FE 4-4446

LADY'S BLACK AUSTRALIAN seal coat size 38, 3 dresses size 20, excellent condition. Phone FE 2-7041.

LADY'S NAVY BLUE WOOL ROBE — never worn, size 14 — $5.00. Girl's sub-teen tweed coat, size 10, $5. Phone FE 8-3830.

LADIES COATS, DRESSES & FORmals, size 9-10. Reas. FE 5-9379.

Sale Household Goods 65

1-A ALUM. SIDING. STORMS, awnings. VALLELY CO. OL 1-6623

1 2 PIECE LIVING ROOM SUITE, used 2 wks. Sacrifice $99. $10 down. FE 2-6842.

1 LIVING ROOM SET IN GOOD condition. $25. FE 2-1539.

3 TV CHAIRS, ROUND LAMP table. FE 4-4468.

3 ROOMS OF FURNITURE, ALmost new. Call between 4-7 p.m. FE 5-2169.

3 LGE. AND SMALL DESKS, $10 up. 3 pc. bedrm., $29. Sofa beds, $15. Beds, $4. Living rms., $19 up. Ranges & refrigr., washers, all sizes, $17 up. Oil heaters, $20. TV's, $23. Everything for the home. EZ terms. THE BARGAIN HOUSE, Buy-Sell or Trade. 103 N. Cass at Lafayette. FE 2-6842.

3 PIECE DINING ROOM SET. Colonial style, $45. OR 3-4663.

3 ROOM OUTFIT. BRAND NEW. All for $295. Pay only $3 weekly. Pearson's Furniture, 42 Orchard Lake Ave.

6 PIECE SILVER GRAY BEDRM. outfit. Double dresser, bookcase bed, large chest, 2 vanity lamps. All for $89.50. Pay only $2 weekly. Pearson's Furniture, 42 Orchard Lake Ave.

7 PIECE LIVING ROOM SUITE. Brand new davenport and chair, 2 modern step tables, matching coffee table, 2 decorator lamps, all for $99. Pay only $2 weekly. Pearson's Furniture, 42 Orchard Lake Ave.

8 PIECE DINING SET, 9x13 GRAY wool rug. Call FE 4-7025 after 4 p.m.

9 X 12 RUGS, WOOL FACE, $15.95. Reversible $16.50. Imported, $34.95. Axminster, $48.98. Rug pads, $5.95. Pearson's Furniture, 42 Orchard Lake Ave.

9 X 12 RUGS, $4.99
Paint, tile, lino.
Shover's
204 E. Pike St.

9x12 Felt Base Rugs $3.95
RUBBER BASE PAINT GAL. $3.75
ALCOHOL, HI-TEST
4½-Ft. Wall Tile 25c
Syer's, 141 W. Huron FE 4-3064

12" table model TV $19.95
17" GE TV $24.95
21" Raytheon table model ..$44.95
24" DeForest $79.95
30 other sets to choose from. All sets rebuilt & guaranteed for at least 30 days. Parts and labor. Most sets new picture tubes. We take trades at Obel TV, 3930 Elizabeth Lk. Rd. FE 4-4945. Open 9 a.m. to 9 p.m.

13½ CUBIC FT. REFRIGERATOR. After 4 OR 3-8431.

20 CUBIC FT. FREEZER FOR SALE like new. OR 3-0479.

1948 ROPER GAS RANGE, 4 BURner, oven & broiler. Exc. cond. $35. Three 3 x 7 ft. green porch shades, $5. MI 6-2410.

1958 SIEGLER OIL SPACE HEATers. At pre-season special prices. G. A. Thompson, 1005 M59, West.

ABOUT ANYTHING YOU WANT FOR THE HOME CAN BE FOUND AT L & S SALES. A little out of the way but a lot less to pay. Furniture and appliances of all kinds. NEW & USED. Visit our trade dept. for real bargains.
24 MONTHS TO PAY
We buy, sell or trade. Come out and look around. 2 acres of free parking. Phone FE 5-9241.
OPEN MON. SAT. 9 TO 6
FRI., 9 TO 9
4 miles E. of Pontiac or 1 mile E. of Auburn Heights on Auburn Rd., M59

BANKRUPT STOCK
Living room, Bedroom and breakfast sets. Chairs and rockers. Lamps and tables. Box springs and mattresses. Must sell immediately. A chance for a real buy. Bedroom Outfitting Co. 4763 Dixie Hwy., Drayton Plains. Open 'til 6, Fri., 'til 9; 1,000 ft. north o A & P Market.

BRAND NEW WROUGHT IRON bunk beds complete with springs and mattress, $39.95. Pearson's Furniture, 42 Orchard Lake Ave.

BABY BASSINETTE, BABY BUTtler, set of baby scales, light oak desk, bathinette, lamp. EM 3-0949.

BLONDE BEDROOM SUITE, BOX springs and mattress, living room suite, electric range and refrigerator, reasonable. FE 5-5304.

BEAUTIFUL SINGER SEWING machine, blond console. Zig zag equipped. Costs over $250. Balance $67.25 or pay $8.72 a month for 8 months. Call Credit Manager OR 3-9781 or FE 4-0200. A & A Products.

BUILT-IN RANGE AND OVEN. Stainless Steel. Terrific buy. Michigan Fluorescent, 393 Orchard Lake Ave. — 29.

CASH FOR USED TV'S, FURNIture & misc. FE 2-0367.

CLOTHES IRONER, CHEAP
PEER'S
EM 3-4114

CASH FOR FURNITURE, TOOLS and musical instruments. FE 4-4864.

CLOTHES DRYER, GAS, BEST brand made, slightly scratched. Exceptional values. Michigan Fluorescent, 393 Orchard Lake Ave. — 35.

DINETTE SET, 4 CHAIRS AND table with formica top. $30. Exc. cond. FE 8-0083.

DINING TABLE, 4 CHAIRS (CHERry). Sofa, tables and commodes. Maple bedroom, complete. All in colonial styling, best quality, less than 6 months old. MI 7-0216.

DINING ROOM SUITE, ASSORTed furniture & books, MI 4-5314.

DELUXE GAS STOVE, TV, SEWing machine, deer rifle. FE 2-1048.

DELUXE MODEL C23 DEEP freeze. Capacity 720 lbs. Good condition. 6340 Franklin Rd., Birmingham.

ELECTRIC HOT WATER TANK, 52 gal $20. FE 8-0006.

FURNACES, GAS AND OIL AT wholesale prices. MA 5-6011.

FLOOR LAMP, TABLE LAMP, small grandfather clock, white background lined drapes for picture window and side windows. Make an offer. FE 2-9676.

FRIGIDAIRE ELECTRIC RANGE, very good cond. Reas. FE 2-0677.

FREEZERS — NORGE FREEZERS
Chest and Uprights
New models slightly scratched or crate-marred models at big discount prices
2 years to pay
90 days same as cash
WAYNE GABERT
171 N. Saginaw FE 5-6189

FULL SIZE ELECTRIC STOVE, $30. FE 8-1731.

FOR SALE OR TRADE: NESCO auto. roaster. 309 Baldwin. FE 4-6161.

Sale Household Goods 65

FOR SALE — SMALL RADIOS. $5 to $12. FE 5-8755.

FREEZERS — UPRIGHT FAMOUS name brands, scratched. Terrific values $149.95 while they last. No phone orders please. Michigan Fluorescent 393 Orchard Lake Ave

GAS STOVE $25, REFRIGERATOR $45. Gas water heater $25. Electric stove $25. 17 in. TV $25. Wringer washer $20. Automatic washer $30. Studio couch — Never used $55. Shotgun — Like new $45. FE 5-2766.

GAS RANGES $29.95
Electric Range $29.95
Frigidaire Washer Rebuilt
Used Water Softener
CRUMP ELECTRIC
3465 Auburn Rd.
UL 2-3060 FE 4-3573

HOTPOINT REFRIG. SLIGHTLY marred, 1060 W. Huron.

HEYWOOD WAKEFIELD EXTENsion table, like new, champagne finish. Has pads. Or trade for 2 pedestals drop leaf, of same make & condition. FE 4-3443. Call after 3:30 p.m.

HOTPOINT REFRIG. SLIGHTLY marred. 1060 W. Huron.

LARGE DETROIT JEWEL GAS stove, good condition. Reasonable. OL 2-1011.

LARGE CRIB AND MATTRESS. Brand new, $15.95. Pearson's Furniture, 42 Orchard Lake Ave.

LAWSON GREEN NYLON DAVENport. Good condition. FE 4-9212. $60.

LAUNDRY SPECIALS

DRYERS Used. All-rebuilt. Delivered Guaranteed. Your Choice.
WASHERS, automatic. Rebuilt. Installed, Guaranteed, Serviced. Your choice.
REFRIGERATORS, Renewed. All Sizes. Guaranteed, Delivered.

The GOOD HOUSEKEEPING SHOP Of Pontiac
51 WEST HURON FE 4-1555

LINOLEUM & PAINT SALE. HALF price at Jack's 281 Baldwin.

MEDAL WARDROBE, OLD FASHion kitchen cabinet, large dresser. Gradenaide garden tractor with 5 attachments, Remington .22 auto. rifle. OR 3-7872.

MODERN TV SWIVEL CHAIR, IN pumpkin and black. Brand new. OR 3-8348.

"MUST MOVE"
100 Rebuilt Refrigerators. All kinds including several apartment size, gas and bar size. Electric stoves upright & chest-type freezers, Hurry-Hurry. These won't last long. SUN SALES. MA 5-1341.

NORGE WASHER, FLOOR MODEL. New guarantee. Only $78. Easy terms, $1.25 wk. Goodyear Service Store, 30 S. Cass, Pontiac. FE 5-6123.

OVER 50 USED TV SETS, FROM $14.95 up; TV antennas, $9.95.
WALTON TV
515 E. Walton
FE 2-2257

PHILCO REFRIGERATOR, $50. EM 3-4036

PORTABLE ELECTRIC IRONER. UL 2-3313.

RCA COLOR 21 IN. TV, COST $750, will take $350. Like new. FE 5-2766.

REFRIGERATORS, GOOD, USED 8 ft. Kelvinators. $35. Mr. Allen, MI 6-3642.

ROSE LIVING ROOM SUITE. $35. Zenith washing machine, $8. LI 9-4692.

SPECIAL 9X12 RUGS. $24.95. McLeod Carpet. 2685 S. Woodward. FE 2-7701.

SIMPLEX CHALLENGER, GO-Karts. 1 or 2 engines — $20 down. 230 E. Pike. FE 4-4246.

STOVES, SOUGHT, SOLD, EXchanged. Turner's. 602 Mt. Clemens. FE 2-0801.

SINGER ZIG ZAG SEWING MAchine makes buttonholes, embroidries, over casts without using attachments. Take on payments of $8.10 per month or pay full balance of $67.30. Capitol Appliance. FE 5-9407.

SOLID WALNUT BUFFET AND china cabinet. Make offer. Can be seen at 647 Vinewood, Birmingham.

SLEEPER - LOAFER - LOUNGER. Brand new, $35. FE 8-2774.

SMALL FRIGIDAIRE REFRIGERators ideal for bachelor's apartment. FE 2-4741.

SINGER PORT. ZIG-ZAG ATtach., $19.50. Electrolux vacuum, $14.95. Wringer type washers, $19.50. Terms. Curt's Appl. FE 5-4049.

SIEGLER
Oil - Gas Home Heaters
SUPER FLOOR HEAT
Pays for itself with the fuel it saves.
NO MONEY DOWN — TRADE IN YOUR OLD HEATER
SCHICK'S MY 3-3711

SOFA & COVER, $20
FE 4-7433

TYPEWRITER, REMINGTON portable with case. $45. Excellent condition. FE 2-5063.

TRADE GAS RANGE FOR ELECtric range. R. B. Munro Electric Co. 1060 W. Huron.

TRADE ELEC. RANGE FOR GAS range. R. B. Munro Electric Co., 1060 W. Huron.

TRADE-IN DEPT.
Elec. range on legs $29.95
Gas range $39.95
Washers, rebuilt $44.95
2 pc. liv. rm. $19.95
3 pc. sec. liv. rm. $19.95
Used beds, coil springs $14.95
Used bicycles ..... $12.95 & up
WYMAN'S
18 W. PIKE FE 4-1122

Used Trade-In Dept.
Drum Table ..... $ 5.00
Lounge Chair $19.95
Swivel Rocker $19.95
Studio Couch $29 50
Davenport & Chair $29 50
Refrigerator $59 95
Hide-a-bed $69 50
Electric Range $89 50
THOMAS ECONOMY
361 S. Saginaw FE 2 9151

USED IRONER, EXCELLENT CONdition. FE 2-5141 after 4 p.m.

UNFINISHED BUNK-BEDS, $14.95, portable sewing machine, $10. studio couch, $10, china cabinet $19, refrigerator, $29, 5 room oil heat, $39, gas heater, 60,000 BTU $50, Chifferobe, $19, Pearson's Trade-In, 37 Orchard Lake Ave.

USED TV, $19.95 UP. SWEET'S Radio & Appl. 422 W. Huron. FE 4-1133.

VERY GOOD CONDITION DANISH modern dark brown couch, 2 tangerine Danish chairs. OR 3-4602.

WASHING MACHINE, GOOD COND. $40. Buffet, $20. FE 8-6465.

WAREHOUSE PRICES ON FREEZers, dryers, televisions, and builtins. Samuel's Appliances, Davisburg. MA 5-6011.

WANTED ANTIQUE DISHES, OIL lamps. Marble-top tables. MY 2-1521.

WOOD SWIVEL TV TABLE: FE 5-6335

WRINGER WASHER, GOOD CONdition, $25. FE 5-4721.

Hi-Fi, TV & Radios 66

12" TABLE MODEL TV $19.95
17" GE TV $24.95
21" Raytheon table model $44.95
24" DeForest $79.95
30 other sets to choose from
All sets rebuilt & guaranteed for at least 30 days. Parts and labor. Most sets new picture tubes. We take trades at Obel TV, 3930 Elizabeth Lk. Rd. FE 4-4945. Open 9 a.m. to 9 p.m.

ADMIRAL CONSOLE TV AND phonograph. FE 4-7958.

CASH FOR USED TV'S. PURchased at your home. FE 2-0367.

FOR SALE THE ULTIMATE IN Hi-Fi components. H. H. Scott 330-B AM and FM tuner. H. H. Scott 210 E 35 watt lab. amplifier, Revere T-11 tape recorder, Garrard RC-88 record changer, Magnavox double speaker cabinet enclosure. Also a custom made walnut finished cabinet. This equipment is 3 years old and cost over $1,000. You can buy all of it for $450 cash. OL 1-6809.

HI-FI, SYMPHONIC, SLIGHTLY used, new guarantee. Real bargain at $49.95. Sold new for $89.95. Pay $1.25 wk. Goodyear Store, 30 S. Cass, Pontiac. FE 5-6123.

SHOP NOW FOR CHRISTMAS BOARDMANS
M59 at Wm. Lk. Rd., OR 4-0212

TV—USED AS HOME DEMONSTRAtor. 1959 GE TV. Terrific savings now only $129. Pay $1.90 wk. New guarantee. Goodyear Services Store, 30 S. Cass, Pontiac. FE 5-6123.

USED TV SETS. WILL TAKE trade. EM 3-3759.

Hi-Fi, TV & Radios 66

WEBCOR PORTABLE STEREO, 40 albums. Will sacrifice. FE 2-6979. 8:30 to 5.

Water Softeners 66A

$0,000 GRAIN
FE 2-9968

USED AUTOMATIC, LIKE NEW. FE 2-7164

For Sale Miscellaneous 67

1 10 FT. CHEST TYPE FREEZER IN A-1 CONDITION, PRICED AT $125. 1 10 H.P. CHRIS CRAFT OUTBOARD MOTOR IN A-1 CONDITION, PRICED AT $95.
KING BROS.
Pontiac Rd. at Opdyke
FE 4-0734 FE 4-1112

1-A ALUM. SIDING, STORMS, awnings. VALLELY CO. OL 1-6623

1 USED FULLY AUTO. WATER softener, 1 year old. FE 2-9970.

2 NEW LUXAIRE OIL FURNACES in crate I'm quiting building business. Will sell cheap. MY 2-3791.

4-IN. SOIL PIPE, PER LENGTH, $3.78; 3-in soil pipe, per length, $3.30. G. A. Thompson, 7005 M59 West. Open Eves.

2 FUEL OIL TANKS. GOOD CONdition. Will deliver. FE 5-9120.

4-INCH SOIL PIPE. 5 FT., $3.79
Sump Pumps $29.95
SAVE PLUMBING SUPPLY
172 S. Saginaw FE 5-2100

3-4 ROOM NORGE OIL BURNER, $20. 2781 Marlington, Drayton Plains. OR 3-0038.

5 WOODEN BOOTHS AND SEATS 30, $35. LI 8-3486.

5 FT. KOHLER BATHTUB, $20. 4 ft. bathtub (new), $20. 30" gas range — 18" gas range — large roll-top office desk, $15. 2 small office desks, $10 each — Coldspot refrigerator, $25. Wardrobe, 3½' wide x 6 ft. high, $10. 18" round sink, $3.50. 12x18 sink, $5.00. glass show case. 2x4x7, $25. Several large doors, $5.00 ea. Day bed, $7.50. ¾" galvanized pipe, 4-5 ft. lengths. Billiard balls, chalk and other items. 3080 Greenwood St., 1 mile east of Auburn Heights.

5 FT. CAST IRON, RECESSED bathtub with bench. Best quality, $49.95. G. A. Thompson, 7005 M59 West.

10 FUEL OIL TANKS. $12 & UP. FE 2-5034

10-YR. 52-GAL. ELEC. WATER heater, $67.50, cash & carry. G. A. Thompson, 7005 M59 West. Open Eves.

15 PER CENT DISCOUNT ON personalized Christmas cards now at Forbes Printing and Office Supply. Bring this ad with you. 4500 Dixie Hwy. next to Pontiac State Bank, Drayton Plains.

20X18 VANITY HAND BASIN, cast iron. Best grade, $18.50. G. A. Thompson, 7005 M59 West.

52-GAL. ELEC. HEATER, $69.95; 30-gal. auto. gas heater, $54.95. Cab. sinks and fittings, $54.95 up. Laundry trays and stand & faucets. $19.95. Cash & Carry.
SAVE PLUMBING
172 S. Saginaw FE 5-2100

'47 FORD $75, COLLEGIATE Clarinet, $40. FE 5-7381.

'54 FORD CUSTOMLINE RADIO, $15. OR 3-1606.

220 GAL. OIL TANK. $20. FE 4-7337.

250 GAL. OIL TANK, $15. TRIMble Bassinet, $6. Man's 2-pants gray suit, $10. FE 4-6960.

550 GALLON OIL TANK, VERY good condition, $35. OR 3-7351.

1,000 GALLON FUEL OIL TANK, $50. OR 3-1924.

AGAR'S SUPPLY, 1016 MT. CLEMens St., FE 5-1665. Plumbing, electrical, paint & formica. Insurance work on glass. 52 gal. electric water heater, $69.50, 30 gal. gas water heater, $67.50. Open 7 days week.

A CABINET MODEL SINGER SEWing machine in modern blond finish. Yours for balance of account, $51.80 or pay $7.25 per month for 8 months. Capitol Appliance, FE 5-9407.

AA HEADQUARTERS
for chain saws from $89.50. We guarantee we will save you money. Terms. 30 days.
LEE'S SALES & SERVICE
921 Mt. Clemens FE 3-9830

ANCHOR FENCES
No money down FHA approved. FREE ESTIMATES FE 5-7471

BEEF AND PORK — HALF AND quarters. Opdyke Mrt. FE 5-7941.

BATHROOM FIXTURES, OIL AND gas furnaces. Hot water & steam boilers. Automatic water heater. Hardware, elec. supplies, crock & tile. Galvanized copper, black, pipe and fittings. Lowe Brothers Paint. Super kemtone and rust-oleum.
HEIGHTS SUPPLY
2685 Lapeer Rd. FE 4-5431

BLONDE DESK (CHILD'S), LADIES' 17 jewel watch. Girls' clothing, size 12-14. Misc. items. Call, we may have it. FE 8-1762.

CIRCULATING HEATER, 2 BURNer, blower, thermostat, safety pilot. Excellent. $50. EM 3-0483.

Cash & Carry Specials
Zonolite House fill .....1.45 bag
Rockwool Insulation
..... 100 sq. ft. 3.90
1x12 W.P. Shelving .... .12 lin. ft.
1x2 W.P. Stripping .... .02 lin. ft.
Shingles 215 lb. ..... 6.95 sq.
Prefinished Lauan 4x8 ..... 6.40 ea.
(Call for free estimates)
HAGGERTY LUMBER & SUPPLY
1947 Haggerty Hwy. MA 4-4551
Weekdays 7 to 6 Sat. 7 to 3

CRAFTSMAN 10" BENCH SAW with 1 h.p motor, $95. MI 6-9754.

CASH WAY LUMBER PRICES
STANLEY ALUMINUM WINDOWS
Burmeister's
NORTHERN LUMBER Company
7940 Cooley Lake Rd. EM 3-4171
Open 8 a.m. to 8 p.m. daily
Sunday 10 a.m. to 2 p.m.
Deliveries available

CEMENT STEPS, READY MADE, all sizes. Splash block, door sills, chimney caps. Pontiac Pre-Cast Step Co., 54 W. Sheffield. FE 5-3900.

CLOTHES LINE POSTS, 2½ x 9 ft. $10.50 a set. FE 5-7136.

COMBINATION DOORS
ALUMINUM & WOOD
Insulation
BENSON LUMBER CO.
FE 4-2521

DOG HOUSES, DOUBLE CONstruction. 770 E. Walton Blvd.

DO YOU HAVE A PAINT OR decorating problem? Hundreds of colors to choose from, interior or exterior. See our wall paper and matching fabric selection. Berry Bros. Jelled Magic no drip paint.
OAKLAND FUEL & PAINT
436 Orchard Lk. Ave. FE 5-6150

EAVESTROUGHS. 64c PER length. Warwick's. 3678 Orchard Lk. Rd.

FREE STANDING TOILETS $18.95
Double bowl sink $5.95
½-in. hard copper.
20-foot lengths .....16c ft.
¾-in hard copper.
20-foot lengths .....24c ft.
3-pc. bath sets with trim ..$89.95
White or colored.
Factory 2nds—Irregulars
SAVE PLUMBING SUPPLY
172 N. Saginaw FE 5-2100

Full line of building & plumbing materials
We take trade-ins
WOLVERINE LUMBER
320 S. Paddock FE 2-9784

Furnaces
Oil and gas, duct work. Free estimates. OR 3-5634
Kenyon Heating Service
GARDEN TRACTOR, $75
OR 3-8843

GARAGE DOORS
Factory seconds, all standard sizes in stock from $38 and up. Electric door operators, folding closet doors and disappearing stairways.
We give estimates on garage remodeling.
Open from 8 to 5
Noon on Saturdays
BERRY DOOR SALES

GENDRON FOLDING WHEEL chair with split leg, nearly new. EM 3-2074.

GAS SPACE HEATER, OIL CIRCUlator. Good condition. OR 3-8374.

G.E. OIL FURNACE. COST $428, will sell $147. 2 yrs. old, runs perfect. JO 4-5746, 5-8.

HOSPITAL BED, REASONABLE. MA 4-2269.

For Sale Miscellaneous 67

HOT WATER HEATERS, 30 GAL. Gas, new. Consumers Power approved. $89.50 value, $39.50 and $59.50. These are slightly marred. Also electric, oil and bottled gas heaters at terrific values. Michigan Fluorescent, 393 Orchard Lk. Ave. — 16.

INSULATION
Mica pellet Housefill $1.95 bag.
Fiberglass Med. Thick Blanket 75 Sq. Ft. per roll $4.57
Utility Blanket 100 sq. ft. $4.65
Alum Foil 250 Sq. Ft. $3.90
BLAYLOCK
COAL & BUILDING SUPPLY CO.
81 Orchard Lake Ave. FE 3-7101

KITCHEN CABINET SINKS. Slightly scratched 42" model, $99 value, $46.30 while they last. Also terrific values on 54" and 66" models. No phone orders please. Michigan Fluorescent, 393 Orchard Lake Ave. — 5.

Knotty Pine Paneling
3 PATTERNS
WP2, WP6 and WC140
CHURCH'S, INC.
UL 2-4600

LARGE ROCKING HORSE AND saddle, metal base $5. Large 3 wheel chain drive bicycle, needs painting $5. 320 Judson.

LADY'S FUR COAT, $25. CHARcoal brown sofa bed, $25. FE 2-8230.

LUXAIRE FURNACE, BLOWER & oil conversion, oil tank and controls. Combination wood storm windows. OR 3-2513.

MEDICINE CABINETS, LARGE 20" mirror, slightly marred, $3.95. Also tremeudous selection of medicine cabinets with or without lights. Sliding doors and vanity mirrors. At terrific savings. Michigan Fluorescent, 393 Orchard Lake Ave. — 37.

MECHANICS' TOOLS AND GARAGE equipment, deer rifle and shot gun. Adding machine. Can be seen at 891 Union Lake Road.

MAGIC CHEF 5 ROOM SPACE burner, like new, $50. EM 3-2245.

NORDSMAN MIDGET RACER, 1 yr. old, 2 HP motor. FE 8-6678 after 5.

NEW & USED GUNS AT THE RIGHT PRICES
BRIGGS SPORTING GOODS
3231 ORCHARD LAKE RD.
KEEGO HARBOR, MICHIGAN

NEW OIL TANK AND PARTS. FE 5-8602

NOTICE
1-26" Porter Cable riding mower, list $449.50, now $349.50. 1 Fairbanks 24 inch riding mower. List $319, now $250. Other real bargains to reduce inventory. We service all makes of gas engines. Evans Equipment 6507 Dixie Hwy. MAple 5-7878 or OR 3-7924

NEW 1ST QUALITY BATHTUBS $46.50. Free standing toilets, $19.95 G. A. Thompson, 1005 M59 West.

NEW LUXAIRE OIL FURNACE & ducts. Maple 5-1501 — OR 3-3703.

OIL BURNER AND 275 GAL. TANK — Excellent cond. UL 2-2555. After 7 p.m.

OIL HEATER 4 TO 5 ROOM SIZE. Excellent condition. 250 gallon oil tank. Both for $60. 119 N. Genesee. FE 4-5988.

PLASTIC WALL TILE
1c EACH
All Colors - Water Proof
"BuyLo" UNCLAIMED
TILE OUTLET
102 S. SAGINAW FE 8-2488

PLYWOOD
Mahogany paneling $5.45
4x8x8x¼ GIB $3.79
4x8x¼ Birch $15.95
Genuine formica ..... 65c sq. ft.
PONTIAC PLYWOOD CO.
1488 Baldwin Ave. FE 2-2543

SEAR 8 INCH BENCH SAW WITH extra blades and sanding attachment. $50. 9110 Evee Road, Clarkston. MA 5-3738.

SPECIALS
2x4x8 Pine ..... 39c ea.
Alum. Comb. doors, prehung $29.95
Firebrick ..... 10c ea.
100 sq. ft. insulation ..... $ 3.87
Roll roofing, 90 lb. ..... $ 3.95
Storm windows any size & shape.
Ceiling tile—sq. ft. 12½c
Knotty pine paneling, sq. ft. 16c
Complete line of NEW and USED building materials priced to sell.
FHA Terms FREE Estimates
Open 8-5:30 MON. thru SAT.
SURPLUS LUMBER
& MATERIAL SALES CO.
5430 Highland Rd. (M59) OR 3-7092

SPORTSMAN BOTTLE GAS HEATer, 20,000 BTU. For trailer or small cabin. Pilot, vent pipe, $15. FE 5-2800.

SIZE 5 BOY'S ROLLER DERBY skates, $8. Girl's Chicago, size 4, $5. OR 3-5546.

STALL SHOWERS COMPLETE with faucets and curtain, $69.50 value, $34.95. Lavatories complete with gleaming chrome faucets $14.95, toilets, $24.50 valued at $49.50. These are factory seconds. Michigan Fluorescent, 393 Orchard Lk. Ave. — 39.

— SPECIAL —
2 x 4s, 8 ft. ..... $ .49
Gutter Length ..... $ .98
School Desks ..... $ 4.88
Cupolas $10.95
AUBURN LUMBER
AUBURN HEIGHTS
FE 5-9293

THE SALVATION ARMY
RED SHIELD STORE
Everything to meet your needs.
Clothing, Furniture, Appliances.
115 WEST LAWRENCE

TWO LAMP, FOUR FOOT FLUORescent fixtures, ideal for over work benches, shops, stores and factories. $21.95 value, $10.20. These are factory marred. Call at factory showrooms. Michigan Fluorescent, 393 Orchard Lake Ave. — 10.

TALBOTT LUMBER
Redwood fence pickets. Glass Thoresea for waterproofing. Wood louvres at ½ price to closeout. 1025 Oakland Ave. FE 4-4595.

USED WATER SOFTENER, COMpletely automatic. Reasonable. FE 2-5827.

USED BRICK FOR SALE. MUtual 4-7481 or FE 8-9015.

USED HEATING EQUIPMENT
Oil Burners
Blowers
Oil Furnaces
Pans
Can arrange installment & financing.
ELBLING
73 S. Parke

USED TYPEWRITERS & ADDING machines at low prices. Large discounts on new portables. Forbes Printing & Office Supply. 4500 Dixie Hwy. Next to Pontiac State Bank

WHITE AUTOMATIC ZIG ZAG machine has coms for decorative stitches makes buttonholes without attachments. Take over payments $6.73 Mo. or pay balance $107.94. Next payment due Dec. 19. Call credit manager. FE 2-3337.

Christmas Trees 67A

CHRISTMAS TREES, WHOLESALE. Beautiful Scotch Pine, Spruce and Balsom. MY 2-0940.
CHRISTMAS
Trees, wholesale, FE 8-8193

SELECT SCOTCH PINE, SPRUCE, balsam, wholesale. MA 5-1501.

Do It Yourself 69

FOR RENT
Wall paper steamer, floor sanders, polishers, hand sanders, furnace vacuum cleaners. Oakland Paint & Paint. 436 Orchard Lake Ave. FE 5-6159.

DO IT THE EASY WAY!
FLOOR SANDERS—HAND SANDERS—WALL PAPER STEAMERS SKIL SAW — RUG CLEANER.
BOWNIE'S HARDWARE
489 S. SANFORD FE 4-6105

LOWER PRICES ON COPPER plumbing, eavestrough and fencing. Open weekdays 8:30 to 6. Sundays 10 to 4. Montcalm Builder's Supply — 156 W. Montcalm. FE 5-4712.

Cameras & Equipment 70

KODAK 8 MM MOVIE CAMERA. Brand new. Never used. Worth $80. Will sacrifice. FE 8-8211.

USED 35 MM CAMERA. S.L.R. auto., case, accessories, etc. Like new. Call OR 3-0040 after 4:30 p.m.

MODEST MAIDENS By Jay Alan



"Here's a list of things for my husband to buy for me when he comes in for suggestions!"

Sale Musical Goods 71

1 SNARE DRUM, AND 1 BASS drum. Radio kinks. Call FE 2-5670 after 4 p.m.

120 BASS ACCORDION, REASONable. Call FE 2-3628 after 5 p.m.

120 BASS-4 SWITCH ACCORDIAN. Cheap for cash. FE 5-8547.

ACCORDIAN SALE — ALL SIZES. Accordian loaned free to beginners with lessons. FE 5-5428.

ACCORDIAN, 120 BASS, REASONable. OL 1-1864.

BLACK GULBERTSON CONSOLE piano. Like new. $250 cash. FE 5-0057.

BETEY ROSS SPINET PIANO FOR sale, cheap. Moving in trailer, must make room. 451 S. Telegraph.

Baby Grand Piano
Completely overhauled & refinished. Special price for quick sale. $495. Morris Music, 34 S. Telegraph Rd. FE 2-0567. Across from Tel-Huron.

FREE
6 lessons & 1 month's rent. The cost of cartage puts a piano in your home. Then $10 per month. All money applied if purchased.
GRINNELL'S
7 S. Saginaw FE 2-7168

GIBSON HAWAIIAN GUITAR WITH amplifier. MY 3-1180.

OLD FASHIONED PARLOR ORgan. To be sold by sealed bids by Nov. 20. Organ may be seen. For information call OL 3-8204.

PLAYER PIANO ..... $ 95
Practice piano ..... $ 65
Upright piano $129
Small used spinet $450
GALLAGHER'S
18 E. Huron FE 4-0566

RENT A SPINET PIANO WITH option to purchase. All moneys will be applied toward the purchase price of the piano.
GALLAGHER'S
18 E. Huron FE 4-0566

SMALL KEY BASS. LIKE NEW., $150. UL 2-3263.

WANTED
USED PIANOS
Wiegand Music Center
BAZAAR AREA MIRACLE MILE
Piano Tuning Organ Repair
PHONE FE 2-4624

PIANO-TUNING—OSCAR SCHMIDT FE 2-8217

Sale Office Equipment 72

2 NATIONAL CASH REGISTERS, safe, matching steel desks, file cabinet & chair. 884 W. Huron St.

REMINGTON PORTABLE TYPEwriter, Cost $150 new. Will sacrifice for $125. MA 4-1545.

Sale Store Equipment 73

COMPLETE RESTAURANT EQUIPment. 1 double door refrigerator, 1 ten burner gas stove with 24 inch grill and twin ovens, 1 steam table, 10 hole, 1 four burner coffee maker, 1 Hamilton Beach Malt machine. Dishes and silverware. 20 gallon gas hot water heater and 1 barbecue machine. Call MY 3-1130.

Sale Sporting Goods 74

A-1 SAVAGE 22 CAL. SEMI-AUTO. with 4 power scope, case & equip. OR 3-5048.

1 200 MAGNUM, 1 DOUBLE BARrel 20 gauge, 1 25 caliber jap, 45 automatic and revolver ammunition, $2.95 per box. 832 Mt. Clemens.

1 8 MM LEBEL, $25
867 Stanley

7 MM MAUSER, BISHOP STOCK, Williams sites. $65. FE 5-1446.

8 MM MAUSER, 4X GERMAN scope. $100. OA 8-1376.

25 PER CENT OFF ON ALL 1959 Mercury motors. Pere Marquette Fiberglas canoes close out at $175. Several good used buys. Complete sporting goods store, gun shop, and gun smithing. Cliff Dreyer's Gun & Sport Center, 15210 Holly Rd., Holly. MElrose 4-6771.

30-06 REMINGTON PUMP. NEW. $70. 32 Marlin new $45. FE 5-3516.

30-06 WINCHESTER, MODEL 70, case and shells. OL 1-4566 Eves.

30 - 30 WINCHESTER CARBINE, first $35 takes it. Also other guns. Call at gift shop after 2 p.m. 3265 Dixie Hwy. Near Sandy Beach.

30 - 30 DEER RIFLE
FE 4-9662

30 - 30 MARLIN RIFLE, LADY'S hunting suit size 40. FE 2-3873.

32 WINCHESTER SPECIAL, MODEL 94 with case, $55. OR 3-3965.

35 AUTOMATIC REMINGTON rifle. 38 E. Beverly.

270 BOLT ACTION, 4 POWER scope, $85 or trade for 20 gauge Browninfg. OR 3-3391 after 4 p.m.

410 DOUBLE BARREL, $40.
FE 8-1256

$400 MANNLICKER, 7x57 MILLImeter, 4x Bushnell side mount scope. Will sacrifice. MA 5-1435.

A BIG SELECTION OF USED shotguns & rifles. Ben's Loan Office, 4 Patterson. FE 4-5141.

CAMPING TRAILER, SLEEPS 2 TO 4. Must sell this weekend. $490. Can finance. FE 2-3634.

DEER RIFLE, CAMP COTS, OIL heater, shot gun. FE 2-1048.

DEER RIFLE, 300 SAVAGE, LIKE new. $65. FE 5-4237.

DEER HUNTING SUIT, SIZE 38, reasonable. Call UL 2-1428.

FOR SALE 270 WINCHESTER deer rifle. Exc. Cond. Like new. Call MA 5-2219 after 6 p.m.

FOR THE
Best
IN INSULATED UNDERWEAR AT UNBELIEVABLE LOW PRICES
Good Warm
FOOTWEAR
ALL HUNTING NEEDS
ITS
BRIGGS SPORTING GOODS
KEEGO HARBOR, MICHIGAN
OPEN EVENINGS TILL NOV. 15

GUNS — BUY, SELL, TRADE. Manley Leach, 10 Bagley.

GUN SALE
New & used shotguns & rifles. Most gauges & calibers. Scope mounting & repair. Burr-Shell. 378 S. Telegraph.

HUNTER'S SPECIAL
'53 Ford V-8 ½ ton pick up with camping enclosure. Ready to go.
Clarkston Motor Sales
C

Sale Used Cars 106

FACTORY BRANCH

'57 BUICK
SPECIAL 4 DOOR
Radio & Heater, Dynaflow.
2 Tone Green & Ivory.
$1495

Pontiac Retail Store
FE 3-7117
65 MT. CLEMENS ST.
BEHIND THE POST OFFICE

1954 BUICK SPECIAL 2 DR. HARDTOP. Very nice. Private owner. MAple 5-9821.

'53 BUICK ROADMASTER. POWERED. 1071 Lake Angelus Rd. Pontiac

1955 BUICK HARDTOP. ABSOLUTELY perfect. Power. 4 brand new premium tires. 1-owner. Hurry! $945. 24 payments $36.11. Low cash down or old trade. BIRMINGHAM - RAMBLER, 666 S. WOODWARD. MI 6-3900.

REPOSSESSION
1955 Buick, 2 door. No money down. First payment due November 20th. Lucky Auto Sales, 193 S. Saginaw. Phone FE 4-2214.

'55 BUICK, 4 DR. HT. SPECIAL, $695. Roger's Sales and Service, FE 2-9555.

WILSON
PONTIAC-CADILLAC
"CLEAN"
Birmingham Trades
1350 N. Woodward
Birmingham MI 4-1930

— FORD DEALER —
A-1 Used Car Shopping Center
'56 CHEVROLET
2 DOOR HARDTOP
$1195
'Cy' Owens
147 S. SAGINAW STREET
FE 5-4101

Want to Buy a New Car?
BE SURE & SEE OUR SELECTIONS OF NEW AND USED CARS FIRST. ALWAYS A SQUARE DEAL AT ONE OF OAKLAND COUNTY'S OLDEST DEALERS. FORDS SINCE 1930.
BEATTIE
"Your FORD Dealer Since 1930"
5806 DIXIE HWY. OR 3-1291
At the Stoplight in Waterford

1956 CHEVROLET BEL AIR V-8 hardtop. Radio, heater, Powerglide, 2-tone paint. A one-owner family car. Garage kept. Stock No. 958. Priced at $1048.

North Chev.
Hunter Blvd. at S. Woodward Ave. Birmingham MI 4-2735

'53 CHEV. POWERGLIDE. LOW mileage. Reas. 3450 Lone Pine Rd. off Orchard Lk.

At Houghten's

'59 Olds Super 88 Holiday Coupe. Power steering and brakes. Guarantee. Like new.

'57 Ford 4 door, Fairlane. Power steering and brakes. A real sharp one.

'58 MGA hard top coupe, priced to sell.

Houghten & Son
Your Friendly Olds Dealer
FOREIGN CAR SALES AND SERVICE
528 N. Main, Rochester OL 1-9761

SEE "COST LESS COLE" FOR cars. New or Used. You'll get a deal for a Chrysler, Dodge or Plymouth that will save you money. Remember the name — "Cost Less Cole." 100 West Maple, Walled Lake. MA 4-4511. New or Used—we sell both.

1954 CHEV. SEDAN. VERY CLEAN throughout. FE 3-7542 H. Riggins.

1956 CHEVROLET V-8 4-DOOR station wagon. Radio and heater. Another one-owner special. Stock No. 939. A real buy at only $999.

North Chev.
Hunter Blvd. at S. Woodward Ave. Birmingham MI 4-2735

Want to Buy a New Car?
BE SURE & SEE OUR SELECTIONS OF NEW AND USED CARS FIRST. ALWAYS A SQUARE DEAL AT ONE OF OAKLAND COUNTY'S OLDEST DEALERS. FORDS SINCE 1930.
BEATTIE
"Your FORD Dealer Since 1930"
5806 DIXIE HWY. OR 3-1291
At the Stop light in Waterford

'54 CHEVROLET DELRAY. 2 DOOR. Automatic transmission. Radio & heater. Very clean. Will trade. MAZUREK STUDEBAKER SALES South Blvd. at Saginaw FE 4-9587

JEEPS
We have a good supply of used 4 wd Jeeps, trucks and station wagons on hand. Buy now and save.
ROGER'S SALES AND SERVICE
695 Auburn Ave. FE 2-9555
Used Jeeps are our specialty

Dixie Ok'd Cars
Hand Picked & Personally Checked
Immediate Delivery
1960 FORD FALCON
SAVE ON THIS ONE!

'59 Rambler Wagon 4 dr., auto. $2095
'57 Chev. Wagon 8, Powerglide $1495
'57 Chev. 4 dr., auto. 6 cyl. $1295
'56 Ford Wagon, 8, auto. $ 895
'55 Chev. 4 dr., 8, stick $ 795
'55 Pontiac 2 dr. hardtop $ 795
'55 Buick 2 dr. hardtop $ 795
'54 Chev. 210 4 dr., nice $ 495
'54 Ford Custom 4 dr. 8, auto. $ 475
'54 Plym. 2 dr., hi-drive $ 295
'54 Pontiac 9 pass. Wagon $ 495
'53 Chev. 4 dr., nice $ 395
'53 Pont. 4 dr., nice car $ 295
'52 Chevrolet 4 door $ 125
'51 Chevrolet 4 door $ 100

YOUR CHOICE $50
'52 BUICK
'52 PONTIAC
'52 CHEVROLET
'51 PONTIAC
'51 OLDS
'50 PONTIAC
'50 CHEVROLET
'49 CHEVROLET
'48 PONTIAC

Dixie Ok'd Cars
DIXIE HWY. AT SASHABAW
DRAYTON PLAINS, MICH.

Sale Used Cars 106

IMPORTANT NOTICE
Temporarily Laid Off?
NO PRINCIPAL PAYMENTS WHILE OFF TEMPORARILY
No Money Down?
We have arranged to finance Full purchase price
SEE OR CALL US TODAY
KING AUTO SALES
115 S. Saginaw FE 8-0402

1954 CHEVROLET 2 DOOR. RADIO & HEATER. ABSOLUTELY NO MONEY DOWN. Assume payments of $16.80 per mo. Call Credit Mgr. Mr. Parks at MI 4-7500. Harold Turner Ford.

1959 IMPALA 2 DOOR. WHITE with red interior, less than 7,000 mi. Executive car. FE 2-9862.

1950 CHEVY. GOOD TRANSPORTation. $85. FE 4-4082.

'54 CHEV. 210, 4 DR., CLEAN, $395. Roger's Sales and Service, FE 2-9555.

1958 WHITE CHEVROLET IMPALA hardtop. Leaving for service. OR 3-4587.

'56 CHEV. V-8, 210, POWERGLIDE, like new, $895. Roger's Sales and Service, FE 2-9555.

WINTERIZED & READY!
'57 Chev. 2 dr. Pg & rh ... $1295
$199 DOWN
Hardenburg
GUARANTEED USED CARS
CORNER CASS & PIKE FE 5-7398

MUST MAKE ROOM

'58 Chev. Beauty, R&H.	$1495
'57 Ford, R&H	$1195
'55 Ford	$ 595
'53 Pontiac, Hydra., R&H.	$ 195
'53 and '52 Mercury	$ 195
'51 and '49 Packards	$ 97
'49 Chev	$ 95
'49 Ford	$ 75

'56 and '53 Cadillac Reas. Plenty others, $45 and up. Economy Used Cars 22 Auburn

'51 CHEVY HARDTOP, STRAIGHT stick. $245. Carl's Motor Sales, 62 Oakland.

1956 CHEVY CONVERTIBLE, clean. OR 3-7713.

'54 CHEVY 4 DOOR, AUTOMATIC, sharp. $495. Carl's Motor Sales, 62 Oakland.

1958 CHEVROLET CONVERTIBLE. V-8 engine, Powerglide, radio, heater, big engine, loaded with power, white wall tires. A one owner and a real buy. Stock 961. Special at only $1892.

North Chev.
Hunter Blvd. at S. Woodward Ave. Birmingham MI 4-2735

'51 CHEV.
EM 3-2679 after 4

'55 CHEVROLET 8
2 door. Radio & heater. Standard shift. A nice clean car. Ivory top, green body. Glad to demonstrate!
People's Auto Sales
68 Oakland FE 2-2351

'57 CHRYSLER. FULL POWER, pink. '57 black Chrysler, Imperial. Full power. 508 N. Perry. FE 4-5652

1953 CHRYSLER SEDAN. RADIO & HEATER. AUTOMATIC TRANSMISSION. ABSOLUTELY NO MONEY DOWN. Assume payments of $15.67. Call Credit Mgr. Mr. Parks at MI 4-7500. Harold Turner Ford.

'53 CHRYSLER 4 DR.
REPOSSESSION
$195 full price. No cash needed. Pay only $11 month. Due Nov. 30. King Auto. Mr. Bell. FE 8-0402.

ADVENTURER
1957 DeSoto, 2 door, HT, PS, PB, R&H, WW tires. Sharp.
Clarkston Motor Sales
CHRYSLER-PLYMOUTH DEALER
Main St., Clarkston MA 5-5141

14 DAYS LEFT TO SELL 20 NEW Ramblers. This is the best time to make your deal. Open every night 'til 9. Bring your title & drive a new one home.
R&C Rambler Sales
8145 Commerce Rd. Union Lake
EM 3-4155

'59 DODGE
Custom Royal Lancer Convertible, power steering & brakes, air ride, radio, heater, white tires, loaded with other extras. ONLY $2695. $199 OR OLD CAR DOWN, 36 MONTHS ON BAL.

SCHUTZ
MOTORS, INC.
912 S. Woodward MI 6-5302

'53 DODGE, GOOD TRANSPORTation. $125. Carl's Motor Sales, 62 Oakland.

1954 DODGE, 4 DOOR, HEATER and radio, good tires and body. $335. EM 3-0164.

1950 DODGE, ALMOST NEW TIRES & battery, heater, radio, windshield washers. MA 5-9662.

1957 DODGE CUSTOM ROYAL, 4 door hardtop, all accessories. Power steering and power brakes. $1,450. FE 5-9303.

REPOSSESSION
1958 Dodge, 4 door. Nice car. No money down, assume payments of $27.24. First payment due Nov. 20th. Lucky Auto Sales, 193 S. Saginaw. Phone FE 4-2214.

— FORD DEALER —
A-1 Used Car Shopping Center
'58 FORD
STATION WAGON
$1595
'Cy' Owens
147 S. SAGINAW STREET
FE 5-4101

1957 FORD 2 DOOR. RADIO & HEATER. 8 CYLINDER. RED & WHITE. ABSOLUTELY NO MONEY DOWN. Assume payments of $32.46. Call Credit Mgr. Mr. Parks at MI 4-7500. Harold Turner Ford.

'54 FORD WAGON. EXTRA SHARP. $595. Carl's Motor Sales, 62 Oakland.

Hunter's Specials
Station Wagons
All Winterized
Ready for That Big Trip
'56 PLYMOUTH WGN.
8 cylinder, stick. Very clean.
$888
'55 PLYMOUTH WGN.
6 cylinder. Economy. Just what you've been needing.
$688
'54 CHRYSLER
Town & Country Wagon. Real cheap.
$666
Transportation Specials

'54 PLYMOUTH SEDAN ... $149
'54 CHRYSLER SEDAN ... $199
'54 DeSOTO SEDAN ... $295
'54 PLYMOUTH STATION Wgn. $125
Like new tires.
'54 CHRYSLER SEDAN ... $299
Excellent motor.
'52 DODGE CORONET SEDAN $199
Lots of go.

MANY MORE TO CHOOSE FROM
R & R Mtrs., Inc.
Chrysler-Plymouth
Imperial
724 OAKLAND AVE. FE 4-3528

Sale Used Cars 106

1959 CHEVS. LEFTOVERS
6 Station Wagons
2-Doors & 4-Doors
Impalas
As low as
$1896
Some official and company cars also.
Bank rates — 36 months easy down payments.
North Chev.
Hunter Blvd. at S. Woodward Ave. Birmingham MI 4-2735

1959 FORD COUNTRY SEDAN Fully equipped, power, automatic transmission, radio, whitewalls. Solid black. Red & white interior. Hurry! Only 1 $2595. 36 payments $66.55. Low cash down or old trade. BIRMINGHAM-RAMBLER, 666 S. WOODWARD. MI 6-3900.

'52 FORD, NEW CORVETTE ENgine, runs good. FE 4-8713 after 4 p.m.

1954 FORD STATION WAGON. 8 CYLINDER. RADIO & HEATER. ABSOLUTELY NO MONEY DN. Assume payments of $22.06. Call Credit Mgr. Mr. Parks at MI 4-7500. Harold Turner Ford.

'53 FORD, 2 DR., SHARP. $295. Roger's Sales and Service, FE 2-9555.

1949 FORD, REASONABLE. FE 5-1757.

'54 FORD V-8
REPOSSESSION
$295 full price. No cash needed. Pay only $17 month. Due Dec. 15th. King Auto. Mr. Bell. FE 8-0402.

FORD '58, RETRACTIBLE, POWer steering and brakes, 300 engine, cruisematic, R&H. Original owner. $2,050. MI 7-0390.

BEAUTIFUL '57 FORD FAIRLANE 500 Club Sedan, R&H, V8. Fordomatic, good white side wall tires. Priced to sell.
TOM BOHR, INC.
120 S. Main, Milford MU 4-1715

Prices Reduced
AT
Cass-Oakland
312 W. MONTCALM
Next to Oakland Ave.
FE 8-8288

'53 FORD 2 DOOR, 6 CYLINDER, $195. FE 2-7906.

'53 FORD V-8
REPOSSESSION
$195 full price. No cash needed. Pay only $11 mo. Due Dec. 15th. King Auto. Mr. Bell. FE 8-0402.

'53 FORD. V-8, 2 DR., OD, NEW tires. Bargain. EM 3-0081.

'56 FORD VICTORIA, FAIRLANE. Good condition, by owner. 299 Clifford.

1953 FORD, 2 DR., V-8, RADIO, heater, excellent tires and mechanically. 7441 Honeysuckle, Westacres. EMpire 3-4644.

1950 FORD STATION WAGON, private owner. FE 3-7542. H. Riggins.

1957 FORD FAIRLANE 500. AUTO. Trans., power brakes and steering. Other extras. 13,500 actual miles. 1 owner. MA 4-2123.

56 FORD 2 DR. V-8, R&H, GOOD condition. $650.00. 33 Church St., Ortonville Michigan. NA 7-2043.

'50 JEEP STATION WAGON, 4 wheel drive, good tires and mechanics, new battery, $595 cash. OL 1-6472.

'54 MERCURY. GOOD CONDITION. Call FE 2-6073 after 5 p.m.

1954 MERCURY, GOOD CONDITION. Real clean. Private owner. FE 5-2766.

'55 MERCURY 4 DOOR, EXTRA sharp, $695. Roger's Sales and Service, FE 2-9555.

'52 MERCURY. GOOD TRANSPORTation, $150. EM 3-6152.

'57 MERCURY
COMMUTOR HARDTOP WAGON
Lots of room for the entire family in this 9 passenger Wagon. Full power equipment, beautiful black & white finish. 23,000 actual miles on this well kept car. A really outstanding value at
$1750
Crissman
CHEVROLET COMPANY
"Most Beautiful Thing on Wheels"
ROCHESTER
OPEN EVES. TIL 9 OL 2-9721

1957 CHEVROLET. 6 CY. 2 DR. wagon Exc. cond. $1195.

1958 Ford station wagon. 4 dr. V8. Auto. trans. Radio & Heater. Like new. $1895.

1957 Dodge 2 dr. Hardtop. Auto. trans. Radio & heater. Whitewalls. Solid black. $1245.

1957 DeSoto 2 dr. Hardtop. Automatic. Radio & heater. Exc. con. $1395.

1957 Buick 2 dr. Hardtop. Dynaflow. Radio & heater. $1495.

HOMER HIGHT MTRS.
"15 minutes from Pontiac"
Oxford, Mich. OA 8-2528

1958 OLDSMOBILE 98 HARDTOP, radio, heater, Hydramatic, power steering, power brakes. A truly beautiful car. Your old car may make the down payment. Only $2148.

North Chev.
Hunter Blvd. at S. Woodward Ave. Birmingham MI 4-2735

SEE OUR SELECTION
Of fine late model used cars
Dodge-Plymouth-Chrysler
JACK COLE, INC.
1000 W. Maple at Pontiac Trail
Walled Lake MA 4-4511

HAUPT PONTIAC
FOR OUR BEST IN USED CAR VALUES

1957 Pontiac Superchief 2 dr. hardtop. Hydromatic. Radio. Heater. Power brakes, & whitewalls. A perfect gem! Yours for low down payment.

1957 Pontiac 4 dr. Starchief. Hydromatic. Radio. Heater. One that you hear about, but never see. 30 months on balance.

1957 Pontiac 4 dr. Hardtop. Hydramatic. Power steering & brakes. Radio. Heater. Whitewalls. 1 owner. Here's one that has been babied. 30 mos. on the balance.

1955 Pontiac 2 dr. Hydramatic. R. & H. Whitewalls. A green emerald. Shows exc. care. 24 mos. on balance.

1956 Pontiac Starchief. 4 dr. Hardtop. White & Blue. Hydramatic. Radio. Heater. Whitewalls. Just the car your family is looking for. Low down payment.

1955 BUICK 2 dr. Maroon finish. A dandy for only $595.

1954 Olds 2 dr. Hardtop. Hydramatic. Radio & Heater. Whitewall tires. $595.

1958 Pontiac Superchief. 4 dr. Hardtop. hydromatic. R&H. Whitewalls. Economy plus yours for a very low down payment.

Many More to Choose From
M15, 1 Mile North U.S. 10
Open Monday and Friday Evening Till 9 P.M.
MAple 5-5566 or MAple 5-1141

SLICES OF HAM



"Visiting hours are over, Mr. Buckley!"

Sale Used Cars 106

HASKINS
WINTERIZED USED CARS

1955 Oldsmobile 4-door hardtop, Hydramatic, power brakes, radio, heater. Beautiful black and ivory finish. This week's special . $ 798

1956 Chevrolet Bel Air 4-door hardtop V-8 engine, Powerglide, power steering, power brakes, radio, heater. Beautiful red and ivory finish. Like new condition . $1088

1957 Ford station wagon, V-8 engine, radio, heater. Like new condition throughout $1293

1957 Chevrolet 210 4-door sedan. Powerglide, radio, heater. Beautiful dusk pearl and ivory finish. One-owner in A-1 condition $1496

1958 Chevrolet Biscayne 2-door sedan, V-8 engine, Powerglide, radio and heater. Silver blue and ivory finish. Clean throughout $1698

Haskins Chev.
6571 Dixie Highway at M-15
MAple 5-5071 Open nites 'til 9

1956 OLDS SUPER 88 HOLIDAY. Hardtop. Blue & white. Spotless. Power, automatic. Hurry! $1295. 24 payments $47.22. Low cash down or old trade. BIRMINGHAM RAMBLER, 666 S. WOODWARD, MI 6-3900.

1958 MERCURY CLUB SEDAN. Power, automatic, radio & heater. New condition. See this, you will buy it. Only $1895. 36 payments $47.78. BIRMINGHAM-RAMBLER, 666 S. WOODWARD. MI 6-3900.

'56 OLDS. SUPER 88. 4 DR. SEDAN Standard shift. Good cond. $1225. MY 3-1140.

1953 OLDS. CLUB COUPE. RADIO & HEATER. HYDROMATIC. ABSOLUTELY NO MONEY DOWN. Assume payments of $17.08 per mo. Call Credit Mgr. Mr. Parks at MI 4-7500. Harold Turner Ford.

1956 OLDS SUPER 88 HOLIDAY hardtop. Blue & white. Spotless. Power, automatic. Hurry! $1295. 24 payments $47.22. Low cash down or old trade. BIRMINGHAM-RAMBLER, 666 S. WOODWARD, MI 6-3900.

'57 PLYMOUTH
BELVEDERE HARDTOP
2 Door - Black & White.
2 Tone. Radio. 32,000 miles.
$1495

'53 PACKARD
4 DOOR SEDAN
$145

BRAID
MOTOR SALES
DeSOTO-PLYMOUTH DEALER
"Marathon Products"
33 YEARS FAIR DEALING
CASS AT WEST PIKE STS.
FE 2-0186

PLYMOUTH SUBURBAN WAGON. Excellent condition. Automatic transmission. New tires. $1,350. MI 4-0878.

— FORD DEALER —
A-1 Used Car Shopping Center
'57 PLYMOUTH
2 DOOR
$995
'Cy' Owens
147 S. SAGINAW STREET
FE 5-4101

'54 PLYMOUTH 2 DR. R & H, good cond. FE 4-0276.

1957 PLYMOUTH SUBURBAN. $1,150. FE 8-3044.

DODGE CITY
First Annual FALL CLEARANCE

'59 DODGE SAVE $1200
CUSTOM ROYAL 4 Door Hardtop. Power steering, Power brakes, Torqueflite, Safety - Group, Convenience-group, Deluxe - appearance group, swivel seats. Power windows. Radio with rear seat speaker. Low mileage. This was a Demo.

STOCK NO. 105
'59 DODGE $2181
CORNET 4 DOOR SEDAN
— This is brand new.

STOCK NO. 116
'59 DODGE $2125.05
CORONET HARDTOP — 2 Door — This is Brand New.

PLUS
MANY MORE
ALL
Shapes, Forms, Sizes
JOHN I. "SMITH" DODGE
INC.
211 S. Saginaw FE 3-7055

For Sale Cars 106

SAVE
ENOUGH TO GO DEER HUNTING AND HAVE A NEW CAR TOO!

THREE 1959 PARKWOOD STATION WAGONS. All V-8s. All have power. These are next to perfect and are being offered for an average price of $2600 each.

ONE 1959 BISCAYNE 2 door 6 cylinder with Powerglide. Approximately 3,000 miles. $2295.

ONE IMPALA 4 door hardtop. Beige and Gold finish. Fully equipped including electric windows. Only $2495.

ONE 1959 BEL AIR 4 door V-8 with Powerglide, radio, heater. Only $2395.

ONE 1960 CORVAIR 4 door demo. Powerglide. Price reduced.

G. G. CARPENTER
CHEVROLET
415 Commerce Rd. EM 3-4101
OPEN EVES. 'TIL 6

1952 PLYMOUTH SEDAN. RADIO & HEATER. ABSOLUTELY NO MONEY DOWN. Assume payments of $7.24 per mo. Call Credit Mgr. Mr. Parks at MI 4-7500. Harold Turner Ford.

1957 PLYMOUTH CLUB COUPE. Low miles. Red and white. Radio & heater, overdrive. Condition brand new. Hurry! $1295. 36 mos. $32.42. Low cash down or old trade. BIRMINGHAM-RAMBLER 666 S. WOODWARD, MI 6-3900.

'55 PLYMOUTH, STATION WAGON low mileage. Nice. EM 3-0081.

'53 PLYMOUTH
REPOSSESSION
$145 full price. No cash needed. Pay only $7 mo. Due Dec. 15th. King Auto. Mr. Bell. FE 8-0402.

CHEAPIES
NO MONEY DOWN

'50 Chev., A-1 running, first	$ 50
'51 Plymouth	$ 40
'50 Cadillac, good running	$ 95
'53 Ford Sedan	$125
'53 Chev., 2 door	$150
'53 Chrysler, automatic	$195
DeSoto Sharp	$195
'53 Plymouth Rebuilt motor	$195
'51 Studebaker Conv. Automatic	$125

WE TRADE UP OR DOWN
25 MORE CARS (40s TO 56s)
Superior Auto Sales
923 W. HURON AT TELEGRAPH
FE 4-7500

'54 PLYMOUTH
REPOSSESSION
$195 full price. No cash needed. Pay only $11 mo. Due Dec. 15th. King Auto. Mr. Bell. FE 8-0402.

1957 PLYMOUTH
Belvedere 8, 2 door, HT, Auto. trans. R&H, WW tires. 1-owner. Two to choose from.
Clarkston Motor Sales
CHRYSLER-PLYMOUTH DEALER
Main St., Clarkston MA 5-5141

ALL OF OUR NEW '59 RAMBLERS are gone. We have a very good selection of the all new '60 Ramblers, including the new 9-passenger wagons. Our deals are right for you
R&C RAMBLER SALES
8145 Commerce Rd., Union Lake
EM 3-4155

'54 PONTIAC, 2 DOOR, STICK, very good throughout. EM 3-0081.

REPOSSESSION
1955 Pontiac, 2 door, blue and white. No money down. Assume payments of $27.24 month. First payment due November 20th. Lucky Auto Sales, 193 S. Saginaw. Phone FE 4-2214.

OLIVER
Motor Sales

STOCK NO. 400
'55 BUICK
2 door sedan with radio, heater, dynaflow, tu-tone white top, dark green body. White tires set this one off. Seat covers, one owner and tires are new. Fine little car with many many miles left.
$795

STOCK NO. 410
'57 BUICK
Super 4 door hardtop. Radio, heater, dynaflow, power steering and brakes and power seat. Tu-tone garnet red over coral. White tires which are new, a fine car with lots of room for the big families.
$1645

STOCK NO. 412
'55 PONTIAC
Starchief convertible. Radio, heater, automatic trans., power steering and brakes. Blue with white top. Top in good condition. White tires and a low price of
$595

STOCK NO. 421
'55 PONTIAC
2 door sedan with radio, heater, automatic transmission, white top; green body. New white walled tires. A car that is economical and ideal for 2nd car or one for the wife to use in her shopping.
$795

STOCK NO. 423
'58 MERCURY
2 door sedan. Radio, heater, automatic transmission. All blue finish with white tires. This car is a real buy. . . low mileage and a one owner. All this and much more for only.
$1645

SEE THESE BEAUTIES ON THE FRONT LINE. SHOP IN TOWN AT
OLIVER
Motor Sales
210 Orchard Lake Ave.
FE 2-9161 Open Eves.
BUICK - OPEL - JEEP

Sale Used Cars 106

A-1 BUYS

'57 Mercury $1795
Turnpike Cruiser, 2 door hardtop. Power steering and brakes. Electric windows. Seat-o-matic, white walls. Jet black.

'59 Mercury $2450
Monterey 4 door, automatic transmission. Heater, turn indicator, wheel covers. Factory official car. Silver blue.

'57 Ford $1795
Skyliner, retractable hardtop. Fordomatic. Radio and heater. New tires. Brown and white.

'57 Ford $1595
500 Victoria. Fordomatic. Power steering and brakes. Very clean. Solid black.

'55 Ford .....$ 850
Custom line, 4 door. Fordomatic. V-8. Radio and heater. Forest green.

Inspected Road-Tested — Reconditioned Warranted

Larry Jerome
ROCHESTER FORD DEALER
OL 1-9711

'47 PONTIAC, 2 DOOR, GOOD cond. 727 E. Beverly.

— FORD DEALER —
A-1 Used Car Shopping Center
'55 PONTIAC
4 DOOR
$695
'Cy' Owens
147 S. SAGINAW STREET
FE 5-4101

1953 PONTIAC, 2 DOOR, R&H, good condition. Best offer. Phone MY 3-4822.

1958 PONTIAC 4-DOOR HARDTOP, radio, heater, Hydramatic, white wall tires, Loaded with power. The best 1958 Pontiac made. Stock 964. Special at $1971.

North Chev.
Hunter Blvd. at S. Woodward Ave. Birmingham MI 4-2735

'59 PONTIAC
CATALINA COUPE
SHOWROOM FRESH all white finish with turquoise trim. You'll ride in luxury with full power equipment including steering & brakes. Superbly maintained and only 8,000 easy miles. Exciting eye-opening value at.
$2650
Crissman
CHEVROLET CO.
"Most Beautiful Thing on Wheels"
ROCHESTER
OPEN EVES. TIL 9 OL 2-9721

PONTIAC AUTO BROKERS

'58 Chevy 4 dr. 8 Auto.	$1695
'57 Buick RM HT	$1695
'58 Edsel 4 dr. HT.	$1595
'57 Buick Special HT	$1495
'57 Ford Ctry. Wgn. Nice	$1495
'57 Ford 4 dr. 500	$1395
'57 Ford Custom 8 Auto.	$1295
'56 Chev. 4 dr. Bel Air	$1195
'56 Buick Special, 4 dr., 2-tone	$1095
'57 Ford Custom Std. trans.	$1095
'57 Plymouth 6, auto., wagon,	$1095
'57 Stude. 4 dr. 6, OD	$ 995
'55 Buick Super 2 dr. HT.	$ 895
'56 Ford V-8, Std. Trans.	$ 795
'55 Ford 6, Std. Trans.	$ 695
'54 Olds 4 dr. 88. Full power	$ 695
'55 Ford 6, Pickup, ½ ton	$ 595
'55 Chevy Pickup, ½ ton	$ 495
'54 Ford Custom 6, Auto.	$ 495
'53 Ford tudor sedan	$ 395
'54 Ford 2 dr. 8 Custom	$ 250
'52 Stude 2 dr. auto.	$ 95
Willy's Jeep with cab & plow	$ 795
1260 Perry at Madison FE 4-9100	

FACTORY BRANCH
'59 PONTIAC
STARCHIEF VISTA H-T
Radio & Heater. Power steering & Power brakes, Hydramatic. Jade Mist Green.
$2795
Pontiac Retail Store
FE 3-7117
65 MT. CLEMENS ST.
BEHIND THE POST OFFICE

RUSS DAWSON
THURSDAY MORNING
Your Time To Save
THESE PRICES IN EFFECT
8 a.m. - 12 Noon ONLY

"BRAND NEW"
'59 Edsel
RANGER 4 DOOR
W-Walls, Radio & Heater, Standard transmission.
MOTOR NO. A-9UF-732753
Regularly Priced
$2813.65
8 A.M.-12 NOON
$2189

"BRAND NEW"
'59 Edsel
RANGER 2 DOOR 8
Automatic transmission. W-Walls, Level-Temp Heater and defroster, W-Washers.
MOTOR NO. C9UC-733527
Regularly Priced
$3023.03
8 A.M.-12 NOON
$2360

"BRAND NEW"
'59 English Ford
CONSUL 4 DOOR
2 Tone paint, W-Walls. Heater.
30 MILES PER GALLON
Regularly Priced
$2159
8 A.M.-12 NOON
$1715

"Russ" Dawson
MOTOR COMPANY
232 S. SAGINAW
FE 2-9131

Sale Used Cars 106

'56 PONTIAC CHIEFTAIN, 2 DR. H.T. Hydra. R&H. 498 N. Saginaw after 5:30.

'53 PONTIAC
REPOSSESSION
$145 full price. No cash needed. Pay only $10 mo. Due Dec. 15th. King Auto. Mr. Bell. FE 8-0402.

1958 PONTIAC 4 DOOR, STAR Chief. 12,000 miles. Power steering and brakes. Many other extras. FE 2-8379.

'59 PONTIAC CATALINA VISTA, Hydramatic, power and accessories. 7,000 miles. FE 8-0520.

PONTIAC 1953 SEDAN DELIVERY. Radio, heater, power steering, automatic trans. Good tires. Call after 6 p.m. or all day Sunday. FE 4-6100.

1958 PONTIAC CHIEFTAIN. FULly equipped, low mileage, original owner. FE 2-8584 after 6. Can arrange financing.

'58 PONTIAC CHIEFTAIN SAFARI wagon. Clean. $2,000. OR 3-1343.

SELL OR TRADE '59 PONTIAC Starchief, 4 dr. sedan, deluxe trim, power steering & brakes. Will accept Buick or Olds for equity or will sell for cash. Dealers welcome. FE 2-4656.

'51 PONTIAC 4 DR. SEDAN. HYdramatic, radio & heater. $125. FE 5-9666.

1959 PONTIAC CATALINA HARDtop, 12,000 mi. White. Good tires, good paint, rear view speaker, radio & heater, signals, back up lights, defrosters. Den's Mobil Service. East Blvd. & Mt. Clemens. FE 8-9163.

— JOHN SMITH DODGE —
'59 PONTIAC $2695
STARCHIEF VISTA
4 Door — Low mileage — Power steering & Power brakes, Hydramatic.
JOHN SMITH DODGE
INCORPORATED
211 S. SAGINAW FE 3-7055

1959 PONTIAC CATALINA, 4 DOOR sedan, R&H, power brakes and steering, WW. $2,495. 223 Whittemore. FE 4-3838.

1956 PONTIAC 4 DOOR STAR Chief. Hydramatic and fully equipped. Also, power steering and brakes. FE 4-7915.

VERY CLEAN INSIDE AND OUT. '53 Pontiac, 4 door sedan, runs good. Radio, heater, spot light. FE 5-3183. Sell cheap.

Winterized & Ready!
'59 Chevrolet Impala Convert. $2495
Hardenburg
GUARANTEED USED CARS
Corner Cass & Pike FE 5-7398

'50 PONT. 8, HYDRA.
298 N. Paddock

'54 PONTIAC 4 DR. HYDRAMATic. 4 new tires. FE 2-1362.

1956 PONTIAC STARCHIEF 4-DOOR hardtop. Radio, heater, Hydramatic. Beautiful blue and white finish. Here is an awfully nice car. Stock No. 979. Only $1096.

North Chev.
Hunter Blvd. at S. Woodward Ave. Birmingham MI 4-2735

FACTORY BRANCH
'58 PONTIAC
STARCHIEF HARDTOP
4 Door — Radio & Heater, hydramatic, power steering & Power brakes.
$2395
Pontiac Retail Store
FE 3-7117
65 MT. CLEMENS ST.
BEHIND THE POST OFFICE

1955 RAMBLER SEDAN. AUTOMATIC TRANSMISSION. RADIO & HEATER ABSOLUTELY NO MONEY DOWN. Assume payments of $19.76. Call Credit Mgr. Mr. Parks at MI 4-7500. Harold Turner Ford.

A GOOD BUY, 1953 BLUE AMbassador Nash. MI 6-9638, after 6 p.m, weekdays.

LOOK! BUY! SAVE!

1959 BUICK $3095
Electra 4-door hardtop. Power steering, power brakes, Dynaflow, radio, heater, whitewalls. Folks, it's like new. Power windows and seat.

1959 BONNEVILLE WAGON $3395
Power steering, power brakes, Hydramatic, radio, heater, whitewall tires, red and white beauty. There's not many of these around so hurry!

1958 FORD $1895
Fairlane "500" hardtop. Power steering, V-8 engine, Fordomatic, radio, heater, whitewall tires. A real doll.

1957 BUICK $1695
2-door Roadmaster hardtop, power steering, brakes and windows. They don't come any nicer.

1957 BUICK $1595
2-door hardtop with Dynaflow, radio, heater, whitewall tires. Only 14,000 actual miles and just like new.

1957 CHEVROLET $1395
2-door sedan with Powerglide, radio, heater, whitewall tires. A one-owner and very sharp.

1958 BUICK $1895
Special 2-door sedan. Dynaflow, radio, heater, like new whitewall tires. Green finish.

1957 PONTIAC $1795
Starchief 4-door hardtop. Power steering, power brakes, radio, heater, whitewall tires. Extra sharp.

1956 BUICK $1295
Super hardtop, power steering, power brakes, whitewall tires. Plastic covers never been off.

1956 FORD WAGON $1295
Country sedan with V-8 engine, Fordomatic, radio, heater, whitewall tires. Green and ivory finish.

1956 BUICK $1395
Century convertible. Full power. Buy now for less.

1957 OLDSMOBILE $1895
Super 88 4-door hardtop. Power steering and brakes. Hydramatic, radio, heater, whitewalls.

1959 CHEVROLET $2495
Impala hardtop, V-8 engine. Powerglide, radio, heater, whitewall tires. Here is a honey of a buy.

1956 OLDSMOBILE $1395
Super 88 convertible. Power steering, power brakes, radio, heater, Hydramatic, whitewall tires. Beautiful red and ivory finish.

1959 CHEVROLET $2095
Bel Air 2-door sedan, radio, heater, whitewall tires. Compare this price for a real buy.

1959 FORD $2495
Galaxie 4-door sedan, power steering, V-8 engine, Fordomatic, radio, heater, whitewall tires. Only 4,000 miles and like new.

1955 PONTIAC ..... $ 895
4-door sedan. Hydramatic, radio, heater, new whitewall tires. Blue and ivory finish.

1956 PLYMOUTH $1095
Savoy hardtop, power steering and brakes, automatic transmission. 24,000 miles, one owner.

1954 CHEVROLET ..... $ 595
Bel Air 4-door, Powerglide. Very sharp, real nice.

1953 OLDSMOBILE ..... $ 445
Super 88 2-door hardtop, power brakes, Hydramatic, radio, heater. Like new white wall tires.

1953 PLYMOUTH ..... $ 345
2 - door Cranbrook. Hy - Drive transmission, radio, heater, all good tires. Runs extra good.

SHELTON
Pontiac - Buick
ROCHESTER OL 1-8133
Across from new car sales
Open 'til 9 or later

For Sale Cars 106

'59 RAMBLER
SUPER SEDAN
Actual mileage less than 50
$2295
(THIS IS A PRIZE)
RUSS
Johnson Motor Sales
MY 2-2871 or MY 3-1461

'55 RAMBLER 4 DOOR, STICK with overdrive, very good condition. 4169 LaForest, Waterford.

1959 RAMBLER AMERICAN. 2 door Super wagon. Deep Nocturne blue. Radio & heater. Absolutely new condition. Identical to 1960 model. Save $700. 36 payments $46.08. Low cash down or old trade.
BIRMINGHAM RAMBLER
666 S. WOODWARD
MI 6-3900

1958 RAMBLER SUPER 4-DOOR sedan, 2-tone paint. A one owner car and a real gas saver. Stock 898B. Priced really low at $1398.

North Chev.
Hunter Blvd. at S. Woodward Ave. Birmingham MI 4-2735

1955 RAMBLER CROSS COUNTRY Wagon. Immaculate. Low miles, good tires. 3 to choose from. $595. 24 payments $22.22. Low cash down or old trade.
BIRMINGHAM RAMBLER
666 S. WOODWARD
MI 6-3900

'53

--Today's Television Programs--

Programs furnished by stations listed in this column are subject to change without notice

Channel 2-WJBK-TV Channel 4—WWJ-TV Channel 7—WXYZ-TV Channel 9—CKLW-TV

TONIGHT'S TV HIGHLIGHTS

6:00 (2) Movie (began at 5 p.m.)
(4) News, Weather, Sports.
(7) Curtain Time.
(9) Popeye.
6:15 (4) Californians.
6:25 (2) Weather.
6:30 (2) News, Sports.
(4) Californians (cont.)
(7) Curtain (cont.)
(9) Superman.
6:40 (2) News Analyst.
(7) Sports.
6:45 (2) Quarterback Club.
(4) (7) News.
7:00 (2) Five Star Feature. Science Fiction: Albert Dekker, "Dr. Cyclops," ('40.)
(4) Let's Dance.
(7) Mackenzie's Raiders.
(9) Man Without Gun.
7:30 (2) Movie (began at 7 p.m.)
(4) Wagon Train.
(7) Arizona Gun.
(9) Million Dollar Movie. Drama: Lew Ayres, Lionel Barrymore, Laraine Day, "Calling Dr. Kildare," ('39).
8:00 (2) Movie (began at 7 p.m.)
(4) Wagon Train (cont.)
(7) Charlie Weaver Show.
(9) Movie (began at 7:30 p.m.)
8:30 (2) Men Into Space.
(4) (color) Price Is Right.
(7) Ozzie and Harriet.
(9) Movie (began at 7:30 p.m.)
9:00 (2) Millionaire.
(4) (color) Perry Como.
(7) Hawaiian Eye.
(9) R.C.M.P.
9:30 (2) I've Got A Secret.
(4) Perry Como (cont.)
(7) Hawaiian (cont.)
(9) Waterfront.
10:00 (2) CBS Reports.
(4) Louis Jourdan Special.
(7) Boxing.
(9) Theater.
10:30 (2) Report (cont.)
(4) Jourdan (cont.)
(7) Boxing (cont.)
(9) Mr. District Attorney.
10:45 (7) News.
11:00 (2) (4) (9) News, Weather, Sports.
(7) Soupy's On.
11:20 (2) Movie. Suspense: Ray Milland, "Ministry of Fear." ('44.)
(9) Telescope.
11:30 (4) Jack Paar.
(7) Shock Theater. Melodrama: Lon Chaney, "Dead Man's Eyes," ('44).
(9) Starlight Th. Drama: Wallace Beery, "Salute to the Marines." ('43.)

THURSDAY MORNING

6:00 (4) Continental Classroom.
6:30 (4) Continental Classroom. (Color.)
6:. (2) Meditations.
6:55 (2) On the Farm Front.
7:00 (2) TV College.
(4) Today.
(7) Big Show.
7:30 (2) Cartoon Classroom.
(7) Breakfast Time.
8:15 (2) Capt. Kangaroo.
8:30 (7) Johnny Ginger.
9:00 (2) For Better or Worse.
(4) Bold Journey.
9:30 (4) Life of Riley.
(7) Stage 3.
(2) Movie.
10:00 (4) Dough Re Mi.
10:25 (9) Billboard.
10:30 (4) Treasure Hunt.
(9) Ding Dong School.
10:55 (7) News.
11:00 (2) I Love Lucy.
(4) Price Is Right.
(7) Lady of Charm.
(9) To Be Announced.
11:30 (2) December Bride.
(4) Concentration.
11:45 (4) Detroit Today.

THURSDAY AFTERNOON

12:00 (2) Love of Life.
(4) Truth or Consequences.
(7) Restless Gun.
(9) This Living World.
12:30 (2) Search for Tomorrow.
(4) It Could Be You.
(7) Love That Bob.
(9) Passing Parade.
12:45 (2) Guiding Light.
12:50 (9) News.
1:00 (2) Our Miss Brooks.
(4) NBC Playhouse.
(7) Music Bingo.
(9) Movie.
1:30 (2) As World Turns.
(7) Topper.
1:55 (4) Faye Elizabeth.
2:00 (2) Medic.
(4) Queen for a Day.
(7) Day in Court.
2:30 (2) House Party.
(4) Thin Man.
(7) Gale Storm.
(9) Kennedy's Corner.
3:00 (9) Movie.
(2) Star Showcase.
(4) Young Dr. Malone.
(7) Beat the Clock.
3:30 (2) Verdict Is Yours.
(4) From These Roots.
(7) Who Do You Trust?
4:00 (2) Brighter Day.
(4) House on High Street.
(7) American Bandstand.
4:15 (2) Secret Storm.
4:30 (2) Edge of Night.
(4) Split Personality.
(9) Robin Hood.
5:00 (2) Movie.
(4) (color) George Pierrot Presents.
(9) Looney Tunes.
5:30 (7) My Friend Flicka.

Entire Pittsburgh Fleet of U.S. Steel Operating

CLEVELAND (AP)— Pittsburgh Steamship Co., a U.S. Steel division, has its entire ore fleet — largest on the Great Lakes — in operation.

Adm. Charles R. Khoury, president of the company, said the last of the 57 vessels in the fleet got into operation last night. He praised the speed with which crews answered recall after last Saturday's Taft-Hartley injunction in the steel strike.

Radio, TV Face Another Probe

FCC Votes to Check Its Power to Crack Down on Jockeys, Bad Ads

WASHINGTON (AP) — Television and radio figure in a new investigation. It could mean a government crackdown on rigged quizzes, paid-off disc jockeys, and offensive commercials.

In a surprise turnabout Tuesday, the Federal Communications Commission announced it would begin hearings soon to find out whether it has power to punish fakery in broadcasting.

★ ★ ★

If it lacks the power, the commission said, it might ask Congress for new laws.

Until now, the commission has ruled it lacks authority to check program content, except to keep out obscenity and lotteries. The new policy came after a unanimous vote of five members. The two other commissioners are out of the country.

The commission will handle its new study as part of an inquiry it already has under way into network policies relating to program selection.



SPATIAL PAIR — Little Stacey Lundigan wears dad's helmet as she eats ice cream during visit to set of television's "Men Into Space," in which Bill stars.

Gypsy and June Claim Men Are a Nuisance

By EARL WILSON

NEW YORK—June Havoc and Gypsy Rose Lee were sitting around one night—"after our last divorce," as June tells it—with their shoes off, their bare feet up on a coffee table, and not a man in sight.



WILSON

"We've been predicting that this would happen when we reached this age," said June.

"That what would happen?" asked Gypsy, puzzled. "That we'd have our shoes off?"

"That we'd be alone—and unmarried," said June, a bit plaintively and dramatically. "Yes—and isn't it restful!" exclaimed Gypsy.

June, now doing perhaps her best acting job yet in "The Warm Peninsula" with Julie Harris, tells me it is restful being a bachelor girl as well as a bachelor boy. "I love men—but not in the home," she said, emphatically.

★ ★ ★

I asked whether Gypsy and Billy Rose might ever marry.

"What! Here are the two most domineering people in the world!" June squealed. "It's going to take a strong man to capture Gypsy but she should be captured because she's a lonely heart. Gypsy is like me. She feels men are absolutely marvelous — except when they're around you."



JUNE

Shirley Temple and her three youngsters will ride a float in the Macy Thanksgiving Day parade . . . **Buddy Rich**, who "quit" drumming to become a singer—with lots of publicity—will drum again at a local cafe. . . . **Sammy Davis Jr's** shopping for a Las Vegas home . . . **Nina Foch** may do her first Broadway musical, for Julie Styne . . .

★ ★ ★

EARL'S PEARLS: Sometimes a dumb blonde is really a very smart brunette.

TODAY'S BEST LAUGH: Those new small cars are great. You can now squeeze twice as many cars into a traffic jam.

WISH I'D SAID THAT: A miracle drug is any drug you can get the kids to take without screaming . . . **That's earl, brother.**

(Copyright, 1959)

Oust MSU Frat for Hazing Pair

Shellackers of Pledges May Remain in House but Can't Participate

EAST LANSING (AP) — The charter of the Zeta Beta Tau Fraternity has been withdrawn by Michigan State University as a result of an unauthorized hazing incident in which two Detroit freshmen were doused with paint and shellac.

The Inter-Fraternity Council said last night it had decided "in conjunction with the fraternity advisors' cabinet, that the charter of the Beta Epsilon Chapter of Zeta Beta Tau Fraternity be withdrawn for an indefinite period." The advisors' cabinet is made up of the alumni of various colleges.

MSU President John A. Hannah approved the decision.

Lifting of the charter means the chapter can no longer participate in any interfraternity functions, cannot pledge new members nor field intramural teams.

Tom Dutch, MSU director of housing, said the 35 members of the chapter can continue to live in their house assuming it meets the requirements of nonfraternity living quarters.

Two 18-year-old pledges — Michael Kukes and Martin B. Schutzer — were seized by Zeta Beta Tau members near the campus Saturday.

They said they were bound with tape, taken into the country and covered with multicolored paints and shellac. The pair was found beside a road in subfreezing temperatures.

Kukes and Schutzer were released from the campus hospital Monday after the paint and shellac had been removed from their bodies and heads.

Neither expressed resentment at their treatment, saying "This is what we expected of fraternity life."

State Levels Tax Guns on All Smokers

LANSING (AP) — Better turn to corn silk, smokers, if you want to escape Michigan revenuers—assuming the Legislature passes the new tobacco tax bill.

Cigarette smokers, of course, already are on the hook and have been for a long time.

Over and above federal tax, they pay five cents a package to the state, and are expected to enrich the state treasury this fiscal year to the tune of 49 million dollars.

Drafters of the bill introduced yesterday, designed to add three million dollars in revenues, apparently set their sights mainly on cigar and pipe users—but didn't stop there.

Consider this definition of tobacco products that would be subject to the new levy:

"Cigars, cheroots, stogies, periques; granulated, plug cut, crimp cut, ready rubbed and other smoking tobacco; snuff, snuff flour; cavendish; plug and twist tobacco; fine cut and other chewing tobacco; shorts, refuse, scraps, clippings and sweepings of tobacco, and other kinds of tobacco prepared in such manner as to be suitable for chewing or smoking in a pipe or otherwise, or both chewing and smoking."

Perique? That's a strong-flavored tobacco with tough and gummy fiber, raised in Louisiana and cured in its own juices.

TV News and Reviews

Guinness Gets Fine Ride for His Video Debut

By CYNTHIA LOWRY
AP TV-Radio Writer

NEW YORK (AP)—"The Wicked Scheme of Jebal Deeks," Tuesday night's NBC Startime special, provided Sir Alec Guinness with a perfect vehicle for his television debut.

It was a comedy, and a fine one, with Guinness in the kind of role which has endeared him to motion picture audiences.

★ ★ ★

He played Jebal, a middle-aged, underpaid, dedicated bank employe who suddenly and quietly revolts. Suddenly everything starts to go wrong at the bank — desk drawers stick, vault doors slam and lock, tellers' books just won't balance and Jebal stands by, smiling slyly and absolutely unsuspected.

John D. Hess, who wrote the play from his own short story, takes some sly pokes at pretentious businessmen at "the policy-making level," kids efficiency experts and also manages to make sure that Jebal's wicked scheming does not go unpunished.

★ ★ ★

Guinness' sure performance is enhanced not only by the material but by a fine supporting cast. It was 60 minutes of pure delight, and if you missed it, don't fail to catch this one on a rebroadcast.

Ed Wynn celebrated his 73rd birthday Monday, happy to be one of the busiest men in his age bracket as well as one of the best paid. Gore Vidal has written a drama, as yet untitled, based on the life of his late grandfather, Sen. Thomas Gore of Oklahoma, for the Dec. 13 NBC Sunday Showcase. "Shotgun Slade," a syndicated Western, has a jazz score running through the gunplay, in spite of the 1870 background.

★ ★ ★

A lot of sponsors of regular TV series are cool toward the specials. One advertiser is complaining that his time is being preempted a total of eight times this year for specials—and he's fretting about identifying his product with his show. Mark Stevens who hasn't been seen much in TV since his newspaperman-adventure series, plays a part in the Nov. 22 NBC American Heritage special based on the life of Eli Whitney. Richard Carlson, whose old "I Led Three Lives" series is still being shown around, continues to star in "MacKenzie's Raiders" which is in syndication—and has found time to direct one of the "This Man Dawson" shows and to write scripts for "The Man and the Challenge" series.

New Copper Ore Bank Located in UP County

WHITE PINE (AP) — A new copper ore deposit has been discovered near here in Ontonagon County, about 17 miles southwest of Ontonagon.

★ ★ ★

This was reported yesterday by William P. Nicholls, president of White Pine Copper Co., who said the newly found deposit is on his firm's lands immediately west of its current mining site.

Nicholls described the new discovery as "a wonderful prospect," but said its extent could not be determined until test shafts are sunk. The area is near the Porcupine Mountains.

★ ★ ★

White Pine is owned by the Copper Range Co., and Nicholls said company earnings had increased 30 per cent in recent months.

About 90 per cent of Nevada's farm land is irrigated.

SONOTONE
House of Hearing
Free Hearing Tests
511 Pontiac State Bank Bldg. FEderal 2-1225

4 Waterford PTAs Announce Dates

Push Books for Fairs

Four Waterford Township Parent-Teacher associations are sponsoring book fairs at various schools in the district tomorrow night.

★ ★ ★

More than 250 books will be on display. They may be ordered at the Pontiac Lake PTA meeting, beginning at 7 p.m. The books will be of interest to children from kindergarten through the sixth grade.

Community Activities Center librarian, Mrs. Kenneth Valentine, will talk on "Books as Barometers for Parents." She will point out how parents can determine their children's reading level and will explain what place comic and mystery books have in reading activity.

An open house will be held at the Austin Burt School from 1 to 4 p.m. today, from 7 to 8 p.m. tomorrow and from 9 to 12 p.m. Friday. It will feature a book fair.

★ ★ ★

At the Burt PTA meeting to be held at 8 p.m., a film titled "They Voted Yes," will be shown. The picture deals with the progressive stages of Waterford Township schools, and was voted the best 1959 educational picture by the Michigan Education Assn.

After the showing, there will be a panel discussion on "Where Do We Go from Here," conducted by Frank Rudloff.

An open house will be held at 7 p.m. at the Waterford Center School, where there will be a large display of books for elementary school children. The books also may be inspected Thursday and Friday afternoons.

Guest speaker Donald Northern will present a short book review.

Some 400 books will be on display at the Lambert School at 7:30 p.m. A talk will be presented by guest speaker Dr. Dodd Roberts, director of language arts education of the Oakland County Board of Education.

"If He's Interested, Nothing Can Stop Him" is the title of Dr. Roberts' talk.

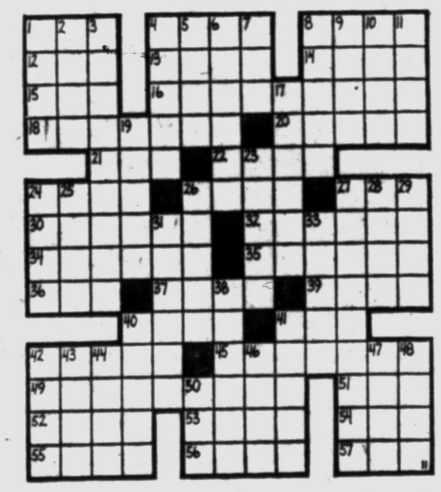

ACROSS
1 He signed the Declaration of Independence
4 American patriot
8 American president
12 The whole
13 Margarine
14 Wing-shaped
15 French island
16 Quicken again
18 Time measured
20 Grammatical form
21 Bond
22 Ages
24 Platform
26 Sacred image
27 Carpenter's tool
30 Soap plants
32 Dark brown
34 John L. Lewis' boys
35 Pastry
36 Murrow and Sullivan
37 Rearrange
39 Eye suggestively
40 Food regime
41 Gorilla
42 Egyptian god
45 Ebbed
49 Rough-riding president
51 Poem
52 Stab
53 Military command
54 Single
55 Mineral rocks
56 Pieced out
57 Knock

DOWN
1 Placed
2 Feminine suffix
3 Choice of officials
4 Mob
5 Nautical term
6 Rented
7 Eternity
8 Domesticates
9 Poet Seeger
10 Butter and lard
11 Pine or ash
17 Type style
19 Corridor
23 Judges wear them
24 British title
25 Surrounded
26 Give forth
27 Kind of Johnny
28 Seed vessel
29 Lived
31 Rich fur
33 Inclination
38 Stripe
40 Medications
41 Performed
42 Jason's ship (myth.)
43 Anchor
44 Additional
46 Otherwise
47 Feminine appellation
48 Profound
50 Letter

Answer to Previous Puzzle

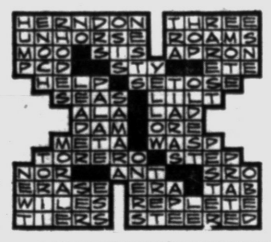

'No Summit Meeting Until Spring'

De Gaulle Building Up Prestige by Bossiness

WASHINGTON (AP) — More than any other single leader, President Charles de Gaulle of France is dictating the terms and timing for an East-West summit conference.

In the process he is building up his own prestige and the power of the French position within the Western Alliance.

★ ★ ★

In the 10 months since he has been president—he had become premier in June 1958—De Gaulle probably has done more than anyone here really thought possible to give his country a decisive voice in the formulation of Western plans and policies. He has done it by exploiting French weaknesses as well as strength.

★ ★ ★

United States officials are less annoyed than amazed at his operation. They have displayed privately some slight irritation at his disregard of President Eisenhower's wishes on summit timing. But many feel that De Gaulle's views are very close to those which the United States has traditionally held about getting to a summit: walk, don't run.

Latest evidence of Gaullist diplomacy is to be found in his news conference at Paris Tuesday and the comparison of plans he laid out there with the known wishes of other summit participants.

TO VISIT PARIS

De Gaulle announced that Soviet Premier Nikita Khrushchev will visit Paris March 15 and De Gaulle hopes he will stay about two weeks. He also said he wants another Western summit gathering in advance of the East-West meeting.

Almost simultaneously, British Prime Minister Harold Macmillan, advocate of the hasty summit technique, was explaining to the House of Commons in London that he wanted the East-West meeting at an early date. But no one in Washington thought he had any chance of getting it.

Macmillan, Khrushchev and Eisenhower all more or less favored an East-West summit before Christmas. De Gaulle killed that by insisting that the meeting not be held until next spring.

Brandy Is Burned Wine

Brandy is distilled from grape wine. It got its name from the German Brantwein, meaning burned wine.

First U.S. school for the blind began in Boston in 1829.

RCA COLOR TV
Sales and Service
Sweet's Radio TV
Open Mon. & Fri. Nights
422 W. Huron St. FE 4-1133

HE RE-GREW HAIR



Before Erickson Treatment



A Few Months Later

Thomas A. Melton Jr. (above) shows he re-grew hair by the Erickson Home Treatment method.

Hair Specialist Here Tomorrow; Will Show How To Save Hair and Prevent Baldness

CHICAGO—New home treatment methods for saving hair and improving its growth will be demonstrated in Pontiac, Michigan on Thursday, November 12, 1959 only.

Trichologist L. E. Schroer will be in charge, representing the dynamic Erickson Hair & Scalp Specialists organization. He will personally examine hair-worried men and women from 12:30 to 8:30 p.m. tomorrow at the Waldron Hotel. Phone No. FE 5-6168.

At the home office of the Erickson organization, a new, even more successful method of treatment was announced—a treatment that you can easily administer at home.

This new treatment is neither "mail order" nor "cure-all." It is adapted to the individual after a personal examination and progress is checked personally at regular intervals by an Erickson expert.

Who Can Be Helped

For many years now Erickson Hair & Scalp Specialists have been checking the hair of thousands of people across the country. They have encountered and dealt with hundreds of cases of every kind of hair trouble. From this experience has grown the body of scientific knowledge leading to the development of the new Erickson home treatment.

Will the new Erickson treatment cure baldness? 'No!" For we cannot help men and women who are slick-bald after years of gradual hair-loss. But if you still have fuzz and your scalp is still creating hair, you can at least save and thicken what you have. Some conditions, such as "spot baldness" usually have complete coverage if caught in time!

Other conditions that usually bring on excessive hair loss — dandruff, itching, over-oiliness or dryness, follicle clogged with sebum or seborrhea — can be corrected by the Erickson home treatment if caught before the "hair factories" are destroyed.

Evidence of the success of the Erickson method is that the organization has quickly expanded to serve hundreds of cities in 32 states.

The most important thing is: "Don't wait until it's too late."

Surveys among men and women in all walks of life show that the worst enemies of your hair are (1) skepticism and (2) procrastination. The average balding person justifies his condition with one or the other of these two statements:

"I don't think anybody can stop hair loss" — or "Oh, I'm going to see an expert when I get around to it."

Baldness won't wait for doubters to be convinced or for procrastinators to take action later. You're going to keep right on losing hair till you're bald . . . unless you get your scalp in healthy, hair growing condition again.

Satisfy 95%

"Actually, our biggest problem is not in doing what we claim," says D. W. Erickson, director of the organization, "for we satisfy at least 95% of our clients which, when you consider that almost every person is a 'doubter' or 'putter-offer' where hair is concerned, is an excellent showing. Getting these doubters and putter-offers to come in for an examination is really the problem.

Examine You Free

We want to make it clear that you incur absolutely no charge or obligation by coming in for an examination.

Your only obligation is to yourself to ease your mind of hair worries by learning how to save and thicken your hair at home. We will tell you frankly and sincerely whether or not you can be helped, how long it will take and how much it will cost. We do not accept cases that will not respond.

Guarantee Satisfaction

The Erickson Hair & Scalp Specialists will give you a written guarantee that you must be satisfied within 30 days or it costs you nothing.

You won't be obligated or embarrassed in any way. Examinations are given in private. Hours are from 12:30 to 8:30 p. m.

PONTIAC — Thursday, November 12th at the Waldron Hotel. Phone No. FE 5-6168.

ERICKSON
HAIR and SCALP SPECIALISTS
World's Largest Home Treatment System

--Today's Radio Programs--

WJR (760) CKLW (800) WWJ (950) WCAR (1130) WXYZ (1270) WPON (1460) WJBK (1500)

TONIGHT

6:00—WJR, News, Sports
WWJ, News,
WXYZ, Wattrick, Shorr
CKLW, News
WCAR, News, Page
WPON, News, Sports

6:30—WJR, Dinner Date
WWJ, Bob Maxwell
WXYZ, John Daly
CKLW, News
WPON, Candlelite

7:00—WJR, Guest House
WXYZ, E. P. Morgan
CKLW, Fulton Lewis Jr
WJBK, Jack Bellboy
WCAR, Wooding
CKLW, R. Knowles

7:30—WWJ, 3 Star Extra
CKLW, Knowles

8:00—WJR, Composite
WWJ, People Are Funny
WXYZ, Night Train
CKLW, Knowles
WPON, Tonie J.

8:30—WWJ, Monitor
WXYZ, Night Train
CKLW, Knowles
WCAR, Wooding

9:00—WJR, News
WWJ, Monitor

9:30—WJR, Pres. News Conf.
WJBK, McLeod

10:00—WJR, Symphony
WWJ, News, Concert
WXYZ, Jack Surrell
CKLW, Knowles
WJBK, Jack, Bellboy

10:30—WJR, Music
WWJ, Music
WXYZ, Hockey

11:00—WJR, News, Sports
WWJ, Network Time
CKLW, Hopwood
WJBK, Stereo

11:30—WJR, Music

THURSDAY MORNING

6:00—WJR, Agriculture Rpt
WWJ, News, Roberts
WXYZ, Fred Wolf
CKLW, Rooster Club
WJBK, Tom George
WCAR, News, Sheridan
WPON, Early Bird

6:30—WJR, Music
WJBK, News, George
CKLW, Eye Opener

7:00—WJR, Dan Kirby
WWJ, News, Roberts
WXYZ, News, Wolf
CKLW, News, Toby David
WJBK, News, George
WCAR, News
WPON, News, Casey

7:30—WJR, Music Hall
WXYZ, News, Wolf
CKLW, Sports, David
WJBK, News, George
WCAR, News, Sheridan

8:00—WJR, News, B. Guest
WWJ, News, Roberts
WXYZ, News, Wolf
WJBK, News, George
CKLW, News, David
WCAR, News
WPON, News, Casey

8:30—WJR, Music Hall
CKLW, News, David
WJBK, News, George
WPON, News, Lark

9:00—WJR, News, Page
WWJ, Faye Elizabeth
WXYZ, Breakfast Club
WJBK, News, Reid
WCAR, News, Martyn
WPON, News, Casey

9:30—WJR, Jack Harris

10:00—WJR, Music
WWJ, News, True Story
WXYZ, News, Sherman
CKLW, Joe Van
WJBK, News, C. Reid
WCAR, News

11:00—WJR, Choral
WWJ, News, Theater
WXYZ, Lou Sherman
CKLW, Joe Vann
WJBK, News, Reid
WCAR, News, B. Martyn
WPON, Chuck Lewis

11:30—WJR, Music

THURSDAY AFTERNOON

12:00—WJR, News, Roundup
WWJ, News, Haggard
WXYZ, Paul Winter
CKLW, Joe Van
WJBK, Stereo
WCAR, News, Purse
WPON, News, Lewis

12:30—WJR, Music
WCAR, News, Martyn

1:00—WJR, Showcase
CKLW, Joe Van
WCAR, News, Martyn
WPON, Chuck Lewis
WJBK, Reid

2:00—WJR, Bill Harris
WWJ, News, Maxwell
WXYZ, Winter
CKLW, Joe Van
WCAR, News

3:00—WJR, Composite
WXYZ, Mickey Shorr
WCAR, News, Bennett
WPON, Bob Lark
CKLW, Davies

3:30—WJR, Composite
WWJ, French
WXYZ, News, Shorr
CKLW, News, Davies
WJBK, McLeod

4:00—WJR, Music
WWJ, News, French
WXYZ, M. Shorr
CKLW, News, Davies
WJBK, McLeod
WCAR, News, Bennett
WPON, Carriage Trade

4:30—WJR, Music Hall

5:00—WJR, News
WWJ, News, French
CKLW, Sports, Davies
WJBK, News, McLeod
WCAR, Tenn. Ernie

5:30—WJR, Music Hall
WXYZ, News, Shorr
CKLW, Sports, Davies
WJBK, Spts., McLeod

WITH ABSOLUTELY NOTHING IN THE EAR
NOW HEAR
WITH YOUR
INNER EAR



"SLIMLINE"
Bone Conduction developed by
AUDIVOX
Successor to WESTERN ELECTRIC Hearing Aid Division

No wires or tubes to the ear. No ear buttons, no headbands, nothing in either ear . . . truly secret hearing

Here is a scientific substitute for your failing hearing —an ingenious combination of QUIET, natural hearing, perfect comfort and latest fashionable colors and styles for men and women. Several air-conduction models for different hearing losses. Audivox SLIMLINE is light, thin—beautiful. Enjoy this welcome, DEPENDABLE relief from your hearing failure. Come in, phone, or just tear out this ad, write your name and address in the margin and mail it to us for beautifully illustrated FREE book.

AUDIPHONE COMPANY — J. S. KOMARA
1105 Pontiac State Bank Bldg. FE 8-0728
You'll Find Our Ad in the Yellow Pages

Belgium Has Plan for African Freedom

BRUSSELS, Belgium (UPI) — Belgium Tuesday announce a blueprint for independence for the violence-torn African lands of Urundi and Ruandi but it set no date for ending the Belgian mandate.

The central African trusteeship territory has been a battle ground between the Watutsi and Bahutu tribesmen for the past two weeks.

Bands of both tribes were reported "killing, looting and burning and then moving on." A government spokesman said the death toll has been reported at 90 and was expected to go "much higher."

Population of Libya is slightly more than one million.

More People at Movies, Theater Owners Told

CHICAGO (UPI) — The movies are regaining some of the paying customers once thought lost to television.

With this cheerful keynote, the Theater Owners of America met in convention today at the Sherman Hotel, which was stripped of all TV sets in honor of the three-day meeting.

The capital of Mexico is more than 7,000 feet above sea level.

Victor McLaglen Buried as 250 Persons Mourn

GLENDALE, Calif. (AP)—Victor McLaglen was buried Tuesday as 250 mourners paid final tribute to the Academy Award-winning actor.

Actor Donald Crisp said in a eulogy at Forest Lawn's Church of the Recessional: "Victor had to live up to his great frame and he had a great heart. He was a great, fine, big man."

McLaglen, 72, died of a heart ailment Friday.

TURKEY
Legs and Thighs Lb. 29¢
SHINNER'S
Cor. Pike and Saginaw
Downtown Pontiac FE 2-2931

SHOP SEARS FRIDAY, SATURDAY and MONDAY NIGHTS 'TIL 9 P.M.

SEARS ROEBUCK AND CO.

$ value $ ¢ ¢ $ demonstration Sale

STOREWIDE SALE ENDS SATURDAY!



Modern 6-Pc. Dinette Set

✓ Regularly Sells at $229 . . . Save $42

Striking modern design table extends 60 to 70-in. with 10-in. leaf. Truly a furniture masterpiece in solid hardwood, with 7-coat finish to highlight the beautiful woodgrain.

$187 Only $5 Down

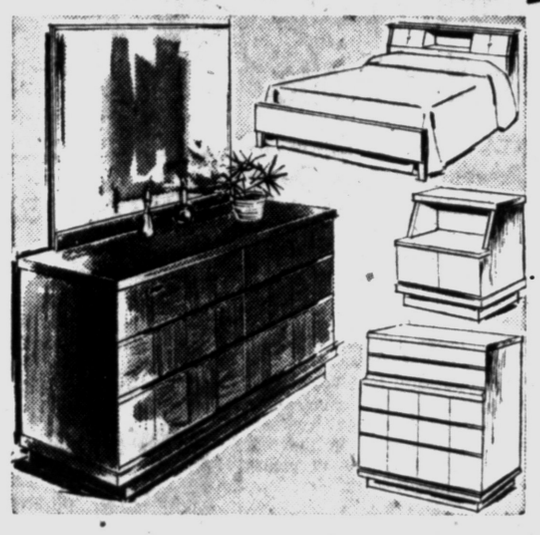

Parquet Mahogany 3-Piece Harmony House Bedroom Suite

- Regular $259
- Double Dresser
- Bookcase Bed, Chest

$197 ONLY $5 DOWN

Beauty blended veneers on select hardwoods. Quality constructed with center guided drawers, dovetailed construction. Has 6 drawer dresser with jewel box, 5 drawer chest, electrical outlet bookcase bed.

Furniture Dept., Second Floor

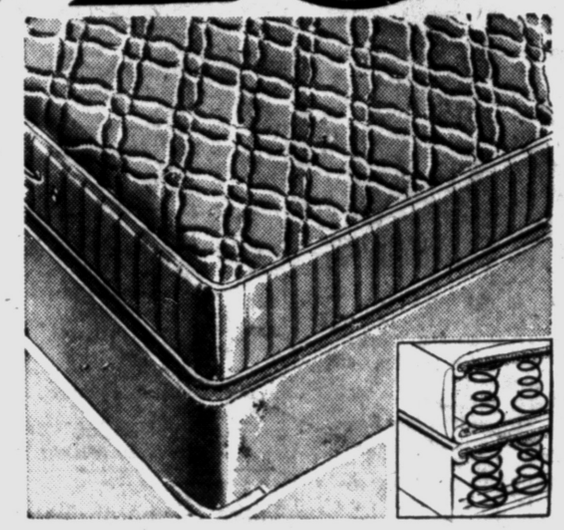

312 Coil Mattress & Box Spring With Luxury Lurex Threaded Cover

- Regularly Sells at 59.95
- Supporting 312 Coil Springs
- Sag-Resistant Pre-Built Edge

$44 Ea. Full or Twin

Resilient coils covered with thick layers of sisal topped off with gold color cotton laced with silver colored Lurex ticking. 8 metal vents for air circulation,. 4 cord handles for turning. Hurry in today at Sears.

Furniture Dept., Second Floor

SLIPCOVER DEMONSTRATION . . . Drapery Dept. . . . at 10 & 10:30 A.M., 2, 3, 4, 7 & 8 P.M. Nov. 13th—FREE Gifts at Each Demo.



- CUSTOM PRINTS and TEXTURED SOLIDS
- NYLON SEWN SEAMS • ADJUSTABLE FIT
- FULLY WASHABLE SCULPTURE – Weave Fabrics
- NO IRONING REQUIRED

A truly unusual value—exclusively Sears. For little more than pin-money, you can give your furniture a fresh new look with these richly textured slip covers. The solid colors mix-or-match perfectly with the prints. Fully washable, too. All carefully tailored for extra wear, with nylon reinforced seams, cord piping, reversible cushions.

CHAIR STYLES 9.98 Charge It

SOFA STYLES 19.98 Charge It

Slipcover Dept., Main Floor

ADJUSTA-FIT SLIP COVERS

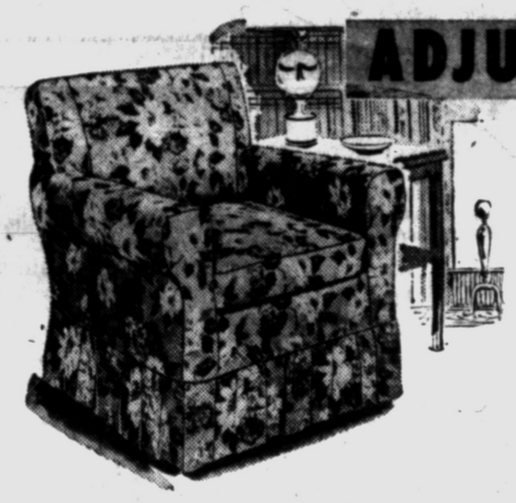

Washable • Luxury Fabrics • Custom Styling

You'd pay more than twice this sensational sale price for custom-made covers of equal quality! Heavy duty textured frostspun fabrics that are truly custom in looks and feel. And you'll be so pleased with their perfect fit, washability, and long wear. Choose from ever-tasteful prints and solid patterns and Save.

CHAIR STYLES Now Only 14.98 Charge It

Sofa Styles 27.98 Charge It

Special Barkcloth Sofa Bed Covers 9.88 Charge It

Still time to save! Big, big assortment of colorful covers for closed arm soft beds. All in durable cotton barkcloth with smart cord welt trim. Washable. Many Harmony House colors to choose from. At Sears.

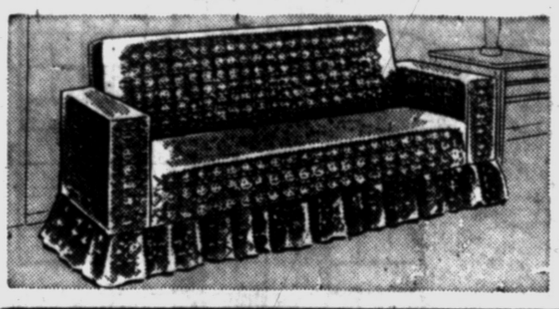

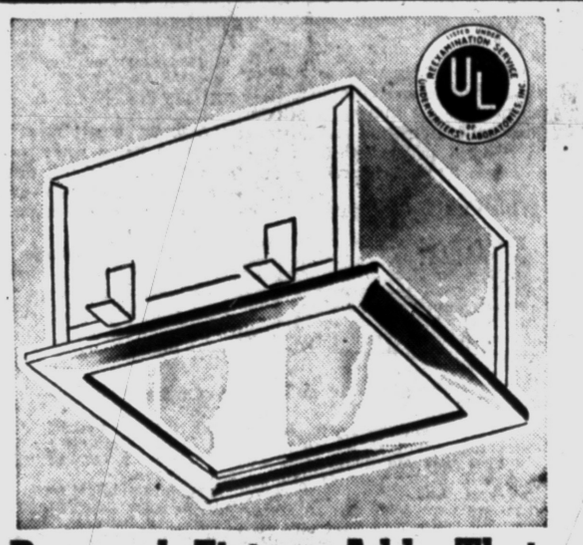

Recessed Fixture Adds That "Modern Look" to Your Home

- Uses 60-Watt Bulb; UL Listed
- Bright Chrome Plated Frame

2.88 Charge It

Give that "custom-built" look to your favorite room with Sears low priced, easy-to-install recessed fixtures. Adjustable brackets for easier mounting. Operates from wall switch. Glare-free frosted glass.

Electrical Dept., Main Basement

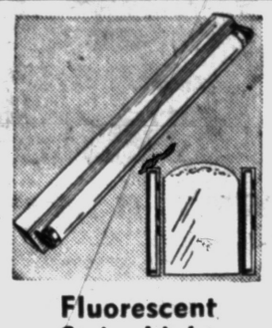

Fluorescent Strip Light

Reg. 7.75 5.88 CHARGE IT

Bright 40-watt light fits under shelves or walls. Economical to use, white enameled metal body. Bulb included.



Save 1.50 on Bedroom Ceiling Fixture

Reg. 2.49 99¢ Charge It

Attractive ceiling fixture has simulated cut white glass shade. Plated canopy and shade bracket. See it at Sears.



Self-Basting Large Capacity Roaster Speckled Blue Enamel

Reg. 1.98 1.44 Charge It

Large 17½x12⅜x8¼-in. roaster of blue speckled enamel holds a 15-lb turkey or 18-lb. roast. It's easy to clean and keeps its new look meal after meal. Ideal for your Thanksgiving dinner.



Save 54c on Large Capacity Roaster

19¼x12½x9½-in. 2.44 CHARGE IT

Here's big capacity at a low, low price. Holds over 22-lbs. meat, handles on body and lid. Reg. 2.98.



Chrome Plated Steel Roast Rack

Was 98c 88¢ CHARGE IT

Holds any size roast or fowl, folds to become a convenient steak broiler or cake cooler. Firm, heavy guage.

Housewares Dept., Main Basement

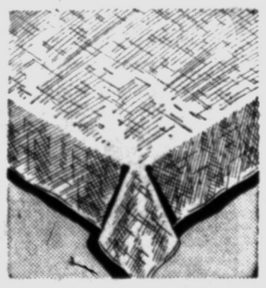

Smart Solid Color Linen Tablecloth

Reg. 1.98 52x52-in. 1.47 CHARGE IT

52x 68-in. Reg. 2.98 ..... 1.99
60x 90-in. Reg. 4.98 ..... 3.99
60x102-in. Reg. 5.98 ..... 4.99
17x 17-in. Napkin Reg. 49c 39c

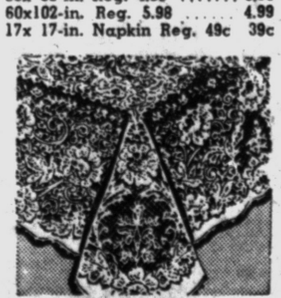

Rayon and Cotton Lace Cloth

72x90-in. 9.98

Best quality cotton imported from England. Here is the chance you've been waiting for a quality cloth at a low, low price. Round & other sizes at similar low prices.

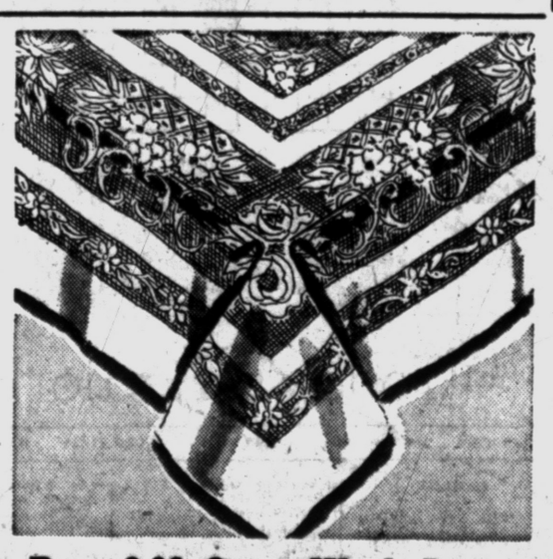

Reg. 2.98 Open Work Linen Cloth Imported From Ireland

- 52x52-In. Dinette Size
- White, Pink, Gold, Aqua

1.99 Charge It

Lovely Etamine open work on Irish damask in floral pattern . . . wonderful buy at this low price. Hemmed ends. Ready for gifts or your holiday table.

52x 60-in. Reg. 3.98 ..... 2.99
64x104-in. Reg. 7.98 ..... 5.99
60x102-in. Reg. 5.98 ..... 4.99
16x16-in. Napkin Reg. 49c 39c

Domestic Dept., Main Floor

"Satisfaction guaranteed or your money back" SEARS 154 North Saginaw St. Phone FE 5-4171