The Weather
Cloudy, Cooler, Rain
Details page two

THE PONTIAC PRESS

Home Edition

113th YEAR ★★ PONTIAC, MICHIGAN, TUESDAY, NOVEMBER 1, 1955—32 PAGES ASSOCIATED PRESS UNITED PRESS PHOTO INTERNATIONAL NEWS SERVICE 7c

British Isles Gripped in Mixed Emotion as Meg Says, 'No'

LONDON (AP) — Princess Margaret's decision to give up Peter Townsend sent a wave of mixed emotions racing through the British Isles today.

Public and press reaction was compounded of resentment, approval, and downright confusion.

Some newspapers predicted an outbreak of popular feeling against the Church of England and the Duke of Edinburgh—both strongly identified by many Britons with the unhappy ending of the romance.

Among those of conservative views, Margaret was warmly praised for putting her duty to the throne, church, and British Commonwealth above her normal desire to marry the man she loves.

To the great mass of the British people, the big question appeared to be the human one:

"Is the Princess now condemned at the age of 25 to a life of spinsterhood?"

Churchmen generally praised Margaret's decision not to marry Townsend, father of two sons. He divorced his wife in 1952 on grounds of misconduct. She has married another man.

"I thank God," said the Rev. Douglas Lockhart, an Edinburgh clergyman who was outspoken in opposition to a Margaret-Townsend match. "She will have the love and sympathy of Christians everywhere."

Dr. Leslie Wetherhead, president of the Methodist Conference, said: "I think that it, (Margaret's decision) is very courageous, absolutely right, and I think it will endear her more than ever to the hearts of all our people."

The Rev. Henry Cook, president of the Baptist Union of Great Britain and Northern Ireland, issued a statement saying:

"All honor to the princess." The archbishop of Canterbury, ranking prelate of the Church of England of which Margaret's sister, Queen Elizabeth II, is the constitutional head, had "no statement," his chaplain announced.

SOME BRITONS ARE DISAPPOINTED

But many ordinary Britons — those who watch Margaret admiringly whenever she appears in public and who beam beneath her warm smile — obviously were disappointed by her blighted romance.

A girl who performs in a cabaret was standing outside Clarence House, the Princess's London residence, when Margaret's statement of her decision was issued.

"It takes a lot of guts to give up the man you love," the girl said. "I think she has more courage than her uncle."

She was referring to the Duke of Windsor who, 19 years ago, abdicated the throne he had ascended as Edward VIII to marry "The woman I love" — the twice divorced American Wallis Warfield Simpson.

"It's the only thing she could do, poor kid," Mrs. Mary Keller, a factory worker in London's East End, said. "I wouldn't be a member of the royal family for all

(Continued on Page 2, Col. 3)



PRINCESS MARGARET

England's Princess Margaret posed recently for this official photograph, taken at Clarence House, London.

Legislature Opens Quickie Session

Solons Aiming for Adjournment by Week's End

Fear Political Battles Will Erupt of Meeting Lasts Longer

LANSING (AP)—Senate leaders, opening a special legislative session heavy with political overtones for the 1956 fiscal year, started a drive to clean up the session's business this week.

They appeared to be motivated by a belief that the longer the lawmakers stay in the Capitol the more chance they will fall into political squabbles which might affect the 1956 campaigns.

The Senate chiefs prepared a resolution to adjourn Thursday or Friday after a majority of the chamber expressed a desire for speed rather than a recess until next week.

Speaker of the House Wade Van Valkenburg (R-Kalamazoo) said he was agreeable but would await the decision of a Republican caucus later today. The Senate, too, planned a similar caucus.

The Senate Appropriations Committee, which rejected an invitation yesterday to confer with Gov. Williams and raced off to inspect the Farmington Children's Hospital, came back today expressing fears that the institution was not safe to house children.

Gov. Williams has proposed buying and remodeling the institution for $1,160,000 to house mentally retarded children.

* * *

Sen. Elmer R. Potter (R-Blissfield), the Senate committee chairman, said that the Farmington hospital boilers were old and were located underneath the hospital. Expressing fear that an explosion would cost the lives of many children, Porter dispatched state fire marshals to give him an expert opinion on the institution.

The same committee planned to go to Battle Creek this afternoon to inspect the idle Ft. Custer Station Hospital which Williams wants to lease.

Both institutions are key points in his $2,500,000 program to absorb 1,221 mentally retarded children who are waiting admission to overcrowded state hospitals.

Woodward Case Under Probe

District Attorney Doubts Answer of New Widow

Shotgun Killing Reveals 'Forgotten Father' Now Living in Gaylord

FROM OUR WIRE SERVICES

NEW YORK—Police and district attorney appeared today to be at loggerheads over whether to investigate the reportedly stormy marital life of the late William Woodward and his wife.

The two officials who questioned the blonde and beautiful widow for 40 minutes last night in her New York Hospital suite where she is recovering from shock took different viewpoints on future actions in the case.

Meanwhile, District Attorney Frank Gulotta disclosed that the case was still "open" and under investigation and would go to the grand jury sometime this month.

Assistant Nassau County District Attorney Edward J. Robinson said "We dont plan to question her any more because we got as full and complete a statement out of her as possible."

He said he didn't ask her any questions pertaining to her marital life with the millionare sportsman whom she says she mistook for a prowler and shotgunned to death early Sunday morning.

But Inspector Stuyvesant Pinnell, chief of Nassau County Detectives, had a different version.

Pinnell said he felt the shooting was an accident but that he planned to look into her private life fully and question her again.

Robinson said there was no major discrepancy in her statement last night and the one she gave to police after the shooting.

At Gaylord, Mich., a retired Detroit streetcar conductor, living in this Michigan resort community, says Mrs. Ann Woodward, "could very well be" his daughter.

Jesse Claude Crowell, 64, was informed that a check of school records, relatives and other sources indicated the society matron is his "Cinderella" daughter.

Crowell said his daughter isn't 32—the age listed for Mrs. Woodward by her investigators. She is about 39. He said she was born Angeline Lucille Crowell in a farmhouse near Pittsburg, Kans., on Dec. 12, 1915.

Dies Today



DALE CARNEGIE

Famous Author Succumbs at 66

Carnegie Attained Fame by Stressing Values of Public Speaking

NEW YORK (AP)—Dale Carnegie, author of "How to Win Friends and Influence People," died today in his home. He had been ill for some time.

The author and lecturer, whose book sold approximately four million copies, had for years been giving courses in public speaking.

Carnegie, 66, attained wealth and fame by stressing the value of public speaking in the social and business fields.

Carnegie was born Nov. 24, 1888, on a farm near Maryville, Mo. At the time of his death he lived in Forest Hills, a residential section of New York City.

Carnegie, born in virtual poverty cast about at various jobs before settling on the career that made him famous.

Carnegie was married in 1944 to Mrs. Dorothy Price Vanderpool, whom he had met while lecturing in Tulsa, Okla.

Despite his success in the field of how to influence people, he later commented that "it took me eight years" to influence her to become his wife.

Air Defense Unit Aids United Fund



Pontiac Press Photo

AIMED AT UF VICTORY—Capt. Harold E. Strong (right), commander of Battery D, 516th AAA Missile Battalion near Auburn Heights, receives United Fund campaign materials from Mrs. A. W. Gault, Geographical Division chairman. "Our men are particularly interested in the UF," said Capt. Strong, "because they benefit from it themselves through the USO." In the second row (left to right) are Sgt. 1.C. Wayne Blankenship, Sgt. 1.C. William A. Hayes, Pvt. Art Van Crillie and Pfc. John Reddell.

Molotov Sidesteps Israeli Demands to Halt Arms Sale

GENEVA (AP) — Soviet Foreign Minister V. M. Molotov was reported today to have made a new move to inject Russian power and influence in the troubled Middle East.

Israeli informants said Molotov's strategy was indicated when he answered Israeli Premier Moshe Sharett's protests against the flow of Red arms to Egypt.

At Molotov's insistence, Sharett and his aides refused to disclose the precise nature of his reply. But this much did come out of the meeting last night between Molotov and Sharett:

The Soviet foreign minister did not turn a completely deaf ear to Sharett's complaint that the sale of submarines, tanks, guns and MIG fighters by the Soviet bloc imperiled Israel's existence.

Talks on the military and other aspects of the Middle Eastern situation will be continued between the two countries, probably in Moscow through diplomatic channels.

Molotov sidestepped Sharett's direct appeal to stop the sale of arms to Egypt, Israel's bitter and avowed enemy. He explained it was Czechoslovakia, not Russia, which was selling the arms, and anyway the deal was a "normal" commercial transaction.

But he expressed some appreciation of Israel's opposition to the Baghdad pact. This is the alliance of Turkey, Iraq, Iran and Pakistan, the so-called "northern tier" of countries in the Middle East, to which Britain is linked and which the United States may join in 1956 or 1957.

Russia previously has bitterly protested against the creation of this alliance.

Before flying back home today, Sharett conferred with Israeli ambassadors to Washington, London, Paris and Moscow in an effort to pull together the results of his week-long talks with the foreign ministers in Paris and Geneva.

Safe Driving Campaign Planned in City Dec. 1

President Eisenhower's second annual nation-wide Safe Driving Day will be Dec. 1, the Safety Committee of the Pontiac Chamber of Commerce announced today.

In Pontiac, chairman of the program for the second time will be Clyle Haskill, also chairman of the Safety Committee.

"S-D Day last year proved a terrific success," Haskill said today. "We found this out: 15 days before and 15 days after S-D Day, the accident rate in Michigan dropped.

"Now, we know that if the State of Michigan can go for one 24-hour period without a traffic death, the same can be accomplished on a yearly basis.



CLYLE R. HASKILL

"Provided, of course, that John Q. Public is ready to do his part.

"As important as the number of traffic deaths cut down is the fact that several hundred people, who were statistically due to be injured in accidents, weren't hurt.

"We hope the officials and citizens of Pontiac will cooperate in making S-D Day a greater success than ever."

Kiwanis Rummage Sale, Starts Thurs. 128 W. Pike.

Troy Youngster Killed by Auto

Norman Huff, 14, Dead; Companion on Critical List in Hospital

Returning from Halloween trik or treat activities, a 14-year-old Troy Township youth was killed last night and his companion injured critically when struck down by a car on Crooks road, near his home.

* * *

Norman Eugene Huff, son of Mr. and Mrs. Walter Huff, of 3431 Crooks Rd., was dead on arrival at St. Joseph Mercy Hospital. Police said a second southbound car ran over Huff's body, but failed to stop.

His friend, John Parkinson, 14, is hospitalized with multiple fractures and head injuries. He is the son of Mr. and Mrs. Charles Parkinson, of 3905 Crooks Rd.

Driver of the car, James E. Grimshaw, of Royal Oak, told Troy Township police that he did not see the boys until the moment on impact, as he was driving home from Oxford on Crooks road.

* * *

Statements are being taken today by Oakland county Assistant Prosecutor Edward H. Shigley from a group of boys who witnessed the accident.

Set Off Artificial Quake

SENDAI, Japan (AP) — Seismologists touched off an artificial earthquake with TNT, then gazed wide-eyed at the result. Shock waves were clocked over a 93-mile distance at 17,280 m.p.h.

Kiwanis Rummage Sale, Starts Thurs. 128 W. Pike.

Urges Speedup in UF Returns

Critchfield Points Out Need to Reach Goal by Thursday Deadline

Speedup in United Fund returns is vital if the drive is to reach its $562,175 goal by Thursday's deadline, Campaign Manager Robert M. Critchfield said today.

Collections reached the 75 per cent mark yesterday with $424,447 pledged, he stated.

Greater returns are expected today and Wednesday as several large firms complete their employ solicitation.

Baldwin Rubber employes had contributed $6,837 today, 30 per cent over last year with more expected, according to Alex Clark, plant drive chairman. Truckaway Corp. gave $1,000.

* * *

Individual employe gifts at many firms and agencies have been higher this year. Employes of the Boys' Club gave $20 apiece, Boy Scouts, $18, Oakland County Child Guidance Clinic, $17, Life Insurance Co. of Virginia, $10 plus, and American Red Cross, $9.

Damp, Cold Weather Predicted for Area

The Weather Bureau has predicted damp, cold weather for the Pontiac area tonight through tomorrow night.

The forecast calls for showers and a low of 40 to 44 tonight, with overcast skies and a high of 44 to 48 tomorrow and occasional rain beginning late tomorrow.

It is supposed to turn colder tonight, Wednesday and Thursday with warmer air coming over the weekend.

Rain or snow for the southern section and snow in the Northern section of Michigan is predicted for Wednesday. More snow will arrive toward the end of the week.

The lowest temperature preceding 8 a. m. was 37 degrees. The mercury rose to 57 by 2 p. m.

Immediate Radio Service. Pontiac Cabs. FE 5-6111.

Ask Court Order to Move House Fraction of Foot

A Ferndale couple are seeking an Oakland County Circuit Court order requiring their neighbor to move her house and fence a fraction of a foot.

Mr. and Mrs. Gasper Enrico Jr. filed a suit yesterday claiming they own a 33-foot lot in Little Farms Subdivision and Irene Maria owns another adjacent to the west.

Their neighbor's house, they allege, encroaches on their property, .4 feet at the front and .45 feet at the rear. At another point her fence is .5 feet over the line, they charge.

They ask a mandatory injunction forcing the defendant to move the house and fence alleging that water from her roof runs onto their land causing it to be "unusually and unnaturally damp." No hearing date has been set.

Russian Roulette Fatal for Youth

Pleasant Ridge Teener Killed When Teaching Game to Friends

A Pleasant Ridge youth died on the second pull of the trigger last night as he gave a car full of friends a fatal lesson in Russian roulette.

Frank Connolly, 18, of 15 Cambridge Rd., died at William Beaumont Hospital, shortly after arrival.

The son of Dr. and Mrs. Frank Connolly, the boy used a long-barreled .22 caliber revolver which he had picked up when returning briefly from a dance at St. Mary's High School in Royal Oak.

According to companions, Connolly removed the shells from the gun when riding back to the dance. The first pull of the trigger brought only a click, they said this morning. An explosion followed the second trigger squeeze, and Connolly slumped over the seat.

May Ease Ike's Work

WASHINGTON (AP)—Sen. H. Alexander Smith (R-NJ) said today the White House is studying possible recommendations that Congress change some laws to lighten the work load of the presidency.

GMC Trucks Top Sales Peak

69,276 Units During First 9 Months Higher Than '54 Total Count

More GMC trucks were sold in the first nine and a half months of this year than during all of 1954, according to R. C. Woodhouse, general truck sales manager for GMC Truck & Coach Division.

He said GMC's domestic sales from January to mid-October reached 69,276 units, compared with 67,626 for all of last year.

"New model GMCs did not reach dealers in volume quantities until May of this year and GMC was about 5,000 units behind last year's sales during the first four months," Woodhouse explained.

A sharp increase in retail deliveries in the first half of October sent this year's sales surging past the 1954 mark. During the first part of the month, sales were 66.2 per cent higher than in the same period a year ago.

Federal Jobs Decline

WASHINGTON (AP) — Sen. Byrd (D-Va) reported today the number of federal jobholders declined 18,968 in September for the first monthly net decrease since January.

Chances for Racetrack in Troy Dim as Turf Club Officials Fail to Appear

DETROIT — Chances for construction of a racetrack in Troy Township appeared to be diminishing today after three officials of the syndicate seeking a track license failed to appear at hearings conducted by Racing Commissioner James H. Inglis.

Asked if he believed the officials' absence weakened the Michigan Thoroughbred Turf Club's application, Inglis said:

"I think the application was pretty weak before this. If turf club officials have nothing to hide in regard to Esroh, why don't they come in and tell us all about it."

Inglis adjourned the hearings until Nov. 10 and told Assistant Atty. Gen. Wilbur DeYoung to use subpoenas if necessary to force the appearance of the trio and another stockholder whom he wants to question.

The current series of hearings, which began last Thursday, has centered around the part two Troy officials had in acquiring land for the proposed track at Fourteen Mile and John R Rds.

Testimony has revealed that the officials, Treasurer Fred W. Hildebrandt and Attorney Malcolm M. Heber, stood to share with Heber's law partner, Harry N. Dell, nearly $170,000 profit through the Esroh Development Co., a corporation the three set up.

Esroh (horse spelled backwards) had options on eight parcels of land on the northeast corner of the intersection for $430,697 and an an agreement to turn the property over to the turf club for $600,000, thus standing to make $169,303.

Called to testify today were Edward Rosenberg, club treasurer; Dr. Jack L. Winshall, Detroit dentist and subdivision developer, and Henry C. Murray, club secretary and one of its attorneys.

Sidney Berman, a former auto salesman, who holds stock in the club, will also be called to appear on the 10th, Inglis said. He was not called today because of his mother's death Sunday.

The only witness today was Grant Mageehan, a 43-year-old farmer who owns 80 acres on the

(Continued on Page 2, Col. 6)

In Today's Press

County News	8
Editorials	6
Sports	21, 22, 23
Theaters	9
TV & Radio Programs	31
Wilson, Earl	31
Women's Pages	14, 12, 13

Hear Margaret Baker Tonight

Colored motion picture of the Orient, Kiwanis Entertainment Series. High School Auditorium 8 o'clock. A few seats available at $1.00 each.

KODAK

Commissioners Named by Judge

3 to Set Land Value for Gas Pipeline After Action by Court

Oakland County Probate Judge Arthur E. Moore yesterday confirmed appointment of three commissioners to set values on land sought by the Michigan Consolidated Gas Co. for pipeline right-of-way.

They are A. Floyd Blakeslee, a Pontiac attorney, George Lehman, a Royal Oak realtor and Pleasant Ridge Mayor Arthur C. Kuhn.

Lehmann was appointed after Ernest Skinner, of Royal Oak, said he would not be able to serve.

The commission will attempt to set fair values on land the owners of which have refused to sell at the price offered them by Consolidated.

The company says the land is needed to lay a pipeline 25.5 miles from Willow Run, Washtenaw County, to a point in Milford Township. The commission did not set a date for its first hearing.

Pennsylvania Leans to Dr. Eisenhower

PHILADELPHIA (AP) — Some Republican leaders are discussing the idea of entering the name of President Eisenhower's brother, Dr. Milton Eisenhower, in Pennsylvania's presidential preference primary next year.

Pennsylvania Republicans, who confirmed such reports, emphasized yesterday the proposal is only in the "talking stage." Dr. Eisenhower declined comment.

Rep. Samuel K. McConnell said as far as he knew the idea had not as yet been discussed with Dr. Eisenhower, the youngest of the five Eisenhower brothers and president of Pennsylvania State University.

Financier Refuses Grand Rapids Post

GRAND RAPIDS (AP)—Financier Frank D. McKay yesterday asked to be dropped from consideration in connection with plans to redevelop the city's lower downtown business district.

* * *

A mayor's study committee last week recommended a vast redevelopment plan for the district—termed a blighted area. McKay was asked to head a group to investigate the project, which he estimated at ranging from $30 million to $100 million, and to offer suggestions for the proposed revamping.

In a letter to committee chairman John Vandenberg, McKay said his association with the program had stirred up political rumblings. McKay, formerly a leading political figure, said:

* * *

"I'm not going to get involved in their (the city commission) politics. Life is too short and I'm too old."

Georgetown College Pool Ready—After 27 Years

GEORGETOWN, Ky. (AP)—For 27 years, no one used the Georgetown College swimming pool.

But today, for the first time, the school will begin teaching its students to swim in the pool.

Construction was begun in 1928 but that a lack of funds prohibited completion until this year.

Jackson Prison Term Given Parole Violator

Elmer E. Turner, who was returned here from California on a violation of probation charge, was sentenced to 3 to 15 years in Jackson state prison yesterday by Oakland County Circuit Judge George B. Hartrick.

Turner, 26, of 34 Bellview, was placed on three-year probation for breaking and entering July 12, 1954. He broke probation by leaving the state.

The Weather

PONTIAC AND VICINITY—Increasing cloudiness and warmer today followed by showers tonight. High today 54-58. Low tonight 40-44. Cloudy and cooler tomorrow with rain by evening. High 44-48. Southerly winds 12-18 m.p.h. today shifting to northwesterly tomorrow.

Today in Pontiac

Lowest temperature preceding 8 a.m. 37.

At 8 a.m.: Wind velocity 14 m.p.h. Direction: South.

Sun sets Tuesday at 5:26 p.m.
Sun rises Wednesday at 7:06 a.m.
Moon rises Tuesday at 6:25 p.m.
Moon sets Wednesday at 9:59 a.m.

Downtown Temperatures

6 a.m.	39	11 a.m.	51
7 a.m.	41	12 m.	54
8 a.m.	42	1 p.m.	56
9 a.m.	44	2 p.m.	57
10 a.m.	48		

Monday in Pontiac (As recorded downtown)

Highest temperature........ 42
Lowest temperature........ 38
Mean temperature........ 40
Weather—Cold.

One Year Ago in Pontiac

Highest temperature........ 40
Lowest temperature........ 27
Mean temperature........ 33.5
Weather—Snow.

Highest and Lowest Temperatures This Date in 83 Years

61 in 1950 .... 21 in 1870

Monday's Temperature Chart

Baltimore	60	34	Los Angeles	69	54
Battle Creek	43	35	Memphis	59	56
Brownsville	84	74	Miami	77	62
Buffalo	48	39	Milwaukee	51	41
Chicago	51	46	New Orleans	73	50
Cincinnati	56	44	New York	61	45
Detroit	45	38	Phoenix	85	54
Duluth	37	30	Pittsburgh	44	32
Gd. Rapids	42	37	St. Louis	69	67
Houghton	41	36	S. S. Marie	46	40
Kansas City	76	46	Seattle	46	38
Lansing	43	37	Traverse City	46	30

Blockade Moms Accepting Truce to End 'Mob Rule'

TAYLOR TOWNSHIP (INS) — Only two women, both newly deputized sheriffs, were to patrol Telegraph Road at the Cypress intersection in Taylor Township today.

The action was taken last night as part of a temporary truce police made with mothers in an effort to end "mob rule" at the crossing.

Meanwhile, state highway engineers have begun a 30-day study to see whether the mothers' demand for a traffic light at the intersection is justified.

The women deputized are Mrs. Virginia Grubb and Mrs. Clara Tharrett, two leaders of the recent demonstrations at the intersection which is a crossing for school buses going to the Edgewood School.

State Highway Traffic Engineer William L. Marvin, told a meeting last night:

"We are starting a survey of the Telegraph-Cypress corner. It will be finished in 30 days or less and if researchers recommend a traffic light, it will go up."

State Police Capt. Raymond Mohr warned the women last night that he would not tolerate any further demonstrations. He said anyone attempting further blockades of traffic on Telegraph would be jailed.

Far East Airmen Getting Fluorine

3 U.S. Air Bases Adding Chemical to Water Tank at Nickel a Man Yearly

NAGOYA, Japan (AP)—An Air Force dental surgeon said today fluorine is being used to reduce tooth decay at three U. S. Far East bases at an annual cost of only 5 cents per person.

Col. Sidney G. Gordon of the 5th Air Force told the Far East Air Force medical conference that the program of adding fluorine to water is being conducted at Misawa Air Base, Northern Japan; Green Park dependent housing area, Tokyo, and Clark Air Force Base in the Philippines.

Gordon said the fluorine compound is used in small portions. It builds a resistance to cavities in children aged six months to 16 years and has beneficial effects on adults.

The surgeon told of an intensive preventive dentistry program conducted throughout the Far East in U. S. Air Force units. It is dependent largely upon early discovery of decay by X-ray.

"Within the U. S. Air Force, the Far East now has the lowest number of man hours lost because of dental trouble," he said.

The three-day conference opened yesterday with delegates from 12 nations present. Thirty scientific papers are to be presented.

Egyptian Infantry Attack Repulsed

JERUSALEM (AP) — An Egyptian infantry platoon last night attacked an Israeli patrol in the Kissufim area east of the Gaza Strip but was repulsed, an Israeli army spokesman announced.

The Israelis suffered no casualties, he said.

The attacking Egyptian unit was supported by fire from positions across the demarcation line, he added.

Two more Egyptian jet planes were seen over Israeli territory yesterday, the spokesman reported. One was over the demilitarized El Auja zone in the southern Negev Desert and the other over the Patish and Gvuloth settlements east of the Gaza stretch.

Israelis reported four Egyptian jets streaked over the border into Israeli territory on Sunday.

Cleveland Releases First Baseman Fain

CLEVELAND (AP) — The Cleveland Indians today released 1st baseman Ferris Fain, the American League's batting champion in 1951-52.

Fain, who will be 34 in March, signed with the Tribe as a free agent last July following his release by the Detroit Tigers. He played in 113 games for Cleveland and hit .260.

A chronic knee injury has hampered Fain most of the time since he reached the batting king pinnacle. He hit .344 in 1951 and .327 in 1952. Drafted by the Philadelphia Athletics, he was traded by them to Chicago in January 1953, and two years later was sent to Detroit. His home is at Walnut Creek, Calif.

Youth Treated After Two Car Collision

Harry Stickler, 15, of 1087 Shoman Rd, was treated and released from Pontiac General Hospital yesterday after an accident on M59 near Elizabeth Lake Road.

Waterford Township police said the car in which Stickler was riding, driven by 19-year-old William H. Shepard of Milford, had struck one driven by Frederick J. Rashid, 33, of Detroit, from the rear as Rashid slowed to pick up a hitchhiker.



ATHENS CLASSROOMS EMPTIED FOR CYPRUS — Greek students jam Venizelos Avenue, the main street of Athens, during last week's demonstration on behalf of the union of Cyprus with Greece. Clashes with police were repeated again today in several Greek cities as mobs stormed a British building in Patras to protest British rule of Cyprus. AP Wirephoto



MARGARET BAKER

Journey on Film Through Orient Set for Tonight

Formosa, question mark of the Pacific, will be the subject of speaker Margaret Baker tonight in the second program of the Civic Entertainment Series.

She will present a travelog at 8 p.m. in the Pontiac High School Auditorium. The series is sponsored by the Pontiac Kiwanis Club, and proceeds are used for Kiwanis Club youth work.

Recently returned from her third journey around the world, Margaret Baker will include India, Japan, Hong Kong, Singapore and Rangoon as side trips in her movie excursion tonight. Tickets may be obtained at the door.

Margaret's Answer Splits British Isles

(Continued From Page One)

the money in the world."

One teenager in the group outside Clarence House gave the uninhibited reaction of many: "What a shame!"

(See Townsend story on page 7).

Townsend was with Margaret more than two hours just before she issued her statement of renunciation. The Princess spent the night in seclusion at Clarence House, comforted by Queen Mother Elizabeth.

It is not very likely that Margaret or any of her descendants—assuming that she ever marries after giving up Townsend — will occupy the British throne. But royal responsibilities weighed heavily in her decision.

THIRD IN LINE

She is third in line for the throne, coming after the Queen's two small children, Prince Charles and Princess Anne.

She pointed out in her statement that if it had only been a question of renouncing her rights of succession, she might have contracted a civil marriage. But, she added, she was "mindful of the church's teaching that Christian marriage is indissoluble, and conscious of my duty to the comonwealth."

* * *

Having reached her heartrending decision, Margaret will be swept along in the tide of ceremony and social activity that surrounds the royal family. She must continue to appear in public with no opportunity to hide herself from the world during her emotional stress.

WILL BE ACTIVE

Wednesday evening she will attend a service at St. Paul's Cathedral in London.

Thursday evening she will attend a glittering Buckingham Palace event — a presentation party given by the Queen for the diplomatic corps.

Townsend, an RAF group captain and a fighter pilot hero of the battle of Britain, left Clarence House yesterday after paying Margaret what may be his last farewell. Heartbreak was written in every line of his face.

Townsend, who will be 41 Nov. 22, looked his age for the first time since his long trial in the public spotlight began. He drove quickly to his London apartment, ran up the steps and inserted his key, then pulled it out and went back to his car.

"I can say nothing at all," he told reporters. "I can't say anything."

Townsend has been on leave from his post of British air attache at Brussels, Belgium. He is expected to resume his duties Nov. 7.

Youngsters Get Rewarded for Getting Home Early

Nine pupils of Pontiac schools were rewarded last night for being home at the time of the Halloween curfew, sponsored by the Junior Chamber of Commerce and the School Board.

They were all indoors by 9 p.m. in time to answer the telephone and win prizes in the Mystery Treat Contest.

Gloria Hutchons, Whittier School, won a bicycle. Terrence Scheib, Owen School, won a radio. Linda Guerin, Longfellow School, won $5.

Wrist watches were won by Richard Melkonian, Senior High School, and Sally Vogel, Eastern Junior High School. Beryl Stevens, Senior High School, and Bob Hayward, Washington Junior High School, won pen and pencil sets. Prizes of $5 were won by Judy Duncan, Emmanuel Christian High School, and Earnestine Adams, Jefferson Junior High School.

Fifty-two grade school pupils won prizes at drawings held in each school. They are:

Otis Webb, Anthony Pilgrim, Sheila Ratliff, Tommy Baker, Michael Doolin, Bobby Leon Reid, Carolyn Wright, Charlene Hewitt, Sue Dinnan, James M. Johnson, Colleen Collins, Gary Lynn Lloyd, Kenny Eaglen, Sophie Wood, Martha Webb, Daniel Stiff, Suzette Meggitt and Danny Beers.

Carol Sue O'Berry, Gregory McClellan, Jean McNernery, Sharon Hileman, Debra Lutzkiw, Richard Printz, Johnnie Byrns, Judy Coleman, Betty Jane Collins, Karla Smith, Cicero Bullock, Patricia Scully, Gary Kraft, Daniel Fitzgerald and Michael Jansen.

Nicky Gonzales, Jack Anderson, Marcia Olds, Nancy Yarbrough, Bette Lynn Small, Dietra Kaiser, Chris Elliot, Charles Neeley, Rosie Alma Mason, Ronnie L. Harsch, Patricia Davis, Walter Moore, Rodger Adams, Mary Morgan, Jimmy Adler, Janet Brown, Charles Waters, Sandra Smith and James McCants.

Navy Discloses Rocket Carrier

Converted Ship Armed With Guided Weapons to Protect Fleet

PHILADELPHIA (AP) — The Navy had its first robot weapons warship ready to join the fleet today.

The heavy cruiser Boston—with a battery of dart-nosed, antiaircraft guided missiles pointing skyward from the after deck — stood at a pier in the Navy Yard here, awaiting an afternoon commissioning ceremony.

At a sneak preview yesterday, Capt. Charles B. Martell, commanding officer, said the Terrier missiles can track down enemy aircraft and "do the job of destruction a good part of the time." He also disclosed for the first time that the missiles have a range of 20 miles.

3 YEAR TASK

The Boston, veteran of gun firing days in the Pacific campaigns of World War II, has been under conversion the past three years to arm her with the weapons of the jet plane and atom bomb age.

The Navy says she marks the advent of the guided missile in the combatant fleet. The five-inch gun, until the last few years the mainstay of protection against enemy aircraft, now have been relegated to the category of a close-in, last resort weapon, top Navy officials have said. Interception of swift jet planes must be made at relatively long distance, by missiles.

PROTECT THE FLEET

The Boston and other converted cruisers and destroyers to follow her will provide, along with fighter aircraft, the protection for today's fast carrier task forces.

The Terrier missile follows a radar beam and finally "homes in" by another self-contained radar unit as it reaches the area of a target aircraft. It has supersonic speed, probably about 1,700 m.p.h.

The Navy aims at a high rate of fire for the Terrier missiles. The Boston is fitted with a completely automatic loading device which can reload the launchers twice within a minute. A salvo of four missiles can be fired in eight-tenths of a second.

* * *

A sister ship of the Boston, the Canberra, will be recommissioned sometime next spring as the second guided missile firing cruiser.

Detroiter Killed, 4 Hurt as Car Rams Utility Pole

DETROIT (AP)—Shirley Abraham, 17, of Detroit, was killed and four of her schoolmates were injured when their car struck a utility pole on the northwest side last night.

Shirley was one of four girls riding in a car driven by Robert Champagne, also 17, as the group was returning from a Halloween party. Champagne was injured critically. The others suffered face and head cuts.

Monroe's Marriage Ends With Decree

LOS ANGELES (AP) — Marilyn Monroe's lawyer went to Superior Court yesterday and obtained a final decree officially ending her marriage to former baseball star Joe Di Maggio.

The actress was granted an uncontested interlocutory divorce Oct. 27, 1954, ending a nine-month marriage. She alleged mental cruelty.

Pontiac Deaths

Carl Vande Putte

Carl Vande Putte, 72, of 127 Prospect St. died this morning in St. Joseph Mercy Hospital. He had been ill two years.

Born in Belgium June 12, 1883, he was the son of Frederick and Julie Van Hesstie Putte and married Lola Miller June 28, 1930 in Pontiac.

Mr. Putte came to the United States in 1903 and to Pontiac 31 years ago. He had retired from Consumers Power Co. in 1948.

Besides his wife, he is survived by two daughters, Mrs. Margaret Quick of Orchard Lake and Julia, at home.

Other survivors are a brother, Octoss and a sister, Marie, both of Minnesota.

Service will be held Thursday at 1:30 p.m. in the Huntoon Funeral Home. The Rev. George Murphy of the First United Missionary Church will officiate with burial in White Chapel Memorial Cemetery.

Reaches Hospital After Three-Day Mountain Descent

THERMOPOLIS, Wyo. (AP) — Rescuers struggling down a steep, tortuous creekbed in a blinding blizzard brought to safety last night a woman hunter ill since Saturday in the mountain vastness of Wyoming's Washakie Needles formation.

* * *

Mrs. Mildred Ernst, 55, of Worland, Wyo., was whisked to a hospital here by ambulance after the ground party took her to the Col. Tim McCoy ranch, 35 miles west of here.

Her doctor said Mrs. Ernst's condition was good. He said she had "blacked out" from lack of oxygen due to high blood pressure. At first it was believed she had suffered a heart attack.

* * *

Mrs. Ernst collapsed at 11,000 feet mark on a steep mountain face after a four and a half-hour horseback ride. Her descent by litter took a little more than three days. She spent two nights on the mountain, often under blizzard conditions.

* * *

With Mrs. Ernst at the time of her attack was her husband, Joseph, with whom she is co-owner of four radio stations in Wyoming, and a guide. The men managed to bring her down the mountain, as blizzard conditions set in, to between 9,000 and 10,000 feet. There they spent the night.

The guide went for help.

The U.S. has about 1,000 residential fires every day.

Boy, 2, Hunted by 500 Airmen

Child Vanishes While Mother Is Shopping in Supermarket

EAST MEADOW, N. Y. (AP)—Five-hundred airmen from Mitchel Air Force Base today joined a mass search for the missing son of one of their buddies.

They began a house-by-house, ditch-by-ditch combing of this suburban New York community after an all-night search failed to locate little Stephen Damman, 31 months old.

* * *

At one time as many as 1,000 volunteers helped police look for the child, who disappeared after his mother left him outside a supermarket yesterday.

The boy's father, Jerry Damman 26, a continental air command sergeant, joined the search. The mother, Marilyn, was given sedatives.

Mrs. Damman left the youngster outside the market to watch his sister Pamela, 7 months old, who was in her carriage.

* * *

When Mrs. Damman came out 10 minutes later she found the carriage and children gone.

Police located Pamela and the carriage around the corner in back of the market. She was unhurt. Police said the little boy could not possibly have pushed her there, since he would have had to get around traffic, cross a driveway and go over rough ground.

Racetrack Chances Fading With Talks

(Continued From Page One)

northwest corner of Fourteen Mile and John R.

He said he and his brother, Robert H., who owns an adjoining 80 acres, signed a purchase agreement in mid-April with Dr. Benjamin T. Bratt, a Royal Oak optometrist and stockholder in the club.

He testified that the South Oakland Agency, a real estate firm through which they dealt, told them about a week after the agreements were signed that two $500 checks Bratt had given them as down payment were returned because of insufficient funds.

His testimony also revealed that James A. Welsh, of the real estate company, referred the brothers to Heber as a legal counsel.

Mageehan said when they got to Heber's Royal Oak office, the attorney told them that Bratt had called the deal off, but they signed the agreements anyway.

He said he did not question how Heber knew that Bratt had called off the deal. It was a week or ten days later that they were notified the checks had "bounced," he said.

His 80 acres were to be sold to Bratt for $253,160, Mageehan said, and his brother's for $301,840. Bratt testified yesterday that he was out the $1,000 he had given on the purchase agreements and expected he would be repaid by the turf club at some future time.

He said he obtained the northwest site after learning from Heber and Hildebrandt, whom he had first approached when seeking a site, that the 200 acres on the northeast side would cost $4,000 an acre.

Later, the land was found to be available at $3,000 an acre and the original plans were reverted to, he stated.

Rioting Prisoners Damage Workhouse

ST. LOUIS (AP)—Some 250 prisoners rioted in the city workhouse last night, smashing windows and burning furniture.

Police brought the yelling inmates under control early today, herding them out of their cell blocks under guard of riot guns. No one was reported injured.

* * *

The Fire Department quickly doused the fires that had been started with paper, benches and mattresses.

Warden Harold E. Baynes said about 10:30 p.m. some inmates broke out of their cells and released others.

* * *

The warden said he didn't know what caused the riot.

There was no estimate of damage.

It was the second riot at the workhouse in five months. Tear gas was used to put down a disturbance June 8.

The Day in Birmingham

Parking Adjacent to Lot 1 to Receive Added Study

BIRMINGHAM—Street parking in the area surrounding the city's new Pierce-Merrill-Brown Streets parking lot, will receive consideration by the Planning Board and Police Chief Ralph W. Moxley before further action is taken by the City Commission.

The studies were initiated by lawmakers last night after a report was received from the Chamber of Commerce Off-Street Parking Committee, asking that on-street parking remain the same until the need for changes are shown.

"There seems to be a diversity of thought here," commented City Manager Donald C. Egbert. "Part of the parking lot plan is to get parking out of the residential area, which the Chamber of Commerce plan does not do."

Egbert feared that continued use of Pierce street for all day parking will eventually ruin the residential character there, paving the way for encroachment by business.

APPROVE EXPENDITURE

The Off-Street Parking Committee report stated that merchants are also afraid of the effects which any major parking changes might have on existing business.

Other action saw the city approve a $1,000 expenditure to provide music at the Eton Park Ice Skating Rink. The $15,000 originally earmarked to furnish rink parking has been reduced to $8,000, City Engineer L. R. Gare reported and will still provide "a commendable parking area" for about 198 cars on the south side of Lincoln.

All work on the parking strip will be completed this fall, he said, with the exception of the final seal coat, which will be done in the spring.

Anytime after 9 a.m. Thursday, shoppers may deposit their preschoolers in the nursery, stop for coffee and homemade doughnuts, and then start making the rounds at the First Methodist Church bazaar.

They'll find a rainbow of homemade jellies and jams, including the peach marmalade known as "Methodist honey"; decorated recipe boxes; cowboy jackets; decorative Christmas stockings; felt golf mittens; doll clothes, Christmas cactus and other plants; and tea cookies which can be kept frozen until the holiday season.

The women of the church, famous for their peanut brittle, will have over 2,000 pounds of it on hand in addition to their other confections. Then, too, there will be aprons, Christmas wrappings and a fish pond for youngsters. A snack bar will operate during the day in addition to the supper which will be served to the public.

Mrs. A. Frye Ayres, chairman, said the affair will last until 9 p.m.

* * *

The Rev. Robert Gibson, youth minister at First Presbyterian Church, will address the Child Study Club at a meeting at 8 tonight at the Brookside home of Mrs. George Talburtt. Cohostesses will be Mrs. John E. Easterbrook and Mrs. Robert Ellerby. Prospective members are invited to attend and may contact either of the cohostesses or Mrs. Scott Purvis.

* * *

At a dessert luncheon today, the Women's Club heard Mrs. Mildred Perles, marriage counselor, speak on "Understanding Ourselves." Mrs. Perles has taught classes at the YWCA and Community Center in Detroit and her articles have been published in professional magazines.

* * *

"The Library in Community Education" will be the topic of Jeanne Lloyd, Baldwin Public Library librarian, when she is guest of the Unitarian Women's Alliance tomorrow. The dessert meeting will begin at 12:30 p.m. at the home of Mrs. Richard G. English, Cranbrook road, Bloomfield Hills.

Miss Lloyd will be introduced by Mrs. Lloyd Linton. Assisting Mrs. English will be Mrs. Peter B. Loomis and Mrs. John K. Bagby.

Joseph Corsi

Arrangements are pending at Bell Chapel of the William R. Hamilton Co. for Joseph Corsi, 66, of 848 Purdy St., who died suddenly last night. Mr. Corsi. had been a tile contractor here for 40 years.

He leaves his widow, Caroline M.; one daughter, Mrs. Walter Killing of Walnut Lake; two sons, Louis J. and Homer E., both of Birmingham; one sister and one brother, both in Italy; and three grandchildren.

Dean Awarded Infantry Badge

Tearful General Closes 32-Year Army Career in Presidio Ceremony

SAN FRANCISCO (AP)—Maj. Gen. William F. Dean, hero of Taejon, blinked back tears in the ceremony ending his 32 year Army career.

* * *

Gen. Maxwell D. Taylor, Army chief of staff, pinned on Dean's blouse at the Presidio Parade Ground yesterday the combat infantryman's badge.

Taylor explained Dean already had won all his country's highest decorations.

"I accept this award that I covet more than anything in the world," replied Dean. "In the name of Sgt. Joe Lynton and for those thousands of other infantrymen killed by the enemy before they were able to wear it."

In the ceremony's final moments when the band played "Auld Lang Syne," the unashamed tears came to Dean's eyes.

* * *

Lynton, Dean later explained, was his driver in Europe. "Killed by an enemy pistol bullet just 16 hours before the war ended over there."

Dean won the Medal of Honor also in the Taejon fighting. After the city's fall he was captured and endured three years in Communist prisons.

Dean will make his retirement home in Berkeley, Calif.

Young Pupils Seeing 'Truer' Report Cards

CHARLEVOIX (AP) — A new look in elementary school report cards has been adopted at Charlevoix where teachers have compiled what they term a truer picture of pupil progress.

The cards were issued last week to 402 pupils in the first through sixth grades. The major change lists 13 traits or characteristics under the heading of Citizenship.

It includes items designed to tell parents of the child's classroom behavior. The various items show how the child does his work; if he finishes on time; works well without supervision; does neat and orderly work; if he reads voluntarily in free time; contributes to classroom discussion; is easily discouraged; is attentive; appears to try; is courteous; has self control; has good health habits; talks too much or appears immature.

Spokesmen said the marking system for both the upper and lower classes remains basically the same. The new cards, they said, aim to portray the child's good points as well as his shortcomings so that parents may encourage or correct their children's classroom efforts.

Change Township Meet

BLOOMFIELD TOWNSHIP—David E. Anderson, supervisor, has announced that the township board meeting, originally scheduled for Nov. 14, has been moved up one week and instead will be held at 7:30 p.m. Monday at the township Hall.

Contributors to UF

Gifts of $50 and over received at United Fund headquarters recently include:

Home and Auto Loan Co.—$500, employes $103.
Thomas Jewelry and Shaw's Jewelry—$275, employes, $65.
J. A. Tillison—$225.
Harold L. Ward—$120.
Wolverine Entertainers—$110.
Sallan's Jewelry—$100.
Pontiac Coach Manufacturing Co.—$100.
Donelson-Johns Funeral Home—$64.
Huntoon Funeral Home—$64.
Farmer Snover Funeral Home—$50.

Detroit-Windsor Tunnel Marks 25th Birthday

DETROIT (AP)—Called the "safest mile in the world," the vehicular tunnel under the Detroit River marked its 25th anniversary today.

The tunnel, linking Detroit and Windsor, Ont., has carried 47 million cars with only two accidents, both fatal.

Much of the 5,168-feet structure lies under the bed of the river. It cost 25 million dollars.

Each year 4,000,000 families in the United States move from one city to another, but not outside their own state.

WATCH FOR

m - y's

5 N. St. -1192

GEORGE'S - NEWPORT'S

DOUBLE RED STAMP DAY

• WEDNESDAY •

TOYLAND IS OPEN
$1 Holds Your Selection

DOUBLE STAMP SPECIAL

WOOL BOY COATS
$28
Special purchase of better coats of all-wool.

MOUTON FUR COATS $66

Dress Sale
$8
Large group of better dresses. Buy, save!

HOME NEEDS

39c Quality Printed Percale	25¢
5.99 Full Size Chenille Spreads	3.99
2.99 Extra Large White Blankets	1.99
5.99 Fast Color Printed Drapes	3.99
1.69 Full Cut Panel Curtains	1.00

HOME NEEDS

2.99 Full Size Cannon Sheets	1.99
99c Extra Large Bath Towels	50¢
1.99 Rubberized Loop Rugs	1.00
49c Thick Cannon Hand Towels, 3 for	1.00
Famous Quality Playtex Pillows	6.99

DOUBLE STAMP SPECIAL

SKIRTS and SWEATERS
2.99
Slipover sweaters in new colors. Wool skirts, plains, plaids.

NYLON HOSE 2 Pr. $1

Nylon Slips
1.99
Lace trim or tailored style slips.

CHILDREN'S WEAR

2.44 Birdseye Diapers	1.66
2.99 Infants' Crib Blankets	2.00
10.99 Boys', Girls' Snow Suits	9.99
Girls' Hooded Cargo Jacket	8.99
4.99 Warm Corduroy Pants	3.99

MEN'S WEAR

Men's Cotton Flannel Sport Shirts	2.59
Men's Rayon Gab Dress Pants	3.88
White Stag Hunting Coats	16.88
Men's All Wool Campus Coats	9.99
Men's Slipover Orlon Sweaters	3.99

DOUBLE STAMP SPECIAL

Girls' COATS COAT SETS
18.99
Warm wool coats, sizes 7 to 14. Coat sets 3 to 6x.

CAMPUS COATS 8.99

SHIRTS JEANS
1.33
Sanforized plaid shirts, rugged 8-oz. blue jeans.

GEORGE'S - NEWPORT'S
We Give Holden Trading Stamps
74 N. SAGINAW ST.

THE BERRYS By Carl Grubert



Nation Watches Voters in Ohio

Union Layoff Pay Plan Referendum Faces Test of General Public

WASHINGTON (AP) — The voters of Ohio get a chance a week from today to trigger into effect the supplemental layoff pay plan negotiated earlier this year in the auto industry.

In the five months since the first such union plan was negotiated, nearly one million workers have similarly been covered under agreements that employers will supplement state unemployment compensation payments.

Such labor contracts have spread from the auto industry to scattered plants in the electrical, glass, can-manufacturing and rubber industries. Most provide that the employer will augment the state's payment to give a jobless worker 60 to 65 per cent of his take-home pay, his net wages after federal tax deductions.

TIE-IN PAY

A condition on putting the major plans into effect as scheduled next June 1, however, is that rulings permitting the dual payments must be obtained from states in which two-thirds of a company's employees work. Many states have banned unemployment compensation payments while a worker still draws funds from his employer.

That's where Ohio comes in. Enough states have already okayed simultaneous private and UC payments, so that if Ohio voters approve the idea in a Nov. 8 referendum the condition will have been met. This is true at least insofar as the approximately 700,000 auto industry employes are concerned, including those at Ford and General Motors.

Labor unions tried to get approval from the Ohio Legislature in early summer. The legislature adjourned without acting, although it did boost maximum UC payments by $3 to $4 a month.

Then the CIO, with help from the AFL, collected more than 125,000 signatures on a petition to get before the voters in a referendum not only the dual payment plan but also considerably increased UC benefit provisions. This represents a new labor technique to get directly from the public gains it can't win from legislatures.

VOTERS MUST DECIDE

This is the hotly-contested proposal up before Ohio's voters:

1. Sanction the simultaneous private and state payments.

* * *

2. Increase the state's basic weekly maximum payment from $33 to $50, the minimum from $10 to $15.

* * *

3. Permit a weekly dependency allowance of $3 for each of three children. Present law limits the $3 payments to only two children. This would mean the worker could get as high as $59 a week in state funds compared with the present limit of $39.

* * *

4. Make state benefits payable for 39 weeks, rather than 26 as now.

* * *

5. Tighten rules on disqualifying workers from benefits.

* * *

Employers have put on a statewide campaign to get the referendum defeated, with unions making an all-out drive for its approval.

WILL HIKE TAX

Ohio employers are presently taxed about 60 cents per $100 of payroll to support the state system. They contend the union plan would more than double this.

The Ohio voting comes after two years of considerable change, supported by the Eisenhower administration, by the states and Congress in the public UC system. Practically all the states have voted higher benefits and longer payment periods.

* * *

For the moment Ohio's referendum next Tuesday is the next stop on the fast-moving jobless pay merry-go-round. Special legislative sessions on similar issues are being talked in other states. And Congress is expected to be called upon next year to consider extending UC coverage to some 12 million still exempt workers.

(Advertisement)

Flint Druggist Stops
Bleeding Piles
5 Years Ago—No Trouble Since

Prominent Flint druggist writes, "I suffered badly for several years. Tried about all the pile ointments, suppositories and injections in my store without relief. Even treatments failed. So I was skeptical when I heard about RECTORAL but I tried it. To my utter amazement the bleeding, soreness and irritation completely stopped after just a few days. That was five years ago and I never had one bit of trouble since. It's marvelous. We have since recommended and sold dozens of RECTORAL without a single complaint." Why suffer! Get a bottle of RECTORAL today at Simms; Walgreen's; Thrifty; J. V.; Hallman Drug; Luttrell Pharmacy; Slankster & Jones; Dunseith; Cole's; Furtney's; Rule; Quality; Keego Drug, Keego Harbor; Drayton Plains, Auburn Heights.

Postal Rate Increase War Looms for New Congress

By B. L. LIVINGSTONE

WASHINGTON (AP) — An administration source on Capitol Hill today gave President Eisenhower no better than "a 50-50 chance at best" to get postal rates increased by Congress next year.

* * *

Postmaster General Summerfield yesterday gave notice in Denver of renewal of the rate battle when Congress comes back in January.

The source, declining to be quoted by name, noted that Congress has steadfastly resisted three years of administration efforts to increase postal revenues by raising rates.

Much of the opposition has centered around Speaker of the House Rayburn (D-Tex), whose position gives weight to his stand.

After conferring with the President in his Denver hospital room, Summerfield said Eisenhower had approved a plan to ask Congress for a boost in most rates to help cut down the "staggering" postal operating deficit.

Summerfield told reporters the President may ask for an increase in the first class rate for ordinary letters from three to four cents an ounce, and in the airmail rate from six to seven cents. He said definite rates have not yet been decided upon.

* * *

Economies and changes in postal procedures under Summerfield's direction were successful in cutting the deficit to around 350 million dollars last year, from an annual average of about 500 millions. But the savings have been more than offset by a 160 million dollar a year pay raise which Congress voted postal workers this year.

The big increase in the Post Office payroll, some believe, may induce Congress to vote somewhat higher rates to help Summerfield cut down his operating losses — but not anything like the increases Summerfield is expected to ask.

Some Capitol Hill sources thought the pay raise might cause Rayburn to change his mind on proposals he has turned down in the past.

If past reaction by Congress can be regarded as a guide, resistance probably will come chiefly to proposals to raise postage rates on regular and airmail letters.

* * *

Less congressional resistance is expected to possible proposals involving second and third class mail—newspapers, magazines and advertising circulars — although rates on these were boosted substantially in 1952.

Some indication of the administration's upcoming proposals may be gleaned from recommendations made by Summerfield last January at the start of the present Congress.

* * *

At that time he requested increases in first class mail totaling an estimated 237 million dollars, or a 29 per cent increase; a second class increase totaling 18 million dollars or 30 per cent; an airmail increase of 14 million dollars or 11 per cent; and a third class increase of $72,900,000 a 29 per cent increase.

Blood Circulation Pump Now Subs for Heart, Lungs

WASHINGTON (AP)—The Veterans Administration said today a simple pump which maintains blood circulation without use of the heart and lungs may soon be in use for cases of human heart surgery.

The VA reported that more than 500 successful experimental heart surgery operations had been performed on animals with aid of the pump, which was developed at the VA hospital at Nashville, Tenn.

* * *

Dr. Frank Gollan of the Nashville staff who, with associates, developed the pump, was said by the VA to have "offered the scientifically-cautious admission that it may be used for human surgery in the near future."

* * *

"What this little, inexpensive machine actually does, is to bypass the heart and lungs, and yet maintain circulation of the blood after removing carbon dioxide and supplying new oxygen while heart and lungs are at rest," the VA said.

"That leaves the heart available for surgery. And with the lungs collapsed, there is plenty of room for the surgeon to work."

ARTHRITIS SUFFERERS!



Alpha TABLETS

OFFER SAME DAY RELIEF!
100 Tablets $2.49
SIMMS—Drug Dept.

THE PLACE TO SOLVE YOUR FLOOR PROBLEMS!

ARMSTRONG CORLON

For the smartest-looking, longest wearing floor at minimum cost.

Reg. $3.69 ONLY $3.19 Sq. Yd.

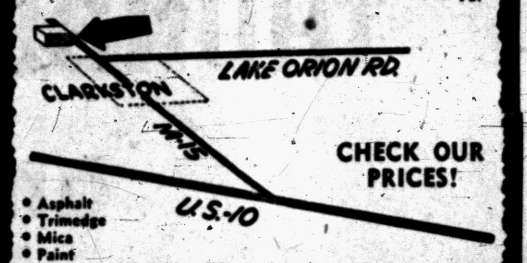

CHECK OUR PRICES!

• Asphalt
• Trimedge
• Mica
• Paint
• Linoleum and Rubber Tile

PREMIER PLASTIC TILE
Armstrong Dealer
7545 Ortonville Rd. M-15, Clarkston, Mich. MAple 5-3461

LOOK - SEE - COMPARE!
Wise Buyers Get Our Price to Be Sure
Aluminum Doors, Windows, Jalousies, Screens

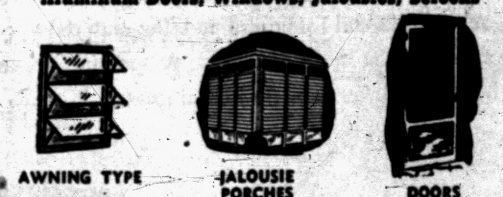

FLORIDA AND RECREATION ROOMS OUR SPECIALTY

ALUMINUM STORM SASH & SCREEN COMBINATIONS
JALOUSIE DOORS — CASEMENT STORM SASH-SCREENS
JALOUSIE WINDOWS — WOOD DOUBLE HUNG WINDOWS
AWNING WINDOWS — ALUMINUM DOUBLE HUNG WINDOWS
CASEMENT WINDOWS — ALUMINUM & FIBERGLAS AWNINGS

FREE ESTIMATES — 36 MONTHS TO PAY
Open 6 Days a Week — 7:30 A.M. to 6 P.M.

FE 4-2598 C. Weedon Home Equipment Co. 1661 South Telegraph Pontiac

One of the Best Deals



Aluminum Storm Windows
Aluminum Storm Doors
for all types of homes

Call FE 4-6089
9 A.M. to 9 P.M.
L. W. BOGERT

ALL AWNING & STORM WINDOW SALES
233 S. TELEGRAPH

Wednesday Store Hours—9 A. M. to 6 P. M.

SAVE Tomorrow

All "SPECIALS" for
Wednesday Only

2nd FLOOR SPECIALS



Jumbo 20 Gallon
GARBAGE CAN
Our $3.29 Quality
2.48
Galvanized—Rust Resistant
Large size, ample for average size family use. Tite-fit cover, raised bottom, side handles. Limit 2 per person.

Zipper Top—Volcano Bottom Draft
RUBBISH BURNER
Regular $1.98 Value
1.33
Rust-resistant galvanized wire burner with zipper top and volcano bottom draft. Limit 2.



Saves Floors, Carpeting—Durable
Reversible DOOR MAT
$1.49 Value
99c
25½ x 13½ inches. Tough, thick brush like surface removes soil from shoes quickly. Colorful checker design in center.



Opens and Closes in One Easy Motion
FOLDING ALUMINUM
Clothes Dryer
$5.95 Value
3.88
Has aluminum arms and tripod base. 4 long cotton lines give 40 feet of drying space. Easy for women to handle. Use right in bathtub.



BARGAINS IN WOMEN'S WEAR

Made for Warmth and Comfort—COTTON



Ladies' UNDERWEAR
KNEE LENGTH Snuggies 59c
Knee length snuggies with elastic top, fitted crotch. Sizes S-M-L.
SHOULDER STRAP Vests 59c
Strap shoulder undershirts made for warm, comfortable wear.
All Large & Extra Large Sizes 79c

Smooth RAYON JERSEY
Ladies' Half-Slips
74c
Regular $1.98 Value
Four-gore, shadow panel, lace trim. White or pink in sizes S-M-L.



Popular 4-Gore
Ladies' RAYON JERSEY Slips
88c
Regular $1.98 Value
Four-gore shadow panel. Straps. White only in broken size range.





Ladies' RAYON GOWNS
CAP SLEEVES—V & ROUND NECKS
$1.98 Value
88c
Assorted Colors in Sizes S-M-L
Gay, colorful gowns for your nightlife. Smooth rayon in V and round neck styles, cap sleeves, etc. All sizes S-M-L.

BARGAIN BASEMENT

Plaids—Broadcloths—Checks
Boys' Sport Shirts
Values to $2
99c
Sanforized sport shirts with long sleeves. 2-way collars in assorted colors. All sizes 8 to 18. Full cut for action wear.



SIMMS BROTHERS
98 N. Saginaw St. —Pontiac's Bargain Store

Bob Considine Says:

Party Talk Set Stage for Society Tragedy

NEW YORK (INS)—The junior William Woodwards returned to their home, and his death, after hours of conversation about intruders. The attractive former model, mother of two and apparently a happy wife, killed her husband with a double-barreled shotgun when she mistook him for a prowler.

* * *

The talk at the party for the Duchess of Windsor which the Woodwards had just attended turned early to the wave of burglaries and near stickups that has hit the "gold coast" of Long Island in recent weeks.

There was a prowler about the Woodward mansion a week before the party. This had impelled the wife to sleep with the loaded shotgun standing near her bed and the husband to maintain a loaded pistol in his own bedroom.

It was unusual talk for that set, usually more concerned with fast horses and who made the dangerous Mediterranean voyage with Adm. Elsa Maxwell.

Ever so tragically it may have conditioned the death of a man who seemed destined to become another hallmark of the perfect American sportsman. And eternal dismay for his wife.

RIVAL FOR BENNY

Jack Benny, 39, isn't the greatest laugh-maker who has come out of Waukegan, Ill. My candidate is Robert E. Coulson, its mayor.

Hizzoner swears that people who do not vote are often more intelligent, more fair-minded, and just as loyal as people who do vote.

* * *

How often? Mayor Coulson, writing in the current Harper's, says that public-spirited organizations, the President of the United States, governors of all the states, mayors of all the cities except Waukegan, and newspapers that join them in asking people to vote — no matter how—are stooges of political machines. He writes:

"The notion that 'getting out the vote' makes for better election results is neither non-partisan, patriotic, nor logical . . . it handicaps independent candidates, unfairly burdens the party in power, makes elections more expensive to conduct, greatly slows the tallying, and—worst of all—places the emphasis on the ritual of voting rather than the thought behind the vote."

He stirs up the voting behavior of a mythical Mr. and Mrs. Whipcord and the old lady's brother, Harold. To wit:

"Mrs. Whipcord says, 'I have studied the candidates and have made up my mind. I will vote for Jones.' Mr. Whipcord says, 'I know nothing about the candidate or the issues. I will stay home and allow the election to be decided by the votes of those who have made a study and formed an opinion.

"Harold says, 'I don't know anything about the candidates or the problems, but, by golly, I'm going to vote. It's my duty. I'll pick the fellows with the shortest names.'

"If there is a bad citizen among these three, which one is it? Whose procedure is least likely to bring good government . . . ?"

Mrs. Whipcord, mayor: And if I know Mrs. Whipcord, and I think I do, she'll get those two bums in line before you can say Jackie Robinson. You sound like a man who is runnin' skeered.

Ah, what happened to that lost hour of freedom I recaptured for my very own the other night at 2 a.m. when daylight saving time ended in the area in which I live? I dunno.

That was a day when one kid went swimming, inspected radar builder Steve Lavoie's gun collection and Africana, another kid hit a bucket of golf balls and played basketball, another kid wanted to ride her bike in the street for the first time and needed someone with her, and another kid came home on leave from the Marines at midnight and wanted to talk.

I went the distance. What happened when I inherited that lost hour . . . I'll just never know. Slept right through it, like a clod, instead of hailing it with champagne as if it were heaven-sent instead of man-contrived.

To Dedicate New Church

GRAND HAVEN (AP) — Dr. John Thompson Peters of New York City, secretary of stewardship and promotion for the Presbyterian Church of the United States, will deliver the dedication address Dec. 11 at the new $450,000 First Presbyterian Church in Grand Haven. The new structure was started July 4, 1954.

Although people of all levels of intelligence have visual defects, they are more common among the mentally retarded and their severity tends to be proportionate to the degree of mental deficiency, says the Better Vision Institute.

(Advertisement)

ASTHMA NEWS

Thousands of sufferers have found wonderful freedom from fear of wheezing, choking, coughing, difficult breathing, sleep and energy destroying attacks of Bronchial Asthma and Bronchitis with MENDACO, which usually quickly helps loosen and remove thick, strangling mucus. Thus allays coughing and promotes freer breathing and sounder sleep. Get MENDACO under money back guarantee at druggists.

Police Radio Picks Up Latin American Waves

LOUISVILLE, Ky. (AP)—The Police Departments radio-teletype equipment may have sounded a little like an off-beat mombo yesterday.

Chief Radio Technician Warren Lane said the equipment picked up interference he figured came from Central America because radio-teletypes there are on a wave length close to that of the Louisville department.

Lane said the noises sounded of an old man's false teeth."

Marriage License Applications

Gerald W. Cable, 3910 Baldwin
Margaret A. Ehlers, 27 Fairgrove

Norman Jackson Jr., 296 Cedardale
Mattie B. Caldwell, 74 Jackson

Dennis W. Dill, Milford
Elsie M. Martin, Milford

Harvey P. Nelson, 4443 Homesite
Amenda T. Harrington, Ortonville

George E. Gilbert, 145 Wall
Patricia A. Rush, 145 Wall

John H. Rehm, 1085 Watkins Lake
Suzanne P. Karner, 711 Mehominee

James A. Edwards, 683 Meadows
Thelma L. DeArmon, 83 Union

Charles B. Morris, 223 Whittemore
Pearl Joyce Piantkowski, 30 Beverly

Charles J. Cooley, 751 Sterling
Barbara J. Sanders, 262 S. East Blvd.

Marvin J. Ostrander, Milford
Marlene J. McCarthy, Howard City

Patrick V. Boyl, 465 Cameron
Wanata J. Adams, 82 Hillsdale

Edwin W. Kelley, 1016 Holbrook
Patricia E. Price, 11 Hazel

Glenn E. Amerell, Royal Oak
Ann L. Tyree, 1560 Moorehouse

Bobby L. Reeves, 85 Auburn
Ann C. Kitchen, 469 Montcalm

Harold O. Andrews, 3670 N. Joslyn
Ina A. Spregis, 3670 N. Joslyn

Kenneth E. Wilson, 32 Tasmania
Lulu L. Buchanan, 69 E. Colgate

Robert D. Uttubsck, 37 E. Yale
Betty L. Mix, 510 E. Beverly

Bobby E. Yarber, 505 Cameron
Nora J. Justice, 40 Edward

Sammy L. Bailey, Detroit
Charlotte M. Simmons, 3028 Hull

Lawrence H. King, Rochester
Janice K. Henderson, Rochester

Jack T. Crawford, 230 Whittemore
Marlene L. Beattie, 37 Willard

Harold E. Cozart, 139 S. Merrimac
Merlene F. Kistler, 3060 N. Rochester

Roger B Stolberg, Detroit
Dorothy J. Farrell, Bloomfield Hills

Darrell E. Suber, Holly
Claudette Boyler, Holly

Robert J. B. McCallum, 69 Lyford
Helen Stringer, 209 Bondale

TOP GRADE COAL

These Coals Give Good Clean Heat

LOW ASH POCAHONTAS
OLGA POCAHONTAS
KY. LUMP & EGG
DISCO SMOKELESS
HARD COAL
POCA. BRISQUETTES
4 STOKER COALS

We Have Them Ready for Your Orders!

SIBLEY
COAL & SUPPLY CO.
140 N. Cass Ave.
FE 5-8163

Thrifty DRUG STORES
148 N. Saginaw St.
Near Sears
West Huron at Telegraph

DOUBLE HOLDENS TRADING STAMPS
WEDNESDAY

Thrifty PHARMACISTS Charge LESS for Filling
PRESCRIPTIONS

ONLY IN THE '56 FORD...
THUNDERBIRD POWER,
THUNDERBIRD STYLING
and LIFEGUARD DESIGN

In the low-price field
You can't buy safer!

And here's why. Ford alone brings you Lifeguard Design, a whole new family of safety features to give you extra protection in case of accident. There's a new Lifeguard deep-center steering wheel to help cushion the driver from the steering post; ★ new Lifeguard double-grip door latches to reduce the danger of doors springing open under impact; ★ new double-swivel Lifeguard mirror that "gives," for greater safety; ★ new optional Lifeguard padding material to cushion control panel and sun visors and lessen shock of impact; ★ optional floor-anchored seat belts to help hold passengers securely in their seats.



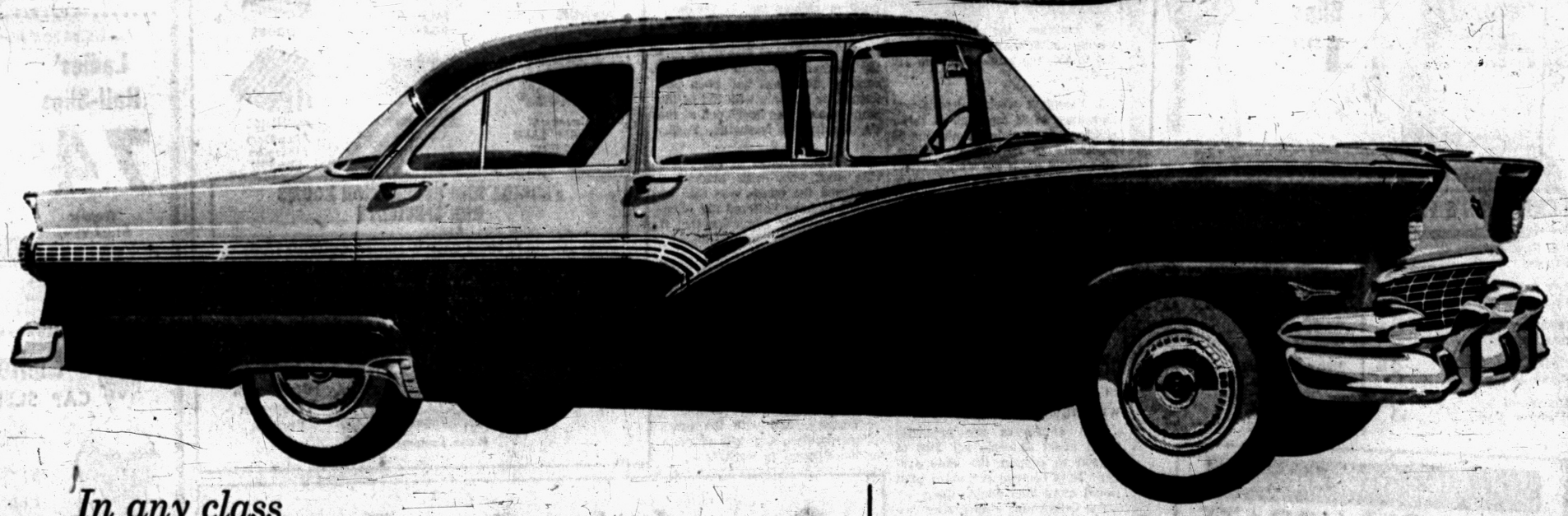

In any class
You can't buy better!

The '56 Ford inherited its beauty from the Thunderbird. It's long and low—a fine car in every graceful line. And you can have the Thunderbird's "lightning," too, *at no extra cost* for the new Thunderbird Y-8 engine is the *standard* eight in all Fairlane and Station Wagon models! Here's power that gives you split-second passing ability and hill-climbing "Go." Come in for *your* Test Drive! You're sure to find many more reasons why you can't buy better than when you buy Ford. New luxury interiors . . . fine exterior finishes . . . a quality "feel" throughout . . . *all* add up to make Ford the fine car at half the fine-car price.

It's the fine car at half the fine-car price!

'56 Ford

YOUR LOCAL FORD DEALER

GREAT TV, FORD THEATER, WWJ-TV CHANNEL 4, 9:30 P. M., THURSDAY

In some places where bamboo grows freely, the people make houses out of it, eat the green shoots, use large bamboo joints for cooking and storage pots, use bamboo blowguns for weapons and make chairs, mats, fences, smoking pipes and rafts out of it.

if you like fine things PM IS for YOU

Try the finest PM ever bottled!

If you like fine things (and have a keen sense of value) get the finest PM in its long history—now in this attractive new package!

$2.26 Pint Code #961

$3.52 4/5 Qt. Code #586



Ask for PM at Your Favorite Tavern!

NATIONAL DISTILLERS PROD. CORP., N.Y. • 86 PROOF • 65% GRAIN NEUTRAL SPIRITS

WEDNESDAY IS DOUBLE RED STAMP DAY

SAM'S WALGREEN DRUGS

3293 Auburn Road, Auburn Heights
Across from Pontiac State Bank

Insure With Agencies Displaying This Emblem

Frank Anderson Agency
Austin-Norvell Agency
Baker & Hansen
Drummett-Lincicome, Inc.
Crawford-Dawe-Greve Agency
Daniels Agency
Wm. W. Donaldson Agency
Gilbride-Mallahn Agency
H. W. Hattenlocher Agency
Maynard Johnson
Loselle Agency, Inc.
W. A. Pollock
Noyes W. Strait
Thatcher-Patterson-Wernet
Wilkinson Agency
J. L. Van Wagoner Agency, Inc.

Pontiac Association of Insurance Agents

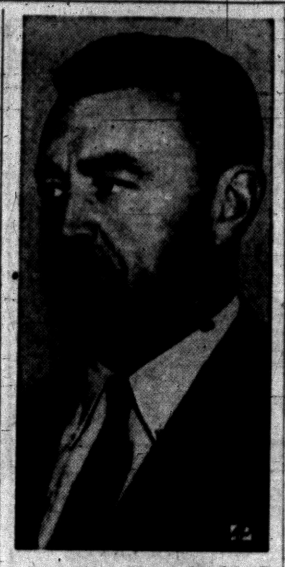

COUNSEL — Mansfield D. Sprague of Bridgeport, Conn., former speaker of the Connecticut House of Representatives, is counsel for the Department of Defense.

Rider Gives Cabbie $99 Fare Too Much

BOSTON (AP)—There's a $100 bill waiting at police headquarters for the man who overpaid his taxi bill by $99.

Cab driver William Epstein of Revere gave the $100 to police yesterday with an explanation of how he got it.

He said a man handed it to him for a 65 cents fare. Neither noticed the denomination, so Epstein returned 35 cents change and drove off.

Later he discovered it was a $100 bill and not a $1 bill.

Police said they are holding the money for its rightful owner.

Arrested Scotch Price Dissenter Clear of Defraud

BEVERLY HILLS, Calif. (AP)—A New York sporting goods distributor—who went to jail rather than pay $28 for a fifth of scotch whiskey at Ciro's night club—has been cleared of trying to defraud an inn keeper.

"Justice has been done," said Richard T. Shubert after being found innocent yesterday by a municipal court jury.

Herman Hover, owner of the plush Sunset Strip bistro, took the verdict philosophically. "Well, that was that," said Hover, who made a citizen's arrest of Shubert when the New Yorker balked last Sept. 13 at paying that much for the scotch.

Shubert's attorney argued he just wanted an adjustment of the bill and did not intend to defraud Ciro's.

Revoked License Driver Gets Probation, Costs

In Oakland County Circuit Court yesterday, Avance Parker, 52, of 241 E. Wilson Ave., was placed on two-year probation and assessed $150 court costs by Judge George B. Hartrick.

Parker admitted Oct. 7 to driving while his license was revoked Sept. 11 in Bloomfield Township.

Rotary oil well drilling was developed in 1900.

"These cars are exactly alike..."



but auto financing plans differ!

Whatever car you buy, you can save money if you choose our *bank Auto Loan* plan. We advance the full price above the down payment . . . you pay *only* the *low* financing charge on the amount you borrow—which is repayable in easy stages. Don't sign a financing contract "blind." Let us demonstrate exactly how a bank Auto Loan figures to your advantage! Come see us soon!



PONTIAC STATE BANK

COMPLETE BANKING SERVICE

SAGINAW AT LAWRENCE

BRANCHES

DRAYTON PLAINS AUBURN HEIGHTS

Member Of Federal Deposit Insurance Corp.

all during NOVEMBER more FOR YOU AT Waite's



Shelton Stroller

engraves a fern print on a jewel tone nylon jersey . . .

14.98

Black print on: Red, Green, Royal, Toast . . . 12-20, 12½ to 22½!

When the weather turns cold; you'll find this warm color dress ideal. The sleeves push up when you're indoors . . . leave room for accessories to your arm's content. Always welcome is Shelton Stroller's on-in-a-jiffy zipper front and gracefully flared skirt with two side pockets. And thanks to 100% NYLON JERSEY, it washes, sheds wrinkles, saves you ironing! Hurry in today!

Waite's Dresses—Third Floor of Fashion

Children's Warm Winter Famous Cotton Sleepers

1.77



- Choose From Button Down or Middy Style!
- Sizes 1 to 8. Blue, Maize & Mint!
- All Laboratory Tested and Approved!
- Guaranteed Washable and Long Wearing!

Closed Feet with PLASTIC SOLES!

Sanitary and Health Guarding!

WAITE'S BLUE RIBBON SPECIAL! No. 2

Waite's Infants' Wear—Second Floor

SALE

Save $4 on 'Wayne County' 16-Pc. Dinnerware Set

Regularly 6.99! 2.99



4 Dinner Plates
4 Cups
Cups 60c
Saucers 35c
Fruits 35c
Big Soups 65c
Oatmeals 45c
7" Plates 45c
11½" Oval Platter 1.35

4 Saucers
4 Fruit Dishes
13" Oval Platter 1.85
Covered Sugar 1.75
Creamer 1.25
Salt Shaker ...75c
Pepper Shaker 75c
Gravy Boat ..1.45
Boat Tray 55c

Vegetable 85c
Covered Casserole ...3.25
Coffee Pot 4.25

Charming dinnerware decorated under glaze for lasting beauty, quality and dependable duty. Guaranteed never to wash off or fade . . . ovenproof! New coupe shape on white background with a lovely soft green pattern. Call FE 4-2511 today . . . for your set while they last!

Waite's China—Fifth Floor

Deluxe Hand Painted Famous 'Lacey Ledge' Bathroom Accessories

starting at . . . 50c

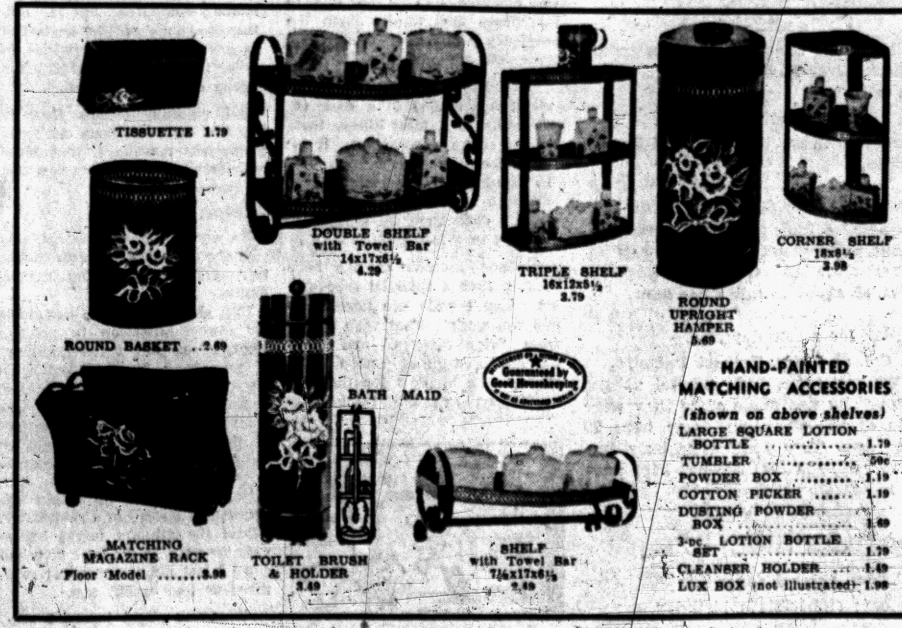

HAND-PAINTED MATCHING ACCESSORIES (shown on above shelves)

LARGE SQUARE LOTION BOTTLE 1.79
TUMBLER 50c
POWDER BOX 1.19
COTTON PICKER 1.19
DUSTING POWDER BOX 1.69
3-pc. LOTION BOTTLE SET 1.79
CLEANSER HOLDER ... 1.49
LUX BOX (not illustrated) 1.98

- Delicate yet Practical Lace-Like Pierced Galleries!
- Full Color Floral Designs all Hand-Painted. Black, Pink, Yellow & White!
- Hold All Your Bathroom Needs and Toiletries!
- Durable Metal Finished in Washable, Chip Resistant Baked Enamel!

Waite's Housewares—Fifth Floor

THE PONTIAC PRESS

Pontiac 12, Michigan

Trade Mark Published from THE PONTIAC PRESS Building Daily Except Sunday

HAROLD A. FITZGERALD, Publisher

CONRAD N. CHURCH Editor | HORACE F. BRODIE Advertising Manager | RUSSELL BASSETT Nat'l Adv. Mgr.

Entered at Post Office, Pontiac, Mich., as second class matter

MEMBER OF THE ASSOCIATED PRESS

The Associated Press is entitled exclusively to the use for republication of all local news printed in this newspaper as well as all AP news dispatches.

THE PONTIAC PRESS is delivered by carrier for 40 cents a week; where carrier service is not available by mail in Oakland, Genesee, Livingston, Macomb, Lapeer and Washtenaw Counties it is $12.00 a year; elsewhere in Michigan and all other places in the United States $20.00 a year. All mail subscriptions are payable in advance. Phone Pontiac FE 2-8181.

MEMBER OF AUDIT BUREAU OF CIRCULATIONS

TUESDAY, NOVEMBER 1, 1955

Survey Reveals Urgency of 6 County Water Needs

If there remained any doubt about the urgent need of an adequate water source for the metropolitan area, it should have vanished after the report on the survey just completed.

The survey was made for the Supervisors Inter-County Committee. Conducted by the Detroit Metropolitan Area Regional Planning Commission it covered Oakland, Wayne, Macomb, Monroe, St. Clair and Washtenaw counties.

★ ★ ★

Of 295 cities, villages and townships in this area, only 10 failed to answer the questionnaire. Thirty-seven communities reported they weren't equipped to meet current water needs. One hundred others reported they have no municipal water systems at all. Fifty-eight communities reported water supplies adequate to meet present needs.

★ ★ ★

As a statement by City Manager WILLMAN indicates, Pontiac's long range water problem will not be solved until a supply is obtained from one of the Great Lakes. Pontiac got through this year only by dint of overhauling old wells and adding several new ones.

★ ★ ★

Little imagination is needed to realize what an economic disaster would result if our giant automotive industries should be forced to cease operations for lack of water.

The Supervisors Inter-County Committee is planning a more comprehensive study of the situation. Meanwhile there should be no further delay in completing the organization of the projected metropolitan area water authority, already approved by Oakland's supervisors.

Canada's Dollar

Our northern neighbor's dollar, which made history last week by slipping slightly below par at New York, has edged back to decimally above par.

What made this news worthy of comment is the fact that Canada's monetary unit hadn't been at a discount in New York for three and a half years.

★ ★ ★

Back in 1949 the parity set for the Canadian dollar was the equivalent of 90.9 U. S. cents. On September 30, 1950, however, the Ottawa government after consulting with officials of the International Monetary Fund, announced temporary abandonment of this fixed ratio. This had the effect of leaving its dollar to the forces of demand and supply.

Strange as it might seem, this decision was dictated not by any weakness but because the currency was in too strong demand. Influx of foreign funds confronted Ottawa with two serious threats. These were inflationary pressures and stability in the country's foreign exchange position.

★ ★ ★

By March 1952 the Canadian dollar had crossed the 100 cents mark and the peak was reached last January when it was quoted in New York at a premium of 3 11/16 cents. Since then it has fluctuated and lately declined slowly, largely due to a change of direction in the movement of capital, principally toward the United States.

Some fiscal experts think the time is ripe for Canada to restore the fixed exchange ratio. Others think this would be disadvantageous and that events point toward Canada's emergence into financial and industrial self-sufficiency and as an exporter of capital.

The Old Fox

America's national game lost one of its greatest figures in the death of CLARK GRIFFITH.

As a player, manager and owner of the Washington Senators, GRIFFITH contributed greatly to baseball throughout the 69 years of his active participation in it.

Born in a log cabin in Vernon County, Mo., November 20, 1869, he became interested in the game at the age of 13. The name "Old Fox" was given him by fellow players because of his smart pitching maneuvers.

★ ★ ★

After mound duty for several Midwestern amateur teams, GRIFFITH started his professional career with the old St. Louis Browns of the American Association. Later he pitched for the Boston Club in the same loop and then for the Chicago Nationals and the Senators.

In 1901 he joined a baseball rebellion which resulted in the organization of the American League. Co-founders with him were the late Charles Comiskey and Ban Johnson. Deserved honor came to the Old Fox in 1946 when he was admitted to Baseball's Hall of Fame.

★ ★ ★

One of the finest tributes to GRIFFITH came from WILL HARRIDGE, president of the American League. Declaring that GRIFFITH was a great player and manager, HARRIDGE added that "he was even more outstanding as a league executive whose ability over the years helped build and develop the American League."

A heartwarming sidelight on GRIFFITH's private life is provided by the fact that he and MRS. GRIFFITH, childless themselves, adopted and raised seven children.

The Man About Town

Their Plain Words

Foreign Students Write Own Version of Value of Visits

Accidents: What happens every hunting season when both guns and hunters are loaded.

After spending three weeks in Oakland County homes, under the International Foreign Youth Exchange program, three youths now are on their way home. One of them,

Naim Teeny

of Lebanon, writes as follows to

Mr. and Mrs. Clare Voorheis,

in whose home he was a guest: "Time has gone so fast, and our departure from U.S. has come near. As time comes close, our hearts suffer more and more, for saying good-bye. In our hearts we now have the feeling that we are brothers of the same Father, and we must make our best to live peacefully in the world. May we all raise our hearts toward the Lord, asking His help."

The Pontiac Chamber of Commerce reports that already 33 churches and schools and seven high school bands have indicated their intention to participate in this year's Christmas-on-Wheels parade through downtown.

Winner in last year's MAT Football Contest was

Suzanne Patricia Karner

of 711 Menominee Road, whose marriage to

John Henry Rehm

of Watkins Lake took place Saturday.

Lansing's new civic center now is being dedicated in a week-long program. This multi-million development was started when the late

C. W. (Bill) Otto

was executive director of the Chamber of Commerce there, and was his pet project. Mr. Otto held a similar position in Pontiac several years ago.

A card just received from

Harley Montpelier

of Lake Orion says: "The only game I saw when I went hunting was a skunk— and he fired first."

A small balloon released at a homecoming at Black River Falls, Wis., was found a few days later by

Ross Pettibone

of Metamora, near the Oakland-Lapeer County line.

While Michigan people are considering a speed limit of 60 or 65 miles an hour, word comes from my Tokyo scout that the limit there is 50 kilometers, or about 35 miles per hour.

In Pontiac for a few days,

Lieut. Col. and Mrs. Herbert Pugmire,

now of Winona Lake, Ind., marvel at the progress our city has made since they were in charge of the Salvation Army here 30 odd years ago. They are particularly impressed that the spiritual life has kept pace with its industrial development.

Verbal Orchids to—

Mrs. Lemuel VanSyckle

of Waterford; eighty-sixth birthday.



"All I Want Is to Ask if They're Running"

David Lawrence Says:

Democrats Emphasizing Negative Outlook Concerning Second Term for Eisenhower

WASHINGTON — Some Democratic senators are scared lest President Eisenhower recover his health to the point where he can be urged to run again for the presidency.

* * *

Senator Paul Douglas of Illinois, Democrat, told a press conference the other day, for example, that Republicans "ought to be indicted for murder in the first degree" if they "force". Eisenhower to seek a second term.

Senator Kefauver of Tennessee, Democrat, says it is "sadistic" to suggest that President Eisenhower, if not well enough to serve his fourth year might resign, or that, conversely, if he is well enough to stay in office a fourth year he could serve a second term.

What the Tennessee senator thinks is that there should be only one kind of comment on the President's health—a negative one. Apparently he doesn't want Eisenhower to run again, and neither does Senator Douglas.

MANY MEN WORKING

But there are lots of people who feel that a heart attack does not necessarily disqualify a man from serving his countrymen in the Presidency and there are physicians of note who concur.

Many men are today active in business and are carrying big responsibilities, though they suffered heart ailments of a serious nature. The President of the United States has a big job but he can also be protected against the time wasting ceremonies of his office and participation in celebrations of various kinds.

At this time when the whole world looks to President Eisenhower for guidance in the complicated business of the "cold war," it is natural that the people who want his steady hand in the White House should hope that the heart attack will not deprive them of his services.

IKE WOULD RESIGN

If Eisenhower is seriously ill, he is the kind of man who wouldn't stay in office a single day beyond the time the physicians told him so. He would resign. The Constitution takes account of that possibility by mentioning the word "resignation." In fact, Senator Fulbright of Arkansas, Democrat, said in 1948 before the election that if Dewey won, President Truman should resign. His concern rightly was with the gap in government such as occurred when Hoover was defeated and for four months there was uncertainty about the monetary policites of the incoming Roosevelt administration.

What Fulbright was concerned about holds good in a case of disability or a fatal illness that might strike a president. It is that there should be no interregnum of uncertainty — a period in which the whole world is in doubt as to executive policies in Washington.

Because Eisenhower has been making such a splendid recovery, his many friends are hopeful he will run again. That wish comes from "right-wingers" and "left-wingers" and the only people who seem to be anxious for that not to happen are the Democratic politicians with a stake in the outcome. They want Ike eliminated because they think the Democrats then will win. They are mistaken, of course, because if the election were held today any Republican nominee would win and would carry both houses of Congress.

GOP BOUND TO WIN

What some of the Democratic spokesmen overlook is that their campaign will have to be waged on the Eisenhower record whether or not he is the candidate. The Democrats may find themselves in the position of denouncing Eisenhower politically even though he isn't a candidate.

So it is beginning to be puzzling as to why there is so much eagerness on the Democratic side to see Ike decline a second nomination. For, as long as "peace and prosperity" prevail, the Republicans are bound to win the next election.

Actually the Democrats might make a stronger campaign against Eisenhower if he runs than against his record if he doesn't run because he would still be popular but in no position due to illness to answer his critics on the stump.

* * *

That would arouse resentment among the voters and tend to benefit the Republican ticket.

(Copyright 1955, New York Herald Tribune Inc.)

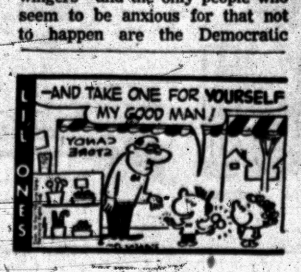

Half of American Youths Fail in Chinning Tryouts

By WILLIAM BRADY, M.D.

Michigan reader, telling how her parents lived to the age of 87 and 99 without any teeth or dentures, mentioned that her father could chin himself more times than any of his teenage grandsons could.

* * *

Oh, come, now, isn't that going a little too far? These grandsons, I take it, were or are Americans. Surely, Ma'am, you can't expect young Americans to chin themselves, run a mile, turn handspring and flips and all that there stuff? That sort of thing just isn't done by the namby-pamby youth of today.

In tests of physical strength of boys from 6 to 16 years of age less than a tenth of the European boys failed to pass, while half of the American boys failed. 'We've found so few boys can chin now that we've discontinued the test," said the director of physical educationand athletics at one American university.

The professor of physical education at another said "They still have leg muscles, but muscles in the shoulder girdle and in the arms have almost disappeared."

RAPS FOOTBALL

Isn't it about time to squelch for good and all and for the good of all, instead of the few, the evil of "varsity" football in our high schools? Even if football "training" is beneficial for boys who escape injuries, the benefit is restricted to the few at the expense of the many.

That is to say, not the dimes and dollars the student body is virtually forced to cough up for football equipment, but the cutting of classes and the neglect of proper high school activities in order to pamper and glorify the prima donnas of football.

It is painfully obvious, from the fact that so many boys can't chin themselves nowadays, that physical education in America is a costly farce.

EXPERTS WORRIED

No wonder the experts are worried about what is going to happen to America in the coming Olympic games.

This shameful fact is something for every American to ponder: Nearly four and a third millions of men from 18 to 25 years old were given pre-induction physical examinations in the seven years from 1948 to 1955. More than half of them, 2,248,000 were rejected on physical and mental grounds.

* * *

No, I'm afraid I can't chin myself now. I mean I'm afraid to try. Afraid the attempt might aggravate the pain, in the neck I've had since I last did my morning rolls, three or four weeks ago.

Whatever slight injury I sustained seems to be nearly healed and I don't want anything to interfere with resumption of my regular six rolls before breakfast in the next week.

When I was a boy on Chapel Street in Canandaigua we felt sorry for a kid who couldn't chin himself, turn handsprings, cartwheels and airsprings ("somersaults," as the quaint Dr. N. Webster calls 'em). I wonder who's turning them now — if Chapel Street kids are not too busy watching television and studying the comics.

Signed letters, not more than one page or 150 words long, pertaining to personal health and hygiene, not to disease, diagnosis, or treatment, will be answered by Dr. William Brady, if a stamped self-addressed envelope is sent to the Pontiac Press, Pontiac, Mich.

(Copyright 1955)

Voice of the People

'Believer in Clean Sport' Grateful to Republicans

Letters will be condensed when necessary because of lack of space. Full name, address and telephone number of the writer must accompany letters but these will not be published if the writer so requests unless the letter is critical in its nature.

Well, this is another first for the Republicans . . . cleaning up the so-called sport of boxing. This disgraceful thing has been going on for years, and no one did anything about it until they got into power.

We sure hope they clean it up once and for all and keep it clean. How can they call it "Sport" when they have in it many pepole with criminal records?

Republicans have the numbers racket pretty well cleaned up, too. There is still a little around, but give them a little more time, and that will have to go, too, as did bingo.

TV has done lots to help clean up boxing. People can see for themselves, unlike when we depended on radio. Then they could say anything and get away with it. Now you can see what's going on and what a shameful sport it is.

A Believer in Clean Sports

Portraits

By JAMES J. METCALFE

Behold the sporting gentleman . . . Who likes to shoot a duck . . . Who wastes his fall vacation or . . . Who has a lot of luck . . . He gets into his hunting togs . . . And settles in a blind . . . And usually the mallard is . . . His very favorite kind . . . He coul' develop quite a cough . . . When rain comes pouring down . . . And even catch pneumonia . . . To keep himself ir town . . . But there are hunters that I know . . . Like good old Uncle Lee . . . Who can ignore the weather as . . . They have a hunting spree . . . Who even at the ripe old age . . . Of nine and eighty years . . . Can be an expert with the gun . . . And hit the mallard's ears.

(Copyright 1955)

Hal Boyle Says:

Poverty Placed Its Mark Upon Tennessee Williams

NEW YORK (AP)—Today's success story:

Tennessee Williams, who once wrote purely from hunger, has become one of the golden boys of the American writing scene.

He has been so successful that his friends have given him a new nickname: "Tennessee Millions."

* * *

At 41 the prolific author has turned out nine full-length plays, a volume of verse, two volumes of stories, and a collection of a dozen shorter plays called "Twenty-seven Wagons Full of Cotton."

He has completed for Paramount Pictures a film script of "The Rose Tattoo," starring Burt Lancaster and Anna Magnani—it is the third of his dramas he has adapted for the movies—and his "Cat on a Hot Tin Roof" is a top Broadway hit.

* * *

Most successful people credit their rise to hard work. Williams feels that his own fame came, in large measure, from the revolt stirred in him by his discovery of poverty and what it did to people.

Born in the Episcopal rectory of his grandfather in Columbus, Miss., he moved at the age of 12 to St. Louis, where his father worked as a salesman for a shoe firm. The family lived in one of a row of ugly brick apartment buildings "the color of dried blood and mustard."

* * *

In the South the young writer had been unaware of any distinctions based on wealth.

"But," he says, "we suddenly discovered there were two kinds of people. The rich and the poor, and that we belonged more to the latter.

"If I had been born to this situation I might not have resented it deeply. But it was forced upon my consciousness at the most sensitive age of childhood."

The shock resulted in a rebellion and a social consciousness which Williams feels still mark most of his writing. But the shock paid off well.

"I am glad that I received this bitter education," Williams once wrote, "for I don't think any writer has much purpose back of him unless he feels bitterly the inequities of the society he lives in.

"I have no acquaintance with political and social dialectics. If you ask what my politics are, I am a Humanitarian."

* * *

How did he get his odd first name? He picked it out himself.

As a boy he had published some lyric poetry, which he later decided was pretty awful, under his birth name—Thomas Lanier Williams.

"I felt the name had been compromised," he says, "so I changed it to Tennessee Williams, the justifiaction being mainly that the Williamses had fought the Indians for Tennessee and I had already discovered that the life of a young writer was going to be something similar to the defense of a stockade against a band of savages."

* * *

A depression product, it took Williams seven years to earn a college degree. Twice his health broke down in years during which he worked all day and wrote most of the night. He held such odd jobs as elevator operator, waiter, cashier, shoe firm clerk, teletype operator and movie usher.

"But there was never a moment when I did not find life to be immeasurably exciting to experience and witness," he recalls, "however difficult it was to sustain."

* * *

His bread crumb days ended when he left a $17 a week movie usher job for a Hollywood writing assignment at $250 a week.

Williams now can afford to travel anywhere in the world and write where he pleases. An associate recently said:

"The first money Tennessee earned as a writer was $25 for three sonnets. Now he gets at least $10 a word."

* * *

That's not bad—considering that President Calvin Coolidge when he left the White House received only a dollar a word for writing a daily column!

Smiles

As soon as the golf season is over many a golfer's wife will change from his bitter to his better half.

* * *

The secret of riches is in keeping it a secret, if you're loaded with relatives.

Case Records of a Psychologist:

'Psychosomatic Medicine' Brings Cure for Paralysis of Hand After Wedding

Roberta also has a paralyzed right hand, but it was cured almost instantly. This is a perfect teaching case to illustrate what modern physicians call "psychosomatic medicine." Scrapbook these actual office cases, for they give you a chance to compile your own textbook of practical psychology.

By DR. GEORGE W. CRANE

Case P-386: Roberta R., aged 23, is a new bride.

"But my right hand is paralyzed," she protested unhappily. "It was perfectly normal until after my marriage last week.

"But the very next morning when I woke up, it was numb. And it has been that way ever since.

"Dr. Crane, I am alarmed, for I don't want to have a paralyzed hand all my life.

"Is is polio or what? Please tell me what to do to make it well."

PSYCHOSOMATIC AILMENTS

A person's hand can hardly become totally paralyzed except by a deep cut that entirely encircles the wrist, for the nerve supply of the hand comes from three sources.

So Roberta had what we psychiatrists call "glove anesthesia". It is a psychological complex, much like the writer's cramp which I mentioned yesterday concerning the successful business executive.

To understand this interesting case, please recall the statement in the Bible:

"If thine eye offend thee, pluck it out, and if thine hand offend thee, cut it off."

Roberta has figuratively cut off her offending hand!

There is an age-old tendency in the human race to pass the buck and thus blame segments of our anatomy for our own wrong behavior.

For example, there have been occasional instances where murderers were later so remorseful that they actually cut off the guilty hand that had plunged



the dagger into their wife or child.

With this general background, you are ready for a more detailed explanation of Roberta's complex.

PSYCHIC HEIRLOOMS

Her apparent paralysis of the right hand is a psychological heirloom of her childhood training.

For Roberta had engaged in auto erotic practices when she was about 10 years old.

One day her mother apprehended her in the act, and was so shocked as well as incensed, that she forced Roberta to plunge the offending hand into a pail of hot water.

The water was so hot and her mother made her keep the naughty hand immersed so long, that it was numb when Roberta finally was allowed to remove it from the pail.

Please note that this situation occurred 13 years prior to her wedding day. And ostensibly Roberta had completely forgotten it, at least until our lengthy interview.

* * *

Meanwhile, she had refrained from any further indulgence in self sex practices.

But her mind had been indelibly impressed with the guilty association of erotic stimulation, followed by numbness of the right hand.

After her marriage, this old thought association was quickly revived, and although her erotic stimulation was not legitimate and a normal function of marriage, her right hand suddenly became numb.

For subconsciously she was again imposing a penalty upon herself, as her mother had so drastically taught her, 13 years earlier.

When I explained the background of her case and positively told her that her right hand would now move normally and she would have full feeling in it, sure enough, her hand was O.K.

Send for my booklet "Sex Problems in Marriage", enclosing a stamped return envelope, plus 20c.

Always write to Dr. George W. Crane, in care of The Pontiac Press, Pontiac, Michigan, enclosing a long 3c stamped, self-addressed envelope and 20c to cover typing and printing costs when you send for his psychological charts and pamphlets.

(Copyright 1955)

Meet the Man Who Lost

Townsend Has Taken Niche in British Romantic History

LONDON (AP)—One day in January 1944, King George VI stepped from his office into a corridor in Buckingham Palace and said to a thin girl of 13 in a knee-length skirt:

"Come here Margaret, I want you to meet Peter Townsend, our new equerry.

"Townsend, this is my daughter Margaret."

That was the begiming of a romance that 11 years later focused the attention of the greater part of the world on the younger sister of Queen Elizabeth II. It was a romance that the memoir writers and historians will recount for generations, the story of the beautiful princess who chose family and duty and rejected marriage with a divorced commoner.

WHO IS TOWNSEND

People who know him casually call him "Sobersides," or "The Quiet One," or even, "a cold fish.' Peter Townsend is a many-sided man.

He spends hours sitting at home in an old robe reading poetry. The next day, as a gentleman rider, he goes out and rides a winning horse before 25,000 persons.

* * *

He kneels in prayer whenever he enters a church. During the Battle of Britain he was an aggressive fighter pilot. He shot down the first World War II German craft over Britain.

BEARCAT IN BATTLE

Just how tough this 5-foot-10, 150-pounder is was shown in the war. He attacked a German bomber formation in his Hurricane fighter. He knocked down one Heinkel but took a German burst in return. He was shot in the foot, soaked in gasoline and had to bail out at 14,000 feet over southeast England.

A big toe was amputated and a serious operation performed on his injured leg.

Two weeks later he was fighting again.

It was because King George wanted to reward gallantry instead of high birth that Peter Townsend was chosen as equerry.

An equerry is an aide who helps boss a large staff of royal helpers.

TOGETHER OFTEN

During the postwar years Townsend and Margaret were together often because of their official functions and because they had many things in common. They both loved horses and planes, and in numerous air races Townsend piloted Margaret's entries.

They especially saw a lot of each other during the annual Scottish holidays the royal family took in August and September at Balmoral Castle. Life was more informal there. They rode together often. There was less work for an equerry.

Rosemary Townsend seldom went to Balmoral. She remained at Adelaide cottage, entering only occasionally the roya social whirl.

During the early summer of 1953, just after the coronation of Queen Elizabeth, stories were published in American papers saying Princess Margaret and Townend were in love. British papers picked up the story. From that day Townsend's life never was the same.

POLITE EXILE

He was soon ordered to Brussels as air attache. Margaret, meanwhile, had gone on a state visit to Africa. When she heard Townsend had been sent off of England, she remained in her room for two days. It was reported that she was sick.

* * *

On an income of something less than $10,000 per year, Townsend has managed to live well in Brussels. His rank of group captain is equivalent to full colonel. But he never wears a uniform if he can go about in brown jodhpurs, a leather jacket and a turtleneck sweater.

Throughout 2½ years of "exile" in Belgium, Townsend remained in close contact with Princess Margaret by writing to Miss Iris Peake, lady-in-waiting to the princess.

Warren Township Votes to Become City

MOUNT CLEMENS (INS)—Warren Township has voted overwhelmingly to become a city.

The 34-square-mile area yesterday voted 4,142 to 1,537 to become a city. Voters also chose a nine-man commission to draw up a charter.

The new city will be the largest in Macomb County with a population of more than 55,000 and a total assessed valuation of $165 million.

It will be important industrially. Within its boundaries are the General Motors Technical Center, the Detroit Tank Arsenal, Chrysler and American Motors plants, the Naval Ordnance plant and several steel mills.



CITY'S BEST YO-YO ARTIST — James T. Bego II, age 10, of 261 Draper, proudly holds the trophy he received Saturday for winning the city-wide Yo-Yo Tournament, held at the Boys Club of Pontiac. Nearly 1,500 boys tried out for the contest, and James was tops among the 75 finalists who competed Saturday. At the left is Tom Thrasher, 13, of 8 N. Paddock, who placed third and won a pen and pencil set. Second place winner is George Prikogan, 15, (right) of 31 Mechanic St., who holds the desk pen set he received as his award.

Felix Mendelssohn composed a cantata at the age of 11, a symphony at 15 and the Midsummer Night's Dream Overture at 17.

About one pound of meat in every 12 pounds consumed in the U.S. is in the form of some kind of sausage.

McCarthy Authorized for Lone Hearings

BOSTON (AP) — Sens. Mundt (R-SD), Dirksen (R-Ill) and Potter (R-Mich) have testified that Sen. McCarthy (R-Wis) was authorized to conduct one man hearings of the Senate Permanent Investigating Subcommittee.

* * *

The three senators testified yesterday at the trial of Leon J. Kamin, 27, a former Harvard research assistant, accused of contempt of Congress in refusing to name his former Communist associates.

Dirksen said McCarthy's one man hearing — such as the one at which Kamin admitted former Communist affiliations but refused to name his associates — had the subcommittee's tacit approval, at least.

* * *

"The policy of the subcommittee is the same as that on the Senate floor," he said. "If you don't voice disapproval of an action, then it constitutes approval."

When the Mayflower started from England for America with the Pilgrims, there were 102 people on board.

The best quality cotton yarns come from fibers of unusual strength rather than from fineness and length.

DR. HENRY A. MILLER
Optometrist
7 North Saginaw Street
Phone FE 4-6842
"Better Things in Sight"
Open Friday Evenings

Closed Wednesday Afternoons


MRS. ELIZABETH-GREEN, Seattle, says: "St. Joseph Aspirin For Children is so convenient. No need to break tablets. My children like the orange flavor."
ST. JOSEPH ASPIRIN FOR CHILDREN

WILL IT PROTECT YOU?
Under Michigan's New Financial Responsibility Law
Be Safe, See Us Today!
Visit our modern downtown ground floor office where you can buy most of your insurance needs right over the counter.
J. L. VAN WAGONER AGENCY, Inc.
Roy Wilton—Howard Looney—Jack Brannack
18 E. LAWRENCE FE 4-9571

Does your car take off like a tortoise?
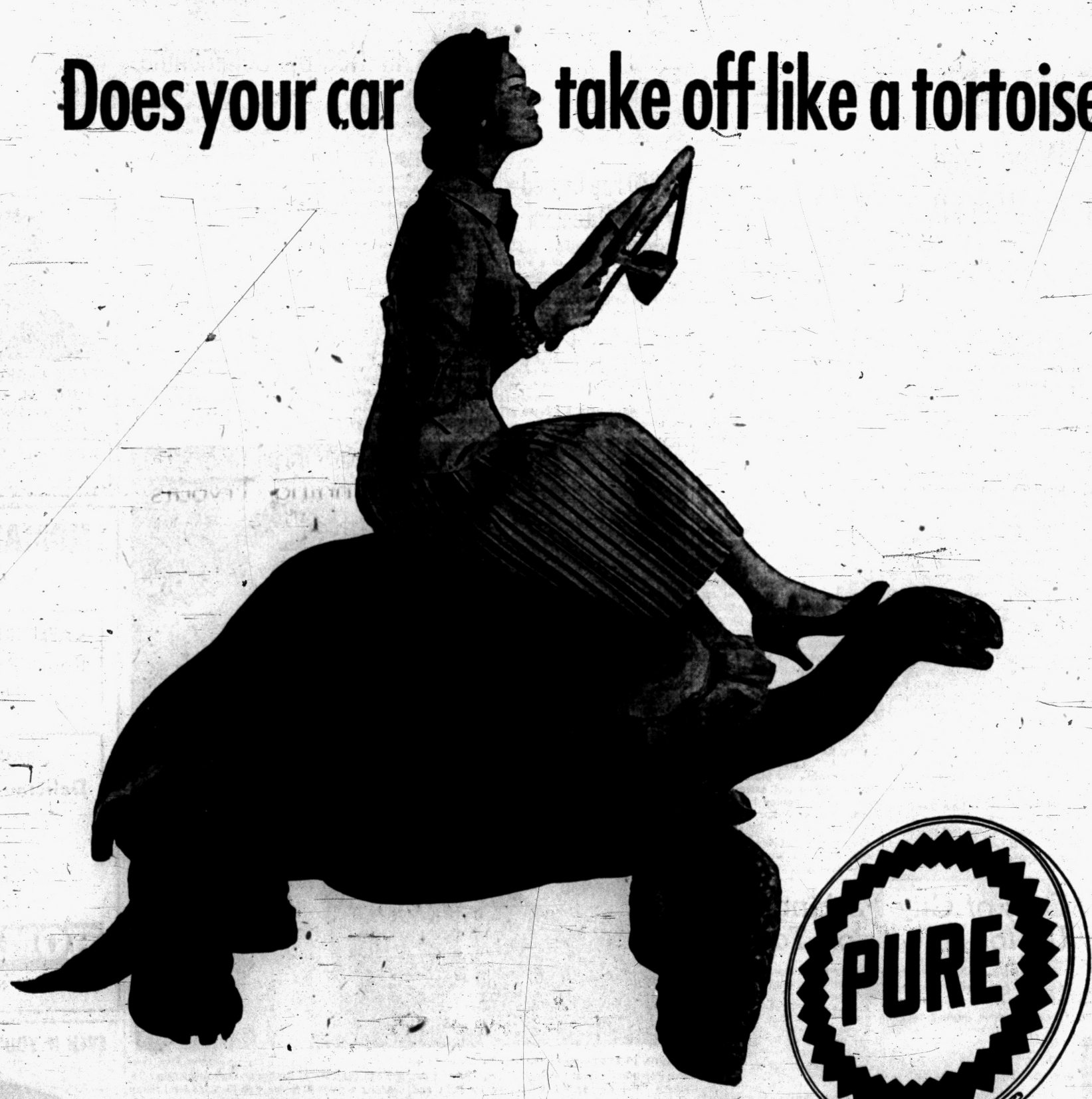

...Try two tankfuls of today's PURE-PREMIUM...the HIGH HP (HIGH HORSEPOWER) gasoline... and see if you don't feel a difference!
Check for these qualities while you drive:
☐ MILEAGE ☐ PICKUP ☐ KNOCK-FREE POWER ☐ FAST STARTING
Be sure with Pure



RENT
a new piano with option to buy later!
pay as low as 10. per month (plus cartage)
For complete details Ph. FEderal 4-7168 or visit your nearest Grinnell's tomorrow!
Grinnell's
27 South Saginaw St. PONTIAC



KING AND QUEEN FINALISTS — A King and Queen will be chosen to reign over the Sashabaw PTA Fair scheduled this Friday. Finalists are left to right, Diane Bogner, Janet Tisch, Mary Bates. Second row, Bruce Stigall, Carl Wilberg and Frank Park. Proceeds from the fair will go for playground equipment.

Council Deeds Field After Hearing

ROMEO — The Village Council was authorized to give the Board of Education of the Romeo Community School District a deed to the old Athletic Field following a public hearing held last night.

The ends of East Washington and Harriet Streets extend onto the field, and it was necessary for the council to conduct the hearing in order to close the unused portions of the two streets before it could issue the deed.

An offer to purchase the field from the Romeo Lions Club has been accepted by the Board of Education. Now that the way is clear to complete the transaction, the local service club hopes to continue its original plan to develop the sites for use by children and adults of the community.

The council then drafted a resolution to begin blacktopping the Municipal Parking Lot on East St. Clair Street. Curbed gutters and parking meters will also be installed.

* * *

Village president, Philip M. Stone, was authorized to sign the Michigan State Highway Contract before the close of the hour long session.

Tractors can operate at least 100 farm machines and their attachments.

Quick, Minnie—the TUMS!
Top-speed relief for sour stomach, gas, acid indigestion
Only 10¢ a Roll
TUMS
FOR THE TUMMY

Trinity Methodist Bazaar, Supper to Be Saturday

KEEGO HARBOR — Trinity Methodist WSCS members have set Saturday for their annual Harvest Supper and bazaar.

A home style turkey dinner will be served at 5, 6 and 7 p.m. Mrs. Harold Grove is in charge of the dinner.

Fancy work, Christmas cards, aprons, homemade baked goods and candy will be on display and ready for sale at 2 p.m.

Carry Bond Issue in Troy Township

TROY TOWNSHIP — The proposed $1,500,000 school bond issue was carried yesterday in Troy Township with a vote of 383 yes and 237 no.

The bond was proposed to supplement school needs. Planned are two elementary school additions, one new elementary school, an extensive addition to the junior high school, and an addition to the high school and remodeling of existing facilities there.

The bond payment will be set up for payment over a 25 year period. The longer pay off period was selected to keep the tax requirement low.

$5,800 Fire Caused by Jack-O-Lantern

OXFORD — A lighted jack-o-lantern was the cause of a $5,800 fire which totally destroyed the trailer home of the D.E. Walkers, Parkhurst Lake Trailer Court at Oxford last evening.

Oxford volunteer firemen fought the blaze for an hour.

The Walkers lost most of their clothes and furniture. The trailer and contents were covered by insurance.

The Walkers were not home at the time of the fire.

Install County OES Officers

Mrs. Lloyd Sibley of Clarkston was installed as president of the Oakland County Assn. at Royal Oak Masonic Temple on Thursday afternoon.

* * *

Serving with her for the coming year are Mrs. Walter Weitzel of Birmingham, first vice-president; Keith Agy of Walled Lake, second vice-president; Mrs. Frank Voll of Rochester, secretary-treasurer; Mrs. Harry Long of South Lyon, marshal; Wilma Bendle of Holly, chaplain; and Mrs. Arnold Tomke of Southfield, organist.

* * *

Mrs. Esther Taylor of Hazel Park chapter, retiring president, presided at the business session and closed the afternoon session.

Mrs. Frank Shotwell, past president of the Oakland County Assn. from Commerce opened the afternoon session



ALTA PERRIGO

Mr. and Mrs. Clyde Perrigo of Holly, Route 3, announce the engagement of their daughter, Alta Louise to A-3C James I. Dorrance Jr., son of Capt. James I. Dorrance of Fort Dix, N. J. and Mrs. George Henry of Walled Lake. No date has been set for the wedding.

Dulles-Franco Meet for Parley

Subject of Discussion Withheld; Talk Lasts Hour and a Half

MADRID, Spain (AP)—U. S. Secretary of State Dulles conferred for an hour and a half with Generalissimo Franco today. The conference lated longer than expected and presumably included a renewed bid for increased U. S. financial aid to Spain.

* * *

Neither Dulles nor Franco made any statement on their discussions. Dulles said he would have a brief statement before flying back to the Big Four foreign ministers' conference at Geneva.

PAIR ALL SMILES

Dulles and Franco were smiling as they emerged from the conference. They shook hands and posed briefly for photographers.

Members of Dulles' party and officials of the Spanish foreign ministry were present during the conference. Dulles later attended a luncheon at the foreign ministry.

The conference, in Franco's office, was scheduled as a formal, perfunctory meeting, with the real business of the day to be taken up later by Dulles and Spanish Foreign Minister Alberto Martin Artajo.

Dulles is the first U. S. secretary of state to visit Spain while in office.

TULIP AND HYACINTH BULBS
DIRECT FROM HOLLAND
Come early for choice bulbs! Plant now for beautiful flowers next year.
TASKER'S
63 W. Huron St.
FE 5-6261

(Advertisement)
ARTHRITIS?
I have been wonderfully blessed in being restored to active life after being crippled in nearly every joint in my body and with muscular soreness from head to foot. I had Rheumatoid Arthritis and other forms of Rheumatism, hands deformed and my ankles were set.
Limited space prohibits telling you more here but if you will write me, I will reply at once and tell you how I received this wonderful relief.
Mrs. Lela S. Wier
2805 Arbor Hills Drive—BD P.O. Box 2695
Jackson 7, Mississippi

Sashabaw PTA Fair Scheduled

Group Plans Multiple Activities for Friday Event

INDEPENDENCE TOWNSHIP—Friday is the day set for the annual Sashabaw PTA Fair.

Plans for the affair, scheduled from 6 to 10 p.m., will include a talent show, country store, cake walk, fish pond, candy and home arts booth, games and refreshments. Penny votes for king and queen finalists will decide the winners.

Laria, the TV Police Dog, will make an appearance with her owner-trainer, Joseph Depa. The dog does 13 acts with no oral commands.

Co-chairmen of the fair are Mrs. Jay Davidson and Mrs. Virginia Wilburg. Proceeds of the event will go for new playgound equipment for the school on Maybee Road between Sashabaw and Clintonville Roads.

Waterford Music Group Sells 800 Memberships

WATERFORD TOWNSHIP — Success crowned the efforts of the Waterford Township Civic Music Assn. last week. When the organization closed its membership campaign Saturday night, some 800 adult and student memberships had been purchased.

Four concerts have been selected by the talent committee.

As soon as dates are verified with Civic Concert Service Inc., tickets will be printed and mailed to members. The first concert will be held in November.

After-Hours Bank Party Costly for Janitor, Pals

LOS ANGELES (AP)—A municipal court judge has presented bank janitor Edmundo Costa with the "cover charge" for the party Costa threw for two friends at the bank last weekend, after hours. The tab came to $10 per person.

Costa and companions Manuel Holguin and Refugio Seveseves held their party Sunday at a Bank of America branch where Costa works. A pedestrian spotted the trio drinking and called police.

Sherman L. Wilson Demands Examination

Sherman L. Wilson, who police charge raped his eight-year-old niece Friday afternoon, demanded examination yesterday before Pontiac Municipal Judge Maurice E. Finnegan.

Wilson, 30, of 407 N. Cass Ave., was unable to furnish $1,000 bond pending his appearance Nov. 9.



DR. ROBERT H. BAKER

Principal speaker at the dinner meeting Wednesday night at the Veteran's Building in Imlay City, which will launch the drive for a $350,000 hospital in the area, will be Dr. Robert H. Baker of Pontiac, President of the Michigan State Medical Society. The proposed medical institution will be located between the villages of Romeo and Almont and will serve an area of 15 miles in radius.

Your PTA Is Planning:

Waterford Group Plans School Curriculum Talk

WATERFORD TOWNSHIP — A PTA meeting will be held at Stringham School on Thursday at 8 p.m., with teachers presenting the program "Aims and Goals on the School Curriculum."

Refreshments will be served.

Hostesses are first grade mothers, Mrs. John Slating and Mrs. James Young.

Dryden

The next regular meeting of the Dryden PTA will be held Monday at 8:00 p.m. at the Dryden Schoolhouse. The program will include a discussion on the proposed new high school for Dryden-Leonard-Metamora area, which has been under consideration for several months.

Almont

Almont PTA will meet at the high school Thursday. Courtney Carr, guidance instructor, and Eugene Nikkari, high school principal will explain how the school helps the student select his own educational field and vocation.

Stiles

Stiles PTA will hold their regular business meeting in Stiles School cafeteria at 7:30 p.m. Thursday. The annual open house meeting will be held at 8 p.m.

Mrs. Helen Williams of Rochester will be there with her book display. She will assist parents in selecting books for children of different ages.

Refreshments will be served.

New Hudson

New Hudson PTA will meet at 8 p.m. Thursday in the school gymnasium. Girl Scouts will have charge of the program.

Writer Predicts Ike Won't Run

Bob Considine Speaks at Dedication of Lansing Civic Center

LANSING (INS)—Bob Considine, noted International News Service correspondent, predicted last night that President Eisenhower will not run for re-election in 1956.

Considine, speaking at a banquet during the week-long dedication of Lansing's new $5.5 million civic center, said he thought the President would spend the rest of his time in the White House working to achieve lasting world peace.

Considine remarked that Michigan's Gov. G. Mennen Williams, who addressed the banquet earlier, would attract a lot of attention next year at the Democratic National Convention. However, he declined to predict who would be the Democratic standard bearer in 1956.

The widely read columnist said President Eisenhower might try to arrange a Big Three conference in Washington before his term expires.

Considine said he thought the Republican Party would put great Pressure on Chief Justice Earl Warren to accept the GOP nomination when President Eisenhower steps down.

In recent years, he said, the Republicans' only success in electing a President has been by drafting a public figure outside of politics.

The writer pointed out that President Eisenhower was a military figure and that the last preceding GOP chief executive — Herbert Hoover—was not a practicing politician.

$3½ Million Expansion Announced by Chrysler

DETROIT (AP) — Chrysler Corp. today took over the plants, equipment and inventories of the two concerns is expected to exceed 3½ million dollars. The newly acquired properties, which have been producing drive shafts, universal joints and forgings for Chrysler, will be known as the Detroit Universal Division of Chrysler Corp.

Both plants are located in the Detroit downriver district.

Two Year Probation Given J. T. Connor

After pleading guilty Sept. 17 to leaving the scene of an injury accident, J. T. Connor, 38, of 74 W. Telegraph Rd., was placed on two-year probation and assessed $200 court costs yesterday by Oakland County Circuit Judge George B. Hartrick.

Connor admitted leaving an accident in which his car was involved last Aug. 28 in Pontiac.

Deaths in Nearby Communities

Carl A. Braun

HUNTINGTON WOODS—Service for Carl A. Braun, 56, 10865 LaSalle, will be held at 9 a.m. Wednesday from the William Sullivan and Son Funeral Home with burial in Holy Sepulchre Cemetery. Mr. Braun died yesterday.

Norman Huff

TROY TOWNSHIP—Service for Norman Huff, 14, 3431 Crooks Rd., will be held at 3 p.m. Thursday from the Huntoon Funeral Home with burial in White Chapel Memorial Cemetery. Norman was killed last night when he was struck by a car.

Clare D. Whipple

ORTONVILLE — Service for Clare D. Whipple, 54, Granger Rd., RFD 1, will be held at 2 p.m. Thursday from Allen's Funeral Home with burial in Oxford Cemetery. Mr. Whipple died Sunday.

Mrs. Scott Davenport

LAPEER—Service for Mrs. Scott Davenport, 86, Hadley, will be held at 3:30 p.m. Wednesday from the Baird Funeral Home with burial in Greens Corner Cemetery.

Jacob Henry Clark

IMLAY CITY—Service for Jacob Henry Clark, 63, will be held at 2 p.m. Wednesday, from the Lester Smith and Son Funeral Home, Imlay City, with burial in the Omard Cemetery, Sanilac County. He died Sunday.

Paul Otis Griffith

DRAYTON PLAINS — Graveside service for Paul Otis Griffith, 41, Summit Alaska, will be held at 4 p.m. Wednesday at Ottawa Park Cemetery. Mr. Griffith died Oct. 27.

William (Chet) Carey

KEEGO HARBOR—Service for William (Chet) Carey, 58, 2238 Maddy Lane, will be held at 2 p.m. Wednesday from the Donelson-Johns Funeral Home with burial in Oakland Hills Memorial Gardens. Mr. Carey died Monday.


FRANK CARRUTHERS FUNERAL HOME
110 WESSEN ST.
PHONE FE 3-7374
Ambulance Service at Any Hour


SMOKING HABIT
Safe Easy Way
Tobacco Breath • Tobacco Nerves
Tobacco Heart
Cast off the tobacco habit with its health killing effects on heart, throat and lungs. Nicotine IS poisonous and a real danger to good health. Don't be fooled by today's cigarette advertising with its tricky sayings and catchy jingles. Tobacco smoke DOES dry out the throat and make you cough! Make up your mind to break your tobacco habit today, feel better, eat better, sleep better. Sensational SMOK-NO-MOR Tablets must help you break the smoking habit within one short week or money refunded.
REGULAR $3.00 PACKAGE
SPECIAL . . . ONLY $1
THRIFTY DRUG STORES
148 N. Saginaw St. Near Sears
West Huron at Telegraph



AVON PLAYERS REHEARSE — Rochester's theater group has chosen for its first production of the season "The Heiress," two-act play by Ruth and Augustus Goetz. Curtain will go up at 8:30 p. m. Friday and Saturday at Rochester High Auditorium. Rehearsing a scene here are (left to right) Mrs. Henry Purdy, Mrs. Richard Jerome and Mrs. Don Baldwin.

Pontiac Press Photo

Cost of City Parking Plan Up for Discussion Tonight

An estimate of the overall cost of Pontiac's planned new municipal parking system is slated at the City Commission meeting tonight from City Engineer Lewis M. Wrenn.

The city aims to provide 633 new spaces in four downtown lots.

First reading is scheduled of an ordinance authorizing a $600,000 revenue bond issue to cover cost of the lots.

Other expected action includes consideration of a letter from residents in the vicinity of Baldwin Rubber Co. complaining the plant creates a dirt, steam and noise nuisance.

A resolution is expected to receive special assessment rolls for curb, gutter, drainage and related work on:

Howland from California to Luther.
Alton from Franklin to Motor.

Deeds are slated for transfer from the city to the State Highway Department and James Vernor Co. for parts of lot 4, assessor's plat 72.

A public hearing is scheduled on intention to construct a storm drain in the block bounded by Menominee, Genesee, Glendale and Telegraph.

Action is slated on a proposed agreement with Lewis Kevorkian for installation of sewers in Chambers-Bowen Subdivision.

Resolutions are expected to receive special assessment rolls for storm drains on:

Dellwood from trunk drain west of Earlmoor to Howland.
Pildew West and east of Bagley.
Bagley from Pildew to Alton.
Pearsall from Bagley to Franklin.
Alton from Bagley to Franklin.
Motor from Alton to Pearsall.

Consideration is slated of a sublease sought by the Gordon Air Service at Pontiac Municipal Airport.

Confirmation is expected of special assessment rolls for sidewalk on:

West side of Jessie from Auburn to Whittemore.
West side of Jessie from Michigan to Hazel Bend.
East side of Jessie from Piddis to Hazel Bend.
West side of Paddock from East Pike to south line of lot 8, assessor's plat 19.

Confirmation is expected of a special assessment roll for curb, gutter, drainage and related work on St. Louis from Baldwin to Hollywood.

Milford Garden Club to Feature Speaker

MILFORD—"Let's Keep Michigan Beautiful," is the subject Mrs. Joy Murray of Charlotte, has chosen for the Garden Club program Thursday at the Methodist Church.

Members of the Monday Literary club have been invited as guests of the Garden club, and the program will begin at 1:30 p.m.

Co-chairmen of the day will be Mrs. Marion Eames, Conservation committee, and Mrs. Clyde Shirtcliffe, Legislative committee.

Auburn MOMS Slate Saturday for Annual Event

AUBURN HEIGHTS — MOM's unit No. 19 of Auburn Heights will hold its annual bazaar and ham and turkey supper at the old fire hall on Auburn avenue Saturday night.

Booths for the bazaar will open at 2 p.m. Serving for dinner will begin at 5 p.m.

Other MOM's units are invited to attend. The next regular meeting of the group will be Monday.

Report 'Good' Condition Following Auto Mishap

Frederick Dyke Jr., 21, of 249 Russell St. was reported in "good" condition today at Pontiac General Hospital. Dyke was admitted for observation last night after he ran his car off the road at Walton Boulevard and Silverhill Road in Waterford Township.

President to Speak at WCTU Convention

ROMEO — Mrs. Glenn G. Hays of Evanston, Ill., president of the National Woman's Christian Temperance Union, will be the principal speaker at the Diamond Jubilee convention of the Michigan Seventh District WCTU here this week.

Mrs. Hays will speak at 7:30 p. m. Thursday on "They Chose Their Weapons," in the Baptist Church.

Mrs. Hays has held the country's No. 1 temperance post as president of the National WCTU since 1953. She was previously vice-president-at-large and recording secretary of the organization, and is a former president of the Kansas State WCTU.

Mrs. O. R. Hurd of Fenton, president of the Michigan WCTU, will address the convention Thursday afternoon. Mrs. Julia Chamberlain of Romeo is convention chairman.

Gospel Class Observes Meet With Halloween

DRAYTON PLAINS — The Gospel Carrier Class of the Silvercrest Baptist Church held a Halloween party for its monthly meeting Friday.

Thirty-five members, dressed in costume, attended the affair. Special guest was Billie Jean Munro, missionary to India.

(Advertisement)
Now She Shops "Cash and Carry"
Without Painful Backache
Nagging backache, headache, or muscular aches and pains may come on with over-exertion, emotional upsets or day to day stress and strain. And folks who eat and drink unwisely sometimes suffer mild bladder irritation ...with that restless, uncomfortable feeling.
If you are miserable and worn out because of these discomforts, Doan's Pills often help by their pain relieving action, by their soothing effect to ease bladder irritation, and by their mild diuretic action through the kidneys—tending to increase the output of the 15 miles of kidney tubes.
So if nagging backache makes you feel dragged-out, miserable...with restless, sleepless nights...don't wait...try Doan's Pills...get the same happy relief millions have enjoyed for over 60 years. Get Doan's Pills today!

HOMADE FOOD SHOP
Wednesday Specials
CAFETERIA and LUNCH COUNTER
Roast Pork & Dressing With Spiced Crabapple 69¢
BAKERY DEPARTMENT
Delicious Pumpkin Pie 9 Inch 79¢
You'll Really Enjoy Our Fine Food and "Homade" Pastries
HOMADE FOOD SHOP
144-146 NORTH SAGINAW STREET

EVEN IF YOU'VE NEVER DANCED BEFORE...
YOU CAN ACTUALLY GO DANCING AFTER ONE LESSON

JOIN THE FUN AT ARTHUR MURRAY'S
Beginners who come to us are always surprised that they start right out dancing on their very first lesson.
The whole secret is Arthur Murray's amazing discovery, The Magic Step To Popularity. This basic step gives you the key to all dances and is so easy you can master it in just 5 minutes. Yes, even if you've never danced before!
So don't be an unhappy sideline sitter. Come to Arthur Murray's now and be a star on the dance floor. Studios open 10 AM to 10 PM daily.
WILL YOU ACCEPT A ½ HOUR $1.00 TRIAL LESSON?
ARTHUR MURRAY School of Dancing
25 E. Lawrence St. Ph. FE 2-0244

Hollywood Headlines:

Grace Munches Carrots to Keep Her Figure Trim

By BOB THOMAS

HOLLYWOOD (AP)—Diet-conscious citizens may be happy to learn that Grace Kelly has weight problems, too.

This was disclosed during a call to the set of her first picture in over a year, "The Swan." It was late morning, and she offered some celery and carrot sticks. On her makeup table was a box of dried apricots. Nearby were some graham crackers.

She admitted that she does have to diet now and then.

"My mother is German," she explained. "And you know how the Germans love to eat. We all grew up with pretty healthy appetites."

How does she keep the Kelly curves under control? It starts with oatmeal in the morning.

* * *

"Oatmeal is best," she remarked munching on a carrot stick. "I have to get up at 6 to be at the studio on time. Oatmeal keeps me from getting hungry until 11. If you get hungry before that, then you get started on the doughnut routine, and that can be dangerous."

She has a light lunch, but usually succumbs to a big dinner. And sometimes she backslides with a heavy dessert, as she did at the City of Hope Dinner honoring the Los Angeles publishers. "Then I pay for it all week," she sighed.

* * *

She likes exercise but gets little while she's working. When she's in New York, she does a lot of walking.

She plans to return east next spring. Under her MGM contract, she is allowed a leave of absence to do a play. She's looking for one now.

Muzzle Loaders Being Dusted Off for Turkey Shoot

DEARBORN (INS) — They're going to have an old-fashioned turkey shoot at Greenfield Village Sunday, so bring your gun.

Only muzzle-loaded guns from the colonial to the Civil War period are eligible.

Some 75 members of gun clubs in Detroit and Port Huron will don everything from Civil War costumes to frontier buckskins and the garb of Mississippi riverboat gamblers equipped with dueling pistols.

Instead of Turkeys, supplied by the local innkeeper at Thanksgiving during colonial times, the Greenfield Village marksmen will aim at simulated turkey heads. Live turkeys will be awarded to the most accurate shooters.

An eight-man fife and drum corps from Port Huron will perform and an old-time bullet moulder will cast lead shot which will be given as souvenirs to the youngsters.

The "shoot" will be open to the public at regular Village admission prices.

Actress Joyce Holden Divorces Songwriter

LOS ANGELES (AP)—Last August she caught her estranged husband entertaining a young woman in his apartment, actress Joyce Holden, 24, testified in winning a divorce from song writer Arnold Stanford, 40.

Superior Judge Lloyd Nix granted the divorce yesterday on the ground of infidelity and awarded Miss Holden a half interest in Stanford's songs. The couple married in Las Vegas, Nev., June 16, 1951.

Red Cross Officials Attending Meeting

Local Red Cross delegates attending the annual convention of home service directors opening today in St. Louis, Mo., are Ruth Spurlock, director of home service for the Oakland County Chapter, and Mildred Bennett, Oakland Chapter executive secretary.

Mrs. Spurlock will lead a discussion on public relations and public information concerning the relationships between home service and other chapter services. Mrs. Bennett will serve as one of three valuators of the conference.

Sixteen of the Midwestern area's largest chapters will be represented at the conference.

Old Tire Did It

GRAND RAPIDS (AP)—Louis M. Squires, a retired machinist, does things in a big way in his personal vegetable garden. He is exhibiting a 50-pound squash which is 24 inches long and 15 inches in diameter. Squires said he planted the seed inside an old auto tire where it would hold more moisture.

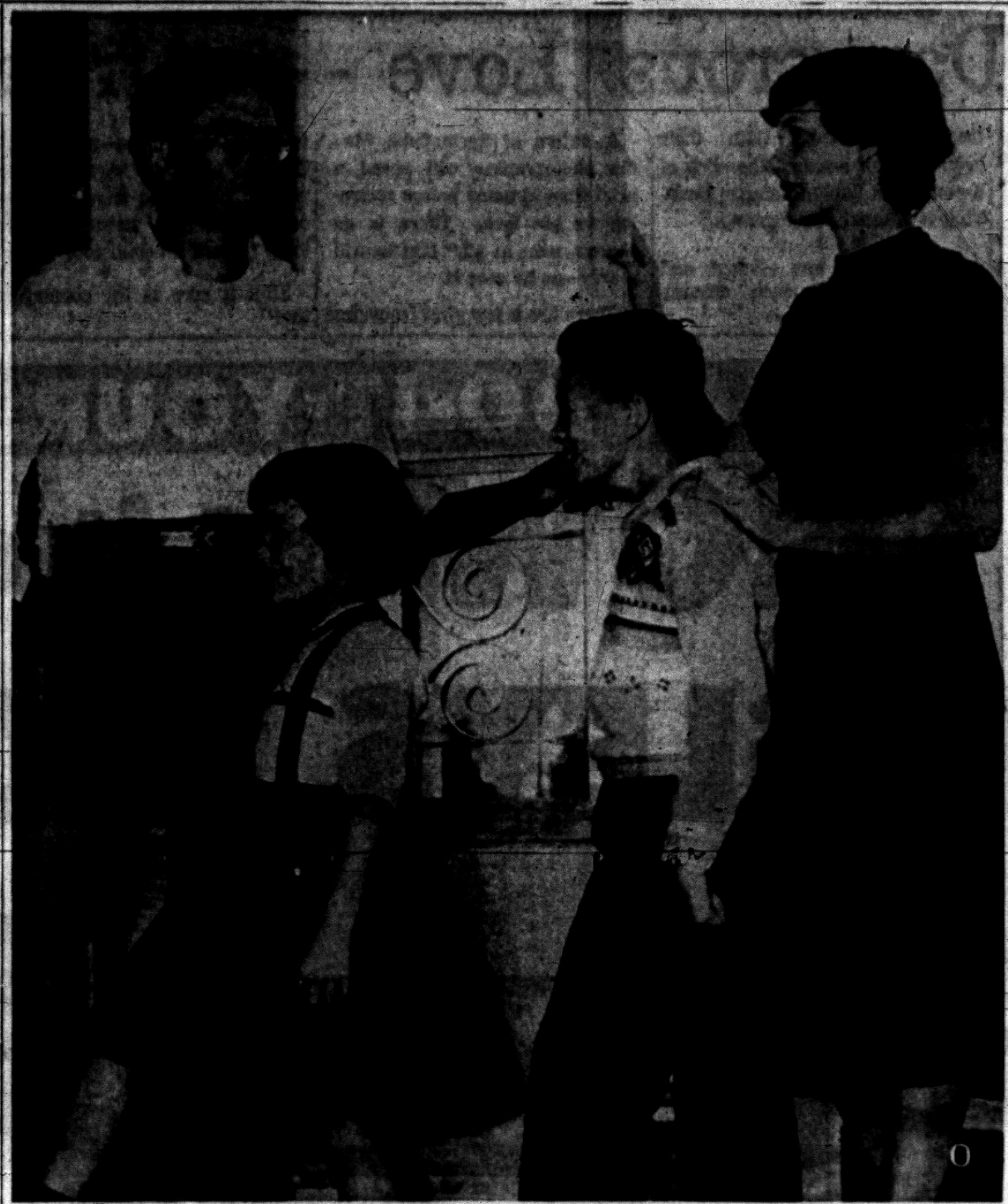

A NEW HOME — A foster father opens the door for two new "members of the family," youngsters who need the love and care of substitute parents for awhile. They were placed in this home by the Michigan Children's Aid Society. Last year the agency provided 27,409 days of care to Oakland County children. Pontiac Press Photo

Children's Aid Society Brings Help to Youngsters Through UF Money

Life might have been different for Susan and Michael if not for the United Fund.

Theirs was an average American home—then their mother died suddenly.

Their father was beside himself with worry. How could he care for his children and still keep his job at the plant? An immigrant from Italy, he had no relatives to help.

Then he learned of the Michigan Children's Aid Society to which he'd contributed through the Pontiac Area United Fund. The Children's Aid told him he would not have to lose his youngsters.

Susan and Michael could be placed temporarily in a foster home, the father was informed.

With aid from the society, the father worked out a budget indicating all he could give toward the children's support. At first the agency helped pay for clothing and medical care. It discussed with him future plans for the youngsters.

The parent paid regular visits to his children at the foster home while saving money to rent a house of his own and hire a housekeeper. The family is back together again now, and the father has repaid every cent advanced him by the Children's Aid.

The agency admitted 172 children for care in 1954. Its services are five-fold: Adoption, aid to unmarried mothers, temporary boarding care, supervision of children in their own homes and institutional care for old girls.

The society is a non-sectarian, state-wide organization supported almost entirely by UF and Community Chest donations, except for funds received from parents.

The Pontiac branch, 318 National Building, serves all Oakland County.

Parents Vindicated for 'Punishing' Son

DETROIT (AP)—A recorder's court jury yesterday acquitted Anthony Meskoutis and his wife, Stella, of a charge of cruelty in switching their 10-year-old son, George.

* * *

The jury heard testimony that little George was punished after pulling several handsful of hair from his mother's head.

Witnesses testified the boy got into an argument with his mother and pulled her hair. The defense also offered testimony that George was an habitual runaway and was "mean" around the house.

* * *

Police had accused the couple of beating the boy with a switch from a lilac bush and chaining him to a bed last Aug. 17.

Former Slave Dies in Pennsylvania at 110

LANCASTER, Pa. (AP) — Billy Adams, who escaped from slavery in 1863, died yesterday. He was 110.

Adams was born May 15, 1845, in Louisiana, according to Census Department figures. He was Lancaster County's oldest resident.

Leaving Accident Scene Brings Costs, Probation

Jack Rains, 28, of Detroit, yesterday was placed on two-year probation and assessed $200 court costs by Oakland County Circuit Judge George B. Hartrick.

Rains admitted Sept. 17 leaving the scene of an injury accident in which his car was involved in Pontiac last July 31.

Setting Residence Fire Brings Costs, Probation

Leonard P. Klecha, 34, of 5817 Chapin, Detroit, was placed on three-year probation and assessed $250 court costs yesterday by Oakland County Circuit Judge B. Hartrick. Klecha pleaded guilty Oct. 24 to setting fire to a home in Royal Oak Oct. 5.

Austin Receives Costs, Probation on Gun Count

In Oakland County Circuit Court yesterday, Joseph V. Austin, 33, of 417 Highland, was placed on one-year probation and assessed $150 court costs by Judge George B. Hartrick.

Austin pleaded guilty Sept. 22 to carrying a pistol in his car when arrested Aug. 6 in Pontiac.

Pedestrian Stripped of Pants and $35, Too

BROWNSVILLE, Tex. (AP)—Jorge Velasco found himself standing in his shorts after a car door handle ripped off his pants.

Velasco was fined $35 yesterday for being drunk and failing to yield the right-of-way to a car driven by Gail G. Long.

Divorced Gloria Gets Custody of 2 Children

NEW YORK (AP)—Heiress Gloria Vanderbilt says her divorce from conductor Leopold Stokowski restores her maiden name and gives her custody of their two children.

Terms of the divorce, obtained on grounds of incompatibility in a Juarez, Mex., court Saturday, were discussed by the 31-year-old brunette at a news conference yesterday.

She said she has no romantic interest at present.

Stokowski was given unrestricted visiting rights to be with the children, she continued, and would cooperate in rearing them.

The decree was to become final yesterday or today. It provides no alimony, Miss Vanderbilt said, except that Stokowski will support their two sons.

Young Culprits Sought: Thefts Were Revealing

LOUISVILLE, Ky. (AP) — Police yesterday reported five break-ins at city schools over the weekend—and they're pretty sure the burglars were youthful.

Stolen from the schools: 60 cents, two pint-sized bricks of ice cream and two children's games.

Road of the Lilacs

GRAND RAPIDS (AP)—The State Highway Department says its forestry division has purchased 1,000 lilac bushes to plant this fall in the parkway dividing M-21 between Grand Rapids and Holland in a combined beauty and safety project. The program was inaugurated by civic leaders of the area.

(Advertisement)

COUGHS DUE TO COLDS CAUSE LOSS OF SLEEP

You Get Prompt Relief With Father John's Medicine

Don't let coughs resulting from colds cause loss of normal sleep.

Father John's Medicine gives quick relief from such coughs by soothing the throat.

FOR COUGHS DUE TO COLDS FATHER JOHN'S MEDICINE SOOTHES THROAT IRRITATION

WOMEN 18 TO 35
THE AIRLINES
Need you. The world is yours when you are a part of the fascinating, glamorous aviation field.
STEWARDESS, TICKETING, RESERVATION, SPACE CONTROL, SALES and TELETYPE OPERATORS
Prepare at home in your spare time and complete your last four weeks in HOLLYWOOD with your air transportation paid. Write for free details, stating age, education and phone number to
NORTHWEST R. & TV. S.
(AIRLINE TRAINING DIV.)
P. O. Box 251, Pinckney, Mich.

150,000 people served from July 1954 to June 1955—this is an increase of 36% in 11 months. Ah, yes, there's a reason! Good food, at
Jack Decker's
• Breakfast • Lunch • Dinners
On US-10 in Drayton Plains

For A Fun Filled Evening!
. . . Don't Miss
"HIGH FEVER FOLLIES"
Pontiac High School Auditorium
8:00 P. M.
Sponsored by the General Hospital Auxiliary. Proceeds for the Hospital Nursery.
Wed., Nov. 2nd Thurs., Nov. 3rd
Songs Skits Dances
TICKETS on Sale at OSMUN'S
DOWNTOWN TEL-HURON
HOURS:
Tues., 4 P. M. to 5:30 P. M.
Wed. and Thurs.
11:30 A. M. to 1:30 P. M.
Box Office Open 7 P. M. to 8:15 P. M. Wednesday and Thursday
ALL SEATS RESERVED $2.00

HURON
TUES. - WED. - THURS.
BOB HOPE ...AS THE FAMOUS EDDIE FOY IT'S HIS FINEST ROLE!
VISTAVISION
THE SEVEN LITTLE FOYS
TECHNICOLOR
MILLY VITALE • George Tobias
A PARAMOUNT PICTURE
• PLUS •
STRANGE, THRILLING ADVENTURE!
THE LOOTERS
RORY CALHOUN JULIE ADAMS

TROY
DRIVE-IN THEATER
Stephenson and E. Maple (15 Mile)
MU 9-1902
LAST TIME TONIGHT
20th Century-Fox presents SEVEN CITIES of GOLD CinemaScope
PLUS
BORN TO BE BAD!
GLENN FORD GLORIA GRAHAME BRODERICK CRAWFORD with EDGAR BUCHANAN
HUMAN DESIRE

KEEGO TONITE AND TUESDAY
CinemaScope
The Scarlet Coat
CORNEL WILDE · MICHAEL WILDING
ANNE FRANCIS · GEORGE SANDERS
The Magnificent Matador
CinemaScope Color by PATHE
In the Wonder of STEREOPHONIC SOUND

JAM SESSION TONIGHT
Music by the So-phis-to-cats
No Cover—No Minimum
DELL'S INN

YOUR Butterfield Theatres TODAY
NOW Showing Oakland Doors Open Daily at 12:45
CINEMASCOPE
THE EXCITING TRUE LIFE STORY OF AUDIE MURPHY AMERICA'S MOST DECORATED HERO
TO HELL AND BACK
TECHNICOLOR
Starring AUDIE MURPHY with MARSHALL THOMPSON
Features At—1:00 - 3:08 - 5:16 - 7:24 - 9:34
ADDED
Donald Duck • News • Stars of Tomorrow

TODAY and WED. Strand Doors Open 10:45 A. M.
The Iron Curtain Is Cracked With LAUGHTER!
LEO GORCEY · HUNTZ HALL and THE Bowery Boys
SPY CHASERS
BERNARD GORCEY • LEON ASKIN • SIG RUMAN • VEOLA VONN
PLUS
COLOR BY TECHNICOLOR
DUEL ON THE MISSISSIPPI
LEX BARKER · PATRICIA MEDINA
EXTRA! EXTRA!
Thursday Evening at 8:30
(One Appearance Only)
CLEO MOORE ★ JOHN AGAR
IN PERSON
ON OUR STAGE!
STARTS THURSDAY!
WHAT STRANGE LAW GRANTED HIS LAST REQUEST... to bring THIS beautiful woman to his cell?
HOLD BACK TOMORROW
CLEO MOORE · JOHN AGAR
ALSO "KISS OF FIRE"

DOORS OPEN WEEK DAYS AT 10:45 SUNDAYS 12:45 Eagle ON OUR GIANT SCREEN
Last Times Today—"The Private War of Major Benson." Also "Champ for a Day"
STARTS TOMORROW!
HIS GUNS PUT LITTLE RIVER ON THE MAP — HIS GUNS COULD WIPE IT OFF!
WARNER BROS. PRESENT RANDOLPH SCOTT as the TALL MAN RIDING
That 'Battle Cry' sensation Dorothy Malone!
DOROTHY MALONE · PEGGIE CASTLE
ALSO
REPUBLIC PICTURES AFRICAN MANHUNT

WHAT'S MY LINE?

INSTRUCTIONS: Each word is related to my work. Unscramble as few as possible to guess my line. Answer appears under arrow, reading downward.

I AM A . . . .



1 TURCERN
2 MIRT
3 VIRRE
4 DURRED
5 TEMSRA
6 PISL
7 DUGIE
8 WELHE
9 ABOT
10 TEMSA

Yesterday's answer: skiff, pike, bait, catch, ells, sardine, salmon, tuna, minnow.

© 1955 What's My Line, Inc. 11-1

Indiana statisticians report that a cow which produces 4,000 pounds of milk a year nets $43 above feed costs in a year; one which produces 6,000 pounds, $120 and $199 at the 9,000-pound level.

KINDY Glasses
SATISFACTION GUARANTEED
13 NO. SAGINAW ST.

He Has Torrid, Dangerous Love --- Africa

By PHYLLIS BATTELLE

NEW YORK (INS)—I've heard sad stories in my life, but none has quite touched the heart as deeply as Weldon King's.

* * *

Weldon is a tall, handsome man, and he's in love.

"I love her, that's for sure, but settling down is impossible," he says. "For one thing, she's miserably hot and offers any number of dangers. Why, the last time I saw her I got malaria and the time before that, blood poisoning.

"A man can take just so much, and then. . ."

By this time, you must have surmised that Weldon King loves a torrid dame with arsenic-tipped fingernails—which just shows how silly surmising can be.

What he's in love with is Africa, land of the Mau Mau and home of the shrunken head, from which he has just returned with hundreds of color photos and a mild case of tick bite fever.

* * *

"Riduculous, isn't it? She's nearly ruined me a couple of times—you should've seen the cobra that nearly didn't get away—and yet I've got to go back." Next January he will, for the fourth time.

EARLY FASCINATION

King is a professional photographer whose works have appeared on the covers of most of the slick magazines, and his fascination for the Congo began at an early age when his father, a foreign sales director for a large company, was the first man to cross Africa by car.

* * *

Papa King brought back souvenirs to little Weldon; spears, knives, snake-belly drums and so on, and Weldon was enamored of the whole idea.

As he was not interested in geology, diamond-mining, hunting or appearing in "Tarzan" pictures, he took up the one profession he thought might get him three: Camera studies.

After a thorough briefing at the New York Institute of Photography, he went to Africa—the first time in '47.

"It was wonderful," he remembers. "That's where you learn the real meaning of live and let live. Most of the people are friendly enough with you, if you're friendly with them. Even the animals will not charge—usually—if you don't molest them."

* * *

When King says "usually," he is making a few minor exceptions.

"The rhinoceros, for instance, will charge with no apparent provocation. Don't know where he got such a civilized man's flaw.

DANGEROUS CLICK

"And some other animals are nervous. For instance, elephants don't generally pay much attention to you, but they will charge if they're surprised. With their keen sense of hearing, the click of a camera is liable to startle them. This is somewhat dangerous."

* * *

Weldon, who has clicked and run twice under such circumstances, knows.

A native of Springfield, Mo., the photographer will spend a brief time at home before returning to his love. There is no change, none at all," that he will marry—as he sees it.

"There are a few girls from time to time in Africa—people like Grace Kelly and Ava Gardner, making films, you know," he says coolly, "but they never stay very long. It's not a country for women.

* * *

"But it sure is the country for me!"

New Kind of Safe Medicine for Awful ASTHMA attacks

If you dread those awful attacks of asthma that clog up your bronchial breathing tubes so you choke, cough, pant, wheeze and gasp for air, don't wait for the next attack to hit but right now start taking the new medicine called BATOR TABLETS that work such wonders fast. Without potassium iodide, without any of the old-fashioned drugs that irritate so many, new BATOR TABLETS work through the blood stream (1) to loosen and help get rid of the thick secretions that clog the breathing tubes (2) to counteract the spasmodic coughing, choking, wheezing and gasping before it starts (3) to ward off the allergy of asthma and thus let you breathe freer and easier again.

Now at Thrifty Drug Stores

New Bator Tablets are now available at druggists without a prescription. Entirely safe, these tiny tablets contain nothing harmful, nothing habit forming. Fast, in just a few short hours a course of Bator starts doing its wonders internally through the bloodstream. Bator allays the asthma attack in advance, lets you sleep, lets you live in more normal peace and comfort once again. Complete satisfaction or money back. Get new Bator Tablets from Thrifty Drug Stores.

BE SURE— ASK FOR CAMEO C.V.C.
LARGEST SELLING CALIFORNIA WINES
IN MICHIGAN FOR 6th YEAR
C.V.C. PORT
WHITE PORT • SHERRY
PALE DRY SHERRY
MUSCATEL
AVAILABLE ONLY AT SDD'S OR STATE STORES
AMERICAN VINEYARDS CO. FRESNO, CALIFORNIA

MYER'S
Get Acquainted Offer!
GENUINE BLUE WHITE
1/4 Ct. DIAMOND
$88
PAY ONLY $9.00 Now
$1.00 Weekly
Limited Time Only
MYER'S Jewelry Shop
TEL-HURON SHOPPING CENTER
OPEN EVERY
THURS. - FRI. - SAT. to 9 P.M.

Robber Stops the Music, Lifts Radio From Sleeper

OKLAHOMA CIT Yu—Mrs. Jasper Smith will swear her husband is one of the soundest sleepers you'll find.

She told police he fell asleep while the family's new radio-phonograph was playing—and kept right on sleeping while a burglar walked into the house, unplugged the machine and carried it off. She was visiting neighbors when the theft occurred.

There were 38,975 post offices in the U.S. as of January 1, 1955. Of these 3,431 were first class, 6,662 second class, 13,255 third class, and 15,667 of the fourth class bracket.

Special Offer!
25 Delightful Christmas GREETING CARDS
by WHITE & WYCKOFF
Imprinted with your name
ONLY $1.50 Up



CARDS YOU WILL BE PROUD TO SEND AND YOUR FRIENDS GLAD TO RECEIVE

They're all the popular double French Folder styles, in gay colors, clever and original in design, the kind of cards which give individuality to your greetings.

They'll be imprinted, too, with any name you specify without additional charge. Envelopes also furnished.

ASK TO SEE THEM ORDER YOUR CARDS NOW!

Other Imprinted Christmas Cards as low as 50 for 1.75

MITCHELL Typewriter
OFFICE EQUIPMENT CO.
STATIONERS • BUSINESS OUTFITTERS
123 North Saginaw St. Phone FE 2-4831

You saw it at the DO-IT-YOURSELF SHOW

NOW get it at WRIGLEYS BIG BEAR

Gerity DISHWASHER

NOW! Wash Dishes in Scraping Time!

Get acquainted now with a real kitchen wonder, the amazing Gerity Dishwasher! Just a touch of the finger gives you faucet-fresh suds or clear rinse—both from the same efficient nylon brush. Scrape, wash, and rinse in one quick, easy motion—then stack dishes to dry. That's all you do! Compare! Check all the advantages—then enjoy them all in your own kitchen with the new Gerity Dishwasher!



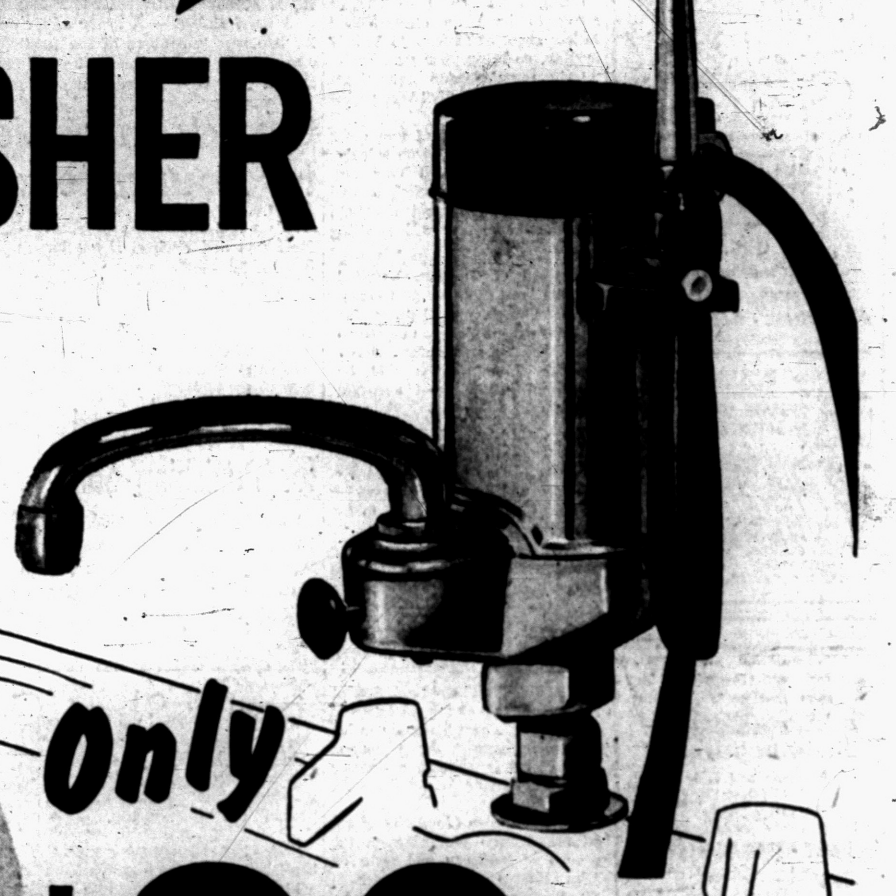

Only $39.95

GETS DISHES HYGIENICALLY CLEAN IN THE TIME IT NORMALLY TAKES TO PREPARE THEM FOR WASHING

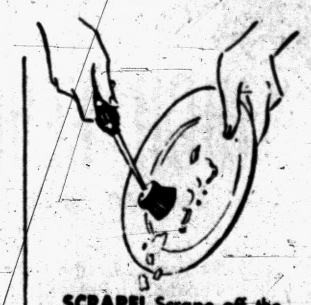

SCRAPE! Scrape off the leftovers and give dishes a preliminary spray rinse. Efficient nylon brush is easy on finest china, silver!



WASH! NO DISHPAN! Just a fingertip touch on the handle gives a flood of suds. A swish with the brush; dishes are bright!

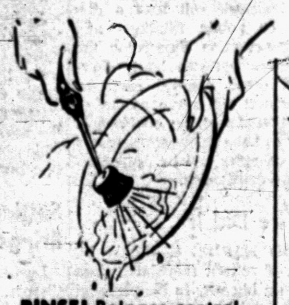

RINSE! Release control for a piping hot rinse that leaves dishes hygienically clean. Hands stay lovely—they hardly touch water!

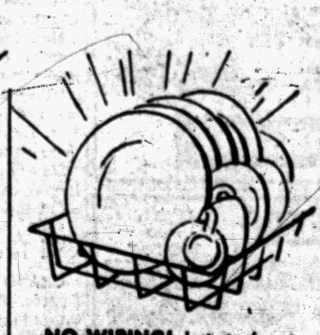

NO WIPING! Just stack dishes to dry. You skip wiping, handle the dishes just once instead of three or four times.

THE ONLY DISHWASHER YOU CAN INSTALL YOURSELF WITHOUT COSTLY PLUMBING OR WIRING!



TURN OFF FAUCETS! No need to turn off main water supply. This is the first simple step in installing the Gerity Dishwasher.



REMOVE SWING SPOUT from sink. Swing spout nut can be loosened with wrench. Adjust adapter to fit spout opening.



PLACE GERITY ADAPTER in spout opening; tighten with Allen wrench provided in carton, along with full instructions.



MOUNT DISHWASHER on adapter, tighten slip-nut with a wrench! That's it! If you move, take your Dishwasher with you.

Get Your Gerity Dishwasher at... Wrigleys BIG BEAR

COLD TEN 10 GIFT STAMP

Sigma Delta Sorority Celebrates 50th Anniversary



Members of Sigma Delta Sorority from Cleveland, Three Rivers, Flint, Detroit, Ferndale and Royal Oak attended the 50th anniversary dinner at Devon Gables Saturday. Left to right are Minnie Van Sickland of Ferndale, Jessie Brewer of Norton avenue, Mrs. R. G. McElivee of Royal Oak, and Genevieve Durfee of Green street who were among 24 members attending the dinner.



Pontiac Press Photos

Mrs. C. P. Culbertson of Three Rivers (left) and Mrs. Willis Brewer of Rosshire court are shown at the 50th anniversary dinner of Sigma Delta Teacher's sorority held Saturday at Devon Gables.

Don't Tip Housemaid After Meal

By EMILY POST

"The other evening, I had a heated discussion with a friend on the subject of tipping. The question concerned the propriety of tipping the maid in a friend's house when invited there to dinner.

"My friend said it is considered an 'international' custom to tip the waitress for the additional work involved. I said that it is improper to do this and, in fact, might be indirectly considered an insult to one's hostess in regard to her not paying an adequate wage.

"My sugestion was to send a little gift (not necessarily personal) the next time you are invited to dinner. I would appreciate hearing from you on this much discussed problem."

Answer: In different degrees you are both wrong. A guest is never expected to tip anyone after merely dining or lunching in someone's house. It is an obligation to tip all who have waited on you when you take leave after being a houseguest for overnight or longer.

"Dear Mrs. Post: When the main course of a meal has been eaten, it was always my understanding that the knife and fork were laid side by side on the plate with the prongs of the fork pointing up.

"My husband always leaves the fork with the prongs down. He says that he was taught to do this at boarding school and that it means you have finished eating. Which is correct?"

Answer: In this country, the fork is usually laid down with prongs up. There are, however, countries abroad in which it is customary to put the monogram (or crest) on the back of forks, and then they are placed with prongs down.

But whenever fork and knife or any two implements are placed close together, this means you have finished eating — whether prongs are up or down.



The 50th anniversary celebration of the founding of Sigma Delta Teacher's sorority was held Saturday at Devon Gables. Mrs. C. A. Harris of East Iroquois road, president; Mrs. Peter Vandermade of Detroit, charter member of the sorority, and Mrs. Elma Waterman of Green street (left to right) chairman of the affair, met for a friendly chat just before dinner.

Scavenger Hunt Highlights Party

A scavenger hunt was the highlight of a Halloween party held at the home of Grace Campbell on Preston avenue Saturday evening. Mrs. Robert Shuart, Joyce Wilton and Betty Allison were cohostesses for the affair.

Guests attending were Richard Noble, Bob Shuart, Bob Peterson, Pete Peters, Mr. and Mrs. Bill Thomas, Chuck Diss, Jane Tuohy, Jan Fine and Beverly Carrie.

Others attending were Jerry Bradley, Donna Linebaugh, Mr. and Mrs. John Gibbs, Mr. and Mrs. George Rogers, Helen Wesch, Mr. and Mrs. Don Keener and Goldie Palain.

Barbara McSkulin, Joan Sebit, Elizabeth Thomas, Marguerite Windiate, Florence Mallett, Carol Fox, Warren Wiggins, Bob Thompson, Don Venier, Art Hart, Ron May, Jerry Hall and Terry Kelly completed the list.

Brrr! Style World Sees Cold Winter

By DOROTHY ROE
Associated Press Women's Editor

The weather prophets are doing a lot of hedging these days about what kind of a winter it's going to be. Even those traditional weather indicators, the woolly bears, seem to be all confused. At last report half of the socalled fuzzy-wuzzies had wide stripes and half had narrow stripes, and it looked like the beginning of a cold war on the weather front.

* * *

As for me, I'll ignore the woolly bears and take my weather predictions from the coat-and-suit manufacturers. And according to the boys in the garment district, this is going to be a winter to remember.

For the first time since most of them can remember, retailers around the country are ordering winter coats for January delivery. Now this amounts to revolution in the garment industry, where they sell winter coats in June and spring dresses in November.

* * *

Nobody seems to know quite why this sudden demand for winter coats has arisen, except that maybe people are better weather prophets than woolly bears or moss on trees. And any merchandising man can tell you that a store buyer has to have a sixth sense about what people are going to wear.

Designer Vera Maxwell says stores are reordering heavy wool dresses and coats right now, while she is opening her spring collection, and adds:

"It's enough to drive you crazy. Maybe if we do have a hard winter it will bring the seasons back to normal in the fashion business.

* * *

"We've been selling full length mink coats all summer in preparation for cold weather ahead," she says. "We've sold more fur coats this year than ever—and we've hardly had the first frost yet."

Just to wrap it all up, Samuel Schulman, president of the Associated Fur Mfrs. says happily:

"Already people have bought more fur coats than ever before, and the winter isn't started yet. Fur coat sales are 15 per cent ahead of last year. Stores are preparing for a long, cold and busy winter. This year people who never owned a fur coat before are buying them."

I've always thought it's idiotic, anyway, to sell winter clothes in May and June and summer clothes in January."

UM Guest to Conduct Program

The ninth annual Fall Vocal Festival will be presented by the Pontiac High School Vocal Department Nov. 7 at the high school.

Maynard Klein, director of choirs at University of Michigan, will be guest conductor. The following numbers will be sung by the massed chorus of 700 voices.

Pasim 150.....Caesar Frank
Ave Verum Corpus.....Mozart
Lovely Appear (Redemption)....Gounod
The Bartered Bride (opening Chorus).....Smetana
Israel, Home in the Lord.....Bonnitus
Bow Low Elder.....Spiritual
Sine Nomine.....Vaughan Williams
Just as the Tide was Flowing.....Vaughan Williams
Awake, (Die Miestersinger).....Robert Wagner

Special groups who will also appear will include the Pontiac High School A Cappella Choir as well as some of the small vocal ensembles from the department.

The Combined Girls' Glee Club and the Combined Boys' Glee Club will each sing two numbers.

Tickets may be obtained from the Vocal Department office or from students of the Vocal Department.

Amaranth Officials Pay Visit

Members of Esther Court 13 Order of the Amaranth received their official visit from members of the Grand Chapter, when they met for dinner Friday evening.

Mrs. E. A. Pearson, grand royal matron and John Herr, grand royal patron were present as were Mrs. Harvey Whetzel of Mt. Clemens and Mrs. Lionel Robertson of Lincoln Park.

Guests were present from courts in Flint, Battle Creek, Grand Rapids, Dearborn, Redford, Lincoln Park, Detroit, Mt. Clemens and Windsor, Ont.

Mrs. Harley Bowers, Mrs. E. J. Ziem and Mrs. Benjamin Holland have been invited to take part in friendship night in Windsor, Ont. Nov. 18.

Bonnie Greene Plights Troth in Ferndale Rite

Bonnie Jean Green of Ellwood avenue became the bride of Christian Leonard Hansen Jr. at the Ferndale Methodist Church.

* * *

Mr. and Mrs. Fred D. Green of San Bernadino, Calif. are the parents of the recent bride and Mr. and Mrs. Christian Leonard Hansen of Ferndale are the parents of the bridegroom.

A silk velvet gown was chosen by the bride. Her flaring skirt swept into a cathedral-length train. The over dress was of embroidered tulle with a short apron front.

Mrs. Earl King of Ferndale, Sharon Lee Green of San Bernadino, Marjorie E. Green of Birmingham, Ann L. Carter of Detroit and Mrs. Harry Nicholson were the bridal attendants.

MATRON CHOOSES VELVET

The matron of honor wore a yellow velvet gown. The other attendants wore gowns in shades of rust, gold, toast and champagne. Cindy Sue Hansen was flower girl.

Earl King of Ferndale served as best man. Ushers were Jack Ruppert of Ferndale, William Bucy of Hazel Park, William Coombe of Detroit, Fred Allison of Highland Park and Jackie Roy of Ferndale was ring bearer.

A reception was held in the church parlors immediately following the Sept. 17 ceremony.

* * *

The new Mrs. Hansen is a graduate of Highland Park Hospital School of Nursing. Mr. Hansen, currently stationed with the U. S. Army in Alaska, will continue his dentistry studies in California where the couple will live on his discharge.

Women's Section

TUESDAY, NOVEMBER 1, 1955 — PAGES 11-13

Personal News of Interest in Pontiac

Guests at the home of Mr. and Mrs. Clarence Smith of Windcroft drive are Mrs. Smith's sisters, Mrs. Charles Ball and daughter, Shar-Ann of Covington, Ky., and Mrs. Donald C. Baird of Zanesville, Ohio.

* * *

Mrs. Emilda LaFortune has returned to her home on Cherrylawn drive after visiting her son-in-law and daughter, Mr. and Mrs. Melvin Runnels, and their two children in Dunedin, Fla.

* * *

Gloria Everett, daughter of the Rev. and Mrs. Myron R. Everett of Baldwin avenue has been pledged to Epsilon Kappa Tau sorority at Otterbein College in Westerville, Ohio.

* * *

Among the new students who will receive the academic cap and gown, official sign of the students' entrance into college life at Marygrove College, on Nov. 8 are Honore Duross of Marquette street, Mary Ann McIntosh of Willow street and Elizabeth Powe of Mariva avenue.

* * *

Mrs. Harry Place of North Saginaw street entertained 25 guests at her home Sunday. The occasion was the 80th birth anniversary of Mrs. Eva Lee of North Paddock street.

* * *

Wilma Campbell, daughter of Mr. and Mrs. John L. Campbell of Longfellow avenue, is student life editor for the Backlog, school annual for David Lipscomb College, Nashville, Tenn. Miss Campbell is completing her senior year as a chemistry major.

* * *

Mr. and Mrs. Harold Wells of Pingree avenue returned to their home Sunday after attending the wedding of their son, Edward, and Betty Lee Goshorn in Fairfax, Va., on Saturday.

Mr. and Mrs. Ralph Humphries of Utica road are receiving congratulations on the birth of a son, Jeffrey Clayton, Oct. 20 at St. Joseph Mercy Hospital.

Grandparents of the infant are Mr. and Mrs. Clayton Fitchett of Starr avenue and Mrs. Velma Humphries of Mohawk road.

* * *

Mr. and Mrs. Noble Meredith of Orlando avenue are receiving congratulations on the birth of a daughter, Diana Lynne, Oct. 29 at St. Joseph Mercy Hospital.

Grandparents of the infant are Mr. and Mrs. Howard Tanner of Francis street and Mr. and Mrs. Emmett Meredith of Joslyn avenue.

Club Plans Awarding of Trophies

A buffet dinner on Thursday at 7 p.m. will precede the Trophy Night activities at Forest Lake Country Club.

* * *

Mrs. Albert C. Yost, ladies golf chairman, will award prizes to Mrs. Stewart W. Nunnely, ladies club champion; Mrs. Harold J. Jacober, 54-hole medal trophy, and Mrs. Wayne E. White, 27-hole medal tournament.

The Halloween fete at the club has been postponed until Saturday evening. The party will include old-fashioned customs like dunking for apples, corn shucking, corn bowling, low jumping, and a scramble shoe race.

A buffet dinner and dancing are also planned by the committee, headed by Dr. and Mrs. Lynn Hershey and Mr. and Mrs. Ward A. Stoddard.

* * *

Husbands will serve as chairmen of the party, with wives assisting as hostesses.

Children Mark Halloween

Children of the Owen-Wever community enjoyed a Halloween party Monday evening sponsored by the Pontiac Department of Parks and Recreation. Mrs. Robert Baldwin was general chairman of the affair assisted by Mr. and Mrs. John Giles.

* * *

A film on fire prevention shown by Mrs. Gordon Rice, and a costume parade followed with Mrs. Leah Herveat and Mrs. Cleatus Garner in charge.

Costumes were judged by Kenneth Martin, Oliver Drumheller Mrs. Carl Hutchinson.

Prizes were awarded Lois Lucier, Larry Carson and Linda Roehm in the 5 to 9-year-old group. In the 10 to 12 age group Judy Martin, Pamela Morris and Jacqueline Morris were awarded prizes.

* * *

A mystery prize was won by Joan Susan Allen, a member of the kindergarten class of Owen School.

Refreshments were furnished by the Owen-Wever Community Club. Mrs. Elmer Vick and Mrs. Charles Nelson were in charge of registrations.

New York Man Directs 'Follies'

Grey Mooney is directing the "High Fever Follies" for the Auxiliary to Pontiac General Hospital. Mr. Mooney, a New York producer, has a varied background of theatrical experience. He has been stage manager for Billy Rose, traveled with Eva Le Gallienne and her "Civic Repertoire Theater" and has directed summer stock.

He also directed such well known personalities as Ruth Chatterton and Gloria Swanson, and worked in "Up In Central Park" and in "January Thaw."

During World War II he worked with the Counter-Intelligence Corps. He later directed in TV and is now traveling with the Jerry Cargill Co.

Clear Out Closets

Do you clear out the clothes you don't wear at least twice a year? Or do you let them hang there, taking up closet space they don't deserve? Best plan is to weed out the ones that never go places and give them to someone who can use them.

Marriage Vows Repeated by Suzanne M. Fairbanks

In an 8 o'clock candlelight ceremony Oct. 22 in the First Assembly of God Church, Suzanne Martha Fairbanks became the bride of Robert Bruce Fields.

* * *

The bride is the daughter of Mrs. Mary Jane Fairbanks of Walled Lake and Henry Fairbanks of Detroit. Mr. and Mrs. Robbie Fields of Lincoln Avenue are parents of the bridegroom.

A floor-length gown of French Chantilly lace and nylon tulle over satin was worn by the bride. Her fingertip veil was secured by a Mary Queen of Scots cap trimmed with seed pearls.

A double strand of pearls, a gift of the bridegroom, was her only jewelry, and she carried her prayerbook on which an orchid was arranged with orange blossoms and ivy.

* * *

Joan Gore of Walled Lake was maid of honor wearing a floor-length gown of rose velvet with a matching headpiece. She carried an arrangement of pink carnations.

ATTEND COUPLE

Robbie Shafias, niece of the bridegroom, served the bride as flower girl and David Fairbanks, the bride's brother, was ringbearer.

* * *

Performing the duties of best man was Len Drake of Walled Lake. Howard and Nelson Fields seated the guests.

Mrs. Fairbanks was wearing a pink satin sheath dress with matching accessories when she received her guests at the reception held in Knights of Pythias Hall immediately following the ceremony. An orchid corsage completed her costume.

A beige lace dress with matching accessories was chosen by the bridegroom's mother. She also wore an orchid corsage.

* * *

Following a wedding trip to northern Michigan, the newlyweds will make their home in Pontiac.

Glamor Pays Off to Tune of $50-an-Hour for New York Fashion Model

This is the second of ten articles by a famed reporter on the professional and private lives of America's top models.

By JAMES L. KILGALLEN

Glamor plays off.

At least it does for sleek-looking Jean Patchett, the "92-cents-a-minute" New York fashion model whose first job was in a grocery store in her home town of Preston, Md.

* * *

Patchett, as she is known in the trade, is just about the "No. 1 model' in town, although there are several others who might dispute this envied distinction. She makes $50 an hour posing for fashion advertisements and is in such demand she could step her rate up to $60 an hour if she wanted to.

She is referred to by some competent judges in the profession as "the queen of the models."

She is slim, 5 feet 9 and weighs 117 pounds in her stocking feet. She always looks as if she had just emerged from the bathtub. She has blonde hair, dark brown eyes and photographic features.

Virtually every magazine on the nation's newstands carries advertisements which are glamorized by the face and form of the stunning-looking Jean. She has "what it takes" to show off an expensive mink stole, a Paris-inspired gown, an opera coat or a pair of spike-heeled sandals. She looks classy in a limousine, too, or at the wheel of a motor boat.

DOZEN PERSONALITIES

Jean is as versatile as she is photogenic. She seems to have the ability to assume a dozen different personalities in an incredible short space of time.

I had an 11:45 a.m. appointment to interview Miss Patchett at Somoroff's Photographic Studio in Manhattan, where she was due to pose before the camera for a variety of fashion pictures at noon.

She showed up right on time.

"I'm always on time," she said, in her brisk, business-like way. "I think when you are paid 98 cents a minute—or is it 92 cents?—you ought to be on time. It's an insult to be late for any appointment."

* * *

As she deftly applied her make-up before a mirror in her dressing room, Miss Patchett reeled off some facts about herself and her job.

HUSBAND A BANKER

She said she is 29 years old and happily married. Her husband is Louis Auer, a New York banker. They were married four years ago in the Church of the Ascension in Manhattan. They have no children —as yet.

In response to questions, Miss Patchett said:

"I love modeling. I adore New York. I wouldn't be modeling if I didn't like it.

"Every day is different in this business. It's rather exciting. Of course, there's a bit of tension in it at times.

* * *

"But it enables you to make your own life. Now that I'm doing well in the profession, and am in demand, I don't have to work if I don't want to. I can write my own ticket, pick my own spots.

TRAVELS ABROAD

"Modeling has its alluring angles. It has paid me well and enabled me to see all kinds of interesting places. In my modeling for the fashion magazines I've had trips to Paris, to Spain, Mexico, Peru, Cuba, Nassau, Bermuda, Canada and elsewhere."

Jeans life story to date is that of a small-town girl who made good in the big-time. She was born in Preston, Md., population 395, the daughter of J. Frank Patchett, a plumbing contractor. She has two sisters and a brother all married, with children.

"This sounds like a tape recorder," she quipped, as she reeled off the facts.

* * *

Her first job was in a grocery store in Preston. But she was pretty and she dreamed of bigger and better things. At the age of 16, she went to a secretarial school in Baltimore.

ATTENDS COLLEGE

She worked as a secretary for a year and a half but knew this was not what she wanted. She then went to Goucher's College in Baltimore, a girl's school, for three years. After this educational stint she returned to Preston.

But she was "quite unhappy" in the home town and decided to strike out for New York. She was smart, good-looking, practical and ambitious. She borrowed money from her dad and headed for the big town.

She tried for a modeling job. For three months she couldn't get any work so she switched agencies. She joined up with the important Ford Model Agency, run by Eileen Ford, a former model, and her husband, Gerard.

$600 1ST MONTH

Jean began to click at once and she has been going great ever since. The first month with Ford—March, 1948—she earned $600. She promptly paid back the money she borrowed from her father.

* * *

Today she is just about tops in her profession and one of the most sought-after models in the business.

"I work from 10 a.m. to 4:30 p.m., keeping appointments here and there around town," said Miss Patchett. "I work three and one-half days a week.

"No, I'm not a $60 an hour model —I'm $50 an hour. I could get $60. But $50 an hour is enough. If you take $60 it puts you in a higher bracket, tax-wise. If I took $60 I'd have to take off another day a week so as not to get up into that higher bracket, and I won't do that."

'NOTHING OFF-BEAT'

Questioned about her private life, she hastened to say there was "nothing off-beat" about it.

* * *

"There wasn't anything off-beat before I was married, either," she smiled. "I ran my business professionally even when I was single."

She said she and her banker-husband lead "quite normal" lives. They go to the movies a great deal and rarely visit night clubs. They eat home five nights a week. Jean says she can cook "pretty good—considering the little time I have to devote to it."

Her hobby is golf. The best score she ever shot, however, was 106. She and her husband golf together in West Hampton, L.I., where they have what Jean describes as "a little house."

Asked what is her ambition, now that she has done so well as a model, she replied:

"Only to have a family. I have no ambition to go into the movies, or anything like that. I have been asked to go into the movies about twelve times but I turned the offers down."

STOPPED ON STREET

Commenting on the anonymity of fashion models in spite of the fact that their faces are familiar to the readers of newspaper and magazine advertisements, Miss Patchett said:

"Thats where we've got it on the movie stars. We keep it professional-like. And yet I am often stopped on the street and asked if I don't pose for the magazines."

She added that she doesn't have time to answer her fan mail.

As she put it:

"I haven't time to write to my own Mother."

(Tomorrow: Model Nancy Berg.)

(Copyright 1955, INS)

PHS Vocal Students Get Ready for Nov. 7 Festival



Nov. 7th these young women will be piano accompanists for Pontiac High School's ninth annual Fall Vocal Festival to be presented by the Vocal Department. Pictured at the piano are (left to right) Phyllis Peters of Cadillac avenue and Judith Kline of Wesbrook avenue. Looking on are (left to right) Ruth Ann Bandy of Lowell street and Sharon Wolfe of Linden avenue.



Pontiac Press Photo

Among the student accompanists at the ninth annual Fall Vocal Festival to be presented by the Vocal Department of Pontiac High School will be (left to right) Sharon Holland of East Iroquois road, Lee Patterson of North Hammond Lake drive and Judy Thurman of North Shirley avenue. The festival is being presented Nov. 7 at Pontiac High School.



MONOGRAMMED GLASSES
$3.95 Doz.
Choice of 6 sizes in Monogrammed Tumblers . . . Heavy shammed bases . . . hand cut three letter diamond design inscription . . . Useful . . . Inexpensive and personalized . . . Order now . . .
WIGG'S
24 W. Huron

MARY KING SALON



ORA OBRECHT
ELSIE DRELLICK
Specializing in Hair Styling and Permanents
Complete Beauty Service
152 N. Perry FE 2-3053

Contempo
1876 south telegraph road
pontiac, michigan
✓ Sol-Air Modern
✓ Ficks Reed Tropics Furniture
✓ Philippine Wood Gifts
✓ Imported Gifts of Variety and Taste
See E. Guy Saunders
Opening Special
OUR OWN
Modern Lounge
PERUVIAN LINEN
Full 30 by 70 pad with wedge pillows for back rest. Frame in Ebony — tapered legs with Brass Ferrules.
Choice of Colors $129
Open Monday and Friday Evenings — Free Parking
Phone FE 5-6639 In the August Johnson Center



learn to speak
FRENCH • SPANISH • ITALIAN
GERMAN • ENGLISH
any language
The famous Berlitz Method teaches you a new language quickly, easily, economically. Small classes . . . private lessons if you wish. Open 9:30-9:30
berlitz Schools of Languages
BIRMINGHAM—148 S. Woodward. MI 4-9200
DETROIT—Clifford at Washington Blvd. WO 2-7788



Psalm 150 is one of the many organ selections to be played by (left to right) Jane Ann Fulcher of Wesbrook avenue and Eleanor Hassenzahl of Richmond avenue at the ninth annual Fall Vocal Festival given by the Vocal Department of Pontiac High School. The program, under the direction of guest conductor Maynard Klein, has several numbers especially for organ accompaniment. The festival is scheduled Nov. 7 at Pontiac High School.

Helen Stringer Wed in Italian Lace

A gown of Italian lace and nylon tulle was worn by Helen Goldie Stringer Saturday noon when she became the bride of Robert Jay B. McCallum. The Rev. Theodore Scala of St. George Greek Orthodox Romanian Church performed the ceremony.

The neckline of the bridal gown was trimmed with sequins and seed pearls. Her headpiece trimmed with seed pearls secured a finger tip veil of illusion. A pearl necklace and tiny pearl earrings were her only jewelry. She carried a bouquet of white gardenias centered with two pink cymbidium orchids.

Guardians of the bride are Mr. and Mrs. John Davis of Bondale street. His parents are Mr. and Mrs. Howard McCallum of Lyford street.

Bridal attendants wore waltz-length gowns of chiffon with picture hats and matching satin slippers. Their flowers harmonized with the shade of their dresses. Attending Helen were Mary Cojocar, Margie Stringer, Ann Davis, Donna Lou McCallum, Janet Zatik, Carol Borsvold and Nancy Bohas of Dearborn and Eleanor Davis. They were gowned in shades of pink, orchid, aqua, yellow, mint-green, powder-blue, periwinkle-blue and dusty rose respectively.

* * *

Gerald McCallum was best man. Ushers were Paul Miller, LeRoy Brock, Kenneth Ish, Gus Cojocar, Bud Lane and John McCallum of Detroit and Bill McCallum of Owendale.

For the reception held in the church parlors, Mrs. Davis wore a blue chiffon gown with a corsage of pink and white carnations. Mrs. McCallum wore a rose crepe dress and a corsage of pink and white carnations.

The bride changed to a cocoa brown suit with dark brown accessories and wore the pink orchid corsage from her bridal bouquet when the couple left on their honeymoon trip to Niagara Falls and New York City.



United at a noon ceremony Saturday were Helen Goldie Stringer and Robert Jay McCallum. The bride's guardians are Mr. and Mrs. John Davis of Bondale street. Mr. and Mrs. Howard McCallum of Lyford street are parents of the bridegroom.

MR. and MRS. ROBERT McCALLUM

Presbyterian Group Conducts Songfest

Harold Kline conducted the "singspiration" held at Joslyn Avenue United Presbyterian Church Sunday evening.

Phyllis Cotter and Phoebe Henderson welcomed members of other churches present, and Miss Henderson and Judith Kline presented several special musical numbers.

Accompanist for the Sunday evening program was Glora Luck of Oakland Avenue United Presbyterian Church.

Mrs. Wilson Feted at Birthday Dinner

Fourteen members of Mrs. Dora F. Wilson's family gathered at St. Clair Shores Inn for dinner on Sunday. The occasion was Mrs. Wilson's 81st birthday.

Present were Mr. and Mrs. Clarence L. Smith and daughter, Rosemary of Windcroft drive, Mr. and Mrs. Joseph Swengros of Lyford street and Mr. and Mrs. Robert Boynton and family of Huntington Woods.

Mrs. Charles Ball and daughter, Shar-Ann of Covington, Ky., and Mrs. Donald C. Baird of Zanesville, Ohio, also were present.

YTC Group Attends WCTU Convention

Delegates of the Ethel E. Little YTC group attended the YTC dinner at the recent state WCTU convention in Flint.

Those participating in the program were Betty Smith, Barbara and Anna Rae Carver and Joanne and Robert Deaver. Mr. and Mrs. Frank Deaver also attended the dinner.

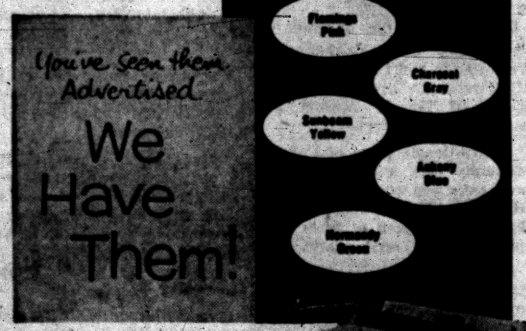

YOUR CHOICE OF EXCITING COLORS
In the ROYAL Portable!
No longer need a typewriter be drab. Express your personality in one of Royals new pastel colors.
ROYAL, THE RUGGED PORTABLE, THE MOST PREFERRED PORTABLE.
In a recent on-campus survey by the Gilbert Youth Research Organization taken in schools throughout the nation, it was revealed that more students would like to own a Royal Portable than the next 3 makes combined.
ONLY $9.95 DOWN
Take 18 months to pay. Liberal trade-in allowances.
Complete with light, handsome, and strong fiberglas carrying case.
The Standard Typewriter in Portable Size
Come in and try a Royal at:
TISDALE OFFICE MACHINES
460 W. HURON ST. FE 5-1111

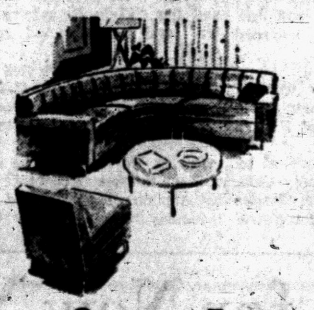

Why Pay More?
Custom Furniture and Upholstery Lasts Longer
Costs Less at Elliott Furniture
Visit Our Convenient Location at 5400 Dixie Highway
"Custom Furniture and Upholstery . . ."
A 30 Year Family Tradition, at
Elliott's
Plant and Showroom
5390-5400 Dixie Hwy.
Waterford, Mich.
OR 3-1225



find out about Mildred's
YOUNG MISS AMERICA CONTEST
strictly for fresh 7 to 14-ers
THE MARGARET ANN SHOP
Riker Building. 37 W. Huron St.



FALL GLAMOUR BEGINS
WITH
A NEW PERMANENT and ROWENA'S OWN MAKEUP
Permanents $7.50 and up
We feature "Beautaire" Dryers for cool comfort.
Open Evenings by Appointment
ROWENA'S
DOWNTOWN BEAUTY SHOP
82 N. Saginaw
Over Nesmode's
FE 2-9382
NORTHSIDE BEAUTY SHOP
1216 Baldwin
Corner Columbia
FE 5-3735

THERE'S STILL TIME TO ENROLL FOR NEW CLASSES
IN
GREGG SHORTHAND—BEGINNERS
GREGG SHORTHAND—ADVANCED
BOOKKEEPING—ACCOUNTING
TYPEWRITING—ENGLISH
COMPTOMETER—CALCULATOR
and OTHER SUBJECTS
Day, Half-Day and Evening Sessions
VETERAN APPROVED
The Business Institute
7 W. Lawrence Street, Pontiac. Phone FE 2-3551
Call, Phone or Return This Ad for Information
Name Address

Compromise Might Have Saved Romance

By ELIZABETH WOODWARD

Parents have a right to their own opinions. They also have the right to inflict them on their offspring. The trouble starts when those opinions are thrust down the throats of other people's offspring Boy friends of yours, I mean.

* * *

If only you could be left to work things out for yourself. If you could be allowed to obey your parents in principle, — while you get things smoothed out according to your own ideas with the person most concerned.

* * *

Compromise would have been possible in this case. This girl and her boy friend could have stayed friends if her parents hadn't insisted on literal obedience. But here's the story.

"Dear Miss Woodward: I went steady with him for about two months. Then my mother and my teacher got together on the subject and decided that my boy friend was interfering with my schoolwork, so they made us break up.

"I like him so much and I hear that he still likes me. I think the real reason mother made us break up was because he came over every night and always seemed to call at the wrong time.

"When I heard he still liked me, I tried to talk to my mother but she said I'm too young to be thinking about a boy all the time. (After all, I'm almost 15).

"We're in the same class so I see him every day. We always talk to each other, but that's as far as it goes. Is it too late to do anything? Please tell me how to get straightened out with him, and with my mother?"

Answer: Your breakup was very sudden and complete. And it hasn't really achieved its purpose. You're still thinking about the boy all the time though you aren't having your home disturbed by his constant presence.

The strain of liking him without being permitted to be with him comfortably haunts you. The awkwardness of not knowing what he thinks about you rides you hard.

Your parents could have told you that you were seeing too much of the boy and insisted that you slow things down. And you could have broken the news to your boy friend and, between you, arrived at a new routine.

He would have understood that his regular evening visits kept you from doing your homework. He could have been made to see that you have to work hard for your marks — and you weren't working at all because of him. He'd have cooperated by showing up only on weekends, or for short spells after school in the afternoon.

Is it too late to do anything now? What can you do but explain to him fully just what went wrong? Don't blame it all on him, either.

Tell him you still like him, and hope out loud that he still likes you. Hold out the promise of better days when you get on top of your schoolwork. See, too, if that promise won't sway your parents.

(Copyright, 1955)



Pontiac Press Photo

The fancywork booth is but one of the many awaiting visitors to the annual bazaar and dinner sponsored by the women's guilds of St. Michael Church, Saturday and Sunday. Arranging their wares are Mrs. Andrew Robak of Chamberlain street, Mrs. Paul Singles of Oliver street, Mrs. Benjamin Budwit of Beach street and Mrs. Robert Gallo of Rose court (left to right). The bazaar will be open from noon until 9 p.m. on Saturday. Dinner will be served beginning at noon on Sunday.

Bar Cookies Are Always Good Choice

Mrs. LeDoux Uses Chocolate Bits to Make Brownies

By JANET ODELL
Pontiac Press Home Editor

When we attended a meeting recently at the Mothers' Club of the Boys Club, we acquired a number of interesting recipes—and met some nice people. Mrs. Edna M. LeDoux gave us her special recipe for Brownies.

Mrs. LeDoux, of course, has a son in the Boys Club; that explains her membership in the mothers' group. She also belongs to a household club where members meet to exchange homemaking ideas. Her favorite occupation is cooking and finding new recipes.

BROWNIES

By Mrs. Edna M. LeDoux

1 package chocolate bits
½ cup shortening
2 eggs
1½ cups sugar
½ cup sifted flour
½ teaspoon baking powder
¼ teaspoon salt
1 teaspoon vanilla
½ cup chopped nuts

Melt chocolate with shortening over hot, not boiling water. Beat eggs until thick, add sugar and beat well. Sift dry ingredients together and add to eggs and sugar. Add chocolate mixture and vanilla. Pour into a greased pan and sprinkle nuts on top. Bake 25 minutes in a 375-degree oven. Cool before cutting into squares.

Sadie Hawkins Dance Planned by Trabajamas

Nancy Beach, general chairman of the Trabajamas Sadie Hawkins Dance Saturday, has announced the committee members who are assisting her in the dance preparations. Dancing will be from 9 p.m. to midnight.

* * *

Kay Chmiloski, chairman of the decorations committee is being assisted by Maureen Edwards, Judy Coffer, Carol Bolton and Helene Prizant.

Margaret Selvala of the refreshments committee has Maria Cosmas and Reta Moyer working with her. Barbara Kenny, Delores Lutzkiw, Sharon Daniels and Barbara Daniels are working with chairman Marie Meyer of the publicity committee.

Contracts for the hall and orchestra were under the direction of Joan Richards, Muriel Upton and Liz Hazely.

Janice Slater is handling the arrangements for the prizes. Signing up patrons for the dance are Linda Burt, Janet Bolton and Myra Goines.

* * *

Distribution of tickets is being handled by Jeanette Cockle and her committee members, Sharon Knickerbocher, Marg Doyle and Charlotte Stark.

GRAND OPENING
RITA'S BEAUTY SHOP
NOV. 7th!
Special
Get Acquainted Offer
$10 Permanent for $5
INCLUDES HAIR CUT
Make Your Appointment Now!
MYrtle 3-7311
115 Indian Lake Road Lake Orion



MISS BENNIE PRIZANT
is wearing the sensational BECAUSE HAIRCUT designed and named by Betty Le Cornu. The very newest in hair shaping because it is adaptable. It can be done on permannt waves or natural curly hair. If your hair is not becoming to you YOU SHOULD BE COMING TO US.
Five Stylists to Serve You — Now Open All Day Wednesday
BETTY Le CORNU BEAUTY STUDIO
306 Riker Building FE 2-5221



A helping hand WORTH REMEMBERING
● When the need for a funeral director arises we can be of this much comfort to you—that our service is complete, our trained personnel courteous, our prices fair to all
Huntoon Funeral Home
79 OAKLAND AVE.
We are members of National Selected Morticians, an association of funeral directors of high ideals, ethical practices and business integrity

INDIVIDUALIZED Hair Styling
AS YOU LIKE IT!
VERDA'S Beauty Shop
515 E. Pike. FE 2-0361
Avon Apt. Bldg.
Evenings by Appointment

KIWANIS RUMMAGE SALE
STARTS THURSDAY AT
128 West Pike
Plenty of Parking

Select Volunteer Work You Enjoy

By ANNE HEYWOOD

Many a woman who has done volunteer work all her life, and suddenly needs a paying job, finds that nobody values her past experience.

* * *

Too often, she moans: "It's all been wasted." But if she had selected her volunteer work correctly in the first place, it would not have been wasted.

So, before you become a volunteer-martyr, make sure you aren't doing the wrong kind of work.

TO DEVELOP TALENTS

Volunteer work, remember, is done not only to help the organization but also to develop you as a human being.

* *

Therefore, if it is not the right work for you, work that you do with pleasure and skill, it defeats its purpose on both counts.

The sociable, gossipy, friendly woman should be raising money, ringing doorbells, or answering phones. She should not be keeping files, ordering supplies, or handling the deliveries.

If you like children and are impatient with the elderly, don't go hogwild as a do-gooder and work in geriatrics. You belong with the kids and should stick with them.

That way, you will be of maximum help and you will be developing your own skills and aptitudes at the same time.

Most organizations know this. Many of them have broken down all their jobs into categories, based on individual aptitude and interest patterns.

* * *

If the organization you want to serve has not yet done so, have a talk with them before you begin and tell them where you would like to work.

Even if this makes them impatient in the beginning, it will be far better for them in the end, because you'll show up more regularly, stay longer and do better work.

* * *

And then a miracle happens.

You will develop and grow in your work, so that when the day comes that you want to go into a paying job, you take with you an aura of success and self-confidence and you get hired!

I recently analyzed over a hundred cases in my files, of women who successfully made the transition from volunteer top aid jobs, and in over 80 per cent of the cases the women had selected the right volunteer work in the first place.

(Copyright 1955)

Chapter of Story League Marks First Anniversary

The Pontiac Branch of the National Story League is now one year old, having been organized in Oct. 1954 at the home of Mrs. J. R. Shaffer on State Avenue. Present at the organizational meeting were Mrs. Oscar Schmidt, Mrs. R. K. Boggs, Laura Cobb and the hostess, Mrs. Shaffer.

During the first year of organization the group has met the requirements of the National Story League and has become affiliated.

Service is stressed within the club, and members respond to calls for service in schools, churches, children's and old folks homes, hospitals and wherever there is a need for a story.

In ancient days story telling was the greatest of all arts. It was looked upon with as much reverence and consideration as painting or sculpturing.

ART REVIVED

For a time the art of story telling died but was revived again on the campus of the University of Tennessee when the National Story League was organized.

There are now 150 Story Leagues over the nation, divided into three districts. A national convention is held every two years and in the intervening year the districts meet.

This year two delegates from the Pontiac organization, Laura Cobb and Julia Dalzell, attended the 16th biennial convention of the Central District held at Terre Haute, Ind.

Coming Events

Wayside Gleaners of First Baptist Church will meet Friday at 2 p.m. The Rev. William Viekman, missionary elect to the Orient, will speak.

The Berean Class of First Baptist Church will meet in the Educational Building Wednesday for a cooperative luncheon.

WSCS Central Methodist Church will hold an Ingathering meeting and 15th anniversary celebration Thursday at 7:30 p.m. at the church.

Royal Neighbors of America will meet Thursday with Mrs. John Austermann, 231 E. Pike St. for a noon cooperative luncheon.

Queen Mary Section of Needlework Guild will meet Thursday at 1 p.m. with Mrs. John Gemmell, 11 Pingree St.

Iraq Caldron 70, Daughters of Mokanna will meet Wednesday at 8 p.m. in the VFW Hall, 300 S. Saginaw St.

Past Noble Grand Club, Welcome Rebekah lodge will meet Wednesday at 8 p.m. with Mrs. Margaret Crew, 3747 Orchard Lake Rd.

Corinne Sisterhood 184, Dames of Malta will meet Wednesday evening at 8 p.m. at the Malta Temple, 82 Perkins St.

Friends prayer meeting will be held at the home of Mrs. Mattie Jackson, 27 Miller St. Thursday at 7:30 p.m.

The Fireside Club will meet with Mrs. M. F. Macauley of Motorway drive Friday.

Guild Eight of All Saints Episcopal Church will meet in the girls club room at 10 a.m. Wednesday.

The one - strap shoe is back in fashion favor. And so is the pump that ties. And why not? Both of them flatter the foot.

for TASTY CHOP-SUEY
With true-to-nature Oriental flavor
Send for free recipe book
Oriental
ORIENTAL SHOW-YOU CO. ● Columbia City, Ind.

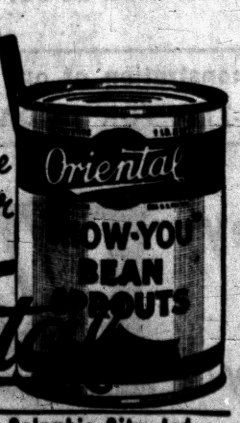

there's decorating magic in THE
SPARKLING COLLECTION
OF
DRAPERY FABRICS
AT
MOLL'S
Priced From 1.69 to 6.95 Yd.
1666 S. Telegraph
FE 4-0516
Convenient Monthly Payment
MOLL'S
Open Monday and Friday Nights
Park Right at the Door
Fine Draperies and Floor Coverings Since 1941



Another Shipment of New Pendleton's...
The famous 49'er jacket in new plaids and tartans are here! Slim Pendleton skirts combine with the jackets to give you the perfect outfit.
Jackets . $17.95 and $19.95
SKIRTS $14.95
Alvin's
TELEGRAPH at HURON
Park Free Rear of Store
Mon. thru Wed. 9 to 6, Thurs. thru Sat. 9 to 9, Sun. 2 to 5

D-J



Unequalled Facilities and Gracious Beauty

Carl W. Donelson — Donald H. Johns

Where Time and Eternity Meet and Blend . . .

The gracious words of the poem "growing old" also will describe the real and spiritual functions of the Donelson-Johns Funeral Home.

As our loved ones pass this world, we desire care and dignity that ease the burden. The people of our community have long regarded the Donelson-Johns Funeral Home as the gracious setting for services upon entering life eternal, and call us without question.

Parking On Our Premises

Donelson-Johns Funeral Home
855 WEST HURON ST.

Phone FEDERAL 4-4511

A word to the WIVES...

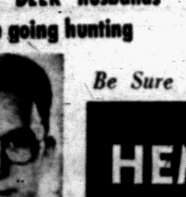

whose "DEER" husbands are going hunting

His aim will be better if he knows you and the family are protected. Special Hunter's Accident Insurance pays medical expenses if he is injured... $5,000 to $25,000 for accidental death. Covers gunshot wounds, travel and other accidents for trips from 3 days to 2 months. COSTS AS LITTLE AS $1.10. Clip this ad and show it to him tonight. It's important to your security.

CONTINENTAL CASUALTY COMPANY

Issued immediately by



Be Sure You Are Well Insured!

Kenneth G. HEMPSTEAD INSURANCE

102 E. Huron St. Phone FE 4-8284

Surgeons Probe Excessive Fees

Medical Group Studies Complaints of 'Too High' Operating Charges

CHICAGO (AP)—Do some or many surgeons charge fees that are too high?

* * *

The American College of Surgeons today announced it is launching a special study of surgical fees.

A committee of "six or seven distinguished surgeons" will investigate the fee matter, making a preliminary report to regents of the college about mid-December, said Dr. I. S. Ravdin, of Philadelphia, chairman of the ACS board of regents.

"Statements have been made that in many instances exorbitant fees have been charged. We intend to look into this matter, and find out if it is so," Dr. Ravdin told newsmen.

NOT WHITE WASH

He said the regents had unanimously approved appointing the investigating committee. He declined to name the members, saying they could best do their work if their names were not made public.

"This is not a white-washing committee," Dr. Ravdin declared. "We will make public whatever it finds, if there is anything to make public. We won't hide anything when we get the report."

* * *

The College of Surgeons made news several years ago in announcing its opposition and a campaign against fee-splitting. It defined fee-splitting as a sharing of a fee between a surgeon and a physician who referred the patient to the surgeon, without specific billing for the services that each had performed.

Holland Plant Opening

HOLLAND (AP)—The Chamber of Commerce announced Monday that a branch of the Vanderby Co., of Hammond, Ind., established in this community, expects to begin operations before next weekend in the production of kitchen cabinets and sink tops.

Sea pressure reaches seven tons per square inch at a depth of 6½ miles.

TODAY'S ASSIGNMENT FOR:

JUNIOR EDITORS



AMERICAN FOLK LORE—2.

Rip Van Winkle

In colonial days a Dutch settler named Rip Van Winkle lived in the Hudson River Valley. With his dog Wolf he was hunting in the Catskill Mountains. As he started home near sunset, he was called on to help a weird little man carry a keg up a steep cliff. They met a group of other little men playing ninepins, a bowling game. Not a word was spoken.

The sound of the rolling balls echoed through the mountains like peals of thunder. Rip and Wolf watched from a rocky point nearby and at last Rip fell asleep.

When he awakened it was a bright sunny morning. His dog was gone. An old rusty gun lay beside him. His clothes were in rags, and he had a long gray beard.

When he hobbled back to his hometown, no one knew him. Children stared at him fearfully. Dogs barked.

Finally someone remembered the story of a man who had disappeared 20 years before. Rip's little daughter, now grown up and married, welcomed him to her home.

Paste this picture on cereal box cardboard, color it and cut it out. Fold the back part forward at the dotted line. Fold back the small support. Cut out around Rip along the dotted line. Fold him forward. Now he and Wolf can watch the game of ninepins.

Junior Editors pays $10 for any reader's idea that is used. Write your suggestion to "Junior Editors" in care of this newspaper; it cannot be acknowledged or returned.

TOMORROW: Yankee Doodle's beginning.

Honor Ford Journalist

FORT COLLINS, Colo. (AP)—Michael Radock of the publications division, Ford Motor Co., Detroit, has been elected editor-historian of Pi Delta Epsilon, national honorary journalism fraternity.

Grand Haven Jobs Up

GRAND HAVEN (AP)—The Committee for Economic Development Monday said employment in the 46 reporting plants of the tri-cities area reached an all-time peak of 5,131 workers in October.

Surplus Stocks Hurt Farmers

Excessive Productions Prevent Rise in Prices, Senate Delegation Told

PENDLETON, Ore. (AP) — The traveling Senate Agriculture Committee is finding that many farmers look upon the government's seven billion dollar stock of farm surpluses as the villain back of their troubles.

* * *

At the hearings here, as well as at hearings in the Midwest last week, farmer after farmer expressed the view that if the government would only get rid of its big stocks of wheat, cotton, and other products, farm prices would rise quickly to satisfactory levels.

Some farmers said they saw little chance of better time for agriculture as long as the surpluses exist.

* * *

Proposals that the surplu be destroyed were made by two farmers at the hearings here yesterday.

Many farmers told the committee they could not understand why, with so much hunger in the world, the surpluses cannot be put to use abroad. Some blamed State Department "interference" for what they considered inadeqate efforts to sell the surpluses abroad.

* * *

The committee found support here for Midwestern suggestions that the government undertake a broad program of curtailing production until the surpluses can be disposed of and until farm production is adjusted to needs.

Experts say that no gland extract treatment has been found to help mentally deficient people.

Advertisement



"Now this place is a genuine antique. All it needs is a little fixing up!"

"If you want to "fix up," remodel, or build, just call POOLE'S. Get to know about their quality materials at POOLE'S.

Call FE 4-1594

(Advertisement) (Advertisement)

No surgery needed! Reduce swelling of painful piles at home!

An amazing new, stainless compound has been developed to treat piles' torture at home. It's stainless Pazo, and it brought *instant relief* in doctor's tests: internal and external relief—without surgery!

No other preparation offers such proof of results. Many who suffered for years now enjoy real comfort. Here's why. Pazo combines 6 medically-proved ingredients, including wonderful Triolyte, not contained in any other leading pile preparation. This amazing substance has remarkable *anesthetic* action that stops pain and itching *instantly* . . . while the medication goes to work reducing the swelling, promoting healing!

Get new stainless Pazo®. Won't stain clothes. Modern suppositories or ointment both at druggists!

THE ACTIVATED CHARCOAL FILTER

All the pleasure comes thru

...THE TASTE IS GREAT!





All the pleasure comes thru in Filter Tip Tareyton. You get the full, rich taste of Tareyton's quality tobaccos in a filter cigarette that smokes milder, smokes smoother, draws easier, ...the only filter cigarette with a genuine cork tip.

Tareyton's filter is pearl-gray because it contains Activated Charcoal for real filtration. Activated Charcoal is used to purify air, water, foods and beverages, so you can appreciate its importance in a filter cigarette. Yes, Filter Tip Tareyton is the filter cigarette that really filters, that you can really taste... and the taste is great!

©A.T.CO.

THE BEST IN FILTERED SMOKING

FILTER TIP TAREYTON

PRODUCT OF *The American Tobacco Company* AMERICA'S LEADING MANUFACTURER OF CIGARETTES

NO DOWN PAYMENT!

SAVE $29.95 THIS WEEK!



Free $10.00 Offer!

plus exciting $19.95 TRADE-IN EXCHANGE OFFER!

to introduce the sensational new

EUREKA SUPER Roto-Matic

ZIP-CLIP SWIVEL-TOP Opens instantly—cleans all over from 1 position

Rated No. 1 Best Buy!



WE GIVE YOU FREE! of extra charge

Beautiful New $10.00 Roll-easy ROTO-DOLLY with 4 rubber, swivel, ball-bearing wheels. NO LIFT! NO CARRY!

plus King Size trade-in

Exciting New $19.95 STORAGE-CHEST TV-BENCH

Finished in gorgeous gray Tweed. As trade-in allowance in exchange for your old cleaner.

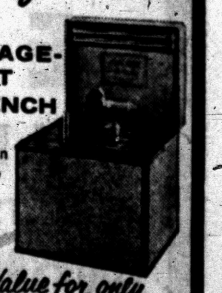

New 4-Wheel ROTO-DOLLY

All that's modern in ONE cleaner and you save $29.95 THIS WEEK!

- 8 pc. set Deluxe Attach-O-Matic Clip-on tools
- New Easy Action Zip-Clip Swivel-Top
- Super Power—20% more suction—full ⅔ H.P. motor
- No Dust Bag to Empty—Triple Filter
- Amazing 3-D Rug Nozzle with floating brush. Shag rug tool—optional
- So light and quiet—weighs 2 to 4 lbs. less
- Reduced suction for cleaning drapes
- Low priced—$20 to $30 LESS than most comparable cleaners

$99.90 Value for only $69.95 Complete with deluxe tools

See live demonstration at our store at once or

See live demonstration at our store at once or PHONE FE 3-7114 FOR 10 DAY HOME TRIAL!

No Money Down!

50¢ Weekly!

WKC 108 NORTH SAGINAW

Phone FEderal 3-7114

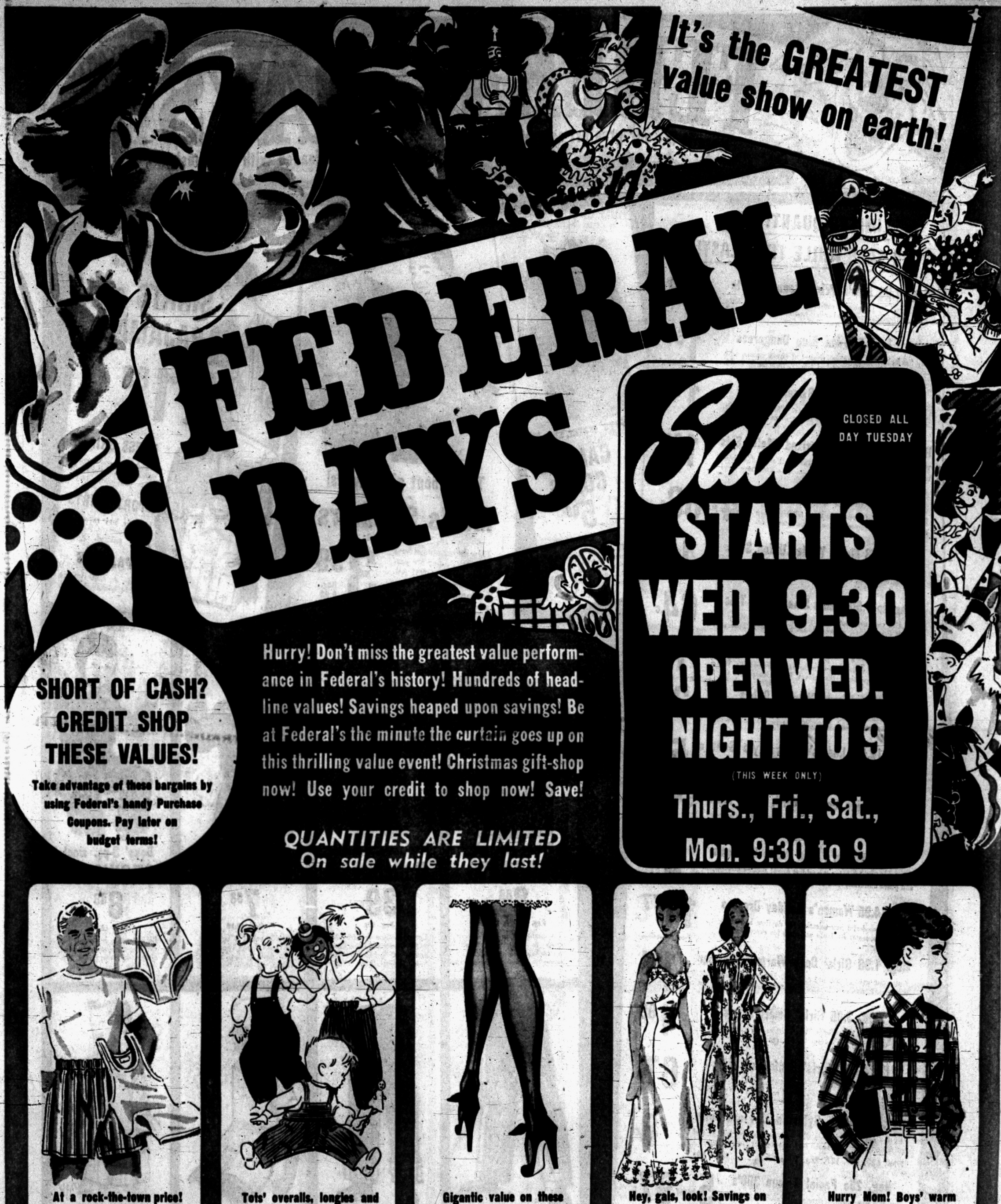

FEDERAL DAYS

Sale

CLOSED ALL DAY TUESDAY

STARTS WED. 9:30

OPEN WED. NIGHT TO 9

(THIS WEEK ONLY)

Thurs., Fri., Sat., Mon. 9:30 to 9

SHORT OF CASH? CREDIT SHOP THESE VALUES!

Take advantage of these bargains by using Federal's handy Purchase Coupons. Pay later on budget terms!

Hurry! Don't miss the greatest value performance in Federal's history! Hundreds of headline values! Savings heaped upon savings! Be at Federal's the minute the curtain goes up on this thrilling value event! Christmas gift-shop now! Use your credit to shop now! Save!

QUANTITIES ARE LIMITED
On sale while they last!

At a rock-the-town price! Federal's own guaranteed

UNDERWEAR

39c Reg. 69c

Ribbed knit athletic shirts, 36-46; shorts in boxer and gripper styles, 30-44; combed cotton knit briefs and tee-shirts, S-M-L. Buy now!

Tots' overalls, longies and crawlers at giant savings!

CORDUROYS

1.00 Reg. 1.49

Snap crotch crawlers with self-lined bib, 2-3. Boxer longies with all-around elastic or band front, 3-8. Bib-top overalls, 3-8. Top values!

Gigantic value on these top quality 60, 51-gauge

NYLONS

2 pr. $1

Nylons from a famous manufacturer. 60-ga., 15-denier ultra sheers, 51-ga., 15-denier glamour sheers, 51-ga., 30-denier walking sheers.

Hey, gals, look! Savings on smart dainty and lacy

LINGERIE

1.44 Reg. 1.98

White nylon tricot slips with lace trimmed bodice, hem. Warm cotton flannel gowns and pajamas in prints, solids. Women's and misses'.

Hurry Mom! Boys' warm shirts of cozy cotton

FLANNEL

99c Reg. 1.49

Long-sleeved, in-or-outer styles in Sanforized cotton flannel. Bright plaids or checks boys love! Sizes 6 to 18. Convertible collars. Save!



FEDERAL DAYS

Here it is—our greatest sale of the year! Every department loaded with bargains!

Closed Tuesday
STARTS WED. 9:30 am
Open Wed. night to 9
(This week only)
As well as Thurs., Fri., Sat., Mon.

LIMITED QUANTITIES—
ON SALE WHILE THEY LAST!

Reg. 1.98 Men's Print Flannel Shirts — 1.64
Chill chasers! Bright printed cotton flannel sport shirts, fully Sanforized. Semi-spread round collar. S-M-L. Big savings now!
On sale in work clothes dept.

Reg. 1.98 Cowden Blue Dungarees — 1.64
Fully Sanforized blue denims, riveted at strain points, with heavy duty pockets, triple stitched zip fly. In sizes 29 to 46.

Reg. 1.69 Men's Sweat Shirts — 1.19
Save 50c a shirt! White or gray heavy cotton sweat shirts, fleece lined, with nylon-reinforced seams. Sizes S-M-L. Save!

Reg. 2.89 Men's Sanforized 'Mate' Sets — 1.94
Tan or gray Sanforized cotton twist twill work shirt. Sizes 14½ to 17. Matching pants. Sizes 29-42.....2.66. Save now!

35c, 45c Men's Sox Values — 4 prs. 88c
Put your best foot forward in these fall elastic-top anklets, nylon-reinforced. Cotton, rayon. Sizes 10-13.

Reg. 1.98 Men's Winter Union Suits — 1.44
Federal's famous 'Waldorf' brand heavy cotton longies with short sleeves. White, ecru, random. Sizes 38 to 46. Buy now!

Reg. to 1.50 Men's Smart New Ties — 64c
Don't stick your neck out unless you're wearing our sharp fall ties! All first quality, all wool lined. Save now at Federal's!

Reg. 1.98 Boys' Winter Caps and Gloves — 1.17
Lined rayon and nylon caps with fur back. First quality, fleece lined genuine capeskin leather gloves. Black. Hurry and save!

Ladies' Warm Chenille Robes — 3.33
Dusters, too! Warm soft cotton chenille that's easy to launder. Pink, aqua, maize, white. 12-20. Real savings price! Hurry!

17.95, 19.95 Ladies' High Style Suits — 15.77
Long jackets! Boxy and fitted (some with blouse)! Wools, rayons, blends. Navy, gray, pastels. 9-15; 10-20. Special price!

Rain or Shine Coats; Worth Much More — $10
Smartly styled all-purpose coats in corduroy or rayon and acetate. Smart patterns; nicely styled. A find at the price! 8-16.

Save! Women's Fine White Uniforms — 2.59
Here's a whopping value at a midget price! White cotton poplin and plisse uniforms, sizes 10 to 20, 40 to 44 and 46 to 52.

Reg. 14.95 Women's Holiday Dresses — 11.77
Here's a wonderful new selection for daytime and after-five! Colors, materials, trims and sizes for every woman.
Free Alterations

Reg. 1.98 Girls' Cozy Warm Sleepwear — 1.44
Rub your eyes at the price, mom! Mandarin and Peter Pan collar pajamas and nighties in cozy cotton flannel. Pastels

2.98, 3.98 Girls' Smart Skirts — 1.99
For gals 3-6x, 7-14. Pleats, flares, circles, all styles. Felts, orlons, corduroys. Plaids, solids. Big savings now, so hurry!

Reg. 1.19 Girls' Sanforized Slips — 67c
The daintiest little slips in white Sanforized nainsook or cotton plisse. Many styles and trims. Sizes 4 to 14. Buy now and save!

Reg. 12c! GE-5, Sylvania 25 Flash Bulbs — 8c
At this price, shutterbugs will want to bust the budget and stock up for the season! All perfect, sure-shot bulbs. Buy now!
Film! 620, 120, 127. Reg. 3 for 1.20 .....3 for 88c

Reg. 25c Facial Tissue 300's — 5 boxes 97c
Our own fine quality—strong, soft, absorbent. At this low price you can afford to keep plenty on hand. Save!

Reg. 2.95 Musical Powder Box — 1.97
What a dainty boudoir gift! Pretty powder box with Swiss movement plays gay popular melodies. And look at the saving!

Reg. 3.49 Accurate Alarm Clock — 1.99
Well-made, 30-hour-wind alarm clock, smart in ivory or black to suit your decor. From famous clock maker. Big savings now!
Plus U. S. tax



Boys' warm, sturdy
CAMPUS COATS
5.88
Reg. 8.98-10.98
Handsome all-wool melton coats in popular styles for boys 6-20. Blue, black, charcoal. Big savings!



Talk about give-aways!
Men's Sweaters
These are sensational buys at 3.99 . . . they are generally sold at 6.98! All-wool interlock knit 6-button cardigan in blue, tan, gray, navy, green. 38-46.
3.99 Reg. 6.98



Federal's own 'Waldorf' brand
SHIRTS and PAJAMAS
1.88 Reg. 2.98

DRESS SHIRTS
French, barrel cuffs. Spread, regular collars in white broadcloth. 14-17.

SPORT SHIRTS
Flannels and rayons in new fall designs. Well cut, nicely tailored. S-M-L.

PAJAMAS
Middy or coat style in San. broadcloth. A-B-C-D.



Prices slashed!
SURCOATS
8.88
Reg. 12.98 to 15.98
Top quality 30" and 31" surcoats to keep your men warm. Wide choice of styles, materials. Some fur collars.



Men's warm winter
Underwear
39c
Reg. 69c
Combed cotton A-shirts, 36 to 40. Sanforized broadcloth shorts, 30 to 44. Combed cotton T-shirts, briefs. S-M-L.



Boys' wool, gab
SURCOATS
7.88
Reg. 10.98
Terrific value! Warm quilted rayon lining. Timton collar, slash pockets. Blue, brown, red, black. Sizes 6-12.



Boys' 3-pc. wool
SNOWSUIT
8.88
Reg. 10.98
Biggest value in town! Navy, brown, charcoal wool melton ski slack, jacket, helmet. Gay plaid trim. 3-8.



Boys' Corduroy
SLACKS
2.99
Reg. 3.98
These stout, washable cotton thickset corduroys can really take it. Blue, brown, gray, green. 4 pockets. Sizes 5-10.

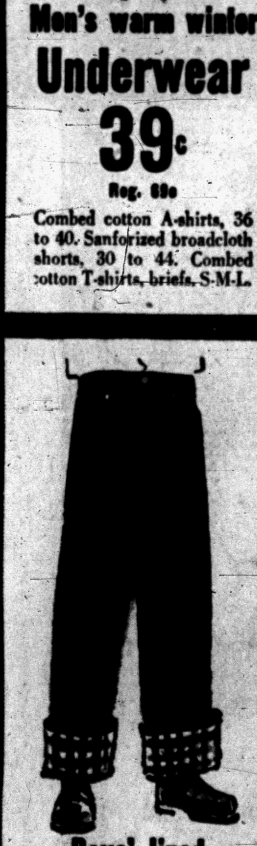

Boys' lined
Dungarees
1.99
Reg. 2.79
Hurry for these! Blue denims with bright plaid cotton flannel lining. Rivets, vulcanized double knees.



Boys' cotton
Underwear
2 pcs. 97c
Reg. 49c ea.
Short sleeve shirt and elastic top midways plain knit in heavy white cotton. Warm comfort, low price!



Boys' warm
Flannel PJ's
1.47
Reg. 2.30
This low price buys full-cut, Sanforized, printed cotton flannel pj's. Middy style in choice of colors. Sizes 6-16.

FEDERAL DEPT. STORES - SAGINAW AT WARREN, PONTIAC

OPEN WED. TO 9
(This week only)



FEDERAL DAYS

Here it is—our greatest sale of the year! Every department loaded with bargains!

Closed Tuesday
STARTS WED.
9:30 a.m.
Open Wed. night to 9
(this week only)
As well as Thurs., Fri., Sat., Mon.



WE RESERVE RIGHT TO LIMIT QUANTITIES

Dainty trims of nylon and velvet!

Girls' DRESSES

Styles galore in beautiful new holiday cottons for tots and girls. Cut full, deep hems, all the best features at a low, low price. Prints, plaids and solid colors. 3-6x, 7-12.

1.99 Reg. 2.98



Unbelievable savings on COATS and

COAT SETS

Famous North Star blanket fleece in beautiful new colors and styles to please the younger set. Full hems and taffeta linings. Coat sets, 4-6x, coats, 8-14. Buy them now and save!

FREE ALTERATIONS

$16 Reg. 24.98



QUANTITIES LIMITED, ON SALE WHILE THEY LAST!

Sturdy soles on little boys'

OXFORDS

Continental stitch, cap toe. Embossed design. Sturdy leather uppers and heavy sport sole. Brown only. Sizes 8½ to 12, 12½ to 3. Hurry to Federal's today for these giant values!

2.88 Reg. 3.98



Comfy combed cotton for warmth!

POLO SHIRTS

Long sleeves, many with button shoulders for putting-on-ease. Assorted pastels and deep shades, stripes and multi-stripes. Sizes 1 to 3, and 3 to 8. Hurry, buy them today!

2 for $1 Reg. 69c



While they last!

Long-wearing, sturdy

Work Shoes

Reg. 6.98 4.88

Men's shoes made for years of wear. Rugged weather-resistant elk leather in black or brown. Sizes 6 to 12.



Gals! Save on famous

'FRISKIES'

Reg. 3.98 2.88

Roamer and saddle styles for women and girls. Sport soles, leather uppers in assorted colors. Sizes 4 to 9. Hurry!



Children's sturdy

OXFORDS

Reg. 2.98 1.88

Lots of foot comfort in this long-wearing oxford with stitched moc-toe. Brown or burgundy. 8½-12, 12½-3.



81x108 or full fitted

Bed Sheets

1.77

Fine count muslin, 81x108" or fitted for double bed size. 72x108 or fit. twin, 1.59. 42x36" cases 45c



Cozy comfort! Challis

ENSEMBLE

Reg. 3.98 3.66

Soft cuddly challis in a waltz length gown and matching duster. Dainty prints, in misses, reg. and extra sizes.



Warm 72x90" sheet

BLANKETS

1.99

White, heavy cotton flannel, reinforced edges for longer life. Slight irregularities that won't show or effect them.



Feminine lingerie and

Sleepwear

Reg. 3.98 3.66

A large group of slips, petticoats, gowns and pajamas in a variety of fabrics, novelty trims. Misses', women's sizes.



Fashion's favorite!

ZIP COATS

Reg. 39.94 $36

FREE ALTERATIONS

Ideal for changeable seasons. Smart styles in wonderful fabrics PLUS removable lining. Sizes 10-18, 16½-24½.



Save! Tots', Girls'

BLOUSES

Reg. 1.98 1.34

Dressy or tailored styles in fine broadcloth, Dacron or nylon-and-cotton. Pure white or dainty pastels. 3-6x, 7-14.

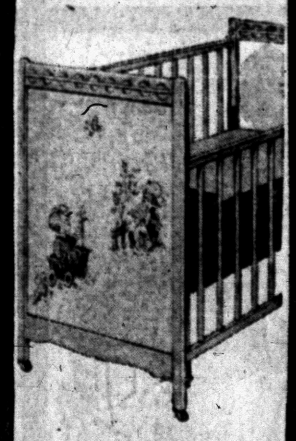

6 Yr. size famous

CRIBS

Reg. 29.95 19.88

Name can't be used at this low price. Teething rails, toe release, drop sides. Several finishes. While they last!

Cash and Carry



21x27" feather-filled

PILLOWS

Reg. 2.95 2.00

Extra-plump 25% crushed turkey, 75% crushed chicken feathers. Stripe ticking. Nylon-Dacron pillows 4.88



Frosty white NYLON

PANELS

99c

Nylon panels or tiers. Panels are 42" wide, 54, 63, 72, 81" long. 36" tiers with ruffles. Hurry for the big savings!



Bath mat sets and

Throw Rugs

1.77

Chenille bath sets, 22x36" cotton pile or nylon 'n' viscose. Also 20x40" oval braided rugs. Colors. See them!



For Santa's helpers

TOYS

Reg. 59c 44c

Now is the time to choose. Buzzy Bee, Dolly Facial, Pixie Gyroscope, Tea Sets and Manicure Sets. Hurry!

FEDERAL DEPT. STORES - SAGINAW AT WARREN, PONTIAC

OPEN WED. TO 9
(This week only)



FEDERAL DAYS

Here it is—our greatest sale of the year! Every department loaded with bargains!

Closed Tuesday
STARTS WED.
9:30 a.m.
Open Wed. night to 9
(This week only)
As well as Thurs., Fri., Sat., Mon.

WE RESERVE RIGHT TO LIMIT QUANTITIES—WHILE THEY LAST!

Reg. 9.98 Women's poplin convoy coats — **7.88**
Red, navy, charcoal pre-shrunk poplin coat. Detachable lined hood. 4 dog-leash buckle closings. Cotton flannel lining. 10-18.

Reg. 1.98 Women's Italian Tee-Toppers — **1.34**
Real terrific buy! All your favorite style tops in cotton jersey knits, Orlon, rayon fleece. Washable! Stripes and solids. S-M-L.

Reg. 39c Women's Panties — **3 for 94c**
Women's popular-style elastic or band leg briefs in small, medium or large. Rayon knit, white or pastels.

Reg. 1.98 Children's moc toe slippers — **97c**
Bell on vamp, moc-toed slippers in soft suedine. Leather soles, bound edges, sheep cuff. Red or blue with white vamp. 5-11.

Reg. 2.98 Children's rubber flight boots — **2.44**
Children's favorite rubber pull-on. Drill lining. Durably constructed. Red or brown in sizes 7-12, 13-3. Black. Hurry!

Reg. 1.98 Infants fine Birdseye Diapers — **1.77 Doz.**
27x27 medium weight, full cut diapers in Plio-Film package (one dozen). White cotton. Hurry to Federal's and save!

Reg. 29c Tots' cotton training pants — **5 for 94c**
Double thickness for double protection! All-around elastic waist, comfortable band leg style. Sizes 2 to 6.

Reg. 14.95 Sturdy hardwood playpen — **12.88**
40"x40" sturdy play yard with reinforced masonite floor. Durable corner posts, plastic teething rail. Easy-folding.

Reg. 4.95 Gorgeous 3-pc. dresser set — **2.99**
Mirror, comb and removable brush. Handsomely finished in jeweler's bronze. Non-tarnishable! Guaranteed! In gift box!

Reg. 1.39 Cannon's giant terry towel — **99c**
24x46" size with lovely "Sateena" woven border. New fall colors. Matching face cloth, 35c Guest towel, 79c. Stock up now!

Save! Top quality Pepperell blankets — **4.99**
You save $3 because these blankets are very slightly irregular! 72"x84" in a choice of homespun "novelty weaves" or solids.

Big value! Bright new drapes — **4.88 pr.**
Finest quality barkcloth, banjocloth in a huge selection of floral modern and novelty patterns. Generous 42x90-in. size. Save!

Save! Full or twin size printed bedspreads — **7.88**
Gay, colorful Chromspun print bedspreads with gold overlay in rose, copper, blue, gold, green. Matching drapes ..... 4.88.

Reg. 3.29 Fine twin-size mattress pads — **1.99**
Slightly irregular, firmly-stitched mattress pads. Bias edges. Washable, durable! Full size, regular 3.49 now 2.59. Save!

Reg. 12.95 3-drawer unfinished chest — **11.88**
4-drawer chest was 14.95, now 13.88; 5-drawer was 17.95, now 15.88; 8-drawer was 24.95, now 21.88. Hurry, save!

Sale! Ironing combination set—3 pieces — **88c**
Waffle weave pad, sturdy muslin cover with elastic edges and handy press mitt—all for this very, very low price. Practical!

Reg. 6.99 Arvin all-steel ironing board — **5.77**
Sturdily-constructed Arvin steel ironing board. Adjusts to any desired position. Buys like these go fast! Hurry!

Reg. 8.95 Vanity-style clothes hamper — **6.88**
All-steel, large upright-style "Pearlwick" hamper. Steel ribbed Duroweave fibre, steel braces! Popular colors. Save!

Save! Real buy! 16-pc. Melmac starter set — **7.99**
Won't chip, crack or break. Luster glaze in 4 rich colors. 4 cups, saucers, bread and butter and dinner plates. Bargain!

Reg. 2.98 Folding steel bridge chairs — **2 for 4.88**
Durably-built chairs, padded seats. Fold easily for storage. Red and gray or green and white. Save now!
Matching table 6.88



Imagine! All-wool SKIRTS 3.44 Reg. 5.98-7.98
Slim, flared, unpressed pleated styles. New colors. Flannels, tweeds, Sanforlan; wool-and-silk or wool-nylon combinations. 10-18.



20,000 ladies' new fall DRESSES 4.97 Reg. 5.95
1 and 2-pc. styles in crepe, taffeta, linen, flannel, wool, menswear stripe. Prints or solids. New fall colors. Reg. and extra sizes. Buy now!



Luxurious styles in nylon Slips, Sleepwear
Slips and petticoats in easy-care nylon, with nylon lace and embroidered trim. 32-40; S-M-L. Nylon gowns, cotton challis, flannel pj's. **2.66** Reg. 2.98



Sale! Matched pieces JEWELRY 88c Plus U.S. tax
Values to 1.95
Necklaces, bracelets, earrings! Tailored metal or rhinestones. Also pearls.



12000 new winter HATS 2.00 Reg. 2.95-3.95
A huge collection! Newest shapes, colors, merrisene, brushed felts, velour, velvets.

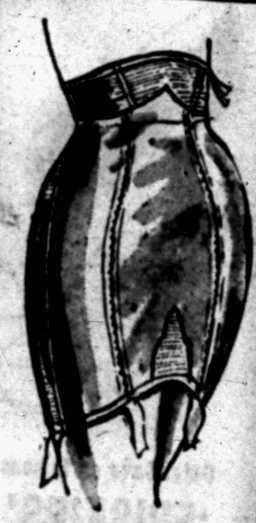

Popular Nite 'n' Day GIRDLES 4.99 Reg. $10
Top quality! Hi-diaphragm waist, nylon front panel, leno side. White. Sizes 26 to 34.



Bras and 2-way GIRDLES 69c Reg. 1.00
Panty or girdle styles in cotton-rayon covered elastic, S-M-L. Bras; 32-40, A-B-C.



Save! Tots' winter JACKETS 3.99 Reg. 6.98
Choice of 3 styles. Interlined with zip fronts. Red, navy, green, brown. Sizes 4 to 6x.



Tots' cotton knit SHIRTS 94c Reg. 1.49
Little boys' man-tailored shirts. Washable, Sanforized! Plaids, chest stripes. 2 to 6.



Tots' cotton knit SLEEPERS 1.00 Reg. 1.39
Ski cuffs, footlets. 2-pc. gripper closing. 1-4; 2-pc. elastic waist. 2-6. Some irregulars.



Life size, stuffed CLOWN 1.99
Lots of toy for the money! 31" with plastic face, soft cuddly body. Gaily dressed!

FEDERAL DEPT. STORES - SAGINAW AT WARREN, PONTIAC

OPEN WED. TO 9 *(This week only)*



FEDERAL DAYS

Here it is—our greatest sale of the year! Every department loaded with bargains!

Closed Tuesday
STARTS WED. 9:30 a.m.
Open Wed. night to 9
(This week only)
As well as Thurs., Fri., Sat., Mon.



Value parade of women's
GAY BLOUSES
Fine Sanforized cottons in boy shirts, dressy styles, choice of collar styles. Solids, prints. Sizes 32 to 38. Save!
88c



Fabulous savings on smart
COAT STYLES
100% virgin wool in fur fabrics, fleeces, plushes. Fitted or flared styles. All colors and sizes. Hurry, save!
FREE ALTERATIONS
$26
Reg. to 39.94



Step right up to savings!
PLAYSHOES
Platform straps or casual step-in's in Norzon or fabrilite. Black, brown or 2-tone. 4-9.
1.88
Reg. 2.98

WE RESERVE RIGHT TO LIMIT QUANTITIES—WHILE THEY LAST!

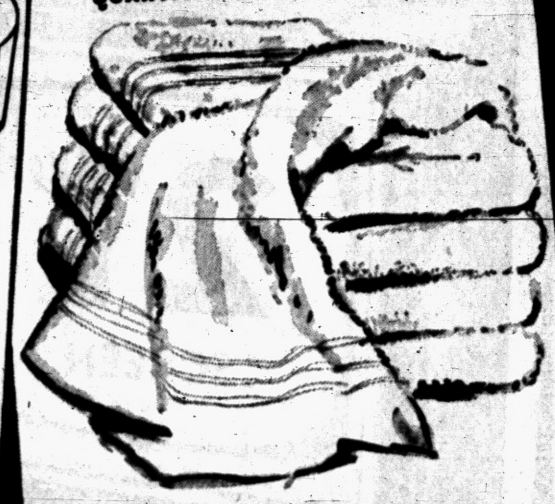

Irregulars at giant savings!
CANNONS
Extra-heavy, extra-size bath towels at extra savings! 24x44, 24x46. inch size. Save now!
Wash cloths 19c
68c
Reg. 1.00—1.19



Women's Sanforized
JEANS
1.67
Reg. 2.29
Washable denim and twill. Navy, black. Sizes 10 to 20. Hurry to Federal's today!



Lowest price ever!
COTTONS
1.97
Reg. 2.95
Prints, checks, stripes . . . loads of styles. Sizes 12-20, 16½-24½, 38-44. Hurry!



Women's fine Orlon*
SWEATERS
3.44 Cardigan **2.44** Slipon
Reg. 5.98, 3.98
Dyed to match in a giant array of colors. Hi bulk interlock Orlon*. Sizes 34-40.
*DuPont's acrylic fiber



Girls' warm chenille
ROBES
1.99
Reg. 2.98 and 3.98
Fine cotton, corduroy, chenille robes, dusters. Pastels, multi-color trims. 3-6x, 7-14.



New-fashion styles
HANDBAGS
1.44 Plus U. S. tax
Reg. 1.98 and 2.98
Plastic calf, leathers, failles. Boxes, pouches, shoulder straps, elongated shapes.



Misses' 100% wool
TOPPERS
17.77
FREE ALTERATIONS
Wool chinchilla, fleeces, zibelines. Red, beige, gray, brown, black. Sizes 10 to 18.



Luxury coats with
FUR TRIMS
$56
FREE ALTERATIONS
Precious furs on plushes, cashmere, wool blends, fur fabrics. 10-18, 16½-24½.



Combination youth &
High Chair
9.88
Reg. 14.95
All chromed frame, heavily upholstered seat and back, removable plastic tray.
While they last!



Welsh lightweight
STROLLER
8.88
Reg. 10.95
Easy-folding stroller with canopy and shopping bag. Sturdy water-repellent fabric.



Aluminum cooking
UTENSILS
99c
Percolator, sauce pans, pots, frying pans, egg poacher, cake pans, roasting pans.



Tots' lined longie
SETS
1.99
Reg. 2.98
Corduroy or poplin in red, blue, green, charcoal, brown. Plaid flannel lining. 3 to 8.

ALL QUANTITIES ON SALE WHILE THEY LAST!



Revolving nursery
LAMP
99c
Reg. 3.98
Mother Goose lamp in 3 styles. Pink and blue. Regularly priced *much* higher. Save!



Modern occasional
TABLES
14.88
Reg. 16.88
Limed oak trimmed with ebony, brass. Lamp, cocktail, step styles. Stain-proof tops.



Many styles, colors!
BLOUSES
1.34
Reg. 1.98
Broadcloth, Dacron* with short, long or ¾ sleeves. In sizes 32-38. Save more now!
*DuPont's polyester fiber

FEDERAL DEPT. STORES - SAGINAW AT WARREN, PONTIAC

OPEN WED. TO 9
(This week only)



FEDERAL DAYS

Here it is—our greatest sale of the year! Every department loaded with bargains!

Closed Tuesday
STARTS WED. 9:30 a.m.
Open Wed. night to 9 (This week only) as well as Thurs., Fri., Sat., Mon.



New for 1956! The first big CHANGE in television

NO MONEY DOWN on appliances or television

RCA VICTOR

- "High-and-Easy" Tuning
- "All-Clear" picture tube

249.95 Easy Terms

Here's the TV set that has the industry talking. All-new inside and out. Just lift panel to find "High-and-Easy" tuning knobs. Oversize 21-inch "All-Clear" picture tube is aluminized for greater brilliance. New balanced Fidelity Sound. Smart styling. Hurry and save today!

RCA Victor '45' player and records

- 79.95 Value!
- Save $40

You get automatic record player. Glenn Miller Vol. II with 15 records. RCA's own Listener's Digest wth 10 classical records. Buy now!

39.95 Easy Terms



Regularly 21.95! Choice of colors

17.44

Four colors to choose from. Smart modern styling. Hurry!



Regularly 40.50! with batteries

29.99

Smart 3-way portable. Handsome easy-to-tote cabinet.

Wed. Only!



Triple plated-chrome! Heat-proof! Mar-proof!

7-pc. DINETTE SET

- 36x48x60" EXTENSION TABLES
- WRAP-AROUND BUILT-UP SEATS

Tremendous savings Wed. only. Ultra-modern styling, gray with multi-colored spirals and chrome banded top. 1 arm and 5 side chairs in matching tweed of washable plastic, heavily padded. Wrap-around chrome frame for comfort.

Reg. 109.95

$77 Easy Terms

FAMOUS KELVINATOR APPLIANCES TAILORED TO YOUR EXACT NEEDS!



Reg. 269.95! 13 cu. ft. with big 32-lb. freezer

199.95 Easy Terms

Cold-clear-to-floor design gives more cold space in less floor space. Cross-top freezer holds 32-lbs. Twin crispers, dairy bar and shelves in door are features tailored to your exact needs. Save!

Delivered, Installed and Serviced



Reg. 399.95! 11.6 cu. ft. with automatic defrosting

299.95 Easy Terms

Frost is removed before it forms with Magic Cycle defrost. Huge 80-lb. freezer keeps foods firm. Twin crispers keep vegetables fresh. Dairy bar and shelves in door. See it at Federal's!

Delivered, Installed and Serviced



Reg. 232.50! Electric range with clock, timer

Picto-heat switch controls show 7 surface unit heats. Only 30" wide! Super-size "Great Scot" oven. Electric minute minder. Appliance outlet. Hurry, see it now!

Delivered and Serviced

189.95 Easy Terms

FEDERAL DEPT. STORES - SAGINAW AT WARREN, PONTIAC

OPEN WED. TO 9 (This week only)

Michigan Still 3rd Despite Great Win Over Iowa

By THE ASSOCIATED PRESS

Maryland, Oklahoma and Michigan, continuing a race that's knotted up like a coach's nerves on the eve of a big game, still are 1-2-3 in the national college football ratings.

* * *

The seventh weekly Associated Press poll of sports writers and broadcasters drew the season's heaviest vote, but it left the situation unchanged with Maryland on top by a scant handful of points.

The tabulation of 220 ballots brought Maryland 74 first-place votes and a total of 1,884 points—counted on the usual basis of 10 for each first place vote, 9 for second, etc. Just behind came Oklahoma with 54 firsts and 1,852 points then Michigan with 63 for 1,774.

A week ago, with fewer votes cast, Maryland topped Oklahoma by just 30 points.

* * *

The fact that Michigan outscored Oklahoma on the first-place ballots but trailed on points, wasn't voting. Navy, soundly beaten by Notre Dame, didn't drop into the obscurity usually accorded to losers. The Tars lost their fourth-place rating to Michigan State but salvaged ninth place. The victory of the Irish impressed the voters so much that they hopped from ninth to sixth and almost drew even with UCLA.

* * *

All-winning West Virginia, a 39-0 winner over Marquette last Saturday, held onto seventh. Resurgent Georgia Tech and Texas Christian took over the 8th and 10th places the only oddity of this week's as Auburn and Southern California dropped out.

* * *

Maryland first moved to the top this year in the second regular-season poll after beating UCLA 7-0. Although the Terps have continued by imposing scores, Michigan ousted them from the top for a couple of weeks, only to drop back after two close calls.

* * *

Meanwhile it dawned on the experts that Oklahoma's "rebuilding year" team was walloping its Big 7 rivals just like the great Oklahoma teams of past years had done and the Sooners began attracting support. West Virginia, the only other unbeaten team in the Top '10, hasn't met opposition of the same calibre played by the first three.

* * *

Next Saturday may provide additional data to compare the top three teams. Missouri, which lost to Maryland by a point and to Michigan by 35 in its first two games, is Oklahoma's next opponent. Missouri finally got off the losing side last week by upsetting Colorado.

* * *

Maryland plays Lousiana State, a team which has occasionally disturbed the ranking powers but hasn't beaten them, and Michigan takes on the same sort of rival in Illinois.

The leading teams with won-lost records and first-place votes in parentheses (points on 10 for first place, 9-8-7, etc.)

1.	Maryland (7-0) (74)	1,884
2.	Oklahoma (6-0) (54)	1,852
3.	Michigan (6-0) (63)	1,774
4.	Michigan State (5-1) (7)	1,312
5.	UCLA (6-1) (3)	1,213
6.	Notre Dame (5-1) (1)	1,207
7.	West Virginia (6-0) (16)	869
8.	Georgia Tech (6-1)	597
9.	Navy (6-1)	305
10.	Texas Christian (6-1) (2)	282
	THE SECOND TEN	
11.	Ohio State (4-2)	161
12.	Texas A&M (5-1-1)	135
13.	Miami (Ohio) (6-0)	91
14.	Auburn (4-1-1)	79
15.	Mississippi (6-1)	70
16.	Southern California (5-2)	35
17.	Kentucky (4-2-1)	29
18.	Syracuse	27
19.	Army 4-2	23
20.	Mississippi State 6-1	20

Title Decided, Stress Is Off

INTER-LAKES LEAGUE

	W	L	T	PF	PA	OA
Van Dyke	5	0	0	102	38	6-1
Waterford	4	1	0	178	35	5-2
Southfield	3	2	0	77	59	4-3
Farmington	2	3	0	47	84	3-4
Walled Lake	1	4	0	114	73	2-4-1
Berkley	0	5	0	6	207	0-7

Last Friday's Results—Van Dyke 20, Walled Lake 19; Waterford 7, Southfield 0; Farmington 13, Berkley 6.

It's all over but the shouting as far as conference play is concerned for Inter-Lakes gridders. This Friday will write an anti-climax, last chapter, to the season's record book as four I-L elevens clash with non-league opponents to close out their campaigns while Berkley and Van Dyke each has 2 non-league games left.

What shouting there is to be heard seems to be coming from the direction of Van Dyke, Waterford and possibly Farmington. From Berkley only a faint soon-to-die-out yell.

There is plenty of reason for cheer around Van Dyke for the Abes took home the I-L crown last Friday night for the only perfect mark in the circuit. Skippers are proud of their 1st winning year in football since 1947, not to mention that Dave Freeman's boys finished close on the heels of the champion Abes.

Celebration at Farmington is for the Falcons, who pulled out of their last place finish of last year and gathered in 4th place honors this season. The dim sound from Bearland is for senior quarterback Marv Bennett who scored Berkley's lone TD of loop play against Farmington last week. Bears had a winless league season after being 1954 I-L champs.

For the remaining two schools, Southfield and Walled Lake, there is not too much joy. Jays have nothing to sob about but head mentor Monte Charles has the answer why the Blue and White are not celebrating their 3rd place finish.

"The boys all felt this was our year for the title and they worked hard for it. The game with Van Dyke (Jays lost 25-7) took everything out of us," he pointed out.

Vikings from Walled Lake fell from their 1954 tie for 3rd place to finish 5th this season. Tom Evans and company will probably never forget that they came within one point of upsetting Van Dyke.

Final card for I-L teams Friday: Milford (W-O) at Waterford, 3:30, Plymouth at Walled Lake; Red ford Union at Southfield, 3:30; Ypsilanti at Berkley; Bentley at Farmington, 3:30 and Hazel Park at Van Dyke.

Colorado Aggie's Weber Gives 'll' Title Dreams

DENVER (AP)—The play of center Bob Weber, a key man in the Colorado A&M football team, has caught the eye of the Rocky Mountain board that nominates players for the AP All-America team.

Weber is singled out as one of the reasons the C-Aggies are undefeated in five Skyline Conference games and are close to their first league title since 1927.

* * *

"There isn't a better center in the conference," said Coach Bob Davis of the Aggies. "He's a very fine blocker and an even better tackler. He's our defensive quarterback—he calls our defensive formations."

Along with being smart in football ways, the 22-year old, 190-pound junior, is an inspirational leader for the team. Although a junior, this is Weber's third year of varsity ball. He played as a freshman and sophomore, went into service, and then returned to A&M.

* * *

"He's the take-charge guy of the Aggie line which has been vastly underrated in the team's success," reported J. D. Kailer, sports editor of the Albuquerque Journal and a member of the regional nominating board. "He's a vicious all around player."

Tracy Makes Pro Star Team

Ex-Maple, Vols Ace, Only Ottawa Player on Offense Team

TORONTO (AP)—Montreal Alouettes today placed seven players on the 1955 Big Four (Canadian) all-star offensive football team.

It is a squad that for the 3rd straight season includes only one Canadian, emphasizing once again the key roles that imports play in each club's attack. The Canadians, however, gave the import talent a better battle for spots on the defensive all-star and another going to a former American now ranked as a non-import.

The teams were selected for the Canadian press by football writers, sportscasters and coaches in the four league cities.

The offensive team—Flying wing—Joey Pal, Montreal; half (plunging)—Pat Abruzzi, Montreal; half—Lou Kusserow, Hamilton; half—Tom Tracy, Ottawa (Birmingham, Mich.); quarter—Sam Etcheverry, Montreal; center—Tom Hugo, Montreal; guard—Herb Trawick, Montreal; guard—Bill Albright, Toronto; tackle—Tex Coulter, Montreal; tackle—Billy Shipp, Toronto; end—Red O'Quinn, Montreal; end—Al Pfeifer, Toronto.

The defensive team—Safety—Johnny Pedosoff, Hamilton; half—Hal Patterson, Montreal; half—Avatus Stone, Ottawa; half—Lou Kusserow, Hamilton; secondary—Tom Hugo, Montreal; secondary—Frank Dempsey, Ottawa; guard—Vince Scott, Hamilton; guard—Eddie Bevan, Hamilton; tackle—Tex Coulter, Montreal—Tackle—Billy Shipp, Toronto; end—Doug McNichol, Montreal; end—Pete Neumann, Hamilton.

Injuries Hit Rams Prior to 49er Tilt

LOS ANGELES (AP)—The Los Angeles Rams will be without the services of their star pass-catching end, Bob Boyd, and may not have quarterback Norman Van Brocklin when they line up here Sunday against the San Francisco '49ers.

Boyd was hurt last Sunday by a crushing tackle by George Connors of the Chicago Bears and left the game for good, Van Brocklin hurt his passing hand early in the game but stayed on for some time. The hand is badly swollen and indications are that Billy Wade will run the Rams Sunday.

The Rams and the Baltimore Colts are tied for first place in the Western Conference of the National Football League.

Providence Line Leads Scoring Race in AHL

NEW YORK (AP)—The high-scoring forward line of Zellio Toppazzini, Paul Larivee and Camille Henry of the league-leading Providence Reds paces the American Hockey League in scoring, according to statistics released today.

Toppazzini, who has had several tryouts in the National Hockey League, was the pace-setter with 20 points on 9 goals and 11 assists.



EYE CATCHER — Brooklyn's Danny Giovanelli can't quite get his guard up as he takes a short right on the corner of his eye thrown by Italian-born Paola Melis in 9th round of bout in St. Nicholas' Arena last night. Melis, who now hails from Montreal, dropped a unanimous decision to the Brooklyn boxer.

Giovanelli Downs Melis to Brighten Ring Future

NEW YORK (AP) — Danny Giovanelli, once a bright young prospect in the welterweight class wants to prove his 1953 victory over Vince Martinez was no fluke.

The lanky Brooklyn boxer made the top 10 of the class two years ago with an upset decision over Martinez at Madison Square Garden. But he faded fast.

Last night's unanimous decision over Paolo Melis of Italy at St. Nicholas Arena revived Danny's hopes for the future.

* * *

"Give me a few more fights and I'll take Martinez or anybody else," said the 23-year-old Giovanelli. "All I need is a few fights under my belt."

Willie Gilzenberg, St. Nick's matchmaker, plans to give Danny a December date against a ranking welter.

Giovanelli, 150½, used superior reach and boxing ability to whip Melis, 148½, in 10 rounds. The stocky Italian now fighting out of Montreal, managed to break through his defense in the second, third, ninth and tenth. Most of the time, Giovanelli was able to keep Melis outside with his long left.

* * *

Melis needed six stitches to close a cut on his left eyebrow after the hard-fought match, witnessed by 1,300 fans paying $2,022.

Referee Barney Felix and Judge Bert Grant saw it 6-3-1 and Judge Harold Barnes scored it 6-4, all for Giovaneli. The AP card also was 6-4 for Danny who has a 27-5-1 record for 33 pro fights.

Racing Leaders Return

HIALEAH, Fla. — The leading owner, trainer, jockey and horse at Hialeah Park last winter will be back for the 1956 meeting. They are, in order, Hasty House Farms, Harry Trotsek, Ted Atkinson and Nashua.

Future Is Uncertain for Belair Stables

NEW YORK (AP)—The future of the famous Belair Stud, which has produced many of America's foremost race horses, including Nashua, was in doubt today following the shotgun death of its millionaire owner, 35-year-old William Woodward Jr.

* * *

Young Woodward, who took over the stable after the death of his father in 1953, was killed Sunday by a shotgun blast which police said was fired by his wife when the two left their separate bedrooms to investigate a possible prowler on their country estate in nearby Oyster Bay.

* * *

Mrs. Woodward, 32-year-old former model, is interested in horses even to the extent that she has a 2-year-old filly in training to race under her own silks. But some horsemen wondered today if she would carry on with the well known red and white polka dot silks in view of the circumstances surrounding the death of her husband, shown an avid interest in the sport.

Braumeister Team Bowls High Series

The Braumeister quintet of the 775 House Bowling League recently rolled a 3129 handicap series at the Pontiac Recreation. The team bowled an actual series of 3030.

Actual team scores:

Dick Carmichael	267	221	223—701
Joe Foster	204	221	205—630
Emerson Berney	191	182	236—609
Leon Bibbs	135	222	205—563
Jerry Jackson	184	178	193—525

Ex-Sandlot Ump Takes Big Step Into NL Ranks

PHILADELPHIA (AP) — Henry C. (Shag) Crawford, who was calling the close ones in sandlot baseball games here a few years ago, came home from his truck driver's job last night to find himself a National League umpire.

The 35-year-old father of four was purchased by the Nationals yesterday. He had been an arbiter in the American Assn. last season.

"I wasn't just happy when my wife told me the news," he said. "I was elated. It's the goal I've had my eye on for a long time."

Crawford, who has been working in the minors for five years, was added to the National League umpiring staff as a result of the resignation last week of Lon Warneke.

Mustang Guard Reduces

DALLAS — Tiny Goss, Southern Methodist's guard, is at the lowest weight he can attain—256. When he came out of service in August, he weighed 296.

International Jumping Test Highlights National Show

NEW YORK (AP)—The National Horse Show, strictly for the horsey set of the equine world, opened an eight-day run in Madison Square Garden today.

* * *

The official opening is set for tonight when Lieut.-Gen. Thomas W. Herren, Commanding General of the 1st Army, takes the salute of the four international teams. But by that time, more than a dozen events will have been run off.

* * *

As usual, most of the attention was focused on the international jumping which pitted the United States against teams from Mexico, Ireland and Canada.

The American team, one of the youngest ever to represent the United States, is composed of Billy Steinkraus of Westport, Conn., at 29, the oldster, Hugh Wiley of Towson, Md., 28, and Charles Dendehy of Lake Forest, Ill., 23.

This trio won four events at the Harrisburg show last week as did the Mexicans. Steinkraus has been a member of the United States team for several years, but Wiley and Dennehy are newcomers.

* * *

Uncle Sam's representatives also are handicapped by the fact that their No. 1 mount, Nautical, who won many a blue ribbon as an open jumper under the name of Injun Joe, injured a foreleg at Harrisburg and will be unavailable.

Steinkraus probably will do best on his own mount, Wonabet, but the other horses the Americans will ride are borrowed.

Gen. Humberto Mariles, a long-time favorite of the Garden crowds, and his Mexicans always do well here and it will be a surprise if they don't win a major share of the honors. Gen. Mariles' little mount, Chihuahua II, probably is the sharpest jumper on the international teams.



SPARTANS' LOSS — A knee injury, suffered in the Badger game, last Saturday, has sidelined big Embry Robinson, MSU's chunky 1st string left guard. Robinson was due for an operation tomorrow on the knee, and will be out for the balance of the season, MSU officials reported today.

Creighton Hits Peak of Career

New York Hockey Star Shares Scoring Lead With Jean Beliveau

MONTREAL (AP)—After knocking around for seven years in the National Hockey League, Dave Creighton looks like he's finally come into his own with the New York Rangers. He shared the scoring lead of the NHL with Montreal's Jean Beliveau today.

The 25-year-old center, who was far down the list with only 17 points in 63 games with Toronto and Chicago last season, is atop the standings with 13. Beliveau, third in the league last season, also has 13 but is listed behind Creighton with one less goal.

Creighton has 4 goals and 9 assists, Beliveau 3 and 10.

Another surprise is Ron Murphy, playing on Creighton's left wing for the Rangers. He's tops with 8 goals so far and is tied for third among the point-scorers with Detroit's Gordie Howe. Both have 12 points.

OCSC Riflemen Victors Over Detroit Squad

Oakland County Sportsmen's Club rifle team defeated shooters from Wayne County Sportsmen's Club last weekend at the OCSC. Host club's top five shooters posted an actual score of 921 and a handicap total of 1030 compared to Wayne's 816-955.

Kjell Danielson and Nancy Newman recorded high actual scores with 187 apiece, followed by John Treeful, 183 and Jane Martini and Robert Gubbins, 182 each. Ted Vitasinski was top handicap rifleman with a total of 221, followed by Carolyn Henry, 205, Robert Gubbins, 203, Frank Stephens, 201, and Jane Martini, 200.

Wayne rifiemen were led in both actual and handicap scores by Stan Stroebel, who shot 180-200.

IHL Goalie Bill Tibbs Setting Shutout Mark

By THE ASSOCIATED PRESS

Bill Tibbs, Troy Bruin goalie, set an International Hockey League record by stringing together 184 minutes and 34 seconds of scoreless hockey.

The 24-year-old native of Winnipeg, Man., shut out Grand Rapids twice in a row and then blanked Toledo-Marion.

Yank Pair Pitches NY to 7-0 Victory

NAGOYA, Japan (AP) — The New York Yankees trimmed Japan's Chunichi Dragons 7-0 today behind the three-hit pitching of righthanders Johnny Kucks and Tom Sturdivant.

It was the Yanks' seventh win without a loss in a tour of Japan.

The Yankees got eight hits, including a 2-run homer into right field by first baseman Eddie Robinson in the fourth inning.

A crowd of some 20,000, including many U.S. servicemen, saw the game.

Parents of Alma College Players Dinner Guests

Mr. and Mrs. Vern Ayling of Pontiac and Mr. and Mrs. Harold Greenlees of Auburn Heights were dinner guests at Alma College's annual Parents Night last Saturday in Van Dusen Commons for mothers and fathers of the Scots football squad members.

Dick Ayling, star quarterback for the Scots, played only part-time in Saturday's easy 31-6 victory over Olivet and completed five passes in six attempts. John Greenlees, freshman center, was a standout performer defensively as Alma limited Olivet to 48 yards rushing.

Mr. and Mrs. Greenlees live at 3036 Margaret. The Aylings reside at 86 North Edith.

Willed Rich Estate

LOS ANGELES (AP)—The $350,000 estate of Albert A. Baroni, racing owner whose Top Row won the 1936 Santa Anita Handicap, will go to his widow, Ann, and his son, Albert Jr., under a will filed yesterday.

Baroni, beset by ill health, fatally shot himself at his San Gabriel home Oct. 11.

Stevens Point Fullback Star Sought by Pros

"Nubbs" Miller Gets Offers From Packers, Los Angeles Rams

STEVENS POINT, Wis. (AP)—The town that gave Ted Fritsch to professional football is readying another explosive package and, by the looks of things, there'll be plenty of takers.

He's Norbert (Nubbs) Miller, a 185-pound fullback who has averaged 156.8 yards rushing in each of Stevens Point State College's seven consecutive victories.

* * *

The 21-year-old dynamo already has received applications from the Los Angeles Rams and the Green Bay Packers, who train here during the summer, and more are sure to come because Miller is the kind of ballplayer the pros like to get.

State Boasts Terrific Three in Scoring Race

Clark, Raterink, Raab Place 1-2-3 to Grab Small College Lead

By THE ASSOCIATED PRESS

For statistics, no state in the union can match the terrific three of Michigan football — Hillsdale's Nate Clark, Central Michigan's Bernie Raterink and Alma's Marv Raab.

Combined, they have scored 44 touchdowns this season for 264 264 points, and have rolled up well over a mile in rushing — 2,188 yards.

According to statistics compiled by the Associated Press, Clark retained his state scoring lead this week with 96 points, although Raterink moved into a challenging position by scoring four times Saturday to give him 90 points.

Raab, the 1953 state scoring champion, is a close 3rd with 78 points. Both Clark and Raab tallied twice Saturday.

Raab gained 154 yards last Saturday and moved into the ground gaining lead in the state, and possibly in the entire nation. He has gained 766 yards in 75 attempts for an average of 10.21.

Raterink is next with 732 yards in 94 carries for a 7.79 average. Clark, last week's rushing leader, made only 47 yards Saturday and slipped to third place. He has 690 yards in 125 tries for a 5.06 mark.

The national statistics aren't compiled until later in the week, but it's a safe bet that all three will be at, or near, the top in ground gaining.

All three are outstanding candidates for little All-America honors. Their last two games may decide which one, or ones, makes the team.

While these three continued their hot individual duel, Russ McLean of Ferris quietly added another touchdown Saturday to hold his No. 4 spot with 54 points.

The leading "big college" scorer is Michigan State's Jerry Planutis, who has scored four touchdowns and kicked 13 extra points. Michigan's Ron Kramer, returning to action, is next with 34 points.

Lions Drop Ricca; Bring Up Ted Topor

DETROIT (INS) — Detroit Lions Monday asked waivers on defensive lineman Jim Ricca and brought up linebacker Ted Topor of Michigan to replace him.

The departure of the 6-foot-4, 270 pound Ricca emphasizes head coach Buddy Parker's disappointment over the trade with Washington that sent all-star Lavern Torgeson to the Redskins for Ricca and lineman Walt Yowarsky. Yowarsky was eliminated from the roster weeks ago.

Topor, 6-foot-1 and 225 lbs., was drafted by the Lions in 1953 but Uncle Sam drafted him soon thereafter and he was not discharged from the army until just prior to the start of this season.

Santee Poised to Battle Ban Imposed by AAU

Denies He Was Given Excessive Expenses; Plans Early Appeal

QUANTICO, Va. (AP)—Marine Lt. Wes Santee, America's star miler, was poised today to fight a permanent suspension as an amateur athlete which would bar him from the 1956 Olympics.

Santee, a former University of Kansas runner, said last night he planned an immediate appeal of the suspension voted Sunday by the Missouri Valley AAU Registration Committee. It said he had accepted excessive expense allowances for competing in three California track meets last May.

* * *

An official of the registration group said it was found Santee received $1,200 in all from sponsors of the three meets, whereas AAU rules allow amateur runners up to $15 a day in expenses, plus travel costs.

Word of the suspension action reached Santee yesterday at this Marine Corps base where he is stationed. He said he had never done anything to violate amateur athletic standards.

The committee gave Santee, the American-mile record holder, five days to appeal its 5-2 action to the Missouri Valley AAU's Board of Managers. Santee said at his home in Triangle, near here, he was "in the process" of preparing that appeal and he indicated it probably would be in the mail by today. Santee did not say what the appeal would contain.

If the suspension sticks, Santee would not be able to compete in next year's Olympic games in Australia. This obviously was uppermost in his mind.

* * *

"I would hate to miss the Olympics," he told an interviewer.

The registration committee informed Santee in a telegram that it had concluded "you had violated the rules of the Amateur Athletic Union relative to expenses allowable for travel and subsistence. . . ." thus, it told Santee, he was suspended "from further competition as an amateur athlete."

The committee said its action stemmed from expenses received for competing in meets at Fresno, Los Angeles and Modesto May 11-22, 1954.

Bowling Results

LAKELAND LADIES

	W	L		W	L
Uhrick's	19	4	Der-L	14	14
Team No. 3	18	10	Godhardt's	14	14
Ottmar's	18	10	LaChic	14	14
Hollis	17	11	W. L. Music	13	15
Cloverleaf	16	12	Compton's	10	18
Ballard	16	12	Ed's Tav.	9	19
Harbor Bar	16	12	Louie's	7	21
Briggs	15	13	Sportsmen	7	21

P. Hould 201, A. Weimer 500; Ottmar's 768, Uhrick 2128.

OAKLAND COUNTY EMPLOYES

	W	L		W	L
Pin Heads	20	4	Roadsters	14	14
Social Kats	21	6	Screwballs	13	15
Five M's	18	10	County Jets	13	15
Soc. Security	18	10	Welton TV	10	17
LaForge Mkt.	17	11	Jr's.	10	18
Ten Pins	17	11	Bureau Brats	7	21
TNT's	16	12	Unsets	7	21
Tops	15	13	Pin Uns	3	25

H. Pretznow 179—470; Pin Heads 626-1960.

FISHER HILL

	W	L		W	L
Worm Valley	21	7	Lib. Credit	14	14
J & B Cnts.	20	8	Fabricating	14	14
Hub Cartage	20	8	Mary-Go-Rnd	12	16
Five Alibis	17	11	Five Pals	12	16
Humphries	16	12	Green Tav.	11	17
Auburn Mtr.	16	12	Hilltoppers	11	17
Steffens	15	13	Mary's Tav.	6	22
Lotan Mkt.	14	14	Better Halfs	5	23

L. Borroni 253, O. Smiddy 650; Auburn Motor Sales 997, Lotan Mkt. 2749.

HURON LADIES MATINEE

	W	L		W	L
Johnson Rltr.	20	8	Four Fouls	11	17
Four Bowlers	10	9	Wood Bees	11	17
Pin Blasters	14	14	Four Deuces	9	19
P. Boyer 186-500;			Four Bowlers	610-1697.	

PONTIAC HOUSEWIVES

	W	L		W	L
Ben's Mkt.	23	5	Superior	13	15
Benard Cls.	19	9	Jack's Bar	13	15
Jack's Shop	18	10	Team No. 11	11	17
Pont. Rec. 2	17	10	Pont. Rec. 1	11	17
Buck's Auto	17	11	B. French	10	18
Stadium Inn	15	13	Tom's Mkt.	8	19
Amb. Insul.	13	15	Swift Stores	7	21

M. Fisher 188, H. Sitzes 484; Stadium Inn 854, Jack's Bar 2480.

AUBURN HTS. BUSINESSMEN'S

	W	L		W	L
Eppler Lmbr.	26	6	Davis Mkt.	15	17
Connie's	20	12	Andy's Serv.	13	19
Keego Hdwe.	20	12	Kelly Hdwe.	12	20
Horst Drugs	19	13	Sam's Drugs	10	22
C & H Lmbr.	17	15	Peterson's	10	22

Women: L. Kukuk 199, H. Pike 632; Men: B. Lorenz 214, T. Johnson 638; Eppler Lumber 974, Keego Hardware 2777.

AUBURN LANES LADIES

	W	L		W	L
Eppler Lmbr.	18	10	Auburn Lanes	15	13
Dr. Ervin	17	11	B-W Cutrate	14	14
Thomas' Mkt.	16	12	Avon Grill	14	14
Keego Hdwe.	16	12	Connie's	11	17
Church Lmbr.	15	13	Russ' Serv.	4	24

D. Ambrose 235, J. Moors 608; Thomas' Mkt. 761, Eppler Lumber 2181.

Maryland University's Poor Relative Headed for Fifth Undefeated Season in Eight Years

PRINCESS ANNE, Md. (AP)—Four undefeated football seasons in the last seven and well on the way to another is Maryland State's record today.

That's Maryland STATE — not the University of Maryland which you might think at first glance. Maryland State is the poor, Negro relation of the university which also wins a lot of football games but gets more national recognition.

* * *

This year they're going side by side down the football victory trail with seven apiece and no defeats. Maryland State has scored 176 points to 19 for the opposition.

Behind the team which was unbeaten in 1949, 1950, 1953 and 1954 regular season schedules is Coach Vernon McCain. In his seven years he has the imposing record of 61 victories, 1 tie and 5 defeats. And he's only 36 years old.

A modest man, he prefers to talk about a 67-19 game. That was one he lost to Florida A&M in a postseason game in the Orange Bowl last December.

* * *

But there was some reason for such an unusual licking. With only 31 players to begin with, three of the regulars were out with injuries before the game started. They still were losing by only 26-19 late in the third quarter before four more got hurt. Florida had 72 players dressed.

Maryland State, a small school devoted to teaching Negroes trades and agriculture, has no scholarships or such inducements to offer football payers.

* * *

"We couldn't do the job without friends, valuable contacts through the country," Coach McCain says. "I have two high school coaching friends in Oklahoma who send me boys almost every year.

* * *

"There are other fellows looking out for us in Augusta, Ga., Columbia, S.C., Milwaukee, and Coatesville, Pa., to name a few.

Segura Joins Tony on Kramer's Tour

LOS ANGELES (AP)—Pancho Segura again will be a member of tennis Promoter Jack Kramer's professional tennis tour.

Kramer announced yesterday that Pancho will join him and former amateur titlist Tony Trabert. A fourth competitor will be selected. Kramer plans to talk further with Richard (Pancho) Gonzales.

* * *

The promoter is back from Australia, where he tried unsuccessfully to sign Davis Cup stars Lewis Hoad and Ken Rosewall.

Toparoa Takes Aussie's Biggest Horse Derby

MELBOURNE (AP)—Toparoa won the Melbourne Cup, Australia's biggest horse race, today from the hot favorite Rising Fast. Sir William was third.

About 72,000 fans saw the race at Flemington Track. All of the first three horses were from New Zealand.

Rivalry Nothing New

HANOVER, N.H. — Dartmouth College has been meeting Harvard in football since 1882.

First Quality Original Equipment Quality

MUFFLERS

Also TAIL PIPES and EXHAUST PIPES

Most Fords and Studebakers

INSTALLED FREE

Only $6.95 Fully Guaranteed

MARKET TIRE CO.

77 W. Huron St. Open "9 to 9" FE 8-0424

SPECIAL!!

Complete LUBRICATION and BRAKE ADJUSTMENT

INCLUDING PULLING WHEELS TO CHECK LINING $1.95

CY OWENS FE 5-4102 147 S. SAGINAW

Dodgers' Podres Up for Physical

Hero of World Series Takes Exam in Albany on November 14

WITHERBEE, N.Y. (AP)—Johnny Podres, the Brooklyn Dodgers' lefthander who pitched them to two World Series victories, has been ordered by his draft board to report for a physical examination.

Miss Mary Podres, his sister, said last night that Johnny had been ordered to take the examination in Albany Nov. 14.

Podres pitched Brooklyn to an 8-3 victory in the World Series on his 23rd birthday and went on to shut out the New York Yankees 2-0 in the final game last month.

Johnny was rejected by his selective service board because of a back injury when he was called up in 1952. He was playing with Montreal in the International League then.

HOWE'S JETS LADIES

	W	L		W	L
Gallagher's	21	11	Minnesota	16	16
Morrison's	16	13	Cessna	13	18
Easley Mkt.	19	13	Rehbine	11	20
Miller's	18	14	Colonial	10	22

E. Shiel 212.

LADIES ALL-STARS

	Pts.		Pts.
Motor Inn Rec.	21	Manny's Bar	17
Huron Bowl	20	Shaw's Jwlrs.	16
Ward's Furn.	19	Nu-Brite	14
R. B. Munro	17	Ballard Elec.	3

M. Howell 213, S. Godoshian 563; Huron Bowl 820, Shaw's Jewelers 2347.

IMPERIAL

	Pts.		Pts.
Munro's	22	Cooley Lounge	15
Serv. Window	21	Mazurek's	15
Griff's	21	Cooley Lanes	11
Hot-Point	18	Tel-Huron	11
Gresham's	15	Shaw's	9

M. Molter 231-578; Service Window 835-2466.

MONDAY'S NBA EXHIBITIONS

Minneapolis 91, Andrews AFB 79
Philadelphia 97, St. Louis 91

Kramer, Maentz Give 'M' Biggest Punch

ANN ARBOR (AP) — Some fans figured that the performance of Michigan's fabulous Touchdowns Twins in the Iowa game Saturday would put the Wolverines back on top in the national college football ratings.

Left end Ron Kramer and right end Tom Maentz teamed up to smash Iowa 33-21, but the critics still aren't convinced.

The victory, however, kept unbeaten Michigan a solid 3rd, behind Maryland and Oklahoma, in the 7th weekly Associated Press poll.

And if it's high scoring the nation's football experts like, Kramer and Maentz may yet recover top rating for Michigan.

Considering the opposition, Saturday's performance against Iowa was Michigan's most dazzling offensive display of the season, and it was the 1st time this year Kramer and Maentz had been on the field together.

Calling Kramer and Maentz "twins" is no baseless comparison. Maentz stands an inch shorter than Kramer's 6lfeet-3 and he weighs three pounds less than Kramer's 222.

Coach Bennie Oosterbaan, an All-America end himself in his playing days at Michigan, says, "They're the greatest ends in the country, and Maentz rates just a shade behind Kramer."

This comparison is a close one. Both Kramer and Maentz have played in four games out of Michigan's victory string of six. Maentz missed the Missouri and Michigan State games with an injured back. Kramer missed the Northwestern and Minnesota games with an injured chest.

Still, like twins, they both wear protective plastic shields over their injuries. Kramer has snagged nine passes over the season for 188 yards and four touchdowns. Maentz has nailed 10 passes for 238 yards and three touchdowns.

Maentz has the better yard average, Kramer has the better scoring total.

But it must be remembered that every team Kramer has played against has set up a special defense against him. Two and three men cover him every time he goes out for a pass.

On the other hand, Maentz has not been a consistent Michigan target until the Iowa game. Then he gained a lion's share (169 yards) of his yardage total and doubled the number of passes he had caught in three previous games.

Kramer keeps saying that Maentz, who worked on wind sprints all summer to improve his speed, is a "terrific end."

But Maentz looks to Kramer as the master of the situation. He told how he and Kramer teamed to stop Iowas speedy Earl Smith. Kramer would signal Maentz on which way Smith was heading by watching where Smith would line up in the Iowa offensive formation. Then either Maentz or Kramer would cut to turn Smith back.

"And I'll take a tip from Ron on how to get rid of a tackler too," Maents added. "did you see the straight arm he gave Jerry Reichow (the Iowa quarterback) when he was going down the sidelines to score that touchdown?"

Kramer, who also kicks Michigan's extra points, still leads the team in scoring with 34 points, 10 of them conversions.

Maentz has only his three touchdowns for 18 points, 12 of them scored against Iowa.

Kramer and Maentz both punt. Kramer led the Big Ten in that department last year with a 41 yard average. This year he has had less luck, punting 10 times for a 36.5 average. Maentz has punted 11 times for a 39.4 average.



AP Wirephoto

HOPE TO REPEAT—University of San Francisco coach Phil Woolpert talks with what will probably be his starting lineup during the coming basketball season. USF finished as No. 1 team in the nation last year and Coach Woolpert is hoping for a repeat performance. Those gathered around the coach are (L to R) — Hal Perry, Carl Boldt, Capt. K. C. Jones, Mike Farmer and big Bill Russell. Perry, Jones and Russell were all members of last year's starting team.

K OF C LEAGUE

	Pts.		Pts.
Pfeiffer's	19	United Furn.	12
Wayne Heat.	18	Stanfield's	11
Latter Bhop	17	Team No. 2	11
Hight Mtrs.	16	Team No. 10	10
Shrine	15	Auburn Bar	9
Forster Tool	14	Fleet Carrier	8
Goebel's	14	Pabst	7
Credit Union	14	Simmons Hdwe.	7
Bee Line	14	Leonard's	5
Drewry's	13	Contract—C	3

L. Perry 241-622; Auburn Bar 999-2841.

Tit-for-Tat—Grid Style!

SMU's Mustangs in Spot to Toss Aggie Title Hopes for Resounding Title Loss

DALLAS (AP) —Southern Methodist's Mustangs play Texas A&M Saturday in a position to do to the Aggies what was done to them last season—knock them out of a share of the Southwest Conference championship because of a tie game.

SMU had high hopes last season when it came up to the game with Baylor with only a tie on its record—a 13-13 affair played with Texas two weeks before. If the Methodists could finish the season without a loss they would win the conference title because they had licked Arkansas, which had wound up the conference race with a 5-1 record.

* * *

But Baylor rose up and whipped the Mustangs 33-21 and that settled it. Arkansas was champion and played in the Cotton Bowl.

Last week the Aggies, riding on top of the race, were battled to a 7-7 deadlock by Arkansas. They stayed in the lead because SMU, the only other unbeaten team in conference play, took a 19-18 defeat from Texas.

But just one little slip the rest of the way and Aggie championship hopes could go glimmering.

Course Named After Blind Golf Champion

BIRMINGHAM, Ala. — Highland Park of Birmingham has been renamed the Charley Boswell Golf Club.

It is an 18-hole municipal course. The city bestowed the honor on its No. 1 golfing citizen, Charley Boswell, the national and international blind golf champion. Raiford Ellis, a member of the city park board, conceived the idea. It was presented to the board and passed unanimously. At a dinner attended by 225, Boswell thanked city officials and those who helped him in his pursiut of the game.

GET YOUR CAR READY FOR WINTER

We Will Check It Completely for You and Give It an EXPERT TUNE-UP!



Vic Soucy

DOUBLE STAMPS WEDNESDAY

Soucy's Service

1211 North Perry St. At Madison Street

FE 3-9557



Louis Soucy

Canadian Seeks to Crash World Speedboat Mark

Baden's Supertest II Sets a New Record in Warm-Up

PICTON, Ont., (AP)—Bill Baden of Hamilton hoped to break the world mark of 178.6 m.p.h. for motor-driven speedboats today and perhaps crash on past the 202.32 record set by Donald Campbell's turbo-jet Bluebird last July.

* * *

Baden warmed up for the attempt by cracking the Canadian record of 154.0 over a "beautifully calm" Picton Bay yesterday in his Miss Supertest II.

North American racing officials recognize the 178.6 mark set by Stan Sayers of Seattle with Slo-Mo-Shun in 1952 as the world record for speedboats, ranking Campbell's record of 200-plus in a separate category because of the Bluebird's jet power.

* * *

Baden skimmed across Picton Bay three times in breaking the Canadian record of 138.58 set by Harold Wilson of Ingersoll in Miss Canada IV in 1949. His boat, owned by Jim Thompson of London, Ont., developed motor trouble on the fourth run and was docked for repairs.

LET PALACE WASH YOUR CAR

Latest Equipment, Expert Service

Careful Checking Before Delivery

Your Car Cleaned Like New

PALACE'S AUTO WASH

92 Baldwin Ave. FE 2-9126

Normalize Your Weight and Relax

Steam Baths, Electric Cabinets

YMCA Athletic Club

Physio-Therapy Daily from 9 a. m. to 9 p. m.

Call Today for Information FE 5-6116

SANDERS FOR RENT TRAVIS HARDWARE

456 Orchard Lake Ave. FE 5-8124



Get expert advice...Free Football Forecasts of the Games...weekly, from your Marathon Dealer!

Scores of top college and professional teams predicted by famous sports forecaster Joe Harris—80% right for 14 years—with space provided for your *own* predictions. Folders available Wednesdays through Saturdays. See if you can *beat the expert*—as you add to your enjoyment of a great season!



...and get the Extra Quart of Miles in every tankful of Marathon MILE-maker gasoline!

Marathon MILE-maker has more concentrated energy. It's Best in the Long Run. So next time make sure it's MILE-maker!

Copyright 1955—THE OHIO OIL COMPANY

Now you can

save at least 20%

and combine

all your essential

home insurance in a

single, simplified policy

Brand-new idea in insurance! The new Homeowners Policy of the North America Companies protects you against loss caused by fire, theft, lightning, wind, explosion, hail, riot, vehicle and aircraft damage, vandalism and smoke.

It covers your house and other structures on grounds ... your household goods and personal property ... your personal liability ... and your additional living expenses caused by any of the above perils.

Think of it! All your essential home insurance in a single, convenient, money-saving policy developed by the nation's oldest and largest stock fire and marine insurance company, the Insurance Company of North America. And you get all this protection for a single, low premium—which is at least 20% lower, in fact, than what you'd have to pay if you bought separate policies.

Why wait? Stop buying your insurance piecemeal. Stop paying that extra 20%! Stop cluttering up your desk with a separate policy for almost every coverage. Simplify your insurance—know what you have—get superior coverage at the least cost—all with North America's new Homeowners Policy. And you don't have to wait until your present insurance expires.

See your North America Agent or Broker! Insist on North America's Homeowners Policy which is now available in most states and Provinces of Canada. If you like, he'll arrange payment on the easy, convenient annual plan so you can budget the cost of your Homeowners Policy. Just get the facts today on this money-saving policy!

Insist on North America's Package Policy—the original, and it's different!

PROTECT WHAT YOU HAVE®

NORTH AMERICA COMPANIES

Insurance Company of North America
Indemnity Insurance Company of North America
Philadelphia Fire and Marine Insurance Company

Philadelphia 1, Pa.

THE NEWEST AND BEST FROM AMERICA'S OLDEST AND STRONGEST STOCK INSURANCE COMPANY

HUNTING Equipment

U.S. Insulair Boots ..... $14.79 Pr.
Thermo Socks ..... $3.95 Pr.
Wool Socks ..... 79c Pr.
Hand Warmers $2.95
DEER RIFLES
RIFLE SHELLS
Wool Rich—Soo Woolen Cascade Down HUNTING CLOTHES
Coleman Lanterns ..... $11.95 Up
Coleman Stoves ... $12.95 Up
Hunting Caps $1.00
Deer Scent to get the game $1.00
Wool Shirts ..... $9.50 up
Red Underwear, 2-pc. style $4.45



20% DISCOUNT FIELD PANTS and COATS

20% DISCOUNT On All GUNS



FAY'S

HARDWARE & SPORTING GOODS

Corner Telegraph & West Huron

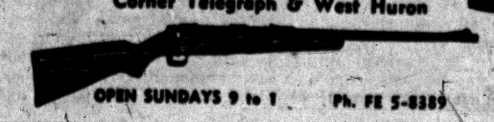

OPEN SUNDAYS 9 to 1 Ph. FE 5-8389

Irish Roll on Old-Fashioned Power

SOUTH BEND, Ind. (AP) — Notre Dame, shunning razzle-dazzle football, is relying on old fashioned power and ball control in pounding away to another successful season.

* * *

Hopes of an undefeated season vanished with a 21-7 loss to Michigan State but Notre Dame appears well on its way towards duplicating last year's 9-1 record.

Navy was a big hurdle Saturday for the Irish who now face weaker opposition in Penn ad North Carolina before finishing up against Iowa and Southern California.

* * *

After the 21-7 triumph over Navy, Iris hCoach Terry Brennan said: "The main difference was in those seven guys up front. They opened the holes and we controlled the ball."

Control the ball they did. Notre Dame had the ball for 79 plays and ran 68. The harassed Middies tried 32 running plays and went to the air 26 times. Navy had 13 completed passes and 3 Notre Dame interceptions.

* * *

Throughout the season in which the Irish have won five or six games, ball control has been the story with the idea you can't lose if you keep the ball.

* * *

This calls for a powerful ground attack in which Notre Dame excels. In six games this year the Irish have picked up 1,626 yards on the ground for a 271-yard average. Against Navy, Notre Dame backs piled up 323 yards on the ground.

Fullback Don Schaefer is the key man.

* * *

"He's the most underrated and certainly best player I've seen around," says Brennan. "When he's not carrying, he's blocking. He threw the main block in Aubrey Lewis' touchdown run."

* * *

Lewis came off the bench for his first and only play against Navy and went around right end for 12 yards and a touchdown, with Schaefer paving the way.

* * *

Schaefer has carried 97 times this year for 387 yards but he's not alone. Paul Hornung, who Brennan says is "a real quarterback for my dough," is anything but ball shy.

The controversial Irish general who some observers insist is not a first-rate passer, has carried 64 times for 292 yards. Seven of those yards came at a crucial point in the Navy game where Hornung gambled and won.

He elected to try for a first down on a fourth-and-six situation with the ball on the Navy 37 early in the game. Hornung not only gambled but carried himself for a first down which led to Notre Dame's first touchdown. Later, one of the few passes he threw, was to end Gene Kapish for a touchdown.

* * *

Navy quarterback George Welsh probably summed up Notre Dame and Hornung better than anyone.

"Notre Dame is head and shoulders above any team we've played this year," Welsh said. "It's a team of power. Hornung is one of the best. He runs the team well and throws good. I don't know where anyone got the idea he couldn't throw."

Robinson Lost to State Team Rest of Season

First String Guard to Undergo Operation on Injured Knee

EAST LANSING (AP) — Michigan State's football team will finish out the season without the services of Embry Robinson, chunky 1st string left guard.

Robinson suffered a severe injury in the Wisconsin game Saturday and Spartan coaches learned yesterday that he'll be sidelined for the rest of the 1955 schedule. He is scheduled to undergo an operation on the knee tomorrow.

Robinson, a 5-foot-8, 185-pound lineman from Pittsburgh, started in all the Spartans' 1st six games and his loss was a blow to their Rose Bowl hopes.

Dan Currie, 6-foot-3, 210-pound sophomore from Detroit, moved up to replace Robinson yesterday in practice, which was limited to signal drills.

The team viewed movies of Saturday's Purdue-Illinois game last night and heard a scouting report from Asst. Coach Lou Agase. Michigan State and Purdue will clash this weekend in a crucial game for MSU.

A loss would virtually knock Michigan State out of contention for the Big Ten title and a trip to Pasadena in January.

Bowling Clinic



By BILLY SIXTY

SLIDE FOR REACH — Until you finish with a slide you can't know the feeling of smoothness at the foul line, and of a reaching follow through. Slide and reach go together. Long slide, long reach. Quick stop, ball thrust. Only with a slide will the left leg brace solidly so that the arm swings on out and through with control.

How far to slide? I suggest you begin to slide about three feet from the foul line, pointing the left foot straight ahead. Practice "riding" on the left leg during the slide, and you'll soon catch the rhythm of the reaching swing as the slide ends with a right foot "brake", as sketch shows.

Slide brings timing — if you go into stride slowly, wih an easy, short first step, and if you permit the swinging ball to increase the momentum of your footwork to the slide. Don't rush.

(Copyright 1955, John F. Dille Co.)

Boxes in YMCA

Ageless Walcott Spars in Hollywood Setting

HOLLYWOOD (AP) — It was upstairs in the Hollywood YMCA and two old men were sparring in the ring. One of them was Jersey Joe Walcott.

An onlooker called "time." It was obviously the end of a two-minute round.

"Whadday'a want! We ain't fightin' for no title, are we? So demanded the other, his professional pride injured at the very question of so brief a round for an old pro like Walcott.

* * *

Jersey Joe, the ageless ex-heavyweight champion of the world, merely smiled pleasantly. He was puffing a little and sweating a lot, trying to knock off 18 or 20 pounds he has picked up since he retired.

Jersey Joe is here to act a part in a movie about boxing, "The Harder They Fall." He plays a trainer but he wants to look in shape for one brief boxing sequence.

* * *

It was suggested that perhaps he intended to have a round or two with another actor in the play, the well known sports writer, Humphrey Bogart. But it was recalled that Jersey Joe never touches the stuff.

* * *

As for the fight game, well, Walcott says he won't even watch a bout any more. They wanted him in the ring at the recent Rocky Marciano-Archie Moore match. Joe stayed at his home in Camden, N.J.

* * *

"The way it is," he said, "I'm afraid if I got to watching I'd see something about one of the fighters—some weakness or something—and I might get the idea that I could beat him, that maybe I could make one more fight.

Russell Leads Veteran Dons

San Francisco's NCAA Champs Boast 25-Game Winning Streak

SAN FRANCISCO (AP)—All-America center Bill Russell leads eight lettermen reporting today as the national champion University of San Francisco basketball squad starts practice.

The USF Dons, who won the NCAA title and first place in the Associated Press final basketball poll last season, boast a 25-game win streak. They open Dec. 2 against Chico (Calif) State.

* * *

Coach Phil Woolpert said he expected 18 men to report. Regulars back in addition to Russell are K. C. (Casey) Jones, Hal Perry, Warren Baxter, Bill Bush and Steve Balchios and forwards Jack King and Tom Nelson.

The Dons will play a 25-game schedule, appearing in the Chicago Invitational Tournament Dec. 16-17 and the Madison Square Garden Holiday Festival Dec. 26-30.

AFTERNOON CLASSIC

	Pts.		Pts.
Gene's TV	22	Art. Murray	16
Moote Elec.	20	Team No. 6	16
Team No. 8	18	LaForge Mkt.	16
Pont. Pottery	17	Team No. 9	10
Russ' Store	17	Team No. 4	7

T. Batten 246-591.

T. T. LEAGUE

	Pts.		Pts.
Shaw's	5	M. Norman's	4
Gingellville	7	Heide & Kidd	1
Jacobsen's	4	X-Cel Corp.	0

A. De Lorge 177-445; Shaw's 573-1614.

19 State Athletes Begin Cage Drills

EAST LANSING (AP)—The thump of basketballs aaginst the backboard was heard again at Michigan State University today as coach Forddy Anderson called back 19 athletes for the start of cage drills.

Ten of the list are holdovers from last year's MSU team which finished 4th in the Big Ten. Five are letter winners.

MSU opens Dec. 13 against Illinois at home.



New Location
555 So. Saginaw
• COMPLETE COLLISION SERVICE
East Town Collision
Bear Equipment and Wheel Balancing
Frame and Axle Straightening
555 S. Saginaw Ph. FE 4-5941

OLIVER BUICK SALES
Introduces Our Newest Salesman



STUART GALBRAITH

"Stu" is a life-long Pontiacer who now lives at 441 W. Iroquois with his wife and three children. He has real interest in water sports, fishing, hunting and boating. Right now his enthusiasm is all about the new 1956 Buick . . . which he saw at the dealers announcement party.

And "Stu" wants to have you see these great, better-than-ever
NEW 1956 BUICKS
too, so come in to our showroom
let Stu show you!

OLIVER BUICK MOTOR SALES
210 Orchard Lake Ave. Phone FE 2-9101

INSURE AGAINST PRODUCTION DOWNTIME with this DEPENDABLE
GRAYMILLS COOLANT SYSTEM



This portable, complete system, Model H-2-3308 can be installed in 5 to 15 minutes on almost any machine tool. It's abrasive proof! ⅛ HP. Ball bearing motor. 10 gal. baffled tank. Hose, Valve and Fittings.

CUTTING TOOLS & SUPPLIES
Mill Supplies for Industry
South Cass corner of West Pike FE 2-0108

OSMUN'S is proud to introduce
A NEW LINE OF
CASUAL SPORT SHOES
Known from Coast to Coast by All Sportsmen
BASS
the greatest name in outdoor footwear
featuring
the bass weejun



in black or brown $12.95

THE BASS—2 EYELID TIE
Featuring Hand Sewn Stitching



in black or brown $14.95

Osmun's is also featuring
FRENCH SHRINER SHOES
for Men's Distinctive Apparel . . .
FOR THAT USEFUL CHRISTMAS GIFT, Osmun's has a variety of FINE QUALITY SLIPPERS . . . assorted colors . . . $3.95 up.

Osmun's
TOWN AND COUNTRY SHOE DEPARTMENT
TEL-HURON SHOPPING CENTER
Open Daily 9:30 to 6 P. M.
Thurs., Fri., Sat. 9:30 to 9 P. M.
Phone FE 4-4542



SHAVE YOUR WHISKERS ...NOT YOUR FACE!
The secret of smooth, safe shaving is in the angle of the blade. The modern Eversharp-Schick locks the blade at the one correct angle . . . shaves scientifically close without scraping off tender face skin. Yes, shave your whiskers—not your face with an Eversharp-Schick Injector Razor!



All-new Hydro-magic Razor that cleans automatically . . . changes blades automatically —plus 24 "Gold" blades and handy travel case . . . only $1.89

EVERSHARP-SCHICK
HYDRO-MAGIC INJECTOR RAZOR

WINTER TIRE ADVANCE SALE!



ON NEW DEEP-BITE
GENERAL WINTER-CLEATS
* OFF LIST PRICE
America's Favorite for Snow . . . Slush and Mud!

Guaranteed Winter Treads
Let us put new treads on your smooth tires before driving gets dangerous!
ALL POPULAR TREAD DESIGNS
Cold Rubber, Abrasive Rubber, Natural Rubber, Wire Tread
LOANERS FURNISHED—ALL TIRES MOUNTED FREE
Take 'til Spring to Pay—Factory Financed Budget Plan

YOUR GENERAL TIRE DEALER
ED WILLIAMS TIRE CO.
451 S. SAGINAW ST.
at RAEBURN ST.

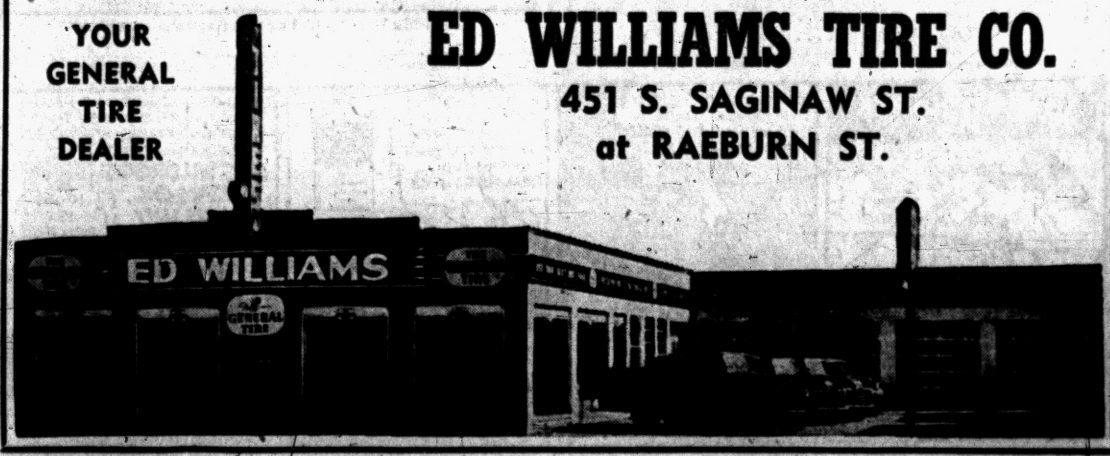

Historic Trumpet Call Blares Defiance at Oppressors of Poles for Centuries

CRACOW, Poland (AP)—It's noon in Cracow and from the tower of the Cathedral of St. Mary a trumpet blares a weird series of notes.

The trumpeter repeats the performance from each of the four apertures.

For 700 years this has been going on, commemorating the heroic trumpeter who warned the populace that the Tartars were approaching.

That's the atmosphere in which Cracow still lives, despite occupation by the Nazis, war and now domination by a Communist government. The Reds call the "City of a Thousand Churches" a reactionary town. They grumble about "reactionary bars" where oldfashioned Poles sit around and speak French in an odd kind of resistance.

Cracow is Poland's shrine city and the Communists wisely make no effort to change it. Here in the Wawel Castle are buried all the Polish kings except the first two, Mieszko and Boleslaw, who are entombed in Posen. Hans Frank, the Nazi butcher of Poland, lived in the castle to show his power.

But Frank pleaded guilty at Nuernberg and said his crimes would stain Germany for a thousand years. He was converted to Catholicism and the Poles of today will tell you it was Wawel that did it.

Above the alter in the golden chapel of the castle is the silver casket containing the bones of St. Stanislaus, murdered on the altar by a Polish king.

In the catacombs, a place of honor is given the tomb of Thaddeus Kosciusko, aid to Washington in the American Revolution and leader of the Polish fight for independence against the Russians and the Germans in 1794.

* * *

Directly in front of the altar is the resting place of Cardinal Sapieha who won lasting fame among the Poles for his conduct during the Nazi occupation. The cardinal invited Frank to dinner and served him the miserable black bread and porridge ration the Nazis were giving the suppressed Polish population. Frank was enraged but helpless. He had to eat it.

* * *

The city miraculously escaped damage in World War II. The Poles credit their top Communist, Boleslaw Bierut, for this. They say he interceded with Stalin, asking that the Red army avoid storming the shrine city.

BOARDING HOUSE

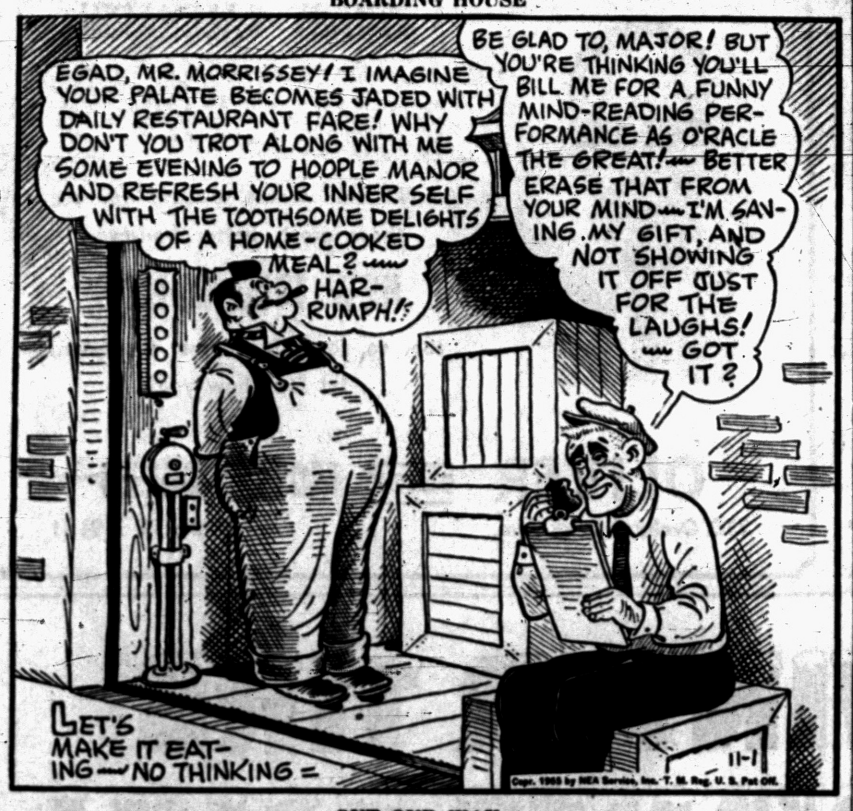

OUT OUR WAY



NICK HALIDAY — By Keats Petree



ALLEY OOP — by T. V. Hamlin



NANCY — By Ernie Bushmiller



CAPTAIN EASY — by Leslie Turner



BOOTS AND HER BUDDIES — by Edgar Martin



GRANDMA — By Charles Kuhn



DO IT YOURSELF by Crockett



What did you think of it . . . up to that point?



"I don't like it. I feel like we're advertising something!"

HALF ACRE CASTLE — John Morris



DONALD DUCK — By Walt Disney



(Advertisement)



(Advertisement)



(Advertisement)



(Advertisement)



Grains Slowed by Resistance

CHICAGO (AP) — Grains found more resistance to their advance on the Board of Trade today than they did in the previous session.

The market mostly opened higher, although corn showed some reluctance to go along with the upturn, but it wasn't long before hedging pressure and profit-taking threw prices back. They remained above the previous close, however.

Wheat near the end of the first hour was ⅛ to ½ higher, December $2.05⅛; corn unchanged to ⅜ higher, December $1.28⅞; oats ¼ to ¾ higher, December 64⅛; rye ¼ lower to ¾ higher, December $1.12½; soybeans ¾ to 1¾ higher, November $2.38, and lard unchanged to 18 cents a hundred pounds lower, November $11.42.

Grain Prices

CHICAGO GRAIN

CHICAGO, Nov. 1 — (AP)—Opening grain:

Wheat		Dec	64
Dec	2.04⅛	Mar	68
Mar	2.06⅛	May	68
May	2.03⅛	**Rye**	
Jly	1.90⅛	Dec	1.11¾
Corn		Mar	1.15¾
Dec	1.28⅝	May	1.16
Mar	1.34	**Lard**	
May	1.36⅛	Nov	11.57
Jly	1.38⅛	Dec	11.35
Oats		Mar	11.20

Mob Riots Persist in Cyprus; 50 Hurt

ATHENS, Greece (AP) — Pitched battles between police and demonstrators raged in the city of Patras today. Police opened fire on the stone-throwing rioters who stormed and badly damaged the British Institute Building.

Press reports said at least 50 police and civilians received treatment for injuries in hospitals or aid stations.

Mobs demanding an end to British rule in Cyprus ran riot through the city as Archbishop Makarios of Cyprus, leader of the Union-with-Greece movement, had a two-hour meeting in Athens with the Greek Premier Constantine Karamalis.

Bad Check Passing Nets Probation Term

After pleading guilty to bad check passing, William H. Lockhart, 36, of Reynolds, Ga., was placed on two-year probation and assessed $150 court costs yesterday by Oakland County Circuit Judge George B. Hartrick.

Lockhart admitted passing a bogus $86 check in Pontiac last June 18.

Ford Tells Change in Iowa Operation

Ford Motor Co. has announced the liquidation of its wholly-owned manufacturing subsidary, Wood Bros. Inc. and the establishment of the Des Moines Implement Plant of the Ford Co. It will continue the Des Moines farm machinery operations formerly carried on by Wood Brothers.

The plant, occupying the former Wood Brothers facilities, will be operated by Ford's Tractor and Implement Division with headquarters in Birmingham.

Division general manager Irving A. Duffy, Ford vice president, said the plant will continue to produce major types of harvesting machinery.

City Legion Post 20 Donates to Civic Fund

Pontiac American Legion Post 20 has presented Mayor William W. Donelson with a check for $100 as the Post's donation to the fund for a civic auditorium.

Some 102 members of the Post and its Auxiliary attended the kickoff banquet for the Post's 1956 Membership drive, held Saturday.

Probationary Term Awarded by Hartrick

Garnett F. Gregg, 20, of 2967 Alexander, Rochester, yesterday was placed on three-year probation and assessed $200 court costs by Oakland County Circuit Judge B. Hartrick.

Gregg admitted Oct. 24 breaking into the Northwood Lanes bowling alley in Birmingham Oct. 9 and taking $50.

Hope Women to Help

HOLLAND (AP) — The Women's League for Hope College, an organization of some 450 members, has pledged to raise a total of $50,000 to furnish the new million dollar Hope College men's dormitory when it is completed next September.

DETROIT STOCKS

(C. J. Nephler Co.)

Figures after decimal points are eighths

	High	Low	Noon
Baldwin Rubber	16.2	16.2	16.2
Gerity-Michigan*		2.4	3
Kingston Products*		3	3.4
Masco Screw*		3.1	3.2
Midwest Abrasive*		7.4	8.4
Rudy Mfg		3.1	3.7
Wayne Screw*		1.2	1.3

*No sale; bid and asked.

STOCK AVERAGES

NEW YORK — (Compiled by the Associated Press)—

	30 Indust	15 Rails	15 Util	60 Stocks
Prev. day	238.6	124.9	71.5	168.7
Week ago	240.4	125.5	71.2	169.8
Month ago	240.3	126.7	71.6	170.0
Year ago	184.8	99.7	62.8	134.7
1955 high	257.4	139.1	75.7	181.5
1955 low	203.1	114.9	67.2	148.8
1954 high	211.9	123.0	68.3	155.2
1954 low	143.9	77.8	55.4	108.0

CHICAGO POTATOES

CHICAGO, Oct. 31 (AP)—Potatoes, arrivals 205, on track 275; total U.S. shipments Friday 448, Saturday 327, Sunday none; supplies light, demand moderate and market firm. Carlot track sales: Idaho Russets $3.30; Minnesota-North Dakota Pontiacs $2.75-2.85 washed and waxed.

MARKETS

DETROIT PRODUCE

DETROIT, Nov. 1 (AP)—Detroit Produce Market. Prices Friday were: Fruits—Apples, Delicious, fancy, 5.00 bu; No 1, 4.00-4.50 bu; apples, Greenings, fancy, 3.25 bu; No 1, 2.50-3.00 bu; apples, Jonathan, fancy, 3.50 bu; No. 1, 2.50-3.00 bu; apples, MacIntosh, fancy, 3.25 bu; No. 1, 2.50-3.00 bu; apples, Northern Spy, No 1, 3.50-4.00 bu; apples, Snow, No 1, 2.00-2.50 bu; apples, Wolf River, fancy, 3.00 bu; No 1, 2.25-2.75 bu; apples, Wagener, No 1, 3.00-3.50 bu. cider, No 1, 2.00-2.50 4-gal. case. Pears, Bartlett, fancy, 4.50-5.00 bu; No 1, 3.50-4.00 bu; pears, Bosc, fancy, 4.00 bu; No 1, 3.00-3.50 bu; pears, Kiefer, fancy 3.00 bu; No 1, 2.00-2.50 bu. Plums, Damson, No 1, 1.50-2.00 ½ bu; plums, Prune, No 1, 1.75-2.25 ½ bu. Quince, No 1, 3.00-3.25 bu. Watermelons, No 1, 1.50-2.00 bu.

Vegetables, misc.: Beans, green, round, No 1, 3.00-3.50 bu; beans, green, Kentucky Wonder, No 1, 3.00-3.50 bu. Beets, No. 1, .85-1.10 doz. bchs; beets, topped, No 1, 1.00-1.50 bu. Broccoli, fancy, 2.50 ½ bu; No 1, 1.50-2.00 ½ bu. Cabbage, No 1, 1.00-1.50 bu; cabbage, curly, No 1, 1.25-1.75 bu; cabbage, red, No 1, 1.00-1.50 bu; cabbage, sprouts, No 1, 1.00-1.25 bu. Carrots, No 1, 80 95 doz bchs; carrots, topped, fancy, 2.50 bu; No 1, 1.50-2.00 bu. Cauliflower, fancy, 2.50 doz; No 1, 1.75-2.25 doz. Celery, No 1, 4.00-4.75 crate; No 1, 1.00-1.50 doz bchs. Celery root, No 1, 1.50-1.75 doz bchs. Eggplant, No 1, 1.00-1.50 bu; eggplant, long type, No 1, 75-90 pk bskt. Fennel, No 1, 1.25-1.50 doz bchs. Horseradish, No 1, 4.50-5.00 pk bskt. Kohlrabi, No 1, 1.00-1.25 doz bchs. Leeks, No 1, 1.00-1.25 doz bchs. Onions, dry, fancy, 1.90 50-lb bag; No 1, 1.65-1.75 50-lb bag; onions, green, No 1, 85-1.00 doz bchs; onions, pickling, No. 1, 10c lb. Parsley, curly, No 1, 60-75 doz bchs; parsley root, No 1, 80-90 doz bchs. Parsnips, No 1, 1.50-2.00 ½ bu. Peppers, Cayenne, No 1, 75-1.25 pk bskt; peppers, hot, green, No 1, 1.00-1.50 bu; peppers, red, sweet, No 1, 1.50-2.00 bu; peppers, green, sweet, No 1, 1.50-2.00 bu. Pimentos, No 1, 1.75-2.25 bu. Potatoes, No 1, 90-1.10 50-lb bag. Pumpkins, No 1, 1.00-1.25 bu. Radishes, black, No 1, 1.50-2.00 bu; radishes, red, fancy, 1.00 doz bchs; No 1, 75-85 doz bchs; radishes, white, No 1, 75-85 doz bchs. Squash, Acorn, No 1, 75-1.25 bu; squash, Butternut, No 1, 75-1.00 bu; squash, Delicious, No 1, 1.00-1.50 bu; squash, Hubbard, No 1, 1.00-1.50 bu. Tomatoes, hothouse, No 1, 2.40-2.50 8-lb bskt; tomatoes, outdoor, No 1, 75-1.25 pk bskt; tomatoes, No 1, 1.50-2.00 ½ bu. Turnip, No 1, 75-1.25 doz bchs; turnip, topped, No 1, 1.50-2.00 bu.

Greens: Cabbage, No 1, 75-1.25 bu. Collard, No 1, 75-1.25 bu. Kale, No 1, 1.00-1.25 bu. Mustard, No 1, 75-1.25 bu. Sorrel, No 1, 1.00-1.25 bu. Spinach, No 1, 75-1.00 bu. Swiss Chard, No 1, 75-1.25 bu. Turnip, No 1, 75-1.25 bu.

Lettuce and salad greens: Celery Cabbage, No 1, 1.25-1.75 bu. Endive, No 1, 1.25-1.75 bu; endive, bleached, No 1, 2.25-2.75 bu. Escarole, No 1, 1.25-1.75 bu; escarole, bleached, No 1, 2.25-2.75 bu. Lettuce, Bibb, No 1, 1.50-1.75 pk bskt; lettuce, Butter, No 1, 2.50-3.00 bu; lettuce, head, No 1, 2.50-3.00 3-doz crate; lettuce, head, No 1, 1.50-2.00 bu; lettuce, leaf, No 1, 1.00-1.25 bu. Romaine, No 1, 1.25-1.75 bu.

Livestock

DETROIT LIVESTOCK

DETROIT, Nov. 1. (AP) — (U. S. Department of Agriculture)—

Hogs—Salable 700. No early sales.

Cattle—Salable 700. Fresh receipts augmented by several hundred carried from Monday, mostly utility to good slaughter steers and heifers and cows; fully 50 per cent fresh receipts cows; market opening about steady with Monday's close; no choice or prime fed steers sold early very few offered scattered sales good to low choice slaughter steers 19.00-21.00; few sales utility and commercial grass steers and heifers 12.00-16.50; most utility cows 9.50-11.50; canners and cutters mostly 8.00-10.50; some light shelly canners 7.50; few medium and good stockers and feeders 15.00-18.00.

Calves—Salable trading slow; early sales vealers about steady with Monday's average early sales good and choice vealers 18.00-24.00; high choice and prime very scarce late Monday; few prime vealers up to 34.00; utility and commercial grades 13.00-18.00; few sales cull and low utility 8.00-18.00.

Sheep—Salable 1,000; fresh supplies augmented by small carryover slaughter lambs; few early sales slaughter lambs about steady with Monday's average few good and choice wooled lambs 19.00-20.00; late Monday slaughter lambs very active; bulk good and choice 19.00-20.00; some choice and price 20.40 with 42 head 91 lb wooled slaughter lambs reaching 21.40; hardly a criterion of general trade; slaughter sheep scarce, steady, few cull to good slaughter ewes 4.00-7.00.

CHICAGO LIVESTOCK

CHICAGO, Oct. 31.—(AP)—(USDA)—Salable hogs 16,000; opened moderately active, mostly around 25 lower, but later trade slow, with bulk sales butchers 25-50 lower; sows opened steady to 25 lower, mostly steady to weak; bulk 190-280 lb butchers in mixed lots No. 2 and 3s 13.75-14.00; several hundred head mixed grade lots mostly No 2s 190-220 lb early at 14.10-14.25; around 100 head mixed No. 1 and 2s 190-220 lb selected early 14.50; 13.75 now popular price; most sows 300-600 lb $12.25-13.25; a few lighter weights to 13.50.

Salable cattle 21,000; salable calves 500; slaughter steers slow, but steady to 50 higher compared last week's low close; other slaughter cattle steady to 25 higher, mostly steady; vealers steady to 1.00 lower; stockers and feeders scarce, steady; a few loads average prime to high prime 950-1,275 lb steers 23.25-24.26; bulk choice and prime steers 20.00-23.00; commercial to high good under 1,100 lb steers 15.50-20.00; high choice and prime heifers 21.25-22.00; most good and choice heifers 18.50-21.00; most utility and commercial cows 10.00-12.50; canners and cutters 8.00-10.25; utility and commercial bulls 12.75-15.50; good and choice vealers 22.00-26.00; a few prime also 26.00. Two oloads choice 405 lb stock steer calves 22.00.

Salable sheep 1,000; slaughter lambs moderately active, generally steady with last Thursday, and steady to as much as 50 higher than Friday; sheep mostly steady, most good to prime wooled lambs 17.50-20.00; top 20.50; cull to low good lambs 10.00-17.50; a deck mostly 95 lb shorn lambs carrying damp No. 1 and fall shorn pelts 20.00; cull to mostly good slaughter ewes 3.50-4.50.

Poultry

DETROIT POULTRY

DETROIT, Nov. 1(AP)—Prices paid per pound f.o.b. Detroit for No. 1 quality live poultry up to 10 a.m.

Heavy hens 24-26, light hens 15-17; heavy broilers or fryers (2½-3½ lbs.; Whites 20-22, gray crosses 20, barred rocks 21-22; caponettes (4½-6 lbs.) 28-29; ducklings 30-33, heavy ducks 25; young heavy type hen turkeys 35-38, toms 29-30.

CHICAGO POULTRY

CHICAGO, Oct. 31 (AP)—Live poultry fully steady on hens, about steady on balance, receipts in coops 1,307, Friday 757 coops, 157, 180 lb; f.o.b. paying prices unchanged to 2 lower; heavy hens 22.5-25.5; light hens 18.5-19.5; broilers or fryers 22-24; old roosters 14.5-15.5; caponettes under 4½ 24-25, over 4½ lb 26-28.

DETROIT EGGS

DETROIT, Nov. 1 (AP)—Eggs, f.o.b. Detroit, cases included, federal-state grades:

Whites—Grade A jumbo 57-61 weighted average 57½, large 53-59 wtd. avg. 53½, medium 38; grade B large 49-51 wtd. avg. 49½.

Browns—Grade A large 53, medium 38; grade B large 50; grade C large 39. Checks 30.

Commercially graded:

Whites—Grade A extra large 53, large 51½-52, medium 38.

Browns—Grade A extra large 52, large 49½-50, medium 34-34½, small 28.

CHICAGO BUTTER AND EGGS

CHICAGO, Nov. 1 (AP)—Butter steady; receipts 673,957; wholesale buying prices unchanged to ¼ high; 93 score AA 57; 92 A 57; 9 B 56; 89 C 54.25; cars 90 B 56.5; 89 C 55.

Eggs steady; receipts 10,464; wholesale buying prices unchanged; U.S. large whites 60-69.9 per cent A's 51; mixed 48.5; mediums 34; U.S. standards 41; dirtics 28; checks 27; current receipts 34.



NEW STYLING FOR ROADMASTER — The grace and beauty of Buick styling for 1956 is epitomized in the custom-built Roadmaster series which is Buick's top car in the luxury field. In addition to new front end styling, the Roadmaster boasts bombsights mounted on each headlight, distinctive rear end styling and a modified sweepspear molding tailored exclusively for this series. They will be shown here Friday by the Oliver Motor Sales, Inc., 210 Orchard Lake Ave.

Stocks Follow Narrow Range

NEW YORK (AP)—Narrow and indecisive price movements were accompanied by quiet trading today in the stock market.

Changes rarely went to a point, and many leading issues held unchanged or were laggard in coming to the tape at all.

Armco Steel, which yesterday reported high earnings and a favorable dividend, opened today on 1,500 shares up ¼ at 47.

U. S. Steel started on 4,000 shares off ⅜ at 53⅝, New York Central 2,000 off ⅛ at 43⅝, and Chrysler 1,200 off ⅜ at 92¼.

The start found many prices headed down, but almost immediately there was some slight improvement. Chrysler, for example, quickly turned its small loss into a small gain, and U. S. Steel soon traded unchanged.

Among advancing stocks were Bethlehem Steel, Zenith Radio, American Cyanamid, and Santa Fe railroad. Lower were Youngstown Sheet & Tube, International Harvester, Du Pont, International Paper, and Baltimore & Ohhio.

New York Stocks

Admiral	20.4	Int Harv	35.2
Air Reduction	37.1	Int Nick	74
Allied Chem	8.4	Int Paper	104.5
Allied Strs	57	Int Shoe	5.2
Allis Chalmers	62.6	Int Silver	67.6
Alum Ltd	101.2	Int Tel & Tel	27.5
Alcoa	71.7	Isl Crk Coal	26.5
Am Airline	22.3	Jacobs	6.5
Am Can	44	Johns Man	83.4
Am Cyan	54.6	Jones & L	47.1
Am Gas&El	48.5	Kelsey Hayes	34.6
Am M&Fdy	23.7	Kennecott	107
Am Motors	9	Kimb Clk	43
Am N Gas	57.5	Kresge SS	29.1
Am News	27.4	Kroger	41.4
Am Rad	22.3	Lehn & F	16.4
Am Smelt	46.2	LOF Glass	80
Am Tel&Tel	178.6	Lib McNL	14.1
Am Tob	76.1	Ligg & My	69.2
Am Viscose	65.3	Lockh Airc	50.3
Anac Co	64.2	Loew's	19.7
Anac W&C	59.4	Lorillard	20
Armco Stl	47	Lou & Nash	79.5
Armour & Co	14.4	Mack Trk	27
Arms Ck	29.6	Martin Gl	32.7
Atchison	131.2	Mead Cp	59.7
Atl Cst Line	41.7	Merck	23.3
AG Refin	35.6	Merg Lino	47
Avco Mfg	5.5	Midl St Pd	47.4
Balt & Ohio	44.3	Mpls Hon	54.7
Beech Crk	47.7	Monsan Ch	42.7
Bendix Av	49.2	Mont Ward	29.4
Benquet	1.2	Motor Whl	29.6
Beth Steel	149.4	Mueller Br	33.1
Boeing Air	64	Nat Bisc	39
Bohn Alum	29.1	Nat Cash R	35.6
Bond Strs	16.1	Nat Dairy	39.1
Borg Warner	42.5	Nat Gyps	49.4
Briggs Mfg	20	Nat Lead	78
Bris My	29.6	Nat Thea	9
Brun Balke	24.2	NY Central	43.5
Budd Co	21.2	Nia M Pow	30.5
Burroughs	25.1	Norf & West	58.2
Calumet & H	11.7	No Am Av	63.7
Camp Soup	41.4	Nor Pac	66.7
Campb Wy	40.2	Nwst Airline	17.3
Can Dry	15.7	Ohio Oil	32.1
Cdn Pac	31.2	Owens Ill Gl	57
Capital Airl	37.3	Pac G & El	49
Carrier Cp	51.7	Pan A W Air	17.4
Case, JI	13.7	Panh Epl	77.4
Cater Trac	50.3	Para Pic	37.6
Ches & Ohio	54.2	Parke Da	38.6
Chrysler	93.4	Penney, JC	49.6
Cities Svl	56	Pa RR	26
Climax Mo	60.2	Pepsi Cola	21.4
Cluett Pea	43.7	Pfizer	40.1
Coca Cola	124.4	Phelps D	54.2
Colg Palm	54	Philco	30.3
Col Brd A	24.2	Philip Mor	43.6
Col Gas	16.1	Phill Pet	76.4
Comw Ed	41.4	Pit Plate G	80.4
Con Edis	48.5	Proct & G	49.6
Con N Gas	34.4	Pullman	59.1
Consum Pow	51	Pure Oil	35.6
ConPw pf(4.52)	107.7	RCA	42.2
ConPw pf(4½)	110.2	Repub Stl	47.6
Cont Mot	9	Rex Drug	9.2
Cont Oil	82.2	Rey Met	48.6
Corn Pd	26.1	Rev Tob B	50.3
Curtiss Wr	25.7	Rock Spg	25.3
Deere	36.4	Safeway St	49
Det Edis	35.5	St Jos Lead	47
Dis C Seag	42.4	St Reg Pap	38.3
Doug Airc	76.5	Seab Al RR	74.2
Dow Chem	52.5	Sears Roeb	104.1
Du Pont	214.2	Shell Oil	57.4
East Air L	45.2	Simmons	47.1
East Kod	79	Sinclair O	56
El Auto Lite	43.5	Socony Mob	57.6
Emer Rad	11.7	Sou Pac	56.6
Erie RR	21.4	Sou Ry	91.3
Ex-Cell-O	53.1	Sperry Rand	21.2
Fairb Mor	28.4	Std Brand	38.6
Firestone	72.4	Std Oil Calif	88.5
Food Mach	54.6	Std Oil Ind	49.3
Freepot Sul	88	Std Oil N J	134.7
Freuh Tra	48.7	Std Oil Ohio	47.6
Gen Bak	9.5	Stevens	25
Gen Dynam	57.1	Stud Pack	10.6
Gen Elec	46.7	Suther Pap	42.4
Gen Fds	80.2	Swift & Co	47.6
Gen Mills	69	Sylv El Pd	44.1
Gen Motors	133.6	Texas Co	107.2
Gen Shoe	55.4	Tex G Sul	37.3
Gen Tel	36.7	Thompd Pd	46.6
Gen Time	33.4	Timk R Bear	66.6
Gen Tire	60.4	Tran W Air	22.2
Gillette	41.2	Transamer	43.1
Goebel Br	6.4	Twent Cen	26.4
Goodrich	73.4	Underwood	34.6
Goodyear	58.7	Un Carbide	101.2
Grah Paige	1.7	Un Pac	57
Gt No Ry	40.3	Unit Air Lin	35.5
Gt West S	21.5	Unit Airc	58.6
Greyhound	14.7	Unit Fruit	53.1
Gulf Oil	84	Un Gas Cp	30.3
Holland F	12.5	Us Lines	21.7
Homestk	35.3	US Rubber	43.1
Hooker El	35.1	US Steel	54
Houd Her	14.4	US Tob	19.5
Ill Cent	60.6	Van Raal	36
Indust Ray	51.7	Walgreen	30.2
Ing Rand	84.6	Warn B Pic	20
Inland Stl	83.2	West Un Tel	20.3
Inspir Cop	55	Westg A Bk	25.6
Interlak Ir	29.7	Westg El	55.1
Int Bus Mach	384	White Mot	40.5
		Wilson & Co	11.7
		Woolworth	48.5
		Yale & Tow	59
		Youngst Sh&T	95
		Zenith Rad	120.4

Harlow H. Curtice Reports on Trip Through Europe

NEW YORK — Harlow H. Curtice, president of General Motors, reported today that Western Europe is experiencing "a high level of prosperity, substantially full employment and a rising standard of living" which has created booming markets for housing, automobiles and other consumer goods.

Curtice, returning aboard the Queen Mary from his annual business trip to Europe, said the "remarkable economic recovery of Western Europe appears to be on a sound and expanding basis."

"There is full employment and a rising standard of living in each of the countries which I visited," the General Motors President said.

Curtice said he was optimistic about the business outlook for 1956. "I am optimistic about all phases of our business in England, Germany, France and other countries on the continent as well as the United States," he said. "I see nothing in the present picture to indicate any change in the high level of economic activity and prosperity which we now are enjoying."

Mr. Curtice said automobile production in England and Germany is reaching record levels this year, 18 to 20 per cent over 1954, and should increase substantially in the next five years. General Motors production of passenger cars, trucks, accessories and household refrigerators likewise is breaking all records this year, the GM president said.

News in Brief

Garland Bray, 26, of 1918 Joyner St. yesterday pleaded guilty to driving under the influence of liquor. He was fined $100 by Pontiac Municipal Judge Maurice E. Finnegan.

Russell Sparks, 21, of Walled Lake yesterday was fined $40 and $10 costs for driving under the influence of liquor. Walled Lake Justice Logan Sparks heard him plead guilty.

Also before Justice Sparks, charged with driving under the influence of liquor, was 84-year-old Ben Chargo of Walled Lake. Pleading guilty, he was fined $30 and $10 costs.

Charged with reckless driving, Alex Markovski, 23, of Walled Lake yesterday pleaded guilty before Walled Lake Justice Logan Sparks. He was fined $50 and $10 costs.

Also appearing before Justice Sparks on a reckless driving charge, 27-year-old Clarence Pohl of Milford pleaded guilty and was fined $75 and $10 costs.

Donald Bromm, 27, of 279 E. Wilson Ave. yesterday pleaded guilty to driving under the influence of liquor and was fined $100 and $25 costs. Sylvan Lake Justice Joseph J. Leavy presided.

If your friend's in jail and needs bail, Ph. FE 5-9424 or MA 5-4031. —Adv.

Hayride Parties. Food furnished. FE 2-3231. —Adv.

Family style Turkey Dinner. Oakland Park Methodist Church. Montcalm and Glenwood, Thursday 4:30 to 7. Adults $1.75, children 75c. —Adv.

Business Briefs

Manufacturing facilities of the Grand Rapids Store Equipment Corporation in Grand Rapids have been purchased by the Weber Showcase and Fixture Co. of Los Angeles, Calif.

Bernard V. Cole of Birmingham has qualified for the 1955 National Field Club, honor organization of the Mutual Life Insurance Co. of New York. The group is comprised of the company's outstanding field representatives throughout the country.

Low Price Venture Successful—Wards

A venture into the low-priced car field last year brought Pontiac Motor Division such success that the company is producing three such models in the 1956 series, Wards Automotive News said today.

And another medium-priced producer, Mercury, is bidding for the same market with a new "Medalist" economy model for 1956.

Two new volume body styles were added to the Pontiac "860" line this year, a two-door and a four-door hardtop, in an effort to push sales higher, Wards reported.

The company's low-priced "860" models made up 25.2 per cent of the record 554,091 cars built by Pontiac in the 1955 model year. This volume is on a par with sales of the lowest-priced Ford, Chevrolet and Plymouth cars, the report said.

Bond Issue OK Sought by Consolidated Gas Co.

LANSING (AP)—Michigan Consolidated Gas Co. asked the State Public Service Commission today for permission to sell 30 million dollars in bonds and $1,008,000 of stock.

The company said the money would retire existing bank loans floated to finance construction programs between 1954 and 1956.

The company said it planned to take bids on the bonds Nov. 10 and to sell the stock to American Natural Gas Co., its parent concern.

Woman From Detroit Assessed $250 Costs

Edna Dawson, 62, of Detroit, yesterday was assessed $250 court costs by Oakland County Circuit Judge George B. Hartrick.

She was found guilty of larceny by conversion Oct. 12 in the removal of a $2,000 diamond ring from an Oxford Township home last May 29. She later returned the ring.

Accident Deaths Rising

GRAND RAPIDS (AP)—The greater Grand Rapids Safety Council reports 55 persons have met accidental death in the first nine months of 1955, a three-year high. The council report shows 33 victims of home accidents, 10 traffic victims and 12 who died in accidents in public places. A total of 46 persons met accidental death in the same period of 1954 and 52 in the like period of 1953.

Ferris Presents Budget

BIG RAPIDS (AP) — A $1,359,300 capital budget request for 1956-57 has been approved by the Ferris Institute board of control and is being presented to the Michigan Legislature. The operating budget requested for the same period totals $1,302,631, compared to the current $973,915, and is based on an expected enrollment of 1,780 students next fall.

Expect 1,000 at Confab

GRAND RAPIDS (AP)—More than 1,000 persons are expected Nov. 28-30 at the 41st annual Michigan Welfare conference which includes professional and volunteer workers in fields of social welfare, health and recreation.

Buick Unveils Its '56 Models

New Automobiles Have 88 Major Improvements in Style, Engineering

FLINT (INS)—Buick, third best seller in the nation the last two years, presented its 1956 models today.

* * *

Featured is a four-door hardtop in every series and more powerful V-8 engines.

The new Buicks will go on display Friday in dealer showrooms throughout the country.

Ivan L. Wiles, Buick General Motor and a General Motors vice president, said:

"We have made 88 major improvements in styling and engineering to give our customers the best possible value for their dollar."

HORSEPOWER HIKED

Horsepower in the Roadmaster, Super and Century series has been increased to 255. Special series horsepower has been boosted to 220 and for the first time the Special will be equipped with the 322 cubic inch engine used in the other three series.

Style highlights include a new front end with a V-shaped grille, a refinement of the rear end design last year. New interiors and a colorful instrument panel are featured in each series.

Safety equipment includes optional seat belts, door locks with an interlocking feature that prevents them from flying open, a foam rubber pad across the top of the instrument panel and more effective brakes.

AN ADDED STATOR

A second stator which increases torque multiplication and boosts performance in the zero to 30-mile an hour range has been added to improve the variable pitch dynaflow transmission which is standard on all but the Special series.

Improvements also have been made in the heating and ventilating system and the air conditioner was redesigned to fit entirely under the hood.

* * *

Eleven new colors have been developed for the 1956 models and coupled with four of the most popular hues used last year, give customers 15 choices in either solid tones or two and three-tone combinations.

Earnings

NEW YORK (AP) — Abbott Laboratories today reported that its net income for nine months ended Sept. 30 was $7,721,851, or $1.98 a share, compared with $6,898,830, or $1.76 a share for the like period a year ago.

Other earnings reports:

American Home Products Corp. for nine months ended Sept. 30:

Net Income	$15,162,729.00	12,203,968.00
A Share	3.95	3.18

Sutherland Paper Co. for nine months ended Sept. 30:

Net Income	$2,530,949.00	3,208,100.00
A Share	2.52	3.21

United States Rubber Co., for nine months ended Sept. 30:

Net Income	$22,290,861.00	20,084,571.00
A Share	3.47	3.05

Consolidated Paper Co., Monroe, Mich., for nine months ended Sept. 30:

Net Income	$1,260,284.00	660,578.00
A Share	1.68	.88

NOTICE OF PUBLIC HEARING

Notice is hereby given of a public hearing to be held by the Waterford Township Zoning Board at the Township Hall, Wednesday, November 9, 1955 at 7:30 p.m. to consider the following change to the Zoning Map.

To change from Residence District 1 to Manufacturing District 2 a parcel of land on the East side of Airport Road and immediately north of the G.T.R.R.

All persons interested are requested to be present.

A copy of the Zoning Map together with a list of the proposed changes is on file in the office of the Township Supervisor and may be examined by those interested.

ADSIT STEWART,
Chairman Zoning Board
LOUIS G. BARRY,
Clerk Waterford Township.
Oct. 18, Nov. 1, 1955

PUBLIC SALE

1955 Chevrolet, Sport Cpe., Serial No. C55F071631. Sale to be held 1:00 p.m., November 14th, 1955 at 34 Mill St., Pontiac, Michigan.

Nov. 1, 2, 1955

GMC TRUCKS
"Built in Pontiac by Pontiac People"
WILSON GMC CO.
Oakland at Cass, Pontiac

Senate to Begin GM Hearings

Operations of Business to Be Aired Along With GOP Housing Curbs

WASHINGTON (AP)—Two Democratic-controlled Senate subcommittees are launching public hearings this month which might turn up ammunition useful in the 1956 presidential campaign.

One involves a full-scale study of the operations and growth history of General Motors, world's largest manufacturer. The other will delve into Eisenhower administration curbs on financing for home building.

Sen. O'Mahoney (D-Wyo), who will preside at the GM inquiry, was careful to explain it is "not an investigation." But he added the antitrust and monopoly subcommittee has received a number of complaints and charges against GM it wants aired.

In Detroit, General Motors officials declined to comment.

The hearing, opening a week from today, is to run three or four weeks. It may give Democrats some talking points in their general charge that the present administration is a "big business" one.

Consolidated Gas Co. Distributes Refunds

LANSING (AP)—Michigan Consolidated Gas Co. began today to distribute a $3,604,294 refund to some one million natural gas customers.

The refund, ordered by the State Public Service Commission, represents the difference between higher wholesale rates of a pipeline supplier and the final wholesale rate as determined by the Federal Power Commission.

The company is refunding about one-fifth of a cent for each 100 cubic feet of gas billed to customers between Dec. 21, 1952 and Nov. 30, 1954.

Breakfasts-Luncheons
Meet Your Friends in the
Riker Fountain
Riker Bldg. Lobby

STOCKS — BONDS
Consult Us for First Hand Information in Stock and Bonds
We maintain a direct line to a member of all principal exchanges with up-to-the-minute quotation service available at all times.
C. J. Nephler Co.
818 Community National Bank Bldg. FE 2-9119



Complete Investment Facilities
. . . at Your Finger Tips
Just pick up your phone and call us for experienced service on your investments. Your inquiries are welcome —by phone, by letter or in person.
WATLING, LERCHEN & CO.
Member New York Stock Exchange and other leading exchanges
PONTIAC OFFICES
716 Pontiac State Bank Building
FE 4-2895

511 Community Nat'l Bank Building
Phone FE 4-1568-9
BAKER & HANSEN
Donald E. Hansen, Res. FE 2-5513
Richard H. DeWitt, Res. FE 5-3793
Accident Insurance | Fire Insurance
Automobile Insurance | Liability Insurance
Burglary Insurance | Life Insurance
Bonds—All Types | Plate Glass Insurance
"Time is the best interpreter of every doubtful law." —Dionysius

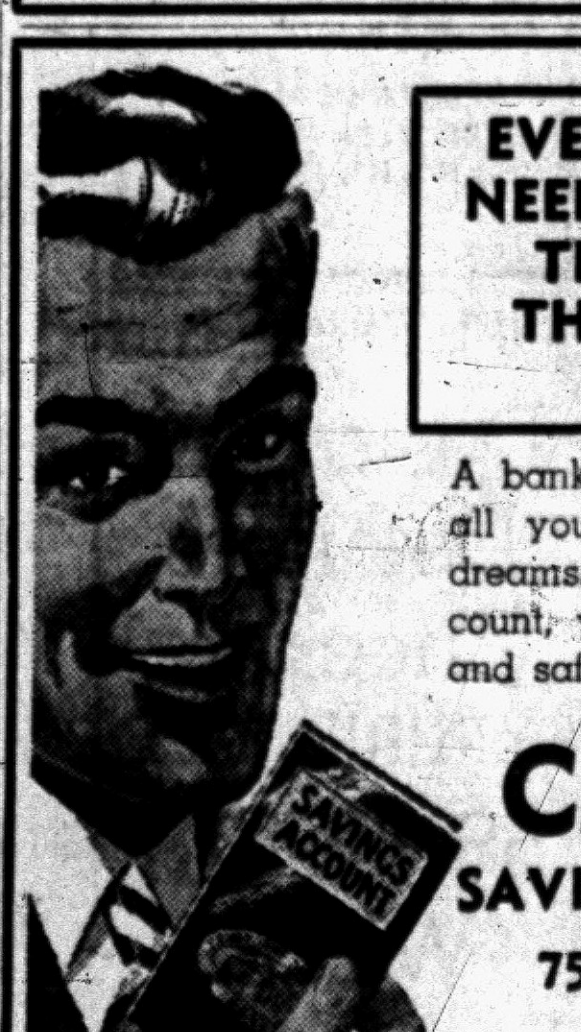

EVERYTHING YOU NEED COMES FROM THE PAGES OF THIS BOOK . . .
A bank book is the answer to all your financial needs and dreams. With a savings account, you can have a strong and safe future!
CAPITOL
SAVINGS & LOAN CO.
75 West Huron St.
FE 4-0561

Hunting Season Is Open!



Duck Season . . . Pheasant Season . . . Deer Season . . . all will be here in a short time! Protect yourself against any accidents. Call us for information.
H. W. HUTTENLOCHER Agency
H. W. Huttenlocher | Max E. Kerns
318 Riker Bldg. | FE 4-1551

DIXIE DUGAN

By McEvoy and Strieber



INDEX TO CLASSIFICATIONS

ANNOUNCEMENTS
Card of Thanks 1
In Memoriam 2
Flowers 3
Funeral Directors 4
Cemetery Lots 5

EMPLOYMENT
Help Wanted Male 6
Help Wanted Female 7
Help Wanted 8
Instructions 9
Work Wanted Male 10
Work Wanted Female 11

SERVICES OFFERED
Building Service 12
Business Services 13
Bookkeeping & Taxes 14
Chiropodists 15
Dressmaking & Tailoring 16
Garden Plowing 16A
Income Tax Service 17
Laundry Service 18
Landscaping 18A
Moving & Trucking 19
Painting & Decorating 20
Photos & Accessories 21
Physio-Therapy 21A
Television Service 22
Typewriter Service 22A
Upholstering 23

NOTICES
Lost & Found 24
Notices & Personals 25

WANTED
Wtd. Children to Board 26
Wtd. Household Goods 27
Wtd. Miscellaneous 28
Money Wanted 28A
Wanted to Rent 29

RENTALS OFFERED
Share Living Quarters 30
Wtd. Transportation 31
Wtd. Contracts Mtgs. 32
Rent Apts Furnished 33
Rent Apts Unfurnished 34
Rent Houses Furnished 35
Rent Houses Unfurnished 36
Wanted Real Estate 32A
Rent Lake Cottages 36A
For Rent Rooms 37
Rooms With Board 38
Convalescent Homes 38A
Hotel Rooms 39
Rent Stores 40
Rent Office Space 41
For Rent Miscellaneous 42

REAL ESTATE FOR SALE
For Sale Houses 43
For Sale Lake Property 44
For Sale Resort Property 44A
Suburban Property 45A
For Sale Lots 46
For Sale Acreage 47
For Sale Farms 48
For Sale Business Property 49
Rent or Lease Bus. Prop. 49A
For Sale or Exchange 50

FINANCIAL
Business Opportunities 51
Sale Land Contracts 52
Money to Loan 53
Mortgage Loans 54

MERCHANDISE
Swaps 55
For Sale Clothing 56
Sale Household Goods 57
Valentine Gifts 58
Xmas Gifts 59
For Sale Miscellaneous 60
Do It Yourself 61
Sale Musical Goods 62
Sale Office Equipment 63
Sale Store Equipment 64
Sale Sporting Goods 65
Sand, Gravel & Dirt 66
Wood, Coal & Fuel 67
Plants, Trees, Shrubs 68
For Sale Pets 69
Dogs Trained, Boarded 70

FARM MERCHANDISE
Hay, Grain & Feed 71
For Sale Livestock 72
Wanted Livestock 73
For Sale Poultry 74
Sale Farm Produce 75
Sale Farm Equipment 76
Auction Sales 77

AUTOMOTIVE
For Sale Housetrailers 78
Rent Trailer Space 79
Auto Accessories 80
Auto Service 81
Sale Used Scooters 82
For Sale Motorcycles 83
For Sale Bicycles 84
Boats & Accessories 85
For Sale Airplanes 86
Transportation Offered 87
Wanted Used Cars 88
Wanted Used Trucks 89
For Sale Used Cars 91
For Sale Used Trucks 90

Death Notices

BANGHART, OCT. 30, 1955, WILLIAM Burdell, 10221 Crosby Lake Rd., Clarkston, age 61; beloved husband of Louise Banghart; dear father of Mrs. Wilhelmina Avis, Mrs. Doris Jehle, Esther, Elna, Elwyn, Perry and William Banghart. Funeral service will be held Wednesday, Nov. 2, at 1 p.m. from the Waterford Community Church with Rev. Wright Vale Plew officiating. Interment in Almont Cemetery. Mr. Banghart will lie in state at the Coats Funeral Home until 11 a.m. Wednesday he will then be taken to the Church to lie in state from noon until time of service. Funeral arrangements by the Coats Funeral Home, 3141 Sashabaw Road, Drayton Plains, Mich.

BRAUN, OCT. 31, 1955, CARL A., 10865 LaSalle St., Huntington Woods; age 86; dear father of Bernard C. Braun, Mrs. Thomas Cusick, James M. and Coral Marie Braun; dear brother of Meinard T., and Joseph F. Braun, Mrs. Theckla Ruder. Prayers at William Sullivan & Son Funeral Home Wednesday at 9 a.m. and funeral mass at Our Lady of LaSalette Church, Berkley, Mich. at 9:30 a.m. Interment in Holy Sepulchre. Mr Braun will lie in state at the William Sullivan & Son Funeral Home, 705 W. 11 Mile Rd. (4 blocks East of Woodward) Royal Oak.

CAREY, OCT. 31, 1955, WILLIAM (Chet), 2238 Maddy Lane, Keego Harbor, Mich. age 58; beloved husband of Martha A. Carey; dear father of Mrs. Fred Pressbury. Funeral service will be held Wednesday, Nov. 2, at 2 p.m. from the Donelson-Johns Funeral Home with Rev. C. F. Oliver officiating. Interment in Oakland Hills Memorial Gardens Cemetery. Mr. Carey may be seen at the Donelson-Johns Funeral Home.

GRIFFITH, OCT. 27, 1955, PAUL Otis, Summit, Alaska, age 41; beloved husband of Mrs. Muriel Griffith; dear brother of Mrs. Dan Ratcliffe and Charles Griffith. Graveside serveice will be held Wednesday, Nov. 2, at 4 p.m. at Ottawa Park Cemetery with Rev. Walter Teeuwissen, Jr. officiating. Arrangements by Coats Funeral Home, Drayton Plains, Michigan.

HUFF, OCT. 31, 1955, NORMAN, 3431 Crooks Rd., age 14; beloved son of Walter and Catherine Huff; dear brother of Larry and Marilyn Huff. Funeral service will be held Thursday, Nov. 3, at 2 p.m. from the Huntoon Funeral Home with Rev. R. S. Hocking officiating. Interment in White Chapel, Norman will lie in state at the Huntoon Funeral Home.

MOBEY, OCT. 30, 1955, GEORGE O., 1058 Lakeview Huron Gardens, age 58; beloved husband of Grace Mobey; dear father of James O. and George E. Mobey, Mrs. Edward Proksch, Mrs. Robert Burt, Mrs. Thomas Wall, Mrs. Norman Grulke, Mrs. Hershel Mays, Mrs. Howard Hess and Miss Peggy Mobey. Funeral service will be held Wed. Nov. 2, at 2 p.m. from the De Witt C. Davis Funeral Home with Rev. Arvid Anderson officiating. Interment in Perry Mount Park Cemetery. Mr. Mobey will lie in state at the Dewitt C. Davis Funeral Home.

PUTTE, NOV. 1, 1955, CARL VANDE, 127 Prospect St., age 72; beloved husband of Mrs Lola M. Putte; dear father of Julia Putte and Mrs. Margaret Quick; dear brother of Octoes and Marie Putte. Funeral service will be held Thursday, Nov. 3, at 1:30 p.m. from the Huntoon Funeral Home with Rev. George Murphey officiating. Interment in White Chapel. Mr. Putte will lie in state at the Huntoon Funeral Home.

Death Notices

SCHROEDER, OCT. 30, 1955, FRED C., 1485 Rosedale, age 55; beloved husband of Hedwig Schroeder; dear father of Mrs. William Taylor, Mr. Raymond Schroeder and Gary Schroeder; dear brother of William and Herman, Marie and Louise. Funeral service will be held Wed. Nov. 2, at 2 p.m. from the Sparks-Griffin Funeral Home with Rev. Otto G. Schultz officiating. Interment in Roseland Park Cemetery. Mr. Schroeder will lie in state at the Sparks-Griffin Funeral Home.

WHIPPLE, OCT. 30, 1955, CLARE D., 3850 Granger Rd.; RFD No.1, Ortonville, Mich., age 54; dear brother of Mrs. Jessie Bailey, Mrs. Fred C. Beardslee, Mrs. Lynn Thrush, Mrs. Bernice Wade, Jasper L., Austin F., and Lloyd H. Whipple. Funeral service will be held Thursday, Nov. 3, at 2 p.m. from Allen's Funeral Home with Rev. Marie Rundell, Pastor officiating. Interment in Oxford Cemetery. Mr. Whipple will lie in state at Allen's Funeral Home, Lake Orion, Mich.

In Memoriam 2

IN LOVING MEMORY OF OUR beloved Mother, Rosa C. Samples, who passed away Oct. 31, 1954. Sadly missed by her family. Loving memories never die, as years roll on and days pass by. In our heart a memory is kept of one we love and will never forget.

IN LOVING MEMORY OF MY wife, Mary Agnes Vokral, who passed away November 1, 1951. I'll always miss you. Your husband, James.

IN LOVING MEMORY OF SHARON Lee Brinker, Who passed away one year ago today. One year has passed and gone. Since one we loved so well Was taken from our home on earth. With Jesus Christ to dwell. The flowers we place upon her grave May wither and decay. But the love for her who sleeps beneath Shall never fade away. Sadly missed by Mother, Father, brothers and sisters.

IN LOVIING MEMORY OF OUR father, Joseph Sohner, who passed away Oct. 26, 1954. Sadly missed by his family, Mr. and Mrs. Earl Sheffield and children, and Mr. and Mrs. Donald R. Allen and children. You're not forgotten, father, dear, Nor ever shall you be; As long as life and memory last We shall remember thee.

Flowers 3

DUNSTAN'S FLOWERS
3484 W. Huron St. FE 2-8301

Funeral Directors 4

AIR AMBULANCE GROUND
Pursley Funeral Home. FE 4-1211

COATS FUNERAL HOME
Complete facilities. OR 3-7757
Drayton Plains — Waterford Twp.

DIGNIFIED SERVICES
Kirkby Funeral Home FE 4-1882

Donelson-Johns
FUNERAL HOME
"DESIGNED FOR FUNERALS"

SPARKS-GRIFFIN CHAPEL
Thoughtful Service. FE 2-5841

Voorhees-Siple
FUNERAL HOME
Ambulance Service, Plane or Motor
FE 2-8378

Monuments 4A

BUY DIRECT AND SAVE
Pontiac Granite & Marble Co.
Robert J. & George E. Slonaker
269 Oakland Ave. FE 2-4800

Cemetery Lots 5

BEAUTIFUL 6 GRAVE LOT. Perry Mount Park Cemetery. Will divide. FE 4-9882.

TAKE IT EASY. APPLY WATER clear Glaxo plastic type linoleum coating. No waxing. Waite's Notions.

The Pontiac Press
FOR WANT ADS
DIAL FE 2-8181

From 8 a.m. to 5 p.m.

All errors should be reported immediately. The Press assumes no responsibility for errors other than to cancel the charges for that portion of the first insertion of the advertisement which has been rendered valueless through the error. When cancellations are made be sure to get your "kill number." No adjustments will be given without it.

Closing time for advertisements containing type sizes larger than regular agate type is 12 o'clock noon the day previous to publication.

Transient Want Ads may be cancelled up to 9:30 a.m. the day of publication after the first insertion.

CASH WANT AD RATES

Lines	1-Day	3 Days	6 Days
2	$1.50	$1.86	$2.76
3	1.50	2.70	3.96
4	1.80	3.48	5.04
5	2.25	4.05	6.00
6	2.70	4.86	7.20
7	3.15	5.67	8.40
8	3.60	6.48	9.60
9	4.05	7.29	10.80

BOX REPLIES

At 10 a.m. Today There were replies at the Press office in the following boxes:

7, 16, 18, 25, 28, 57, 60, 62, 64, 71, 80, 88, 90, 104, 106, 107, 111, 114, 115.

Help Wanted Male 6

Designers
Detailers
Checkers
EXPERIENCED
58 HOUR WEEK
Long Program
CIRCLE DESIGN CO.
114 S. Woodward, Birm.

ASSESSOR TO ORGANIZE Department in newly incorporated city. Must be available for several hours daily from 9:00 a.m. to 5 p.m. for a period of approximately 6 months. After organization of the department and establishment of a uniform assessment system, the position will require a minimum of office time. All replies held in strictest confidence. Address City Clerk, Daily Press Box No. 44.

AUTO MECHANIC WHO WANTS steady salaried job, knows how to lay out and produce neat work. MI 4-3410.

CAR SALESMAN
Who can qualify for sales manager of new car or used car dept. Mgr. Not necessary to have car experience. Apply in own handwriting. Write Pontiac Press Box 106.

Help Wanted Male 6

Artists
Engineering Illustration
(MUST BE CAPABLE OF MAKING PERSPECTIVE ASSEMBLY DRAWINGS FROM ENGINEERING INFORMATION.)
And
Perspective Drawing
(OPPORTUNITY FOR ARTIST TO ENTER THE GRAPHIC ILLUSTRATION FIELD, MAKING NEW PERSPECTIVE ILLUSTRATIONS AND CHANGES ON EXISTING ILLUSTRATIONS.) THESE CHALLENGING ASSIGNMENTS OFFER PERMANENCY - PAY - RECOGNITION.
Apply
Pontiac Motor Division
Salary Personnel
GLENWOOD AVE.
PONTIAC, MICHIGAN

A-1 SCREW MACHINE MAN ON tool detail work. Apply Mt. Elliott, 1010 W. Maple, Walled Lake.

CARPENTERS, ROUGH. PHONE FE 4-5569.

100 MEN NEEDED
FOR LONG PROGRAMS
DESIGNERS
DETAILERS
CHECKERS
ON
TOOLS
Special Machinery
Auto. Body Fixtures
Welding Dies
TOP RATES
ALL FRINGE BENEFITS
MODERN
Engineering Service Co.
12 Mile at Woodward

ADVERTISING FIRM WANTS housewife with clear handwriting. Make good money spare time. Write SHIRLEY MITCHELL, 131 Belmont Street, Belmont, Mass.

ASSISTANT MANAGER FOR THE Parking business, age 21 to 35. Starting salary, $4,420 per year with opportunity for increases to $6500 per year. Character and employment reference required. Apply 59 Wayne St. If you're seeking permanent employment.

ATTENDANTS (HOSPITAL) — $60 weekly with regular increases. Positions locally and scattered throughout state. Do not apply to local institution. Obtain application for examination from nearest Michigan Employment Service Office or write Michigan Civil Service, Lansing, 13.

ARE YOU LOOKING FOR A steady job? If you have mechanical experience and tools come out to see us. Keego Sales and Service, Keego Harbor.

ATTENDANT AT LARGE STANDard Station. Steady work, full time. Mature, married men with some mechanical knowledge preferred. References required. MI 6-4988.

BARTENDER TO WORK IN EXclusive city club, near bus line. Excellent opportunity for right person. Phone Mr. Piloske. FE 4-2501 after 10:30 a.m.

Designers
Detailers
AND
Checkers
FOR
Body layout, tools, dies and special machines, body fixtures. Plenty of overtime, long program. HIGH RATE
Efficient Engineering Co.
21680 Coolidge, Detroit
JOrdan 6-3163

ENGINEER, $600
Finest company in its line wants mechanical engineer. Degree or equivalent. See Nancy at Carr Center, B-1 Riker Bldg. FE 8-0416.

Help Wanted Male 6

TRACTOR AND IMPLEMENT DIVISION
Ford Motor Co.
Expansion Program in
Birmingham
Has Created Opportunities
FOR:
Project Engineers
Test Engineers
Product Designers and Checkers
Consumer Research
Cost Analyst
Financial Analyst
Process Engineers
Material Handling Engineers
Plant Layout Technician
Apply
2500 E. Maple Road
Birmingham
OPEN WED. TILL 9
SAT. 9 TILL 12

COLORED MAN FOR GENERAL restaurant work. Own transportation. Tony's Drive-In, 2790 Auburn Rd., Utica.

DO YOU NEED ADDITIONAL MONEY?
WHY NOT SPEND YOUR EVENING HOURS WORKING WITH US?
Part Time
AND THEREBY DOUBLE YOUR PRESENT INCOME.
PRESENT INCOME.
We have a new service for home owners that sells itself, but we need men for the Pontiac area to demonstrate when husband and wife are at home. We furnish the appointments, you demonstrate and write the orders. You can work at 6 p.m. 4 evenings a week. Requirements are that you have a car, be able to meet the public and be ready to report for work at 6 p.m., 4 evenings a week. Apply Tuesday evening, 7 to 9 p.m. 19382 James Couzens, Detroit, Michigan.

ENGINEER $600
Finest company in its line wants, mechanical engineer. Degree or equivalent. See Nancy at Career Center, B-1 Riker Bldg. FE 8-0416.

ESTABLISHED SANDERS BAKery routes available to men who want to be their own boss. Age 21 to 40, small investment required. LI 6-8980 after 6 p.m.

EXPERIENCED REFRIGERATOR and washer-dryer salesman. Good salary and commission. FE 4-3525.

EXPERIENCED BUTCHER WTD. Apply in person. 606 W. Huron. 3 Sister's Market.

EXPERIENCED WELDERS, FITters and layout men on structural steel. Apply Suburban Steel Co. 2800 Alliance St.

Exp. Furnace Installers
Capable of complete installation. $3.50 per hr. For appointment. Call FE 4-6250 between 8 and 9 a.m. only.

EXPERIENCED MEAT CUTTER. 263 Auburn.

EXPERIENCED BARTENDER 2180 Dixie Hwy.

EXPERIENCED SERVICEMAN for Domestic Refrigeration. Salary open. FE 2-5449.

FIRST CLASS BUMPER WANTED. No other need to apply. MI 4-4016.

IF YOU CAN SELL, AND ARE willing to work, we can offer the best opportunity in town. Write us Pontiac Press Box 24, giving age, experience and other particulars.

KOREAN VETS AND NON-VETS
See ad under Instruction - 9

DRIVERS WITH TRACTOR AND trailer, open top or van. Permanent lease. Apply Trans-American Freight Lines. 267 South Blvd. East. Pontiac, Michigan. FE 2-0177.

DUE TO PROMOTION, HAVE route open for married man with car, age 24 to 45. Route has been paying $150 per week, same rate will be conditioned for right man. Call FE 2-2318 for appointment.

Designers
Detailers
AND
Checkers
FOR
Body layout, tools, dies and special machines, body fixtures. Plenty of overtime, long program. HIGH RATE
Efficient Engineering Co.
21680 Coolidge, Detroit
JOrdan 6-3163

ENGINEER, $600
Finest company in its line wants mechanical engineer. Degree or equivalent. See Nancy at Carr Center, B-1 Riker Bldg. FE 8-0416.

Help Wanted Male 6

Machine Designers
Medium sized expanding aggressive comany has several openings in a new research and development center in your locality.
TOP SALARY!
EXCELLENT WORKING CONDITIONS
Previous machine design experience necessary.
MArket 4-1586
Before 6 p.m. or Thurs. before 9 p.m.

MAN TO LEARN AUTO PARTS business. Must be willing to work for small pay while learning and do all types of work. No others need apply. HOLLERBACK'S AUTO PARTS FE 8-1431 340 Baldwin

SLICE OF HAM



wafeatures

Help Wanted Male 6

MIDWEST
JOBS FOR MEN
Investigator $300
Young men for sales $400
Insurance sales $400
General office $325
Manager trainees $350
Office trainees $300
Sales $500
MIDWEST
Employment Service
406 PONTIAC STATE BANK BLDG.
FE 5-9227

MODERNIZATION CARPENTERS wanted. First class men only need apply. Apply 9½ S. Jessie or Phone FE 2-7004 from 8:30 to 5. Eve. Call OR 3-2276.

MODEL MAKERS
MODEL CHECKER
CABINET MAKERS
Modern equipment.
Long program
Overtime
Best working conditions.
Artco Plastics
48270 Van Dyke
REpublic 2-6842

NEED 2 GOOD HARD HITTING lumber and building material salesmen. Top commissions. 2600 Union Lake Rd.

NEEDED
Journeymen
Pattern
Designers
APPLY
Pontiac Motor Division
Employment Office
GLENWOOD AVE.
PONTIAC, MICHIGAN

PIN SETTERS WANTED. DOUblers and singlers. Montcalm Center, 30 E. Montcalm.

Pin Setters Wanted
Apply Elks Temple, 114 Orchard Lake.

PIN SETTERS
Make $7 for setting 2 leagues, at Birmingham Bowling, MI 4-2822.

PORTER AND STOCK CHASER, permanent. Many employee benefits. Apply Mr. Morgan, 108 N. Saginaw.

PRODUCTION WORKERS
EXPERIENCE NOT NECESSARY
APPLY
FISHER BODY DIVISION
900 Baldwin Ave.

Punch Press Operators and Assemblers
Call OL 2-9181, Allen Cooler & Ventilator Inc.

RECEIVING CLERK & STOCK MAN
Steady, reliable young man with grocery and produce experience who may be interested in steady work with opportunity for advancement - hospitalization, health and accident insurance, life insurance, paid vacations and pleasant working conditions. Apply by letter, stating desired starting salary to Pontiac Press, Box 94.

To Buy—To Sell—To Trade
YOU BUY IT—WE'LL INSURE IT
MAHAN
REALTY CO., REALTORS
Co-operative Real Estate Exchange
FE 2-0263
1015 W. Huron
NEXT DOOR TO BRANCH POST OFFICE

GET IT QUICK, through Classified Ads! Yes, whatever it is — dial FE 2-8181 for an ad-writer and get it!

Help Wanted Male 6

RADIO SERVICE MAN. STEADY work. Experienced. State qualifications, write Pontiac Press, Box 86.

ROOFERS AND SIDERS WANTED. Call FE 4-9471 after 6.

SERVICE STATION ATTENDANTS. Middlebelt at Northwestern Hwy.

STATION ATTENDANT. MIDnight shift. 30 years or older with experience and references. Apply 2260 Pontiac Rd. FE 3-9650.

Station Attendant
Experienced for day shift. Apply at Bob Adam's Shell service, 120 Hunter Blvd., Birmingham, Mich. No phone calls.

Shaper Hand Experienced
Numatics, Milford, Mich.

SHEET METAL MEN
First class capable of laying out and forming general work. Steady all-year work for reliable men. Top wage.
ELDING 73 S. PARKE

STEEL OPERATORS, WITH TRACtor and trailer. Permanent lease. Apply Trans-American Freight Lines, 267 South Blvd. East, Pontiac, Michigan. FE 2-0177.

VERY LARGE LIFE INSURANCE company will pay up to 91 per cent, first year commission and bonus to man who can meet the following qualifications:

1. Sales executive or teaching background.
2. Age 26 to 42. Preferably married.
3. Potential management ability.

Guaranteed monthly income plus liberal fringe benefits. Replies confidential. Write qualifications to Box 14, Pontiac Press.

WANTED, WARNER SWASEY Turret lath operator. Experienced only. Apply 2945 E. Maple Rd. Birmingham.

WANTED
6 ambitious men willing to learn the heating & air conditioning business. Earn while you learn. Also 2 experienced installers and servicemen. Apply in person only at Holland Furnace Co. 80 N. Paddock St.

WANTED ONE MORE EXPERIenced real estate salesman. Full time only. J.R. Hiltz Real Estate, 1011 W. Huron St., FE 5-6181.

WANTED!
Part or full time salesmen for Hardware Store. Excellent opportunity for the right man. Apply:
TRAVIS HARDWARE
456 Orchard Lk. Rd. FE 5-8724

WANTED: RELIABLE HELPERS for our modern car wash. Aqua Suds Auto Wash at 575 Hunter Blvd. Birmingham. 8:30 to 5 p.m.

Wanted—Man 25-45 Yrs. Old
Married, good personality, ambitious to learn our business. Established route. No investment, car furnished, salary $70 week guaranteed. Earnings can be $85 to $100 wk. within 3 mo. time. Steady year around work. Products used daily in every home. Insurance benefits, future promotions. Interview Mon. or Tues. 2 to 9 p.m. at Roosevelt Hotel. Ask for Mr. Ed Phillips

WANTED: DELIVERY MAN, brake man, duct installers, bench men, good pay, GM group insurance and Blue Cross. Apply in person, O'Brien Heating — Supply, 3701 Northern Rd.

WANTED: MALE EXECUTIVE secretary for Pontiac Lumber, Fuel and Builders Supply Exchange. Must be capable of handling job. Between 30 and 50 years of age. FE 4-2521.

WANTED
Designer, checker to design small electro mechanical products for consumer market and for industrial use. Must have ability to lead layout draftman and check complete products engineering drawings including drawing of assemblies components and bill to material. Should have experience with design of die casting, stamping and production tools. Apply at Synero Corp., Oxford, Mich. or phone OA 8-2588.

10 Boys
We need 10 boys, 16 to 18 yrs. of age to work one afternoon only, Thurs. Nov. 3, from 12:15 to 4:00 p.m.
Apply in person. Tuesday or Wednesday to:
Bert Falkner
Circulation Dept.
THE PONTIAC PRESS

YOUNG MAN FOR FURNITURE salesman in large Pontiac furniture store. Experienced preferred, but not essential. Good starting salary with excellent possibilities. Permanent position. Write giving age, experience, educational background to Pontiac Press, Box 89.

YOUNG RELIABLE MAN WILLING to be taught Pizza making. Live in. For appointment, call FE 5-6120, 12 noon to 1 p.m.

Help Wanted Female 7

ADVERTISING FIRM WANTS housewife with clear handwriting. Make good money spare time. Write SHIRLEY MITCHELL, 131 Belmont Street, Belmont, Mass.

AVON COSMETICS
Take advantage of the ever increasing demand for Avon cosmetics and Christmas gifts. Become an Avon representative today. For information call FE 4-4500.

ARE YOU ONE WHO ENJOYS making your own clothes? We have a permanent position with training program, paid vacation, insurance and hospitalization benefits. Write for appointment, giving particulars, Pontiac Press Box 87.

AGE 35 TO 55. MUST BE EXperienced to work in Pie Bakery. Pontiac Press Box 108.

EXPERIENCED WAITRESS TO work nights. Phone MI 4-9090.

AMBITIOUS WOMAN EARN $85 weekly handling beautiful sterling and fine Bavarian china. Leads plentiful. No canvassing. Car necessary. FE 2-6178 or FE 2-9627.

CHECKER-BAGGER
Birmingham Cleaners, 1253 S. Woodward, MI 4-4620.

Help Wanted Female 7

AIM HIGH
CAREER GIRLS

Clerk typist	$260
General clerical	$260
With life shorthand	C.O.L.
General clerical with cars	$325
Experienced sales	$325
Sales	$ 50
Secretary-executive	$400
Steno	$300
Cashier	$ 50

MIDWEST
Employment Service
406 PONTIAC STATE BANK BLDG.
FE 5-9227

100 Typists
Temporary Assignment
Downtown Pontiac
2 SHIFTS
8 A.M. TO 4:30 P.M.
4:30 P.M. TO MIDNIGHT
Need money for Christmas presents? Or winter clothes? Or other bills? Who doesn't! We will pay top wages for typists on this temporary job which will last 2 or 3 months. Apply in person Dorothy Johnson, 594 Lowell St., between Joslyn and Perry 1:30 to 5 p.m.
RUSSELL KELLY OFFICE SERVICE

ACCOMPANIST FOR BALLET school in Birmingham. Part or full time. Call MA 6-2857 or MI 4-5442.

CAREER CENTER
See Nancy or that CAREER Position

Executive Secretary	$400
Office Beginner	$200
Secretary, lite exp	$275
Car Biller	$250

CAREER CENTER
B-1 Riker Bldg.
FE 8-0416

Comptometer Operator
For interview
Call FE 3-7121

Cashier and Office Girl
Must be able to work 12 noon to 9 p.m. Apply in person.
Bloomfield Fashion Shop
1663 S. Telegraph

COMPANION HOUSEKEEPER for elderly lady. No laundry or heavy duties. Call Holly MEdrose 7-3961.

CURB WAITRESSES
Ted's has a limited number of openings for curb waitresses night shift.
MUST BE 18
Apply in person
TED'S
Woodward at Square Lake Rd.

DISHWASHER, JACK & INA'S Grill, 4668 Dixie Hwy., Drayton Plains. Closed Wednesday.

ELDERLY WOMAN FOR LIGHT housekeeping and care of one child. Live in; home weekends. Call after 5:30. FE 2-8405.

ELDERLY WIDOW ON BUS LINE wants refined lady as companion and housekeeper. FE 2-0617.

EXPERIENCED WAITRESS wanted weekends. Liberty Cafe.

EXPERIENCED WAITRESS FOR morning or afternoon work. Tally Ho Restaurant, 6726 Dixie Hwy. MA 5-9331.

2 EXPERIENCED LADIES FOR general cleaning German, Polish or Finish preferred. Steady position with good salary and paid vacation. Must have own transportation or live in. For appointment call. EM 2-8345.

EXPERIENCED COOK AND housekeeper for complete charge. Stay or own transportation. Ref. $45. OR 3-4029.

EXPERIENCED WOMAN FOR plain cooking and general. Small family, good wages, ample time off, local references required. For interview, phone MI 4-9037.

EXPERIENCED SHORT ORDER cook to work days. MI 4-9090.

EXPERIENCED WAITress and car hops both for day or night. 400 N. Woodward, Lincoln 2-1889.

FOUNTAIN SALESWOMEN, 12 noon to 8:30 p.m. for our store at Tel-Huron Center, Pontiac. Good working conditions. Free uniforms. Paid vacations. Must be personally out of school. Prefer ages 16 to 35. Those 18 or under bring birth certificates. Apply in store 8:30 a.m. to 4 p.m., Fred Sanders.

FULL TIME WAITRESS AND short order cook, prefer some experience in both. 7 days—10 a.m. to 6 p.m., 7 evenings, 11:30 p.m. to 9:30 p.m. EM 3-4012.

GIRL FOR MOTHERS HELPER. Live-in. Private room and bath. References. MI 4-9054.

HOW DO YOU MEASURE SUCCESS?
Some measure success only by money; Others by the enjoyment they get out of their work. But the true measure of success is a combination of both, plus the knowledge that your efforts are recognized, and appreciated. For a job with diversity and opportunity, see us for that new job!
PONTIAC EMPLOYMENT SERVICE
18 W. HURON FE 4-2551

JUNIOR CLERKS
to train for bookkeeping machines —Birmingham office.
N. C. R. Proof Mach. Opr.
for Ferndale office. Apply.
DETROIT WABEEK BANK & TRUST CO.
201 W. Fort St., opposite Post Office, Detroit.

LADY TO CARE FOR SMALL BOY. Apply 179 West Fairmount after 1 p.m.

LADY FOR REPAIRING AND ALterations. Apply Main Cleaners, 4480 Elizabeth Lake Rd.

LADY TO SELL EARRINGS AND matching cuff links. Variety of designs. Box 1, Pontiac Press.

MIDDLEAGE LADY TO BABY SIT while mother works. FE 5-9990.

MARRIED WOMEN WITH CHILdren who cannot accept ordinary job. Telephone and part time use of car necessary. No collecting, canvassing or delivering. For appointment, call FE 5-7713 bet. 9 and 12 a.m.

NEED RELIABLE PERSON IN vicinity Waterbury Rd. and M59. Between Highland and East Highland to care for 3 boys, 4 and 6, a few hrs a day. FE 4-6731. Reverse charges.

NEEDED IMMEDIATELY
Beauticians. We have the clientele—you the initiative. Excellent wages. FE 2-2622 for your interview. Murray Sisters.

MAJESTIC
DINER
Needs day and night waitresses. Transportation provided. Call Larry after 3 p.m. FE 5-9283.

Help Wanted Female 7

MOTHERS HELPER; 8:30 TO 6. 5-day week. Must have References FE 2-3974.

MOTHERS! HAVE FUN AND earn lovely gifts with my party in your home. Call FE 2-5751.

PART TIME GIRL FOR SALES and clerical work from 4 p.m. to 10 p.m. Apply at Thomas Bakery, 121 W. Huron St. No phone calls, please.

PART TIME KITCHEN HELP. Also full time waitress. White. Apply Snack House, 819 Woodward.

PERSONNEL TRAINEE $300 Downtown firm wants to expand its office staff, will train sharp young girl with sales aptitude to do professional interviewing. See Miss Lane, at Career Center, B-1, Riker Bldg., FE 5-0416.

REAL ESTATE SALESLADY. Full time and experienced preferred. Member Co-Op Real Estate Exchange.
IVAN W. SCHRAM
1111 JOSLYN FE 5-5091

Saleswoman
Dress Dept.
Position is permanent, with better-than-average hours. Pays both salary & commission and other inducements. Experience preferred. Also clerical girl. Good handwriting and accuracy essential. Apply
ARTHUR'S
48 N. Saginaw

ALESLADIES TO OPERATE PHOto booth in variety store. Excellent opportunity for advancement. 42 N. Saginaw.

SECRETARY
Excellent position available for well qualified woman beginning Dec. 1 in Birmingham area. Please write to Pontiac Press Box 117.

STENOGRAPHER
Wanted by Pontiac division of established manufacturing firm, employe benefits include paid holidays, vacations and hospitalization. Must be skilled in shorthand and typing with knowledge of office procedure. Prefer someone aged 25 or older. Salary commensurate with ability. Reply by letter giving full particulars and salary requirements to Pontiac Press, Box 118.

WAITRESS WANTED, DAY SHIFT from 8 to 4. Apply in person. Joe's Coney Island, 3172 W. Huron.

WAITRESSES
Full, part time, or day shift. Good hours, Good wages. Experienced preferred but will train. Apply in person. Club Rochester (Hopkins) Restaurant and Cocktail Lounge. 306 Main St., Rochester, Mich.

WAITRESS; EXPERIENCED FOR night work. Call FE 5-6120.

WAITRESS, EXPERIENCED. Good pay. No nights, Sunday or holidays. Meals and uniforms furnished. Ricelli's Candies, 184 W. Maple, Birm MI 6-4333.

WANTED IMMEDIATELY, WHITE woman preferably with experienced in caring for aged. Relief shift. Milford Area. MUtual 4-5711.

WANTED RELIABLE WHITE woman to care for small child and light housework, 5 days week. FE 5-5364 after 4 p.m.

WANTED GIRL TO CARE FOR infant days. FE 7-9541.

WANTED DISHWASHER. Apply 897 W. Huron.

WANTED EXPERIENCED WAITresses for part time work. Apply in person after 4 p.m. Elks Club, 114 Orchard Lake.

WANTED CANDY ATTENDANTS for Eagle Theater. Apply in person, Manager's Office.

WOMAN TO CARE FOR 3 CHILdren. Live in. 101 N. Merrimac.

WOMAN FOR OFFICE WORK. Must like detailed paper work. Typing required. Write Pontiac Press, Box 8.

WOMAN AGE 30 TO 40 FOR OFfice work, some business experience necessary. Good working conditions 5 day week. FE 4-2009.

WOMAN WITH REF. DOWNSTAIRS and cooking. Private room and bath, good wages. MA 6-2094.

YOUNG ATTRACTIVE COLORED girl for beauty salon. Andre Beauty Salon, 200 Pontiac State Bank Bldg.

Help Wanted 8

AN EXCELLENT OPPORTUNITY Experience helpful but not necessary. Must know typing and have desire to learn all phases of retail advertising. Will train male or female with high school diploma or some college. Inquire Miss Tomlinson, Waite's Fifth floor.

COOK WANTED, MAN OR WOMAN FE 4-7101 after 6. FE 2-1019.

EXCELLENT POSITION FOR right person as accounts payable supervisor. Retail accounts payable, experience necessary. Outstanding opportunity for qualified man or woman. Apply Personnel Dept., 6th Floor, Waite's Department Store.

LOVELY SMALL 1ST FLOOR APT. to woman or couple in exchange for part time housework. Husband to work elsewhere. MI 4-6021.

MEN WOMEN YEAR ROUND OPportunity on established Watkins route. Earn $2 to $3 per hour. Car necessary. Apply 150 N. Perry.

MAN OR WOMAN WANTED TO handle McNess Products full or spare time. Opportunity to make $40 a day. No experience necessary. Write McNESS COMPANY, 120 E. Clark St., Freeport, Ill.

REAL ESTATE SALESMEN
Have opening and will train 1 man and 1 woman. Full time. Must be neat, aggressive and have car. For appointment call FE 5-0693 ask for Mr. Valuet.

RESTAURANT MANAGER. MUST be experienced. Living quarters available. Call FE 5-6120 between 3 and 4 p.m.

ROOM FOR RELIABLE COUPLE who will care for 2 children. FE 4-5062.

$4000 MO. GUAR. COMM. COUple travel U. S. - sell radio-TV programs. Emp. Sec. Comm. FEderal 2-0191.

Instructions 9

DRIVING LESSONS. PONTIAC Drivers Training. Day, eves, and Sunday. FE 2-4887.

FINISH HIGH SCHOOL — NO classes. Study at home, spare time. Diploma awarded. Write for free catalog, Wayne School, Box 6, Pontiac Press.

KOREAN VETS AND NON-VETS
Qualify for key jobs as MACHINISTS, TOOL MAKERS, DRAFTSMEN, or TOOL-DIE DESIGNERS.
No previous training nor special education required. Investigate our industrial co-operative program. Veterans must bring their Report of Separation DD 214. See C. W. Harper at Hotel Pontiac, Wed., November 2nd, 1 to 8 p.m., or Thurs., November 3rd, 10 a.m. to 6 p.m.

TRAIN TO BE A CARB

Business Services 13

APPLIANCE SERVICE
We service all makes of refrigerators, washers, radios, cleaners and all types of small appliances. ROY'S 86 Oakland Ave. FE 2-4021.

A-1 TRENCHING, FOOTING AND field installation. Also septic tanks and fill dirt. OR 3-7218 or OR 3-1415.

A & B TRENCHING
Footing, water line, field tile, FE 5-8961.

ALL MAKES OF FOUNTAIN PENS repaired by factory trained men at our store. General Printing & Office Supply Co., 17 W. Lawrence St. Phone FE 3-0139.

BLOOMFIELD WALL CLEANERS. Walls and windows. Reasonable. Free est., no obligation. FE 2-1631.

DRY WALL BY MACHINE. FREE estimates. No job too big or small FE 5-4628.

EXPERT TREE TRIMMING & REmoval. Ph. FE 5-6563 or OR 3-3000.

FURNACE CLEANING
Can give immediate cleaning service on any type furnace. Kast Furnace Co. FE 5-8670.

TREE TRIMMING AND REMOVal. Free estimate. FE 2-6019, FE 4-5324.

FURNACES CLEANED AND REpaired. Oil, coal and gas service. Chester Nelson. FE 5-1788.

Electric—Sewers Cleaned
24 hour service. No results, no charge; chemically treated at no extra cost.
Roto-Re Sewer Cleaners
FE 8-1317

ELECTRICAL SEWER CLEANING
Sinks—Sunday Service. FE 4-2012.

ELECTRIC MOTOR SERVICE REpairing & rewinding. 218 E. Pike St. Ph. FE 4-3981.

PLASTERING & REPAIR WORK. Don Meyers, EM 3-0162.

PLUMBING AND HEATING. H. S. Compton & Son. FE 4-3767 or OR 3-5076.

SAWS MACHINE FILED MANLEY LEACH, 10 BAGLEY ST.

TREE TRIMMING AND REMOVAL Free estimates, FE 7-8354.

Dressmaking, Tailoring 16

COATS, SUITS, DRESSES AND ALterations. 191 E. Huron. FE 4-7074.

Furniture Refinishing 16A

REPAIRING ANTIQUES A SPEcialty. FE 5-0162, FE 5-7332.

Laundry Service 18

LACE CURTAINS PLAIN OR RUFfled. Beautifully finished. Pontiac Laundry. Phone FE 2-8161.

FOR FAMILY LAUNDRY SERVice. Ph. Pontiac Laundry. FE 2-8161.

Landscaping 18A

BULLDOZING, SMALL OR LARGE jobs, FE 4-0978.

GRADING, YARD LEVELING AND back filling, FE 5-3882.

GENERAL LANDSCAPING, GOOD nursery sod and seeding. Rototilling, free estimate. Reasonable price. FE 4-1196.

RICH PEAT, DIRT CHEAP. We load daily. FE 2-3231.

DAN'S LANDSCAPING SERVICE. Complete lawn maintenance and cleanup. FE 2-8712.

KENTUCKY BLUE, MARION Bent, and Clover Sod delivered. FE 5-0840.

Moving & Trucking 19

ASHES & RUBBISH & LIGHT hauling. Norcliff Pumphrey, 350 Wesson. FE 3-7385.

AA-1 MOVING TRUCKING. PICKup and delivery. Good service at reasonable rates. FE 4-1803 or FE 3-3571 any time.

BEDFORD MOVING
Local & Long Distance—FE 2-8787.

HAULING FOR PICKUP TRUCK anything, anywhere, anytime. FE 5-0075.

LIGHT HAULING OF ALL KINDS. FE 2-1548.

LIGHT HAULING AND RUBBISH. Call Bill. FE 5-5933.

LIGHT AND HEAVY TRUCKING. Rubbish hauled. Top soil, sand, fill dirt and gravel. FE 2-0003.

INCINERATORS CLEANED, ASH or rubbish hauled. Clean up. FE 4-8134.

O'DELL CARTAGE
Local and Long Distance Moving. Phone FE 5-6806

Trucks to Rent
TRUCKS TRACTORS AND EQUIPMENT
½ Ton Pickup 1½ Ton Stake and Dump Trucks
Pontiac Farm and Industrial Tractor Co.
825 S. WOODWARD
Open Daily Including Sunday
FE 4-0461 FE 4-1492

REDUCED RATES
Large van to serve you. Smith Moving. FE 4-4864.

VET WITH 2 TON STAKE TRUCK wants hauling. FE 4-4088.

Painting & Decorating 20

A-1 DECORATING — PAINTING and wall papering. Call for estimate. FE 4-0295.

A-1 PAINTING INTERIOR & EXterior. 10 per cent disc. for cash. Guaranteed. Free est. FE 4-9205.

A-1 PAINTING, PAPERHANGING. Paper removed. Estimates. FE 4-6918.

A-1 PAINTING, PAPERING Mason Thompson, FE 4-8364.

PAINTING, PAPERHANGING WALLS CLEANED TUPPER, OR 3-7061

Painting & Wall Washing
Free Estimates. FE 5-2211

PAINTING & PAPER HANGING Wallwashing. FE 4-4293

Painting & Wall Washing
Free estimates. FE 2-2706.

Physio-Therapy 21A

SWEDISH MASSAGE & THERAPY. Special foot technique. 72 Elm St. FE 4-2881.

Television Service 22

DAY OR NIGHT TV SERVICE. FE 5-1296 or FE 5-8390

TV M. STRAKA

FIX-IT SHOP 24 HR. TV SERVice. 1519 Baldwin. FE 5-0450.

GUARANTEED TV REPAIR. ANY MAKE. FE 4-9736. CONDON'S RADIO & TV, 127 S. PARKE ST.

COPENHAVER'S RADIO & TV repair. 593 W. Huron. Night service calls FE 4-5607.

TUCKER'S RADIO-TV, FE 5-3714. FE 4-3690 168 E. Pike St.

Typewriter Service 22A

TYPEWRITERS AND ADDING MAchine repairing. Expert work. General Printing and Office Supply Co., 17 W. Lawrence.

TYPEWRITERS RENTED Mitchell's, 123 N. Saginaw St.

Upholstering 23

DRAPES, SLIP COVERS, MAterials, Beadie, FE 5-1927.

DRAPERIES MADE TO ORDER. VERY REASONABLE. OL 1-6576.

EAKLE'S CUSTOM UPHOLSTERing. 8174 Cooley Lake Rd. EM 3-2641. Free estimates.

THOMAS UPHOLSTERING
24 S. TELEGRAPH FE 5-8888

SLIPCOVERS, DRAPES & BEDspreads. Your material. FE 5-3797.

Lost & Found 24

FOUND: WHITE & BROWN FEmale part Beagle. Vicinity of W. Huron. FE 5-6682 or FE 2-4372.

LOST YOUR PET? WANT TO give one a home? FE 5-9280. Michigan Animal Rescue League.

LOST: EYE GLASSES. AT HURON & State St. bus stop. Please call FE 3-0805 or FE 5-6757.

NEED A FINANCE-FIXER? Order Classified ads to sell, rent, find a good job. FE 2-8181 is the Want Ad number!

Lost & Found 24

LOST: GERMAN SHEPHERD DOG with black back, tan body. License No. 2739. Call OR 3-8033.

NEWSBOY LOST BAG OF MONEY containing about $30. Sunday evening, between Kresges and Pontiac Press. Finder please return to newsboy at corner of Huron and Saginaw.

GERMAN SHEPHERD, TAN AND black male. Strayed or stolen from Orchard Lake Village. $25 reward, no questions asked. FE 7-9926.

LOST: BOSTON BULLDOG. 9 26 Gerald, Rochester. OL 2-9781.

LOST: NEW MATTRESS BEtween Pontiac and Sandusky. Via M-59 E., Gratiot, M-19, Friday p.m. Urgent. Reward. Call OR 3-8164.

FOUND HOUND DOG. CAN HAVE same for identifying and paying for ad. FE 5-9593 after 4.

IF PARTY WHO TOOK BROWN suede coat and tan corduroy jacket from Plymouth car Tuesday night, Oct. 25th will return same, no questions asked.

LOST, OCT 26TH FROM 709 RUFFner, Birm. English Pointer, liver and white. Liberal reward. Call MI 7-0059.

LOST: BLACK AND TAN FEmale hound, Vic. Oakwood. FE 4-0072.

LOST: LADY'S RED BILLFOLD with initials P.F. in Waites Dept. Store, Fri. eve. Contained large amount of money. Reward. Mrs. Bobby Furlong, 93 E. Chicago.

LOST: '56 W.T.H.S. CLASS RING. Reward. FE 2-0516.

LOST: BLACK PLASTIC DRAWstring purse downtown Wed. Contains billfold, valuable papers & pictures. FE 4-5314.

FLUTE LOST ON SOUTH BLVD. and Saginaw. Reward. LI 4-1636.

TOY COLLIE, SABLE AND WHITE female. Our child's pet. Named Beauty. Strayed from home on North Hill, Rochester, Saturday p.m. $5 reward for information leading to her return. L. A. Hopkins 1415 Main St. Rochester. OL 2-0321.

WANTED GOOD HOME FOR 2 lost dogs also puppy. MI 4-2339.

Hobbies & Supplies 24A

NEW SCRABBLE SETS $3 PAINT. By number sets, $1.69 up (frames to fit) BACKENSTOSE 15 East Lawrence. FE 2-1414.

ENROLL NOW FOR FALL classes in china painting. Day and eve. classes. Ross Studio, 3148 Bridham St. Keego Harbor. FE 4-4033.

REGULAR $2.25 SLIDE FILES, $1.49. Regular $14.95 contact printer, $8.95. New Ansco Xmas kits $1 down. ANsco 620-120-127 film 3 rolls 85c. 4 light movie bars with bulbs $9.85. Polaroid cameras $5 down. Paddock Film Service. 1055 W. Huron. FE 3-8753.

Notices & Personals 25

Aerotred Knapp Shoes.
FRED HERMAN
2070 Airport Rd. OR 3-1592

ANY GIRL OR WOMAN NEEDing a friendly adviser contact Mrs. Magnus Michaelsen. Phone FE 5-9745. Confidential. The Salvation Army.

AAA PRIVATE DETECTIVES. Licensed, 30 years exp. FE 5-5301.

DRAPERIES MADE TO ORDER. Very reasonable. OL 1-6576.

DAINTY MAID FOR SUPPLIES. Mrs. Burnes. FE 2-8814, 83 Mark.

DRIVING LESSONS SAFE-WAY Driving School, FE 2-2253.

FALL SPECIAL. COLD WAVES $6.50 Dorothy's. FE 2-1244.

KNAPP SHOES
R. Ellsworth
594 S. Sanford FE 5-6720

Birmingham Child Care
Babysitters and practical nurses available in Pontiac, MI 4-4650.

HOUSEWIVES: HELP WITH Christmas expenses. Have a toy party. Earn free gifts. FE 5-0834.

IN DEAR "DREAD" DAYS BEyond recall, housewives waxed linoleum. Now they use Glaxo. Waite's Notions.

HAYRIDE PARTIES FOOD FURNISHED. FE 2-3231.

OPENING SOON YARN MART Downstairs store at Seamans Dress Shop, 11 S. Saginaw.

PAY CUT?
IF SO, Let Us
Give You 1 Place to Pay
Ease Your Mind
Restore Credit
WE ARE NOT A LOAN COMPANY
MICHIGAN CREDIT COUNSELORS
41½ South Saginaw St. FE 8-0456
Above Oakland Theater

ALCOHOLICS ANONYMOUS P.O. BOX 551.

100 WEDDING INVITATIONS, $7.50 Sutherland Studio, 18 W. Huron. Printed napkins—fast service.

AUDIVOX HEARING AID, RM. 10 101½ N. Saginaw, FE 4-0539.

ON AND AFTER THIS DATE, October 31, 1955, I will not be responsible for any debts contracted by any other than myself. John R. Tedford, Oakland Dr., Milford, Michigan.

USED JUKE BOX RECORDS, 10c. Open Fri. & Sat. 212 E. Pike St.

WOULD THE PARTY THAT brought Chester Williford home on Carter Rd. after an accident on Baldwin Ave. Sunday morn. Oct. 23, please call FE 5-2840.

Wtd. Children to Board 26

FULL TIME CARE FOR LITTLE girls between 1 and 4 years. FE 4-6532.

LICENSED BOARDING HOME. Preschool children. FE 4-9440.

Wtd. Household Goods 27

CASH FOR SMALL RADIOS working or not. FE 5-8755.

FURNITURE NEEDED
Entire home or odd lots. Get the top dollar. Will buy outright or sell it for you. B B. Community Sale. Phone OR 3-2717.

LET US BUY IT OR AUCTION it for you, OA 8-2681.

ONE OF PONTIAC'S LARGEST furniture buyers. Cash waiting. FE 4-7881.

WANED TO BUY ALL TYPES of furniture. Phone FE 2-5523.

WANTED MAPLE DINETTE SET and Maple bedroom suite. FE 4-7714.

Wtd. Miscellaneous 28

WANTED TV SERVICING EQUIPment. Phone OR 3-7685.

GARAGE WANTED WITHIN A 3 block area of 306 Midway. FE 8-0732.

36 x 56 GARAGE, SUITABLE FOR mechanic sign shop, etc. FE 5-3766.

TRAILER DISC, 6 OR 7 FT. single or 4 or 5 ft. double. Reasonable. FE 2-9765 after 4 pm.

WTD. BOTTLE GAS HEATING stove. 70,000 BTU. EM 3-3005.

Money Wanted 28A

NEED $8,000. WILL PAY $100 monthly at 6 per cent int. Write Box 56, Pontiac Press.

WANTED TO BORROW $6000 ON new four bedroom home. Will give 6 per cent mortgage. Good credit reference and steady employment. FE 2-2773 after 4 p.m.

Wanted to Rent 29

BUILDING WANTED IN VICINITY of Pontiac. Suitable for modern store. Approximate size 60 x 60. Write Pontiac Press Box 100.

EXPECTING COUPLE WOULD like 4 room furnished Apt. FE 5-6164.

FAMILY, 1 CHILD, WISH TO rent small modern house, N.side. Phone FE 3-7686.

FREE SERVICE TO LANDLORDS
Save expense, time and dozens of unwanted calls. We send screened tenants by appointment only. Call in your rental today.
ADAMS REALTY CO.
FE 2-7053

Wanted to Rent 29

For Retired Persons
The best way to spend the best years of your life. Special diets for special people. Good fishing winter & summer. Come out to our place and enjoy yourself. Attentive nurses and friendly atmosphere. Call for reservations now! OR 3-8326.

REFINED BUSINESS WOMAN would like room and board in Sylvan Village or vicinity. Call FE 4-0091 bet. 9 a.m. and 4:30 p.m. weekdays.

WANTED TO RENT OR BUY three bedroom home in Lincoln Jr. High area. Will furnish references. Call FE 4-7069 after 3 p.m.

WANTED APARTMENT FOR three in return for housework, taking care of children, or small apt. house. FE 7-8861, would like evening free

WANTED TO RENT: 3 TO 4 BEDroom house. Two bedrooms must be on ground floor. Reasonable rent. Phone FE 5-5543.

YOUNG CONTRACTOR WOULD like a furnished 3 bedroom home in vicinity of Walled Lake. Year round. Call MArket 4-3536.

Share Living Quarters 30

COUPLE WITH 1 CHILD TO share our home. On Round Lake. EM 3-5304.

Wtd. Contracts, Mtgs. 32

FAST ACTION!
If you have the contract—we have the money. Clark Real Estate. Phone FE 4-4462. Ask for Mr. Clark.

QUICK CASH
For your land contract or equity. Prompt closing. Ask for Mr. Dinkle.
WHITE BROS.
REALTORS
5660 Dixie Hwy.
Phone OR 3-1872 or OR 3-1769

Cash Waiting
For good contracts call or see Mr. Johnson personally for quick, courteous action.
A. JOHNSON, Realtor
1704 S. Telegraph Rd.
FE 4-2533

CASH
Buyers waiting for land contracts, large and small, 1st or seasoned. Call
IVAN W. SCHRAM
FE 5-5091 or FE 5-9471
If no answer ph. FE 5-2564
Open Evenings and Sundays
1111 Joslyn Cor. 3rd. Realtor
Co-operative Real Estate Exchange

TO GET THE MOST FOR YOUR land contract, Realtor Partridge is the "bird" to see. 43 W. Huron St. Phone FE 2-8316.

CASH FOR LAND CONTRACTS. H. J. VanWelt 4340 Dixie Hwy. OR 3-1355

CASH
Don't give your contract away. Let an experienced man appraise your property. 99 per cent of contracts handled in past year have been sold Call FE 5-9975 or FE 5-0641 and ask for Ted McCullough. Open Eves. & Sun. Any hour.
J. C. HAYDEN
98 E. Walton Realtor

WE HAVE $200,000.00
At our disposal to purchase new or seasoned land contracts for our clients. See me before you sell. ASK FOR BOB MAHAN.
To Buy—To Sell—To Insure
YOU BUY IT—WE'LL INSURE IT
MAHAN
REALTY CO., REALTORS
Co-operative Real Estate Exchange
Open Evenings and Sundays
1075 W. Huron Ph. FE 3-0263

5% MORTGAGES
ON FARMS OR SUBURBAN from ½ acre with 100 foot frontage. No appraisals or closing fees.
B. D. CHARLES, Realtor
Equitable Society 1717 S. Telegraph
FE 4-0521 Eve. FE 5-6861

WE WILL BUY YOUR LAND CONtract. Quick cash closing. No commission. We pay higher price.
NICHOLIE & HARGER CO.
20 W. Huron FE 5-8183

ACTION!
on the sale of your Land Contract. If it is what we are looking for we will buy there or place them for you within 24 hours. See us for the fast service you are looking for. No contract too large or too small.
Edw. M. Stout, Realtor
77 N. Saginaw Street Ph. FE 5-8165
Open eve. till 8:30

IMMEDIATE CASH FOR YOUR land contract or equity in your home.
K. L. Templeton, Realtor
333 Orchard Lake Rd. FE 4-4563

Wanted Real Estate 32A

TRADES—TRADES
We are specialists in trading homes, farms, lake property and business opportunities. Large down payments are scarce. Trade your equity, larger homes for smaller, city property for suburban home for income. We do our utmost to satisfy all parties concerned. Do not feel obligated. Call us for an appointment and we will give you our honest opinion in regard to the possibility of trading your property. We are establishing a reputation as the leading traders of Pontiac.
DORRIS & SON
REALTORS FE 4-1557
752 W. Huron St.
Co-operative Real Estate Exchange

WE HAVE QUALIFIED BUYERS for a Class C Bar, including real estate. Also medium sized gas station, well located. Immediate action.
ROY KNAUF, Realtor
26½ W. Huron FE 2-7621 OA 8-3339

OWNERS
We need 2, 3 and 4 bedroom houses, all locations. Farms, acreage and land contracts. Call us on any real estate you have for sale. Quick service.
PONTIAC REALTY
737 Baldwin FE 5-8275

BUY OR SELL
I will personally buy your property or will sell it for you and show you how to get cash if the price is reasonable. Call now and let us prove it.
R. D. RILEY, BROKER
FE 4-1157 FE 7-0886

LISTINGS WANTED
Residential, acreage, commercial listings needed. We will appreciate your call by giving prompt, efficient personal service.
PAUL D. HAMMOND
26½ W. Huron St. Realtor
FE 5-7741 Eves. FE 5-4714

Selling Your Home?
We have customers waiting for homes and farms. We will arrange financing or will sell your equity for you. 10 experienced salesmen to serve you. We get results; try us and see for yourself.
Russell Young
REALTOR
Open Eves. 'til 9 Sun FE 4-9612
412 W. Huron St. FE 4-4525

PLACE A "LOST AD." Call FE 2-8181 for an ad to recover a loss. Dial FE 2-8181 for an ad-writer. Say "charge it."

Wanted Real Estate 32A

Mahan Has Buyers
YOU WANT ACTION
The demand is great. Our sales force is exceptional. We need your listing and will certainly do our utmost to please you. Our 19 years of satisfactory Real Estate dealings in Pontiac assures us that you will be satisfied. We handle all details for financing and closing. Call us today to list your property.
To Buy—To Sell—To Trade
YOU BUY IT—WE'LL INSURE IT
MAHAN
REALTY CO., REALTORS
Co-operative Real Estate Exchange
FE 2-0263
1075 W. Huron
NEXT DOOR TO BRANCH POST OFFICE

WANTED: CITY LOTS WITH SEWer and water. FE 4-9612. Call after 6 p.m.

CASH
For small equities. If you have what we want we will be at your door within 24 hours with cash for your equity. Call now and tell us what you have.
Edw. M. Stout, Realtor
77 N. Saginaw St. Ph. FE 5-8165
Open Eves. 'til 8:30

GREEN LAKE OFFICE
(ON GREEN LAKE)
"HEADQTRS. FOR ALL LAKES"
Cottages, homes, lots and estates. Since 1935—LIST IT HERE
NORMAN F. RICE
7070 COMMERCE RD. EM 3-4412
WOodward 5-7744 Rings here

WILL BUY OR LIST YOUR LAKE property. Purchasers waiting. Office 3900 Commerce Rd. Ph. Pontiac EM 3-3311.
R. F. McKINNEY
UNiv 1-5798

SOLD —or Not Sold
If your property isn't sold yet. It's because it hasn't been listed with—
WHITE BROS.
REALTORS
5660 Dixie Hwy.
Phone OR 3-1872 or OR 3-1769

WE NEED
1. Large 4 bedroom brick, West side of Pontiac. Cash buyer will go up $25,000.
2. We also need good small farm.
L. H. BROWN, Realtor
1362 W. Huron FE 2-4810

Rent Apts. Furnished 33

1 ROOM, KITCHENETTE, PVT. bath. For employed girls or couple. Adults only. 290 N. Paddock, Alberta Apts.

2 ROOM FURNISHED BASEMENT apt. Can be seen from 2 to 6. 63 Ruth, 9 a.m. to 6 p.m. Sat.

2 ROOM BACHELOR APT. FE 4-5655.

2 ROOMS
75 Clark

2 LARGER ROOMS, GARAGE house, with washroom, 4 miles out Perry. Baby welcome, no drinking. $10. FE 5-0877.

2 AND 3 ROOM NEWLY FURnished apts. $12.50 and $15 per week. MUtual 4-3546.

2 ROOM AND BATH BASEMENT Apt. Private entrance. No children Ideal for Bachelors or working couple. FE 4-7267.

2 RM. APT. SHARE BATH. PVT. entrance. FE 5-6734

2 ROOM FURN. APT.
240 S. Parke

2 AND 3 ROOM MODERN CABins. Kitchen facilities. Utilities inc. Winter rates. Tru-Rustic Cabins, 468 S. Broadway, Lake Orion. MY 2-9171

2 RMS. AND BATH. FURN APT. Utilities furn. 256 Orchard Lake Ave.

2 ROOMS AND BATH. MAIN floor, private entrance. 2 men. 18 Florence.

3 ROOM APT. ADULTS ONLY. References. FE 5-2262

3 ROOMS & BATH. CENTRALLY located. Couple only. FE 4-6437 bet. 6 and 7 p.m.

3 ROOMS AND BATH. AUTOMAtic heat, private entrance, good furnishing. Couple only FE 5-6032.

3 ROOMS AND BATH. INQUIRE 65 Hill.

3 ROOMS AND BATH 1ST. floor. Baby welcome. $25 per week. 89 Lafayette. FE 2-4366.

3 ROOMS, PRIVATE BATH, adults, 78 Norton.

3 ROOMS, 195 ORCHARD LAKE Ave. Elderly couple preferred.

3 ROOMS, UTILITIES FURNISHED Gas heat and refrigerator. For couple. MY 3-4641.

3 ROOMS AND BATH. NO CHILdren. 107½ N. Saginaw Apply 79 Clark St.

3 ROOMS, PRIVATE BATH AND entrance on Round Lake Rd. Children welcome. Heat and lights furnished. $18 per week. Inquire 43 Close St.

4 FURNISHED ROOMS AND BAT. Private entrance. Adults only. References required. FE 2-7309.

4 ROOMS PARTLY FURNISHED. Close in, 1 or 2 quiet adults. All private. No drinking. FE 4-9768.

4 ROOMS AND BATH. WATERford Area. Couple only. $55 per month. OR 3-6711.

4 ROOMS, BATH MODERN, adults. References. 630 Judson Ct. off Marshall. FE 4-3422.

5 ROOMS, FURN. EXCEPT UTILities. Suitable for 2 or 3 Pontiac Motors employees. Child welcome. $25 a week. FE 5-2252

APARTMENTS FOR WOMEN
Children welcome. FE 5-6340.

APARTMENT COMPLETELY FURnished. Couple only. 358 W. Flint, Lake Orion.

BRICK TERRACE, THREE RMS. and bath, private entrance, hot water, heat. 3185 East Highland Rd. MU 4-2382.

FOR RENT: 3 ROOM FURNISHED Apt. Modern. Walking distance to downtown. Elderly people preferred. Call FE 2-7284.

FURN. APT. INCLUDING ALL utilities, by week or month. 16 miles from Pontiac, 20 miles from Flint. Phone Bradley Motel, MAple 5-9351.

IDEAL BACHELOR APT. CLOSE in, clean, private entrance for 1, clean, sober man. FE 4-7267.

LAKE ORION 2 ROOMS, ADULTS only. FE 4-0786

LARGE CLEAN ROOMS. 119 E. Howard.

LARGE LOVELY DIFFERENT 3 and bath, near airport. Adults. OR 3-1943.

MODERN 4 LARGE ROOMS Adults only. Near Cass Lake. FE 5-0047.

NICE 4 ROOMS AND BATH. UPper, no children or pets. Prefer working couple. FE 4-7267.

NICELY FURN. 4 ROOMS, BATH and garage, west side, $95 per month. Now available. FE 2-4644.

SQUARE, LAKE ATTRACTIVE clean 3 large rooms and bath. Pvt. entrance. FE 4-3369.

THREE ROOMS PRIVATE BATH and entrance. 137 Parkdale.

WARM, LIGHT HOUSEKEEPING room for 1 or 2. MY 3-3202.

Rent Apts. Unfurnished 34

1 ROOM, KITCHENETTE & PVT. bath. Heat, hot and cold water. Stove & refrigerator furn. Adults only. Alberta Apts. 290 N. Paddock.

2 BEDROOMS, TILED BATH, heat. Apply manager's apt., 444 E. Pike.

3 LARGE ROOMS AND BATH, all utilities, MY 2-5962.

3 ROOMS, HEAT & LIGHTS. FE 2-1430

3 ROOMS UNFURNISHED APT. Garage. OR 3-6673

3 ROOMS AND BATH, HEAT AND hot water furnished. 225 Florence.

3 ROOMS & BATH. PREFER working couple. Call before 2:30 or after 4 FE 3-3556.

3 ROOMS AND BATH OR 3-9272

FUNNY BUSINESS by Hershberger



"Lydia! Do you have to be that thorough?"

Rent Apts. Unfurnished 34

3 ROOMS, TILED BATH & HEAT. Apply Mgr's apt. 444 E. Pike.

3 ROOMS AND BATH, PRIVATE entrance. Inquire at 3329 Sashabaw.

3 LARGE ROOMS, ADULTS ONLY. 81 Auburn Ave.

3 RMS. AND BATH, MIDDLEaged couple, only. FE 7-0194.

4 ROOMS AND BATH, PRIVATE entrance, utilities near General Hospital. Couple only. 66 Henderson.

4 ROOMS AND BATH NEWLY decorated, downstairs apt. Heat furnished. Conveniently located on Chamberlain St. FE 5-0857.

4 ROOMS AND BATH, PRIVATE entrance, unfurnished. 206 S. Park

5 VERY LARGE ROOMS. NEW automatic furnace, automatic laundry fixtures. West side upper. Adults preferred. MAple 5-9841.

5 ROOMS AND BATH
26 S. Parke

5 MILES WEST OF PONTIAC. 4 rooms newly decorated. Lake front, year round. No drinkers. 5010 Sherbourne Drive.

5 ROOM APT. WEST SIDE. FE 4-1490

5 ROOMS, BATH, BASEMENT, oil heat. FE 8-0963.

5 ROOM APT. HEAT AND HOT water furnished. References. No phone calls. Inquire at Ed's Market 643 Broadway. Davisburg, Mich.

5 ROOM AND BATH, UPPER flat. Heated. Garage. Adults, $75 per month. FE 2-3637.

ARCADIA APTS.
3 rooms and bath. Adults only. $57 per month.
K. G. HEMPSTEAD
102 E. Huron FE 4-8284

BRICK 6 ROOM TERRACE. AUTOmatic gas heat, good condition. $80 per month. DORRIS & SON, Realtors, FE 4-1557 or FE 4-3798.

CLEAN 4 ROOMS & BATH, WORKing couple. No drinkers. 532 Judson Ct.

DEL-RIO APTS.
281 OAKLAND
2 rooms & bath. Stove & utilities furnished. Couple only.
GOOD RENTALS AVAILABLE
With or without children
ADAMS RENTAL SERVICE
382 Auburn Ave.
No phone calls.

HEATED 3 ROOM UNF. APT. Adults. OL 6-1831.

LARGE 3 ROOMS AND BATH all utilities furn. Inquire at 288 N. Perry St.

NEW LARGE 3 ROOMS AND bath with picture window. Pvt. ent. Automatic heat and hot water $70 a mo. MY 3-8831 after 4 p.m.

NEW, LARGE 3 ROOMS APT. near General Hospital. Adults only. All utilities furnished including washer and dryer. $100 per month. Located 131 Oneida FE 2-7494 for arrangements.

UNFURNISHED 2 ROOMS AND bath in Lake Orion MYrtle 3-3772.

UPPER 3 ROOMS AND BATH, gas heat, north side. FE 4-3036.

WEST SIDE, ROSSHIRE COURT, 5 rooms bath and basement, excellent condition, gas heat. Adults only. FE 2-8296. FE 2-8460.

WEST SIDE 5 ROOMS AND BATH, upper. Adults. Available at once. FE 4-8560 after 5:30 or FE 2-8449, days.

WEST SIDE UNFURNISHED 5 room terrace. Near school & Telegraph Shopping Center. Ph. MI 4-4677.

Rent Houses Furnished 35

2 BEDROOM HOME. NICELY furnished including TV. $80 per month. Requires A1 references. K. L. Templeton, Realtor 2339 Orchard Lake Rd. FE 4-4563 After 6, if no ans. call OR 3-1708 or FE 2-9502.

3 ROOMS, BABY WELCOME. FE 5-7124.

1 ROOM MODERN, HOT WATER heat, at Pontiac Lake, 1358 Williams Lake Rd. EM 3-5333.

3 BEDRM., BRICK HOME, FULL basement, oil heat. Nice section of Waterford Twp. References.
John K. Irwin
REALTOR
101½ N. Saginaw Street
Phone FE 5-9447 Eve. FE 2-1804

3 ROOM GARAGE HOUSE ON Peacock ave. North side. Partly modern, adults only. FE 4-4625 after 5.

3 ROOMS FURN. USED AS A year round home. Electric stove and refrig. $50 Monthly. Couple. 561 N. Long Lake Rd. Bunny Run Lake Orion. Call Sat. and Sunday. MY 2-9032.

4 BEDROOM HOME 3930 ATHENS, Drayton Plains. Call any time Saturday.

6 AND BATH, CLOSE IN, OIL heat. Adults only. FE 2-7425.

ADAMS RENTAL SERVICE
382 Auburn FE 5-7053
Houses and apts. for rent. Furnished or unfurn.

ALL MODERN 5 ROOMS, 5 MILES out. Adults only. FE 4-0992 eves.

AVAILABLE NOV. 1ST. 2 BEDroom furnished home, including T.V., gas cooking and hot water, private phone, pay own utilities, $80.00 per month, references and credit report required. Phone "Bud" Nicholie Real Estate, FE 5-1201 or FE 2-1372.

DOUBLE CABIN, KAMP INN, OR 3-8691 or FE 2-8081.

FURN. HOUSE—AND APT FOR rent. Children welcome. Romeo. Plateau 2-2360.

REAL NICE
2 bedroom home. Completely furnished. Pontiac Lake. Call FE 4-9619.

LAKE ORION, 6 ROOMS, 1½ baths. Year round. Available Nov. 1. $90 per mo. No drinkers FE 4-4740

MODERN 2 ROOM COTTAGE. 160 Heights Rd., Lake Orion. MY 3-0472.

MODERN 4 ROOMS SYLVAN Lake Front. Couple only. FE 5-2438.

NEW FURNISHED HOUSE, 3 rooms and bath, heated, on Lake Orion, near downtown. Year round. 90 Park Island Rd. MY 2-5772.

NEW GROUND FLOOR YEAR around apts 2 gentlemen, or couple. 1 block West of Blue Sky, 2085 Commonwealth.

NEW CEMENT BLOCK 4 ROOM house. New furniture, oil heat, electric stove and refrig. 5 miles W. of Pontiac, on bus line. Garage. Adults. References required. FE 5-2990.

NEW YEAR AROUND 2 BEDroom home 3 blocks off Cass-Elizabeth Rd. Desire couple with references to take over balance of year lease at $95 a mo. Available Nov. 15. FE 4-2252.

SINGLE HOUSE FOR RENT. FULly equipped for winter. OR 3-4163.

WILL LEASE 2 BEDROOM MODern home, A.C. Oil heat, nicely furnished on bus line. $75 monthly. FE 4-9855.

Rent Houses Unfurn. 36

2 HOUSES UNFURNISHED BOTH 5 rooms, bath. Couple 1 or 2 children. 3252 - 3260 Wanamaker, Scott Lake, between 3 and 6 p.m.

2 BEDROOM HOME AT CASS Lake. FE 4-0921.

2 BED ROOM ALL MODERN house. Full basement, gas heat. Near School. FE 4-8033.

2 BEDROOM, 4 ROOM HOUSE. $50 per mo. EM 3-4207.

3 ROOM HOUSE. $50 A MO. Inquire 54 Edison. FE 5-2168.

3 ROOMS AND BATH OIL HEAT, near schools. References required. Inquire at Shamrock Creamery, 704 E. Pike.

3 BEDROOM SUBURBAN HOUSE. Modern, full basement, near schools. FE 5-4427.

4 ROOM HOUSE FOR RENT. CHILdren welcome. Not modern. EM 3-3815.

4 LARGE ROOMS, BATH, MODern. Near dig Lake, Clarkston school, $70. MA 5-9687.

5 ROOM MODERN, CLOSE TO downtown, references required. OA 8-3842.

5 ROOM UPPER, ALL MODERN Close to Lincoln and Wisner Schools. OR 3-1320.

BIRMINGHAM
Six room house one floor, gas heat. Close to transportation and schools. Midwest 4-2211.

GOOD RENTALS AVAILABLE
With or Without children.
ADAMS RENTAL SERVICE
382 Auburn Ave
No phone calls, please.

IN WATERFORD NEAR LAKE for refined couple with 1 small child. Picture windows stove, refrigerator. No pets. $65. Reference. OR 3-4330.

LEASE—OPTION
This 1 bedroom home at $75 per month has living room, dinette, kitchen, utility, oil furnace. Will lease for 6 mos. on option to buy. 50% of rental can apply on down payment. References required.
EMBREE & GREGO
1565 Union Lake Rd. EM 3-2314

NICE, CLEAN 2 BEDROOM house. MY 3-5232.

WALLED LAKE 555 E. LAKE DR. 2 Bedrm. Shopping 2 blks. Avail. Nov. 15 MA 4-1778.

For Rent Rooms 37

1, 2, & 3 ROOMS. KITCHEN privileges 264 S. Park. Caretaker in rear.

2 ROOMS,
75 Clark.

AT BUS STOP, MODERN CLEAN quiet room. FE 5-7232.

BUSINESS GIRL TO SHARE A room with twin beds, cooking privileges, 5 minutes walk from downtown. FE 2-3766.

CLEAN ROOMS, $45 PER WEEK. 1-810 per week. FE 4-5641, 350 W. Huron.

CLEAN, WARM SLEEPING rooms. Very close in. FE 5-6303

CLEAN SLEEPING ROOM, 71 Hill St. FE 5-3798.

CLEAN SLEEPING ROOMS. Walking distance of Pontiac Plant. FE 2-3022 after 4.

CLEAN SLEEPING ROOM. GIRL on days. Huron bus. FE 2-9504.

DESIRABLE ROOM, TELEPHONE, T.V., electric clock. FE 5-6717.

ELDERLY LADY WANTED TO share home with widow. Call Melrose 7-3593.

EMPLOYED LADY, KITCHEN privileges. FE 3-7723.

LARGE LIGHT HOUSEKEEPING room, good twin beds. 36 Norton.

LARGE FRONT ROOM CLOSE IN with garage. FE 4-2900 or FE 2-3219 after 5:30 p.m.

LARGE SLEEPING ROOM FOR 1 or 2 men. Close to Pontiac High. Call evenings FE 5-1606.

LARGE ROOM WITH TWIN BEDS for 2 buddies 118 Glenwood. FE 4-6286.

NICE CLEAN SLEEPING ROOMS. 54 Edison. FE 5-2168.

ROOM FOR CLEAN WORKING man. FE 2-3416.

RM. FOR GENTLEMAN, RIGHT downtown. FE 2-8820. 41 Pine St.

ROOM FOR GENTLEMAN. 141 Dwight

ROOM FOR MIDDLE-AGED LAD

For Sale Houses 43

NEAT HOME FOR COUPLE IN good neighborhood. 1 acre land. $6500, with $1500 down. EM 3-2423.

6 ROOMS AND BATH, MODERN HOME SUBDIVISION, 54 GAGE ST. $10,900. IMMEDIATE POSSESSION. OR 3-5835.

WHITE BROS.

NEW HOMES:

THE "ELDORADO"
GI'S $750 dn.
FHA $2,100 dn.
Full price $14,700

IN CLARKSTON GARDENS WITH COMMUNITY WATER SYSTEM. See the first group of brick ranch homes to be built in Clarkston. The following features are what you've always wanted in that home of your own. It's all face brick and has three large bedrooms with Large closets. The spacious living room has a beautiful window wall. For extra convenience there are 1½ ceramic tile baths with colored fixtures. The home is heated with perimeter gas heat and has a gas disposal unit. Aluminum storms & screens. Large lot, 100 x 150, for the children to play on Winding blacktop road. Close to schools and shopping. U. S. 10 to M-15 to Waldon at South village limits of Clarkston; turn right ¾ mile to model. Open 1 to 8 daily.

LOON LAKE SHORES
Brick Ranch Type

If you can beat this value, we would like to know where. Just listen to the value — 3 bedroom all brick home with 2 car attached garage. Large living room with vestibule entrance and planter box. Select oak floors with tile bath. Spacious kitchen with lots of birch door cupboards. Extra large utility room. 110 foot lot on Walton Blvd. Lake privileges to 6 lakes. Believe it or not, this home is ready for immediate occupancy at only $15,200 and convenient terms. Call our office for appointment today. We will be proud to show you and your family this home. Open Sun. 1 to 8. Located ½ mile east of Sashabaw Rd.

LOTUS LAKE
Full price $12,900

3 bedroom. Full basement. Here is the buy of the year — compare this home with any other new home in its price class and we know you will be delighted at all the $ per $ value which features: Full bsmt. with divided recreation room, spacious kitchen with loads of cupboard space, full tiled bath with built-in vanity. Popular cedar shakes siding. Located on a large lot in a fine neighborhood. Spacious bedrms. Extra large living room. Select oak floors. Truly a fine home for you and yours. Call our office for appointment to see it today.

FHA—CIVILIANS
$49 PER MONTH

INCL. TAXES & INSURANCE
A new 4 room and utility room with full bath and oil heat. Oak floors and Youngstown kitchen. Folding stairs to floored attic. Full price $7,300. Model located on Sashabaw Rd. just north of Pelton Rd. Open Sun. 1 to 8.

OVERLOOKING
Silver Lk. Golf Course

3 bedroom brick. As you know'er have learned—location secures your investment; and we will know that a 3 bedroom all brick home with 4 picture windows, overlooking the tall oak trees and golf green meadows, affords the best location possible. This is where the better homes are built. There is a spacious living room with a neat stone fireplace which features a double-view picture window. Dining room with picture window. A large kitchen with loads of cupboard space. A 1½ bath conveniently located near the entrance to the attached garage. 3 spacious bedrooms with terrific views. A full tiled bath in hallway. No folks, this isn't all—a full basement with a grade door entrance to the back yard. Also a brick fireplace with lots of space for recreation room. This home has just been completed and is ready to move right in. Call for appointment at once. (It's a steal!) at $21,500 with convenient terms.

WHITE BROS.
REALTORS
Phone OR 3-1672 or OR 3-1769
OR 3-7118 or OR 3-2081

ADAMS

1 ACRE Beautifully landscaped, 5 room house, all modern; oil heat, basement, garage. Owner leaving state. This must be seen to be appreciated as the entire acre is very eye-appealing. Call for an appointment.

382 Auburn Ave. FE 4-3393

NEW BRICK
RANCH HOMES

In Bloomfield, just south of Pontiac. Extra large living room with fireplace, 3 nice bedrooms, deluxe kitchen, and 1½ tiled baths. Over 1300 sq. ft. of living area, plus full basement with fireplace and nice recreation space. Attached 2 car garage.

SYLVAN VILLAGE

This is a choice, like-new, large 2 bedroom bungalow. Aluminum siding exterior. Large living room with ledgerock fireplace, and recreation room. New oversized 2 car garage. Priced $15,250, terms.

FURNISHED HOME

Vacant, off Joslyn. 2 bedroom and bath bungalow. Newly decorated. Full basement. Nice rear yard barbecue, fish pond and patio. $2,000 or less, down.

$900 DOWN

A clean 4 room home off Joslyn and close to Emerson School. Ideal for young couple or retirement. Full price $5,450, at $45 per month. Owner anxious to sell.

JOHN
KINZLER
REALTOR
670 W. Huron St. Ph. FE 4-3525
Open Evenings
Co-operative Real Estate Exchange

Partridge

IS THE "BIRD" TO SEE

$600 DOWN

Modern 6 year old 4 room home with basement. All colored fixtures in the full bath. Room for additional bedrooms in the attic. 100 x 170' lot. Only $6,500 full price.

A RUSTIC RANCH

Very comfortable 3 room ranch home with breezeway and attached garage. Warm, attractive natural stone fireplace plus exterior stone planter. Everything in excellent condition. Everyone will enjoy the large "family kitchen" with plenty of cupboards. Priced right at just $15,000 on terms.

WARD E. PARTRIDGE
REALTOR FE 2-8316
43 W. Huron St., Open Eve. 7 to 9

BY OWNER

2 bedrms, large living room, kitchen-dining rm. Combined. Full bath, full basement. Ready for plaster. Brick & paneled front with redwood siding on rest. High lot, with plenty of water. Haven Estates near Rochester. By appt. OL 1-3461.

For Sale Houses 43

4 ROOM HOUSE IN KEEGO BY owner. Priced for quick sale. FE 5-3370 before 5:30 p.m.

5 ROOM & BATH DUPLEX, 252 N. Saginaw St. Inquire FE 2-8809 or 15 Miami Rd.

HAYDEN

WEST SUBURBAN. Privileges on Middle Straits Lake. 2 Bedroom home with separate dining area. Large living room, carpet included. Enclosed porch. Full basement. 2 lots. Cyclone fence. $10,000. Terms.

$1350 DOWN. Just listed this comfortable 2 bedroom home at Carroll Lake. Nice living room with fireplace. Oak floors. 3 pc. bath. Full basement with furnace and oil water heater. 4 lots. 1½ blocks to school.

INCOME. NORTH SUBURBAN. Duplex. Separate bath, utility room and gas space heaters. Living room with dining area. Oak floors. Large lot 75 x 300. $12,500. Terms.

J. C. HAYDEN, Realtor
86 E. Walton Open Eves.
Sun. 12 to 3 FE 8-0441

FOR BIRMINGHAM PROPERTY
Benjamin & Stephens, Inc.

TO BUY, TO SELL, REALTOR Partridge is the "bird" to see.

NEW SHELL WITH COMPLETE basement. Less for cash. 1735 Scott Lake Rd.

MUST SELL

Modern 2 bedroom bungalow, 12x22 living room and dining ell. Full bath. Modern to the minute kitchen. Oak floors, plastered walls, birch doors throughout. Full basement with auto. gas forced air furnace, auto. gas hot water heater. Corner lot. Fully insulated. Immediate possession. Substantial down payment. One block from Tel-Huron shopping Center. Inquire 100 Pioneer. One block west of Telegraph.

GILES

OFF JOSLYN

3 bedrooms on one floor, oak floors, Venetian shades, painted walls, full basement, softener, 2 car garage, gas heat, gasinator, water near schools and transportation, and only $3,600 down, $65 a month. Call for appointment.

VACANT

4 room, 1 acre, 1 car garage, nice lawn and shrubbery with lake privileges. Only $4,750 with terms. Call for appointment.

$2,450 DOWN

Will buy this 7 room 3 bedroom home just ½ block off West Huron St., in a very good neighborhood. Be sure to check this one before you buy. Full basement, coal furnace, 1 car garage, and many attractive features.

WE NEED LISTINGS
GILES REALTY CO.
92 W. Huron Open 9 to 9 FE 5-6175

TRIPP

Three Bedrooms In
Seminole Hills

Here's a Cape Cod home located on Oneida Rd. in a mature subdivision with all the advantages of landscaping, utilities, police and fire protection and nearby schools. Well - maintained, this home has 3 big bedrooms and sizable storage closets, large living room with fireplace, dining room, kitchen and breakfast room, and full basement. Carpeting, drapes and breakfast furniture are included in the reasonable price of $16,500. Shown by appointment.

A Top Neighborhood
For The Low Dollar

Three bedrooms, garage and basement. Freshly painted and in good condition. Near Webster, Washington Jr. High Schools, bus and stores. A compact bargain home for only $8,950.

Leslie R. Tripp, Realtor
Open Evenings
22 S. Lawrence Street
FE 5-6161 or FE 4-2988

KENT

Established in 1916

$1,950 DOWN—See this west suburban 3-bedrm. home, modern kitchen, painted walls, fully insulated, 1½ car garage. 2 nice lots, lake privileges. Yours for only $7,950. Call tonight.

NEW SUBURBAN HOME—2 large bedrms., modern home, brick fireplace in 20 ft. living rm., modern kitchen, tile bath with shower. Full insulated oil heat. Double lot $15,000 with $3,500 down.

BRICK INCOME—2 family. Each side has 3-bedrms and bath. Full basement, gas heat, floored 3rd flr. Good west side location, paved street. Income still more than make your monthly payments. See this now at $16,500 with $3,500 down.

BRICK RANCH—3 bedrms., all on 1 flr., attached garage, full basement, oil heat. See this new home; tiled bath, dining rm., modern kitchen. You can be the proud 1st owner of this home for $16,300. Near Silver Lake.

SUMMER COTTAGE—4 rms., partly modern lake cottage located north of Pontiac near Ortonville. Some furniture included. $5,950.

QUALITY BUILT
HOMES

New brick ranch home, 64 ft. home includes these features: 3 bedrms, large living rm., tiled bath, full basement, attached garage. All these features at the low price of $13,950 plus cost of lot. Will build on your lot. This is custom building, you can select changes if desired. Call tonight for further information.

FURNISHED INCOME—North side brick home. Garage, full basement, stoker, 2 elec. ranges, 2 refrig., 2 kitchen sets, bedrms. sets, etc. Paved stret, close to bus. Now at $11,800.

INCOME OR BUSINESS—Located on main street on Pontiac's east side. 5 rms. & bath on 1st flr.; 4 rms. & bath on 2nd flr. Property zoned for business. Immediate possession $15,000 with $3,000 down.

NEW IN '55—Near Fisher Body. 3-bedrm. home, full bath, modern kitchen, oil heat, new alum. storms and screens. Fully insulated. Quick possession. Now at $8,450 with only $1,650 down. Call tonight.

FLOYD KENT, Realtor
24 W. Lawrence St. FE 5-6105
Open Eves.
Next to Consumers Power

$750 DOWN

Here is one of the coziest little homes we have had in many a day. 2 bedrooms. Carpeted living room. Sunny kitchen. Inside stool & lavatory. Nice porch. Electric pump. Beautiful view of lake. Oil heat. Located on paved highway.

This home is completely furnished and ready for immediate occupancy. Lot 50x260. Additional lot available. Priced at only $6,950. $695 monthly.

Dorothy Snyder Lavender
3140 W. Huron
FE 2-4411

For Sale Houses 43

VACANT GOOD HOUSE. GOOD location. Bargain. FE 2-1842.

OUT W. HURON

New ranch home. Large L living room, 2 bedrooms, Bath. Oil hot water heater. Oak floors. Walls ready to be decorated. Natural fireplace. Picture window. Some work to do. Lot 110x308. Call for appointment.

HANDYMAN'S SPECIAL

Near Oakland ave. 4 rooms vacant. Shower bath. Water & electric. Bus. Stores. $2,200 cash.

ROSE McLARTY
FE 2-2162 or FE 5-3578

NORTH SIDE. 37 E. YALE. 2 BDR. Full basement, gas heat, will trade. Near school, bus.

GAYLORD

Brick Ranch

Full basement and three bedrooms. Total price $16,800. You will truly enjoy the picture window in this kitchen with Youngstown cupboards. A wonderful recreation room. See this today.

Four Bedrooms

Built in 1953, with 6½ acres of good land. West suburban. 7 miles from Pontiac. This is well worth looking at today. Total price $13,000, terms.

Exceptionally Nice

Three bedroom home with a 85 x 295 foot lot. Built-in china cabinet, in a sparkling blue kitchen with a dining L. Well restricted area. A bargain at $11,500.

West Side

Seven room home, all newly decorated. With lovely carpeting. An excellent modern kitchen, painted basement. Only $12,400. Call today.

WE HAVE A VARIETY OF HOMES IN ALL PRICE RANGE. CALL OUR OFFICE IF YOU DO NOT SEE WHAT YOU WANT IN OUR AD.

To Buy, To Sell—To Insure
LAWRENCE W.
GAYLORD
FE 4-9584

136 E. Pike St., Open Eves. & Sun.
Co-operative Real Estate Exchange

5 ROOMS MODERN. $5,750. $550 down. Rochester. OL 2-6701.

ANNETT

OFFERS

Near St. Vincent's

5 room and bath home in nice condition. Living room, dining room, and kitchen on first floor. 2 bedrooms up. Large bedroom can be divided for 3rd bedroom. Full basement, gas heat, screened porch, 1½ car garage, $8950, terms.

Sylvan Village Brick

Almost new 2 bedroom brick bungalow. Spacious rooms, ceramic tile bath, stairway to unfinished attic, gas furnace, aluminum storms and screens, large well landscaped lot 75 x 142, cyclone fenced. $13,900, terms.

Ranch Home

3 bedroom, 2 bath home of brick, stone, and frame construction. Living room with natural fireplace, dining ell, kitchen with breakfast space, screened porch and patio. Full basement with recreation room with natural fireplace, automatic oil heat, attached garage. Well landscaped grounds. An excellent value at $24,900, terms.

Brick Ranch—Clarkston

New 3 bedroom home on large lot in well restricted area with lake privileges. Large living room, natural fireplace, full size dining room, large kitchen, ceramic tile bath, full basement, recreation space with natural fireplace, automatic oil furnace, storms and screens, attached 2-car garage, carpeting and drapes included. $26,400, terms.

Bloomfield Highlands

7 room brick home in excellent condition, spacious living room with fireplace, 4 bedrooms, 2½ baths, carpeting throughout. Sun room overlooks beautifully landscaped lawn and garden of evergreens and various shrubs. Full basement, tiled floor, oil heat, attached 2-car garage. Owner has reduced price to $29,900, terms.

Large Home
Commercial Frontage

Situated on Auburn Avenue having 290 feet of frontage with a depth of 180 feet on 2 side streets, this combination of a large country home, presently divided into 2 separate apartments with commercial possibilities, is an unusual offering. Owner's apartment has 6 rooms, fireplace, 1½ baths, other apartment has 2 bedrooms and rented for $60 a month. Divided basement with 2 oil fired steam furnaces. 3-car garage. Ideal for large family or income possibilities at $28,000, terms.

Roy Annett, Inc.

REALTORS
38 E. Huron FE 2-0466
Open Evenings and Sunday 1-4

3 Bedroom
Suburban Special

More living pleasure, cleaner, fresher air, lake privileges in this delightful west suburban home. You'll enjoy the convenience of 2 bedrooms and full bath down, separate dining oom, full basement with automatic heat and hot water, Venetian blinds, storms and screens, enclosed rear yard. Offered at $14,100,000. FHA terms. Do your family a favor, see it Now.

2 Family Income

Modernistic 2 level design, quiet, restful suburban location, lake privileges. 3 Cozy rooms each unit, separate entrances, fireplace in lower level, picture windows, oil heat, automatic hot water. Live in one, let the other help pay for it. Offered at $11,750 with only $2500 down.

"Bud" Nicholie

real estate and insurance
49 Mt. Clemens St. FE 5-1201
Eve. Mr. Phillips FE 2-1317

3 Bedrm. Ranch Type

Attractive home only 2 years old, plastered walls, storm sash & screens. Large lot 75 x 154. Possible to take over existing 4 per cent GI mortgage with very low monthly payments. Call today.

Round Lake

Nicely finished lake front home consisting of large living rm. with fireplace, good sized bedrm. kitchen with dining area, utility and bath. Screened porch the width of house, auto. oil water heater, gas stove, new kitchen cabinets & Youngstown sink. Only $1500 down. Immediate possession.

John K. Irwin

REALTOR
Since 1925
101½ N. Saginaw Street
Phone FE 5-9447 Eve. FE 2-1804

Elizabeth Lake Estates

Here's your golden opportunity to locate in the most popular subdivision in Waterford Township. Situated on a well landscaped lot, this 2 bedroom ranch home is immaculate inside and out. Includes full basment with floor completely tiled. Luxaire gas furnace and permanent water softener. A bargain at $12,500—terms.

J. A. Taylor

REALTOR — INSURANCE
100 Oakland Ave. FE 4-2544
Open Eves. Free Parking

For Sale Houses 43

A GOOD 3 BEDROOM OLDER home in a good section of Pontiac. Near high school and W. Huron Gas auto. heat, immediate possession. $10,500. Terms.

$495 DOWN

150 lots. Well and septic tanks installed. No finance charges. W. G. WHITCOMB, REALTOR FE 5-8522

A HOME OF YOUR OWN

Silver Lake Area

Better see this large 5 room & bath modern home with its large carpeted living room, large kitchen, dinette, 2 large bedrooms and a smaller one. It has an enclosed porch, full basement, recreation room, bar, oil heat, storm sash, screens, insulation, garage & paved st. A real buy at $12,500 with terms.

OK—OK the Price Is
Going Up!

Was $800 down—now $1,000 down 2 bedrooms & bath at Brendel Lake. Immediate possession. Very nice lot.

And Here's Another

$1,800 down. 2 bedroom frame home you'll really like it. New double garage. Very nice large lot. Was only $6,700.

Cass-Dodge Park Area

A good modern home. 6 rooms, full bath, utility room. (3 bdrms.) Insulated. Oil heat, water heater. 5 lots, school bus. ONLY $7,000 with $1,500 dn. & $60 mo.

"Where personal real estate service is given with confidence."

NICHOLIE

AND HARGER CO.
33 W. Huron St. FE 5-8183

KNUDSEN

Two Family Income

Beautiful location 2 blocks from West Huron Street. 1st floor apartment has 5 rooms and bath. Upper is furnished and has 4 rooms and bath. Possible income, $210 per month. Heating plant and utilities for each apartment.

At Geneva Lake

1 story 4 room and bath cement block home. Furniture can be included. $1,350 down. $43 per month.

G.I. Resale

We have several GI resale properties of the story and half frame bungalow type, 4 rooms and bath. Full basement. Price $9,500.

WM. H. KNUDSEN
REALTOR
510 Pontiac State Bank Bldg.
Ph. FE 4-4516

$695

DOWN PLUS COSTS
NEW 2 BEDROOM
FHA HOMES

Including automatic gas heat and hot water, oak floors, tile bath, wood kitchen, cabinets, large utility room, and located within 1 block of Pontiacs new junior high school. Also many other outstanding features. $7,345, full price. Open daily from 1 p.m. DIRECTIONS: From downtown Pontiac, drive out N. Perry St. to Madison Ave. Turn left at open sign to model at 773 Madison.

PEARL BUILDING CO.
FE 5-7923

Charles

LIVE! Yes, live! And be proud of your Sylvan Lake address. Sure, you can afford it! 6 room home owned by a business couple, and you can buy it for only $7,900 with $2,500 down. See for yourself. Call today.

CHILDREN WANTED. With a father who is short of cash. 2 bedroom brick, oak floors, plastered walls, full basement. If you have $1,000 you are in.

DORCHESTER DANDY. 4 room block rancher, with BIG rooms, garage. Only $11,500.

DRAYTON RANCHER. 3 bedroom brick, new in '53. Forced sale. Will take loss. Only $11,755 with $1,982 down.

B. D. CHARLES, Realtor
FE 4-0521
1717 S. Telegraph; Eves. & Sun.
Co-operative Real Estate Exchange

O'NEIL

CUSTOM BUILT — 3 bedroom brick front ranch home. The ultra modern kitchen and ceramic tiled bath with vanity and wall mirror will appeal to any Mrs. The carpeted living room and dining ell will thrill you also. Two beautiful lots with shade. Privileges on Watkins Lake. Let us show you this home.

AUBURN HEIGHTS BUNGALOW — 24x40 in dimension. 23 foot living room. 16 foot kitchen with an abundance of cupboard space. Plastered walls. Lot 100x180 with beautiful trees. Carpeting included, in down to earth price of $10,500 with $3,550 down and just $65 per month.

SYLVAN MANOR BRICK—3 bedrooms, 1½ baths (ceramic tiled). Spacious living room, dining room, ultra modern kitchen all on one flr. Screened patio contributes to outdoor enjoyment. Extra large lot. Sylvan shopping center nearby. You'll be pleased.

104 FEET OF LAKE FRONTAGE — on close in lake. Modern 4-room bungalow, large living room, attractive kitchen. 2 bedroom and bath. Basement with new oil AC furnace. This is an outstanding buy at $8,950. Let us show you.

WEST SIDE BUNGALOW — with stairway to expansion attic. Immaculate in condition, generous in room sizes. Plastered painted walls, oak floors. Fine, dry basement. AC heat. Automatic hot water. At a modest $3,000 down you simply couldn't miss! See it soon.

RAY O'NEIL, Realtor
75 W. Huron Open 9-9
Phone FE 3-7103 or FE 5-8527
Co-operative Real Estate Exchange

3 BEDROOM BRICK

Lovely custom built brick ranch home with many outstanding features, large living room with natural fireplace, kitchen is modern to the minute, large lot with lake privileges on Cass and Elizabeth Lakes, immediate possession, don't wait, call now, we have the key.

FOR COLORED

In Woodward Estates, this lovely 2 bedroom home, large living room, tile bath, beautiful kitchen with plenty of cupboard space, full basement, auto. gas heat etc. Only $2000 down.

WOODWARD ESTATES

For colored, lovely 2 bedroom, furnished and vacant, move in tomorrow, auto. oil furnace, water heater, basement, 2 car garage, illness forces sale, a steal at $7450 cash.

Russell Young

REALTOR
412 W. Huron FE 4-4525
Open Eves. 'till 9 FE 4-3680

CARNIVAL by Dick Turner



"Now don't laugh at him, Harold! At least it gets his face clean!"

For Sale Houses 43

Johnson

FOR BETTER HOMES

COUNTRY LIVING

5 room modern bungalow with plastered walls and utility room, 1½ car garage, lovely lot 50x250 ft. Located on black top street. Owner needs larger home and says to sell for only $7,950 with terms.

LAKE PROPERTY

With 600 feet of lake frontage, only 5 miles from Pontiac. Nice 4½ room home with basement, and oil furnace, also extra 4 room modern home that is rented. This is too good to last so be first with a deposit.

ATTENTION FOLKS

This piece of property has great possibilities. A large 8 room home with 2 car garage on well landscaped lot, blacktop street, may be used as income or accommodate large family. Situated on the bus line close to Pontiac schools. This is one of the finest listings that we have had in a long time. Call now!

IMMEDIATE POSSESSION

4 bedroom home on east side, on black top street, close to stores, school and bus. Only $1,500 down.

Evenings after 6:00 call Mr. Hetherington, FE 5-4362.

A. JOHNSON, Realtor
1704 S. Telegraph Rd.
FE 4-2533

BEAUTIFULLY
PLANNED!

30 FT. LIVING ROOM

Polished and gleaming—spacious 5-room bungalow—all dressed up with shutters, iron grill banister, many, many evergreens, velvety lawn. Wonderful kitchen, ceramic tile bath, two 12 x 12 bedrooms, 1½ car garage, cement drive. Across from Crescent Lake, park privileges. DON'T DELAY — call now!

IT'S VACANT

IN ORTONVILLE

Not very old ranch bungalow, full basement, oil heat and water heater, situated on over ½ acre near downtown, with frontage on paved street, 74 ft. living room is carpeted, 2 bedrooms, pull down stairs to storage attic. Only $2,900 down—phone for showing.

PINE KNOB ROAD

Brick bungalow 40 x 34 (built in 1943) 2 car brick garage and 2 acres of ground. Living room is 21 x 18! Stone fireplace with heatilator. Full dining room and excellent modern kitchen. Bedrooms are 12 x 14 and 14 x 14! Full basement has oil heat and laundry facilities. Beautiful lawn. SEE IT TODAY — CALL NOW!

Humphries

REALTOR FE 2-0474
83 N. Telegraph Open Evenings
Co-operative Real Estate Exchange

BROWN

$1,500 DOWN—2 bedroom summer cottage with all furniture and right on the lake front. Good sandy beach. Lot 60x125. Two enclosed porches. Here is a buy.

$2,500 DOWN—West side Brick & frame, 3 bedroom bungalow. Gas furn. recreation room. Full basement, oak floors & plastered walles, Paved st. Fenced rear yard.

$12,950 INCOME SPECIAL — 5 lovely rms. 1st floor 3 rms. up with private entrance. Two complete baths. Oil AC furn. Large 83x136 ft. lot. For full particulars call Mrs. Hoyt, FE 2-9640.

$2,500 DOWN—4 bedroom semibungalow, West side. Almost immediate possession. Oil furn. Shown by appointment only.

$27,500 SYLVAN—One of the most complete homes that we have had the pleasure of offering. Ranch style brick bungalow with 3 bedrooms & full size dining room. Full basement, all finished into recreation space. Enclosed patio type porch in rear and 2½ car garage. Large lot. All we ask is that you look at this beautiful home and compare it with others at the price.

L. H. BROWN, Realtor
1362 W. Huron FE 2-4810
Co-operative Real Estate Exchange

CLARK

FOR A RETIRED COUPLE, or a small family, this very clean and neat 2 bedroom bungalow, large living room with dining ell, in knotty cedar, very modern kitchen, lots of cupboard space, 3 pc. bath, 4 closets, utility room, auto. oil FA heat, new 1½ car garage, nicely landscaped fully insulated, 2 lots, less than a block to bus, very quiet neighborhood, lake privs. on Cass and Elizabeth Lakes. Although the down payment is a little steep, this is a very good buy. Don't be late, and then be sorry! Call now for an appointment. Priced at $8,950 with $4,000 down, payments of $50 on balance.

$1,250 DOWN. 2 bedroom bungalow, oil FA heat, good condition. 3 pc. bath, 2 nice lots, 1½ car garage which is wired for 220 volts, basement, laundry tubs and drains, shade trees, and landscaped. Lake priv. Full price only $8,250.

$950 DOWN. EXTERIOR FINISHED, 2 bedrooms, large living room, combined kitchen and dining room, bathroom, full basement, rough wiring is all in, some dry wall and insulation is already placed. East suburban. Priced at $6,095, $52 per month on bal.

CLARK REAL ESTATE
FE 4-6492
1362 W. Huron Open Evenings
Co-operative Real Estate Exchange

For Sale Houses 43

TWIN LAKES
SECTION

3 rooms. Bedroom, living room, kitchen and bath. Extra lot. $5,295 will allow $100 for work to be done on plumbing. Will accept land contracts, lots, etc as down payment.

WILLIS M. BREWER
55 N. Parke
FE 4-5181 FE 2-0532 EM 3-4898

ON PINE LAKE

4 bedrooms, 2 baths, 2 car garage, 16 ft. x 32 ft. living room, with fireplace. Bloomfield School district.

GEORGE E.
MARKLEY, Inc.
460 W. Maple MI 4-1222
B'ham JO 4-5800

HAYDEN

3 Bedrooms. Immediate possession. New 6 room home, all on 1 floor. Large modern kitchen with breakfast nook, oak floors, tile bath with built-in vanity. Basement. Auto. oil heat, laundry tubs. Garage has 150 x 300. $14,250, with $2,750 down. Call for appointment.

EAST SIDE. 3 Bedrooms. Possession in 10 days. Large living room, separate dining room, kitchen has lots of cupboards, bath. Basement, furnace; 2 car garage. 2 lots. Large oak trees for shade. 9 fruit trees; berries, fenced yard. Priced right with $3000 down. See this today.

NEW G.I. HOMES. $700. Down plus mortgage cost. 3 Bedroom face brick homes. Plastered walls, oak floors, tile bath. Divided basement with auto. gas furnace. Choice of room colors and tile. West of Pontiac on large lots, 75' x 154'.

OPEN DAILY
2 to 6 P. M.
$950 DOWN

See what $7900 will buy. A new 2 bedroom home fully insulated. Privileges on White Lake. Picture window, excellent kitchen with Formica countertop. Bath, all forced air furnace. Choice of 4 elevations. Drive out M59 to Duck Lk. Rd. Watch for open sign.

J. C. HAYDEN, Realtor
86 E. Walton Open Eves.
FE 8-0441

INCOME, 2-FAMILY, GAS HEAT, west side. By owner. FE 4-1418.

Birmingham

SMALL FARM — Five and a half acres, one and a half story, three bedroom house. Carpeting, storms and screens, full basement and attached garage. See this bargain at $15,500.

Benjamin and
Stephens, Inc.
Midwest 4-3232 JOrdan 4-5726
250 S. Woodward, Birmingham
OPEN 9 A. M. TO 9 P. M.

HURON GARDENS

3 Bedroom Bungalow, full dining room, nicely decorated $9950. — $1500. Down.

NEAR STATE ST.

4 Bedroom, large frame home Full basement, good condition $12,500. — Terms.

PONTIAC LAKE

3 Bedroom Brick Lagoon front home. Garage & Summer House. Overlooks the lake. $22,500 — $7000 down.

HILTZ
Real Estate
1011 W. Huron St. FE 5-6161
Open 9-9

For Sale Houses 43

NEW CUSTOM BUILT

3 bedroom homes with full basement, oak floors, plastered walls, vestibule entrance with closets, automatic heat and hot water and many other extras. We consider this the best home on the market for the price of $10,500 on your lot. Models to show.

WEST SIDE

Located on Draper Street. 3 bedroom home with basement, car and half garage, vacant and immediate possession. Full price $9,000.

INCOME

Located on Sheridan Street. 4 family income. Has gross income of $3,720 per year. Full price $16,850.

George R. Irwin

Real Estate 269 Baldwin Ave.
FE 5-0101 If no ans. FE 2-8546
Co-operative Real Estate Exchange

KNUDSEN

No Painting Upkeep

On this Castostone Veneer home. 3 bedrooms. Full gasement. New FHA gas furnace. Garage. Immediate possession. Call us now.

Well Known Location

On Ardmore street, an attractive story and half home. 2 bedrooms and bath on first floor. Extra nice bedroom on second. Full basement with oil heat. May be show you?

Close In

Especially suited for roomers or apartments. A 2 story 4 bedroom place in excellent condition. Has 2 car garage. Terms with $4500 down. You should see this.

WM. H. KNUDSEN
REALTOR
510 Pontiac State Bank Bldg.
PH. FE 4-4516

FOR COLORED

2 bedroom with expansion attic, full basement with recreation room and gas heat. Includes carpeting and drapes. Terms can be arranged.

1 ACRE

2 bedroom home not quite completed, but well worth the asking price of only $5,000 with $500 down.

OFF JOSLYN

2 bedroom, large living room, Youngstown kitchen, full basement with oil heat, walking distance to Pontiac Motors. Pay out owners equity and the balance is on a 4 per cent GI mortgage.

SCHRAM

FE 5-5091 or FE 5-9471

If no answer, ph. FE 5-3564
Open Evenings and Sundays
111 Joslyn, Cor. 3rd. REALTOR
Co-operative Real Estate Exchange

AUBURN HEIGHTS HOME $1,950 $1,250 DOWN OR TRADE

Large modern five room home with select oak floors, plastered walls, built in bath, nice kitchen, full basement, laundry tubs, automatic hot water, automatic oil heat, and large lot. Take car, housetrailer or smaller home in trade.

WILLIAMS LAKE AREA
GARAGE HOUSE AND LOT

Also basement completed. 28x36 on foundation for good home. Beautiful lot 90x270 with cement block garage, 20x32 with running water and flush toilet. A bargain at $3,500 with $750 down. Nice surrounding homes.

BRICK TERRACE $7,900
WEST SIDE

Here is an outstanding buy for investor or home seeker. Five exceptionally large rooms in A-1 condition. Dandy basement, gas heat, lovely bath and kitchen, nice back yard. Would rent for $85 per month.

FOUR BEDROOM HOME.
OTTAWA HILLS — TRADE

Would sell for $5,000 down or trade on two bedroom home west side. A lovely family home with spacious livable rooms throughout, carpeting, fireplace, beautiful modern to the minute kitchen and large breakfast room. Dandy basement, 2 car garage plus screened, attached patio and other outstanding appointments. $16,800.

FIVE BEDROOM HOME.
SALE OR TRADE

A beautiful pretentious home located in Seminole Hills. A-1 condition inside and out. All the outstanding appointments demanded by today's most particular buyer. A home we are proud to show. Ideal for large family or high class rooming house. Practically immediate possession.

WE SELL—WE TRADE

DORRIS & SON
REALTORS FE 4-1557
752 W. Huron St.
Co-operative Real Estate Exchange

Bateman

F.H.A.

Specifications have been followed 100 per cent in the construction of this fine 5 room home with expansion attic. Wall to wall carpeting, tile bath, knotty pine paneled recreation room, paved street, 50 ft. lot. Only $12,950.

And G.I.

Acceptance of this 3 bedroom beauty is a sure thing if you can pay $1,200 down plus mortgage costs. Full basement, gas heat, truly fine value at $11,900.

STOUT'S

Best Buys
Today

$5,500

Buys this cute 5 room and bath home located on corner lot, just one block from Lincoln Jr. High. Full bath, automatic hot water heater, one car garage and breakfast nook. Newly decorated inside.

$1,200 DOWN

For this nearly new 5 room home located on north side with full Basement, oil furnace, laundry tubs, oak floors and landscaped lot. Aluminum storms and screens throughout. Shown by appointment only.

TWO FAMILY

Consisting of 2 five room apartments, beautifully decorated, with oak floors, storms and screens, full basement, gas furnace and in a wonderful rental area. One of the better income homes. Priced to sell at $14,500 with terms.

EAST SIDE

Six rooms and bath located on blacktop street, right on bus line with nice sized rooms, full basement, furnace full bath and storms and screens. A good family home for only $1500 down.

SIX ROOM TERRACE

Located near Pontiac Motor Plant with 3 large bedrms., large living room kitchen and dining room. Full basement and furnace. Building is of brick construction. Only $1000 down.

Edw. M. Stout, Realtor
77 N. Saginaw St. FE 5-8165
Open Eves. Till 8:30

Terms

That make buying a pleasure on this sparkling 3 bedroom home in Washington Park. Paneled recreation room, gas heat, aluminum storms and screens, cement drive to 1½ car garage. It's everything you've wanted even the price of $13,750.

On

the spur of the moment, you'll be quick to decide upon the tremendous value offered in this 3 bedroom ranch home near Drayton. Oil heat, large lot, even the carpeting and drapes are included at $10,695. Small down payment to GI.

These

features you'd expect in a home priced much, much higher than $13,850. Newer tile bath, recreation room, water softener, incinerator, garage, fenced rear yard. Need we say more?

Homes

like this fine 3 bedroom brick in such an excellent location as Sylvan Village are seldom offered on such convenient terms. Two bedrooms and bath down, one large bedroom up. Storms and screens. Paved street. Only $13,500. Takes around $3,000 down to qualified buyer.

Kampsen

Realtors FE 4-0528
377 S. Telegraph Eves. & Sun.
Co-operative Real Estate Exchange

For Sale Houses 43

WILLIAMS LAKE

The ideal home for raising a family. Three bedroom bi-level with recreation rm. basement, and extra large 2 car attached garage. Home is beautifully decorated. Many built-in closets and chests in bedroom. Extra large lot 100 x 200 well landscaped and fenced. Located close to lake privileges lots. Only $16,800 with terms.

$395 DOWN

Brand new 3 bedroom starter home with full basement, complete on exterior only. Immediate possession. Lake privileges on Williams Lake No mortgage costs or payments for 60 days.

$295 DOWN

Immediate possession this 2 bedroom starter home with full basement. Located near Pontiac Airport.

F. C. Wood Co.

Corner Williams Lk. Rd. & M59
OR 3-1235 Office Open 9-6
After 6 call OR 3-7038

MOVE IN TOMORROW

Crescent Lake privileges. Automatic oil heat, nice lawn with trees. 5344 Clinton River Drive.

2 BEDROOM UNFINISHED UPstairs. Full basement and gas heat. $2000 down, $75 a month. FE 4-1406.

3-BED PICK-UP

All modern; part basement utility, half acre landscaped with large garden Best residential location, sand beach rights. Owner North. Sacrifice. Only $750 down at $7,950. 18 minute drive to Pontiac. Walled Lake Realty. Dial MArket 4-1875.

For Sale Lake Prop. 44

3 LOTS, ON CANAL WITH ACcess to Cass Lake. 2 facing same lot. Beautiful surroundings and ideal wooded location. $2,600 for the 3.

WILLIS M. BREWER
55 N. Parke FE 4-5181 EM 3-4898

AT BEAUTIFUL WHIPPLE LAKE 100 ft. lake privilege lots, from $950. Good restrictions. MAple 5-2131 or MAyfair 6-2384.

LAKE LOTS, EASY TERMS. Inquire at model home, Penny Lake Woods Sub. Half mile N. of Pontiac Trail and S. Commerce Rd. Open daily 2 to 6 p.m.

HANNAN
REAL ESTATE EXCHANGE
JOrdan 4-6114 Lincoln 4-4900

LAKEFRONT LOT

Beautiful hilltop with towering oak trees, 175 ft. on water. Only $4,750. 5 minutes to all schools and big shopping center. Easy terms

HANNAN
Real Estate Exchange
JOrdan 4-6114 Lincoln 4-4900

For Sale Resort Prop. 44A

GRASS LAKE. NEW CABIN, large lot. Center resort area, adjoining state forest. Good hunting, fishing. Near Skeels, North of Gladwin. $995. Terms. Jerry Morrow, Clare, Michigan. Ph. 1993J3.

NORTHERN MICH. LAKE FRONTage, 2 acres. On six mile lake cabins, large house, basement, large work shop, Excellent hunting and fishing. Sell or trade for southern Mich. lake frontage. Call MU 9-1650. By owner.

LOG CABIN, NORTH OF HARRISon, in

Business Opportunities 51

WILL PURCHASE MOTEL NEAR Pontiac. Pontiac Press Box 4.

WESTERN AUTO ASSOCIATES store. Centrally located in industrial area near Pontiac. Interested parties write Pontiac Press Box 97.

GAS STATION & GARAGE, GOOD location. FE 3-9716.

GROCERY STORE, BEER AND wine license. Stock & fixtures for $3,000 cash. 48 Putnam. FE 3-0107.

CLASS C LICENSE

Good close in corner in city of Pontiac. Has been in business 20 years. Owner's ill health reason for selling. Offered at $27,500. $15,000 down. Carries good lease with option of renewal.

WILLIS M. BREWER
55 N. Parke
FE 4-5181 FE 2-8532 EM 3-4098

PICNIC PARK

3½ acre park and bathing beach. North of Rochester. 9-rms. and bath; 20 ft. living rm., fireplace, modern kitchen, basement, oil heat, 12 grills, 75 tables, diving float, refreshment stand, dressing rm., etc. All on black top road. $39,000 — terms.

FLOYD KENT, Realtor
24 W. Lawrence FE 5-6105
Open Eves.
Next to the Consumers Power

Plumbing Business

Oakland County's busiest shop. Long established and very profitable. Most unusual proposition can be had for a live wire master plumber. Make an appointment to see details for yourself.

MICHIGAN BUSINESS SALES CORPORATION
416 Pontiac State Bank Bldg.
FE 4-1582

OUTSIDE MONEY

Are you going to sit idly by and let some outsider buy up the hottest spot in town? We are offering a large parcel of commercial property, ideally suited for 5 or 6 retail stores, over 50 ft. of street frontage, no stores near and surrounded by 4 or 5 new subdivisions. Very reasonably priced.

JOSEPH F. REISZ
REALTOR
83½ W. Huron St. FE 2-0259

RESTAURANT AND POOL ROOM for sale or exchange. Real buy. P. W. Dinnan & Son, 66 West Huron.

WELL ESTABLISHED RESTAURant across from Pontiac Motor. 732 Glenwood, Worth looking into. Would like to sell but will lease.

TO BUY, TO SELL, REALTOR PARTRIDGE IS THE "BIRD" TO SEE

ABUNDAVITA

Distributors and sales people. Anyone can sell abundant living through better nutrition. The fastest growing product on the market. It repeats and your profits continue to grow. No investment required. Just pleasant work and sincerity. FE 8-1131 10 to 12 am. 5 to 7 p.m.

Partridge

IS THE "BIRD" TO SEE

AAA MOTEL - TRAILER PARK SITE—AAA APPROVED, 15 unit motel on main state hwy. Very attractive roomy owner's quarters. All units and furnishings in excellent condition. Well trained 7½ acres with river frontage—a natural trailer park site or ideal for additional motel units. Shows fine profit—steady year 'round business. Everything goes for just $90,000 on easy terms.

A COUNTRY VARIETY STORE located in a friendly community northwest of Pontiac. Handles all kinds of variety items, patent medicines, plus a small lunch counter. Completely furnished spacious owner's apt. included. Takes $1,000 inventory stock to handle this "low overhead" operation.

STRAIT LIQUOR BAR in suburban Pontiac. Ideal location at busy intersection. No food—no entertainment. Excellent business on 6 day week. Only $16,000 down.

DRIVE - IN RESTAURANT at main intersection west of Pontiac. Plenty of parking. Excellent year 'round trade. Comfortable living quarters. $9,500 on easy terms.

A SUPER GROCERY now doing $200,000 per year. Attractive owner's apt. included plus valuable corner real estate and other income. Everything goes for just $5,000 down.

WARD E. PARTRIDGE
REALTOR FE 2-8316
43 W. Huron St., Open Eve. 7 to 9

DRIVE IN

Well established restaurant & Drive In Pontiac's Popular rendezvous. A real money maker. Big volume, curb service, lots of parking space. Good equipment & lease.

JOSEPH F. REISZ
83½ W. Huron St. FE 2-0259

Sale Land Contracts 52

$2125 DISCOUNT

Property sold for $10,000 with $1500 down, payment Pays $85 monthly at 6 per cent Interest. Secured by 3 stores and 4 business lots.

$1360 DISCOUNT

Property sold for $8950 with $2000 down, Pays monthly at 6 per cent Interest. Present balance $6800.

R.D. RILEY, BROKER
FE 4-1157

WE HAVE SEVERAL GOOD LAND contracts with attractive discounts to offer for sale.

Dorothy Snyder Lavender
3140 W. Huron
FE 2-4411

Money to Loan 53

(State Licensed Lenders)

LOANS, $25 TO $500
BAXTER & LIVINGSTONE
64 W. Lawrence St. FE 4-1538

NEED SEASONAL CASH?

Get it FAST at Beneficial. Loan custom-tailored to your needs and income. Phone first for a one-trip loan.

LOANS $25 TO $500
BENEFICIAL FINANCE CO.
7 W. Lawrence St. FE 2-9249

35,000 Families Recommend Buckner's

Four 41 Buckner Convenient offices in Pontiac area, where you can quickly borrow up to $500 on small once a month payments. You get full amount, no deductions.

COST OF BORROWING at buckner'S .9% LESS THAN YOU THINK.

Get needed cash quickly from Buckner's friendly loan company.

Buckner Finance Co.

Offices are located:

Pontiac 2nd Floor, National Bldg.

Drayton Plains, 4512 Dixie Hwy.

Walled Lake, 230 Barnston (next to Bank)

Utica, 45462 Van Dyke one block North across from Bank

Money to Loan 53

(State Licensed Lenders)

GET CASH QUICKLY
Up to $500
1948 to 1955 cars. Bring your title. Most deals closed in 30 minutes. Loans also made on furniture. Signatures and other securities.

Oakland Loan Co.
202 PONTIAC STATE BANK BLDG.
FE 2-9206
FE 4-1574

TEAGUE FINANCE CO.
202 N. MAIN
ROCHESTER, MICH.
LOAN $25 TO $300
AUTOS
LIVESTOCK
HOUSEHOLD GOODS
Ph. Rochester OL 6-0711, OL 1-9791

LOANS
Extra Fast Service

You can borrow $20-$500 quickly on signature, car or furniture. Loans made without endorsers for any worthwhile purpose. Up to 20 months to repay.

HOUSEHOLD FINANCE
Corporation of Pontiac
31½ South Saginaw St. Kay Bldg. 2nd Floor Phone FEderal 4-0535

Need $500 or Less
WITH QUICK SERVICE?

Then Home & Auto is the place to come. Most loans made on your first visit so come in or phone for cash to $500 on your auto, furniture or signature and a repayment plan suited to your needs. Friendly courteous service awaits you. Leslie Fleisher, Manager. Berkley Voss, President.

Ph. FE 5-8121

Home & Auto Loan Company
Hours: 9 to 5; Saturday 9 to 1
407 Community Nat'l Bank Bldg.

LOANS
$25 to $500 $25 to $500
COMMUNITY LOAN CO.
30 E. Lawrence FE 3-7131
FRIENDLY SERVICE

WHEN YOU NEED
$25 to $500

You can get it quickly on your signature, car or furniture. No endorsers. Payments to suit your budget. We will be glad to help you with your money problems.

STATE FINANCE CO.
702 Pontiac State Bank Bldg.

Mortgage Loans 54

LOANS $600 to $1,500

1. For any purpose on homes modern or not in Oakland County.
2. For home additions or improvements.
3. To rough-in or enclose houses partly constructed.
4. To build a garage or on a garage home.
5. On second mortgages.

Apply 209 National Building, Pontiac, or phone FE 4-4729.

Swaps 55

$1,750 EQUITY IN MODERN 2 bedroom home, modern kitchen, plastered walls, rubber tile floors, oil heat, vacant. Will trade for late model automobile, land contract, vacant lots or land, or equity in your present home. Clark Real Estate, 1362 W. Huron St., FE 4-6492 or FE 4-4813.

30-06 REMINGTON RIFLE FOR cash or what. FE 5-0256.

4 ROOM HOUSE, NOT MODERN, on 3 lots for housetrailer or will sell. EM 3-3843 eves.

BUILDING LOTS WORTH $200-$400 accepted as trade in on used car. H. J. Van Welt, OR 3-1395.

'56 CHEVIE 2 NEW SNOW TIRES. Runs perfect. $00 or trade for deer rifle. OR 3-8124 after 6.

1948 CHEV. FOR TENT, CAMPing equipment and etc. OR 3-1539.

12 GUAGE, SINGLE BARREL shotgun for 410 single barrel. FE 7-9483.

30 FT. HOUSETRAILER; WILL trade for land contract, vacant land, your equity in a home, or cash. 555 E. Madison.

NASH RAMBLER STATION WAGon, 1953; excellent cond. Will swap for building lot or sell. FE 4-2814.

OIL WALL HEATER, SELL OR trade for power tools or what have you. FE 5-3028.

WILL TRADE WELL TRAINED male English setter, 3 yrs., old for good Springer or Brittany Spaniel pup. Call Republic 9-8194.

WILL TRADE USED CARS FOR outboard motors, tape recorders, motorcycles motorscooters or will accept these articles as down payments.
LAKE ORION MOTOR SALES
M24 at Clarkston Rd.
FORD—FORD TRUCK
MY 2-2611

For Sale Clothing 56

ALL ITEMS IN EXCELLENT CONdition. White wool baby bunting, $6; boy's toddler, size 4; wool tweed Eton suit, $8.50; navy wool flannel coat and hat set, $18.50, assorted boys play clothes, sizes 2 and 4, very reasonable; boy's gardiner nylon snowsuit, regular sizes 3, $10; also misses size 10 strapless evening gown, $12. MI 6-0850.

2 LADIES WINTER COATS, SIZE 12. OR 3-9441.

BEAUTIFUL FORMAL, EXCELlent condition. Size 14. $12. Call MY 2-6953.

2 GIRLS' WINTER COATS, SIZE 14, $15 and $10. Girls' ice skates, size 7, $4.50. FE 4-8513.

BOYS GOOD OUTGROWN CLOTHing, size 13-14. FE 5-3078.

FUR COAT. IN GOOD CONdition. $25. OR 3-9600.

GREY AND WHITE PLAID GIRL'S coat, size 12, $15. FE 2-7601.

GIRL'S CLOTHING, EXCELLENT condition. Reasonable. Boy's galoshes, MI 6-1688.

2 MOUTON, LADIES' COATS, ¾ size 14, Long size 12. 756 W. Huron St.

GIRLS STORM COAT AND SNOW suit. Also dresses and suits, Size 8, Ladies coats and suits, Size 12, FE 5-3458.

FUR COAT, IN GOOD CONDItion. $25. OR 3-9600.

LIGHT WOOL COAT, TWO-TONE gray, full length. Size 22½, $25. EM 3-2550, 7995 Bywater St. Off Union Lk. Rd., Commerce.

6 FORMALS, SIZE 10, 2 GREEN, 2 white, Orchid, Blue. OR 3-7606.

MISC. MENS CLOTHING, 31 WAIST Ladies, sizes 9 and 11, Reas. FE 5-4426.

MOUTON LAMB COAT, SIZE 14. FE 5-9550.

NATURAL MINK JACKET, SIZE 16. Good condition. Reasonable. FE 4-0563 days.

SILVER FOX FURS, $50. COATS, dresses, suits, 18-20. FE 2-2198.

TWIN GIRL'S CLOTHING FOR sale. Sizes 5 and 6. Cheap. 20 Hillsmont. FE 4-2289.

USED SUITS AND OVERCOATS size 44 and 42. Excellent condition. FE 5-1382.

Sale Household Goods 57

AUTO, WASHER, OAK BEDROOM suite, 2 what-not shelves, excellent condition. EM 3-2343.

ANTIQUE END TABLE, SPOOL legs, 1 shelf, $12; easy spindry washing machine, exc. condition, $20.50. MI 6-0859.

APT. SIZE STOVE IN EXCELlent condition. OR 3-1946.

ABOUT ANYTHING YOU WANT CAN BE FOUND AT L & S. End tables, $1.98 up; new bookcase headboard beds complete, $24; refrigerators, $25 up; ranges gas & elec., $5 up; beds, all sizes $3 up; TV sets, $25 up; radios, $5 up; new chrome dinette sets, 5 pc. $39.95 up; chests, new & used, $5 up; bedroom suites, $49.95 up; living room suites, $12.95 up; dining room suites, $19.50 up. Many other items.
USE OUR EASY PAYMENT OR LAY-A-WAY PLAN
We buy, sell, trade anything. Come out and look around. 2 acres of free parking.
OPEN DAILY 9 TO 9
SUNDAY 12 TO 5.
L & S SALES CO. 4 mi. east of Pontiac or 1 mi. east of Auburn Heights on Auburn Rd. M59.
FE 2-2866 FE 5-9241
We Give Holdens Red Stamps.

AFGHAN, RED AND ROSE FE 4-2760

ABUNDANT LIVING THROUGH better nutrition, OR 3-7014 and FE 8-1131.

12½ INCH RCA CONSOLE, $29.95. TV antenna kit, $9.95.
WALTON TV
Walton Cor. Joslyn FE 2-2257

BEAUTIFULL CARVED ITALIAN Walnut, 10 piece dining rm. suite, excellent condition, $150. MI 4-1076.

A BARGAIN IN SMALL RADIOS $7 to $12. 3 speed player, $14. FE 5-8755.

BOTTLE GAS

New low price. Complete installation only $10 plus gas. Kenyon Fuelgas. OR 3-2491.

DUNCAN PHYFE TAPESTRY Love Seat, with slip covers. Easy Spin-Dry washer. FE 2-8038.

DEEP FREEZE UPRIGHT ONE of America's best makes. Freezer and food guaranteed for 5 years. $495 for $279. Slightly scratched in transit. Michigan Fluorescent, 393 Orchard Lake Ave.

36" GAS GARLAND RANGE. Timer and clock. In good condition. $40. FE 5-2979.

CASH FOR YOUR FURNITURE or tools. OR 3-7717.

CROSLEY ELECTRIC RANGE, 40" deluxe automatic washer, with suds miser, Maytag washer, late model. $49. MY 3-3711.

DAVENPORT AND CHAIR WITH slip covers. Excellent condition. OR 3-2648.

9 FT. COLDSPOT REFRIGERator. Thor Washing machine. Both in excellent condition. EM 3-5763.

10 MOS. OLD COAL STOVE, LIKE new. $20. EM 3-2300.

30" ENTERPRISE GAS STOVE, like new, $45. Blond bedroom set, bed, cedar lined chestrobe, vanity and bench, $40. 860 Glendale, Pontiac.

1-FULL SIZE BED AND 1 ¾ BED. Both complete. One dresser. FE 4-3450.

21" EMERSON T.V. 1 YEAR OLD. Good condition. 110 East Princeton.

17" EMERSON CONSOLE. GOOD condition. 79 Pinegrove. FE 2-0000

DINING ROOM PURN. BEDroom Turn. Electric stove. Refrigerator. Bookcase. Odd chairs. Rugs. 53520 Shelby Rd., Rochester. OL 1-4034.

¾ CHERRY BED, COMPLETE, $60. Cherry chest, $35, EM 3-4460.

ELECTRIC CLOTHES DRYER, famous name brand, slightly marred. Exceptional value. Michigan Fluorescent, 393 Orchard Lk. Ave.

ELEC. FRIGIDAIRE RANGE AND baby buggy. MI 4-5534.

FOAM RUBBER LIVING ROOM suite $85. Also 2 space maker folding doors. OR 3-5839 aft. 6.

FRIGIDAIRE AUTO WASHER, $55. FE 2-8508.

ELECTRIC STOVE, WASHER AND dryer. EM 3-2900.

ELECTRIC STOVE, $20. 2485 PINE Lk. Ave. Keego Harbor

FOR QUICK SALE, DINING ROOM suite, buffet and 6 chairs, china cabinet, excellent condition. Kalamazoo stove, high broiler, can be seen after 2 p.m. Sat., Sun. and Mon., 87 S. Paddock. FE 4-7325.

FOR SALE: GUARANTEED REfrigerators ..... $39.95 up
Wringer washers ..... $39.95 up
Spinner washers ..... $69.95 up
Vacuum cleaners ..... $ 7.95 up
Roy's, 96 Oakland FE 2-4021

FULL BED SIZE NEW BEAUTYrest mattress and box springs. $70. OR 3-6423.

GRAY HIDE-A-BED $50. FE 5-2197.

GOING SOUTH. LADY'S PERSIAN coat, Man's suit. Bedroom suite. MI 6-0614.

GREEN TAPESTRY DAVENPORT. Good condition $30. FE 2-2346.

GE ELECTRIC TABLE TOP Full size. Reasonable. In good cond. Phone OL 1-3211.

6 PC. BEDROOM SET
Double dresser
Large mirror
Bookcase bed
Roomy chest of drawers
Beautiful vinyl finish
ALL FOR $109
PAY ONLY $2 WEEK
Pearson's Bank Furniture
42 Orchard Lake Ave. FE 4-7881
We give Gold Bell Gift Stamps

Lord's Specials

5 pc. dinette set $49.95
2 pc. sofa-bed ..... $49.95 up
Used TV's from $24.95 ..... up
Ride-a-bed from $139.95 ..... up
Used gas stoves $20.00
Lord's
Furniture and Appliances
125 W. Huron St. FE 4-0583
"Where Wrigley's Used To Be"

MAHOGANY DINING ROOM TAble and 6 chairs, good condition. Gray upholstered chair. OR 3-9291.

MOVING, MUST SELL, WHEELchair, dishes chairs, tables, several antiques, pictures, lamps and clocks, also many other items. 4280 S. Shore Rd. OR 3-1783.

DON'T PASS UP MONEY! Sell unneeded belongings for cash through Classified Ads! FE 2-8181.

Sale Household Goods 57

LINOLEUM AND PAINT SALE. ½ price at Jack's. All kinds of heating stoves. 277 Baldwin.

8 PC. BUNK BED
2 sturdy beds
2 steel springs
2 comfortable mattresses
1 guard rail
1 ladder
ALL FOR $44.95
PAY ONLY $1 WEEK
Pearson's Bank Furniture
42 Orchard Lake Ave. FE 4-7881
We give Gold Bell Gift Stamps

NATIONAL GARBAGE DISPOSAL. Excellent condition. $25. MI 4-1631.

NEW 16 CU. FT UPRIGHT freezer. 903 Kettering.

MOVING TO FLORIDA, 6 ROOMS of furniture including 4 cushion sofa, power lawn mower, dryer, draperies, bar stools, etc. MI 4-7506.

2 USED 42" TRACY PORCELAIN sink units. Single compartment with drain boards and base cabinets. $40 each. LI 5-4300. After 5. MI 4-1214.

16TH CENTURY SOLID MAHOGany 9 pc. dining suite. Like new, pad slip covers, extra leaves. Stainless steel portable washer. FE 2-3502.

4 PIECE MAPLE LIVING ROOM suite at $55. Complete bedroom suite at $40. Electric stove at $10. New ½ inch electric drill with stand. Call FE 5-3074.

$139.95 ELECTRIC WATER HEATer. $89.95. R B Munro Electric, 1060 W. Huron.

PENNY PAINT SALE

House paint, 1 gallon $3.98
2nd gallon at 1c ..... .01
Two gallons for 3.99
Rubber base paint, gal. 3.89
Roller or pan, 1c ..... .01
1 gal. paint & roller or pan .. 3.90
FLOOR SHOP
99 S. Saginaw St. Open 9 to 9

PHILCO GAS BOTTLE GAS RANGE. Good condition, 390 Kenilworth.

PORTABLE WASHER, LIKE NEW. $25. OL 1-4871.

REFRIGERATOR IN GOOD CONdition, $25. 33 Adams St.

REFRIGERATORS LAST YEAR'S 1954 models. One of America's best brands. Perfect, new, guaranteed for 5 years. Buy a new refrigerator for a little more than a used machine. Michigan Fluorescent, 393 Orchard Lake Ave.

REBUILT MAYTAG AND SPEED Queen and General Electric washing machines. Fully guaranteed. Thyle Electric, 502 N. Johnson.

SPECIAL BARGAINS

5 room size Duo-Therm with blower, reg. $149.95 ..... $109.95
11 cu. ft. Norge refrigerator, reg. $419.95 ..... $289.95
Crate marred 50 gal. electric water heater, $129.95 ..... $ 99.50
5 piece chrome breakfast set ..... $ 69.50
3 piece bedroom suites, choice of finishes $139.95
Sealy Hollywood bed, complete ..... $ 59.95
CLAYTON'S
Furniture, Appliances
3065 Orchard Lake Rd.
Keego Harbor
FE 5-8811 or FE 5-8974

STOVES BOUGHT, SOLD, EXchanged, Victor's, 602 Mt. Clemens. FE 2-0601.

SINGLE BED WITH NEW MATtress. New rag rugs, 94 Hamilton.

SINGER CONSOLE, $39.50. PORTable, $27.50. OR 3-9702.

SOFA AND MATCHING CHAIR, good condition. MI 6-2782.

TV, $60; MAYTAG WASHER, $45; 10 ft. Westinghouse refrigerator with freezing compartment, $95. All like new. FE 5-2706.

TRADE GAS RANGES FOR ELECtric. R. B. Munro Electric, 1060 W. Huron.

USED REFRIGERATOR $35 AND up. R. B. Munro Electric, 1060 W. Huron.

USED FURNITURE

Beautiful 8 pc. dining room suite. Solid oak. OA 8-2437.

USED DEPT.

2 pc. living room suite $29.95
35 inch GE Range $39.95
Heavy walnut twin beds ..... $ 9.95
Small 5 piece wood dinette ... $24.95
$15.00 value floor lamps ..... $ 2.95
Large chest of drawers $22.50
Large metal dresser $17.95
Metal hall trees 3.95
Many Items Not Listed Here
WYMAN'S
18 W. Pike; Easy Terms: FE 4-1122

Used Trade-in Dept.

5 piece breakfast set $34.50
Davenport and chair $39.50
Gas Range $39.50
6 piece dining room suite ... $49.50
New Studio Couch $58.50
Electric Range $69.50
Kenmore automatic washer $99.95
8 cu ft. GE Refrig. 1 yr. old $129.50
THOMAS ECONOMY FURNITURE CO.
361 S. SAGINAW ST.
PONTIAC, MICHIGAN

3 PIECES
New davenport and chair
2 modern end-tables
1 modern coffee table
2 decorator lamps
ALL FOR $97
PAY ONLY $2 WEEK
Pearson's Bank Furniture
42 Orchard Lake Ave. FE 4-7881
We give Gold Bell Gift Stamps

48 IN. WHITE CABINET SINK with traps, $25. 9 ft. refrigerator $25. Almost new apt. size gas stove $35. Wash machine $15. Kenmore space heater $20. 216 W. Yale.

USED HOT POINT AUTOMATIC washer, 1 yr. Used TV, $29.95 and up. New Hot Point dishwasher. $329.95 now $229.95. Used electric range, $24.50. Sweet's Radio & Appliances, 422 W. Huron. FE 4-1133.

9x12 LINO. RUGS, $2.98
Sale Alcohol — Antifreeze
Asbestos roof coating, 5 gal. $3.75.
VINYL INLAID TILE ½ PRICE.
RUBBER BASE PAINT GAL. $2.50
SYERS, 141 W. Huron, FE 4-3064

WTD. BOTTLE GAS HEATING stove. 70,000 BTU. EM 3-3085.

9 PC. WALNUT DINING ROOM suite. Very good cond. Reasonable OL 6-0226.

WALNUT BEDROOM SUITE, INcluding Beautyrest mattress & springs. FE 5-6085.

WAYNE GABERT'S
Floor Sample Sale
$229.95 Norge auto washer $168
$189.95 Norge dix dryer $149
$259.95 Norge 10 cu. ft. refrig $199
$232.50 Kelvinator 30 in. electric range, fully automatic $179
$419.95 North 12 cu. ft. Customatic refrigerator-freezer $299
MANY OTHERS TO CHOOSE FROM
121 N. Saginaw FE 5-8189
2 YEARS TO PAY

WESTINGHOUSE STOVE, HUDson refrig. Frigidaire. All in good working condition. Cheap. MA 5-2403.

Westinghouse
30" electric range with wide oven. A real buy for only
$149.95
L. A. WAGNER CO.
1960 N. Opdyke Cor. Pontiac Rd
FE 5-8221

WHILE THEY LAST, FULL SIZED auto electric range at the closeout price of $159.95. Hurry!
FRAYER'S
589 Orchard Lake Ave. FE 4-0526

4 ROOM CIRCULATING OIL heater and 2 50-gal. drums, $30. EM 3-4448 after 4, or LI 5-8152.

USED BARGAINS
Maytag washer, $24.50; davenport & chair, $14.50; love seat, $19.50; Refrigerator, $29.50; China cabinet, $22.50; New bed rail, $4.95; Platform rocker, $6.95; Large dresser, full size bed, chest of drawers, nicely finished, $69.50.
EASY TERMS ON LAYAWAY
Pearson's Bank Furniture
42 Orchard Lake Ave. FE 4-7881
We give Gold Bell Gift Stamps

WASHING MACHINE, $10 Youngstown sink, $15. OR 3-4739.

For Sale Miscellaneous 60

Anti-Freeze ..... 53c off
PLASTIC WALL TILE ... 2c Ea.
Unclaimed Linoleum $2.49
Surplus Paint $1.49
White enamel $1.98
Asphalt Tile 3c
Harold's Paint & Lino.
140 S. Saginaw St.

ALL CARPENTERS
Best in tools at lowest prices. General Warehouse, 2258 Dixie Hwy.

MODEST MAIDENS — By Jay Alan



"Care to try it on?"

For Sale Miscellaneous 60

ADJUSTABLE AREA WALLS
For basement windows
12" deep, $3.96; 18" deep, $5.38
24" deep, $6.48; 30" deep, $8.92.
BLAYLOCK
COAL & BUILDING SUPPLY CO.
81 Orchard Lake Ave. FE 3-7101

ALL ELECTRIC TOOLS, APPLIances at wholesale prices to all. GENERAL WAREHOUSE CO. 2258 Dixie Hwy. PARK FREE!

ATTENTION
Home Owners Builders
We are over stocked with 6 ft. FLUSH DOORS — your choice $5.50. Other sizes at real savings. New and used lumber at bargain prices, complete line of building supplies. Nails—doors—hardware—insulation—building board—roofing and siding.
WINDOW MADE TO YOUR ORDER.
Free estimates cheerfully given, get our prices and save.
SURPLUS LUMBER & MATERIAL SALES CO.
5340 Highland Rd. (M59) OR 3-7092

Artists' supplies, hobby supplies—check our classification "Hobbies and Supplies" No. 24A.

BATHROOM FIXTURES YOUNGStown kitchen, furnaces: Oil, gas and coal. Hot water and steam boilers, automatic water heater, hardware, electrical supplies, soil, galvanized copper pipe and fittings. Lowe Bros. Paints.
HEIGHTS SUPPLY) 2685 Perry St. FE 4-5431.

52 GAL. ELEC. HEATER $62.95
36 Gal. Auto. Gas Heater $54.95
Cab sinks & fittings ..... $59.50 up
Laundry trays, stand, faucets $23.95
SAVE SUPPLY, 100 S. Saginaw St.

BOAT TRAILER, $37.50, 396 ORchard Lake Ave.

BABY BATHINETTE, BASSInette, steriliser, and bottle warmer. Cheap. OR 3-4739

BEEF AND PORK, HALF AND quarters. Opdyke Market. FE 5-7941.

BUY AT DISCOUNT AND SAVE with an H. C. LITTLE fully auto. oil heater or gas furnace. So simple you can install and service it yourself. Hundreds in use in this area. Demonstrations daily.
PETRO HEAT SERV. CO.
Associated with Trailer Exchange
60 S. Telegraph FE 2-3200

BUSINESS PLACE FOR RENT. Cheap. Excellent location. FE 4-9602.

1 WEEK PRE-CHRISTMAS DOLL SPECIALS
Saucy Walkers, Reg. $14. Now $8.
Toni Dolls, Reg. $19.98, now $10.
Reg. $13.95, now $7. Reg. $11.95, now $5.
Tint Hair dolls, Reg. $11.69, now $5.
P & B Girl Dolls, reg. $8.50, now $4.50.
Trade in your old ice skates on a new pair. Visit our complete basement toyland.
BARNES HARDWARE
742 W. Huron St.

COLEMAN OIL FURNACE, 60,000 BTU. In good condition. FE 7-6853.

DUO-THERM OIL BURNER WITH blower. $40. FE 5-4733.

DIAMONDS, 1½ CARAT, $175; 2½ carat and carat; Dinner ring, 2 diamonds; diamond watch. Private party. FE 5-7232.

BEFORE
Prices go up. Remodel your home & your best investment. Call for free estimate. MIDWEST BUILDERS & SUPPLY. FE 4-2573 or FE 5-7432

276
Garage Doors
TO CHOOSE FROM
SPECIAL FALL OFFER
Berry all steel fully guaranteed. From $35 and up. Estimates on remodeling free.
371 S. Paddock FE 2-0203
BERRY DOOR SALE CO.

CLOSING OUT
$4.95 PAINT 97c
10c TILE (9x9) ..... 7c.
INLAID LINOLEUM 79c
WALL TILE SQ. FT. 5c
SMITH'S, 257 S. Saginaw

CASH FOR FURNITURE
FE 4-7881

220 GAL. FUEL TANKS. NEW. 14 gauge; $39.90. Also other sizes. McClain Tanks, FE 4-6927.

DRAW-TITE HITCHES
CHROME OR CADMIUM PLATED.
The kind that bolt to the frame of all makes of cars.
F. E. Howland 2245 Dixie Hwy. OR 3-1456

FOR SALE: 30" POWER MOWER with sulky. Also complete garden and lawn equipment. 31025 Briarcliff Ave., Franklin, MA 6-2859.

FUEL OIL TANKS
135 gal. Ideal for housetrailer or small homes—$25. 250 gal.—$29. 275 gal. $31. FE 5-1467.

FIRST QUALITY 5 FT. BATHtubs, $49.50; B grade toilets, $19.95; 32x21 double sinks, $14.95; hand basins from $10.95. G. A. Thompson, 80 S. Perry.

FARM BUILDINGS FOR SALE. Snyder Dairy. 6500 Crooks Rd.

FREE STANDING TOILETS $21.95
21x32 double sinks ..... $ 9.95
Washbowls with fittings $11.95
3 pc. colored bath sets, with fittings $109.50
Factory Seconds—Irregulars
SAVE PLUMBING SUPPLY
100 S. Saginaw St. FE 5-2100

GAS SPACE HEATER, 20,000 b.t.u.'s, $30. Bozer, male, 17 months old, fawn, $50. 209 Mt. Clemens. Can be seen from 9 to 1.

GAS ENGINES
Wisconsin 4½ HP. New $128, Sale $97.75. Replace your old engine at a bargain price.
EVAN'S EQUIP.
6507 Dixie Hwy. MA 5-7878

G&M COMPANY
SAWS AND LAWN MOWERS MACHINE SHARPENED.
FE 5-7835 2255 E. Walton

GOOD USED STOLKOL STOKER. Reasonable. MI 4-6447.

HADLEY BROWN GAS BURNER, for steam or hot water boiler. New, still in the crate. With controls. Cheap. 429 N. Paddock.

HEARING AIDS, NEW AND used. Phone Rules. FE 2-7900.

HOLLINGSHEAD VARIETY STORE 7 miles out Baldwin. Armstrong floor covering and Mar-O-Lac paints. Phone FE 7-6025.

INTERESTED IN PHOTOGRAPHic equipment and dark room supplies? See Classification HOBBIES & SUPPLIES, 24A and CAMERAS & EQUIPMENT, 61A.

For Sale Miscellaneous 60

11 STORMS AND SCREENS. $30. FE 4-4316.

INSIDE BIRCH FLUSH DOORS, slightly damaged. Most any size up to 3 ft. x 7 ft., $4 and up. Outside doors, $10 to $13. Coffee table tops, $1.50. Masonite doors, $3. 5634 Orchard Lake Rd. First house south of Walnut Lake Rd. Stop before 10 a.m. or after 4 p.m. or any time Saturday or Sun.

JET WATER PUMPS $89.95. G. A. Thompson, 80 S. Perry.

LARGE OIL STOVE, WILL HEAT 6 room house all access. Excellent condition. $40. OR 3-9216.

LARGE DUO THERM OIL BURNer used one month. Like new, OR 3-0302.

LARGE OAK OIL HEATER, BATHtub, cold water tank, well motor. 76 Strathmore.

LIONEL & AMERICAN FLYER TRAINS
Authorized factory service and genuine factory parts. Free test on factory analyzer.
TASKER'S, 63 W. HURON ST.

16 WOOD STORM SASH AND screens. FE 2-3223.

8 DOUBLE HUNG WOOD STORM sash. Size 24 x 28 glass. Two 24 x 18 glass. $3.50 each, hardware included. Screens to fit above windows, 50 cents each. OA 8-2749.

10 ALMOND VENDING MAchines. On good location. Call MA 4-1711.

130 GAL. FUEL OIL TANK. HAS small leak than can be welded. $5. Phone FEderal 5-9038.

LUMBER

CASH AND CARRY
1x8 white pine boards ..... 90 M
4x8x¼ plaster board 1.25
16x48 rock lath 1.10
Insulation loose and blanket.
Culverts for driveways.
215 lbs. celotex shingles ..7.50 sq.
1 car fir bds. at 110.00 M.
Plywood, Interior and Exterior.
White pine and Mouldings.
Interior and exterior doors.
Windows, Anderson and others.
Oak and fir flooring.
Paneling, Pine & Cedar.
Paul St. Cyr Lumber Co.
6120 Bogie Lake Rd. Commerce

LAVATORIES, COMPLETE WITH faucets, $24.50 value $14.95. Also toilets, bathtubs, shower stalls at terrific values. These are crate marred. Michigan Fluorescent, 393 Orchard Lake Ave.

MACHINERY FOR SALE
13 in. South Bend lathe, $85. Greenfield tool and cutter grinder, $75. Burke No. 4 milling machine, $100. Atlas Milling machine, $175. Gardner double end disc grinder, $95. Blount speed lathe, $45. Phone ELgin 6-4977, Southfield.

MOHAIR LIVING ROOM SUITE, $20. MIMEOGRAPH MACHINE, $30, aluminum door canopy, $15. Four wheel trailer, 6x14, $80. Will trade. FE 4-9118.

NEW, 80,000 B.T.U. FURNACE complete with oil burner and controls, $268.27. G. A. Thompson, 80 S. Perry.

NEW AND USED FURNITURE. Refrigerators, gas and electric heating and cook stoves and water heaters for housetrailers and cottages. Terms.
TRAILER EXCHANGE. FE 2-3200

NOROE REFRIGERATOR, $35. Studio couch, $10. OR 3-2470.

NEW SMALL GARDEN TRACTOR, motor scooter. 538 State Park Rd. Ortonville. 1309F11.

NEW AND USED
POWER MOWERS, ROTARY TILLERS, POWER SPRAYERS.
A deposit will hold one. Time payments available. W. F. Miller, Garden and Lawn equipment. 1593 S. Woodward. North of 14 Mile Rd. Birmingham. MI 4-6009.

NEW CHROME AND LEATHER wheel chair. Adult walker. Side arm gas water heater & 30-gal. tank. 22" coal furnace. Perfect and cheap. FE 2-1828.

NEW GALVANIZED PIPE
½ in. (2 ft. lengths) ..... 11c ft.
¾ in. (21 ft. lengths) ..... 14½c ft.
SAVE PLUMBING SUPPLY
100 S. Saginaw FE 5-2100

OAK FLOORING, 2 x 4's, 2 x 6's, 2 x 8's, 6 x 6's. Cement blocks. Doors and jambs. 84.50. Venetian blind, 64x84. New. FE 5-2229.

OLD GARAGES REPAIRED TO look like new. Lengthen your garage. Put in new garage doors. Terms. FE 4-5654

ONE TON OR OVER STOKER coal, $9.00. 2 comb. storm doors, $10.00 each. Boy's 26 in. bicycle, $18.00. FE 5-6085.

OPEN SUNDAY
Open 10:30 to 2:30. Shop & save. General Warehouse, 2258 Dixie Hwy.

PYROFAX GAS 5 ROOM SPACE heater. Exc. cond. MA 6-2712 after 5.

PENNY PAINT SALE
House paint, 1 gallon $3.98
2nd Gallon at 1c ..... .01
Two gallons for 3.99
Rubber base paint, gal. 3.89
Roller or pan, 1c ..... .01
1 gal. paint & roller or pan .. 3.90
FLOOR SHOP
99 S. Saginaw St. Open 9 to 9

PACHOUD WRECKING CO.
2301 Dixie Hwy. FE 5-9108

PAINT SALE
Outside bright white at $5.95 gal.
Free 1 qt. thinner
CHURCH'S INC.
FE 2-0233

PUMPS
1-3 hp jet pumps with 15 gal. tanks, $99.50.
½ hp jet pumps shallow and deep well, $108.50.
Sump pumps, $39.95.
Meyers pumps, jets and submersibles.
Plastic pipe.
KELLY'S HARDWARE
3094 Auburn at Adams, Auburn Heights. FE 2-8811.

PHELPS ELECTRIC HARDWARE. Building supplies. OR 3-1217 OR 3-1218.

PREWAY 5 ROOM OIL HEATER, $30. 814 Orlando St.

PLUMBING SPECIALS
3 pc. bath set. A quality with trim $115.
Open daily 8 to 6; Sun. 10 to 2.
Aranson Plumbing Supply
950 M15 Ortonville
Phone 130 We Deliver

22" BRICK LINED KALAMAZOO furnace, A-1 ducts. Boy's skates, ice and roller, size 3. FE 4-0092

ROLL-AWAY BED, CEDAR chest, desk. Cheap. Call FE 5-5029 after 5.

RE-CONVERTED OIL BURNER. Excellent condition, 445 N. Saginaw.

For Sale Miscellaneous 60

PLYWOOD
All kinds at lowest prices.

Sale Farm Equipment 76

CORN PICKERS NEW AND USED. Corn cribbing, stock tanks, Davis Machinery. Phone 45 Ortonville.

BOLEN'S TRACTORS. ME Tillers, Roto-hoes, Snow blowers. Bargains on lawn mowers. Will swap. WHAT HAVE YOU?
EVANS EQUIPMENT
6507 Dixie Hwy.
MA 5-7878 or OR 3-8596

USED NEW IDEA CORN PICKER. 1 row, good shape.
BUY AND SAVE AT
HOUGHTEN & SON
Case, Ferguson, New Idea
828 N. Main, Rochester. OL 1-9761

NOTICE!
SEE THE OUTSTANDING PERFORMANCE OF THE MOST POWERFUL TRACTOR IN ITS FIELD.
The New International Utility 300
WITH UNEXCELLED DURABILITY, VERSATILITY AND ECONOMY.
THE OPERATION OF A COMPLETE LINE OF LIGHT INDUSTRIAL EQUIPMENT INCLUDING
Backhoes, Loaders, Fork Lifts, Blades and Mowers
WILL BE DEMONSTRATED WITH THE UTILITY 300 ON THURS. AND FRI., NOV. 3 AND 4, BETWEEN 10 A.M. AND 6 P.M. AT 2391 PONTIAC RD. AT OPDYKE.
Refreshments
EVERYBODY IS WELCOME!
FE 4-0734 FE 4-1112
KING BROS.
YOUR 1ST DEALER
PONTIAC RD. AT OPDYKE

SEVERAL GOOD USED FORD tractors.
Massey-Harris demonstrator tractors in excellent cond.
New Oliver 55 gas and diesel tractors. Also Oliver OC 3 Crawler tractors with bulldozer blades and loaders.
We have a complete line of new and used plows, cultivators, harrows, diggers and trenchers.
We service all types of tractors, including the Ford, Ferguson, Ford-Ferguson, Massey Harris, and Oliver.
Pontiac Farm & Industrial Co.
928 WOODWARD AVE.
FE 4-0461 FE 4-1442

USED TRACTORS AND EQUIPMENT
Our end of the month special 1953 Ferguson TO-30, excellent condition, priced to go at only $825. Used Fords from $395 up, mostly reconditioned and guaranteed. Used Wagner and Dearborn Industrial front end loader available for late tractors. Used corn pickers. See our selection now.
HUGH ARMS & SON
Ford since 1915
GEneva 8-4241 South Lyon

Auction Sales 77

AUCTION EVERY WEDNESDAY night, L. E. Smart Sale Farm, Rochester.

AUCTION. BLASHILL JEWELRY and gift shop. 36 S. Washington St. Oxford. Fri. Nov. 4, 11 a.m. All items offered individually. Public invited. Diamonds, watches, rings, men's and ladies' sets, silverware, china, pictures, books, complete stock. Arnold and Hickmott, auctioneers. OA 8-2226 or OA 8-2159 Oxford.

COMMISSION AUCTION EVERY Sat. night. MY 2-1521.

AUCTION. WED. NOV. 2, 7 P.M. Large storage release Blond dining room suite, extension table, 6 chairs, and credenza. Blond twin bedroom suite, blonde double bedroom suite, mahogany bedroom suite. Cedar lined wardrobe. Rugs. 16 gauge shotgun, 22 rifle. Hot Point electric range, like new. Gibson electric range. Gibson refrigerator. Bendix automatic washer. 100 other useful household items. L. E. Smart Sale Farm, 330 W. Tienken Rd., Rochester. Mich. 1 quarter mile west of National Twist Drill Co.

For Sale Housetrailers 78

28 FT. USED HOUSETRAILER. FE 4-1006

Trailer Exchange
Anderson and GFeat Lakes. 27 to 45 ft. America's 2 unchallenged leaders and in their price range. Dreemer crew and Tini home. New trailers as little as ⅓ down. As long as 60 months to pay at 5 per cent interest.
PARTS—STORE
60 S. Telegraph FE 2-3200
Across from Tel-Huron Center
Parts-Service Open to 6 thru. Sat. Sales Open Eves. & Sun. P.M.

20 FT. FACTORY BUILT, ELECtric brakes, truck wheels, 6 ply tires. Sell cheap. FE 3-6697.

NEW 1956 PONTIAC CHIEF
22 FT. TO 47 ft.
A COMPLETE CHANGE IN BEAUTY AND CONSTRUCTION
NOW ON DISPLAY AT
HUTCHINSON TRAILER SALES
4301 Dixie Hwy.
OR 3-1202
2830 S. Dort Hwy., Flint

Savings $ $ $ Savings
On new 1955 models
Also a fine selection of used trailers
1948 STREAMLIGHT. $650
FE 4-7284

VENTURA GENERAL AMERICAN Continental 30 ft. to 46 ft. The most for the money. 29 ft. Ford Line, $2695. 16 ft. Gem the ideal travel trailer complete with electric brakes $995. Used trailers on rental purchase plan. Genesee Sales, 2101 Dixie.

PAY LIKE RENT
Yes, we mean just that! We now have the most complete line of reconditioned and late model modern trailers ever. As low as 15 per cent and less down. Pay by the week, like rent. Some good livable trailers as low as $50 down.
TRAILER EXCHANGE
60 S. Telegraph FE 2-3200

OXFORD Trailer Sales
See the new 1956 General, Stewart, Skyline and Holly coaches. 16 ft. to 45 ft. Now low bank and insurance rates. Only ¼ down, 60 months to pay.
Ever see a trailer 12 ft. high?
DEER HUNTER SPEC.
10 USED TRAILERS TO PICK FROM
$195-$595
BUY NOW!
See it here! 12 ft. high
Oxford Trailer Sales
Michigan bottle gas. Trailer parts and accessories.
Mile south of Lake Orion on M24.
MY 2-0721

12 ft. high, 47 ft. long
See it here!

21 FT. TRAILER. FINE FOR hunters or campers. MA 6-6946.

1953 21 FT. RICHARDSON. LIKE new. Very clean. Fully equipped and modern. FE 5-5028.

37 FOOT HOUSE TRAILER, FURnished completely with TV. On lot 31 3300 Elizabeth Lake Rd. FE 2-2018.

For Sale Housetrailers 78

14 FOOT ALUMINUM SPORTSMAN trailer. Sleeps 4. Call after 4:30 week days. 870 4-2819, or Raymond Handson, 2605 Lakeside drive, White Lake, Milford.

FOR SALE OR RENT. HOUSEtrailer located in White Lake Trailer Park. Phone MA 5-5322.

'41 ALMA 23 FT. GOOD CONDITION. Ideal for hunters. 6490 Prairielawn at Williams Lake. FE 5-2690.

HOUSETRAILER, 17 FT. MOBILE Sporjaman. FE 5-7181.

'52 SPARTAN 35 FT IN A-1 CONdition OR 3-9024.

1947, 25 FT. ALL-STATE HOUSEtrailer, with 9 ft. refrig., bottle-gas stove, $800. 2270 Commonwealth. FE 2-0824.

21 FT HOUSETRAILER. SLEEPS 4. $375. EM 3-3935.

41 ALMA 23 FT. GOOD CONDITION. Ideal for hunters. 6490 Prairielawn at Williams Lake. FE 5-2690.

Rent Trailer Space 79

MOBIL HOME ESTATES MODERN
Bob's Picnic Park
9516 Highland Rd.

Auto Accessories 80

Auto Glass Service
When you need it! Have you tried our service? Glass installed while you wait. Insurance jobs honored. All work guaranteed. Free 1 lb. of coffee to customer with each door glass or windshield installed.
Open Saturday Until 4.
HUB AUTO GLASS CO.
122 Oakland Ave FE 4-7066

1950 CHEV. SEDAN, ANY PART. Good front end, including radiator. 197 S. Johnson

LOUIE'S AUTO PARTS
Open Evenings Days a Week
Starters and generators $6.50
Rebuilt springs $7.50
Lots of used parts for '46 cars and up.
886 Oakland Ave. Ph. FE 4-4513

CLEARANCE SALE OF V-8 ENGINES
Ford, Chev. Pontiac Dodge, Chrysler, Olds, Buick, Studebaker, 6 cylinder engines.
Ford, Chev. Willys
SPECIAL
Briggs 1st line automotive lacquer, $2.00 per gal.
SCHRAM AUTO PARTS
2539 Dixie Hwy FE 4-4533

FENDER SKIRTS
The long streamlined custom type for 1955 Fords, Chevrolets and Plymouths, $35 pr.
ALSO
Regular inside the fender type for 1955 Fords, Chevrolets and Plymouths, $13.95 pr.
And the type that fits over the fender with the flared bottoms for all makes and models, $9.95 and up $ pr.
HOLLERBACK AUTO PARTS
340 Baldwin FE 3-9477

For Sale Tires 80-A

A SET 670-15 ROYALS, NEW white walls, $15.88. 503 S. Saginaw. FE 4-0687.

GOOD USED TIRES, $1.50 UP, also white walls. 503 S. Saginaw. FE 4-0687.

670-15 SUBURBANITE MUD AND snow remold $9.88. 503 S. Saginaw. FE 4-0687

USED TIRES BOUGHT AND SOLD. Over 150 to choose from. All sizes. Also Suburbanite snow tires. C & G Service, corner Auburn at Opdyke. FE 5-5151.

Auto Service 81

REPAIRS, BUMPING & PAINTING
FREE ESTIMATE
ALL MAKES OF CARS
PAYMENT PLAN
BRAID MOTOR SALES
PHONE FE 3-0186
30 Years Fair Dealing
Cass at W. Pike St.

CRANKSHAFT GRINDING IN THE car. Cylinders bored. Zuck Machine Shop, 23 Hood. Phone FE 2-2563.

SEAT COVERS, CUSTOM AND REGULAR CONVERTIBLE TOPS, UPHOLSTERING, AUTO. STARTERS.
ECONOMY CARS 22 AUBURN

For Sale Motorcycles 83

FOR PARTS AND SERVICE ON your Harley Davidson see Harley Davidson Sales Co., 372 South Saginaw.

BEAUTIFUL BLUE 1955 CUSHMAN eagle. Good access. Cheap. 497 E. Montealm.

H.D. '51 74 O.H.V. 10,000 MILES. Good condition. $450. Call MY 3-7084 after 5 p.m.

Boats & Accessories 85

BIG DISCOUNT
On all new 1955 Johnson outboard motors
WEN'S MARINE SUPPLIES
396 Orchard Lk. Ave FE 2-8020

'47 CHRIS CRAFT UTILITY, $1200. Marine Sales and Service.

MERCURY OUTBOARD MTRS Sales & Service. FE 2-5280.

MERCURY MOTORS AND YELlow Jacket boats. Genesee Sales. 2101 Dixie Hwy.

20 PER CENT OFF ON ALL NEW 1955 Johnson Outboard motors and boats now in stock.
OWENS MARINE SUPPLY
396 Orchard Lake Ave.
Phone FE 2-8020

ALUMA CRAFT BOATS
EVINRUDE MOTORS
HULL REPAIRS
VARNISHING
MARINE SALES & SERVICE
422 S. TELEGRAPH

Transportation Offered 87

TRUCK GOING NORTH PART load either way. FE 5-6806.

LEAVING FOR DENVER 5TH OF Nov. Room for 2 or 3 riders. Phone OR 3-9175.

Wanted Used Cars 88

SCRAP CARS OR CHEAP CARS. OR 3-4511

CALIFORNIA BUYER
AVERIL'S 2020 DIXIE HWY.
FE 2-9878 or FE 4-6896

WE PAY TOP DOLLAR FOR sharp late model cars.
COMMUNITY MOTORS
803 N. Main, Rochester
OPEN TILL 10 P.M.
OLive 2-8311

WANTED USED M-G FAIR'S Station. 619 Auburn and E. Blvd.

WANTED — JUNKED OR USED cars, any make any model. Top $$$ paid.
BAGLEY AUTO PARTS
FE 5-9219 170 BAGLEY ST.

UP TO $50 FOR JUNK & CHEAP cars. FE 2-2666 days or eves.

THE HIGH DOLLAR
For high grade used cars. We need them. Drive the extra miles, it will pay you well. 4540 Dixie Hwy.
H. J. VANWELT
OR 3-1356

WANTED: SCRAP CARS AND metal. FE 4-4878 and MY2-5492.

PRICE THE REST — THEN GET the best from
BILL SPENCE
USED CARS
62 Oakland Ave FE 4-7333

1952 FORD TANDEM DUMP, WILL sell this $1000 below market price. Will take car in trade. EM 3-4931 after 6 p.m.

1950 CHEV. 1½ TON TRUCK. New motor and all tires in excellent condition. Well equipped. Lakeside Nursery, 3944 Elis. Lk. Rd. FE 4-3032.

See M&M Motor Sales
For top dollar on late model cars.
2627 Dixie Hwy OR 3-1603

WTD. JUNK CARS & SCRAP iron. Fast service. Call FE 4-9582.

WTD. WRECKED AND JUNKED cars. FE 8-1431

TOP DOLLAR FOR CLEAN CARS and late models.
ECONOMY CARS 22 Auburn

DON'T WISH FOR MONEY! Make it easily through Classified Ads. To sell, rent, buy, swap, hire, dial FE 2-8181.

For Sale Trucks 90

'52 CHEVROLET TRUCK PICK-UP. 27 Mechanic St.

1950 FORD ½ TON PICKUP. Good condition. FE 4-8198 after 6.

'51 CHEVIE, ½ TON PICK-UP. FE 4-1071.

'49 CHEVROLET, ½ TON PICKup. FE 4-8125.

'47 FORD, ½ TON PICK-UP. GOOD condition. 158 W. Ypsilanti.

'47 WILLYS JEEP ½ TON TRUCK, 2 wheel drive. Clean. FE 4-1071.

'53 DODGE 2 TON, 12 FOOT stake. Excellent cond. 8.25 tires. Like new.
LAKE ORION MOTOR SALES
M24 at Clarkston Rd.
FORD — MERCURY.
MY 2-2611

1946 INTERNATIONAL K-7 DUMP, licensed and running. $200. FE 7-8253.

1950 STUDEBAKER ½ TON PICKup $150. Also 5 piece chrome dinette set new, $40. OR 3-1427.

Trucks Are Our Business
WILSON GMC
OAKLAND AT CASS
OPEN EVENINGS
FE 2-9203 FE 4-4531

For Sale Used Cars 91

TIP TOP VALUES GUARANTEED
Choice Brand New 1955 Chryslers
BIG SAVINGS
DEMONSTRATORS
1955 CHRYSLER AND PLYMOUTH

1954 Plymouth Savoy 4 dr.	$1045
1953 Chrysler 4 dr.	$1395
1952 Pontiac 2 dr	$625
1952 Plymouth club sedan	$595
1952 Nash Rambler Station Wagon with gas saving overdrive.	
1951 Plymouth 4 dr.	$495
1951 Chrysler Highlander 4 dr.	$595
1951 Ford 4 dr	$525
1957 Nash custom 4 dr.	$250
1950 Chev. deluxe 4 dr. It's extra nice, see it.	

Choice 1951 - 1952 - 1953 Pontiacs
CLARKSTON MOTOR SALES
32 S. MAIN ST.
CLARKSTON
CHRYSLER PLYMOUTH
Open 8 a.m. to 8 p.m. Daily
WE BUY, SELL AND TRADE
MA 5-5141

1954 BUICK SPECIAL HARDTOP. Black and red. White sidewalls. Wonderful condition. $1,780. 12 Thorpe.

BUICK 1952 HARDTOP. 2 TONE. radio, heater, white walls. OL 6-2431.

'55 BUICK HARDTOP
Century Buick; R & H., Dynaflow with only 3,000 miles.
'54 Oldsmobile 88 4 dr. Sedan.
'54 Pontiac Star Chief 4 dr.
HOUGHTEN & SON
YOUR FRIENDLY OLDSMOBILE AND GMC TRUCK DEALER
528 N. Main, Rochester. OL 1-9761

1953 BUICK V8 RIVIERA HARDtop. In excellent condition. $450 and assume payments or would accept old model car. Apply 14 City Line Road.

1952 BUICK RIVIERA. $10 DOWN and assume payments. 464 S. Woodward. Birmingham.

BEAUTIFUL REEF BLUE BUICK Skylark conv. Call owner for appointment to see. OR 3-7083.

1953 BUICK SPECIAL 2-DOOR. Dyna. fully equipped, low mileage. Excellent condition. FE 5-3438.

New Credit Plan
HAVE YOU BEEN TURNED DOWN WHEN TRYING TO BUY A AR BECAUSE OF SHORT EMPLOYMENT, NO CREDIT, BAD CREDIT ETC.?
WE HAVE A GOOD SELECTION OF '46 — '51 AUTOMOBILES THAT YOU CAN BUY FOR VERY LITTLE DOWN AND WEEKLY PAYMENTS OF AS LITTLE AS $5.
No Co-Signers!
Immediate Delivery!
Deal Direct!
No Finance Co.!
Buy Here—Pay Here
Y'ALL COME TO NATIONAL MOTOR SALES
171 S SAGINAW

1954 BUICK SPECIAL HARDTOP. Fully equipped. All power, automatic drive, low mileage, like new. Can arrange finance. MA 6-6569 after 6 p.m., all day Sunday.

1956 BUICK SPECIAL HARDTOP. Radio and heater, dyna. Carkner Studebaker. MI 4-3410, Birm.

1948 BUICK. AS IS. $40. OR WILL sell 5. 650x16 tires and tubes for $20. FE 5-8969.

1954 BUICK SUPER RIVIERA. TUdor. Perfect con'd Deluxe interior. Fully equipped. Private. MI 4-1906.

'52 CHEVROLET, 4 DR. RADIO, heater, spot light, other accessories. Good condition. FE 5-6902.

1955 CHEVY BEL AIR HARDTOP, 2 tone, loaded, R&H, Powerglide, power steering, power brakes and premium white wall tires. For information call FE 5-9219, bef. 6.

$1295
1954 Chevrolet
"210" Fordor Sedan
Radio and Heater
Standard Shift
PONTIAC RETAIL
65 Mt. Clemens FE 3-7117

'55 CHEVIE BEL AIR HARDTOP. Black and white. Power glide, power pac, and power brakes. Extras. $1,975. 602 Valinca, Rose Hill Sub. off East Blvd. after 4.

CHEVROLET '46 PASSENGER sedan delivery. Very good shape. $250. 9775 Elizabeth Lake Rd. EM 3-9171.

'36 CHEVIE. $40. GOOD RUNNING condition new clutch, fairly good tires. 55 license plates. Phone FE 4-4957, 5655 Oster.

'50 CHEV. DLX. NOTHING DOWN. FE 4-2544. Eves. FE 4-7305.

1952 OR 1954 CHEVY. MUST SELL one. FE 5-2233.

BEAUTIFUL '50 CHEVIE CUSTOM GMC motor. New tan lacquer, FE 4-5626. Can be seen at 86 N. Ardmore.

West Side Used Cars
Drive out where overhead is low and save the difference. Many makes & models to choose from.
West Side Used Cars
923 W. Huron FE 4-2185

JACOBSON'S
HUDSON & RAMBLER
SALES & SERVICE
88 W. Pike St FE 2-8259

1954 CHEV., 2-DR. RADIO AND heater, Carkner Studebaker. MI 4-3410, Birm.

'53 CHEV. CONV. $1095; POWER glide, power steering, radio, heater, white-wall tires; metalic bronze color. All leather interior. Beautiful.
NORTH CHEVROLET
Woodward at 13 Mile
Lincoln 5-1100

1949 DELUXE CHEVROLET. RAdio and heater. FE 5-1244.

Guaranteed
Sharp Used Cars
All Makes and Models
GLENN'S MOTOR SALES
254 S. Saginaw St. FE 4-7371

For Sale Cars 91

1951 DODGE CLUB COUPE $350

1953 FORD FORDOR Radio & Heater $795
LARRY JEROME
Rochester Ford Dealer
PH. OL 1-9711
"FOR MORE THAN 30 YEARS A GOOD PLACE TO BUY"

'54 CHEV 2-DR $1095; FULLY equipped and winterized.
NORTH CHEVROLET
Woodward at 13 Mile
LIncoln 5-1100

1952 CHEVROLET, DELUXE 5 passenger coupe. MI 4-2407.

'53 CHEV. DELUXE, 2-DOOR. Very nice, no rust. Bargain. EM 3-0081.

1953 CHEVROLET CONVERTIBLE. $10 down and assume payments. 464 S. Woodward, Birmingham.

'52 CHEVROLET, 4 DOOR, RADIO, heater, spot light, good condition. FE 5-6902.

Chevrolet 1955 Demos
Floor Cars, Officials' Cars
Courtesy Cars
2 Doors and 4 Door Sedans
Sport Coupes and Club Coupes
150s 210s Bel Airs
Sixes and Eights
Standard Trans—P. G and O. D.
New Car Guarantee
AS LOW AS $1,579 FULL PRICE
No Financing Problems
As low as just your car down, and Up to 36 Months
Take Advantage Of Our Low Overhead Location
SAVE AS YOU HAVE NEVER SAVED BEFORE
Don't Delay — Act Today
HASKINS Chevrolet
Oakland County's Fastest Growing Dealer
6751 Dixie Hwy. at M-15
MAple 5-5071
Open Nights 'til 9

CROSLEY 1949. EXCELLENT CONdition. Sell for best offer. OR 3-9414.

1953 CHRYSLER NEK YORKER 2-Dr., radio, heater and auto. Carkner Studebaker, MI 4-3410, Birm.

'51 DODGE CONV., $495. YOU must see the manager to get this for this price.
NORTH CHEVROLET
Woodward at 13 Mile
LIncoln 5-1100

'51 DE SOTO CUSTOM CLUB COUPE
This is a one owner car, beautiful green, radio, heater, aut. shift, be sure and see this one at a price that's right. 68 Oakland. FE 2-2351.

'53 DODGE 2 DR.; $444; WAS $695; reduced for fall clearance.
NORTH CHEVROLET
Woodward at 13 Mile
LIncoln 5-1100

1954 DODGE, FULLY EQUIPPED. FE 4-2978

1954 DODGE, FULLY EQUIPPED. FE 4-2978.

FORD MODEL "A" S. (2); A 1931 Fordor, good condition, in daily use, or original equipment. A 1930 Sport Coupe, licensed but not used since June, both cars and plenty of extra parts for $195. MAyfair 6-2928.

'49 FORD, RADIO AND HEATER, 27 Mechanic.

SALE 1953 FORD VICTORIA, FLAmingo and cream. Tinted glass. White walls and all extras. Excellent condition. 8201 Sashabaw Rd.

1955 FORD THUNDERBIRD, 3500 miles. White-walls and wire wheels. Hard and convertible top. All accessories in excellent shape. $2995 OR 3-2013.

'55 FORD, 6,000 MI. TAKE OVER payments. See Roy 138 N. Shore Dr., Lake Orion. MY 2-3831.

1954 FORD CUSTOM 4-DR. RADIO and heater, Carkner Studebaker. MI 4-3410, Birm.

'55 FORD CONVERTIBLE. FORDO-Matic, R & H. Sharp. $1875. EM 3-4216.

FORD '51. DELUXE SEDAN. NEW tires, seat covers, new battery, new blue coral. Motor very good. $400. FE 4-4228.

FORD COUNTRY SEDAN 1955, 8 passenger. White sidewalls. Radio. Heater. Fordomatic. Perfect condition. MI 6-2459.

'53 FORD 8, RANCH WAGON, OR 3-7566.

'34 FORD 3 WINDOW COUPE. $250. FE 8-0829.

	Weekly Payments
1954 Chev. 4 dr.	$11.62
1954 DeSoto V-8 4 dr.	$16.77
1954 Plym. Belevedere 4 dr.	$12.27
1954 Plymouth Savoy 4 dr.	$ 9.97
1953 DeSoto 4 Cl. Cpe	$11.80
1953 DeSoto V-8 Cl. Cpe	$12.29
1953 DeSoto V-8 4 dr	$12.29
1953 Dodge Coronet 4 dr	$11.31
1953 Dodge Suburban	$10.62
1953 Mercury Hardtop	$11.70
1953 Mercury Sedan	$11.06
1953 Plym. Hard-top	$11.56
1953 Plym. Cranbrook 4 dr.	$ 9.83
1953 Plym. Cambridge 4 dr.	$ 9.34
1953 Willys Sedan	$ 6.76
1952 DeSoto V-8 4 dr	$13.11
1952 Dodge 2 dr	$ 8.20
1952 Plym. C'bridge 4 dr.	$ 8.20
1952 Hudson Hornet 4 dr.	$10.73
1951 Chev. 2 dr.	$11.67
1951 DeSoto Cl. Cpe	$11.67
1951 DeSoto 4 dr	$11.67
1951 Dodge Wayfarer 2 dr.	$ 8.77
1951 Plym. 2 dr.	$ 7.80
1951 Plym. Cl. Cpe 6	$ 9.10
1951 Plym. C'Brook 4 dr.	$10.27
1951 Plym. C'Brook 4 dr	$10.97
1954 Plym. C'Brook 4 dr.	$ 9.10
1951 Plym. C'bridge 4 dr.	$ 7.50
1950 Chev. 2 dr.	$ 7.50
1950 DeSoto 4 dr.	$10.27
1950 DeSoto 4 dr.	$ 9.33
1950 Buick 4 dr	$ 9.33
1950 Hudson 4 dr.	$10.27
1950 Hudson 4 dr.	$ 7.50
1948 Chrysler 2 dr.	$ 7.50
1948 Buick Sedan	$ 7.50
1948 Plym. Sedan	$ 7.50
1948 DeSoto Cl. Cpe	$ 7.50
1947 Ford Station Wagon	$ 7.50
1947 Plym. 4 dr.	$ 7.50
1946 Plym. Cl. Cpe	$ 7.50

BRAID MOTOR SALES
DeSoto-Plymouth Dealer
Cass at W. Pike St.
FE 2-0186
66 S. Perry St.
FE 2-5100

For Sale Used Cars 91

$1295
1954 Ford
Custom Fordor
Radio and Heater
Ford-O-Matic
PONTIAC RETAIL
65 Mt. Clemens FE 3-7117

'51 FORD, 4 DOOR DELUXE SEdan. Radio and heater. $300. Shell Service Station. 2055 Main St., Rochester, Mich.

'51 FORD CLUB, $222. V-8 AND ready for winter. Let's trade.
NORTH CHEVROLET
Woodward at 13 Mile
LIncoln 5-1100

'54 FORD 4 DOOR STATION WAGon. Radio, heater, white walls, 3 seater. Call FE 2-4781.

'54 FORD 2 DR., $995; REDUCED from $1195 for fall clearance.
NORTH CHEVROLET
Woodward at 13 Mile
LIncoln 5-1100

1953 FORD RANCH WAGON, $10 down and assume payments. 464 S. Woodward, Birmingham.

1955 RED AND WHITE FAIRLANE Ford, 4 door. Low mileage. 6110 Southward Drive, Waterford, Mich. OR 3-0166.

1949 FORD. GOOD AND CLEAN. FE 4-6144.

FORD 1955 V8 COUNTRY SEDAN. 2000 miles Fordomatic. Power steering, radio, heater, Power Pack. OL 2-5571.

HUNTING A BARGAIN?
WE HAVE EM

1955 Studebaker club coupe	$1895
1953 Ford 4 door	$895
1953 Chevie 4 door	$895
1952 Ford 4 door	$695
1951 Mercury 4 door	$495
1951 Oldsmobile 4 door	$595
1950 Ford 4 door	$295
1952 Pontiac 4 door	$795
1951 Pontiac 4 door	$495
1950 Pontiac 4 door	$295

COMMUNITY MOTORS
802 N. Main, Rochester
OPEN TILL 10 P.M.
OLive 2-9311

'50 HUDSON; $125. ALL WINTERized and ready for cold weather. Why take buses?
NORTH CHEVROLET
Woodward at 13 Mile
LIncoln 5-1100

HUDSON '49 MODEL, 1 OWNER, 393 W. Iroquois.

'52 HUDSON 2 DR., WAS $595; now for fall clearance, only $295.
NORTH CHEVROLET
Woodward at 13 Mile
LIncoln 5-1100

$1295
1953 Mercury
Club Coupe
Radio and Heater
Merc-O-Matic
PONTIAC RETAIL
65 Mt. Clemens FE 3-7117

'55 MERCURY MONTCLAIR. RAdio, heater, Mercomatic. Power windows, white wall tires. 7500 miles. $2,450. MI 4-7775.

WANTED: USED M-G. FAIR'S Station, 619 Auburn and E. Blvd.

LINCOLN, 1948 CONTINENTAL hardtop. Excellent condition throughout. First $1,500 or closest offer. 684 West Clinton, Howell. 1-150.

PRICES YOU HEAR ABOUT BUT NEVER SEE

'55 Dodge Lancer	Save $700
'54 Buick Super Hardtop	$2195
'54 Ford Customline	$1295
'54 Dodge V8 Cib. Cpe	$1295
'54 Chevrolet Convertible	$1395
'53 Buick Super V8 4 dr	$1295
'53 Hudson Hornet	$ 895
'52 Dodge V8 4 dr	$ 945
'53 Chevrolet 2 dr	$ 895
'52 Pontiac 2 dr.	$ 795
'52 Dodge 4 dr.	$ 645
'5 Ford Ford-O-Matic	$ 445
'50 Buick 2 dr	$ 395
'40 Chevrolet 2 dr	$ 250

MANY OTHERS TO CHOOSE FROM

'51 Ford ½ Ton Pickup	$ 725
'52 Dodge ½ Ton Pickup	$ 695
'50 GMC 1½ Ton	$ 350

RIEMENSCHNEIDER
232 S. Saginaw, FE 2-9131

1952 MERCURY HARDTOP. $10 down and assume payments. 464 S. Woodward, Birmingham.

1953 MERCURY 2-DR. RADIO, heater, Carkner Studebaker. MI 4-3410, Birmingham.

'50 NASH. FULLY EQUIPPED. Your old car and take over payments. JEfferson 6-5000, Ext. 33123 or FE 5-4097. Dick Wright.

SAVE
'55 Buick sedan loaded
'55 Dodge hardtop
'55 Buick hardtop
'55 Ford sedan
'53 Pontiac Catalina
'52 Ford 2-dr.
'53 Chev. 2-dr.
'53 Chev. ½-ton pickup
'51 Pontiac sedan hydra.
'54 Pontiac Starchief Conv.
All sharp cars.
HURON MOTOR SALES
952 W. Huron FE 3-2641

'51 NASH SEDAN, WAS $445; NOW for fall clearance, only $295.
NORTH CHEVROLET
Woodward at 13 Mile
LIncoln 5-1100

'46 NASH 4 DOOR. RADIO AND heater. '48 Cushman motor scooter, cheap. Call after 5:30 OR 3-5164.

'52 NASH STATESMAN HARDTOP. was $595; now only $695. Has everything.
NORTH CHEVROLET
Woodward at 13 Mile
LIncoln 5-1100

'53 OLDS 98 SEDAN. $1595; JET black with ivory top, hydra., radio, heater, white wall tires, full power.
NORTH CHEVROLET
Woodward at 13 Mile
LIncoln 5-1100

'54 OLDS. SUPER 98 HOLIDAY. Real sharp. Loaded with accessories. Can be seen at 891 W. Huron.

OLDS 1955 Demo's
Final Clearance
No Financial Problems
Just Your Car Down
HASKINS
Chevrolet-Oldsmobile
6751 Dixie Hwy. at M-15
MAple 5-5071

$1295
1953 Pontiac
Custom Catalina
Radio and Heater
Hydramatic
PONTIAC RETAIL
65 Mt. Clemens FE 3-7117

For Sale Used Cars 91

CLEARANCE

DeSoto '51 4 door	$395
Lincoln '51 Sedan	$495
Mercury '51 Sedan	$495
Ford '52 2 door	$575
Mercury '52 Sedan	$795
Mercury '52 Coupe	$795
Mercury '53 4 door	$995
Ford '53 Victoria	$1095
Lincoln '52 Sedan	$1095
Mercury '54 Sedan	$1495
Mercury '54 Sun Valley coupe	$1795
Dodge '55 Hard Top coupe	$1995
Mercury '55 Montclair coupe	$2345

Bob Frost, Inc.
LINCOLN MERCURY DEALER
850 S. WOODWARD
BIRMINGHAM
MI 6-2200 JOrdan 6-3933

'52 OLDS 88 CONV., $985; FULLY equipped. You must see the manager to get this for this price.
NORTH CHEVROLET
Woodward at 13 Mile
LIncoln 5-1100

'51 OLDS 98 SEDAN; WAS $795, now only $595. We're making room for 56's.
NORTH CHEVROLET
Woodward at 13 Mile
LIncoln 5-1100

'52 OLDS 98 HOLIDAY; $1295. Full power, hydra., radio; heater. Really nice.
NORTH CHEVROLET
Woodward at 13 Mile
LIncoln 5-1100

1953 OLDS 88 2 DR. $10 DOWN and assume payments. 464 S. Woodward, Birmingham.

'53 OLDS 88 SEDAN, $1395; hydra., radio, heater, 2-tone blue, full power.
NORTH CHEVROLET
Woodward at 13 Mile
LIncoln 5-1100

1953 PACKARD, 4-DR. RADIO AND heater, ultra Carkner Studebaker. MI 4-3410, Birm.

1953 PLYMOUTH 4 DR. $10 DOWN and assume payments. 464 S. Woodward, Birmingham.

1953 PLYMOUTH 4 DOOR. EXceptionally clean. Must sacrifice. $495. FE 5-0178.

1951 PLYMOUTH, 4 DOOR SEdan. Excellent condition. Best offer. FE 2-0065.

'51 PLYMOUTH SEDAN, ONLY $395; was $495. We're making room for the 56's.
NORTH CHEVROLET
Woodward at 13 Mile
LIncoln 5-1100

PLYMOUTH 1953 2 DR. RADIO & heater. Powerflyte transmission. 6 cyl. 2 tone beauty! $1,625. MI 4-7207.

'53 PLYMOUTH BELVEDERE 4-DR V8, R&H, automatic transmission. Many more extras, low mileage. LAKE ORION MOTOR SALES, Ford, Mercury. MY 2-2611.

1954 PONTIAC STARCHIEF, 4-DR. Radio, heater, and hydra. Carkner Studebaker. MI 4-3410, Birm.

$795
1952 Pontiac
Deluxe Tudor
Heater Only
Syncro-Mesh
PONTIAC RETAIL
65 Mt. Clemens FE 3-7117

'51 PONTIAC, $375; HYDRA-RADIO, HEATER, PERFECT condition. All it needs is a set of seat covers.
NORTH CHEVROLET
Woodward at 13 Mile
LIncoln 5-1100

1953 DELUXE PONTIAC STAR Chief, 4 door sedan. Like new. Low mileage. MA 6-6626.

1955 PONTIAC STARCHIEF CATAlina, low mileage. For sale or will take older car in trade. 2248 Pine Lk. Rd.

'46 PONTIAC, GOOD COND. ALSO '46 Chevrolet. Good cond. Will make excellent second car. 3935 Waldwin. FE 4-0687.

1955 DELUXE PONTIAC 4 DR. Hydra. Power steering, white walls, fully equipped. Perfect. $1,900. MY 2-2982.

Must Go

'52 Olds 88 Club Coupe, R & H, Hydra.	$597
'50 Nash R & H	$ 97
'49 Ford and '48	$ 97
'47 Pontiac, Plymouth & Chevs	$ 75

Plenty other late models, such as Cadillacs, Chryslers Packards, etc. and a few trucks. Trade what you have and finance arranged on balance. Real Estate or Contracts accepted.
ECONOMY USED CAR MKT.
22 Auburn Ave. FE 4-2131

'55 PONTIAC 4-DOOR, STARCHIEF low mileage, can be seen after 5, 450 First St.

$1895
1954 Pontiac
Custom Catalina
One Owner With
Full Power
PONTIAC RETAIL
65 Mt. Clemens FE 3-7117

Another Stock Number SALE
THEY GOTTA GO!

No. 3050A
1951 Pontiac Club Coupe with heater. Sky blue finish. Priced to sell NOW.
$445

No. 1542A
1953 Chevrolet 4 dr. Nice finish, nylon seat-covers and big heater.
$445

No. 2504A
1951 Ford custom 8 2 dr. Radio, heater and overdrive. Clean interior. Robins egg blue finish.
$495

No. 2633A
1952 Chevrolet 2 dr. with radio and heater. Also Power Glide and jet black finish.
$565

No. 2564A
1951 Chevrolet 2 dr. with heater. Fawn grey. Completely checked "OK" car.
$495

No. 2541A
1950 Chevrolet Hardtop. Yellow and black with radio, heater, Power Glide, spot light and many other extras.
$495

No. 3019A
1953 Plymouth Cranbrook 4 dr. Radio, heater, automatic trans., and 2 tone beige and brown finish. See it today.
$795

No. 2803A
1954 Chevrolet 2 dr. Red and ivory with radio and heater. Sparkles like new.
$1,095

No. 2699A
1950 Buick 2 dr. with radio and heater. Here is a car that won't last long. So see it today.
$395

No. 2809A
1953 Chevrolet 2 dr. Beautiful black original finish clean as new. Very low mileage. The original owner was very fussy about his cars.
$895

Matthews-Hargreaves
211 S. Saginaw St.
FE 4-4546

$1895
1954 PONTIAC
CUSTOM CATALINA
CORAL RED AND WHITE
RADIO, HEATER & HYDRAMATIC
PONTIAC RETAIL
65 Mt. Clem

Watch Your Step! TV Cameras May Be Spying on You

--Today's Radio Programs--

WJR, (760) CKLW, (800) WWJ, (950) WCAR, (1130) WXYZ, (1270) WJBK, (1490) WPON, (1460)

TONIGHT

6:00—WJR, Joseph Hainline
WWJ, News by Lewis
WXYZ, Wattrick, McKenzie
CKLW, News, Sports
WJBK, News, Don McLeod
WPON, News
6:30—WJR, Bob Reynolds
WWJ, Ross Mulholland
WXYZ, Bill Stern
CKLW, Eddie Chase
WJBK, Don McLeod
WPON, Sports Slants
7:00—WJR, Guest House
WWJ, Three Star Extra
WXYZ, Stars at Seven
CKLW, Fulton Lewis Jr.
WJBK, News, Mickey Shorr
WPON, News, Record Room
7:30—WJR, Guest House
WWJ, Morgan Beatty
WXYZ, Strange
CKLW, Gabriel Heatter
WJBK, Mickey Shorr
WPON, Record Room
8:00—WJR, Bing Crosby
WWJ, People Are Funny
WXYZ, Show World
CKLW, Treasury Agent
WJBK, News, Mickey Shorr
WPON, News, Record Room
8:30—WJR, Suspense
WWJ, Lone Ranger
WXYZ, Benson's Hideway
CKLW, Broadway Cop
WJBK, Mickey Shorr
WPON, Record Room
9:00—WJR, News, J. Carson
WWJ, News, Theater
WXYZ, Sammy Kaye
CKLW, Bob and Ray
WJBK, News, Mickey Shorr
WPON, News, Zee, Orville
9:30—WJR, Amos 'n' Andy
WWJ, Radio Theater
WXYZ, Life Worth Living
CKLW, Bob and Ray
WJBK, Mickey Shorr
WPON, Zee & Orville
10:00—WJR, $64,000 Question
WWJ, McGee and Molly
WXYZ, Edw. P. Morgan
CKLW, News, J. VanKuren
WJBK, News, Mickey Shorr
WPON, News
10:30—WJR, Believe, T. Ernie
WWJ, News by Lewis
WXYZ, Top of the Town
CKLW, Ted McCoy
WJBK, Mickey Shorr
WPON, Zee & Orville
11:00—WJR, Joseph Hainline
WWJ, Bruce Mayer
WXYZ, News, Town
CKLW, News, Sports
WJBK, News, Mickey Shorr
WPON, News and Sports
11:30—WJR, Midnight Music
WWJ, Bruce Mayer
WXYZ, Top of the Town
CKLW, Ted McCoy
WJBK, Mickey Shorr
WPON, Here's to Vets

WEDNESDAY MORNING

6:00—WJR, Jim Vinall
WWJ, News
WXYZ, Fred Wolf
CKLW, Rooster Club
WJBK, Gentile, Binge
WCAR, TBA
WPON, Cowboy Hank
6:30—WJR, Voice of Agricit.
WWJ, Bob Maxwell
WXYZ, News Ace, Wolf
CKLW, Guy Nunn
WJBK, Gentile, Binge, News
WCAR, TBA
WPON, Rise 'n' Shine
7:00—WJR, Jim Vinall
WWJ, Bob Maxwell
WXYZ, Osgood News, Wolf
CKLW, News, Toby David
WJBK, Gentile, Binge, News
WCAR, TBA
WPON, News, Rise, Shine
7:30—WJR, Music Hall
WWJ, Bob Maxwell
WXYZ, Osgood News, Wolf
CKLW, Terrence O'Dell
WJBK, Gentile, Binge, News
WCAR, Coffee With Clem
WPON, News, Rise, Shine
8:00—WJR, Jack White
WWJ, Bob Maxwell
WXYZ, Osgood News, Wolf
CKLW, News, David
WJBK, Gentile, Binge, News
WCAR, News
WPON, News
8:30—WJR, Music Hall
WWJ, Bob Maxwell
WXYZ, Osgood News, Wolf
CKLW, Toby David
WJBK, Gentile, Binge, News
WCAR, Coffee With Clem
WPON, Rise 'n' Shine
9:00—WJR, William Sheehan
WWJ, Minute Parade
WXYZ, Breakfast Club
CKLW, News, Toby David
WJBK, News, Tom George
WCAR, News Ace
WPON, News, Music
9:30—WJR, Mrs. Page
WWJ, Minute Parade
WXYZ, Breakfast Club
CKLW, Toby David
WJBK, Tom George
WCAR, Rhythm Roundup
WPON, WPON Goes Calling
10:00—WJR, Arthur Godfrey
WWJ, McBride, Peale
WXYZ, My True Story
CKLW, News, Homechats
WJBK, News, Tom George
WCAR, News
WPON, News, Party
10:30—WJR, Arthur Godfrey
WWJ, Second Chance
WXYZ, Whispering Streets
CKLW, Mary Morgan
WJBK, Tom George
WCAR, Pontiac High School
WPON, WPON Goes Calling
11:00—WJR, Arthur Godfrey
WWJ, Strike It Rich
WXYZ, Companion
CKLW, Story Time
WJBK, News, Tom George
WCAR, News Ace
WPON, News, Party
11:30—WJR, Make Up Mind
WWJ, Phrase That Pays
WXYZ, News, Winter
CKLW, Queen for a Day
WJBK, Tom George
WCAR, Music in the Air
WPON, Pontiac Party
12:00—WJR, Jack White
WWJ, Cederberg, News
WXYZ, News, Winter
CKLW, Griddle Riddle
WJBK, News, Tom George
WCAR, News
WPON, News

--Today's Television Programs--

Programs furnished by stations listed in this column are subject to change without notice.

Channel 2—WJBK-TV Channel 4—WWJ-TV Channel 7—WXYZ-TV Channel 9—CKLW-TV

TONIGHT'S TV HIGHLIGHTS

7:00—(7) Wild Bill Hickok. Guy Madison in Western adventure. (9) Circle 9 Theater. Roy Rogers Western. (4) Sonny Eliot. Variety, quiz.

6:15—(4) News. Paul Williams. (2) Jac LeGoff.

6:25—(4) Sports. Bill Flemming. (2) TV Weatherman. Dr. Everett Phelps.

6:30—(7) Gangbusters. "The Rocco Case." (4) Traffic Court. Judge Ira Kaufman with juvenile case. (2) Patti Page Show. Music.

6:45—(2) News. Doug Edwards.

7:00—(7) Kukla, Fran and Ollie. Puppet comedy. (9) Abbott and Costello. "Killer's Wife" gets Lou into trouble with fighter. (4) Mayor of the Town. Mayor's fondness for blueberry jelly helps old couple in "Blueberry Hill," starring Thomas Mitchell. (2) My Favorite Husband. Liz takes a job as a waitress in a tea room in comedy with Vanessa Brown, Berry Nelson.

7:15—(7) John Daly. News.

7:30—(7) Warner Brothers Presents. Cheyenne helps prosectors find rich gold mine but runs afoul of Indians. Clint Walker stars. Scenes from "Rebel Without Cause" with James Dean, Natalie Wood. (9) International Playhouse. Maureen Riscoe, John Barry in "Triple Cross," drama of man who can't escape his own conscience. (4) Dinah Shore Show. Music. (2) Name That Tune. Musical quiz.

7:45—(4) News Caravan. John Cameron Swayze.

8:00—(9) Theater. "Catch a Falling Star." comedy drama with Sharon Acker, Margo Christie, Charles Macready. (4) Martha Raye Show. Comedy with Margaret Truman, Paulette Goddard, guests. (2) Phil Silvers Show. Sgt. Bilko wants the "Soldier of the Month" award but competition from "The Hoodlum," a new soldier.

8:30—(7) Wyatt Earp. Vicious killer goes gunning for Earp in "John Wesley Hardin," starring Hugh O'Brian. (2) Navy Log. Navy destroyer comes to aid of trapped Army patrol on small island in Pacific in "Operation Three-in-One."

9:00—(7) Make Room for Daddy. The Williams family is off to London with the doubtful help of a crusty Englishman. Danny Thomas, Jean Hagen star. (9) Guy Lombardo Show. Musical variety. (4) Jane Wyman's Fireside Theater. Dan Duryea plays Doc Munday, outlaw of the Old West, who finds he is a doctor first and criminal second in "Nailed Down." (2) Meet Millie. Comedy with Elena Verdugo, Florence Halop.

9:30—(7) Cavalcade Theater. "Chain of Hearts," how Polish seaman gained American citizenship through efforts of his American wife. (9) Pick the Stars. New talent from Canada. (4) Circle Theater. "Minding Our Own Business," story of newsman and his family and how they faced hardship while publishing weekly paper. Edward Andrews, Maureen Stapleton star. (2) Red Skelton Show. Comedy with guest Virginia Grey.

10:00—(7) Story Studio. Martha Vickers in "Night Visitor." (9) The Unexpected. Robert Hutton, Gale Storm in "The Puppeteers." drama of brother who steps in when puppet master fails to appear for his nightclub act. (2) The $64,000 Question. Quiz with Hal March.

10:30—(7) Foreign Intrigue. Jerome Thor in "Code Room." (9) City Detective. Rod Cameron in mystery story. (4) Studio 57. Joan Leslie, DeForrest Kelley in "Vacation with Pay," writer's secretary learns too late why she was asked to visit his home town. (2) Highway Patrol. Broderick Crawford tries daring method to catch thief.

11:00—(7) Soupy's On. Variety with Soupy Sales. (9) National News. (4) News. Paul Williams. (2) News. Jac LeGoff.

11:15—(7) 3-Bar Ranch. Marc Williams host, Randolph Scott in "Fighting Westerner." (9) Good Neighbor Theater. John Longdan, Chile Couchier in "The Wallet." (4) The Little Show. David Opatoshu in "Missing Heir." (2) Miss Fair Weather. Mary Ann Brownley.

11:20—(2) Les Paul and Mary Ford. Music.

11:25—(2) Nightwatch Theater. "Wife Wanted."

11:30—(4) Tonight. Steve Allen, host. Margaret Truman, Morey Amsterdam, guests.

WEDNESDAY MORNING

6:50—(4) Today's Farm Report.

6:55—(2) Meditations.

7:00—(2) Morning Show. (4) Today.

7:55—(2) CBS News.

8:00—(2) Captain Kangaroo.

8:25—(2) Detroit Newscast.

8:30—(2) Captain Kangaroo. (7) Wixie Wonderland.

9:00—(2) Cartoon Classroom. (4) Romper Room.

9:30—(2) Welcome Travelers. (7) Request Theater.

9:55—(4) Faye Elizabeth.

10:00—(4) Ding Dong School.

10:30—(2) Arthur Godfrey. (4) Search for Tomorrow.

10:55—(7) News.

11:00—(4) Home. (7) Story Studio.

11:30—(2) Strike It Rich.

11:55—(7) News Ace.

WEDNESDAY AFTERNOON

12:00—(2) Valiant Lady. (4) Tennessee Ernie. (7) 12 O'clock Comics.

12:15—(2) Love of Life.

12:25—(9) Prayer, Sign On.

12:30—(2) Search for Tomorrow. (4) Feather Your Nest. (7) Beulah. (9) Take a Look.

12:45—(2) Guiding Light. (9) Folk Songs.

1:00—(2) Ladies Day. (4) Colorland. (7) Charm Kitchen. (9) Myrtle Labbitt Show.

1:15—(4) Fun to Reduce.

1:30—(2) Amy Vanderbilt. (4) Jean McBride. (9) News, Shoppers Show.

1:35—(2) Ladies Day.

1:55—(2) Girl Talk. (4) Fran Harris.

2:00—(2) Robert Q. Lewis. (4) Hour of Shows. (7) Stars on Seven.

2:30—(2) Linkletter Houseparty.

3:00—(2) The Big Payoff. (4) NBC Matinee Theater. (7) Heartthrob Theater.

3:30—(2) Bob Crosby Show.

3:55—(9) News.

4:00—(2) Brighter Day. (4) A Date With Life. (7) Captain Flint. (9) Justice Colt.

4:15—(2) Secret Storm. (4) First Love.

4:25—(7) Rickey the Clown.

4:30—(2) On Your Account. (4) World of Mr. Sweeney. (7) Auntie Dee's Rascals.

4:45—(4) Modern Romances.

5:00—(2) The Early Show. (4) Pinky Lee Show. (7) Mickey Mouse Club. (9) Dance Party.

5:30—(4) Howdy Doody. (7) Mickey Mouse Club. (9) Howdy Doody.

About 25 miles off the coast of Sweden are the Aland islands, located in a strategic position at the entrance to the Gulf of Bothnia.

You float the dirt away

Add Little Bo-Peep in automatic or regular washers—dissolves grease—floats grime away—gets clothes cleaner, faster. Label tells other labor-saving uses.



Little Bo-Peep

AMMONIA CLEANING COMPOUND

It Cleans! IT SUDS! It's Wonderful!

PHILLIPS' MILK OF MAGNESIA

GENTLE EFFECTIVE LAXATIVE FOR CHILDREN ADULTS

Closed Circuits Grow Rapidly

Specialized Video Aids Merchants, Moms and Even Gamblers

By CHARLES MERCER

NEW YORK (AP)—What is it that watches the baby, catches shoplifters, helps the doctor, the preacher and the teacher, and even keeps an eye on the gambling tables in a certain Reno establishment?

Why, television, of course. Closed-circuit television.

* * *

Rather quietly, with a word here and a hint there, the closed-circuit TV age has suddenly descended upon us. What is closed-circuit television? Don't bother with the technicalities. Just think of the TV camera as an extension of human vision, able to perceive and transmit to selected viewers miles away or in the next room scenes and information that cannot otherwise be readily seen.

"This is the point," says John R. Howland, "If I can see in that other room it's going to save me time or effort or money."

* * *

Howland is general sales manager of Dage Television Division, Thompson Products Inc., of Michigan City, Ind., a major producer and pioneer in closed-circuit TV. A year ago there were about 100 such installations in the country. Today there are about 1,500. By the end of 1956 there will be 5,000, says Howland.

Here are not just some of the things closed-circuit TV is capable of doing. Here are some actual accomplishments:

* * *

Department stores in certain cities have installed cameras which keep an unobtrusive eye on shoplifters. Banks are using the system to speed signature verification and customer balances between drive-in tellers' offices and centralized accounting divisions.

Churches are using it to televise service to overflow crowds, thus doing away with the need for two Sunday morning services.

* * *

Closed-circuit TV is making enormous strides in higher education. It's used in lectures to huge classes, in teaching operating techniques, and even to enlarge microscopically small objects in laboratory courses. At Penn State, for example, about 4,500 students are being taught in part with the aid of the method.

In hospitals closed-circuit TV keeps a watchful eye on baby areas, narcotics cabinets, and even back doors. It teaches operating techniques to nurses who cannot crowd—into a sterile oprating room. In certain hospital wings patients can be watched in case of a nurse shortage.

* * *

In a Reno gambling casino there's a camera installed in a chandelier to make sure that the proper money ends up in the proper pockets. The Potomac Railroad Yard in Alexandria, Va., saves thousands of dollars annually by using it to check boxcar numbers. . . . Bay Meadows Race Track in San Francisco installed it over the parimutuel windows so that late bettors could see the track.

Godfrey Attacks Critics in Magazine 'Life Story'

PHILADELPHIA (INS)—Arthur Godfrey fired the first round today of a several-thousand word blast against those who have criticized him for most everything from excessive drinking to firing members of his cast for falling in love.

* * *

Beginning the serialization of his life story in the current Saturday Evening Post with writer Pete Martin, the radio-TV star said the public would never know "the guts it took to walk out on that stage every day while the newspapers were trearing my heart out."

Godfrey had this to say about what he called rumors of his indulgence in alcoholic beverages:

"The fact is that while I love a glass of beer or a very dry martini—especially if it's made with vodka—I don't drink enough to keep a barn owl happy."

Flatly denying reports that he fired some of the "Little Godfreys" because they fell in love, Godfrey asked:

"How ridiculous can you get?" He added:

BLAMES NEWSMEN

"The newspaper boys pulled that romantic angle on me three or four times, but I fooled them the last time I dismissed nine employes in a bunch. Unable to figure out any love motif at all on that one, they came up with the remarkable news that I fired these folks without any notice. How much notice did your boss give you the last time you were fired? I gave those nine people two and one-half months' pay!"

Godfrey, who made headlines again last week by dismissing singer LuAnn Simms—the 20th "Little Godfrey" to be axed in less than three years—said that in all the 26 years he has been broadcasting he never said anything derogatory about any individual "except Hitler, Stalin and Tojo and their verminous cohorts."

* * *

"And, I'm not going to start now," he added.

ACROSS

1 & Young actor
11 Unruffled
12 Peruser
14 Fireplace shelf
15 Threaten
16 Collection of sayings
17 Hawaiian wreath
19 Mountains (ab.)
20 Conquers
24 Antic
27 Reaches for
31 Smell
32 Weary
33 Solo
34 Ship's crane
35 Made in his profession. — — -ers
39 Sphere of action
40 Becomes sallow
42 Exclamations
45 River in Switzerland
46 Mineral spring
49 Reiterate
52 More—facile
55 20 (Fr.)
56 Mountain crests
57 Viper
58 Hinder

DOWN

1 Feminine appellation
2 Hurricane
3 Rodent
4 Route (ab.)
5 Shouts
6 Armed forces
7 Born
8 Light brown
9 Type of cheese
10 Denomination
11 Tiny (Scot.)
13 Legal point
18 Greek letter
20 Recollection
21 Brazilian macaw
22 Reprint (ab.)
23 Oriental guitars
24 He is — — in dancing and singing roles
25 In a line
26 Horseback game
28 Cleave
29 "Emerald Isle"
30 Bristle
34 Sluggard
36 Early English (ab.)
37 Click-beetle
38 Lady Literate in Art (ab.)
41 Mountain nymph
42 Wife
43 Olympian goddess
44 Razed
46 Location
47 Equal
48 Art (Latin)
50 Conclusion
51 Goddess of infatuation
53 Exists
54 He is at home on a motion picture —

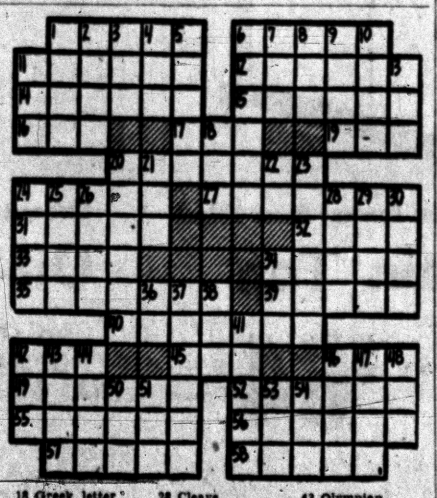

Remember When Folks Cooled Food in Wells?

NEW YORK — My mother and mother-in-law were invited out to Detroit recently to look at the new 1956 refrigeration gimmicks . . . and it set them to talking about cooling devices in the supposed "good old days."

★ ★ ★ ★

I don't mean merely "the pan under the icebox" — that's recent.

"Do you remember on the farm in Ohio," my mother said, "how some people would hang their milk cans down inside the well to keep the milk cool in the summer?"



ICEBOX, 1919

It was something I'd only heard about, but of course I remembered the community ice houses — how we cut the ice out of the lake or river in the winter, covered it with sawdust—and then used it up pretty fast in the summer.

"We were rather advanced in the 1918s and 1919s," my mother remembered.

"We had what we called a cement-block cellar three steps down into the ground. And in that we had a trough where we kept butter and milk.

"We had a windpump which pumped water through a pipe into that trough, and that kept everything very cool."

★ ★ ★ ★

"I remember it all now," I told my mother. "Because when there wasn't any wind, I would have to pump the water. And I was a very delicate boy as I used to tell you."

"You were only delicate when you were supposed to pump water, or hoe thistles out of the corn, or chop weeds," mother said.

"On days when you had a ball game in town, you were very rugged!"

★ ★ ★ ★

My mother-in-law remembered when housewives used to put food on the window sill to be kept cool, and how tramps stole it. Sometimes it wasn't tramps. Sometimes it was the neighbors' children. Sometimes it was your own children.



BETSY

And now some refrigerator people have gone so far as to claim that for 1956 they've developed a built-in Ice Ejector with no levers, ramrods, pickaxes or derricks which'll eject the cubes simply by sliding the tray into the ejector. You don't have to touch the ice with your pinky or even get your finger wet.

Sounds like a little bit o' heaven, and I wonder if it's true. It seems a long time since ice was such an aristocratic luxury that some of us felt we should only have it on Sundays.

THE MIDNIGHT EARL

Dick Haymes'll apply for U. S. citizenship shortly in California and put up a hard fight for it . . . Jackie Gleason's "Honeymooners" may switch to eight o'clock to meet Perry Como head-on . . . Bob Mitchum'll sing and hoof on this week's Stage Show.

Figuring Hal March has a big future, the Wm. Morris agency signed him . . . Sheilah Bond's white bathing suit distracts from the plot in "Deadfall" (just opened) so she hides it under a robe . . . Betsy von Furstenberg won the wife's warmest praise for her emoting in "The Chalk Garden."

★ ★ ★ ★

EARL'S PEARLS: "Comptometers and bathing suits have a lot of guess work"—Dr. Tennyson Guyer.

★ ★ ★ ★

WISH I'D SAID THAT: "Many a twosome that's been keeping company for decades is the happiest unmarried couple in town"—Lou Brecker.

TODAY'S BEST LAUGH (but true): Jaye P. Morgan has a rival — a singer calling herself Kaye C. Jones.

"I don't agree with him," said a countrified New Yorker trying to do a Goldwyn, according to Rube Rustic, "but you gotta admit he's right" . . . That's earl, brother.

(Copyright 1955, The Hall Syndicate, Inc.)

Man Accused of Having Three Wives, 32 Children

SALT LAKE CITY (AP) — Police last night arrested a 52-year-old construction worker accused of having three wives.

County Atty. Frank E. Moss said Albert Emund Barlow has fathered 32 children by the three wives. He was charged with "unlawful cohabitation."

"Barlow told me his religious beliefs prompted him to follow polygamy," Moss said.

'Honey Bear' to Wed California Doctor

SANTA MONICA, Calif. (AP) — A marriage license was obtained yesterday by Nina (Honey Bear) Warren, 22, daughter of Chief Justice and Mrs. Earl Warren, and Dr. Stuart Brien, 33, Beverly Hills, Calif., physician.

Miss Warren said of wedding plans: "We haven't even thought about it yet." It will be the first marriage for each.

Nina was stricken with polio Nov. 7, 1950, the day her father was reelected for his third term as governor of California. For a time her legs were paralyzed but she recovered fully.

Diocese Plans Census

GRAND RAPIDS (AP)—A census of the Grand Rapids Catholic Diocese has tentatively been set for January as the first project of the Grand Rapids chapter of the National Council of Catholic Men. About 3,700 churchmen and lay delegates attended a Civic Auditorium rally Sunday as the Grand Rapids group was formally affiliated with the national council.

Answer to Previous Puzzle

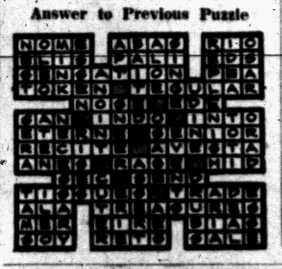

RCA OWNERS
Make Your TV Remote Controlled
$59.95
HAMPTON ELECTRIC
895 W. Huron

GARRARD
THE WORLD'S FINEST RECORD CHANGER



Model RC-80 $49.50
Select Your Hi-Fidelity Components at—
CUSTOMADE PRODUCTS CO.
735 Globe St. FE 5-3135

FIRE Sale!

SAVE UP TO $100.00 on Gibson Electric Refrigerators — Ranges and Food Freezers

11 Cu. Ft. Gibson Refrigerator
Reg. $399.95 Now $299.95
Factory Guarantee, Slightly Discolored Due to Smoke



Due to Smoke Discoloration All Appliances Drastically Reduced and All Carry Factory Guarantees!

Your Gibson Dealer Over 27 Years

FE 5-8413 ROY'S FE 5-8413
96 OAKLAND AVE.

USED Electrified Singers
New Walnut Cabinet
Reconditioned Head
5-Speed Control
5-Year Guarantee



$39.50

FREE Home Demonstration OR 3-9702

We Rebuilt and Make Repairs on All Makes.
We take trade-ins
Electric Portables $27.50

KIRT'S SEWING CENTER
6183 JAMESON ST., DRAYTON PLAINS

Largest island in the world is Greenland. It covers an area estimated to be about 827,000 square miles.


Paul M. Snover

Established in 1898

Farmer-Snover FUNERAL HOME

160 W. Huron FE 2-9171

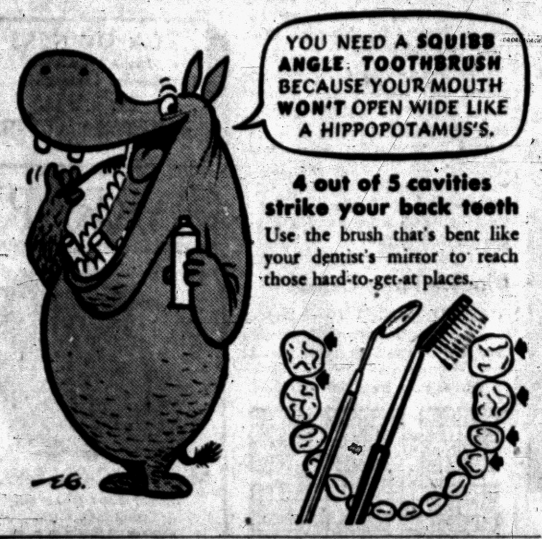

4 out of 5 cavities strike your back teeth

Use the brush that's bent like your dentist's mirror to reach those hard-to-get-at places.

DRY CLEANING SPECIAL!

1 WEEK ONLY!

PLAIN SKIRTS **49¢**

CASH AND CARRY

STAR CLEANERS

294 E. Pike St. 4100 E. Walton FE 2-0661

IMMEDIATE INSTALLATION!

OF GAS or OIL CONVERSION BURNERS

TIMKEN *Finest fuel saving* GAS HEAT

★ No Down Payment!
★ Up to 36 Months to Pay!
★ As Low as $7.67 Monthly!

Established 1910

A. ELBLING & SONS

• Sheet Metal Work • Roofing • Heating • Air Conditioning

73 S. Parke St. Phone FE 4-1504

Disaster Help Bill Promised

Calamity Insurance Aid Measure Will Be Ready for Next Congress

WASHINGTON (AP) — Sen. Lehman (D-NY) expressed confidence today that some kind of federal disaster insurance bill will be ready for Congress next year.

* * *

Lehman criticized administration officials, however, for what he said was their "failure" to make specific recommendations at this time on such a program.

The hearing continues today with Sen. Payne (R-Maine) and representatives from the Small Business Administration and the Departments of Agriculture and Interior on the list of witnesses.

It will resume Thursday in New York City and go later to Boston, Providence, R. I., and Hartford, Conn.

NO COMPETITION

The August floods along the Eastern Coast were the immediate cause of current talk on some sort of federal disaster insurance to fill the gap where commercial insurers generally do not operate.

Lehman said there was no intention for the federal government to set up competition against the private insurance companies.

* * *

"If we're going to put in all the provisions demanded by private insurance companies," he said, "I don't think we're likely to get any insurance. I mean, after all, the government owes more to its people."

NO PROGRAM

Roger Jones, assistant director of the Budget Bureau, said yesterday that after consultation with various agencies and departments of the executive branch, he had no specific program to recommend. He did provide some basic assumptions and criteria he said should be included.

His suggestions were largely repeated later in the day by undersecretary of Commerce Walter Williams.

* * *

"A limit on the over-all liability to be incurred, on the duration of the program, on coverage to be extended to a single insurer and on the amount of self insurance or 'deductible' required should be carefully examined," Williams said.

Jones had suggested that the insurance cover only claims over a certain amount, like automobile deductible insurance.

* * *

Williams said it was hoped a program would be worked out "which would appeal to commercial insurers on a coinsurance basis; and that they would ultimately take over completely and provide adequate protection to property owners at acceptable rates."

For a Tibetan, sticking out his tongue is a mark of respect.

Philippine Senate Election Result Affects Magsaysay

MANILA (AP)—Filipinos, who love a rousing fight whether in the cock pit, ring or political arena, are choosing sides in the hottest senatorial election campaign of the nine-year-old republic.

* * *

At stake are the popularity of their flamboyant young president, Ramon Magsaysay, the political climate during his next two years at the nation's helm and the warmth of U.S.-Philippine relations.

Hordes of candidates are fighting for nine seats in the 24-man Senate. Senators are elected nation wide. Balloting is next Tuesday.

With the campaign in its seventh week, political arguments have been blamed for at least 12 deaths. Troops have been moved into 13 potentially critical provinces.

The big fight swirls around Magsaysay's effort to bounce his severest foreign policy critic, Sen. Claro M. Recto.

Magsaysay won the first round. He seized firm control of the Nacianalista party machinery in August and blocked Recto from the slate.

* * *

Shut out in his own party, Recto breathed defiance, denounced Magsaysay as a dictator and found a berth as "guest candidate" on the ticket of the Liberals, the main opposition party.

With nationwide balloting for senators, Magsaysay has to drive Recto all the way down below ninth place to keep him out of the Senate.

JOB TOO BIG

The job is a big one—too big even for a president of Magsaysay's immense popularity, most of his opponents and supporters agree. But Magsaysay bluntly announced he would stake his political future on the outcome.

Almost from the day Magsaysay took office, Recto stormed at him for cuddling too close to the U.S. foreign policy line. Magsaysay won on issues time after time.

But Recto in his campaign has soft-pedaled foreign policy differences and attacked Magsaysay as a dictator. That has vote appeal, has won support in both major parties.

* * *

If Recto is reelected, Magsaysay can expect stronger opposition in the next two years.

CELLAR WALLS WET? DAMP?

USE **COPROX**

PATENTED COPPERIZED CEMENT COMPOUND PAINTS ON TO KEEP CELLAR WALLS DRY

Do It Yourself Mart

256 South Saginaw

THE PONTIAC PRESS

HUNTING TOLL: 5 KILLED OVER 50 INJURED

JUST ONE MINUTE

THAT'S ALL IT TAKES TO ELIMINATE WORRIES AND BILLS

HUNTERS' ACCIDENT COVERAGE

FOR LESS THAN 50c PER DAY!

$5,000.00 PRINCIPAL SUM

$500 MEDICAL

ALSO HIGHER LIMITS



CALL FE 5-8172

Today for Information



LAZELLE AGENCY, INC.

504 Pontiac State Bank Bldg.

SEARS ROEBUCK AND CO

NO MONEY DOWN!

Take Up to 36 Months to Pay Under FHA



Laundry Tub Sale

Made of Sturdy Fiberglas

Reg. 49.95 **$44**

4.50 DOWN

Ideal for use with automatic washers. Leak-resistant but holds 20-gals. White baked-on enamel. With faucet. Save now!



Medicine Cabinet

With Two Side Cabinets

Priced Low **39.95**

$4 DOWN

Large 16x20-in. plate glass mirror. Piano hinges, bullet catches, rubber bumpers. 3 adjustable shelves. Save!

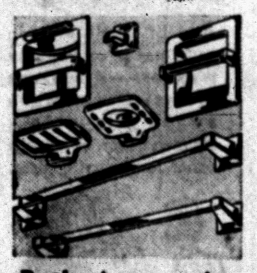

Bath Accessories

Sparkling Chrome Plated

Reg. 17.50 **$15**

Gives a luxurious, modern appearance. No exposed screws. Easy to install and keep clean. Save now!

Matched Streamline Design . . . Stays Lovely Through the Years

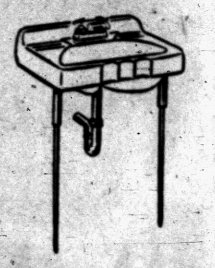

Wide ledge provides space where it's needed most.



Lower in height, roomier on the inside . . .



Quiet, thorough flushing action . . . utmost sanitation.



OPEN MON. FRIDAY and SAT. NIGHTS

Beautiful Homart Cast-Iron Trios in

PASTEL SHADES

Whatever color you choose . . . whether it's Harmony House Mint Green, Horizon Blue or Dawn Gray you can be sure you've chosen the FINEST. Quality materials, expert craftsmanship, gracious styling are yours with Homart. Guaranteed 1st quality.

Regularly 234.50

$209

NO MONEY DOWN ON FHA

Installation Service — Sears will arrange for professional installation or, if you wish, we'll help you do-it-yourself. Ask about it today!

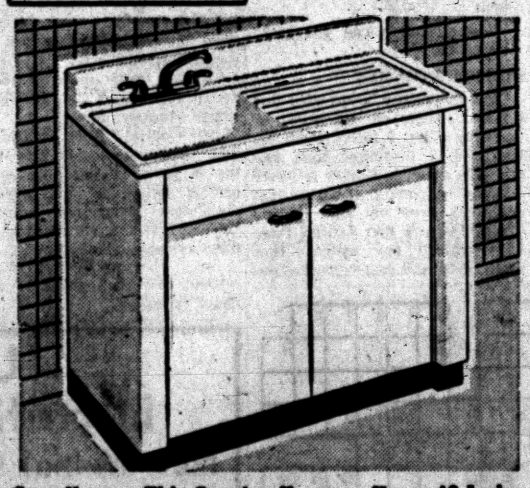

Save Now on This Genuine Harmony House 42-Inch

Porcelain Top

- Regularly 69.95
- Complete as Shown

$64 $5 Down

Compact size makes it ideal for small kitchens and motels. Left or right drainboard . . . plenty of spacious storage space; inexpensive but sturdy. Faucet and strainer included. See it at Sears sale price!

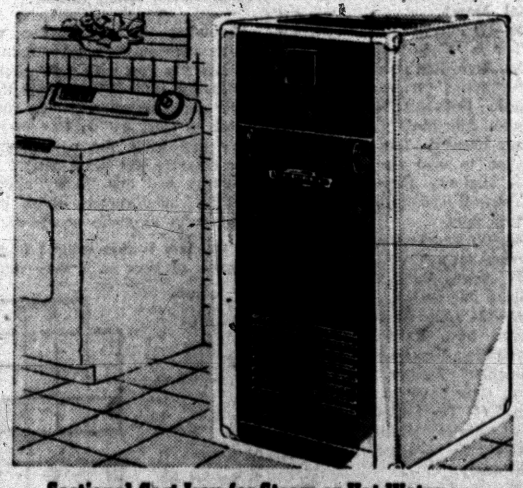

Sectional Cast Iron for Steam or Hot Water . . .

Oil-Fired Boilers

NO MONEY DOWN ON FHA! As Low As— **$12.50** Per Mo.

Designed for utility room installation, requires no wider space than a household chair. Insulation reduces heat loss. Long flue travel increases efficiency. For gravity, forced hot water or steam. Less controls.

Plumbing Dept.—Perry St. Basement

SAVE 20.95!

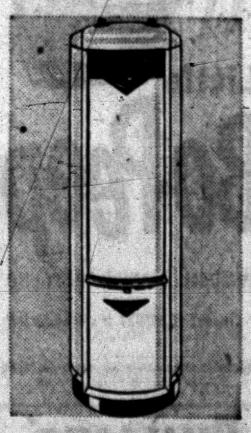

Homart Gas Water Heaters

Guaranteed 10 Years

Reg. 119.95 **$99**

$5 DOWN

Glass-lined tank can't rust or corrode. Fiberglas insulation saves heat. 30-gallon size on sale at Sears now!

45-Gal. Reg. 144.95 . . . $130

65-Gal. Reg. 179.95 . . . $164

"Satisfaction guaranteed or your money back" **SEARS**

154 North Saginaw St.

Phone FE 5-4171

SINCE 1891 SYMBOL OF ONE OF KENTUCKY'S GREAT WHISKIES — LOOK FOR THIS TRADEMARK ON EVERY BOTTLE

Wherever fine Kentucky whiskey is enjoyed the call is for...



OLD **SUNNY BROOK** BRAND

"Cheerful as its Name"

The four most desirable features a whiskey could have are listed on this chart. Sunny Brook has everything!				
Sunny Brook	Is it Kentucky whiskey?	Does it have an old 19th Century name?	Is it available at a popular proof?	Is it popularly priced?
	YES!	YES!	YES!	YES!

Ask for Old Sunny Brook at your favorite tavern!

KENTUCKY BLENDED WHISKEY

$2.48 Pint Code #558

$3.93 4/5 Qt. Code #554

THE OLD SUNNY BROOK COMPANY, DIVISION OF NATIONAL DISTILLERS PRODUCTS CORPORATION, LOUISVILLE, KY. 86 PROOF, 65% GRAIN NEUTRAL SPIRITS