The Weather
Thursday: Fair
Details page two

THE PONTIAC PRESS

Home Edition

112th YEAR ★ ★ ★ ★ PONTIAC, MICHIGAN, WEDNESDAY, JULY 21, 1954 —44 PAGES ASSOCIATED PRESS UNITED PRESS INTERNATIONAL NEWS SERVICE 7c

All 45 Patients Rescued in Hospital Blaze

French, Reds Sign Armistice, Split Viet Nam

13 Million People Fall to Commies; Cambodia and Laos Stay Free

GENEVA (AP) — France made peace with her Communist enemies in Indochina just before dawn today and a new Iron Curtain clanked down on 13 million persons in north Viet Nam.

Gen. Georges Delteil of France and Gen. Ta Quang Buu of the Vietminh rebels signed armistice agreements covering Viet Nam and Laos just 3 hours and 50 minutes after the Tuesdav midnight deadline French Premier Pierre Mendes-France had set for peace or his resignation.

A truce for the third Indochina state, Cambodia, was signed later today.

Cambodia signed with the Vietminh at 12:42 p.m. Representatives of all parties to the Indochina conference gathered for the ceremony, including Lt. Col. John E. Dwan of the U.S. Army. Nihek Tioulong, commander in chief of Cambodian forces, signed for Cambodia and Gen. Ta Quang Buu for the Vietminh.

But the big event had come nine hours earlier in the signing of the agreement on Viet Nam and Laos.

The simple signing ceremony, under a blaze of photographers' lights in the former home of the League of Nations, called a halt to an eight-year war in which 92,000 soldiers of the French Union expeditionary corps died or disappeared.

It also laid a Korea-like partition across the 42-mile waist of Viet Nam, Indochina's largest, richest and most populous state, about at the 17th Parallel of latitude.

Communist leader Ho Chi Minh will take over the destinies of the residents north of the line. The 10 million Vietnamese below the partition will live under the pro-Western regime of chief of state Bao Dai.

All-Vietnamese elections, not earlier than one year from today and not later than two years, are supposed to reunite the divided country. But Western officials here generally conceded the "temporary" partition line probably will become a political and ideological frontier like those which split Germany and Korea.

Civilians on either side of the partition line will have one year to move to the other side if they desire.

The French have the next 300 days to move out of the big northern cities of Hanoi and Haiphong. Until that day next May

(Continued on Page 38, Col. 4)

Smoke Pours From Blazing Bloomfield Hospital



ATTENDANTS RESCUE PATIENTS — All 45 patients in the Bloomfield Hospital at Woodward Ave. and Square Lake Rd. were removed to safety of the lawn within 10 minutes after fire was discovered there this morning. Burning building is shown above, patients on the lawn in the lower picture.

Pontiac Press Photos by Eddie Vanderwerp

$60,000 Damage Caused by Fire on Woodward

Attendants Act Quickly at Bloomfield Hospital to Remove Occupants

All 45 patients at Bloomfield Hospital near Pontiac were evacuated in about 10 minutes this morning when flames swept the roof of the 2½-story frame building.

Nine of the patients, removed while lying on their beds, were shuttled to St, Joseph Mercy Hospital by eight ambulances. Another was taken to Pontiac General Hospital.

Fifteen St. Joseph nurses helped the 32 hospital staff members care for patients routed by the fire believed to have started from a workman's blowtorch.

Some 50 spectators aided firemen from seven departments battle the flames fanned by a stiff easterly wind.

The fire was brought under control in about an hour. Damage was estimated at $60,000.

Clyde Marshbanks, hospital director, credited his staff's training in fire safety for the speedy evacuation. Some patients didn't know there was a fire until attendants carried them outdoors.

Emergency facilities were set up on the hospital grounds for patients not rushed to Pontiac. They will be quartered in Marshbanks' home and in a nearby cottage.

The fire broke out on the roof about 9 a.m. One of the first to see flames shooting from the roof was Ronald Walsh, 25, of 3814 Linwood, Royal Oak.

Walsh is an attendant at a gas station across from the hospital at Woodward Ave. and Square Lake Rd. The hospital, the former Collier home, is on the northwest corner of the intersection and about three miles south of Pontiac.

"I saw a workman near the roof of the hospital," said Walsh, "and the roof was smoking. He came down on a ladder and left. About 15 minutes later flames shot out of the roof."

A hospital handyman, Roosevelt Head, 45, of Detroit, said he was painting the building, but denied that he was using a blowtorch.

He said he saw flames, told a nurse and she summoned Bloomfield Fire Department.

Before calling firemen, however, Mrs. Walter Wiseheart of 3268 Avondale, Auburn Heights, guided seven patients from the second floor. Later she returned to help evacuate the remaining patients.

One of the patients, William H. Schollenberger, said he noticed someone burning off paint with a blowtorch and suddenly "I saw him rush down the ladder and climb back up with a pail of water. I knew something was wrong."

Mrs. Margaret Daniels, another registered nurse, said she was asleep in the third floor nurses' quarters when "something instinctively told me to wake up."

"I'd gotten off duty at 2 a.m.

(Continued on Page 2, Col. 6)

Death Is Sudden



BLAIR MOODY

Ex-U.S. Senator Moody, 52, Dies After Illness

Lung Ailment Causes Sudden Death Following Pneumonia Attack

ANN ARBOR (UP)— Michigan began a formal 30-day mourning period today for former U. S. Sen. Blair Moody who died unexpectedly Tuesday afternoon at the age of 52.

Flags flew at half mast in this quiet university town and Gov. G. Mennen Williams, who appointed Moody to succeed the late Sen. Arthur Vandenberg in 1951, said he would issue an official mourning proclamation when he arrives here later today.

Williams, who with Moody was a leader of the "Young Turks" at the 1952 Democratic National Convention, has been fishing on Northern Lake Michigan. The Coast Guard notified him of Moody's death.

Moody, who was seeking a political comeback, died at 3:55 p.m. EST, in University Hospital, shortly after awakening from a nap. Dr. Cyrus Sturgis, his physician, said death was caused by "an extensive involvement of the lungs."

Moody had been recovering from a serious attack of virulent pneumonia, suffered June 24 while he was campaigning in Hancock in Michigan's Upper Peninsula for the Democratic nomination for U. S. senator. He had been hospitalized there until last Sunday.

His wife, the former Ruth Curtis Amadon, was at his bedside when he died. Also surviving are three sons, Christopher Sorenson, Robert Orton and Blair Moody Jr. The family home is in Detroit.

Announcement of his death came as a shock to his followers who had believed he was successfully recovering from his illness and soon would resume the campaign for nomination in the Aug. 3 primary. A statement to that effect had been released from his campaign headquarters.

Moody's death left Patrick V. McNamara of Detroit unopposed for the Democratic nomination to oppose Sen. Homer Ferguson in the November election.

Messages of condolence began arriving at the hospital Tuesday night.

Sen. Charles E. Potter, (R-Mich), who defeated Moody in

(Continued on Page 2, Col. 2)

Social Security Boost Gets Nod

Senate Committee OKs Increased Payments, More Taxes

WASHINGTON (AP) — An increase of at least $5 a month in all social security payments moved a step nearer reality today as the result of Senate Finance Committee approval of the administration's big social security bill.

Chairman Millikin (R-Colo) of the committee said the measure probably will be called up on the floor next week.

Leaders in both parties said Congress would never adjourn without putting the increased benefits on the statute books.

The Finance Committee, in okaying the bill unanimously late yesterday, approved not only bigger benefits but also more taxes to finance them and extension of coverage to nearly seven million additional persons.

Here are the main features of the bill as it comes to the Senate floor:

Benefits — A minimum boost of $5 a month in all present and future checks. The five million aged now on the rolls would get an average $6 raise; the new average payment would be about $57 a month. The increases would begin in September or October. Future payments would go up as much as $35 a month.

Taxes—The annual amount of wages subject to the present 2

(Continued on Page 2, Col. 3)

Looked Into Future

DETROIT (AP) — Frank Morris, Detroit political writer, wrote today that former Sen. Moody wanted to withdraw from the Dem senate primary race because of ill health, but that other Dem leaders persuaded him to stay in the campaign.

Morris wrote: "Despite encouraging announcements to the public, Moody knew he was too near death to continue as a candidate. He wanted to withdraw. He wrote an announcement three weeks ago of his withdrawal from the election contest.

"It was to have been released in Lansing, But Moody was persuaded by politicians to withhold it until after the primary Aug. 3 when the Dem committee could fill the vacancy if he was nominated."

Britain Shivers This Summer as U.S. Roasts

LONDON (AP) — Britons are sleeping under blankets this summer. Plenty of blankets.

While America roasts, pretty young things in England are wearing autumn coats. Many a manly chest is encased in a woolen sweater. Landladies of seaside guest houses are going broke for want of business.

Seen in a suburban street outside London on a day the thermometers hit 111 in Kansas: An 8-year-old girl out for a stroll, bundled up in a woolen scarf and mittens.

Most of the season it's been cold, cloudy and rainy. The number of clear, warm days could be counted on the fingers of one hand. Daytime temperatures have been mostly in the low 60s. Once the thermometer slumped to 46. Once it shot up — to 75. But that was just a teaser. At night the readings have been in the low 50s.

Theft Suspect Tells of Spree

Charles Woodard, 22, Goes to Police; Spent Employer's $1,800

A Pontiac man, who said he squandered $1,852 of his employer's money on a two-week spree of "fancy living," surrendered to police yesterday with only $4 in his billfold.

Charles A. Woodard Jr., 22, of 685 First St., told Assistant Prosecutor Farrell E. Roberts that he gave himself up "to take what is coming to me."

He spun a tale of high living in New Orleans, Los Angeles, Las Vegas and Salt Lake City after walking into the Pontiac Police Station at 2:15 p.m.

Woodard admitted stuffing blank paper in a money bag July 3 which he turned into Simms Brothers, Inc., as the day's receipts.

Arraigned before Municipal Judge Maurice E. Finnegan yesterday on a charge of embezzlement, Woodard waived examination and was returned to Oakland County Jail when unable to post $1,000 bond. He will be arraigned in Circuit Court Monday.

He told Roberts he took a bus to New Orleans after driving from Pontiac to Detroit and leaving his car in a garage there. Woodard told of living high with trips to the best restaurants and dance halls.

Woodard said he failed to give any cash to his wife, Dolores, 21. The couple has two children and Dolores is expecting another child soon.

Woodard was discharged from the Army in 1950 with a heart condition after serving a year-and-a-half. He had worked at Simms about a year and was in line for promotion to assistant manager of the camera department, Woodard told Roberts.

Osmun's Town & Country, Tel-Huron
Open every night 'til 9 p.m.

Most Patients Were Unaware of Fire Until Nurses Arrived to Move Them

Most patients at Bloomfield Hospital said today they didn't know there was a fire until they were carried out on the lawn.

But Wm. H. Schollenberger, a patient on the first floor, said he has an idea of how it started.

"A man outside my window was burning off paint with a torch high up near the roof," Schollenberger said. "I saw him rush down and climb back up there with a pail of water. Then I knew something must be wrong."

Schollenberger said that several people shortly afterwards came in to carry him out.

Patients Franklin Weiss, Edward Lynch and several others with rooms on the first floor of the hospital said they wondered why they were being carried out into the yard. From there they saw the building was on fire.

They said they lay outside for several minutes before the fire engines came.

Sammy Hyams, Pontiac's top U.S. Defense and Savings Bond salesman, said he, too, was unaware the hospital was afire.

"A nurse came in," he said, "and said to me, 'Don't get frightened—we're moving you to another hospital.' She and two men picked me up, bed and all, and carried me out on the lawn.

Hyams has been a patient at Bloomfield for about one year.

Clinton McGee was taken to Pontiac General Hospital. He was unhurt and reported in good condition. McGee, 78, is a Pontiac attorney.

Taken to St. Joseph's Mercy Hospital were Schollenberger, Hyams, Weiss and Lynch, and William D'Arcy of Ferndale; John Young, Walled Lake; Mrs. Mary Gray; Mrs. Lura Smith, Birmingham; and Peter Zogaros. All were unhurt.

The pajama-clad patients arrive at St. Joseph's Mercy Hospital minus possessions and the hospital is trying to contact their families to make arrangements as to where they should stay.

The nine patients evacuated to St. Joseph's Mercy Hospital have been placed in a big room in the hospital emergency ward, the women separated from the men by a portable screen.

Several of the patients who crowded the emergency ward seemed cheerful about the change of scene.

Schollenberger, however, was worried about losing his glasses.

"Can't see a thing without 'em," he said.

House to Gamble With Postal Raise

WASHINGTON (AP) — In an all-or-nothing gamble, House leaders today called up a double-barrelled bill to raise both postage rates and the pay of postal workers.

GOP leaders made no predictions on the outcome, but Democratic Leader Rayburn of Texas declared the one-package measure "will be beaten."

Ike Speaks Out About TVA, and Commies

WASHINGTON (AP) — President Eisenhower said today anybody who accuses him of trying to destroy the Tennessee Valley Authority is in error—to put it as mildly as possible.

The administration's attitude toward TVA has come under hot debate in the Senate, revolving about an Eisenhower-endorsed proposal for a new private power source in the Tennessee Valley.

The President spoke out on the controversy at a news conference largely devoted to the Indochina settlement reached at Geneva. In the course of this discussion he said he does not believe the Communists are willing to risk an all-out war with the free world.

As for his legislative program in general, Eisenhower said he thinks it is coming along in good shape although Congress is not giving him everything he asked for.

Pontiac Area Cool Tonight, Tomorrow

The Pontiac area will have fair and cooler weather tonight and Thursday, according to the U. S. Weather Bureau.

A low of 58 to 62 is forecast for tonight. The high Thursday will be 82 to 86.

In downtown Pontiac yesterday, temperatures ranged from 67 to 89. Today the reading at 8 a.m. was 64, rising to 75 at 2 p.m.

Grant, Lee Don Uniforms but of the Same Army

AUGUSTA, Ga. (AP) — Robert E. Lee and Ulysses S. Grant are back in uniform. This time, though they are privates — and on the same side.

The two men have reported for duty at the Southeastern Signal School at nearby Camp Gordon.

U.S. Halts Deliveries

WASHINGTON (UP)—The United States has halted deliveries of military equipment to Indochina, the Defense Department announced today.

A Warning From U.S.!

GENEVA (AP)—The United States warned the signatories of the Indochina armistice agreements today that it would view "with grave concern" any revival of aggression violating the agreements.

Dems Demand Voice in Hiring

Insist on Helping Pick Roy Cohn's Successor on Committee

WASHINGTON (AP)—Sen. Jackson (D-Wash) said today the Democrats "will insist" on a voice in choosing a successor to Roy M. Cohn as chief counsel of the Senate Investigations subcommittee.

Chairman McCarthy (R-Wis) yesterday accepted Cohn's resignation with avowed reluctance. He also switched Donald A. Surine, another subcommittee aide, to his own office payroll. He did so as a subcommittee majority comprised of the Democrats and Sen. Potter (R-Mich) was pushing a showdown move to fire them.

Then, in closed meeting, the subcommittee unanimously confirmed in their jobs 22 other members of the staff, but withheld confirmation at least for the time being from another—former Secret Service Agent Thomas Lavenia, office manager and assistant counsel.

McCarthy confirmed officially that is was Surine and Lavenia to whom the Defense Department has refused to grant security clearance to handle secret documents. He said this was the reason the subcommittee, with his consent, had held up Lavenia's confirmation.

Research Report Cites Need for a New Courthouse

Civic Research Inc., an independent fact-finding organization, this week issued a bulletin citing the need for a new Oakland County Courthouse.

The research organization, which is located at 503 Community National Bank Building devotes its report to material designed to acquaint voters with the proposal.

Electors in the county will be asked to pass on a $4,500,000 bond issue for a new courthouse at the Aug. 3 election.

The report calls attention to "inadequate space" in the present courthouse at Huron and Saginaw Sts. and says that remodeling it and the county office building at 1 Lafayette St. wouldn't be practical.

The county, whose offices are divided between the Huron-Saginaw courthouse, built in 1904; the courthouse annex, built in 1885; and the former Masonic Temple on Lafayette St., is asking voters to provide a new building.

On the Aug. 3 ballot will be two proposals:

1. A $4,500,000 bond issue to raise funds for the building.

2. A 20-year tax of 50 cents on each $1,000 worth of property, as valued by the county, to pay off the bonds.

Only property owners can vote on the bond issue. All voters can pass on the 50-cent tax. A simple majority of votes cast will carry each proposal.

The Civic Research bulletin says the 334-acre county "service center" on Telegraph and West Boulevard, where the new courthouse would be built, is easily reached by main highways from all parts of the county. It has plenty of parking space.

A courthouse there would be near the welfare divisions, infirmary, children's home, contagious hospital, and other county activities. This should make for more efficient county government, the bulletin says. A central heating plant, already operating, could be used for the new building, meaning lower construction cost.

The research unit pointed out that neither the courthouse annex at Huron and Wayne streets (now the county health department) nor the Lafayette street building were designed for offices. The annex was formerly a jail. The Lafayette street building was the Masonic Temple.

Because of this, it's hard to arrange for office efficiency, the bulletin said. Scattering the offices all around Pontiac, it adds, hasn't helped efficiency either.

Moving the courthouse away from downtown Pontiac would mean taking prisoners for a three-mile ride to bring them to trial. The bulletin says the National Jail Assn., considering a Kent County jail site recently found nothing wrong with carrying prisoners by car for a few miles between the jail and courthouse.

Osmun's Town & Country, Tel-Huron
Open every night 'til 9 p.m.

In Today's Press

Billy Rose	35
Birmingham	2
Bob Considine	2
Caine Mutiny	9
Comics	26
County News	8
David Lawrence	6
Dr. George Crane	6
Editorials	6
Hal Boyle	36
Markets	37
Patterns	19
Sports	30, 31, 32, 33, 34
Theaters	28
TV-Radio Programs	43
Want Ads	38, 39, 40, 41, 42
Women's Pages	14 thru 20

Birmingham Lions Club Donates 2nd Resuscitator to Local Fire Department

From Our Birmingham Bureau

BIRMINGHAM — Stenciled on the side of a shiny four-foot case in a handy corner of the Birmingham Fire Station, are the words "Donated by the Birmingham Lions Club."

Inside the case is the latest model resuscitator, probably the greatest single life saving device used by fire departments and rescue squads across the country.

The machine was given to the department by the Lions Club at a formal presentation last week. It was used twice before the formal ceremony—once to save the life of an apparent would-be suicide.

The new machine, capable of service on two persons at one time, is the second donated by the Lions. The first, given in 1942, primarily to revive firemen overcome by smoke, is still in use.

Chief V. W. Griffith, seeing the value of the device, began using it to relieve persons affected by respiratory and like afflictions, plus those suffering heart attacks.

From 1942 through last March, 172 resuscitator runs were made, with the department reviving 112 persons. Twenty - three persons were dead when the squad arrived and ten died after treatment.

In the first year of operation, only four calls were made. Last year 52 first aid runs with the device were made, according to Park Smith, assistant fire chief.

Smith describes the machine as a "portable iron lung."

It sends oxygen into the patient's lungs and causes them to expand and contract when they are incapable of doing so themselves, he said. Every four seconds it surges the life-giving gas into the patient.

When normal breathing starts to resume, a switch is thrown and the device becomes an inhalator, supplying only oxygen, and letting the lungs work for themselves.

The machine also has a third use. Another turn of the controls and it can be used as an aspirator — a suction pump - like apparatus for clearing congestion from lungs, chest and throat.

"Heart - conditions have become the reason for the majority of our runs in the last six or eight years," said Smith.

The machine is also used to aid those suffering from poisoning, drowning, asthma, convulsions, and other physical ailments.

• • •

No hearings are scheduled this week by the board of inquiry delving into the possibility of negligence at last month's fire in which three Birmingham residents lost their lives.

"We are going to meet by ourselves this week and try to digest what we've heard so far," chairman James Spencer said yesterday.

Spencer believes next week's hearings will wind up the interview portion of the inquiry.

• • •

With a nine-hole score of 42, Henry Morin won the first place trophy at the Toastmaster's Club recent summer golf outing at Springdale Park. President Peter Stoffel was second with 43.

The group, composed of business men interested in speech making and parliamentary procedure, will resume its regular meetings in September. Membership information is available at the local YMCA.

• • •

Bill Zabriskie of 1760 Pine St. is champion of Detroit-area freckle-faces. He won the title at Bob-Lo recently when he defeated competitors from 13 other Detroit YMCA branches. Carole Schmit of 808 W. Lincoln won the girl's division award.

• • •

An overnight trip to Arrowhead Lodge at Kensington Park near Milford is on the Da-Y schedule for tomorrow. Youngsters in the summer program will be furnished dinner, breakfast and Friday noon lunch, but will take their own lunch for tomorrow.

• • •

The Board of Education last night appointed Paul Neilsen head engineer of the Birmingham Public Schools for one year. Neilsen's salary will be $4,650.

The Board also approved the appointment of nine custodians to the system.

The Weather

PONTIAC AND VICINITY—Fair tonight and Thursday. Cooler tonight. Low 58 to 62. High Thursday 82 to 86. Northeast to east winds tonight becoming southeasterly Thursday.

Today in Pontiac

Lowest temperature preceding 8 a.m. 63.
At 8 a.m.: Wind velocity 12 m.p.h. Direction: Northeast.
Sun sets Wednesday at 8:03 p.m.
Sun rises Thursday at 5:14 a.m.
Moon rises Wednesday at 10:49 a.m.
Moon sets Thursday at 12:55 p.m.

Downtown Temperatures

6 a. m.	63	11 a. m.	67
7 a. m.	64	12 m.	72
8 a. m.	64	1 p. m.	74
9 a. m.	64	2 p. m.	75
10 a. m.	65		

Tuesday in Pontiac
(As recorded downtown)

Highest temperature	89
Lowest temperature	67
Mean temperature	78

Weather—Fair.

One Year Ago in Pontiac

Highest temperature	87
Lowest temperature	66
Mean temperature	76.5

Weather—Fair.

Highest and Lowest Temperatures This Date in 82 Years

97 in 1936 — 51 in 1944

Tuesday's Temperature Chart

Battle Creek	89	65	Marquette	71	56
Bismarck	88	63	Memphis	95	70
Buffalo	79	64	Milwaukee	85	63
Cadillac	83	54	Minneapolis	84	62
Cincinnati	96	70	New York	91	74
Cleveland	91	70	Omaha	93	69
Detroit	90	63	Pittsburgh	90	66
Duluth	75	55	St. Louis	105	79
Gd. Rapids	86	65	S. S. Marie	74	57
Houghton	72	53	Traverse City	80	59
Kans. City	106	76	Baltimore	90	70
Lansing	89	64	Seattle	69	52



DISCUSS RESERVE AFFAIRS—Col. John Richardson, of 287 Suffield, Birmingham (second from left) vice president of the Michigan Reserve Officers Assn., joined top ranking officials of the organization last week to discuss reserve forces activities with President Eisenhower in Washington. Also pictured are Rear Adm. Charles L. LaBarge, of Missouri, USNR, (left) and Col. Strom Thurmond of South Carolina.

Former U.S. Senator, Blair Moody Dies

(Continued From Page One)

the 1952 elections, said in Washington he was "shocked."

"I had no idea he was that ill," Potter said. "It certainly is a loss not only to his party but also to our state."

Williams, who made plans to come here shortly after learning of Moody's death, said the former Washington political writer "gave unselfishly of his talent and devoted himself to public service all his life, both as a newspaperman and as a public servant . . . it can truly be said of him that he died doing his best to serve his country."

"For me," Williams added, "Blair Moody's death is a personal loss. He was a good and sincere friend."

Williams passed over many political figures to appoint Moody to succeed Vandenberg on April 23, 1951.

Moody, who was chief Washington correspondent of the Detroit News when he accepted the appointment, had helped Vandenberg draft his famous 1945 speech calling for bipartisanship.

Moody was the son of the late Arthur Edson Blair Moody and Julia Downey Moody. He was born in New Haven, Conn., Feb. 13, 1902, attended public school in Providence, R. I., and was graduated from Brown University as a 9-letter athlete in 1922 and as a member of Phi Beta Kappa, honorary scholastic society.

He taught school for a year in Providence, then joined the sports staff of the Detroit News. He soon moved to coverage of the city government and shortly before leaving for the Washington assignment in 1933, he helped the late U. S. Supreme Court Justice Frank Murphy formulate a debt-refunding program. Murphy then was mayor of Detroit.

During World War II, Moody became a front-line war correspondent for the News, covering allied actions in Africa, Italy and other parts of Europe.

He was a nephew of William E. Scripps, publisher of the Detroit News.

Shortly after Moody's death, the hospital performed an autopsy and issued the following statement:

"The post-mortem examination reveals extensive chronic virus pneumonia complicated by heart failure which developed today (Tuesday), secondary to the pneumonia. We find no evidence of primary heart disease."

Moody's attending physician at Hancock had termed his illness "the most virulous and extensive case of pneumonia we have seen survive since the advent of antibiotics."

In Washington, Ferguson told the Senate he heard the news of Moody's death "with deep sorrow." He said he knew every other member of the Senate received the news the same way.

State Democratic Chairman Neil Staebler termed Moody a "great man and a great senator" who was "fearless" in expressing himself on major issues.

"He believed so deeply that the people should know the truth that his death was due, in part, to the tremendous effort he was making to bring the truth to the citizens of Michigan," Staebler said. "Every Democrat will mourn his passing."

CIO President Walter P. Reuther said today the death of Moody was a "tragedy to the state and to the nation."

"I feel deeply the loss of a friend," Reuther said in a statement released at CIO United Auto Workers Union headquarters here. "We in the labor movement, along with countless others with whom we share our hopes for a better world, feel the loss of an intelligent, articulate and gallant champion of the cause of freedom, social justice and brotherhood."

August Scholle, president of the Michigan CIO Council, said Moody will be "sorely missed from the American scene."

Scholle said Moody had "distinguished himself as the staunch supporter of liberal causes and had established in the U. S. Senate an enviable record of championing legislation to benefit all the people."

Hockey 'Unknown' Gets Red Wing Job

DETROIT (AP) — Jim Skinner, an unknown in big league hockey circles, today was given one of the game's biggest jobs — coach of the champion Detroit Red Wings.

The 37-year-old Skinner, a coach in the Red Wing farm system, replaces Tommy Ivan, who also was an unknown when he took over the coaching duties in Detroit seven seasons ago.

Ivan departed to become general manager of the Chicago Black Hawks, leaving behind a brilliant record of six straight National Hockey League championships and three Stanley Cup titles.

The Red Wings' new coach was the first choice of general manager Jack Adams.

Senate Committee OKs Security Bill

(Continued From Page One)

per cent levy each on employers and employes would go from $3,600 to $4,200, effective next Jan. 1. Thus the tax for anyone making $4,200 or more would be $84 next year as against $72 in 1954.

Coverage—Includes on a voluntary basis about 3½ million state and local government workers and 260,000 ministers, and on a compulsory basis 2,600,000 additional farm hands, 250,000 domestic workers, 100,000 industrial home workers and 5,000 persons in the fishing industry.

The Senate committee voted to eliminate coverage for 3,600,000 farm operators, 500,000 professional people and 150,000 federal government workers, all of whom the President asked be brought under the program.

All these were included in the House bill except 150,000 doctors among the professionals.

The committee also accepted the administration's plans for future tax rates. These call for the taxes to level off in 1975 at 4 per cent each for the employer and employe, 6 per cent for self-employed persons.

Ward Group to Discuss Traffic Control Problems

The Ward Subdivision Assn. of Bloomfield Township will meet tonight at 8 p.m. in Bloomfield Township Hall to discuss traffic control problems in the subdivision, according to S. R. Teeter, president.

Moody's Death Bolsters GOP Congressional Grip

By JACK I. GREEN

LANSING (AP) — Blair Moody's death may have strengthened the Republicans' chances of holding control of Congress in the November election and removed a serious threat to the political future of U. S. Sen. Homer Ferguson (R-Mich).

Because — despite their confidence in public statements—Michigan Republican leaders have been expressing private concern—about Ferguson's re-election.

It is known in the state capital that word was passed recently to Ferguson to get back home quickly and mend his fences. He was told that he faced a stiff fight from Moody, the energetic former U. S. Senator and Democrat who was booted out of the Senate in 1952 by Republican Charles W. Potter, Michigan's politically potent junior senator.

One high Republican said only a few hours before Moody died yesterday that Ferguson's stock had been slipping badly in recent months and that the silver haired senior senator from Michigan would need to "campaign like fury" until November to insure his re-election.

Now death has removed that threat — and left Ferguson facing a man who is not so well known outside of Detroit, Patrick V. Mc Namara, an AFL official and former Detroit City Councilman.

Politicians are not brushing McNamara out of the picture without even a hearing but they are practical enough to know that he will not bring to the Senate race the reputation and energy which was Moody's, the almost fanatical devotion of many Democratic groups and the whole-soul support of Gov. Williams' own political organization, which were Moody's for the asking.

The first word from the governor's camp was that McNamara had been elevated at once to the favorite son ranking and that Williams would have no part of any move to put a last minute candidate in the primary race against McNamara.

Under state law, the Democratic State Central Committee could select a candidate to substitute for Moody. Local election officials could then be required to provide stickers and to paste the name of the new candidate over Moody's name on the already printed ballots. But a high-placed administration official said Williams would have none of that scheme.

He noted that McNamara already is nursing a grudge because Williams' lieutenants made no secret of their preference for Moody and because of the short-lived move by a group of Democratic senators in other states to come into Michigan in Moody's behalf during the primary contest.

"There is no animosity in the party toward McNamara," this spokesman said, "he is well liked and we'll go down the line for him."

The spokesman conceded there were some "hotheads" in the Democratic Party who were anxious to trot out another candidate to replace Moody, but he said Williams would not stand for that and Williams usually had his way in party decisions.

Pontiac Deaths

Mrs. James Rockwell

After a prolonged illness, Mrs. James (Josephine) Rockwell, 76, of 22 N. Shirley Ave. died at her residence Tuesday morning.

Born in Owosso June 4, 1878 she was the daughter of Henry Clough and the widow of Mr. Rockwell whom she married here in 1901.

She had resided in Pontiac since that time.

Surviving are two sons, Byron of St. Clair Shores and Amos of Pontiac.

Funeral will be Friday at 1:30 p.m. from the Huntoon Funeral Home. The Rev. Charles Roub, assistant minister at Marimount Baptist Church, will officiate and burial will be in Oak Hill Cemetery.

25-Carat Pearl Found

TOKYO (AP)—A pearl of more than 5 carats, worth perhaps $2,500, was discovered last month by a Japanese expedition in the Arafura Sea, between New Guinea and Australia, Kyodo news service said today.

Pontiac City Affairs

Proposal on Pension Rise to Be on November Ballot

Pontiac City Commission last night agreed to place proposals on the November election ballot for a city charter amendment which, if approved, would slightly increase city employe pension benefits.

The proposals were submitted by the Retirement System Trustees. They include a change in the basic pension rate from $100 to $120 per month and, provision whereby a retired employe's dependents would continue to receive benefits after his death.

Commissioners said the proposals may be changed before they are finally placed on the ballot. City Manager Walter K. Willman said the changes would cost the city about $30,000 more per year.

A majority vote of city electors balloting would be required to incorporate the changes in the city charter.

In other action, City Attorney William A. Ewart approved the validity of a notice of intention to circulate petitions aimed at getting a public vote on the Sunday banning of furniture sales which was submitted to the commission by attorney George A. Cram.

Cram, who represents the Lordes Furniture and Appliance Co. at 125 W. Huron St., now has through July 29 to obtain some 1,400 signatures of local voters necessary to get a public vote.

If the necessary signatures are filed a special election would be held within 90 days with a majority vote necessary to approve the ordinance. If the signatures are not obtained the ordinance will become law on July 30.

Commissioners deferred discussion one week on a proposed ordinance submitted by the Pontiac Chamber of Commerce which would provide for the licensing of charitable fund-collecting drives within the city.

Commissioners discussed the posibility of amending the city's peddling ordinance to conform with a recent Wayne County Circuit Court decision which might make part of Pontiac's law invalid.

Commissioner John A. Carry last week pointed out that Pontiac Municipal Court Judge Maurice E. Finnegan was dismissing cases brought against peddlers selling perishable foods in the city in violation of the ordinance until the law's validity could be established.

City Attorney William A. Ewart was instructed to report on the matter next week.

An engineer's cost estimate of $41,244 was received for planned construction of combined sewer in Second from Ivy to Laurel, Laurel from Second to Third and Third from Joslyn to Highwood.

The south 50 feet of lot 6 assessor's plat 88 was leased to Don R. MacDonald Jr.

Assessor's plat No. 1 was approved subject to completing an agreement with the Sherwood Builders for installation of necessary public improvements.

Approval of the plat of Cheryl Gardens and the re-plat of Linda Vista Subdivision was deferred for more study.

Special assessment rolls were confirmed for:

Two-inch blacktop paving on Tasmania from Pike to Maines, Michigan from Paddock to E. Boulevard and Lois from Roselawn to E. Boulevard. Curb, gutter and drainage on E. Tennyson from Baldwin to University and Harrison from Franklin to Bagley.

A resolution was approved waiving use of gatekeepers at polling places during the Aug. 3 primary and special elections.

Public hearings were conducted and special assessment rolls ordered prepared for July 27 on planned:

Grading, graveling and culvert construction on Highwood from Sheffield to Princeton, Princeton from Highwood to the east line of Glenwood Estates and Laurel from Sheffield to Princeton.

Sanitary sewer on the north side of Perry from Arlene to Madison.

Commissioners accepted an invitation from the Pontiac Housing Commission to an informal dinner Aug. 12.

A request by Carry was referred to the city manager for improvement of the sidewalk on Chandler from Sanford to Francis.

In other moves commissioners:

Authorized the city assessor to prepare a special assessment roll for construction of curb, gutter and drainage on W. Hopkins from Baldwin to Stanley and on Linden from James K to Smith.

Set a public hearing for July 27 on a special assessment roll for combined sewer on Columbia from Barkell to 400 feet east.

Deferred confirmation of a special assessment roll for spreading road-mix oil on Second from Joslyn to Ivy.

Referred back to the City Plan Commission a request to rezone to commercial lots 17 to 20, inclusive, and part of lot 22 of assessor's plat 97.

Passed first reading of an ordinance rezoning to C-1 lots 9 and 10 of Citizens Development Subdivision.

Leonard Relates Political Views

Oakland Republicans Hear Arguments for Revised Government

Donald S. Leonard, candidate for the Republican nomination for governor, told suporters in Oakland County yesterday that overlaping agencies are making streamlined state government necessary.

"It is foolhardy for a candidate on one hand to promise to reduce taxes and on the other to expand public services."

"I'll do my utmost to keep the lowest possible taxes consistent with the operation of a sound and efficient state government without curtailing the needs of all the people," he said.

Leonard adressed the group at a garden party at the home of Mrs. John Livingstone of Berkshire road, Bloomfield Highlands.

The former state police commissioner and Detroit police commissioner told his audience that it's becoming more obvious that to promote a prosperous economy for everyone — labor, farmers, small businessmen and industry, that a Republican governor should be chosen to work in close harmony with the predominantly Republican legislature.

"We need better roads and they should be planned with the thought of not wasting the taxpayers' money."

Leonard also cited a need for and support of the Conlin plan for returning sales tax allocations to the school systems on a current basis.

45 Patients Saved in Hospital Blaze

(Continued From Page One)

and as far as I know I was the only person sleeping up there. As I opened the door I heard a crackling noise and clouds of smoke pouring over me."

"I either jumped or fell down the first flight of stairs and then ran down another flight to the ground floor. When I arrived there I began helping with the evacuation. Everything worked smoothly and it didn't take us long to complete the evacuation."

Mrs. Daniels said the staff had had a fire drill only 10 days ago and attributed the drill with preventing any unnecessary panic.

Firemen from Pontiac, Birmingham and Bloomfield and West Bloomfield, Troy, Waterford and Pontiac Townships answered the call.

Max W. Wells, assistant Pontiac fire chief, said witnesses told him they saw someone burning off paint with a blowtorch. He said this might have caused the fire.

Two nuns from St. Joseph Mercy Hospital, Sister Mary Niceta and Sister Mary Janice, head of the maternity ward and the student nursing program, respectively, were driving past the hospital when they saw flames.

"We decided they probably needed help," said Sister Niceta, "so we stopped and called the hospital (St. Joseph's) for nurses and ambulances."

About a dozen were lying on the hospital grounds on their beds as firemen plied water on the flames from air ladders. Nurses stood by to care for the sick.

Many of the patients didn't know the hospital was afire until they were removed.

One of them, Sammy Hyams, prominent Pontiac businessman, said a nurse came in, told him not to be frightened and then two men carried him — bed and all — from the hospital.

Claude Hutchons, 41, of 312 Howard McNeill St., working in a filling station across from the hospital, said he rushed to the scene immediately after flames began to spurt from the forward section of the roof.

"I saw a man working there with what I thought was a blowtorch. Then I heard someone inside yell for help to carry the patients out of the building.

Hutchons, who weighs 197 pounds, said he carried 15 patients out of the building by himself. The patients were still in their beds while being carried out by Hutchon who returned, and aided staff members in carrying out most of the hospital material.

Hutchons said the workman was still on the ladder then he ran to the hospital.

Marshbanks said the hospital is an osteopathic institution owned by Marshbanks, Inc. It was used in the treatment of alcoholics for a year before last October when it was taken over by Marshbanks.

A landmark for more than a half century, the building originally was the residence of the Collier family. It was converted into a convalescent rest home in the late 1940s.

Marshbanks said nearly all the surgical, medical and general equipment was salvaged.

A crowd quickly collected at the scene, snarling traffic for about 45 minutes.

State Police, Oakland County sheriff's deputies, and officers from Bloomfield Hills, Bloomfield Township, Troy Township and Birmingham helped disperse the crowd and direct traffic.

"I've seen the perfect example of neighborliness today."

This was the feeling of Mrs. Mildred Bennett, Red Cross executive secretary as she described people groups and organizations who rallied to the aid of patients and firefighters and hospital workers who battled the blaze.

She said the Pontiac National Guard supplied men and field stoves to supply coffee for the patients and firemen. The Hornade Food Shop furnished sandwiches and Pontiac Motor Division contributed 300 sandwiches and 10 gallons of coffee.

The Red Cross is supplying five nurses aides to help St. Joseph Mercy attendants care for the patients taken there.

GTW Commuters to Pay More Aug. 1

Cost of the ten-ride ticket on the Grand Trunk Western Railroad's commuter trains between Pontiac and Detroit will be raised from $5 to $5.75 on Aug 1, the local ticket office announced today.

Fares, in general, will be boosted 15 per cent, with the increase for ten-ride tickets ranging from 25 to 75 cents depending on length of the ride.

Tickets bought before Aug. 1 will be honored until their six-months expiration date. The ten-ride ticket between Royal Oak and Detroit will go from $2.55 to $2.95.

The Interstate Commerce Commission said Tuesday was the last day to protest the increase in Washington. Without protests, the fare increase takes effect automatically.

NEW

The Smallest, Lightest HEARING AID IN ZENITH'S HISTORY!

As powerful as some hearing aids at least twice its size. Comfort! Convenience! Operates for just 10c a week on one tiny battery/ only $100
Bone conduction accessory at moderate extra cost
Easy time-payment plan available
FRED N. PAULI CO.
28 West Huron
FE 2-7257

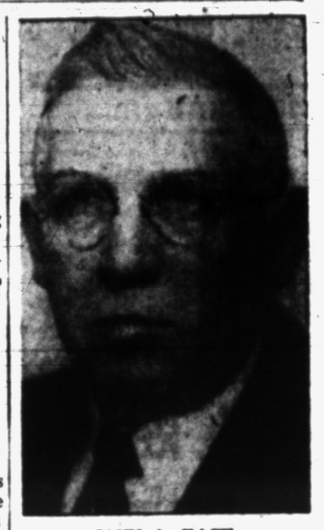

JOHN A. RACE

Funeral for John A. Race, 69, well known building contractor and former city commissioner, will be Thursday at 11 a.m. from the Huntoon Funeral Home. The Rev. William E. Hake, assistant pastor at First Baptist Church of which he was a member, will officiate and burial will be in the Washington cemetery at Carsonville.

The body is at the residence.

Mr. Race, who died Tuesday morning after a prolonged illness, is survived by his widow, the former Eva Mable Rowe whom he married in 1909; four daughters, Mrs. Alfred Short of Port Huron, Mrs. Harold Wagg of Pontiac, Mrs. Murray Osborn of Detroit and Mrs. Eldon Powley of Lake Orion and 11 grandchildren.

Board of Education Has $30,000 Extra

BLOOMFIELD HILLS — Finding $30,000 left over from last year's budget, the Bloomfield Hills Board of Education Monday night revised its current budget to include the unexpected funds.

The money will be used to hire four additional teachers and construct four additional temporary classrooms at Bloomfield Hills School on Vaughn road.

In other business, the board agreed that no tuition students would be accepted for the already overcrowded elementary grades, but did vote to permit two students to attend high school beginning in the fall.

The school will cooperate with a Wayne University program in permitting instructors who have left teaching to observe and practice teaching in the system before again taking up teaching posts.

Supt. of Schools Eugene L. Johnson was authorized to negotiate for sale of the Tuscarora schoolhouse and property.

Harrelson Condemns Defacing of Signs

Leaun Harrelson, state representative from Pontiac, and candidate for renomination on the Democratic ticket, today joined his opponent, Leslie Hudson in condemning vandalism on political signs. Two of Hudson's signs, on private property, were smeared with paint Monday night.

"I think such practice is highly un-American," Harrelson said, "and I hope we will have no more of it. Whoever was responsible for this act certainly was misguided and has done no one any good. All supporters of any candidates should keep away from such tactics.

"I am glad that there are at least two candidates for most nominations on the tickets Aug. 3. This reflects a healthy interest in government and gives voters an opportunity to make a choice."

Celebration Comes Early

HOLLYWOOD (AP) — Comedian George Burns got a black eye when the cork from a champagne bottle popped at a New Year's Eve party yesterday. He and wife Gracie Allen were posing for New Year's scenes at the Columbia Broadcasting Studios.

Among the mammals only the Echidna and the Duck Billed Platypus lay eggs.

Friday Deadline in Miss Pontiac Beauty Contest

The "Miss Pontiac" beauty contest being sponsored by Pontiac Junior Chamber of Commerce will hold its elimination contest Saturday at 9 p.m. at Tel - Huron Shopping Center.

All entries must be taken to or mailed to the chamber of commerce office in Hotel Waldron by 8 p.m. Friday, according to Richard Mineweaser, member of the contest committee.

Final judging will take place at the center, Telegraph road and W. Huron street, at 9 p.m. July 31, Mineweaser said.

The contest is being sponsored by the chamber in conjunction with the Tel-Huron Center's "July Jamboree."

Driller Fined $20

TRAVERSE CITY (UP)—Norman A. Nevinger, 17, was fined $20 Tuesday when he pleaded guilty to drilling holes in a boat owned by a neighbor because the neighbor waterskied close to him while he was netting minnows.

ONLY $10.00 A MONTH FOR A NEW ROYAL PORTABLE

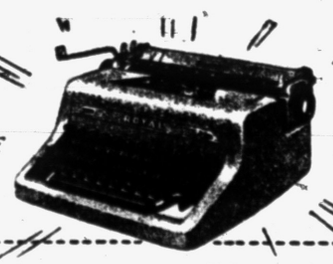

The easiest-writing portable ever built!

MITCHELL Typewriter and OFFICE EQUIPMENT CO.
STATIONERS • BUSINESS OUTFITTERS
123 North Saginaw St. Phone FE 2-4831

(Advertisement)

FORECAST
Fair and lovelier

PONTIAC BEAUTY FEATURES

Published for Consolidated Cosmetics, Inc., distributors of specialized beauty aids

(Advertisement)

Get Lanolin Plus At All Cosmetic Counters

VOL. 2 NO. 1 — PONTIAC, MICH., JULY 21, 1954 — VOL. 2 NO. 1

Crow's Feet? *How To Check Them!*

Smooth Them Into Glamorous Accents For Your Smile

"Crow's-Feet," heretofore presumed to be an outrageous trick of Nature, may be the result of neglect. It is assumed that the most common cause of these youth-stealing lines is skin dryness, for when dryness is even partially overcome, "crow's-feet" become less noticeable and a more youthful look blooms in the face. By the new and simple process of properly handling dry skin (described below) the younger woman can help herself to iron out her "crow's feet" and make them, in fact, glamorous accents for her smile. The older woman, too, by reducing her skin dryness, can soften the appearance of her "crow's-feet," thereby defeating her age to a pleasing extent.

Understand Your "Crow's-Feet" and Dry Skin Then You Can Help Them

Skin dryness is caused, obviously, by an insufficiency of natural lubricants. And Nature has a hard time making enough of these essential lubricants to keep up with the rate at which dry atmosphere, improper cleansing and exposure take them away from your skin. "Crow's-Feet" then deepen and deepen. So you must ask these questions: How can I correct this deficiency so as to make sure that my skin will have enough of these vital substances? How can I help it to overcome its dryness? How can I help it to become more normally supple, soft and smooth, so my "crow's-feet" will show less than they do now? These questions have always been difficult to answer, until the discovery of Lanolin Plus *Liquid*, but now, because of Lanolin Plus *Liquid*, millions of women have younger-looking skins than they had prior to their use of it.

Why Lanolin Plus LIQUID Does Such Wonders for Your Skin

Lanolin Plus *Liquid* is not just lanolin. Instead, it is lanolin with a plus — a wonderful plus with a rich content of cholesterols, esters and other lubricants, joined by a patented process with other ingredients to give an unusual penetrating action. Consequently, Lanolin Plus *Liquid* is able to supply your skin with more than enough lubricants, including cholesterols and esters, to make up for those lost to improper cleansing, dry atmosphere and exposure. Only $1.00 plus tax at all cosmetic counters.



GIVE YOURSELF THIS HOME FACIAL TONIGHT— See a Difference Next Morning



1. Hold a hot washcloth to your face—particularly around your eyes—for a few seconds to open the pores. Notice how refreshed and relaxed your face feels.



2. Warm your bottle of Lanolin Plus *Liquid* under the hot water tap. Gently massage Lanolin Plus *Liquid* into your face and around your eyes until your skin begins to tingle. After a few minutes, wipe your face petal fresh and find it smoother.



3. Massage a few more drops of Lanolin Plue *Liquid* into your skin with emphasas around your eyes before retiring. Its gentle, penetrating action will work while you sleep . . . and you'll awaken next morning to find a new softness and elasticity "crows'-feet" beginning to fade.

There is no question about it. Lanolin Plus *Liquid* will do wonders for *YOUR* skin. In fact you could spend $1,000 and not get more beauty benefit than you get from a $1* bottle of Lanolin Plus *Liquid*. Get started tonight. Give yourself a Lanolin Plus Home facial. Check your "crow's-feet" NOW! SEE and FEEL the difference tomorrow morning. YOU WILL! (*Plus tax)

You'll Suddenly Seem to Have Grown an Entirely New and Flawless Skin!

You will be startled when you see yourself — your friends will be startled when they see YOU — and oh, how envious they will be!

And now comes a truly NEW liquid make-up that will do for you exactly what you want done.

LANOLIN PLUS LIQUID *MAKE-UP* really covers the sins of your skin. Those tiny lines and imperfections you so thoroughly hate, vanish from sight. So amazing is the covering power of this heavenly liquid, you could, if you wished, use a shade lighter than your own skin and still have a perfect new-skin look. But it does two more beauty wonders for you:

1. It instantly imparts a kind of youth-giving radiance that is completely new. That is because its five shades are the living colors of your skin. They LOOK alive. The living shade most flattering to you is easy to find, too, as you will discover when you see them all.

2. LANOLIN PLUS LIQUID *MAKE-UP* containing pure Lanolin in a very effective form, helps to soften and smooth your skin every minute you wear it.

Imagine a make-up that not only gives you the appearance of having instantly grown a new, flawless and younger-looking skin, but that also makes your skin, softer feeling and smoother looking. $1 plus tax at all cosmetic counters. Indeed, there is nothing in all the world like Lanolin Plus Liquid Make-Up.

Softer Hands Than He Ever Held Before

This Entirely new kind of lotion does wonders for your hands.



Lanolin Plus Hand Lotion actually MAKES your hands smoother by making them actually softer. Amply rich in lanolin (yet not greasy at all), Lanolin Plus Hand Lotion performs its miracles by supplying an abundance of penetrating, lubricating cholesterols and esters to your hands. Results are unbelievable, until you see them yourself. Then, when you find he can't leave your hands alone, you'll KNOW how truly wonderful Lanolin Plus Hand Lotion really is. $1 plus tax at all cosmetic counters. Applicator pump free of extra charge is very handy. No cap to take off the bottle and put back on.

This New Liquid Cleanser Softens as It Cleanses

The fresh, clean feel of your skin after its first cleansing with this creamy liquid will make you promise yourself that you'll never again bother with other cleansing methods. For Lanolin Plus Liquid Cleanser, richly endowed with lanolin and its rich base of esters and cholesterols, penetrates your skin and softens as it cleanses. Lanolin Plus Liquid Cleanser is compounded so that there are no harsh drying effect. Instead, it offers the wonderful lubricating influence of Lanolin itself that combats drying conditions due to lack of natural oils. There's a good reason why lanolin is so beneficial to your skin. It is almost identical to the natural oils of human skin. So when Nature's own lubricants are so closely duplicated, it's no wonder that your skin responds quickly and eagerly. LANOLIN PLUS LIQUID CLEANSER should be a "must" in your daily skin care. It's amazingly effective . . . delightfully refreshing . . . and so economical! Only one dollar plus tax at all cosmetic counters.

Totally New Kind of Shampoo



Not only a perfect cleanser, but a beauty treatment for your hair, too. Fills your hair with millions of dancing highlights and puts new spring in your curls, at the same time making your hair not only beautifully manageable, but softer and more silken to the touch. Lanolin Plus Shampoo is $1 (no tax) at all cosmetic counters.



Be a Smoothie All Over From Top to Toe and Feel Better Dressed

(Your Girdle Slips on Easier, too)

Every square inch of you will feel silky-smooth when you caress yourself with this lanolin-rich body lotion — after your bath. Lanolin Plus Body Lotion imparts a softness and exquisite loveliness that is new. You'll begin by slipping into your girdle with more ease and the feeling of luxury that follows somehow makes your clothes seem smarter than before. The large 12-ounce bottle of Lanolin Plus Body Lotion is only $1.50 plus tax at all cosmetic counters.

Between
Shampoos Keep Your Hair Shining and Perfectly Manageable



Date tonight? No time for a shampoo? Brush a few drops of Lanolin Plus for the Hair through your crowning glory and look more than lovely. Its lanolin action, too, of course, does wonders for your hair. Before or after shampoo, it makes and keeps your hair gleaming and more easily manageable than you ever believed it could be, regardless of how much exposure it has had to sun, wind or too much dry atmosphere. *Men find it a wonderful grooming aid, too. Lanolin Plus for the hair is $1 at all cosmetic counters.*

Good News For You
Who Prefer Cleansing Cream



Now you have a cleansing cream that replenishes your skin with a new supply of cholesterols and esters each time you use it. But this wonderful softening action is not at the expense of cleansing thoroughness. Lanolin Plus Cleansing Cream for Dry Skin seems to dig out every tiny speck of dirt. So, if you have a dry skin and you prefer a cleansing cream, this one will give you immediate and beautiful results. Lanolin Plus Cleansing Cream for Dry Skin is $1 plus tax at all cosmetic counters.

now you can "erase" dark circles— shadows and blemishes with—



erace

THE ORIGINAL COVER-UP USED BEFORE MAKE-UP

THERE IS THE "MIRACLE" you've been hearing about . . . the secret substance Max Factor created to hide lines, shadows, blemishes from the merciless scrutiny of motion picture and television cameras. Now, this very product used day in, day out by the beauties of the glamour industries, is available to you in a form as simple to use as a lipstick.

A FEW STROKES OF ERACE and swiftly, effectively, imperfections can disappear from sight. You don't change your favorite way of applying your make-up. *For* ERACE *is not a cosmetic. You apply* ERACE *before putting on your regular make-up.*

EVERY WOMAN IS FACED at one time or another, with one of the problems ERACE was designed to overcome. There are teen-age blemishes. There are the dark ugly circles put under the loveliest eyes by the passing years, loss of sleep or temporary physical indisposition. The answer to these and dozens of other problems is ERACE!

PROVE IT FOR YOURSELF . . . *in your own home and at no expense to you!* Apply ERACE to a shadow under just one eye. Then look in the mirror and compare the two sides of your face. You will be thrilled at the startling comparison. You either have to agree that here is the answer to dark circles, lines, blemishes . . . *or your money will be refunded!*

ERACE comes in 6 blending tones, Fair, Natural, Medium, Deep Natural, Tan, Deep Tan, one of which will match your coloring perfectly. So get this wonder-working "cover-up" today . . . yours complete with instruction booklet.

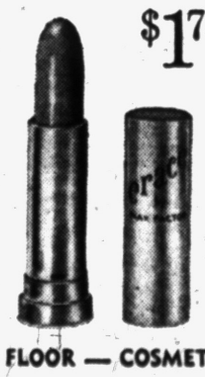

$1.75

SIMMS BROTHERS — MAIN FLOOR — COSMETICS

FREE
59c CREME RINSE



Combination OFFER . . .

Helene Curtis

shampoo plus egg

and

59c creme rinse

REGULARLY ~~$1.59~~

BOTH FOR $1

LIMITED TIME ONLY

SIMMS BROTHERS

98 North Saginaw St.

NEW "LOCK" ATOMIZER given with *Your Favorite*

COTY Toilet Water



GREAT VALUE

$2.00 Plus Tax

1½ Ounce Size with Atomizer

Favorite Fragrances—

L'ORIGAN • MUSE •
L'AIMANT • METEOR •
EMERAUDE • A SUMA
PARIS • STYX



Special Size . . . *take your choice of eight COTY classics in this generous bottle. Each one, a world-famous fragrance beloved for years!*

Special Atomizer . *get the new "Lock" Atomizer with your favorite COTY TOILET WATER. Won't leak, spill or evaporate!*

Special Price . . . *COTY TOILET WATER complete with new "Lock" Atomizer and travel container!*

SIMMS BROTHERS

98 N. Saginaw St. — *Main Floor*

NEW **ESCAPADE** BY SHULTON



Adventure in fragrance!

Ultra-modern . . . completely different. Wear it to shake your world a little!

Toilet Water $1.50

★ Purse Perfume . . $2.00
★ Stick Cologne . . $1.00
★ Perfume $15.00

COSMETIC DEPT. MAIN FLOOR

SIMMS BROTHERS

Dana **Fragrance Windfall**

4 Ounce TABU Cologne and Four Purse Flacons of DANA Perfumes

$6.50 VALUE

$3.75

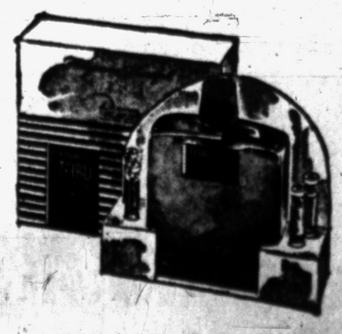

The fragrance value of the year! The cologne . . . and the 4 perfumes—TABU, 20 Carats, Emir and Plastine . . for the price of the cologne alone. (Plus tax.)

SIMMS BROTHERS

Main Floor—Cosmetics

Tweedies
SHOES AND FOOTWEAR

All Women's Summer Shoes Reduced!

Tweedie Summer Shoes
Reg. $15.95 $11.95

Vitality Summer Shoes
Reg. $12.95 $9.95

Florsheim Summer Shoes
Reg. $16.95 $12.80

The Florsheim Shoe
Vitality Shoes

Todd's Shoe Store
20 W. Huron

Upper Peninsula to Be Appraised as Industrial Site

LANSING (UP)—Michigan's Upper Peninsula will be appraised by experts this week as a place for the nation's industry to locate.

Ten experienced industrial realtors from southern Michigan will fly to Marquette Thursday to start a four-day survey of the entire peninsula.

After a meeting with the board of directors of the Upper Peninsula Development Bureau, the realtors will split into three committees to visit by automobile most of the 35 communities in the peninsula.

The purpose of their survey is to accumulate information on industrial possibilities of the area to be used to interest industries in locating in the Upper Peninsula.

A report on the industrial possibilities of the area will be sent to real estate men and industrial location firms throughout the nation and to about 4,000 manufacturers.

Argentina has 140 daily newspapers.

SAVE UP TO 5¢ PER PACK

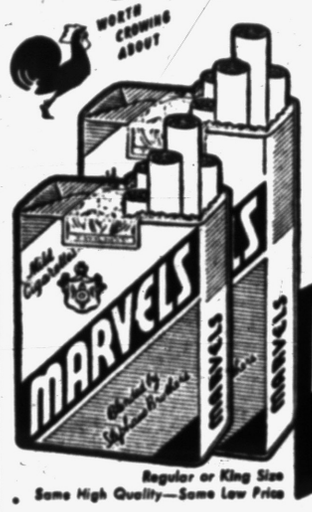

A Quality Cigarette at a popular price

MARVELS CIGARETTES

Made by Stephano Bros. Phila., Pa.

Regular or King Size
Same High Quality—Same Low Price

Fisher Reveals Model Winners

Illinois and Washington Boys Get Scholarships for Top Model Designs

DETROIT (UP) — Top prizes in the annual Fisher Body Craftsman's Guild model car contest went Tuesday night to James C. Fry of Clinton, Ill., and Gary Graham of Bellingham, Wash.

Both received $4,000 scholarships for winning in their divisions in the contest, sponsored by the Fisher Body Div. of General Motors Corp. Fry's model was judged best in the junior division and Graham's in the senior division.

Other winners:

Senior division — William C. Bailey, Kansas City, Kan., second place, $3,000; Aime S. Reggi, Willmington, Del., third, $2,000; Jerry Sutton, Fresno, Calif., fourth, $1,000.

Junior division — Charles Pelly, Los Angeles, Calif., second, $3,000; Stanley T. Denek, Detroit, third, $2,000; John W. Bartley, Huntington Valley, Pa., fourth, $1,000.

Predict Drop-Out of Cut in Foreign Profits Tax

WASHINGTON (UP) — A House-Senate conference committee probably will drop out of President Eisenhower's big tax revision program a proposal to cut taxes on income earned by United States corporations operating abroad.

Well-posted sources said today such a decision might help clear the way for a compromise on the touchy political issue of how much to cut income taxes on dividends received by stockholders.

only ONE brand FITS like this...



SLIM, TRIM LEVI'S will give you that low-waisted, long-legged outdoor look preferred by men of action for over a century!

STRONG, RUGGED LEVI'S will give you more wear than any other blue jeans made. Cut from the heaviest denim loomed — reinforced with Copper Rivets — stitched so strongly you get a new pair *free* if they rip!

BETTER BUY LEVI'S — there's no finer value in overalls today than LEVI'S — the original cowboy blue jeans from the Far West!

LEVI'S
AMERICA'S FINEST OVERALL
SINCE 1850
LOOK FOR THE RED TAB ON THE BACK POCKET

® THE NAME LEVI'S IS REGISTERED IN THE U.S. PATENT OFFICE AND DENOTES OVERALLS AND OTHER GARMENTS MADE ONLY BY LEVI STRAUSS & CO. MAIN OFFICE: SAN FRANCISCO

Buy Your LEVI'S at Pontiac's Largest Exclusive Men's Store!
HUB CLOTHIERS
18-20 North Saginaw St.

Get Those LEVI'S At Joe's Army-Navy Surplus Store
Just North of State Theater

Buy Your Levi's at . . .
GOODMAN'S DEPT. STORE
520 S. Saginaw, Block North of Wilson

MEN'S Get Your LEVI'S at BOYS'
Better Clothes for Less!
DAVE'S
Quality Luggage at Lower Prices!
158 N. SAGINAW ST. (NEXT TO SEARS)

LADY LEVI'S
Nellie's
3507 Elizabeth Lake Rd.
1 Block West of Huron
BOYS' and GIRLS' LEVI'S

Get Your LEVI'S in Pontiac at . . .
SIMMS BROTHERS
98 N. Saginaw St.
Clothing—Basement

LEVI'S FOR MEN, WOMEN, BOYS AND GIRLS
We Give Holden Trading Stamps
Georges Newports
74 N. Saginaw St.
Where You Get Your Money's Worth!

LEVI'S for the entire family at . . .
Lion Store
51 S. Saginaw St.

BIG in Size! BIG in Value! BIG in Quality!

New 11 cu. ft. Super

FRIGIDAIRE



with all these features!

- Full-width Super-Freezer Chest
- Full-width Chill Drawer
- Golden finished all-aluminum Shelves
- Butter Compartment
- Frozen Juice Can Holder in Freezer
- Tall bottle space
- Egg Server in Door
- Meat Tender for storing fresh meats
- Removable half-shelf
- Meter-Miser with 5-Year Warranty

New COLORAMA Styling
New Frigidaires now have glamorous porcelain interiors finished in pastel shades—with rich golden trim. Choice of right or left-opening doors at no extra cost!

Frigidaire Model STD-110
Only $314.95 ON EASY TERMS

Built and Backed by General Motors

CONSUMERS POWER COMPANY

Georgetown is the chief port of British Guiana.

OPEN HOUSE
EVERY EVENING
825 W. HURON
See the Latest
TV Demonstrated!
Get a Good
USED TV
HAMPTON ELECTRIC CO.
825 W. Huron. FE 4-2525

Dogs and Masters Face Longer Life Through Science

CHICAGO (UP) — Dogs, like their masters, can look forward to longer, healthier lives because of medical science, according to the American Veterinary Medical Association.

The longevity of pets has been increased as much as 50 per cent in many instances, association spokesmen said.

"Puppies surviving their first year now have a good chance of living to be 11 or 12 years old," a spokesman said. "Ten years ago their life expectancy was seven or eight years."

Distemper vaccine is helping to control one of the greatest canine killers, the association said, and an improved rabies vaccine now is available.

"Research on heart conditions, intestinal diseases and new advances in pet surgery all help today's dogs live longer," the association said.

Sulfas and antibiotics, too, have helped control many pet diseases, it added.

Soviet Russia Big Loser in Fight for Middle East

By CHARLES M. McCANN
United Press Staff Correspondent

The Communists have every reason to be pleased with the course of events in Southeast Asia right now. But in Southwest Asia, things are going well for the West.

It is interesting also to note that while Communist China is the big winner in Southeast Asia, Soviet Russia is the loser in Southwest Asia.

The Kremlin has shown that it is seriously concerned over developments in Iran, Turkey and Pakistan.

These three important Moslem countries extend from the Mediterranean, Black and Caspian seas to the Himalaya Mountains. Turkey and Iran border directly on the Soviet Union.

Turkey and Pakistan have entered a treaty of mutual defense against Communist aggression. Both are aligned with the United States and its allies.

Russia protested against the Turkey-Pakistan treaty and against the alignment of both countries with the West.

On July 8, Russia warned Iran sharply against joining "the aggressive military bloc which is being created in the Near and Middle East on the basis of the Turkish-Pakistani military alliance."

Iran just as sharply rejected the Russian protest. It said it would be ready to join any regional military pact which might safeguard its independence and territorial integrity.

The Iranian government has said repeatedly that it does not want to join the Western alliance against Communist aggression. But it did not say "positively."

It seems certain that an agreement ending the three-year dispute over Iran's nationalization of the Anglo-Iranian Oil Company's assets will be signed soon. This will end a recurrent crisis which has hurt the West and helped the Kremlin, because it stirs up trouble.

Turkey and Pakistan have made it known that they would like to extend their own pact to include other countries. The Kremlin seems to think that Iran may be one of them.

That remains to be seen after the signature of an oil agreement.

It will be up to Shah Mohammed Riza Pahlevi and Prime Minister Fazlollah Zahedi to decide whether to re-align their policy and brave the wrath of Iran's Nationalist extremists as well as the Kremlin by joining the Western alliance.

The Shah is friendly to the West, Zahedi is bitterly anti-Communist but he was long regarded as anti-British also. Whether he still is or not, at least he has taken the lead on Iran's part in the negotiations to settle the oil dispute.

Little has been published about Zahedi since last August, he led the Royalist coup which overthrew anti-British, anti-Western Prime Minister Mohammed Mossadegh. A lot of things have happened in the last year. Zahedi may feel now that Iran is not in a position to be neutral as between West and East.

NEW LIQUID
TOILET BOWL CLEANER
with THE MIRACLE DETERGENT
SNO-BOL
QUICK AND EASY TO USE — NO WAITING!



The ONLY liquid Pine-Scented Bathroom Cleaner with These Features—

- CLEANS TOILET BOWLS INSTANTLY
- OPENS DRAINS
- REMOVES RUST SPOTS
- SAVES HOUSEWORK
- CLEANS GLASS, EARTHENWARE, COPPER AND TILE
- DEODORIZES
- SAFE IN SEPTIC TANKS

Cleans!
Deodorizes!
Suds!

GET SNO-BOL TODAY—
AT ALL LEADING GROCERS

Buying:
SCRAP IRON
and
METAL
Selling:
Structural Steel
I-Beams -- Channels
Angles -- Etc.
S. Allen & Son, Inc.
Open Monday Thru Friday 8 to 5
Closed Saturdays 1:00 P. M.
22 Congress St.
FE 5-8142

(Advertisement)
Now Many Wear
FALSE TEETH
With Little Worry
Eat, talk, laugh or sneeze without fear of insecure false teeth dropping, slipping or wobbling. FASTEETH holds plates firmer and more comfortably. This pleasant powder has no gummy, gooey, pasty taste or feeling. Doesn't cause nausea. It's alkaline (non-acid). Checks "plate odor" (denture breath). Get FASTEETH at any drug counter.

Fireworks Firm Dead After Blasts

CHESTERTOWN, Md. (UP) — The main industry of this town of 2,000, shattered by a series of powder blasts last Friday, is dead.

Eleven were killed and more than 40 injured. Now survivors among the Kent Manufacturing Co.'s 300 employes face unemployment.

Philip G. Wilmer, company president, said yesterday: "There will be no operations in Kent County."

Kent manufactures fireworks.

Red Poland, E. Germany Sign Trade Agreement

VIENNA, Austria (UP)—Communist Poland has concluded a trade agreement with East Germany, Radio Warsaw reported last night.

Poland will export coal in exchange for East German chemicals, machinery and factory equipment, the broadcast said.

Doesn't Like the Dark

MARINELAND, Fla. (UP) — Personnel in the research laboratory of Marine Studios here noticed that the bottle holding their drinking water had turned a bright green. They threw a typewriter cover over the bottle to keep off the sun. It stopped the growth of algae which was giving the bottle its peculiar clor.

Comfortable 3-hour parking at the new City Parking Lot . . . Parke and Pike St.! Only 5c per hour!

AIR CONDITIONED FOR SHOPPING COMFORT
Waite's is tops

SAVE! $15.00
Special Purchase Sale

Pet 37-Pc. Drill Set!



$1 Weekly! 29.95 A 44.95 Value! $1 Down!

Heavy duty drill set with ¼" drill, stain finish, drill saw; geared Jacobs chuck and key. Removable side handle, 6-piece adapter set, molded rubber disc. Polishing bonnet, set of 7 carbon steel drills, horizontal bench stand, buffing wheel, wire brush, 6 assorted sandpaper discs. 2 mounted stones, drum sander, 2 drum sander sleeves, instruction pamphlet, wallboard keyed for each item. Hurry in today and save at this low price!

Waite's Power Tools—Air Conditioned Downstairs Store



It's a Million Dollar Ride-and no foolin'

YOU can see for yourself the gay and gorgeous styling that's sure to be the fresh note next year, too.

And you can easily learn that here is power a-plenty—the highest V8 power, Series for Series, in the annals of Buick history.

But what you can never know, till you try it yourself, is the feel of a Buick in motion.

It's a ride as precision-soft and firm as only coiled steel can make it.

Yes, coil springs on all *four* wheels. And a full-length torque-tube drive for true tracking. And a massive X-braced frame for solid steadiness. And specially calibrated shock absorbers, V-braced struts, wide-rim wheels, a unique front-end geometry—plus a host of other betterments too numerous to mention.

You feel the result of this advanced engineering every mile you drive—in what is literally and figuratively a Million Dollar Ride.

You feel it in the superb and buoyant cradling. You feel it in the serene levelness of your going over ruts and ridges. You feel it in the precise snubbing of jars and jounces. You feel it in a new kind of steadiness, handling ease, curve control.

Only thing for you to do, we believe, is to come try this miracle of motion—and we'll be glad to oblige.

That way you'll also learn firsthand about the style, the power, *and the value* that have made Buick such a best-selling success this year. *For Buick today is outselling all other cars in America except two of the so-called "low-price three."*

(Smart tip: With Buick such a beautiful buy *this* year, think what a winner it's bound to be at trade-in time! Come see us this week!)



WHEN BETTER AUTOMOBILES ARE BUILT BUICK WILL BUILD THEM

OLIVER MOTOR SALES
210 Orchard Lake Ave. Phone FE 2-9101 Pontiac, Michigan

SAVE! $11.00
Regular 26.95!
Special Purchase Sale

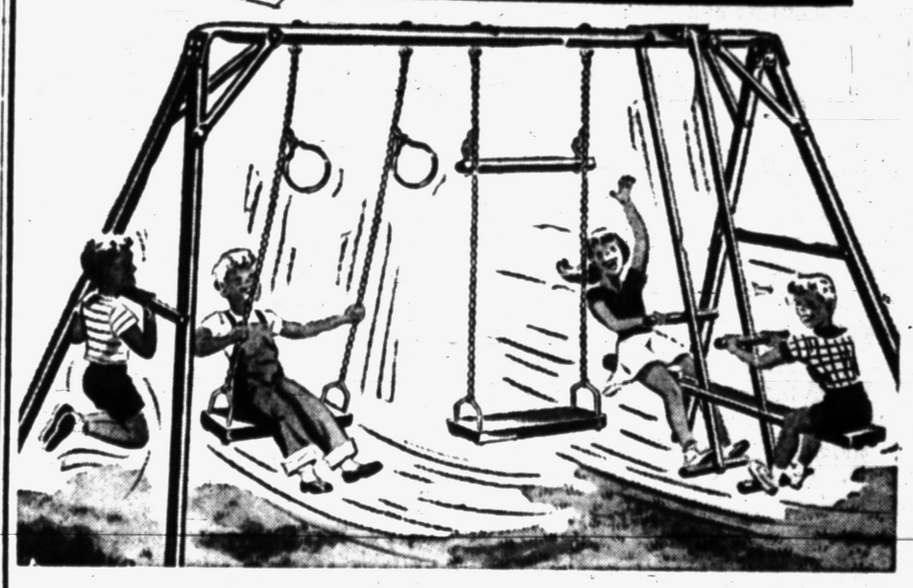

8 Play Skyrider Gym

$1 Down! 15.99 $1 Weekly!

Now you can own your own safe private playground all summer long! Buy your children a safe—long lasting—sturdy gym with non-tilt seats, 1,200 lb. test chain. Ball bearing hangers all in weather resistant finish also plated bolts and hardware. 7 ft. clearance for roomy spacing of swings and sky ride. Get your children one today while they last!

Waite's Outdoor Toys—Air Conditioned Fifth Floor

WAITE'S HAS MORE BIG SAVINGS!

THE PONTIAC PRESS

Pontiac 12, Michigan

Reg. U. S. Patent Office — Daily Except Sunday
Published from The Pontiac Press Building
Harold A. Fitzgerald, Publisher
Conrad N. Church, Editor — Horace P. Brooks, Advertising Manager — Russell Bassett, Nat'l Adv. Mgr.

Entered at Post Office, Pontiac, Mich. as second class matter

MEMBER OF THE ASSOCIATED PRESS

The Associated Press is entitled exclusively to the use for republication of all local news printed in this newspaper, as well as all AP news dispatches

The Pontiac Press is delivered by carrier for 40 cents a week; where carrier service is not available by mail in Oakland and adjoining counties, it is $12.00 a year; elsewhere in Michigan and all other places in the United States $20.00 a year. All mail subscriptions are payable in advance. Phone Pontiac FE 2-8181

MEMBER OF AUDIT BUREAU OF CIRCULATIONS

WEDNESDAY, JULY 21, 1954

Ike to Continue Fight

President Eisenhower has made it clear that he intends to continue his fight for the health reinsurance program defeated in the House last week.

Besides pledging that effort, the President has sent to Congress a request for $35,356,000 supplemental appropriation for the Department of Health, Education and Welfare. If granted, this would provide $25,000,000 for a Federal health reinsurance service.

★ ★ ★

When the House voted 238 to 134 to send the original measure back to committee, the Administration suffered a major setback. Seventy-five Republicans teamed with 162 Democrats and one Independent to recommit the bill. Fourteen Democrats and 120 Republicans opposed recommittal.

★ ★ ★

This bill was the heart of the Eisenhower health program and was favored by this newspaper. Its aim was to encourage private companies to broaden their health insurance coverage by establishing a $25,000,000 reinsurance fund. From this fund, which would be increased by premiums paid by the insuring companes, 75 per cent of any "abnormal" losses they suffered would be repaid.

★ ★ ★

Undoubtedly conflicting views and pressures killed the bill for this session. Much of the objection to it came from those who called it a step toward socialized medicine. Others said it didn't go far enough. Also, some Democrats may have voted against it so they could cite, during the campaign, the Administration's failure to put its health program into effect.

At any rate it is good news that the President is standing by his guns and will press for favorable action in the next session.

Alfred Leggett Smith

Pontiac lost a faithful public servant and a devout churchman when death called Alfred Leggett Smith.

Mr. Smith became widely known in his posts of City and State building inspector. When he retired from the former office July 31, 1951, he had served the people of Pontiac for 14 years.

★ ★ ★

Born here on August 6, 1881, he had lived most of his 72 years in this city. A graduate of Pontiac High School, he obtained his professional education at the University of Michigan and the Michigan College of Mining and Technology.

Besides his business interests, which included mining engineering and technical work for local industries, Mr. Smith's chief interest was All Saints Episcopal Church. Several times a member of its rotating vestry, he designed Stevens Hall and had much to do with the rebuilding of the church after it was destroyed by fire a few years ago.

★ ★ ★

Alfred Leggett Smith will be missed by a host of friends and acquaintances who will remember him as one who served his community and church with unfailing devotion.

Wise Counsel for Senate

There was urgent need for the sound advice on flexible farm price supports Homer Ferguson gave the Senate the other day.

It is true that the House majority recently approved the all important flexible price support feature of the Administration's farm program. But it also is true that this realistic proposal is endangered in the Senate.

★ ★ ★

One reason is the action of the Senate Agriculture Committee which has voted eight to seven for continuation of basic crop supports at 90 per cent of parity. This vote came despite the fact that under the flexible plan supports for basic crops would not fall below 82.5 per cent.

Michigan's senior Senator made the important point that continuation of surplus-breeding 90 per cent parity would be economic folly. It would be comparable, he said, to continuation of war material production at Korean War rates.

★ ★ ★

"In my own state of Michigan," he told the Senate, "the industrial cutback has been quite severe. Still, no one seriously suggested we continue the production of military equipment we do not need. We have to make the transition (from high rigid supports) sometime. The longer we wait the more difficult it will become."

★ ★ ★

There is no place in a peace time economy for rigid 90 per cent price support. That was a war time measure designed to stimulate urgently needed all out food production. The tax-eating, price-depressing surpluses thus created are the strongest arguments for adoption of flexible supports.

The Senate should reverse the action of its Agriculture Committee.

Another thing this country needs is a veranda on each house. In the good old days when the wife got angry with hubby in the house, instead of going off and getting drunk, he went out on the veranda and sat and sulked.

Medical science can explain almost anything in its field except why a nurse's hands run a constant subnormal temperature of about 65 degrees F.

The Man About Town

Touring the County

Republican Candidates for Governor Smiling Upon Us

Daffynition

Adam: The only man whose wife never compared him to other men she might have married.

As the Aug. 3 primary election approaches, hardly a day passes that at least one of the four candidates for the Republican nomination for governor, is not touring Oakland County. It apparently is the hot spot of the campaign. Just after his talk at Holly Monday,

Owen J. Cleary

was asked for his personal opinion about each of his three opponents, and replied, "I'll cover that in one sentence. They're all good men."

Our county's vote on this office in the 1952 primary was: Leonard, 27,891; Alger, 23,198; Vandenberg, 12,448.

Out at the Bloomfield Hills Country Club I am informed by

Manager Chick Bangs

that in a few days

Mixologist Alex. Hatos

will complete 38 consecutive years in that capacity.

Speaking of Michigan's much publicized murder trial,

George A. Cram

asserts that this is a Small world.

A letter just received from

Mrs. Alfretta Waters

of Bloomfield Hills commends this column for its item about political candidates defacing the roadsides with their signs. She concludes, "I also am contacting the members of my club, suggesting that we all vote against them."

If you wonder about the traffic on our highways, just remember that there are 75 per cent more cars on them than there were 15 years ago—and very few more highways.

After being in business for many years,

Mr. and Mrs. Leslie Cocking

who operate a mink farm on Baldwin Road, say that the mink coat scandals have not materially affected the demand for the fur, although at first there was a letup.

That long time booster for the Detroit Tigers,

Percival Mahoney

of Birmingham, phones that we should all love them as long as they can occasionally clip a Yankee winning streak, regardless of their other shortcomings.

Verbal Orchids to—

Mrs. H. D. Leonard

of 124 Henry Clay Ave.; ninety-fifth birthday.

Charles A. Highfield

of 29 Riker St.; ninetieth birthday.

Thomas J. Mulvey

of 96 Pine Grove Ave.; eighty-fourth birthday.

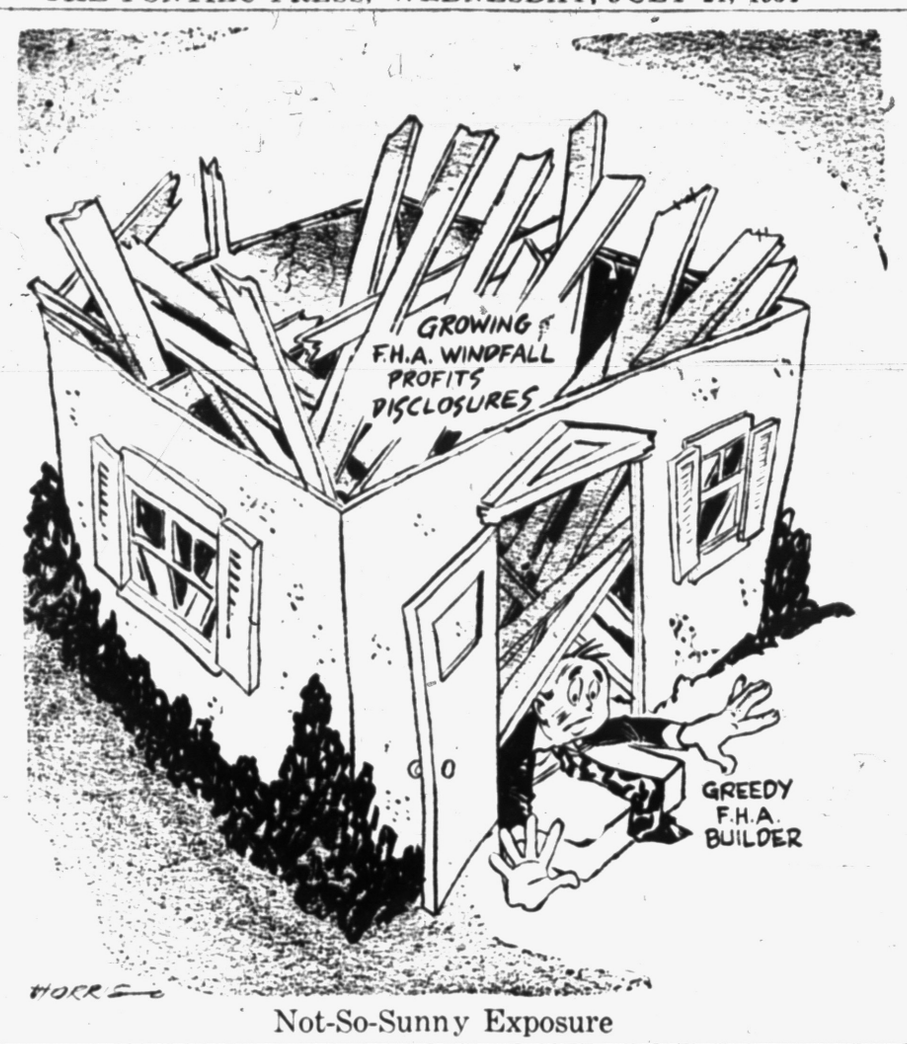

Not-So-Sunny Exposure

Voice of the People

Ordinances for Posting of Election Signs Should Be Enforced on All Candidates

(Letters will be condensed when necessary because of lack of space. Full name, address and telephone number of the writer must accompany letters but these will not be published if the writer so requests, unless the letter is critical in its nature.)

It is against the City and County Ordinances to post election signs on city or county property and right of ways.

Why is it that some candidates for city and county offices can break the law and get away with it? Their signs are not taken down by the officials while other candidates try to stay within the law.

Why don't our city and county officials enforce these ordinances or don't they apply to the candidates who can get away with it?

Harry Tibbetts

5580 Rowley
Drayton Plains

Read Some Good Pointers Now on Phone Manners

The telephone is a very useful instrument for both information and pleasure. How much satisfaction is derived from conversing with distant friends and relatives and carrying out our business ventures from time to time!

Perhaps we might become somewhat careless occasionally in the use of a party line for extended visitation while another may be waiting patiently to use the line in an emergency. It would seem that this would be a rather ideal instrument on which to practice the Golden Rule.

Also you should speak directly into the telephone and not make it sound to the person on the other end as though you were talking from the moon or the planet, Mars. Too, an extra two or three rings sometimes would not be amiss as the person called may be obliged to turn down the gas to save burning the meat, etc.

You don't know what they may be doing, so do not stop ringing too quickly. Give it one or two more rings or they may just hear a dial tone when they answer.

Claud McCallum

Press Coverage of Twins Is Rated as Excellent Job

The Press did a wonderful thing with that picture and story of the abandoned twins. And the number of people who applied for them shows the heart of America is still pretty big.

Twin

'Small' Jury Made Error Says a Clarkston Reader

I think the "Small" jury made a mistake. He should have been freed completely!

Clarkston Reader

Non-Taxpayers Are Nil, Declares Charles Knouse

After an exhaustive study of the number of people who don't pay taxes, I find in round numbers its 000,000,000.

Charles Knouse

THOUGHT FOR TODAY

The Lord grant unto him that he may find mercy of the Lord in that day: and in how many things he ministered unto me at Ephesus, thou knowest very well —II Timothy 1:18.

* * *

God is a being who gives everything but punishment in over measure.—Henry Ward Beecher.

Case Records of a Psychologist

Dog Owners Should Be Glad to Give Pets Protection Via Anti-Rabies Inoculations

Many people dislike "compulsion" even as regards the vaccination of school children against smallpox or of dogs against rabies. But such medical protection is so helpful that many cities now insist on compulsory anti-rabies shots for all dogs. Here are the facts.

By DR. GEORGE W. CRANE

Case L-363: Coralie G., aged 20, has a beautiful collie dog which is now almost a year old.

"Dr. Crane, there is a great deal of agitation in my community about having all dogs given anti-rabies shots," she began.

"I understand that it is compulsory in many other cities. But do you think it is necessary

"I keep my dog in our yard, which has a high fence around it. Besides, wouldn't the shots harm my dog?"

Medical "shots" have almost banished some of the worst "killer" diseases of children.

Thus, smallpox is now almost unknown, thanks to vaccination of children. Diptheria is likewise an infrequent disease, due to our widespread inoculation of infants.

America requires compulsory vaccination of school children because our scientific evidence shows that such "shots" are one of modern medicine's greatest boons to mankind.

And such health aids, plus the use of penicillin and the sulfas, have now been spread to animals, too, thus lengthening their life span.

Remember, too, that dogs can contract rabies without leaving



their own backyard, for a rabid squirrel may bite them.

To give you the facts on this matter of rabies, I had a conversation with Dr. A. C. Merrick, famous Chicago Veterinarian, who maintains a large hospital for various small animals, such as dogs, cats, birds, etc.

"Dr. Crane, here in our suburban city of Riverside, there has been compulsory anti-rabies inoculating of dogs for the past 16 years," Dr. Merrick told me.

"And there hasn't been a single case of rabies in our city in all that time.

"Yet many cases have been reported in the neighboring suburbs of Brookfield, Lyons and Berwyn.

"Here at my own hospital for small animals, I have inoculated dogs for 18 years and have never seen one case of rabies develop in such an animal.

"Moreover, the dogs show no significant ill effects of the shots. And the cost is not prohibitive, for most veterinarians charge no more than $2 for this service.

"So I personally feel the owner of a dog should be glad to avail himself of this protection for his pet. Besides, it gives him far more security of mind, in case his dog should ever bite anybody else."

When a person is bitten by a dog, be sure the dog is kept under observation for 14 days afterwards.

For if the dog had rabies at the time it bit the human being, the dog will either be dead or dying of rabies within those 14 days.

And there is still time to inoculate the human being adequately against rabies after those 14 days.

So never shoot the dog or let it get away, for then you will not know if it has rabies or not.

Not all people who are bitten by rabid dogs develop rabies, even if they are not given the Pasteur anti-rabies vaccinations.

But about 35 per cent do! And you never know whether you will be in the 65 per cent or the 35 per cent.

If you are in the 35 per cent, then you must be vaccinated or make your will! For without vaccination, rabies leads to death.

(Copyright, Hopkins Syndicate, Inc

Aunt Het



It's a worthy cause and I meant to give what I could, but my juices of generosity dry up when some oily solicitor starts tellin' me what my duty is.

James Marlowe Says:

U. S. Must Be Prepared to Fight -- or Let Asia Go

WASHINGTON (AP) — The Communists have won a clear-cut victory in Indochina. It can't be minimized. The French let them have half of Viet Nam. Now the United States faces one of the most important decisions in its history.

It is this: Will this country, to keep the rest of Indochina and Southeast Asia out of Communist hands, be willing to fight if the Communists move any further? Or will the United States just sit back and express pious hopes that the Southeast Asians won't submit to communism?

* * *

There is talk — until it becomes a reality it will remain talk — that this country will try to form a Southeast Asia Treaty Organization (SEATO) to defend the rest of Indochina and Southeast Asia against any further Communist advance.

It remains to be seen (A) whether the United States can get allies to go along with this plan and (B) whether Congress, where there has been much divided opinion, will take action which could lead to military involvement someday.

There was so much national unhappiness over the Korean War and the cost, and so much national relief and joy when the Communists agreed to a truce there, that there has been no national enthusiasm for getting involved all over again in Asian fighting.

* * *

The Communists knew of this feeling. Knowing, they may have gambled that this country wouldn't go to the rescue of the French in Indochina if the Reds stepped up the pressure on the French. If they did bet on that, they won.

They will probably sit quietly for a while now. They can afford to. They can sit back and watch what the Western Allies, particularly the United States, are willing to do about agreeing to draw a line in Asia beyond which they won't let the Communists move without massive war.

If the West fails to reach agreement — and any such agreement wouldn't be worth much unless the Southeast Asians were willing to be a party to it — it will be like a go-ahead light for the Communists. If there is agreement, they can still move without open aggression across a frontier.

* * *

They can use economic pressure to subvert the Southeast Asians, plus the usual political pressure and subversion. If that fails, they can start open revolt by local Communists as they did in Indochina.

But the United States has reached a point where it is going to have to be willing to fight in Asia or stop talking so tough about what lies in store for the Communists if they move one more inch.

There's been some tough talk in the past year by members of President Eisenhower's administration but when the crisis came, the United States stayed out of Indochina. This fact can hardly be lost upon the millions of Southeast Asians.

* * *

Nor can this fact: The United States held aloof from the armistice just agreed to at Geneva, in which the French let the Communists take over millions of Indochinese. The United States wouldn't approve, but it didn't do anything to stop it.

Both the Truman administration, for years, and the Eisenhower administration, for the past 18 months, had time to look at the Indochina war and see what was happening: that the French were losing. Both insisted the French would win.

Neither administration made an effort, so far as is publicly known, to form a Southeast Asia alliance to rescue the French if they got into crisis.

* * *

When the crisis did come, Secretary of State Dulles rushed to Europe to get "united action." The British balked, at least then. The United States stood back. The French, left alone, sought an armistice.

Baering Down

By ARTHUR "BUGS" BAER
(International News Service)

Democratic shillsters still insist the Republicans aren't doing a thing the Democrats hadn't planned. That's long distance dreaming with an option.

If it's true it could be the reason the Republicans are being investigated.

We know the Democrats booby-trapped the corridors of Congress with unfinished business and alphabetical bids.

The Democrats built castles in the air and the Republicans are carrying the hod.

This approximates the happy business of getting rich by renting rowboats in a storm at sea.

That one-man dynasty Franklin Delano Roosevelt figured out more schemes than a hophead bivouacking on the elbow. There's nothing more beautiful than indoor sky writing with rose-colored fumes.

The abbreviations on 10,000 glass doors are archived in the dream wing of the Library of Congress.

The results of 20 years of unsupervised Olympics in a playpen are as far-reaching as Bikini vibrations. The seven union cards of Hercules are merely an apprenticeship to the eighth labor of stopping a merry-go-round in the middle of a tune.

It's natural in occupational hazards that some legislation should slop over into the next administration. The man who plants the tree doesn't get the fruit. Otherwise Congress would meet in a super-market armed with spray guns and insecticides.

The bones they pulled are bleaching on the hillsides. But we cannot subscribe to the claim the Republicans are heirs to the Democratic horrah. That's one job you don't sub-lease.

If the Democrats want to lay claim to the aftermath of the incredible that's okay with us. There are some capers still to be investigated.

My advice to the Democratic spiel-bunkers is to pianissimo this argument in the pre-dated campaigns. They shot off the rockets and blame the Republicans for the sticks.

Portraits

By JAMES J. METCALFE

Wherever you vacation dear . . . I wish you all the best . . . I hope you will enjoy yourself . . . And get a lot of rest . . . I wish that I could be with you . . . Along the oceanside . . . High on a mountain, by a lake . . . Or anywhere you hide . . . But my vacation time this year . . . Is not the same as yours . . . And so it seems we are compelled . . . To take our separate tours . . . I wish you well, and yet I hope . . . By every moon and sun . . . You find no better image of . . . Your one and only one . . . For I'll be lonely and I will . . . Be waiting at the door . . . To tell your heart a thousand times . . . I love you more and more.

(Copyright 1954)

From Our Files

15 Years Ago

GERMANY DEMANDS Danzig without war; expects Britain to force Poland to yield to Nazis.

WASHINGTON EXPECTS rise in national income with industrial advance.

20 Years Ago

DEATHS REACH 188 in record heat wave sweeping the nation.

CONVICT CLAIMS Lindberg baby abduction was plot to free Al Capone.

Tetany in Infants Is Hard to Diagnose; Elderly Persons Also Are Susceptible

By WILLIAM BRADY, M. D.

Back in the halcyon days, one ward in the county hospital was occupied by babies exclusively — about 40 of 'em from birth up to the age of 2 years.

Practically all the babies were born of illegitimate parents, many of them beautiful babies that any one could not help loving.

But only rarely did one of the illegitimate parents ever come back to see a baby.

All the babies were bottle babies, and their modified milk was fresh milk from the county's own herd. But the milk was all sterilized by boiling.

Consequently, although doctors didn't understand this at the time, scurvy occurred every now and then, and when it did the attending pediatrist prescribed for the scorbutic infant (1) orange juice and (2) fresh unboiled milk for a while.

This soon cured the scurvy — the vitamin C in fresh fruit juice, and the vitamin C in fresh raw milk, especially milk from cows on pasture.

Eventually all the infants were given orange juice daily and this put an end to scurvy in the county hospital babies' ward.

To the best of my recollection there were only a few cases of rickets or only a few cases diagnosed during my 20 months of internship in the county hospital —and the routine treatment for rickets was a spoonful or two of cod liver oil every day.

Unlike scurvy, the manifestations and the cure of which are dramatic and striking, rickets is insidious in development and unimpressively slow in responding to treatment.

But I remember distinctly that a third nutritional deficiency disease was fairly common in the county hospital infants' ward, although it was never diagnosed.

Indeed it is common today in infants and in elderly adults and still only rarely diagnosed. The disease is tetany.

An infant with tetany cries a good deal without apparent cause and perhaps in sudden spells as though frightened. It takes expert knowledge of infant behavior to recognize the wrist and/or foot spasm in tetany. Also the breath-holding spells.

In mature adults tetany more often occurs as cramps in feet or legs, sometimes in hands, in the night, cramps that are painful enough to make the victim groan or cry out.

There is more about tetany, which we need not discuss here. If you want further information send me a stamped, self-addressed envelope and ask in writing, signed, of course, for the pamphlet Adult Tetany.

All the standard medical textbooks I have seen make a mystery of tetany.

One gets a vague notion or no practical idea of the cause of the disease or of what to do about it, because the textbook writers leave the mystery right where they found it in the textbooks of earlier authors.

It seems that some eminent authority of the glorious past conjured up the idea that the some fault of parathyroid gland function might be responsible — and this has keep the "authorities" on a wild goose chase ever since.

It certainly could do no harm to boop the tetany patient's daily intake of calcium and vitamin D.

Signed letters, not more than one page or 200 words long, pertaining to health and hygiene, not to disease diagnosis or treatment, will be answered by Dr Brady if a stamped, self addressed envelope is enclosed, etc.

(Copyright 1954)

Household Inventory Is Home Budget Aid

CHAMPAIGN, Ill. (UP) — The University of Illinois says an inventory of household goods can help in budget planning for replacements and provide a record for insurance claims.

The school's home economics extension service suggests that items should be listed room by room. The original cost and the age of each item should be jotted down.

Wild horses were once nearly as numerous on the American plains as buffalo.

Alarmists Caught

BRIDGEPORT, Conn. (UP) — Three boys who intended to sound a false alarm saw a fireman long before they were ready. Asst. Fire Chief Jerome C. Barrett was driving past the box and thought the boys were acting suspciously. He doubled back and nabbed them right after they broke the glass in the call box.

In an hour and one quarter the present day American steel industry can equal the total production mark for an entire year in 1860.

Cleveland Voters Lose on Detached Stub Deal

CLEVELAND, O. (UP) — This year's instruction booklet for primary election booth workers read: "Remove stub 'A' and deposit stub in the proper voter."

The Board of Elections clerk, Ray C. Miller, who admitted "some voters might not like that," said it cost $260 to mail out post cards to all 13,000 recipients of the book to correct the instruction to read: "Remove stub 'A' and deposit in the proper stub box."

Sevillian Memoirs

FARMINGTON, Conn. (UP) — After mailing a postcard to Erving Pruyn while visiting Seville, Spain, W. Sheffield Cowles arrived home to find a card for him sent from Seville by Pruyn.

(Advertisement)
Detergent Hands
Softened, Soothed and Healing Restored with
RESINOL CONTAINS LANOLIN

FEDERAL'S CHALLENGE SALE!

DON'T SIMMER THIS SUMMER! SHOP IN FEDERAL'S COOL AIR-CONDITIONED COMFORT

...with prices that prove your dollar buys more at Federal's!



Sensational savings! Shop and compare!

DRESSES

6.00

Entire stock of better summer dresses drastically reduced to clear! Choose from cool sheers, no-iron nylons, Dacrons, shantungs, novelty cottons! Fashion favorites at a give-away price! Whites, pastels and dark shades in juniors', misses', women's sizes.



Women's shoe sale! Airy wedge roamer

2.88

Handsome casuals in camel, tan and brown combination leather. 4 to 9. Save now!

Top value! Women's anklets! 4 pairs for **88c**

Guaranteed, triple-roll, single cuff! Sizes 8½ to 11.

Unbeatable values! Women's swim suits **4.67**

Drastically reduced! Not all sizes in all styles! Lastex.

Unequaled value! Women's blouses **88c**

Sanforized cottons, fine crepes. Save! 32-44 in group.

Save as never before! Women's cottons **1.88**

Shop and compare! Favorite styles, fabrics! All sizes.

Values that beat all! Girls' play shorts **64c**

Stripes, checks, plaids, solids in washable cotton. 7-14.

Big bargain scoop! Girls' dress sale **1.44**

High quality, low price! Cottons, Plisses! 3-6x; 7-12.

Federal value scoop! Women's handbags **1.44** *Plus U.S. tax*

Boxes, pouches, shoulder straps in plastic calf! Save!

Unbelievable values! Women's dresses **3.44**

Sunbacks, stole styles . . . some with slips! All sizes.

Sensational values! Men's underwear **39c**

Shorts, 30-44. Briefs, T-shirts, SML. A-shirts, 36-46.

Guaranteed 5 years! Plastic garden hose **2.54**

50-foot hose that won't peel or crack. Brass couplings!

Priced below all! 21x32 baby loop rugs **1.44**

Tightly twisted loops anchored in plasticized back.

Sensationally priced! Steel bridge chairs **1.99**

All-steel folding style. Every one an exceptional value!

New jewelry priced to defy comparison! **44c** *Plus U.S. Tax*

Earrings, clips, pins, bracelets and necklaces. Save!

Shop the whole town and compare! Women's

SUN TOGS

1.49



Enormous savings on much higher-priced playtogs! Smart pedal pushers, shorts, halters, bras midriffs, T-toppers . . . all in washable fabrics, sunfast colors! Favorites for casual living— tagged with a lower-than-low price! 10-20; S-M-L in group. Limited quantities!



Incomparable values! Save! Fine quality

LINGERIE

89c

SLIPS & PETTICOATS—Cotton plisse slips, 34-44. Petticoats, some shadow panel, S-M-L-XL.

SHORTY GOWNS—No-iron cotton crepe gowns in prints. M-L.

SHORTY PAJAMAS — Rayon jersey! Pastel shades. M-L. Save!

Drastic price smash! First quality 60-ga.

NYLONS

58c

Glamorous 60-gauge, 15-denier nylons from America's leading hosiery mill! Gossamer sheer yet long wearing . . . with flattering dark seams. Sizes 8½-11 in synchronized lengths! Summer shades in skin tones! Also in 51-gauge, 15-denier. Limited quantities!



We reserve right to limit ALL quantities— While they last!

Unequaled value! SEE these sturdy yacht

CHAIRS

2.34



Federal's has pared the price to the bone to bring you this value! Smooth finish varnished hardwood frame . . . gay striped canvas seat and back! For porch, cottage or yard! Still two months of warm weather ahead to enjoy these outdoor chairs! Limited quantities!

QUANTITIES LIMITED ON ALL ITEMS

Lowest price ever! 20x40 Cannon bath

TOWELS

38c



Super-spongy, big 20x40 Cannon towels with luxurious thick and thirsty double terry loops that blot moisture like sponges . . . then dry back to their original fluffiness! Dazzling decorator colors! Limited quantities. Slightly irregular.

Beach Towels 1.44

Giant size 35x68 double-loop terry! Big and bright.

FEDERAL dept. stores

SAGINAW AT WARREN, PONTIAC

OPEN MON. FRI., SAT., NIGHTS TO 9

Raymond Goins, Marridell Harden Wed on Saturday

AUBURN HEIGHTS — Marridell Harden and Raymond Goins exchanged vows Saturday evening at the Stone Baptist Church in Auburn Heights.

The bride is the daughter of Mr. and Mrs. Ira Harden of Henry Street while the groom is the son of Mr. and Mrs. Harrison Goins of Welsh, W. Va.

The bride was dressed in a ballerina length gown of white eyelet nylon. A tight-fitting bodice featured a high neckline with Peter Pan collar and short sleeves.

Mrs. David Harden was matron of honor and David Harden, brother of the bride, was best man. Cecil Goins and Ira Harden Jr. seated the guests.

Name Cinderellas

CASS CITY — Coral Baster, and Estella Mae Engler, sponsored by the Millington Grange, were selected Cinderella and alternate respectively at a recent Grange gathering. Approximately 100 subordinate Grange members from Tuscola county men in Murray Hall at Wahjamega, Saturday.

Richardson Farm Dairy
7350 Highland Rd.

PASTEURIZED NOW 35¢ Half Gallon

HOMOGENIZED NOW 37¢ Half Gallon

SKIMMED NOW 25¢ Half Gallon

Guaranteed **DRAYTON JEWELERS**
Watch Repair
A. J. DEXTROM, Prop.
3 Doors North of the Bank

EXCLUSIVE FURNISHINGS
L AND G FURNITURE APPLIANCES
In the Heart of Drayton Plains
3526 Sashabaw OR 3-1711

A Good Used Car?
Try
COMMUNITY MOTORS
Rochester
and SAVE



MR. AND MRS. ROBERT A. DOAN

June Devitt, Robert Doan Wed in Church Ceremony

AUBURN HEIGHTS — June Bernice Devitt became the bride of Robert Arthur Doan, Saturday, at the United Presbyterian Church in Auburn Heights.

The bride-elect, daughter of Mr. and Mrs. C. J. Barger of North Branch wore an ice blue satin floor length gown with a finger-tip veil, and carried a white bouquet centered with pink rose buds.

The groom is the son of Mr. and Mrs. Arthur D. Doan of 3083 Bessie St. in Auburn Heights.

Mrs. Janette Rose of Watkins Lake and Mrs. Betty Johnston of Milford attended the bride.

Best man was Preston Clark of Pontiac, Jack Hartman and Raymond Barger, both of Royal Oak, served as ushers.

Rev. J. Harvey McCann officiated at the ceremony and a reception was held afterwards in the church parlors.

Following a tour of Upper Michigan, the newlyweds will reside in Auburn Heights. For traveling Mrs. Doan wore a blue specked suit with three-quarter sleeves with white accessories.

Mrs. Barger wore a blue lace dress with white accessories and the mother of the groom, a rose lace dress with white accessories.

Southfield Club Federation Holds Election Meeting

SOUTHFIELD TOWNSHIP—The Southfield Federation association met Monday evening at the High School, with about 50 members present.

Howard Palmer was appointed chairman of the committee, composed of one representative of each member-organization.

Lawrence Fiferlik, the new president, was aided by other newly elected officers, vice president Eugene Swem, secretary Carlos Danville and treasurer Urban Hart.

Needed a Drink

FLINT (UP) — It was quite a task for burglars to remove a money-less 500-pound safe from the home of Alfonse Van Wallegheim. But their labor wasn't completely in vain. There were four bottles of whiskey in the safe to help them drown their disappointment.

Farewell Party Given

NEW HUDSON — Annabelle Bowers was honored with a farewell party recently given by members of the Extension Club in the home of Mrs. Charles Kidd. Miss Bowers plans to teach in Japan.

Seek Clue to Killing in Blanket Analysis

AVON TOWNSHIP — The pink blanket of an unidentified baby girl, found beaten to death Monday in Avon township, has been sent to State Police of the Romeo Post to Lansing for analysis. No further clues in the murder have been uncovered, however.

Apparently killed shortly after birth, the child's body was discovered by Richard Ponke, 30, of 1081 Hamlin Rd.

The little girl, found in a corner of a roofless shack, had been struck over the right ear.

Dr. Isaac D. Prevette, Deputy Oakland County coroner, said the child had been dead approximately 24 hours.

44 at Hall Reunion

WATERFORD TOWNSHIP—The Webb Hall family held the annual Hall reunion Sunday at the home of Mr. and Mrs. George W. Hall of Cass-Elizabeth road. Forty-two members and two guests were present. An election of officers was also held.

Wheat Growers to Vote Friday

Use of Quota Program Will Be Determined; 7 Polling Places Listed

Wheat growers of Oakland County will vote for or against marketing quotas for the 1955 crop, Friday at seven polling places open to voters.

The referendum will determine whether or not the quota program now in effect will continue next year, according to County Agricultural Agent Ed Alchin. Two thirds of those who vote must approve quotas before they can be put into operation.

A producer is eligible to vote if he will have more than 15 acres of wheat on his farm for harvest in 1955.

The voting places in the county will be open from 8 a.m. to 7 p.m.

The Oxford Co-op Elevator will serve Oxford and Addison townships as a polling place, and the Oakland Township Hall will be open for voters in Goodison and Orion townships. Other places are Independence, Brandon, and Groveland townships in the Grange Hall, Ortonville; and the Holly, Springfield, and Rose townships at the Farm and Garden Eimplments Co., Holly.

Also on the list are the Highland, Milford, and White Lake townships at the Highland Producers' elevator in Highland, and the Commerce, Lyon and Novi townships at the Lyon township hall, New Hudson.

All other townships, not listed, will vote at the Oakland County ASC office, Hubbard Building on Perry street, Pontiac.

Mayor Foresees Change if Police Quota Isn't Filled

HAZEL PARK — Mayor Zigmund J. Niparko warned today of a change in the Hazel Park Civil Service Board unless specified action is taken to fill the quota of the police department by Aug. 1.

Unless policy changes are made, and the department shortage rectified, the mayor stated that the council will fire the board.

The reorganization of the police department this spring made that section short three men. The board has delayed action pending court decision of status of officers denoted following reorganization.

MOMS Elect Delegates to National Convention

GALLOWAY LAKE — Moms of America, Unit 21, met to elect delegates to their national convention Monday. The convention will be held in October in Detroit.

Delegates are Mrs. Lee Shackelford, 93 Ardmore road and Mrs. George Scheppelmann of 1265 Mt. Clemens, Mrs. William Craven of 2032 Joy Road and Mrs. William Becker of 1842 Commonwealth were elected alternates.



CATHERYN M. SULLIVAN

Mrs. Bernice Sullivan of 2329 Pine Lake Ave., Keego Harbor, has announced the engagement of her daughter, Catheryn to Olen W. Hunter, son of Mrs. Pauline Hunter, also of Keego Harbor. A September wedding is planned.

Name President of School Board

Other Officers Elected at a Special Meeting in Romeo

ROMEO—George McKeough was elected president of the Romeo Board of Education at a special meeting held yesterday evening. He had served as treasurer during the past year.

The election of officers followed the swearing in of Dr. Ralph G. Renwick as member of the board for a 3-year term. Walter Sewell, victorious with Renwick in the July 12 election, had been sworn in during a previous meeting.

Joseph C. Jelsch was re-elected secretary of the board and Dr. Renwick, treasurer.

The school board agreed to change the regular meeting date to the second Thursday in every month. The Romeo Saving Bank was designated as the official depository of school funds for the coming year.

Bids on a new 60-passenger bus were opened and the contract was awarded to Community Motor Sales, Rochester.

A motion was made to provide bus transportation for parochial students for the next school year.

Superintendent T. C. Filppula was authorized to advertise for bids on new furniture for the new elementary school additions and for certain rooms in the North grade school and the Washington School.

He was then granted the authority to make the purchase after consultation with board president and secretary. A teacher of English and French and a biology teacher, all for secondary schools, were tendered contracts, to begin teaching this fall.

Deaths in Nearby Communities

Mrs. Walter Hogle

DRYDEN — Funeral service for Mrs. Walter Hogle, 70, of South Mill St., will be Thursday at 2 p.m. from her residence. Burial will be in Dryden Cemetery. Mrs. Hogle died Monday evening at her home.

Her husband is the only survivor.

Dorothy H. Crawford

ARMADA — Funeral service for Dorothy Hulett Crawford, 40, of 3601 Gladwin Ave., Detroit, was held today under the auspices of an OES organization and Armada Chapter 261, OES. Burial was in Willow Grove Cemetery. Miss Crawford died suddenly Sunday.

She is survived by her mother, Mrs. Nellie M. Hulett, and a sister, Muriel, both of Detroit, and a brother, Samuel of Dearborn.

Linda Tilch

ROYAL OAK TOWNSHIP—Prayer service for Linda Tilch, 6-year-old daughter of Mr. and Mrs. Tilch of 29123 Tawas, will be 10:30 a. m. Thursday from the Hopcroft Funeral Home, Hazel Park. A requiem Mass will be sung at 11 a.m. Thursday from St. Dennis Church. Linda died of injuries received when she fell from her tricycle Monday evening.

Surviving besides the parents are two sisters and a brother, Margaret, Conny, and Joseph all at home. Grandparents Mr. and Mrs. John Tilch of Gaylord, and Mrs. William Schneider of Milwaukee, Wis., also survivie.

Full House

TIVERTON, R. I. (UP) — Mrs. Charles DeMello, 40, has given birth to her 23rd child — a five-pound, 11-ounce girl. Mrs. DeMello and her 51-year-old farmer-husband now have 17 living children —11 girls, six boys. They live in a six-room house.

Stamp meters can stamp up to 300 letters per minute.

$400 Worth of Golf Supplies Taken in Theft

SOUTHFIELD TOWNSHIP—The Northview Driving Range, on the Northwestern highway was broken into early Tuesday. The thieves escaped with about $400 worth of golfing supplies.

It is believed entry was made through a window, by persons familiar with the interior of the building.

Orion Rotarians View Golf-Teaching Movies

LAKE ORION — Rotary Club members of Lake Orion were spectators this week in part of a national program designed to shorten the learning period for playing golf.

Attending the program of movies were Ron Allen, Charles Starrs, Dr. H. J. Brown, Stewart Austin, Clem Kreiger and Ham Creig.

Former Keego Harbor Resident Wed in Texas

KEEGO HARBOR—In a candlelight ceremony in Houston, Tex., Jackelee Anthonise became the bride of Dr. James M. Parks Jr., Saturday.

The bride and her parents Mr. and Mrs. Herbert F. Anthonise are former residents of Keego Harbor. He is the son of Mr. and Mrs. James M. Parks of Topeka, Kan.

New Type of Vandalism

SIOUX FALLS, S. D. (UP)—Police searched here for a new type of auto vandal. Robert C. Schmidt said someobody soaked the upholstery of his car with gas. When Schmidt lighted a cigarette the fumes ignited for a second and nearly caused a flash fire.

Your Watch
• Cleaned
• Adjusted
• Regulated
$4.50
Expansion Watch Bands
Ladies' - Men's
Special $1.95
Georges-Newports
Jewelry Dept.

(Advertisement)
PILES SHRUNK *without surgery!*
IN CASE AFTER CASE PAIN STOPPED!
ONLY PILE REMEDY THAT'S ABSOLUTELY STAINLESS
For amazing relief from miseries of simple piles, get new Stainless Pazo. Acts to relieve pain, itching *instantly*. Soothes inflamed tissues, helps prevent cracking, reduce swelling—*without surgery!* For fast relief get new Stainless Pazo. Look for word "Stainless" on box. Suppositories or Ointment, at druggists. Regular Pazo® available too.

Farmers to Answer Census Questions

WASHINGTON (AP) — Census-takers will be beating paths to the doorsteps of Michigan's farmers this fall. And as usual, they will have a questionnaire as long as your arm.

There will be about 100 questions concerning the farm, and the questioners will be calling on farmers in all states, not just Michigan. It will be the 16th time since 1840 that the Census Bureau has taken a census of agriculture.

The bureau, however, has kept separate farm statistics only since 1850.

At that time, the enumerators reported the nation had 1,449,000 farms, containing 293,600,000 acres of land. Each farm, in 1850, was responsible for feeding eight of the nation's 23,200,000 people.

This year, the Census Bureau will probably find that every farm is responsible for feeding more people than ever before. But in other respects, the numbers may be smaller than they were in 1950, when the last census of agriculture was taken.

That is because the number of farms reached a peak in 1935—when the depression had driven the city jobless back to the farm—and has been declining in the many years of industrial expansion since then.

But the job this year will be many times as big as it was in 1850. In 1950, the Census Bureau counted 5,382,000 farms, more than three times as many as a century before.

Acreage had increased in a century by about four times, to 1,158,600,000 acres. And each farm in 1950 fed 3½ as many people as a century before — 28 of the nation's 151,100,000 population in 1950.

In 1935, the nation had 6,812,350 farms, about a third more than in 1950. Farms in 1935 enclosed 1,054,000,000 acres and each farm was responsible for feeding 18 of the nation's 127,300,000 persons.

The Census Bureau is not expecting to find any big changes in U. S. farming since 1950. This year, the farm census will seek as usual to determine the fasic facts of U. S. agriculture — number of farms, acreage, farm population, crops grown, size of farm, type and length of tenure, ownership, livestock, irrigation, conservation practices, mortgage debt and farm value, and spending on farms for such things as labor, machine hire, food, fertilizers, gasoline and oil.

But the answers to some questions may indicate that in the past few years life on the farm has become less lonely and incorporates more of the frills of city life that have long lured farm people off the land.

These will be questions dealing with television sets, food freezers, piped running water and other such refinements that have bulked larger on the farm in the past few years.

Lunch Wagon Feeds Cows, Saves Grass

GRAND RAPIDS (AP) — The lunch wagon comes around to the cows on the Russell Hansen farm near Scottville in Mason County. No tramping around in the pasture for these super-contented milkers.

Hansen and his father, Charles, don't believe it pays to let their dairy cows forage for food. For one thing, the Hansens say, cows trample and spoil pasture.

The Hansen bovine chuck wagon is a homemade rack affair, with folding sides, which they haul out to the pasture, fill with chopped green feed and haul back to the barnyard. The cattle feed right from the rack.

The Hansens figure they get from one-third to one-half more eaten green feed per acre from their pasture this way, and a great deal more milk per acre of grass.

Exkperiments at agricultural stations with barnyard pasturing seem to bear out the Hansens' contention that it is a profitable venture.

Roseville Man Is Killed When Car Strikes Pole

LAPEER—William John Dempsey Sr., 53, of 28067 Schram St., Roseville, was killed last night when his car struck a telephone pole near M-53 five miles south of Imlay City.

Lapeer County Sheriff's officials said he apparently lost control of his car. He was alone at the time.

County Calendar

WATERFORD TOWNSHIP—Mr. and Mrs J. L. Hustin will be honored at a family night supper in the Covert Methodist Church. The event is slated for Thursday evening.

DRAYTON PLAINS—The Youth Fellowship of the Community United Presbyterian Church is sponsoring an Ice Cream Social to be held on the Church Lawn Thursday from 5:30 to 7 p.m.

Advertisement
Zemo Great For Itchy Skin Rash
Zemo, a doctor's formula, promptly relieves itching of surface skin rashes, eczema, prickly heat, athlete's foot. Zemo stops scratching and so aids faster healing and clearing. Buy *Extra Strength* Zemo for stubborn cases.

REX Cleaners
4525 Dixie Hwy.
388 Nelson
277 Baldwin
Mr. Bridwell, Owner

DRY CLEANING
with a
"Dapper Difference"
TRIP AHOY! Remember that cleaned clothes go better.
Phone
OR 3-7362
FE 4-6171

HAPPYTOWN CRIB SPECIAL!
GOOD FOR ONE WEEK ONLY!



• Crib
• Innerspring Mattress with Waterproof Cover—
Complete
$29.75
• Birch—Natural Wax Finish
• Feathertouch Drop Side
• Adjustable Spring (for height)
• Standard Size 28"x52"
You Will Enjoy Shopping At
DRAYTON HOME FURNISHINGS
"The Friendly Store"
Drayton Plains OR 3-2300
Open Friday Eve Till 9:00 — Plenty of Free Parking

For the Latest in Sportswear
• McGregor • VanHeusen
• Interwoven Hose
Nationally Famous Shoes
• Crosby Square • Story Book
• W. L. Douglas
GREEN'S MEN'S WEAR
Dixie Highway Drayton Plains

SAVE DURING THE FLOOR SHOP'S *Anniversary* SALE!

KENTILE
Guaranteed All First Quality—
All Fresh Stock!
9x9x⅛"
4¢ EA. Black and Brown
8¢ EA. Dark Marbleized
5¢ EA. Light Colors



RUBBER TILE
9"x9"x⅛" Heavy
Grade A Ea. 19¢ Irregulars

PENNY PAINT SALE
Real White PAINT HOUSE Reg. $3.98
SECOND GALLON 1¢
PONTIAC'S EXCLUSIVE
MAC-O-LAC PAINT DEALER
Quick Dry 4-Hour Enamel Reg. $4.48
SECOND GALLON 1¢
FREE! We loan you the tools!

GOLD SEAL VINYL 42" Counter Top 85¢ running ft.

Open Every Night 'til 9 P. M.

DO-IT-YOURSELF and SAVE!

Plastic Wall Tile
Custom Contour 23¢ SQ. FT.

For Those Who Prefer Professional Installations We Offer You Free Estimates and Immediate Service!

***The* Floor Shop**
99 S. SAGINAW ST. AT AUBURN AVE.
Free Parking Rear of Store

Police Without Lead on Indiana Murder

INDIANAPOLIS, Ind. (AP)—Police were left without a good lead today after they ruled out a taxicab driver's identification in their search for the killer of 18-year-old Dorothy Poore.

The driver, Wesley B. Rivin, had picked a photograph from hundreds at the police identification bureau and said it was the "woman-crazy" man he drove to the Claypool Hotel Thursday.

* * *

Irvin's fare gave his name as O'Shea. The last occupant of the room in which the Clinton High School graduate's body was found Sunday registered as Jack O'Shea.

Police picked up the man, whose picture Irvin and two hotel employes identified, but they released him after questioning when they learned he had been out of town.

Montana Candidates for Senate Picked

HELENA, Mont. (AP) — Veteran Sen. James E. Murray and Rep. Wesley A. D'Ewart, a 10-year member of the House, will battle for a U.S. Senate seat in Montana's general election next November.

Murray, a 78-year-old Democrat and the Senate's sixth-ranking member, and D'Ewart, senior Republican on the House Interior and Insular Affairs Committee, held lopsided leads for their respective party nominations in primary election returns early today.

D'Ewart paced Robert Yellowtail, Crow Indian leader making his third bid for a House seat, 30,752 to 6,264 in returns from 668 precincts.

By Herman Wouk

The Caine Mutiny

Copyright

Synopsis: Willie Keith is a naval officer on board a dirty, old, converted minesweeper, the Caine. He is a college man, and he left a girl behind him in New York, named May Wynn. She has different standards than his, hence he is uncertain of his real feelings for her. Capt. Queeg is the commanding officer on the Caine and he seems to be a queer duck.

CHAPTER 19

In the wardroom one evening the officers were bolting dinner greedily, impatient for dessert. The steward's mates served the ice cream at last with smiling pomp. Each dish was heaped over with rosy strawberries. The first round was gobbled up, and there were cries for more.

Queeg suddenly came into the wardroom, in his bathrobe. The talk and laughter stopped, and in silence the officers stood one by one. "Don't get up," the captain said amiably. "Who am I to thank for the strawberries? Whittaker just brought me a dish."

Maryk said, "We got them from Ulithi, sir."

"Well done, very well done. How much have we got?"

"A gallon, sir."

"A whole gallon? Fine. I'd like to see some more of this enterprise around here."

After an evening of rare good fellowship Willie went to bed happier than he had been for a long time.

Shake, shake, shake . . . "What now?" he murmured, opening his eyes in the darkness. Jorgensen stood over him. "I've got no watch—"

"Meeting of all the officers in the wardroom, right away," Jorgensen said.

Willie peered at his watch. "J——s Ch——t, it's three o'clock in the morning. What's the meeting about?"

"Strawberries," said Jorgensen.

In the wardroom the officers sat around the table in various stages of undress, hair mussed, faces creased with sleepiness. Queeg was at the head of the table, slouched in his purple robe, glowering straight ahead at nothing.

"All present now, sir," said Jorgensen, in the quiet unctuous tone of an undertaker. Queeg made no response. Roll, roll, went the steel balls.

The door opened, and Whittaker, the chief officer's steward, came in, carrying a tin can. When he set it on the table Willie saw that it brimmed with sand.

"You're sure that's a gallon can, now," spoke Queeg.

"Yes, suh. Lard can, suh. Got it offen Ochiltree, suh, in de galley——"

"Very well. Pencil and paper, please," said the captain to nobody. Jorgensen sprang up and offered Queeg his pen and pocket notebook. "Mr. Maryk, how many helpings of ice cream did you have this evening?"

Queeg polled all the officers, noting down their answers. "Now, Whittaker, did your men have any strawberries?"

"Yes, suh. One helpin' each. Mr. Jorgensen, he said okay, suh."

"Very well, Whittaker. That's three more. And I had four." The captain murmured to himself, adding the total.

"Now—dole into that soup tureen an amount of sand equal to the amount of strawberries you put on one dish of ice cream."

When Whittaker had finished the captain said, "Gentlemen, ten minutes before I called this meeting, I sent down for some ice cream and strawberries. Whittaker brought me the ice cream and said 'They ain't no mo' strawberries.'

"Has any of you gentlemen an explanation of the missing quart of strawberries?" The officers glanced covertly at each other; none spoke. "Kay." The captain rose. "You are all appointed a board of investigation as of now, with Maryk as chairman, to find out what happened to the strawberries."

"You mean in the morning, sir?" said Maryk.

"I said now, Mr. Maryk. Now, according to my watch, is not the morning, but forty-seven minutes past three. If you get no results by eight o'clock this morning I shall solve the mystery myself.

When the captain was gone Maryk began a weary cross-examination of Whittaker and the other steward's mates. The story, painfully extracted from them, was that the container, when locked away for the night at eleven-thirty had contained some strawberries—they didn't know how many.

Whittaker had been called by the OOD at three in the morning to bring the captain another sundae, and had found the container empty. The officers badgered the Negroes until dawn without upsetting this account. Maryk wearily dismissed the stewards at last.

"It's a dead end," said the exec. "Maybe they ate the stuff up. We'll never know."

* * *

The wardroom telephone buzzer rang promptly at eight o'clock; it was Queeg, summoning Keefer and Maryk to his room.

Queeg was at his desk, dressed in fresh clothes, his puffy face shaved and powdered. Maryk handed the captain the investigation report headed:

Strawberries, disappearance of — Report of board of investigation. Queeg, rolling the balls, read the two typewritten sheets carefully. He shoved them away with the back of his hand. "Unsatisfactory."

"Sorry, Captain. The boys may be lying, but it's a dead end. The story hangs together—"

"Did it occur to you that someone on the ship might have a duplicate key to the icebox?"

"No, sir."

"Well, why didn't it?"

Maryk stammered. "Why — well, the thing is, sir, I bought that lock myself. There were only two keys. I have one, Whittaker has the other —"

"How about the possibility that some one stole Whittaker's key, when he was asleep, and made himself a duplicate — did you look into that?"

"No, sir —"

"Well, why didn't you?"

"Sir, I guess there are an infinite number of remote possibilities, but there wasn't time to go into all of them last night —"

"All we have to do now," Queeg went on enthusiastically, "is find out which bright boys on the Caine has made himself a duplicate key to the wardroom icebox. Always good to keep 'em guessing." He grinned.

"Pretty tough, you think hey? Well, here's what we're going to do. It's three simple steps. Step one. We're going to collect every single key aboard ship, tagged with the name of the owner.

"Step two. We're going to make an intensive search of the ship and a personal search of everybody to be sure we've got all the keys.

"Step three. We test all the keys on the wardroom padlock. The one that opens it, well, the tag on it gives you the name of the guilty party."

Keefer and Maryk were dumfounded. The captain glanced at their faces and said, "Well, any questions? Or do you agree that that's the way to go about it?"

"Sir, do you realize there may be a couple of thousand keys on the ship?" said Maryk.

"What if there are five thousand? Sort 'em out, it'll take maybe an hour, and you'll only have a few hundred that could possibly fit the padlock. You can check one a second, sixty a minute, that's one thousand eight hundred keys in half an hour. Anything bothering you, Keefer?"

Keefer glanced sidewise at Queeg, then threw a wink at the exec and shook his head. "I don't know how it can hurt to try it, Steve."

"Captain, you said a personal search of all hands," Maryk said. "That means stripping the men —"

"We're in a warm climate, nobody'll catch cold," said Queeg with a giggle. "I shall personally direct the search tomorrow."

The two officers went out, and in silence descended the ladder to the wardroom.

That night Maryk wrote a long entry in his medical log. When he was through he put away the folder, locked his safe, and took down the fat blue-bound Navy regulations volume.

He opened the book, turned to Article 184 and read aloud slowly, in a monotonous mutter:

"It is conceivable that most unusual and extraordinary circumstances may arise in which the relief from duty of a commanding officer by a subordinate becomes necessary, either by placing him under arrest or on the sick list; but such action shall never be taken without the approval of the Navy Department or other appropriate higher authority, except when reference to such higher authority is undoubtedly impracticable because of the delay involved or for other clearly obvious reason . . ."

To be continued.

ASPIRIN AT ITS BEST St Joseph ASPIRIN 100 tablets 49¢

℞

℞

For Figure Headaches

If you have a "Figure Headache", caused by record-keeping details, we're the doctor! The prescription is simple and easy to take—A National Adding Machine or Desk Model Bookkeeping Machine—made by the world-famous National Cash Register Company.

See how efficiently a National will do your work! Call today for a demonstration.

We also sell the sensational new National "Live" Keyboard Adding Machine.

GENERAL PRINTING and OFFICE SUPPLY
17 W. Lawrence Pontiac, Mich.

belly Pen?



Fast, Reliable Service

A small adjustment may put your pen in perfect condition. Our pen man is fatrory trained on all makes of pen.

ALSO RONSON LIGHTER AND REMINGTON SHAVER REPAIR

GENERAL PRINTING and OFFICE SUPPLY
17 W. Lawrence. Pontiac, Mich.

GO FIRST TO Neisner's 5¢ TO $1.00 STORES
42 N. SAGINAW ST.

OVER 50% More Clothes Capacity Than Many Other Automatic Washers

GE AUTOMATIC WASHER

Limited Time! $50 Trade-In Allowance For Your Old Washer Regardless of Condition

Here's Proof-



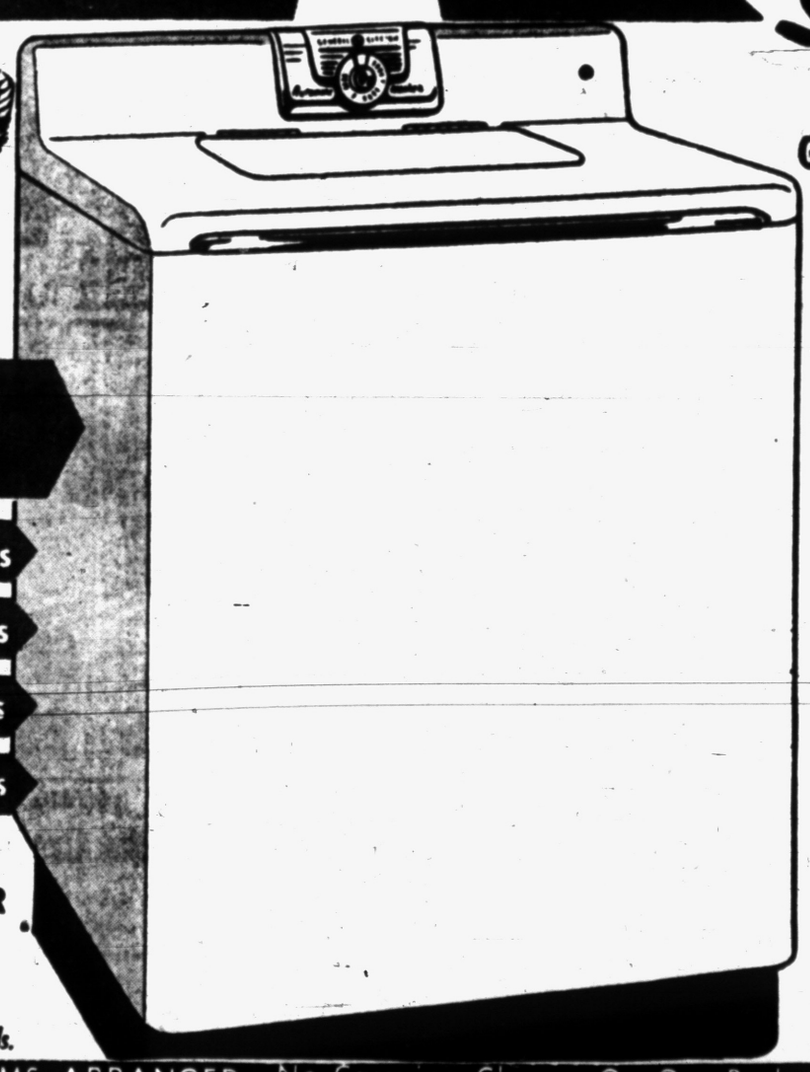

Save Now!

LIBERAL TERMS

G-E Automatic Washer Regular Price $299.95

Trade In Allowance 50.00

You Pay Only $249.95

General Electric 17 Gallons — Big Capacity for Big Monday Washes

G-E has a "King Size" washbasket—big enough to hold seventeen gallons of water that gets the dirt out of a full nine-pound family load. It saves you water because you are able to wash fewer full-capacity loads.

Washer "A" 13 Gallons
Washer "B" 12 Gallons
Washer "C" 11 Gallons
Washer "D" 7 Gallons

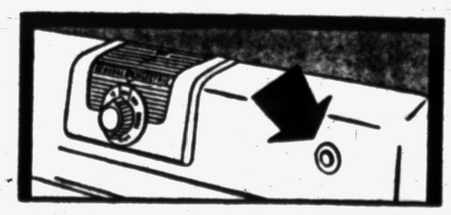

G-E WATER-SAVER CONTROL allows you to select any amount of water you need up to 17 gals.

- GETS DIRT OUT— with famed G-E Activator Washing Action
- KEEPS DIRT OUT— with "float-away" rinse and overflow drain
- COMPLETELY AUTOMATIC— flexible control for new "miracle" fabrics
- CLOTHES WASHED INDIVIDUALLY— never tangled or matted
- SMOOTH-SURFACED ACTIVATOR cannot snag delicate fabrics
- FINEST SPIN-DRYING rinse water never strains back thru clothes

EASY CREDIT TERMS ARRANGED—No Carrying Charge On Our Budget Plan

"LOWER PRICES KEEPS US BUSY"

OPEN AN ACCOUNT

F.B. MELIN & Co.
25 SOUTH SAGINAW
PONTIAC'S MOST BEAUTIFUL FURNITURE STORE

OPEN FRIDAY EVENING 'TIL 9

NO MONEY DOWN

AUTHORIZED DEALER GE GENERAL ELECTRIC APPLIANCES

PROOF!
Far More Office Chair for your money!



THE COSCO SECRETARIAL MODEL H-4
only $32.50
and it's so comfortable!

Here's the secret of so much chair for so little money. The secret is simply this: When you buy Cosco office chairs, you don't pay hidden profits! Unlike other manufacturers, Cosco does not buy chair parts from suppliers and then assemble them. Except for the casters, Cosco mass produces all the component parts in their chairs. That's why Cosco can deliver as many luxury features as other chairs priced up to 100% more.

Let us prove it to you. Here. Soon!

Buy-A-Gram Chart

Features	Cosco H-4	Brand B	Brand C	Brand D
Retail price	$32.50	$35.00	$37.75	$34.95
Five posture adjustments including spring lumbar back	Yes	Yes	No	No
Formed base construction	Yes	No	No	No
2" rubber wheel casters, double race ball bearing	Yes	No	No	Yes
Saddle shaped seat—with foam rubber cushion	Yes	No	No	No
Steel curved padded back	Yes	No	Yes	Yes
Reinforced tubed on exposed finish—vinyl coated fabric	Yes	Yes	Yes	Yes

General Printing & Office Supply
17 W. Lawrence St.

"LONG LIFE" GAVEL HEADQUARTERS FOR CLUBS & FRATERNAL GROUPS



All sizes of gavels in Tropical Hardwoods, Cocobolo, Rosewood and Ivory Composition with Silver Bands, Solid Gold Bands, Sound Sound Blocks, Handsome Presentation Cases—we have them all—at lowest prices! All heads engraved promptly.

GENERAL PRINTING and OFFICE SUPPLY
17 W. Lawrence Pontiac, Mich.

Kroger
GIVE BETTER FOR LESS

Store Hours
Monday thru Saturday
9 a.m. to 9 p.m.

Kroger's Famous 13-Egg Recipe!

Angel Food Cake





A Treat that's hard to beat. Light, fluffy, delicious served with ice cream or sliced Freestone Peaches!
Regular price 59c

Each **39c**

Freestone Peaches Hume—Like Mother used to can. Sliced No. 2½ Can **29c**

Party Loaf HYGRADE — HERE'S A REAL TIME SAVER FOR THAT QUICK FIX MEAL OR PARTY SNACKS! . . . 12-Oz. Can **35c**

Pork & Beans Brooks—with spicy Brooks Catsup . . 3 16-oz. cans **25c**
Deviled Ham Armour Sandwich Treat . . 3¼-oz. can **23c**
Vienna Sausage Armour For Snacks . . 4-oz. can **19c**
Potted Meat Armour—For Quick-Fix Snacks . . 2 5½-oz. cans **27c**
Salad Dressing Embassy for Fine Salads . . . . qt. **39c**
Peanut Butter Kroger—In Lovely Dog Design Tumbler 3 11-oz. jars **1.00**
Corned Beef Hash Silver Skillet 4 16-oz. cans **1.00**
Hudson Napkins Special Banded Triple Pack . . 3 boxes **33c**

Sitrue ½ Price Sale
Facial Tissue



Two 400-ct. boxes of Sitrue facial tissue banded together. A real value.
2 400-ct. Boxes **39c**

Kroger Tub
Butter



Real Country Butter Flavor! Packed Churn-Fresh!
2-Lb. Tub **1.39**

Fresh Milk Wilson or Borden Standard Grade . . ½-gal. **37c**
Muenster Cheese or Brick. Made by Kraft. lb. **49c**

Stock-Up During Our Great Scott Sale!



Scot Tissue

Waldorf Tissue . . 4 rolls **35c**
Softweve Tissue Toilet Tissue 2 rolls **27c**
Scotties . Facial Tissue Wet Strength 2 200-ct. Boxes **29c**
ScotTowels . . Strong yet Absorbent 2 rolls **39c**

10 Rolls **98c**

Chicken of The Sea
Tuna

Chunk Style—For Delicious Sandwiches and Tuna Salads
3 6½-oz. Cans Chunk **$1.00**

Kroger Dog Design
Peanut Butter 3 11-oz. Jars **$1**

Buy Plenty at this Price! Mello-Ripe
Bananas

Ideal for the lunchbox; Easy to digest when fully ripe; One of America's favorite fruits.



California Pascal
Celery Large 30 Size Stalk **23c**

2 lbs. **29c**

Blueberries Serve with Cereal and Cream **29c**
Fresh Corn Golden Yellow Tender. 4 Large Ears **39c**
Potatoes . . Eastern Grown White Potatoes 10-Lb. Bag **69c**
Lemons Serve Ice-Cold Lemonade—Sunkist . 6 for **29c**
Persian Limes For Cool Drinks . . 6 for **19c**

WISHBONE DRESSING Italian Style Dressing 8-oz. Bottle **39c**	Kroger Sliced **Pineapple** No. 2 Can **31c**	Kroger **Pineapple Juice** 2 No. 2 Cans **33c**	Avondale Sliced **Pineapple** No. 2½ Can **35c**	Sunshine **Hi-Ho Crackers** 1-Lb. Pkg. **37c**	Mt. Whitney **Ripe Olives** 8½-Oz. Can **37c**	Nabisco Very-Thin **Pretzels** 8-Oz. Pkg. **29c**	
Evans Chocolate **Topping** 8-Oz. Cans **19c**	Frost-It Chocolate **Cake Frosting** 13-Oz. Jar **35c**	Velvet Homogenized **Peanut Butter** 11-Oz. Jar **33c**	Planter's Vac-Pac **COCKTAIL PEANUTS** 8 oz. Tin **37c**	Hekmans Chocolate Cocoanut **Cookies** 1-Lb. Pkg. **49c**	Cake Mixes by **Duncan Hines** 19-Oz. Pkgs. **35c**	Buttermilk Pancake Mix **Duncan Hines** 18-Oz. Pkg. **25c**	Blueberry Muffin Mix **Duncan Hines** 13½-Oz. Pkg. **37c**
Argo **Gloss Starch** 1-Lb. Pkg. **15c**	Argo **Corn Starch** 1-Lb. Pkg. **15c**	Laundry Starch **Laundry Starch** 12-Oz. Pkg. **20c**	Ironing's Easier **Linit Starch** 12-Oz. Pkg. **15c**	Washing's a Breeze **Breeze** Lge. Pkg. **31c**	Buster Brand Salted **Spanish Peanuts** 12-Oz. Can **35c**	KING MICHAEL **SARDINES** Norwegian Two Layer Slid 3¾-oz. Can **19c**	

We reserve the right to limit quantities — Prices effective through Sat. July 24, 1954

IT'S COOL AT KROGER'S AIR-CONDITIONED STORES

Kroger Helps You Buy More for Your Money!

Fresh Dressed, Genuine Rock Stewing

Chicken.... Lb. 36c

Year's Lowest Price! These Whole Rock Stewing Hens are 3½ to 4½ lb. Average.



Ground Beef

The finest sold . . . anywhere. Made from a special tried and true formula. Lb. 43c

3 lbs. 1.14

Vein-X Shrimp

Kroger Vein-X Shrimp are of the finest quality, cleaned AND the sand vein has been removed. Lb. 89c

5 lb. Box 3.99

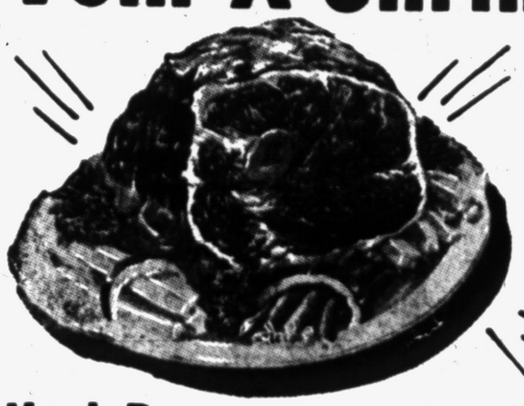

Veal Roast

Shoulder Cut

U.S. Gov't graded "Choice" Kroger-cut. Cut from selected calves. All cuts now on sale!

Lb. 39c

Veal Breast	For baking or stewing	lb. 14c	Leg O' Veal	Kroger-Cut for Better Value.	lb. 53c
Veal Chops	Choice Rib cut. Buy now when Veal is at its best.	lb. 59c	Veal Hearts	Fresh hearts. Buy Veal now while the price is low	lb. 29c
Veal Steak	All Choice Center Cuts	lb. 99c	Sliced Bacon	Hormel dated wafer sliced.	lb. 79c
Boneless Veal	For Stews or Grinding.	lb. 59c	Large Bologna	Any Size Piece.	lb. 43c

U.S. Gov't Graded "Choice"

Boiling Beef

For better-tasting stews, demand the flavor and tenderness of Kroger's Tenderay Beef!

Lb. 10c

Lean and Meaty

Pork Chops End Cut . . . lb. 55c

Two U.S. Govt. Grades...Commercial or Choice

STANDARD CUT

Rib Roast

U.S. Gov't Graded "Commercial"

lb. 53c

Standard Cut—English Cut or

Round Bone Chuck Roast lb. 49c

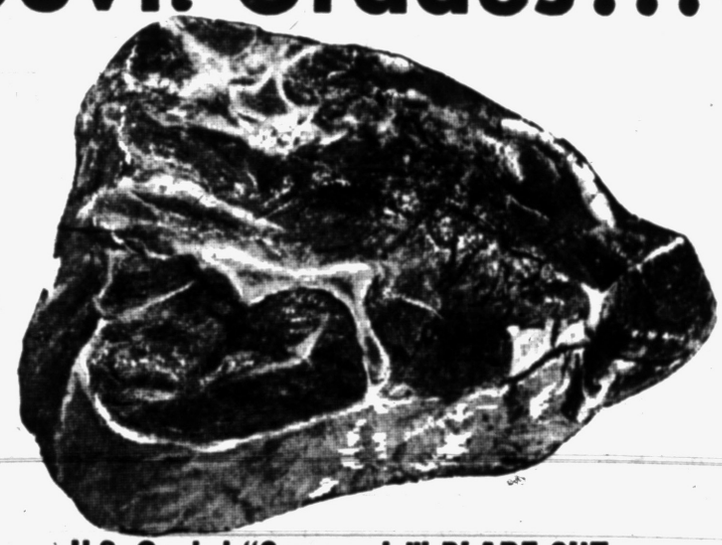

U.S. Graded "Commercial" BLADE CUT

Chuck Roast

lb. 39c

Available at This Store Only— 178 NORTH SAGINAW

U. S. GRADED "COMMERCIAL"

BUDGET STANDARD CUT BEEF

Good nourishing beef at a money-saving Kroger price

IDENTIFIED WITH THE YELLOW AND BLACK LABEL

Here is good nourishing beef at Kroger low prices. It is U.S. "Commercial"—contains all the fod values of higher grade beef, has less marbling of fat. Identify "Commercial" grade beef with the Yellow and Black label.

Standard Cut "Commercial"

Sirloin Steak . . . . . lb. 63c

Lean and Meaty

Stewing Beef . . . . . lb. 59c

Ground Fresh Daily

Hamburger . . lb. 39c . . 3 lbs. 1.09

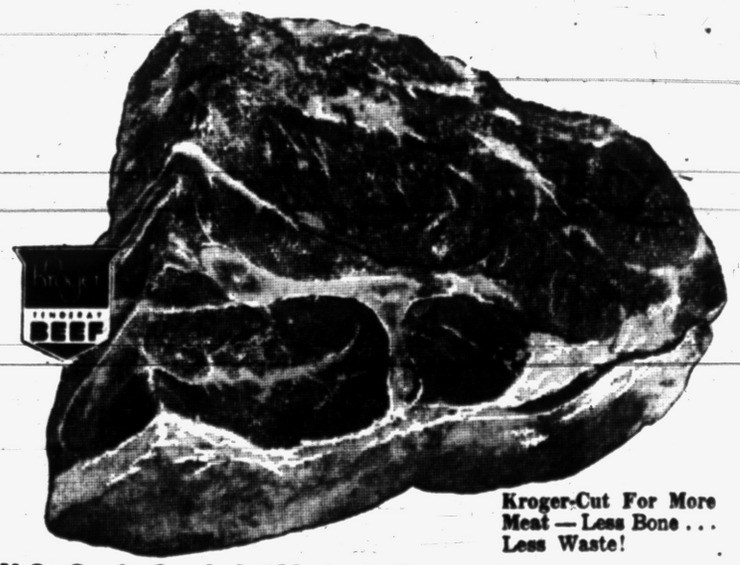

Kroger-Cut For More Meat — Less Bone . . . Less Waste!

U.S. Gov't Graded "Choice" Kroger-Cut Tenderay

Chuck Roast

U. S. GOVT. GRADED "CHOICE" KROGER-CUT

Tenderay BEEF

Tender 10 Times out of 10

IDENTIFIED WITH THE BLUE AND WHITE LABEL

Here is the world's tenderest fresh beef! Because the Kroger Tenderay method makes the finest U.S. Choice Grade Beef tender without ageing — without loss of flavor and juices. No other beef so fresh can be so tender. It is Kroger-Cut to give you more meat—less bone, less waste. Kroger-Cut Tenderay Beef sold in Kroger Stores.

Blade Cut lb. 49c

Kroger-Cut TENDERAY BEEF is identified with the Blue and White label!

KROGER-CUT "Choice"

Roast Rib

Heavy Chine Bone Trimmed Before Meat is Weighed and Priced!

lb. 69c

Boneless

Beef Stew . . . lb. 69c

TENDERAY English Cut or

Round Bone Chuck Roast . . lb. 59c

SHOP KROGER FOR ALL YOUR FOOD NEEDS AND LIVE BETTER FOR LESS

Open 9 A.M. to 9 P.M. Monday Thru Saturday

IT'S COOL AT KROGER'S AIR-CONDITIONED STORES

Facts Not Theories

Basic Freedom of Food Most Important to Indians

By ROBERT W. BROWN
(International News Service)

I wonder if Prime Minister Nehru doesn't sometimes feel like the man in a nightmare who takes one step forward and slips back two, or who finds for some strange reason he can't lift his feet when it is imperative that he run.

Virtually all known social, political and economic problems are indigenous in India. If one is solved, there is always another to take its place. These problems must be taken into account when there is the inclination to criticize the Indians as obtruse and abstract compared to what we consider our more dynamic approach on democracy and peace.

"The trouble with the Westerners is that they can't understand the simple and obvious reason why we are not too concerned about dangers to the so-called 'free-world,'" a newspaper columnist told me.

"Freedom is a pyramid," he continued. "The foundation is the absolute necessary one—the freedom, first to be born and to live.

"To live, we must eat; to eat we must have food," he added. "To live we must keep healthy; to do so we must have food and medicines.

"On top of this first necessary freedom comes another one—freedom to live comfortably. After obtaining the basic necessities of food and health, we should then have decent housing; decent clothing."

He continued:

"Then there comes the freedom of opportunity. Next, the freedom of democratic government; freedom of individual choice and movement.

"Then there is political freedom.

"After obtaining the basic and other freedoms then we will become interested in this 'world freedom' and 'free world' business you are always talking about."

"But," I asked, "haven't you really inverted the pyramid? Won't you concede that you are not likely to have basic freedoms without a free world? Without a free world you might not even have the right to be born."

"That," he objected, "is a theory. I am speaking of facts. We must have practical freedoms before we start worrying about theoretical ones. A hungry man is not too concerned about world politics."

But the Indian is not as hungry now as he was three years ago. Food controls are being relaxed or abandoned. Rice, the mainstay, is plentiful. There have been good crops in other grains. India has more cows than any other country in the world.

Population is the basic problem. Contrary to popular belief, the Indian birth rate is not high. The 25.5-per-1,000 reported in 1950 was seven points lower than that of Israel, a point and a half lower than Canada's, about the same as Argentina's and Japan's, and only one point higher than that of the United States.

But the total births are staggering. Add to this the facts that medical science is cutting down the death rate and life expectancy is increasing (but now is only 32 years of age!) and the problem of population becomes more challenging.

The government of India officially has endorsed birth control, and the first five-year plan calls for the teaching of planned-parenthood information. But for reasons of religion, philosophical outlook, ignorance and poverty, the program has not had much effect.

India needs to increase production. But mechanization would throw thousands into unemployment. I watched hundreds of men breaking up boulders for paving stone by hand on one of the many road-building projects throughout the country.

"A stone crushing machine could do the work of hundreds of these men in just a few minutes," I suggested to an Indian companion.

"Yes, but what would the hundreds of men do for a living?" he rejoined.

A domestic political problem is in the move toward the linquistic states. There are good arguments pro and con. The new state of Andharas was formed last year to embrace areas in which the population spoke the same language. Moves are under way for a Kanada-speaking state, and one for the same language, Telegu and Gujarati.

Opponents, including the prime minister, fear the movement will impede integration of Indian into a unified whole.

Communism could become an even more serious problem. National Congress Party leaders deprecated the party's setback in the Travancore-Cochin elections last February. But the fact remains that the Communist Party gained seats in the state legislature and thereby enjoyed greater national prestige if not power.

(End of Series)

ONLY at WKC!

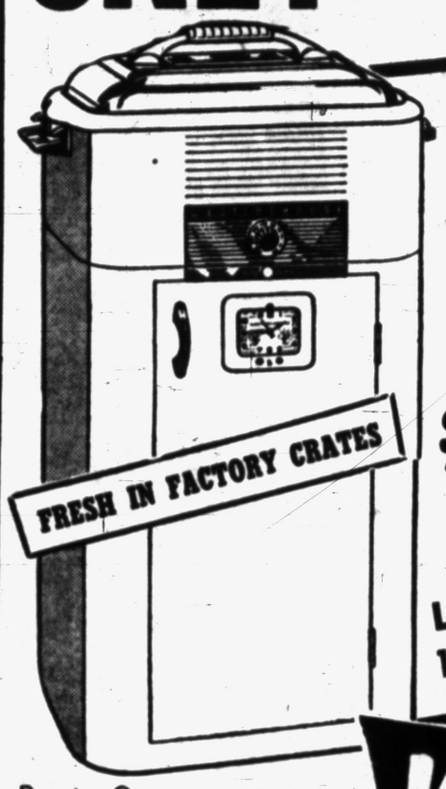

FRESH IN FACTORY CRATES

Regular $44.95
Westinghouse
ROASTER-OVEN
$27.95
LIMITED TIME ONLY!
152 TO GO, HURRY!!!

Roaster-Oven comes complete with practical 5-piece heatproof ovenware dish set, enamel inset pan and lifting rack. It broils, bakes, roasts, fries. Base extra.

WKC Phone FEderal 3-7114
108 NORTH SAGINAW

Red Rose
Salad Dressing
37c Qt.



Del Monte
COFFEE
99c Lb. Tin

Grade A
Small
EGGS
39c Doz.

Young, Tender Beef
Sirloin Steak
49c lb.

Koolade or Miracle Ade
3 Pkgs.
10c

Saltine
Crackers
Lb. Box
19c

Lean, Meaty
Short Ribs
19c lb.

Crest Skinless
Hot Dogs
35c Lb.

Young, Tender Beef
Rib Steaks
39c Lb.

Young, Tender Beef
Round STEAK
or
T-Bone STEAK
59c lb.

Pure Ground Beef
Hamburger... Lb. 29c 4 Lbs $1.10

Young Tender Beef Blade Cut
Pot Roast.. Lb. 35c

LOUIS SPADAFORE SONS
197 OAKLAND AVE. SUPER MARKET FREE PARKING

SPECIALS FOR THURSDAY - FRIDAY - SATURDAY
OPEN FRIDAY EVENING UNTIL 9 P. M.

JULY CLEARANCE SALE

YOU WON'T NEED MUCH MONEY! JUST USE YOUR CREDIT



Bunk Bed Special!



6-Pc. Bunk Bed Outfit Only
$49.88
$5 Down!
EASY TERMS!

2 twin beds, 2 springs, ladder, guard rail. Finished in rich maple. Can be used as twin beds. A real bargain at this low price.

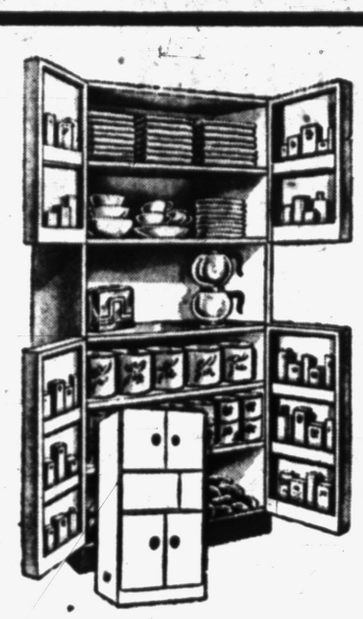

STOR-IN-DOOR KITCHEN CUPBOARD

The kitchen cupboard sensation at a low price. Stor-in-Door extra space. A center work shelf. Gleaming white finish. 63"x24"x12½".

JULY CLEARANCE! $2 Down EASY TERMS
ONLY $22.88

LARGE ROOMY PLATFORM ROCKER



EASY TERMS
Use Your Credit

BEAUTIFUL PLATFORM ROCKER

Upholstered in a durable plastic. Choice of colors.

$3 DOWN EASY TERMS
ONLY $39.88

3-PC. DESK SET



7-drawer waterfall desk. Finished in maple or walnut. Chair covered in plastic. Attractive desk lamp.

3 PIECES ONLY
$5 Down
EASY TERMS
$49.88

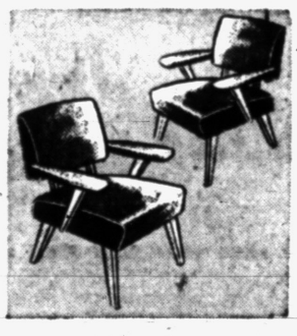

TV CHAIR with ARMS

Covered in durable plastic. Choice of colors.

ONLY
Easy Terms $12.88
$1 DOWN!

A COMPLETE GYM



Only $19.88 and Up
$1 Down
Use Your Credit!
EASY TERMS

Extra heavy steel construction. Keep your children active and healthy. Will keep the girls and boys very busy. It's a terrific value at this price.

MADE IN ENGLAND
16" 5-Blade LAWN MOWER
ONLY $17.88

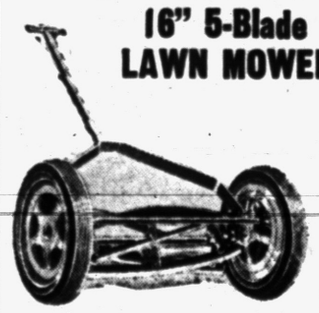

Sheffield Self-Sharpening Steel Blades
Heavy Balloon 10¼" Rubber Tires

Long journal bronze bearings. Easy grip cutters adjustments. Tubular steel handle with rubber grips. Adjustable for any cutting height. Wyman's greatest mower value. High gear ratio for maximum cuts per foot.

$1 DOWN—EASY TERMS!

STORE CLOSE WEDNESDAY, 1 P. M. DURING JULY AND AUGUST

FREE PARKING AT BOTH STORES FOR OUR CUSTOMERS

You Can Use One Account for Purchases at Both Our Stores
Free Delivery
Be Sure to Ask for Wyman's Blue Trading Stamps for Valuable Premiums!

WYMAN'S FURNITURE Pontiac's Progressive STORES
18 W. Pike St. 2—Stores—2 17 E. Huron St.

Ground Observers Unit Gets 'Outstanding' Award



—Pontiac Press Photo

GROUND OBSERVERS WIN TROPHY—U. S. Air Force Capt. Robert J. Tawney of Grand Rapids Filter Center Tuesday presented a trophy for outstanding service to Pontiac Ground Observers Corps. Post supervisor Raymond E. Best, 1040 Oregon Rd., accepted the award. Looking on is Mrs. Joe Hegeman, 25 Ruth St. She and her son, Donald, served the first tour of duty when the Pontiac post opened March 14, 1953.

F86 Jet Model Trophy Is Given

AF Captain Confers Special Presentations on 7 Persons

Pontiac Ground Observers Corps Tuesday became one of eight Michigan plane-spotting posts to win a special trophy for "outstanding service" in national defense.

U. S. Air Force Capt. Robert J. Tawney of Grand Rapids Filter Center presented the trophy, a model F86 Jet plane, at the post meeting in Oakland County Office Building, 1 Lafayette St.

Capt. Tawney also presented special awards to plane-spotters Roger Burt, Frank Comps, John Green, Arthur Heaton, Mrs. Joe Hegeman and Jack and Richard Miller. All have served 250 hours on the post atop the county office building.

The Pontiac post is one of about 500 in Michigan and 19,000 throughout the country. Manned by unpaid civilian volunteers, it supplements the nation's radar network in watching the skies for unidentified or enemy aircraft. Planes are reported by telephone to the Grand Rapids Filter Center, where defense personnel check them and trace their routes.

"There are radar installations all along the nation's borders," Raymond E. Best, Pontiac post commander, explained. "But radar is generally ineffective below 5,000 feet. If enemy planes came over at this low altitude, the Ground Observers would be the most effective way to find them before they reached their targets."

Pontiac observers corps members Sunday toured the Filter Center with Charles Jehle, supervisor of the Commerce post, and several Commerce plane-spotters. Post members have also toured Selfridge Air Force Base twice.

Anyone interested in joining the Pontiac post is asked to contact Best at FEderal 5-5875.

Magsaysay Aide Home

MANILA (AP)—Carlos P. Romulo, President Magsaysay's personal envoy to the United States, returned by air today for consultations.

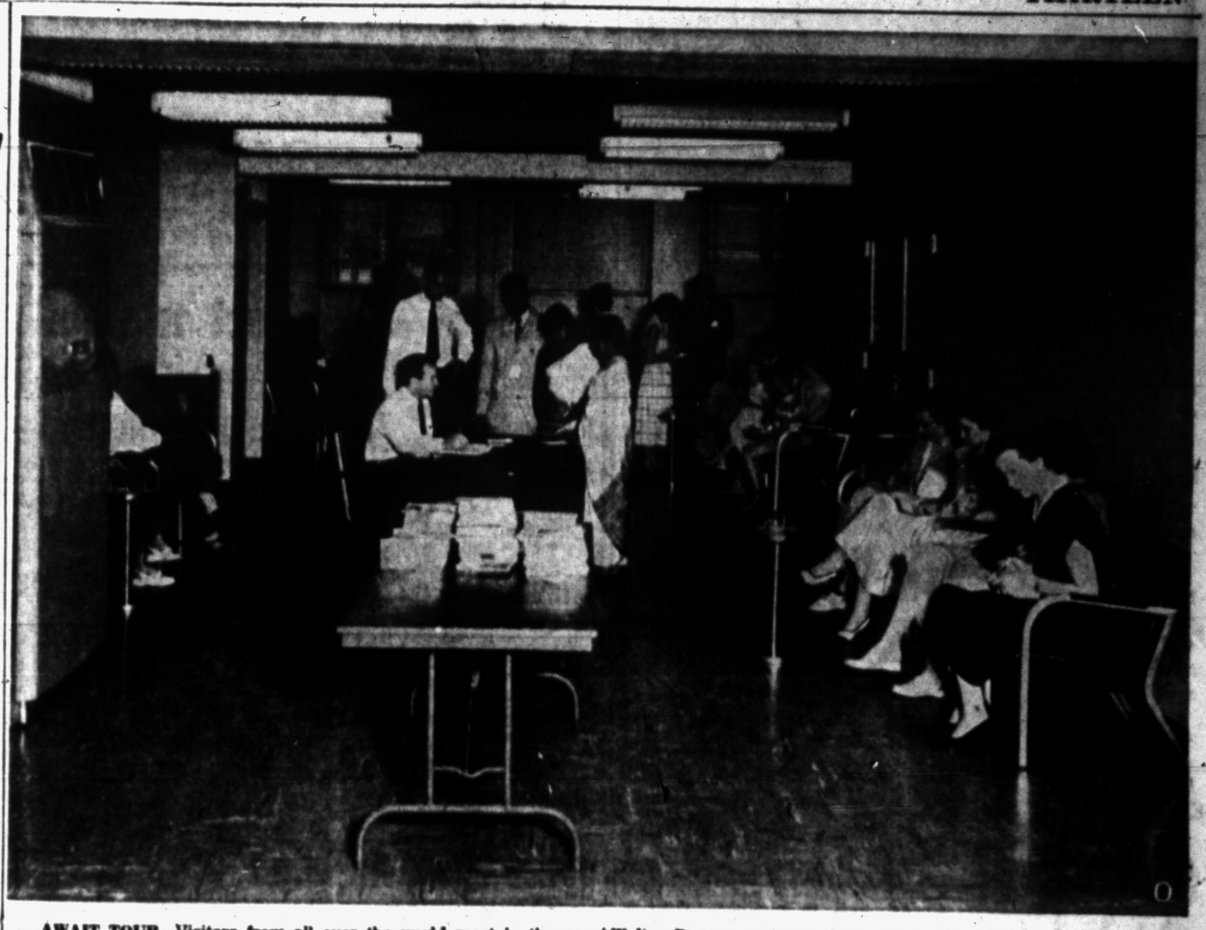

AWAIT TOUR—Visitors from all over the world meet in the new air-conditioned waiting room of the Pontiac Motor Co., before embarking on a tour through the vast stamping and assembly plants. Walter Deacon registers three guests from India. So far this year the tour has drawn over 5,000 people from this country and abroad.



TOUR AT EASE—The tour train carries many visitors through the huge assembly plants at the Pontiac Motors Co. Crew members Vincent Repshińska and Ted Goemaere operate the battery driven train while Walter Deacon, in the rear of the train, speaks to the passengers through public address speakers located in each car. Tours are scheduled for 9:30 and 1:30 daily.

Eleven Pontiac Legionnaires to Attend 36th Annual Conclave at Grand Rapids

Eleven local American Legionnaires will join some 15,000 Legionnaires, auxiliaries and their friends and families for the four-day, 36th Annual State Legion Convention which starts Thursday in Grand Rapids.

Members of the Cook-Nelson Post, 20, who will attend the convention will be William Thomas, commander, Russell D. Thompson, Anthony Renne, Leslie H. Dean, (past commander), Leo Mineweaser and Carl Shindorf.

Douglas P. Ferguson, commander of the Wilson Foundry Post 437, will represent his post at the gathering.

Mitchell Rampart, commander of Chief Pontiac Post 377 will lead a four-man delegation to Grand Rapids. Other Post 377 members attending will be Melvin Ward, Merlin J. Best, (past commander), and James Hights.

About 30 resolutions are scheduled to come up before 2,012 delegates for official expression of opinions. These resolutions range from outlawing communism to removal of sales tax from the sale of American flags.

A state commander will be elected for the 1954-55 year to head the 75,000 Legionnaires in Michigan.

Provoked by recent news that Alger Hiss, alleged Communist, is now entitled to a government pension, Legionnaires are expected to recommend by resolution "to deprive those who are convicted of felonies or other treasonable acts against the U. S. of any pensions or benefits due them because of Federal service."

Blood banks, pensions, welfare work and veterans' benefits will be taken into consideration along with other services carried on by the Legion.

The "Festival of Rhythm," which includes the annual Legion-sponsored drum and bugle corps contest, will highlight entertainment Friday night, July 23.

Three other conventions of allied Legion groups, the Legion's honor society, the 40 et 8 and its auxiliary, the 8 et 40, will hold sessions at the Morton House Hotel, and the Legion's auxiliary will make its headquarters at the Rowe Hotel.

Case of Missing Major StillBaffles MPs After 10 Years

By DOUGLAS LARSEN
NEA Staff Correspondent

CAMP GORDON, Ga. — A few weeks ago a terse message from the office of The Provost Marshal General in Washington was received at this camp where the Army's voluminous criminal investigation records are kept. It said simply:

"Need Clark file."

Thick and dog-eared, the "Major Robert Roy Clark Case" is the oldest one on the "alive" docket.

As it turned out, this particular request was in connection with a lead which proved to be just another blind alley, as they have all been for the past 10 years.

The disappearance of Maj. Clark on March 17, 1944, is one of the most intriguing mysteries MPs have ever tackled.

The file reveals that among the scores of state and local police, FBI agents and insurance investigators who have since worked on it, many conclude that Maj. Clark is probably alive today, living quietly in some community under an assumed name.

This is his story:

At the time of his disappearance, Clark was stationed at Raleigh, N. C., an intelligence officer for the Eastern Defense Command. He drove off in his cream-colored 1941 Dodge coupe, saying he was going to Fort Bragg, N. C., on business and would be back that night or possibly the next day. That was the last the Army ever heard of him.

Seven months later his car was found in the woods near Camp Mackall at Raeford, N. C., by hunters. It had been expertly camouflaged with branches and pieces of his Army gear. Unimportant personal papers and his pistol were found hidden nearby. Other personal belongings were found in the car.

There were no fingerprints, bloodstains or evidence of a struggle on the car. The worth of items left in the car indicated that robbery was not a motive. MPs made an exhaustive search of the woods and found no other clues.

In going through his records and past life, MP criminal investigators discovered he had been cheerful, well adjusted, and completely happy in his Army career, although he had expressed a slight irritation at not having been sent overseas.

His mother had died before he went on active duty. He was unmarried and left only a few distant relatives in Chicago who hadn't seen him for years prior to his disappearance.

Before his active cuty in the Army, Clark was employed as a reporter and copy desk man for the Bergen Evening Record in Hackensack, N. J.

He was born Nov. 15, 1910, and lived most of his life in Hackensack. He was a short man and at the time of his disappearance was slender, had a sallow complexion and kept his hair cropped short.

In the past 10 years the investigation has run up scores of blind alleys.

A woman he had dated in New York moved to Laramie, Wyo., a few years later and began seeing a truck driver who matched Clark's description. An elaborate undercover probe of their association and a check of the man's mysterious background proved that he was not Clark.

A report that Clark had gone AWOL from the Army to join the merchant marine set off a fantastic check of maritime records, with no results. Reports that he was in the Canadian Army also checked out negatively.

A picture of a clergyman attending the opera which appeared in the now defunct New York newspaper, PM, more than a year after his disappearance, bore a striking resemblance to Clark and inspired a major search which turned out to be another false lead.

A veteran MP here, who has worked on the case from time to time, concludes:

"Who knows? He could be anybody's neighbor anywhere today, keeping his true identity a secret for reasons known only to himself."



MAJ. ROBERT CLARK—This is one of the few photos of the officer who disappeared 10 years ago. ago.



CLUE THAT FAILED—Then this photo appeared in a New York newspaper, resemblance of clergyman (center) to missing Clark stirred a wide—but futile—search.

Examination Asked by Antone Bombagi

Antone Bombagi, 48, of 161 Pingree St., demanded examination when he was arraigned on a first degree murder charge Tuesday in Orion Township Justice Court.

Justice Helmar G. Stanaback set the examination for July 30.

The suspect is accused of the fatal stabbing Saturday night of George Spencer, 30, of 1255 Baldwin Rd., Orion Township, following an alleged argument over Bombagi's wife, Lulie Mae, 31.

Train Takes 5,000 Guests on Tour of Pontiac Motor

With the opening of the new Pontiac Motor tour train more than 5,000 people from all over the world have visited the plant.

During this first week of operations, the tour train carried visitors from all of the 48 states and 25 foreign countries on an inspection of the vast stamping and assembly plants. Besides the tour visitors were also shown a new air-conditioned waiting room built for their convenience.

The battery-driven train is equipped with a loudspeaker through which a member of the crew tells of the various operations in each plant. In addition, the tour includes a stop for refreshments at one of the modern Pontiac cafeterias which seats almost 3,400 people.

Tours of the plants have been scheduled for 9:30 a.m. and 1:30 p.m. daily throughout the summer months, which officials feel will be the heaviest tourist times. Special groups may also arrange for other tours by calling or writing the Pontiac Motor Div.

Recreation Program Setting Good Record

Some 21,600 attendances have been recorded at 19 playgrounds during the first four weeks of the 1954 summer recreation program sponsored by the Pontiac Parks and Recreation Department.

Leonard T. Buzz, activities supervisor, said 500 playgrounders attended the recent Elks carnival, while 200 others journeyed to the Royal Oak zoo.

A playground newspaper, "Smoke Signal," is being published for the second year, said Buzz. Each playground has its own staff contributing to the paper, with 1,000 copies printed every week.

FDR Jr. Proud of Efforts for Slum Clearance Project

NEW YORK (AP)—Rep. Franklin D. Roosevelt Jr. says he is proud of his efforts to get slum clearance projects for New York City and has made no personal profit from them.

The Democratic-Liberal Party congressman issued a statement on the matter yesterday after the New York World-Telegram and Sun linked him with the projects, which the paper said are under congressional investigation. The paper said no evidence of fraud was implied.

• • •

The newspaper, however, said a Washington investigation had uncovered what were described officially as "questionable practices" in connection with the proposed Manhattantown and Washington Square Southeast projects. Roosevelt said he and his law partners worked without fees for sponsors of the 37½-million-dollar Manhattantown unit, which would be located in his own congressional district.

His partners in the firm of Roosevelt, Frieden & Littauer worked without him on the Washington Square development, he said. He said he himself would not share any fees they might get from backers of the 35-million-dollar project, which is outside his district.

French Military Experts Say Indo Aid Came Too Little, Too Late

PARIS (UP)—Why didn't France win the Indochina war?

Why couldn't a world power, backed by more than $2,500,000,000 in American aid, beat a rebel Communist army that started with numerical inferiority and poor arms?

Too little and too late sums it up, French military experts said today.

France never was ready to make total war—militarily or politically—to beat the Vietminh in eight years.

And the Viet Namese, seeing nothing but hesitation from Paris and failing to get satisfaction on demands for independence, never threw themselves whole-heartedly into the struggle. Millions preferred to sit on the fence until it became clear which side would win.

From the military viewpoint, according to French experts, successive French administrations saw too late that classical European warfare tactics must be adapted to large-scale fluid guerrilla fighting, without fixed front lines.

Until recent tightening of French lines, the 260,000-man French expeditionary corps was spread over a territory as big as Texas—1½ times larger than France.

Everything the French wanted to keep had to be guarded day and night. Areas they controlled by day belonged to the Communists after dark. Peasants who toiled to rebuild blasted roads under the French crept back at night and dynamited them anew under Vietminh threats.

French airpower—always weak despite U. S. aid—was consumed in making air drops to isolated garrisons instead of keeping Vietminh supply routes to China out, or making large raids against enemy concentrations.

When the French did get up a big operation, word of it generally leaked to the enemy. An example was "Operation Atlante" which landed on the Annam coast and found the "Viets" had left the night before: The Reds simply melted away into the jungles, mountains and paddies. The French dissipated their punches on thin air.

Only three times—and in mounting force—did they fight pitched battles.

These were at Caobang in July 1950, when they first fought as regular battalions and regiments instead of roving bands; their first divisional "human wave" attack on Vinhyen only 30 miles from Hanoi in January, 1951; and this spring's tragic Dien Bien Phu defeat when Red Gen. Vo Nguyen Giap fought four divisions in a coordinated plan.

It was not until last summer that former French Supreme Commander Gen. Henri E. Navarre, in the widely publicized "Navarre Plan," decided to abandon some of the isolated spots and form mobile striking forces.

But the new French formula, even if it would have worked, never had a chance.

All the time, Red China was pouring in increasing supplies—now running at an estimated 6,000 tons a month. The Vietminh soldier who fought five years ago with a musket could now command columns of Molotov trucks, 10-barreled "Stalin Organ" rocket-launchers, big guns and 120-mm mortars, or radar-controlled anti-aircraft artillery.

The Chinese sent in advisers. They trained rebel troops in camps across the Chinese border.

At the cease-fire, the rebels were massed close around Hanoi ready for the coup de grace in the north.

Politically, according to Paris circles, the French failure was in large measure due to government after government refusing to give the military the means to fight.

France still was battered and weak from World War II. It seemed more important to get reestablished at home than fight a war halfway around the world.

The war was unpopular. Politicians tried to sweep it under the rug and forget about it. They passed a law barring draftees from being sent to combat zones. Generals were ordered to "save the casualities" when attacking.

Never has any French politician been able to drive home that Indochina has become one of the free world's front lines against onrolling world Communists. No one listened.

When the United States agreed to a Korean armistice, they said "If the Americans can get out, let's do the same."

And when U. S. Secretary of State John Foster Dulles said Indochina was not necessarily essential to defense of Southeast Asia all heart left the French. "Honorable Peace—now" became the watchword.

They forget—or didn't care — that this was the area that "France's most famous postwar soldier, Marshal Jean de Lattre de Tassigny, described in these words before his death in 1951:

"I consider Tonkin in Northern Indochina the key to all Asia beyond Thailand, Burma and Malaya, and as far west as Suez."



Gossip Trap Snares the Menfolk

By CYNTHIA LOWRY
Associated Press Writer

There's a lovely little myth, passionately maintained by all red-blooded American males, that gossip, like sewing, is women's work.

Busy, career-minded, no-time-for-nonsense men have for years been able to preserve the illusion that when they get together for conferences, the talk is of (a) business, (b) golf scores and (c) stag jokes unfit for shellike ears.

Whenever their believing spouses relay some fine and fancy piece of information—factual or deduced from circumstantial evidence — the traditional male response had been to listen keenly but with a bored expression and at its conclusion—never in midstream, mind you—to remark in a lordly and superior fashion that gossip isn't a nice thing to indulge in.

"Don't you women have anything better to do all day than gossip?" is, I understand, a cliche to conclude such conversations.

It has long been the suspicion of many on the distaff side that the apparently disdainful male is at least as big a gossip as any of the opposite sex.

It has long been the innermost conviction of most working women that those jolly convocations around the water cooler aren't entirely devoted to bowling scores and last night's television jokes.

Well, girls and boys, I don't know how things are in your office and around your house, but with a little adroit plotting which would have done credit to Sherlock Holmes, Joe Friday, Mike Barnett and Martin Kane in concert, we have managed to trap the season's limit of office gossips, and to nobody's surprise, the bag was entirely male.

The bait available to us was a stork-type secret, a future blessed event perhaps suspected but in no way confirmed. The owner of said secret confided it to three persons, all of whom were under instructions of secrecy.

I was one; the other two were presumably non-gossipy gentlemen. Then the owner of the secret and I staked out the office, waiting for the word to leak out.

Exactly 24 hours after the marked message had been strategically confided, it was being whispered enthusiastically around the water cooler and in the coat closets: Official confirmation of a suspected situation had been received.



Jacobson's
MAPLE at BATES BIRMINGHAM



Country Tweeds Petite Size
CASHMERE WRAP
from our collection of precious fiber coats

For the woman of exquisite taste, our magnificent cashmere coat . . . luxury-loomed by Eininger, of the fine underhair of the Himalayan cashmere goat. Beige, nude or charcoal blue, durably mothproofed with Mitin. Petite sizes 8 to 16.

$135

Misses' sizes 8 to 18, special order at no extra charge

USE YOUR CHARGA-PLATE AT JACOBSON'S

Mr. and Mrs. Garland Tait of Birmingham announce the engagement of their daughter, Joanna, to George B. Catlin III, son of the George B. Catlins of Franklin. She is a senior at Michigan State College where she is a member of Delta Gamma. He is a member of Chi Psi at Cornell University where he is a senior.



JOANNA TAIT

'Miracle' Drugs Increase Life Span of Americans

In a period of less than 20 years a small group of "miracle" drugs has helped add months and even years to the life expectancy of Americans, according to the Institute of Life Insurance.

Although the first antibiotic drug, penicillin, was introduced only a dozen years ago and the first sulfa drug less than 18 years ago, these two kinds of miracle drugs have contributed greatly to the reduction that has taken place in deaths from infectious disease.

Millions of people of all ages are alive today who in an earlier medical era would have succumbed to pneumonia, the diseases of childhood or some other infectious disease which these new drugs can now control.

Antibiotics and the sulfa drugs, properly and carefully administered, are useful with infectious diseases which affect people of all ages but helpless against the non-infectious diseases which are more likely to afflict older people.

Deaths from the two most serious of these, heart disease and cancer, have thus continued almost unchecked during a period when the diseases which used to kill many children and younger people have been nearly conquered.

The result has been that years have been added to the life expectancy of children and young people but a smaller improvement in the life expectancy of people who are along in years.

Death rates from infectious disease have been declining for at least 50 years and undoubtedly this would have continued even if the new drugs had not been discovered. The decline would not have been as great, however.



Heart response, physical endurance increased when 200 men, including university wrestlers and swimmers, a fraternity, a group of middle-aged men were given Viobin Wheat Germ Oil with exercise.

The average diet has little or no unrefined vegetable oil. It's just common sense to include Viobin Oil in your diet.

Please Include 30c Parcel Postage and 3% Mich. Sales Tax

NATURAL HEALTH FOODS
58 Wayne FE 4-4601

JULY Clearance
3 Days
Thursday -- Friday -- Saturday

LAMPS
ODDS and ENDS
Drastic Reductions
$4.95 - $8.88 - $12.88

PICTURES
While They Last
Regular $5.95 Pictures 2 for $3.00
Regular $9.95 Pictures Now $5.95
Large $15.00 Pictures Now $7.88

Final Clearance on Outdoor Picnic and Barbecue Equipment

Perma Hues	$2.95
Chef Grills	$4.95
Granite Barbecue Ware Plates and Cups	Set $3.95
Fiber Ice Buckets	$3.95
Skotch Grills	$3.95
4-Piece Barbecue Set	$3.95
Barbecue Tongs, Hamburger Grill, Forks, Turners, Spoons	$1.29
Plastex—Picnic Set Jumbo	$5.95
Barb-O-Que Set Plates	$3.95
Basket Broiler, Reg. Price $2.95, Now	$1.95
Odd Baskets, Up to $12.95	Now $3.95

Odds and Ends of China
½ Off

53-Piece Set in Beautiful Dogwood	$19.95
16-Piece Starter Set in Roseanna, Reg. $6.95	Now Only $3.95
16-Piece Starter Set Country Lane and Modern, Reg. $12.95, Now Only	$7.95
42-Piece Starter Set Country Lane and Country Modern	$19.95
53-Piece Set Forsythia, Reg. $24.95	Now Only $14.95

OPEN FRIDAYS UNTIL 9 P. M.
WIGGS
OPEN FRIDAYS UNTIL 9 P. M.
24 W. Huron St.

Will-O-Way Filled With Laughter

'You Can't Take It With You' Depicts Zany Family

By DONNA ANDERSON

There will be plenty of laughter at the West Long Lake road strawhat theater for the next two weeks.

The Will-O-Way aggregation has packed snakes, xylophones, cornflakes and "innocent" quotations from Trotsky into the apple barn to give the summer playgoer a new thought toward ulcer prevention.

For the fourth play of the season, William Way Merrill, producer-director, has come up with the well-known Moss Hart-George S. Kaufman play, "You Can't Take It With You," which will run through Aug. 1.

The list of cast members is a long one. Burton Wright, who held up his side of "The Four Poster" so well a few weeks ago, is back as the income-tax-evading grandpa, expounding a philosophy on how to be happy, though crazy, and telling people when to have babies.

Robert Bryson is there too, blowing up firecrackers and playing with erector sets, aided by a newcomer, Dave Lewis.

Other favorites adding to the confusion are Elizabeth Phelan, first lady of the area's stage, and Bettie Toti who spends most of her time doing pirouettes for her.

Russian dance instructor played by Douglas Drury, whose most flattering comment about anything is "It Stinks!"

Others running around the stage with wild ideas about how to be happy are Larry Johnson, Frank Dowse, Red Schaffer, Kenneth Krezel, Helen Raytis, Treesa Sikorski, Margaret Dermody and Frances Hamburger.

Everything goes well as far as love is concerned until George C. Scott, in his usual superb performance, and Gerry Sullivan approach dripping minks, diamonds and Wall street.

If an ice man comes to your house and stays, and if you start writing plays because a typewriter was delivered to your house by mistake, you are well on the way to being like the Sycamores.

Anyway, they are happy — maybe it's because "grandpa" concludes each mealtime blessing with things like, "Everything is going fine right now and we leave the rest up to you, Sir."

Will-O-Way has another treat in store with the Aug. 3 opening of the old favorite, "Goodbye, My Fancy," with Minnie Jo Curtis in the lead. This offering will play through Aug. 15 excluding Mondays.

Luncheon Fetes Mrs. Downer

Mrs. J. R. Howell was hostess in her Allison street home Tuesday afternoon for a luncheon in honor of Mrs. Charles Downer. The Downers will make their home in North Branch in the near future.

Guests at the luncheon included Mrs. Margaret Rhodes, Arlene Thorp, Mrs. Edward Sutton, Mrs. James Glover, Mrs. Lester Spanburg, Mrs. Howard Fairman, Mrs. Lizzie Rich and Mrs. Lester Dean.

Others were Mrs. Eva Allen, Mrs. Fred Lempke and Mrs. Clara Davidson. Assisting the hostess were Mrs. Richard Koontz and Mrs. Peter Niemi.

Neumode
HOSIERY
82 N. Saginaw St.



Sale!
Knee-high Nylons
$1.09

Specially priced for this sale! Cool and comfortable in complexion tones most becoming to you.

Your Beauty Begins With Radiant, Baby-like Skin and Graceful Posture

By ANITA COLBY

Before you begin this first day of my 4-week beauty course, just let me say that I do not expect you to spend 24 hours a day on your beauty course.

I know that like millions of American women, you may have to get in your makeup lesson while the baby is asleep, do your stretching exercises while the coffee's percolating, shampoo your hair when you get home from the office, or do your spot exercises the last thing at night.

Make yourself a daily schedule and if you will scrupulously follow it through the four weeks of this course, get rid of all your bad habits and replace them with good ones for these 28 days you will look like—act like—feel like—a beauty.

Clean-Up Week

Ready? Let's go—begin with your face. Clean, lubricate and stimulate your skin, every day, every single day, two or three times. Make your beauty routine constant, regular.

We are going to "peel down" and discover your true and lovely skin—skin like a baby's. It's there. It just wants out.

If you can get your skin thoroughly, pore-deep clean—and feed it from inside with thoroughly beauty-clean foods—it will renew itself all the time.

Equipment Simple

1. Clean hands. Fanatically clean. Never touch your face except with hospital-clean hands.

2. A pure, bland soap. Not necessarily expensive—no special perfumes or chemicals or added attractions. Just pure.

3. Soft water. Especially for dry skins, because hard water is drying. To soften, boil and let settle. Or use a sprinkling of household borax or tincture of benzoin in a bowl of water.

Girls who live in the rainwater-cistern country are lucky. They don't have to save it in a barrel like Scarlett O'Hara.

Don't use bath salts for the face. They're softening, yes—but not meant for daily facial use.

4. A set of clean, soft, fluffy washcloths, and towels. Your own. Rinse cloths in hot, hot water before using. No complexion brushes.

Some dermatologists advise only the fingertip cushions to massage soap into face. So, whether fingertips or cloth, go softly. Always dry face well.

Know Skin Type

Your skin will lie somewhere between the extremes of very oily and very dry.

You may have such a well-balanced output of oil that you can really be classified as normal, but most "normal" skins are actually a combination—oily here, dry there. Learn your skin type, its needs and how to treat it.

Normal—You have no special problem, so spend your first week in deep cleaning. Wash your face morning and night with mild bland soap and lukewarm water. Massage lather into skin in circular, upward, outward motion.



Rinse three times, last with cool water, or until you can feel every last trace of soap gone.

If you are a combination—oily around nose and chin, dry on cheeks and forehead, first use washcloth steaming hot on nose and chin, and gently soap-massage to clean and open these pores. Now proceed as above.

Very oily—You can test for oil by laying clean tissue on your nose. If it shows a greasy, opaque spot, you're very oily—if a slight



ANITA COLBY

smudge, oily somewhat. First thing this week, however—

A steam bath to open pores, a bowl of hottest water, your head over same, and a towel like a tent over both. Keep running in more hot water—in the warm fumes you can feel your face "open up."

Then with a soft cloth, rich lather and warm water, massage face and neck, always in upward, outward, circular motion. Repeat around nose and chin, but tread lightly around eyes.

Rinse twice in warm, twice in cool water. Do this twice a day—if possible, three times.

Very dry—Your skin feels tight, is always flaking a little, looks dull and lifeless. This very dry skin will wrinkle early if it isn't given help—all over 25 take note!

By the time you reach 40 your skin will lose 20 per cent of its oils. So you wash your face with soap, too, for true cleansing, but only once a day. Either night or morning.

Use a bland soap and lukewarm water—never hot or cold; this skin can't stand drastic degrees or changes in temperature. Massage neck and face in circular, outward, upward motion, then rinse four or five times in clean, lukewarm water.

Be sure, be extra sure you get the last suspicion of soap out of your skin. Dry gently, but very thoroughly. This skin needs to make oil—water left on it does not help.

Never skip—never miss! Do your soap-and-water cleansing every day.

Your face tells the first story of "you" to the world. Take care it doesn't tell an ugly story.

People look at your face first, but right on the heels of that first impression comes the second:



Your Posture

There is a new, and to my mind mighty sensible, trend among good physical culture schools—to wit: Americans have been overdoing the bend, twist, grunt "setting up" type of exercise.

If we could just learn and keep—keep every minute—correct posture, that would be the finest physical culturing we could do.

You can learn to do this. I'm going to tell you about it . . .

"Animal grace" can be acquired, and kept, long after you've given up basketball. It begins always—with carrying the body masses properly and keeping them balanced, one above the other.

Stack up your blocks, little girl—First thing, hang a weighted string down the center of the longest mirror you have.

Your aim is to get this "plumb-line" to bisect your body—through middle of head, ear lobe, and running straight through the six main joints — shoulder joint, elbow, wrist, hip, knee, ankle.

Work in your bare skin, so you can watch muscles at work, between two mirrors, if you can manage that.

Now — start with your feet, the basis and beginning of good posture.

Stand with feet parallel, toes pointing straight ahead. Throw your weight forward, to the balls of the feet — a forward stance that makes your legs form a right angle with the floor.



Begin a straight body line with your feet. So — your weight's forward —your body feels poised there, lifted, alert.

This is your foundation block—On this block your aim is to keep your pelvic basin level. If it tips forward, it gives you a bulging stomach and a sway back.

Haul in hard on your lower abdomen, and watch results in your mirror. Your figure loses inches! Keep right on pulling upward, with the crown of your head, so the straight line of your spine is continued straight on up through the top of your skull.

If you sag or droop here, the seven neck vertebrae will drop the weight of the head forward and make you a nice double chin. Hold your neck long and high, your chin level.

(Continued Tomorrow)

BOY'S SHIRTS

Were to $2.95

97c

Limited Quantity

Sizes 3 to 8

Lower Floor

BETTER SUITS

Were to $29.95 — $11

Were to $39.95 — $18

Were to $69.95 — $24

Every one is suitable to wear the year 'round. New, slim, dressy, or tailored jackets. Slim to flared skirts. All in 100% wool fabrics including many with new surface interest. Navy, colors, pastels, checks, novelties. Juniors and misses sizes.

Suit Salon — Second Floor

BOY'S SUITS

Were ~~$2.95~~

$1.47

Limited Quantity

Sizes 4 and 6

Lower Floor

STARTING TOMORROW THURSDAY, 9:30 A. M. . . . DON'T MISS THESE BARGAINS!

CLEARANCE and SALE!

REDUCED to 1/2 and MORE

SUMMER FASHIONS . . . RESORT FASHIONS . . . FOR VACATIONS AND SUMMER!

FINE BLOUSES

Regularly Sold to $3.98 . . . . $2

Regularly Sold to $5.98 . . . . $3

Regularly Sold to $8.98 . . . . $4

Cotton, nylon. Sleeveless or short sleeve. Convertible or scoop neck. White, pastels, prints, stripes or solid colors. Sizes 32 to 38.

Blouses — Main Floor

BETTER DRESSES

Were to $16.95 . . . . . $8

Were to $35.00 . . . . . $11

Were to $39.95 . . . . . $19

Were to $49.95 . . . . . $29

Taken from our regular stock of cottons, rayon crepes, knits, jerseys, both one and two piece dressy and tailored styles. Dark, light and prints. Junior, misses', women's sizes. Also formals.

Better Dresses — Second Floor

BUDGET DRESS

Regularly Sold to $10.98 . . . $3

Regularly Sold to $12.98 . . . $5

Regularly Sold to $14.98 . . . $7

Cottons, sheer rayons, and spun rayons. Dressy and casual styles. Prints, stripes and solids. Perfect to wear now and into fall. Junior, misses' sizes.

Budget Dresses — Second Floor

SKIRTS

Regularly Sold to $5.98 . $2.88

Regularly Sold to $7.98 . $3.88

Cottons, rayon spuns, rayon faille. Slim, flared and pleated style. White ground prints. Navy, black and summer colors. Sizes 22 to 28.

Skirts — Main Floor

BETTER COATS

Were to $22.95 . . . . . $10

Were to $49.95 . . . . . $15

Were to $69.95 . . . . . $20

Were to $89.95 . . . . . $30

100% wool fabrics, nylon, rayon faille. Full length, three quarter, shorty and topper. New collar, cuffs, and pocket treatments. Beautifully lined. Navy, and pastel colors. Junior, misses' and women's sizes.

Coat Salon — Second Floor

MILLINERY

Were $10.95, $8.95, $6.95 . . . . . $2

Were $16.95, $15.00, $12.95 . . . . . $5

Were $65.00, $50.00, $45.00 . . . $10

Millinery Salon — Second Floor

GIRLS' SKIRTS

Regularly to $6.95

$2 $3

Cotton prints, crease resistant spuns in red, navy, aqua. Sizes 8 to 14.

Skirts — Lower Level

GIRLS' DRESSES

Regularly $7.95

$3 $4

Broadcloth, seersucker and cotton sheers. Solid, print and stripes. Dressy and sport styles. Sizes 1 to 3, 3 to 6x, 7 to 14, 8 to 14.

Girls' — Lower Level

Completely Air-Cooled

Arthur's

48 NORTH SAGINAW STREET



in the modern decorator trend

VERNON'S Barkwood

Featuring the smartest of color combinations . . . cinnamon brown on rich beige . . . in a clever free-form design . . . Vernon's BARKWOOD is unequaled as the dinnerware to accent YOUR modern dining room.

Vernonware is guaranteed for 25 years against crazing or crackling. The lovely BARKWOOD pattern is hand-painted under the glaze . . . will not fade, mar or wash off, in dishwasher or with years of use.

16-piece Starter Set . . . only $10.95

BASIC SERVICE FOR 4

Also complete open stock

DIXIE POTTERY

5281 Dixie Hwy. (Near Waterford) OR 3-1894

For Your Convenience Open Daily & Sun. 10 a.m. to 9 p.m.

1/2 OFF and more!

Women's Shoes

IN FINAL DRASTIC REDUCTIONS

Now — we slash prices even lower! Every opera, sling and sandal in the group is a new-this-season style, a rare buy! Hi, mid, little and flat heels. Patent, white calf, beige, red, blue, specs, pastels. All sizes but not in every style.

regular to 10.95

Jacqueline

$5.

regular to 14.95

Marquise

$7.

Arthur's

48 N. Saginaw

Shoe Salon—Mezzanine Floor

A FINER Bloomfield ASHION SHOP

Park at Our Front Door! 1662 S. Telegraph Rd.

OPEN TONIGHT 'TIL 9

SALE!

famous make

Swim Suits

Were 12.95 $8 Were 16.95 $10 Were 19.95 $12

Wonderful Selection! Lastex! Failles! Prints!

famous make summer poplin and White Stagg

Playwear

Shorts Were 2.95 $2.19

Pedal Pushers Were 5.50 $3.95

Halters Were 1.95 $1.35

Jackets Were 6.95 $4.79

Tail-shirts Were 4.95 $3.29

Skirts Were 5.95 $4.15

All Colors! All Sizes! Washable!

Nylon Print **Dusters** $5.98 Sizes 10 to 18 Launder Quickly!

All Summer **Hats** ½ Off Whites! Pastels! Navys! Blacks!

Summer **Gloves** $1.25 Were 2.95 Pastels! Whites!

Beautiful New **Summer Bags** $3.39 and $5.39 Were 5.95 and 7.95 Straws! Black Patents!

Famous Make **Jersey Dresses** Special! $8 Pastels and Navys! Briefs and Regulars, 10 to 20!

hundreds of beautiful

Summer Dresses

Formerly Sold Up to 29.95

$8 $12 $16 Juniors 9 to 15 Misses 10 to 20

ALL SALES FINAL! NO RETURNS!



The John Livingstones of Berkshire road were hosts at a reception and garden party honoring Donald Leonard who is seeking the Republican gubernatorial nomination. Shown greeting Mr. Leonard (left) is Mr. Livingstone.



Among the hosts for the garden party Tuesday were the junior Ben Jeromes of Ottawa drive. Mrs. Jerome (right) and Mrs. Livingstone were busy with details of the party.

Good Budgeting Gets Marriage Launched Right

Getting married is like forming a corporation that will pay dividends in happiness if it is properly managed. Sure a budget is a nuisance to begin with but it won't take you long to find it's a godsend.

Advice to brides suggests that you start out on a businesslike basis. Sit down with your husband-to-be and add up your expenses. Then see how this fits your income.

Experience will show you where you have to cut, where you really have to add, but eventually after a little trial and error arithmetic, you'll arrive at something you can live with, a workable plan.

Having a budget doesn't mean rushing around with a dollar sign flitter in your eye looking for the lowest price tag. Learn how to judge values in different types of merchandise and buy the best quality possible in floor covering, furniture or equipment which you can use through a lifetime.

Women of Moose Listen to Reports

Reports on publicity, child care, Mooseheart, officers and homemaking were made by various committee heads when Women of the Moose met recently in Moose Temple.

Future activities will include a garden breakfast on August 15 from 9 a. m. to 1 p. m. at the Montcalm street home of Mrs. F. B. Huston. Aug. 2 is the date for the next meeting.

Let Fashion . . . go to your head . . . with the easy, casual look for summer.

Permanents *from* $5.00

CALLIE'S BEAUTY SHOP

11 N. Perry St. Phone FE 2-6361 Opposite Hotel Roosevelt

A FINER Bloomfield ASHION SHOP

Special Purchase!

PLISSE! PLAYTONE!

PRINTS!

Swirl WRAP 'N' TIE FASHION



Flair for wash 'n' wear with **NO IRON** *care*

Summer blessings...light, cool cotton Plisse... so pretty and practical! A dream to wear and heaven to care for because it presents no pressing problems. Modern print, styled with ladder stitched pique. Also in solid colored Playtone®, a no-iron cotton. Sizes 10 to 20

SWIRLS are nationally advertised

Regularly $7.95 . . . Now $5.98



Mr. Leonard's family was introduced to those attending Tuesday's affair. Photographed with Mrs. Leonard are their three youngsters, Barbara, 8, Eddie, 4, and Donnie, 10.

Pontiac Press Photos

Zeders Will Host Rehearsal Dinner Preceding Son's Marriage on July 29

BLOOMFIELD HILLS — Mr. and Mrs. James C. Zeder will be hosts at the rehearsal dinner next Wednesday evening preceding the marriage of their son, James Churchill Zeder Jr., and Barbara Bayne of Grosse Pointe. The wedding will take place July 29.

* * *

"Ping" Wright is visiting her father, Washburne Wright, for several weeks.

A classmate of hers at Oldfields School in Glencoe, Md., Christine Smith of Wilmington, Del., is visiting her uncle and aunt, Mr. and Mrs. Dean Draper of Barden drive, and the girls are attending many gay swimming parties and picnics here and in Metamora.

* * *

Another young visitor is Sheila Darnell of Pasaden, Ala., who is spending the summer with her uncle and aunt, the David Walker Lees. Mrs. Lee's mother, Mrs. W. L. Bone of Topeka, Kan., has just returned to her home after a fortnights' visit here, and last week the Lees were also hosts to Mr. and Mrs. Merritt Hewitt of Hartford, Conn.

Mr. Hewitt is headmaster of Kingswood School for Boys in Hartford, and he and Mrs. Hewitt, a classmate of Mrs. Lee's at the Wheelock School, are en route to the West for a vacation.

* * *

Mr. and Mrs. Elmer Sylvester have as their guest Mrs. Libby Pulsifer of Rochester, N.Y.

In another week their daughter, Mrs. William T. Beresford, will come for a visit from her home in Hyannis, Mass., to be followed a week later by her husband. Mr. Beresford is at Otis Air Force Base on Cape Cod.

* * *

Mrs. Henry S. Booth will leave Saturday morning for New York where she will spend a few days with Mrs. Travers Carman. She will go from there up to Blue Hills, Maine, to spend a few days with her sister, Mrs. William H. Gerhauser of Cleveland, at her summer home there.

* * *

Mr. and Mrs. Jack Gordon are planning a box supper for a group of friends Saturday evening in their home on East Long Lake road.

* * *

Mr. and Mrs. R. Jamison Williams will go over to Grimby, Ont., this weekend to greet Mrs. Williams' parents, Mr. and Mrs. Kenneth Culpan, who are here from Sydney, Australia.

The Culpans are visiting another daughter, Mrs. Peter Della-Porta, at present. They plan to come home with the Williams' Sunday for a visit in Birmingham where they have many friends.

* * *

Mr. and Mrs. Walter O. Briggs Jr. will have as their guest for the next fortnight Mrs. Brigg's mother, Mrs. Basil Manly of Washington, D.C. Mrs. Manly is expected Sunday.

* * *

Mrs. C. E. Wilson, who is at the Wilson lodge at Walloon Lake for the summer, has her daughter, Mrs. Philip J. Hoyle, and small Jan of Delray Beach, Fla., as guests for several weeks.

* * *

Virginia Beresford, daughter of Mr. and Mrs. James E. Beresford, is traveling in Europe this summer. She has been visiting a Swiss family with a daughter of her age, and she will have a bicycle trip through France before returning home.

* * *

Mr. and Mrs. Louis C. Gillette of Rochester will give a supper party Saturday evening for Mr. and Mrs. Willard Dickerson who are moving to Rochester.

July Clearance Time

at Nellie's

SAVE

20% — 50%

Cotton Skirts -- Dresses -- Blouses

Swim Wear -- Sportswear -- Play Shoes

GOOD SELECTION FOR ALL SIZES

NO LAYAWAYS ALL SALES FINAL

Nellie's

3507 ELIZABETH LAKE ROAD

1 Block West of Huron

Pontiac, Michigan

Patient Goes Home

Richard L. Johnson, son of Dr. and Mrs. Leroy C. Johnson of Illinois avenue, is convalescing in his home after a stay in the Pontiac Osteopathic Hospital.

Birmingham
TRAVEL SERVICE
We'll Plan Your Tour Free!
Phone MI 4-5711
Tickets, Reservations to Anywhere
379 Hamilton, Birmingham
Grace Plummer Reilly

FINE
VACATION
LUGGAGE

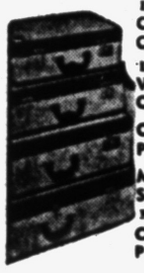

Ladies' COSMETIC CASES ... $4.95 up
Ladies' WEEKEND CASES ... $8.95 up
CAR PACKS ... $6.00 up
MEN'S 2-PC SUITERS ... $19.85 up
Men's COMPANION ... $12.88 up

Initialing and Delivery Free
KIMMINS
LEATHER GOODS
14 W. Huron FE 2-2620

Thompson's
SPECIAL
HIGH POTENCY
B-COMPLEX VITAMINS
FOR
CHILDREN and ADULTS
100 TABLETS $2.00
NATURAL
HEALTH FOODS
58 Wayne FE 4-4061

Summer Clearance
of
All Sportswear!

All Summer
COTTON SKIRTS 1/2 OFF!
A Good Assortment of Styles, Colors and Sizes

All Other Sportswear Consisting of:
SHORTS
PEDAL PUSHERS
HALTERS
SEPARATES, Etc.
1/3 to 1/2 OFF!

SPECIAL CLEARANCE
of
Bali — Formfit — Goddess
BRASSIERES
Discontinued numbers, long and short line, and strapless. Black, white, tearose and black. Sizes 32-A to 48-D.
1/2 off!

BOBETTE
Hosiery and Corset Shop
14 North Saginaw
Strand Theater Bldg.
FE 2-6921

Touring northern Michigan are Martha Jean Van Keuren and Robert Thorne who were married Saturday evening in First Baptist Church. She is the daughter of the Wayne Van Keurens of Dunning road and he is the son of the Robert Thornes of Rochester.



MR. and MRS. ROBERT THORNE

Martha Jean Van Keuren Wed in First Baptist Rite

Martha Jean Van Keuren became the bride of Robert Thorne in a ceremony performed Saturday evening in the First Baptist Church.

She is the daughter of Mr. and Mrs. Wayne Van Keuren of Dunning road and he is the son of the Robert Thornes of Rochester.

The Rev. Howard Schoof officiated at the 8 o'clock ceremony before 150 guests.

Baskets of white gladioli and candelabra decorated the altar as the bride approached wearing a floor - length gown fashioned with a lace bodice over satin, an illusion neckline and long sleeves.

The skirt was of nylon net over satin and was trimmed with lace insertions which started at the waist and ended in points halfway down the skirt. Her headpiece of white lace trimmed with pearls secured her fingertip veil.

She carried white carnations and ivy centered with a white orchid and fastened on a white Bible.

Shirley Wahl of Auburn Heights was maid of honor wearing an aqua ballerina - length gown of lace and net with a matching lace jacket. She carried a colonial bouquet of pink carnations.

Other attendants were Chloe Mitchell and Mrs. Bruce Andress of Drayton Plains wearing gowns similar to the maid of honor's in yellow with a colonial bouquet of white and rose carnations and an orchid with a colonial bouquet of yellow carnations, respectively. The attendants' headpieces matched their bouquets.

Larry Thorne, the bridegroom's brother from Rochester, served as best man and Clyde Schinke of Rochester and Bernard Savary, brother - in - laws of the bridegroom, seated the guests.

The bride's mother wore a beige silk dress with blue accessories and a corsage of yellow carnations. The bridegroom's mother chose a navy dress with pink accessories and a corsage of pink flowers.

Following a reception in the church parlors, the new Mrs. Thorne changed to a gray dress with pink accessories and the orchid from her bridal bouquet for a wedding trip to northern Michigan. Upon their return they will reside on Cadillac avenue.

Fiberglas Curtains Dress Up Bathroom

Fluffy cafe curtains made of fiberglas are a bit unusual and very dressy for a bathroom window. This idea is practical because the fast-drying qualities of fiberglas make it resistant to shower splashes and bathtub steam.

Crispness is retained simply by washing the curtains often in thick soapsuds, rinsing, and hanging them smoothly to dry.

State WCTU Trains Leaders

Michigan WCTU leadership training school will be held today through Friday at Bay View. The school will be directed by Mrs. Bessie C. Hurd of Fenton, state WCTU president.

Mrs. L. G. Rowley of Pontiac, the national temperance organization's director of visual education, will be one of the speakers. Her topic will be "Need for Narcotic Education."

Friday at the school will be observed as Frances Willard Day, in honor of the late and famous WCTU president who is credited with perfecting the group's organization and inaugurating many of its objectives.

Use Narrow Ribbon

When wrapping a gift, you can obtain a distinctive effect by using two or three narrow ribbons in strips instead of one wide ribbon.

Religious Recordings
—Featuring—
The Blackwood Bros. Quartet
50 Different Recordings From Which to Choose
Blackwood Bros. were recently featured on a National TV Program.
Hear Them Today!
CHRISTIAN LITERATURE SALES
39 Oakland FE 4-9591

Final Reductions
our greatest July
Shoe Sale
Greater Selections!
Greater Values!
Formerly to $19.95 . . . Now
$4 $6 $8
DeLiso Debs . . . Rhythm Step
Carmelette . . . Sandler
Dalsini . . . Deb . . . Kickerinos
An outstanding selection of our famous, quality footwear now offered at sharp reductions! Shoes for summer and year-'round wear . . . dressy . . . tailored or casual types. A full range of colors, combinations, fabrics and heel heights!
ALL SALES FINAL!
Peggy's 16 N. SAGINAW ST.

SWEEPING REDUCTIONS . . .
TREMENDOUS VALUES . . .
FRESH NEW ARRIVALS . . .
Peggy's 16 N. SAGINAW ST.
Shop Thursday, Friday, Saturday
COTTONS,
CRISP AS THE DOLLARS YOU SAVE
IN THIS
SPECIAL SALE!



$6.88 $8.88 $10.88
values to $19.95
- Jacket dresses!
- Stole dresses!
- Sunbacks!
- Sheer cottons!
- Everglaze chambrays!

Juniors 9-15 -- Misses 12-20
Half Sizes 14½-22½

Park in the New City Owned Lot
5 Cents Per Hour

Shop in cool comfort!
Use your charge account!

150 Glenhaven Summer Suits
Were $22.95
$13.97
Whites, Pastels and Dark Colors!
Juniors' 9 to 15
Misses' 12 to 20
Women's 14½-22½

ENTIRE STOCK OF
"White Stag"
PLAYWEAR
30% OFF
Little Boy Shorts
Clamdiggers
Calf Skinners . . . Bras
Jackets . . . Blouses
Peggy's 16 N. SAGINAW ST.

200 Swim Suits
NATIONALLY ADVERTISED BRANDS
Were to $16.95
NOW $10
Were to $19.95
NOW $12
Beautiful Colors!
Wonderful Styles!



Why accept less than the best?



Many people pay the price of a Genuine Orange Blossom ring without getting the quality or the smart styling. Come in and let us show you why these beautiful rings are an outstanding value. Comparison will prove our point.

Optometrists—Jewelers

REDMOND'S

81 N. Saginaw St. FE 2-3612

Young People Can Choose Future Careers Wisely

Learn Art of Packing Correctly

Tricks Will Make Traveling Neater and Easier

Packing is half art, half technique. Here are a few tricks they suggest to speed you on your way:

Prevent spills from cosmetics and toiletries. Even though the case may have a waterproof lining and you use plastic fittings, guard against leaks by wrapping each bottle or jar in household aluminum foil — good idea for washcloths, too.

The brief bag does double duty. Friend husband can pack shirts and a change of linen in the center compartment of his brief bag if it is provided with an expandable gusset and "shelf" which keep the section open. Stuff sox and hankies inside neckband, ties in a flat tie fold which has a pocket for tie bar, cufflinks.

Wrap shoes to prevent soiling clothes. Use special shoe bags, plastic film or old sox so that colored shoe polish won't rub off on garments; pack shoes so that they will be at the bottom of the suitcase when it is carried.

Roll, don't fold. Use accordion-gathered tissue paper to pad every fold you make; it adds no weight, takes up no more space—yet guarantees a band-box look when you unpack.

Pack immediate needs on top. Fresh blouse, hose, gloves are easy to locate if you want to fresh-up with a quick change en route. A small fitted case will hold all cosmetic articles plus accessories if you can't get at the rest of your luggage.



Add Shelves, Prevent Breakage

Revamp China Cupboard

By ELIZABETH HILLYER

Don't be fooled by their open-faced, innocent look. Badly spaced china cupboards are plotting destruction. If cups teeter atop each other, and small plates stack on big ones, there are bound to be crashes that break up the set.

More shelves often solve the problem, but they need not be in an extra cupboard. They can be shelves that are added to the same cupboard, to make better use of the same space.

The added shelves may be full cupboard width, to separate dishes that fit together badly or to make a place for items for which there hasn't been room.

Or, the new shelves may be half-shelves, to hold shallow pieces part-way up and leave space for tall glasses or tall stacks of matching plates.

Redesign your own shelf spacing to fit your own dishes and glassware. The effort will be saved many times over by easier reaching and putting away.

The avoidance of china breakage will more than pay for the cost of the shelves.

Church officials believe that Ship Meeting House in Hingham, Mass., built in 1681, is the oldest building in the United States which has been used continuously for public worship.

Answer to Previous Puzzle

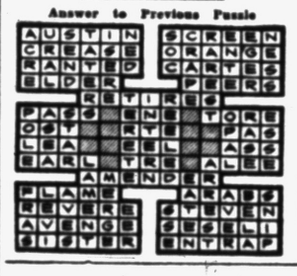

Sidetracked by Well-Meaning Advice

Mature Vision May Become Clouded

By ANNE HEYWOOD

Frequently, young people have a much more valid idea of what they like to do — and what they want for a lifework, than when they are older and well-meaning advice has clouded their vision.

This has become increasingly apparent to me in dealing with people in their late 20s or 30s, who hate their work and eventually must go about the difficult process of changing it.

When the right field of work is finally decided upon, the one they'll love and at which they will be successful, they frequently say: "You know, it's funny, but I dreamed of doing just this when I was 15."

Ann Silver is a perfect example.

As a girl in high school in Harrisburg, Pa., she knew she wanted to be a newspaper writer. She was on the school paper and, in addition, she covered all school news for the local paper.

"But," she told me, "my family thought it was terrible for a girl to enter newspaper work, and they wanted me to be a lawyer.

"So, because I knew they loved me and meant well, I did. But I kept getting newspaper jobs on the side, summers and such, and my heart was in it all the time.

"Finally I passed the bar exam and got my one-year clerkship over; then I fell in love and got married.

"I tried to like law, I honestly did, but I missed the writing terribly. It seemed foolish, though, to throw away all that training.

"Then a friend who had a public relations office asked me to come in and help with his contact work and writing his releases. I grabbed it, and said goodbye to law for once and for all."

Ann Silver has never regretted it. She now has her own public relations office and she spends her time writing fashion releases, putting on fashion shows, going to Paris and having the time of her life.

If you have teenagers in your life, do urge them to listen to their own inner voices when it comes to deciding on their lifework.

Each one of them has some special interest, some special talent, and only by following that will they find happiness, success and money.

Don't recommend a field just because it has prestige, or because "engineers can always get jobs."

If the young person hates it, he'll never gain prestige and will suffer through all the jobs he gets.

Copyright, 1954

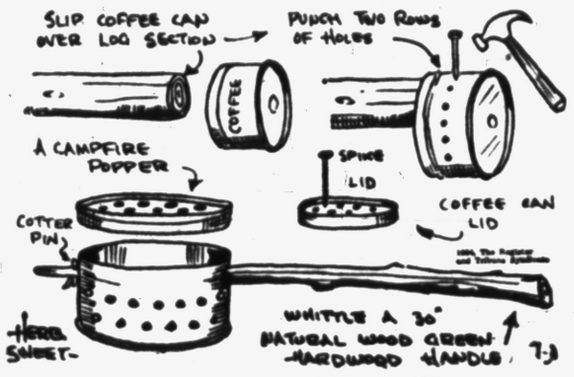

Try It

Make Campfire Popper

When we have talks about picnics we always mention taking things along which do not need to be prepared at home. This saves much time for mother and gives her a chance to enjoy picnics, too. Here is another idea for you.

How would you like to make your own popcorn over a fire right out-of-doors? Popcorn is always fun to make and eat, and here is a popper which can be made in a few minutes.

You will need a coffee can for the popper. This will need to have holes punched all around the lid and on the sides. This is best done by taking a section of log and putting the side of the can over it, then put the holes in by driving a nail through the tin with a hammer.

Put holes in the top, too. Make a large hole in each side for a green branch to go through, fit the lid, and it is ready for use. Hungry?

You can put a bit of grease in the bottom of the can and then hold the popper filled with corn over the campfire. Shake it from time to time. This will be a popular tool.

Shape Is Clue to the Message of Road Signs

By CAROL LANE
Women's Travel Authority

Do you believe in signs? Not portents or prophecies—but highway signs. You should believe in them because they are "signs of life" for every motorist.

Highway signs help make driving safe in three ways:

1. They state the law, 2. They help you prepare for potential danger and 3. they aid you in making caution and courtesy keynotes of your traffic etiquette.

The shape of a highway sign gives you the key to its message. These are the five basic sign shapes and the meaning of each:

1. Eight-sided signs always mean STOP—not "slow down" or "proceed with caution." So be safe and stop until the way is clear.

2. Oblong signs give specific rules, speed limits, turning and passing prohibitions, etc.

3. Diamond-shaped signs warn of unusual or dangerous conditions on the road ahead. When you see a diamond-shaped sign, slow down and stay alert.

4. Round signs warn of railroad highway intersections ahead. Slow down and be ready to stop if necessary.

5. The crossbuck marks the location of a railroad-highway intersection. Be sure all the tracks are clear before crossing.

Remember that the shape of a sign is your clue to things to come and you'll drive with more assurance.

New York State had 168,442 people over 65 years old in 1870 and has an estimated 1,450,000 today.

(Advertisement)

Mrs. Drexel WHY DO YOU PREFER BLUE BONNET?



Mrs. David Anthony Drexel of Southern Pines, N. C., is known among her friends as a charming and distinguished hostess.

"Frankly, we serve smooth-spreading BLUE BONNET regularly in our home because everybody loves its *sunny-sweet flavor!* BLUE BONNET improves the taste of all foods, whether used as a table spread—or in cooking. For Flavor, Nutrition *and* Economy, I recommend BLUE BONNET!"

SUMMER CLEARANCE

ALL WOOD UKULELE

With patent pegs and nylon strings

$7.95 Value!

$5.95

BARITONE UKES $30 UP



CALBI MUSIC CO.

Pontiac's Locally Owned Home of Conn Instruments and Baldwin Pianos and Organs

119 North Saginaw Street FE 5-8222





FRED N. Paul COMPANY

28 W. Huron St. FE 2-7257

Soles WITH PLENTY OF "GO"



ARCHKING Keds have deep-cut, herringbone soles: they're flexible, fast and tough. Duo-life Counter. Scientific Foot-Fitting Last . . . the Shockproof Arch Cushion and Cushioned Insole. Little Boy sizes and Big Brother sizes.

U.S. Keds.

The Shoe of Champions—Tiny Watch

$3.45

STAPP'S

JUVENILE BOOTERY 28 E. Lawrence St.

FAMILY SHOE STORE 928 W. Huron

Beauty Clinic

By Edythe McCulloch

That Baby Fine Hair

If you have baby fine hair, you will agree that summer is not your best time of the year. You know too well what a hot, humid day will do to your curls. We have learned that careful styling and the right kind of permanent does help to give this kind of hair body and curl.

This extra fine hair is the only type we do not advise brushing. Brushing is good for this hair, but not for the hairstyle.

This hair should be held in place at night with bobbies and covered with a net or veil when out in the wind for once it is allowed to become completely disarranged it will not go back in place until it has been reset.

In some cases it is advisable to let this hair grow longer in order to create a style where the ends can be securely anchored.

Phone Edythe McCulloch Beauty Shop, FEderal 2-7431, 605 Pontiac State Bldg.

Some of the FUNDAMENTAL SUBJECTS which are helpful to Institute students in securing positions and winning promotions include:

ACCOUNTING:

Individual Proprietorship	Gregg Shorthand 1, 2, 3 and 4
Fundamentals of Partnership	Machine Shorthand 1, 2, 3 and 4
Fundamentals of Corporation	Typewriting 1, 2, 3 and 4
Social Security and Payroll Tax	Business English 1, 2, 3 and 4
Auto Dealer Accounting	Business Law 1, 2, 3 and 4
Secretarial Tax Accounting	Advanced Law, 5 and 6 (Pomeroy)
Insurance Broker Accounting	Penmanship
Walton Cost Accounting	Vocabulary Study
Federal Income Tax (Prentice-Hall)	Bus. Principles & Management
Intermediate (Karrenbrock & Simons)	Credits and Collections
Advanced (Karrenbrock & Simons)	Economics
Auditing (Sherwood & Culey)	Salesmanship and Public Speaking
Comptometer	Filing and Office Practices
	Calculator

The Business Institute

7 West Lawrence Phone FE 2-3551

Call in Person or Return this Ad for Bulletin

Name ..... Address .....

VETERAN APPROVED

Cool Lime Sherbet Is Delicacy

Mrs. Albright Has Easy-to-Fix Recipe for Frosty Dessert

By JANET ODELL
Pontiac Press Food Editor

Lime Sherbet is such a cooling dessert for hot days. Irene Albright has an excellent recipe for this delicious frozen delicacy. She says she likes best to serve it with chocolate cake.

Many Pontiac people know Mrs. Albright as the principal of Baldwin School. This pleasant woman has a number of other irons in the fire also. With her teenage son she enjoys golf. Membership in Delta Kappa Gamma, the Exchange Club and the Junior Women's Club fills other hours of her leisure time.

LIME SHERBET
By Mrs. Irene Albright

1 package lime gelatine
1 cup hot water
1½ cups sugar
Juice and rind of 2 lemons
1 quart milk

Dissolve gelatin in hot water. Add sugar, lemon rind and juice. Freeze to mushy consistency. Beat hard and add the quart of milk. Freeze again. Makes 10-12 servings.

Boil Tomatoes First

To save time in preparation, dip ripe tomatoes for salads in boiling water for about one minute, chill in the refrigerator, and peel when you're ready to use them.



Big and little sister like matching dresses in bright solid chambray with novelty embroidered clock-and-watch pocket design for the bodice. Riviera stripes in many colors form the full skirt and sleeves. Crisp white collar is removable for easy laundering.

Fish Killed by Alkaline in Concrete

Check Your Pool With Litmus Paper Before Stocking It

By HUBBARD COBB

Here is the sad story of a man who wanted a garden pool so he went to work and dug a big hole and lined it with concrete and ended up with a pretty fair-looking pool.

He filled it with water and then sat back to enjoy life, but he didn't get much enjoyment because the pool was taken over by a bunch of mosquitoes.

He found out, however, that the way to get rid of the mosquitoes was to put some fish in the pool. He bought some fish, dumped them in the pool, but they didn't live long.

Now his problem is whether or not to buy more fish, drain the pool and give up the idea, or just get used to the mosquitoes.

The reason the fish didn't last long was because of the strong alkaline that you find in fresh concrete.

This will disappear in time but you can hasten things considerably by filling the pool, allowing the water to stand for a few days and then draining. It will also help if the inside of the pool is coated with sodium silicate.

You can find out whether a concrete pool is safe for fish by testing it with litmus paper which you can buy at drug stores.

Place pink litmus paper in the water. If the paper turns blue, the water is not safe for fish. If the paper remains pink then it's okay.

If the paper turns blue, drain the pool, refill and repeat this process at weekly intervals until the paper remains pink.

Keep Hats Secured

If the grippers of your new shallow hat do not secure it sufficiently against spring breezes, slip bobby pins through them. To prevent the pins from peeping out, use the dolls' size ones you can buy at toy counters.



by Laura Wheeler

Fourteen glorious full-color lilacs in heavenly lavender and green — no embroidery, just iron them on aprons, towels, blouses, pillowcases, sheets, curtains, tablecloths, napkins! So effective, so easy — washable, too! Wonderful for gifts! Send now!

Pattern 717: Transfer of 14 color motifs, from 2½x9 inches to 1½x2 inches. Washable!

Send 25 cents in coins for this pattern—add 5 cents for each pattern for 1st-class mailing. Send to 124 Pontiac Press Needlecraft Dept., P. O. Box 164, Old Chelsea Station, New York 11, New York. Print plainly, pattern number, your name, address and zone.

Traveling Can Be Fun for Children

Sensible planning before vacation-time will make traveling with the children easier for mom and the other adults in the car. Aside from planning the wardrobe, itinerary and frequent stops, here are a few suggestions to keep in mind:

Use separate luggage. Infants' garments should be packed separately, with immediate needs on top for easy access. Tots enter into the spirit of the vacation when they are allowed to fill their own suitcases — even if mother finds them packed with unmatched shoes and toys, she can rearrange the selection later.

There are inexpensive sets of miniature luggage designed expressly for children which include little train cases, overnight bags and hatboxes; many are decorated with favorite cartoon, fairytale and television characters.

Give older children responsibilities. Allowing a boy or girl to be keeper of the extra key case (should father misplace his) gives the child a feeling of importance. Junior navigators will be thrilled to have custody of the map case with the vacation route marked in heavy crayon for easy following.

Provide extra comforts. Refreshments are best kept in one of the new "feed bag" containers which fasten over the backrest of the seat; food and liquids are kept at an even temperature, never get spread out all over the car.

Tea consumption in England averages 11 pounds per person each year.

Elliott's
Plant and Showroom
5390 - 5400 Dixie Hwy.
Waterford OR 3-1225

UPHOLSTERING
By Elliott

Put New Life in Your Living Room

Only Elliott
Can Give Your Old Furniture--

- Such superb modern styling!
- Such glowing beauty!
- That sound experienced craftsmanship!
- Such solid — made to live in comfort!

SPRUCE UP YOUR LIVING ROOM TODAY WITH REBUILT — REFINISHED — REUPHOLSTERED Furniture by Elliott!

Open Evenings by Appointment

FINE
FURNITURE
Deserves Good Workmanship and Materials When You Reupholster



Chairs
Re-Upholstered
As Low As $35.00

Call Today and Save on Manufacturer-to-You Prices!

william wright
Furniture Makers and Upholsterers
"all work guaranteed 5 yrs."
270 Orchard Lake Ave.
FE 4-0558

Recent Births

Below are recent births reported to Pontiac City Health Department. The father's name is given for each child.

Boys

R. C. McGee, 312 Hughes
Thomas Wade, Walled Lake
Frederick C. Blome, Romeo
Harry L. Bock, Waterford Twp.
Joe F. Cameron, Pontiac
William R. Genette, Milford
Edward L. Prokes, Royal Oak
Emanuel Maroos, 498 N. Johnson
Frederick A. Stileski, 239 Voorheis
Joe C. Bennett, Oak Park
James H. Hengemuehle, W. Bloomfield
Leonard P. Leigh, Avon
Roy E. Bryant, Avon
William T. Fahr, Waterford Twp.
Dominic J. Klint, 98 Whittemore
Roy E. Lewis, 177 S. Marshall
Rochard N. Little, 245 W. Ypsilanti
William H. Oliver, W. Bloomfield
Leonard G. Barker, 987 Berwick
Darwin G. Kettering, Birmingham
Floyd V. King, 1389 Giddings Rd.
Donald P. Young, Birmingham
Ralph E. Piaskowski, Royal Oak
Billy J. Sterritt, Ortonville
Charles D. Solomon, Waterford
Kenneth L. White, Keego Harbor
Arthur J. Wooters, Rochester
Fred T. Knowal, Highland
Donald R. Bowen, Drayton Plains
Jack O. Garner, Waterford Twp.
George A. Harmon, 85 Pinegrove
Elmo L. Ivey, 136 Oakland
Robert F. Chrichton, Rochester
Norman L. DeHaven, Pontiac Twp.
Kenneth L. Engler, 303 S. Anderson
Russell P. Bunker, Bloomfield
Jack H. Mansell, Waterford Twp.
Jimmy Rodriquez, 146 E. Pike

Girls

Willie Long, 376 Howard McNeill
Donald E. Norris, Waterford Twp.
George L. Pickering, Orion
Gladstone B. Billington, White Lake
Truman Anderson, 21½ S. Saginaw
Loren E. Cote, Farmington
Gerald A. Dibble, Detroit
Ronald V. Fraleigh, Royal Oak
Paul V. Raczka, 180 W. Wilson
Kenneth Lalone, Lake Orion
Calvin L. Brown, 591 Wesbrock
Richard A. Cassidy, White Lake
Trinidad J. Martinez, Orion
Roy A. Bebee, Bloomfield
Douglas J. Miller, Warren
Albert Secunda Jr., Walled Lake
Rudolph M. Sustarich, Birmingham
William O. Walsh, 306 Prospect
John C. Hodge, W. Bloomfield
Charles N. Nichols, 838 W. Huron
Richard L. Martin, Royal Oak
Frank A. Phelps, Commerce
David Allums, 483 Montana
Simmie Winzer, 30 Jacokes
Myron B. Ells, Birmingham
Charles M. Perrer, E. Lansing
Jesse D. Medlen, 701 Second

Twins

Johnnie E. Moore, Independence (boy, girl)
James R. Gleyre, 407 N. Perry (twin boys)



4523
14½—24½

by Anne Adams

Half-sizers! Cool off in this bright and breezy style. It's sew-simple — no side opening! Just unbutton the shoulders — slip it on 1-2-3 quick! Make several in a jiffy in cool, tubbable cottons. Cut to fit the short, fuller figure—no alteration problems.

Pattern 4523: Half sizes 14½, 16½, 18½, 20½, 22½, 24½. Size 16½ takes 4⅝ yards 35-inch.

This pattern easy to use, simple to sew, is tested for fit. Has complete illustrated instructions.

Send 35 cents in coins for this pattern — add 5 cents for each pattern for 1st-class mailing. Send to Anne Adams, care of 137 Pontiac Press Pattern Department, 243 West 17th St., New York, New York. Print plainly name, address with zone, size and style number.



A consulting physician is a doctor who is called in to share the blame.

FLORA-MAE
Infants' Specialty Shop
718 West Huron Street FE 2-3220
• Jewelry • China • Linens • Lingerie

PARAMOUNT BEAUTY SCHOOL
11½ S. Saginaw, Eagle Theater Bldg., Pontiac, Mich.
Enrollments Available in Day or Evening Classes.
Write, phone or call in person for Free pamphlet.
PHONE FEDERAL 4-2352



Mid-Summer Specials!
$15.00 Permanents Now $10
$12.50 Permanents Now $ 8
COLD WAVE $5
MACHINE or MACHINELESS
Including Any Style-Cut
New Mobile Cutting "Multi-Curl" Haircut $1.50
Shampoo and Set $1.75
Open Wednesday All Day—Friday 'til 9 P. M.
NO APPOINTMENT NEEDED! IMMEDIATE SERVICE!
Andre Beauty Salon 2nd Floor Pontiac State Bank Bldg.—Ph. FE 5-4490

(Advertisement)

NOW! YOU CAN HAVE DRY, SWEET UNDERARMS EVEN ON HOT, STICKY DAYS!



Use this New Vanishing Cream Deodorant with PERSTOP Daily. Keeps Underarms Dry and Odorless—Saves Clothes from Stains

This summer you can get a new kind of protection from perspiration and odor—rubbed-in protection. Arrid now contains magic new PERSTOP. Rub it in—rub perspiration and odor out. Used daily it is actually 1½ times as effective as any other leading deodorant in keeping your underarms dry, sweet and moisture-free. Safe for normal skin and fabrics. Get soft, creamy Arrid with PERSTOP today.

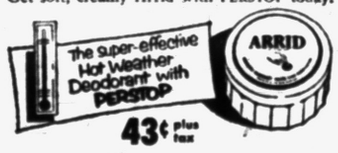

43¢ plus tax

Rub it in—rub perspiration out! No other deodorant gives you Arrid's exclusive rubbed-in protection. Arrid is America's largest selling deodorant. So don't be half-safe. Be completely safe—Use Arrid with Perstop to be sure.

A

July Clearance!

Save Now on Summer Clothes

DRESSES SKIRTS
SWIMWEAR BLOUSES
SHORTS JEWELRY
SEPARATES PLAYWEAR
COATS TOPPERS

All Sales Final—No Layaways

Alvin's Park Free in Rear
Telegraph at Huron
Open Every Night 'til 9 — Saturday 'til 6:30 — Sunday 2 to 5



So Wonderful for Summer!
SHORT, COOL 'n' SMART
Cutting & Styling by Oscar!
LANOLIN ENRICHED
Permanent
$5.00
No Appointment Necessary!
OPEN WEDNESDAY, THURSDAY & FRIDAY EVENINGS by APPT.
PARISIAN BEAUTY SHOP
7 West Lawrence Over Old Prof's Book Store FE 2-4959

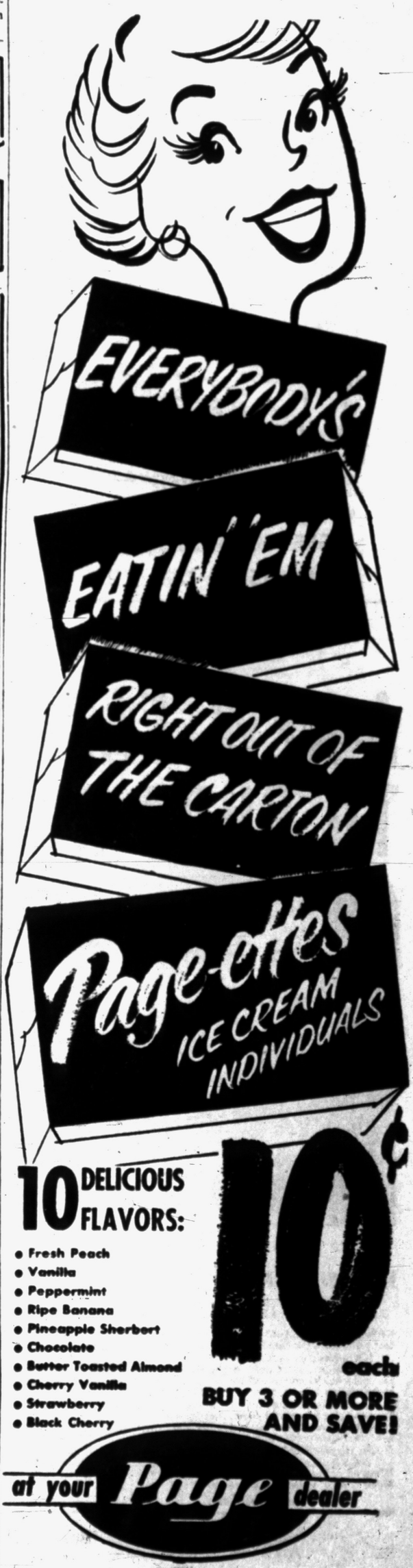

Try SIMMS for Your
BEST Possible PICTURES



Developing AND PRINTING

Bigger—Better—Brighter
SUPER-SIZE
Prints 4c
All Standard Rolls
One Low Price



Bring your films to Simms for faster service . . . sharper prints . . . greater savings.

SIMMS BROTHERS
98 N. Saginaw —Main Floor

Killed in Holdup Attempt, Detective Was Overdue

OKLAHOMA CITY (AP) — The widow of Detective Bennie Cravatt, killed while stopping an attempted holdup last week, disclosed today he was given up for dead with a rare ailment 13 years ago.

Mrs. Cravatt said her husband was one of a few victims to survive Hodgkins disease.

SINUS SUFFERERS

New Mino tablets to be taken internally offer fast relief from the miseries of sinus blockage and sinus drainage.

100 Mino Tablets $2.98

SIMMS BROTHERS
98 N. Saginaw —Main Floor

Bob Considine Says:

Young Jim Feels America Should Take Over in Asia

NEW YORK (INS)—One of the great problems facing this country is how to win friends and influence people overseas. We spend millions each year in this pursuit. Some feel we're doing real good in this line. Some think we're preposterously inept.

Heard and watched a member of the dissent side on Ann Gillis Slocum's "Comment" show on NBC Monday night. Talented young fellow named Jim Robinson. Robinson, fresh back from Indochina, struck a realistic vein. He said:

"The Communists are on the victory march in Asia. The Communists' ultimate goal is to conquer all the Far East. They say so and they're in the process of doing it. The Communist operation in Asia is pure and simple totalitarian aggression. But it's disguised under "national" movements, "reform" movements and such slogans as "Asia for the Asians."

"Right now," Robinson continued, "the Communists are winning vast stretches of territory and millions of people in the Far East. They're doing this easily and rapidly. Why is this happening? Simply because there's no one willing or, if willing, able to go all out and stop them.

"Certainly no Asian country has the wherewithal to halt this Red aggression. And no group of Asian countries bound together in mutual defense has the combined strength to halt it.

"Through Asian eyes, Korea was a Communist victory, and there's a similar victory now in Indochina. Always the same story—the backdown by the free world, abandonment of millions of people to the Reds.

"The price of our constant appeasement to communism in the Orient is beyond immediate calculation, but this is what's happening in the yet free Far Eastern nations. These countries now feel they have the proof the West isn't willing to face a showdown—not willing to use force to stop force. So these countries are in the process of their agonizing reappraisal of the situation.

"Already many of these countries are frantically trying to achieve the role of neutralism. Many are casting secret feelers toward the Peiping regime. These nations want to see if a deal can be made—a deal whereby they might be able to co-exist with the Communists—or if it might be possible to retain some sort of national sovereignty if and when all Asia goes Red."

Robinson on the peace proposals:

"Look what's happening in North Viet Nam. You have there millions of ardent nationalists who are anti-colonists. They are anti-Communist. Our leaders promised to save these people from communism barely two months ago. But today we seem to be joining in the nefarious act of handing these people over to the Reds. What example does this serve to the rest of Asia? What would you think if you were an Asian?

". . . Let's take an example of how the Communists operate in the field and how the U.S. operates. We will pick an unnamed Asian nation yet free. We want this country as an ally. The Reds want it as a satellite. We pick a nice university graduate — clean cut, intelligent, honest, with a realization that his job is to inform the people how nice democracy is and how bad communism is. But this man has never been to Asia, doesn't know the language.

"He arrives and moves into a lovely home, has servants, a car and chauffeur and an air conditioned office. Our man zealously goes to work putting out slick paper pamphlets about how nice America is and what rats the Communists are. Good stuff for readers in Kansas City, but remote to the man in the street in Asia.

'Now comes the Communist equivalent. First, he is an Asian. He speaks the local language, he lives with the people, he is one of them. But he also is highly trained, a specialist in Communist double talk. When the Mr. Wong of Asia sits down in his local tea shop he meets this ardent Communist. But Mr. Wong doesn't realise this man is an agent. For this man speaks his language, talks of all the things bothering Mr. Wong. And, of course, adds his very cleverly planted seeds of revolt . . . a distorted picture.

"Either we now move in and take over much of the control of Asia or the Communists will. It is as brutally simple as that. If we're not willing or able to do this then the Communists surely will rule all Asia in the years to come."

Well said, Jim Robinson.

Puzzled Indiana Woman Gets 2nd Note With $50

EVANSVILLE, Ind. (AP) — Mrs. Trumon Wood, 53, has received a second note containing $50 and she doesn't know what it's all about.

She said she got the first $50 a year ago with an anonymous note saying the writer had taken some change from her purse "when we were very young."

The latest note, she said, states that the writer wants to repay the money — about $200.

"No one owes me that much," she said. "I wish they'd stop it."

U.S. Receives Thanks

HEIDELBERG, Germany (AP) — West German Chancellor Konrad Adenauer has thanked the U.S. Army in a letter for "an exemplary performance" in rescue work in the recent Bavarian floods.

Advertisement

Quick Relief from Pile Irritation

40 years ago a Buffalo druggist created an ointment to relieve itching smarting piles. It brought such quick, cooling, soothing, astringent relief that its fame spread across the land making Peterson's Ointment a favorite in thousands of homes. Ask your druggist today for 45c box or 75c applicator tube. Peterson's Ointment delights or money back.

PRESCRIPTION
Now! SAFETY GLASSES
GUARANTEED TO MEET UNITED STATES GOVERNMENT SPECIFICATIONS

SPECIAL! THIS WEEK!



Our Former Price $20 - $25
OUR PRICE NOW ONLY—
$10.98 Complete With FRAMES & LENSES

SAFETY GLASSES AT ONE LOW PRICE

Now, for the first time, you can get SAFETY GLASSES that you need at the one low price of $10.98! Price includes your choice of 100 modern styles, shapes and colors, with SAFETY lenses, precision ground and polished to your individual needs. Our SAFETY lenses are scientifically hardened. Each lens is rigidly inspected with the Colmascope and U. S. Government Steel Ball Test; (a steel ball, ½" in diameter is dropped from a height of 50" on the lenses) to meet strict requirements of the Bureau of Standards specifications, No "GGG-501-B" for SAFETY lenses. Our SAFETY lenses are scientifically designed to protect from injury the eyes of industrial workers, children and sportsmen. (Bifocals, if desired, $4.98 additional)

Regular Glasses . . . only $8.98
Our regular glasses are still only $8.98, regardless of the lens strength required, with the frame of your choice. (Bifocals, if desired, $4.98 additional.)

Prescription SUNGLASSES At Same Low Price

NO MORE, NO LESS
YOU CAN'T PAY MORE!

1,000.00 REWARD
We will pay $1,000.00 to anyone who can purchase glasses here for more than the price quoted in this advertisement. Reward offer guaranteed by two leading London, England Insurance Companies.

No Appointment Necessary
All Glasses Union Made

KING Optical Co.
OPTICIANS — OVER 3,000,000 SATISFIED CUSTOMERS
3½ S. SAGINAW ST.
Kay Bldg., Suite 202
Cor. Saginaw and Pike Sts.
Hours: 9 A.M. to 5:30 P.M. Daily Incl. Wed. & Sat.—Open Friday Nights 'til 9 P.M.
Phone: FEderal 5-9081
2 Doors So. of Pike & Sag. East Side of St. 2nd Floor Next to Household Finance
Branches in Many Principal Cities in the U. S. and Canada
FOUNDED 1904

OCULISTS' Prescriptions also filled at the SAME price. Your prescription promptly filled.
REPAIRS Broken lenses duplicated and replaced. Frames repaired Lowest prices!
No Switching! No Extras!
UNION MADE

BIG TRADE-IN JAMBOREE

POWERFUL, NEW HUDSONS

Your Hudson dealer refuses to be out-traded. Come in quick!

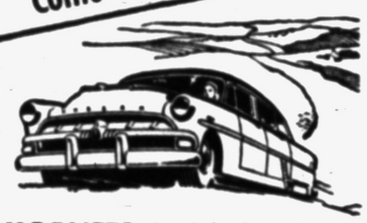

HORNETS · WASPS · JETS
PRODUCTS OF AMERICAN MOTORS

SEE YOUR NEAREST HUDSON DEALER



"THE GASOLENE SENSATION OF 1954"

CITIES SERVICE
NEW 5-D PREMIUM
THE WORLD'S FIRST FIVE-DIMENSIONAL GASOLENE

ANTI-CARBON The first gasolene to reduce harmful carbon. You'll enjoy a new high in engine cleanliness with New 5-D Premium.

EXTRA-HIGH OCTANE New 5-D's extra-high octane is designed to protect against knock and add power in new and older engines alike.

ANTI-RUST In actual tests it eliminated rust in the entire fuel system . . . protected gas tank, fuel lines, carburetor mechanisms.

ANTI-STALLING Eliminates constant, cold engine stalling during chilly and damp weather.

UPPER-CYLINDER LUBE 5-D has today's newest upper-cylinder lubricant. Unlike other upper-cylinder lubricants, the New 5-D Lubricant has an anti-oxidant that stops oil from oxidizing.

CITIES SERVICE

The only gasolene with ALL 5 TOP PERFORMANCE FEATURES!



Try The World's First Five-Dimensional Motor Oil Too!

NEW 5-D KOOLMOTOR 10W-30

Perfect Every Season Vital Every Day

A NEW, EASIER WAY TO SHOP AND SAVE



Shop for ALL Your Needs Right in Your Own Home!

IT'S LIKE HAVING A BIG STORE IN YOUR HOME. The big Spiegel Home Shopping Book brings the markets of the world to your home. Here at your fingertips you'll find almost everything you'll need for home and family.

SMART SHOPPERS BUY AND SAVE THE CATALOG WAY. Millions of families all over America turn to Spiegels for more of the better things of life. You too may share in the big savings on dependable quality merchandise.

FIRST IN FASHION—FOREMOST IN DESIGN. Everything for modern living can be found in this big 544 page catalog . . . turn to it for the finest in fashion . . . the latest in design.

SATISFACTION GUARANTEED OR YOUR MONEY BACK. Prompt, courteous service on refunds and exchanges.

SPEEDY 48 HOUR DELIVERY ON YOUR ORDERS. You may pick up your order in 48 hours or we will ship to your home.

IT'S BIG! IT'S NEW! IT'S EXCITING!

It's the most thrilling book we've ever published. Your first thrill is just deciding where to start.

Is it fashions, apparel . . . that your heart desires first? Men's, women's—yes, children's of course—all parade before you in the superb taste of eminent style authorities.

Or home furnishings . . . ? Through Spiegel's colorful pages, America's most gifted designers spread their best before you . . . fulfill your desires for every room in your home.

Equipment? Tools? Auto Needs or Sports Equipment for your Leisure Hours? Whatever you want . . . whatever you need it's here in this finest of all home shopping books.

Get a Library Copy Today!

Come in or Call Today for Your FREE Library Catalog



Please Act Now! The Demand is Great for this Colorful, Value-Packed 544 Page Catalog for Fall and Winter, 1954.

SPIEGEL CATALOG ORDER DESK

115 N. SAGINAW STREET FE 2-0241

A&P

COME SEE COME SAVE AT A&P!

BEFORE DOING THE WEEKEND MARKETING, IT'S A SMART IDEA TO...

LOOK at the PRICES IN A&P's ADS!

Customers' Corner

Can We Help You?

Different customers have different shopping problems . . . and your A&P is eager to have the answers to them all!

Therefore if you have any suggestions as to how we can improve our service, please pass them along to your friendly A&P Manager . . . in doing so, you may well be helping other folks with the same problem . . . and you'll definitely be helping us serve you better!

CUSTOMER RELATIONS DEPARTMENT
A&P Food Stores
420 Lexington Avenue, New York 17, N. Y.

Eat More FRESH FRUITS!



SOUTHERN GROWN—RIPE, JUICY

Elberta Peaches 2 LBS. 29c

CALIFORNIA, SWEET, JUICY

Bartlett Pears 2 LBS. **35c**

Cardinal Grapes FINE FOR TABLE USE . . . . . LB. 25c
Watermelons TEXAS GROWN BLACK DIAMOND 32-LB. AVG. EA. 1.39
Cultivated Blueberries MICHIGAN GROWN . . PT. BOX 29c
Fresh Lemons 300 SIZE . . . . . 7 FOR 25c

A&P's FROZEN FOOD FAVORITES

LIBBY'S FROZEN—10-OZ. CAN 23c

Strawberries 4 FOR 89c

Lemonade LIBBY'S 6-OZ. CAN MAKES 1 QUART . . . . 7 CANS 1.00
Garden Peas LIBBY'S 10-OZ. PKG. 15c . . . 7 FOR 1.00
Fruit Cocktail LIBBY'S 10-OZ. CAN 19c . . . 5 FOR 93c
Orange Juice FLORIDA GOLD 6-OZ. CAN 15c . . . 7 FOR 1.00

Crisco . . . . . 1-LB. CAN 35c 3-LB. CAN 93c
Wesson Oil . . . . QT. BOT. 75c PINT BOT. 39c
Instant Fels Soap . . . . . 22½-OZ. PKG. 30c
Waxed Paper KITCHEN CHARM 2 100 FT. ROLLS 37c
Niagra Starch FOR THE LAUNDRY . . . . 12-OZ. PKG. 19c
Lemon Juice RECONSTITUTED REALEMON BRAND . . 16-OZ. CAN 37c
Sta Flo Starch STALEY'S . . . QT. BOT. 23c
Facial Tissue ANGEL SOFT WHITE . . 2 BOXES OF 400 39c



LIPTON TEA THE BRISK TEA ¼-LB. PKG. 37c

Robinhood Flour 5 LB. BAG 49c

Breeze LARGE SIZE—WITH WASH CLOTH 31c . . GIANT SIZE—WITH DISH TOWEL 61c
Dial Soap REGULAR SIZE . . . 2 CAKES 27c
Dial Soap BATH SIZE . . . . 2 CAKES 37c

RIVAL

Dog Food 4 16-OZ. CANS 49c

Camay Soap REGULAR SIZE . . 3 CAKES 26c
Camay Soap BATH SIZE . . . 2 CAKES 25c
Lux Detergent LIQUID 12-OZ. CAN 37c 22-OZ. CAN 65c
Rinso Blue . . . 21-OZ. PKG. 30c 44-OZ. PKG. 59c
Vel . . . . . 15-OZ. PKG. 30c 37½-OZ. PKG. 72c
Ivory Soap MEDIUM SIZE . . . 3 CAKES 26c
Oxydol . . . . . 19-OZ. PKG. 30c 46-OZ. PKG. 72c
Ivory Snow . . . 12½-OZ. PKG. 30c 30-OZ. PKG. 72c

HOME GROWN, ICED WHEN HARVESTED

Fresh Corn . . 6 EARS 39c

Cantaloupes CALIFORNIA 36-SIZE VINE-RIPENED . . . 2 FOR 39c
Green Beans HOME GROWN . . . . . 2 LBS. 39c
Pascal Celery 24-SIZE STALK . . . . . EA. 25c
New Cabbage FIRM, TENDER CRISP HEADS . . . . . LB. 4c

FOR QUICK-FIX MEATS

SANSINENA BRAND

Corned Beef . . 12-OZ. CAN 37c

Boned Chicken BANQUET BRAND . . . . . 5-OZ. CAN 29c
Grated Tuna Fish VAN CAMPS . . . . 6-OZ. TIN 23c

AGAR'S SPICED

Luncheon Meat 12-OZ. CAN 37c

Chopped Beef ARMOUR'S . . . . 3 12-OZ. CANS 1.00
Whole Chicken COLLEGE INN . . . . . 3½-LB. CAN 1.25

A&P BRAND, HEALTHFUL, REFRESHING—GRAPEFRUIT

Juice . . . . . 2 46-OZ. CANS 39c

Chili Con Carne BROADCAST BRAND . . . . 16-OZ. CAN 25c
Cigarettes POPULAR BRANDS REGULAR SIZE . . . . CTN. 1.99
Baby Foods GERBER'S CHOPPED . . . . . 4 4½-OZ. JARS 39c
Daily Dog Food . . . . . 6 16-OZ. CANS 49c
Charcoal LICHTHOUSE BRAND . . . . . 4-LB. BAG 25c
Vegetable Soup CAMPBELL'S . . . 2 11-OZ. CANS 25c
Prepared Spaghetti ANN PAGE . . . 2 15½-OZ. CANS 27c
Ann Page Beans 3 VARIETIES . . . 2 16-OZ. CANS 25c
Kool Aid MAKES DELICIOUS SUMMER DRINKS . . . . . 6 PKGS. 25c
Cleansing Tissues ANGEL SOFT WHITE . . 2 PKGS. OF 400 39c

AMERICA'S FAVORITE... for FINER, FRESHER FLAVOR!

In-the-bean A&P Coffee is Custom Ground *before your eyes* just right for *your* coffeemaker . . . to give you all the flavor you pay for. No factory-packed coffee can *possibly* give you as much fine, fresh flavor. And no coffee, regardless of price, can possibly give you more *good* cups per pound! Enjoy it *today!*



Mild and Mellow **EIGHT O'CLOCK**
Rich and Full-Bodied **RED CIRCLE**
Vigorous and Winey **BOKAR**

YOUR CHOICE 1-LB. BAG $1.19 3-LB. BAG $3.51

DELICIOUS... HOT OR ICED!

"SUPER-RIGHT" QUALITY

Chuck Roasts BLADE CUT LB. **39c**



COMPLETELY CLEANED, WHOLE OR CUT-UP

Fresh Fryers LB. **53c**

Boltsville Turkeys 8 TO 7 POUNDS AVERAGE LB. 55c
Beef Roast "SUPER-RIGHT" ARM OR ENGLISH CUTS . . LB. 49c
Rib Roast "SUPER-RIGHT" 7-IN. CUT, FIRST 5 RIBS . . . LB. 59c
Ground Beef . . . "SUPER-RIGHT" GUARANTEED FRESH LB. 39c
Leg O' Veal "SUPER-RIGHT" DELICIOUS . . . . LB. 53c
Veal Shoulder Roast . . . . . LB. 39c

"SUPER-RIGHT" MILD, MELLOW, SHANK PORTION

Smoked Hams LB. **57c**

Spare Ribs "SUPER-RIGHT" SMALL, LEAN . . . . . LB. 63c
Skinless Franks POPULAR BRANDS 100% MEAT . . LB. 49c
Luncheon Meat 4 VARIETIES IN PKG. . . . . LB. PKG. 69c
Liver Sausage PLAIN OR SMOKED . . . . . LB. 53c
Sliced Bacon "SUPER-RIGHT" LEAN, FANCY . . . . . LB. 67c
Allgood Bacon SLICED . . . . . LB. PKG. 53c

A & P's FISH AND SEA FOOD BUYS!

Medium Shrimp . . . . . LB. 59c

Fresh Whitefish PAN READY . . . . LB. 55c
Halibut Steaks NO WASTE . . . . . LB. 43c
Fantail Shrimp CAP'N JOHN . . . . . 10-OZ. PKG. 59c
Fish Sticks 4-FISHERMEN BRAND . . . . . 10-OZ. PKG. 49c

IONA BRAND—YOUR CHOICE—CUT GREEN BEANS OR

Garden Peas . . . . . 15½-OZ. CAN 10c

A&P BRAND SLICED OR HALVES, FREESTONE

Peaches . . . 3 29-OZ. CANS 1.00

PILLSBURY—GET EXTRA PKG. AT HALF PRICE

Pie Crust Mix 2 9-OZ. PKGS. 27c

Fruit Cocktail SULTANA BRAND . . . . 3 30-OZ. CANS 1.00
Sliced Pineapple DOLE BRAND . . . . 2 13½-OZ. CANS 37c
Strawberry Preserves ANN PAGE . . . 12-OZ. JAR 29c
Tomato Juice IONA BRAND . . . . . 46-OZ. CAN 19c
Whitehouse Milk EVAPORATED NONE BETTER . . 4 TALL CANS 47c
Iona Tomatoes . . . . . 3 15½-OZ. CANS 35c
Nectar Tea Bags . . . . . PKG. OF 48 45c
Whole Potatoes BUTTERFIELD OR PHILIPS . . . . 16-OZ. CAN 10c
Northern Tissue . . . . . 3 ROLLS 23c
Cut Green Beans RELIABLE . . 2 15½-OZ. CANS 35c
Stuffed Olives SULTANA SMALL . . . . . 10½-OZ. JAR 49c

Townhouse Crackers HIKMAN . . LB. BOX 33c
Bisquick BETTY CROCKER . . . . . 40-OZ. PKG. 39c
Cake Mixes PILLSBURY . . . . . 3 PKGS. 1.00
dexo Shortening A&P's OWN PURE VEGETABLE 3 LB. CAN 77c
Black Pepper ANN PAGE . . . . . 2-OZ. TIN 19c

SUREGOOD

Margarine . . 2 1-LB. CTNS. 43c

Gelatin Desserts ASSORTED FLAVORS SPARKLE 4 PKGS. 25c
Salad Dressing ANN PAGE . . . . . QT. JAR 47c
Kraft Dinner . . . . . 2 PKGS. 31c
Honey Grahams SUNSHINE BRAND . . . . LB. BOX 35c
Yukon Beverages ASSORTED FLAVORS . . 3 24-OZ. BOTS. 29c

Flavor Fabulous...Value Famous

A downy cake . . . exquisitely fine, sunny as the golden oranges flavoring it. Buy it, deck it out with fruit, frosting or ices, or serve it as is. Either way they'll say "mmmh perfect".



Jane Parker

Orange Chiffon Cake SPECIAL **49c**

REGULARLY 55c

JANE PARKER — YOUR CHOICE

MOLASSES and SUGAR

Cookies 2 PKGS. 39c

DROP and PEANUT

Cookies 2 PKGS. 43c

Pineapple Pie JANE PARKER A REAL VALUE . . . . 8-INCH SIZE 39c
White Bread JANE PARKER SAVE UP TO 5c A LOAF 20-OZ. LOAF 17c
Coffee Cake JANE PARKER DATE FILLED . . . . . ONLY 29c
Hot Dog Rolls JANE PARKER A REAL VALUE . . . . PKG. OF 12 25c
Sandwich Cookies FOUR VARIETIES . . . . PKG. OF 12 19c
Sandwich Rolls IDEAL FOR PICNICS . . . . PKG. OF 12 25c

Ice Cream Festival



ENJOY CRESTMONT

Ice Cream Smooth, creamy ice cream in a variety of flavors QT. CTN. **49c**

Ice Cream CRESTMONT NEAPOLITAN OR VANILLA—NEW SLICE-PAK ½-GAL. 79c

NEW! DELICIOUS—CRESTMONT

Orange Sherbet

IN RE-USABLE PLASTIC CARTON

PINT CARTON **29c**

Silverbrook Butter 90 SCORE . . . 1-LB. PRINT 59c
Ched-O-Bit AMERICAN PROCESSED CHEESE FOOD . . 2 LB. LOAF 69c
Swiss Cheese WISCONSIN RINDLESS . . . . . LB. 59c
Pinconning Cheese MILD COLBY . . . . LB. 49c
Longhorn Cheddar . . . . . LB. 49c
Sharp Cheddar NEW YORK STATE—TANGY . . . LB. 69c
Cottage Cheese RISDON PLAIN OR CHIVE . . LB. CTN. 19c
Cream Cheese KRAFT'S PHILADELPHIA . . . 2 3-OZ. PKGS. 29c

All prices in this ad effective thru Saturday, July 24

AMERICA'S FOREMOST FOOD RETAILER . . . SINCE 1859

A&P Super Markets

THE GREAT ATLANTIC & PACIFIC TEA COMPANY

This smart Mrs. never misses... she shops at TOM'S

HITS THE BARGAIN BULLS-EYE EVERY TIME

ALWAYS THE BEST FOR LESS at

TOM'S NORTHWOOD MARKETS

888 ORCHARD LAKE ROAD
1 BLOCK EAST OF TELEGRAPH

OPEN DAILY 9 A.M. 'Til 9 P.M.
OPEN SUN. 9 A.M. 'TIL 5 P.M.

We Reserve the Right to Limit Quantities



SHOP and Save form WED. JULY 21 thru TUES. JULY 27

New Pack!
DEL MONTE
Fancy Early Garden Sugar
PEAS
2 TALL 303 CANS 35¢



MAXWELL HOUSE INSTANT COFFEE
LARGE 6 OZ. JAR
$1.83



TOM'S Special Blend COFFEE
REGULAR OR DRIP GRIND
1 POUND BAG
99¢

Super Value!
DEL MONTE
Fancy Cream Style Golden
CORN
2 TALL 303 CANS 29¢

LIBBY'S
Fancy Pure
TOMATO JUICE
GIANT 46 OZ. CAN 25¢



VAN CAMP'S PORK & BEANS
2 TALL 1 LB. CANS 25¢



HUNT'S Tomato CATSUP 2 TALL 14 OZ. BOTS. 29¢

GULF-KIST SHRIMP
5 OZ. CAN 33¢ Small Size



LIPTON TEA BAGS
16 for 19c
¼ LB. PKG. 35c

LADY BETTY **PRUNE JUICE**
QUART BOTTLE 25¢

DEL MONTE **Bartlett Pears**
TALL 303 CAN 27¢

VEGETABLE JUICE **VEGEMATO**
12 OZ. CAN 10¢

FRESH DRESSED • TOP QUALITY
FRYING CHICKENS
Tender, Tasty Whole Fryers



CLEANED AND DRAWN!
45¢ lb.

CAMPFIRE
Fluffy White
MARSHMALLOWS
1 POUND BOX



29¢

DRINK MIXES
GRAPETTE
LEMONETTE
ORANGETTE
FRUITETTE
6 OZ. CANS
2 FOR 29¢



PLANTER'S **COCKTAIL PEANUTS** . . 8 OZ. VAC. CAN 33¢
AUNT JANE'S SWEET **SANDWICH PICKLES** . . . 22 OZ. JAR 29¢
FLAVOR-KIST 4-IN-1 PACK **SALTINE CRACKERS** . . 1 LB. BOX 25¢
RED HEART **DOG FOOD** . . FORMULA A, B or C 2 1 LB. CANS 29¢

IMPERIAL OR GREENFIELD Ready to Eat
Mild Sugar Cured
SMOKED PICNICS
Short Shank Means More Meat!
39¢ lb.



Bargain Buy!
BREAST-O-CHICKEN
CHUNK PACK
TUNA
CAN 29¢



U.S. No. 1 Sebago — All Purpose
POTATOES
TOM'S LOW PRICE!



10 LBS. 59¢

FRESH CULTIVATED MICHIGAN
Blueberries PT. BOX 29¢

U. S. QUALITY BEEF
STANDING RIB ROAST



Tender & Tasty!
49¢ lb.

LEAN TENDER DELICIOUS
FRESH HAM ROAST
SHANK HALF



49¢ lb.

FRESH AND LEAN
GROUND BEEF
LB. 35c 2 LBS. 69c
3 LBS. FOR $1.00



PRESSEL'S FINEST—Grade 1
Skinless FRANKS
RING or LARGE BOLOGNA
Cello Wrapped!
39¢ lb.



BUTTER
MIDDLEVILLE
Creamery Fresh
1 LB. PRINT
59¢

PHILADELPHIA **CREAM CHEESE**
3 OZ. PKGS.



2 FOR 25c

NEW YORK **SHARP CHEESE**
Tangy Flavor 69¢ lb.

PARKAY MARGARINE . 1 LB. CTN. 29c

Sunkist Frozen **Lemonade**
6 6 OZ. CANS
99¢



Seald Sweet Frozen **Orange Juice**
BIG 12 OZ. CANS
2 FOR 49¢
Equal to 4 6 Oz. Cans

BIRDS EYE FROSTED FOODS

Join the Birds Eye 2 Label Club — Save Up to 50% on Rogers Silverplate!

9 OZ. FRENCH FRIES—10 OZ. CHOPPED BROCCOLI
10 oz. Peas—12 oz. Whipped Potatoes
11 OZ. SPINACH—12 OZ. SQUASH..... 2 PKGS. 37c

C'MON OUT and JOIN the FUN at Tel Huron's JULY Jamboree

A MONTH-LONG CELEBRATION of VALUES!

Come! Shop! Save!

You Can WIN this Wonderful VACATION in MIAMI!

Any One Can WIN!

"Entry Blanks and Entry Boxes in all Tel-Huron Stores!

SHOP IN TEL-HURON

Delta-C&S AIR LINES

WIN AN ALL-EXPENSE VACATION IN MIAMI



Via DELTA-C&S Airlines

Delta-C&S Millionaire Dream Vacation

Fly Delt C&S to Miami via luxurious scheduled flights



Stay at one of the fabulous MIAMI BEACH Hotels. Sightseeing . . . Swimming . . . two meals a day and many other vacation wonders are yours—at no cost to you!



WIN THIS ALL EXPENSE TRIP FOR TWO

Nothing to buy . . . just pick up an entry blank in any store in Tel-Huron. Fill it out and drop it in the convenient box in any store in Tel-Huron.

Shop and Save during the JULY JAMBOREE at these Leading Tel-Huron Stores!

- CUNNINGHAM'S — Pic 'n' Pay Drug Store
- LINDA LEE — Women's Wear
- MURRAY SISTERS — Beauty Studio
- OSMUN'S — Town & Country Store
- SANDER'S — Retail Confectioners
- SHOE BOX — Family Shoe Store
- S. S. KRESGE — Your Family Thrift Centre
- BOSTON SHOES — Ladies' Fashion Shoes
- UNITED SHIRT — Complete Men's Furnishings
- WINKLEMAN'S — Fine Fashions for Women
- WONDERLAND — Infants' and Children's Wear
- WRIGLEY'S — Super Market

HELP US SELECT "MISS PONTIAC"

Delta-C&S AIR LINES

Sponsored by the PONTIAC JUNIOR CHAMBER OF COMMERCE and THE TEL-HURON SHOPPING CENTER

To qualify for entry, girls must be between 18 to 23 years of age, high school graduates or students, and all those under 21 must have their parents' consent.

Only unmarried girls who have resided in the Pontiac area for at least one year are eligible to compete.
Contestants for the title will be judged on the basis of poise, personality, character, beauty, talent.



Enter Your Favorite Now!

OFFICIAL ENTRY BLANK

For the "MISS PONTIAC" CONTEST

NAME .....

ADDRESS .....

AGE .....

PHONE .....

All Entries Must Be In No Later Than Saturday, July 24th at 12 o'Clock Noon.

Application blanks should be sent to the Pontiac Junior Chamber of Commerce, at the Hotel Waldron.

MID-SUMMER

BICYCLE SALE

GIRL'S and BOY'S 26 INCH Columbia BICYCLE

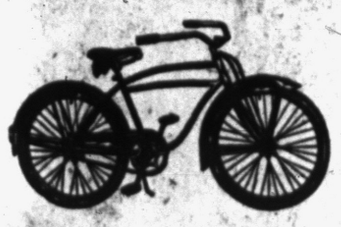

Sturdy construction... Goodyear quality tires. New Departure brakes.

$39.95

ENGLISH BICYCLES $43.95
3-speed gears—tool bag—pump and stand.

HEY, BOYS!

We now have the famous Sportsman Whizzer! Just Think! A small down payment and 1 year on the balance.

NEW! Whizzer Sportsman



Your complete new Whizzer motorbike, star of the lightweights! Low-slung, streamlined. Big 3 h.p. Whizzer motor. Kick starter. Up to 100 mi. per gallon. 5-40-m.p.h.

$249.95
PLUS TAX and LICENSE

EASY TERMS — SMALL DOWN PAYMENT!
6 MONTHS ON BALANCE!
WE SERVICE WHAT WE SELL!

SCARLETT'S
BICYCLE SHOP
20 E. Lawrence St. Free Parking Back of Store FE 2-7221

Blind Workers Fight Pay Cut

Broom Makers Stage Sitdown Strike Over Piece Work Wage

PITTSBURGH (AP)—Twenty men slept fitfully in a brilliantly lighted room last night—men who "want to work and don't want charity."

The 20 are blind.

They are broom makers who have lost their jobs and they're on a sitdown strike.

The men took over the cafeteria of the Pittsburgh branch of the Pennsylvania Assn. for the Blind yesterday afternoon. A few hours later, when they showed no sign of leaving, police were called.

Officers made no attempt to evict the men. A detail watched as they tried to sleep. Some of the men slept awhile, then talked of their next step. A few played cards—with a marked deck of course, marked in Braille.

The blind broom makers went on strike last March 2, protesting a pay cut. They have no union.

James Leri, 29, married and the father of one child, said:

"We had been paid $1.13 a dozen to make brooms. The association tried to cut us to 78 cents a dozen and we walked off the job. But a short time ago we offered to go back to work for 90 cents a dozen.

"We decided to put on a sitdown strike and went to the cafeteria for a meeting yesterday. Some of the association officials called police and said we had to get out by 5 p.m. Well, we're still here and we are going to stay for awhile. We might try to picket the place later in the day. I don't know just what we'll do.

"We just want to go back to work and we don't want charity—that's all there is to it."

The plant operated by the association has several departments. About 100 blind, in addition to the broom makers, are employed. However, there isn't enough work to absorb the blind broom makers.

Ike and Mamie Can Sit on the Love Seat Soon

OSHKOSH, Wis. (AP) — President and Mrs. Eisenhower's love seat should be available soon.

S. T. Ginsberg, general manager of the Badger Lumber & Manufacturing Co. here, says the love seat was shipped with two sofas yesterday to the Denver store through which the President ordered them.

Truman Takes 1st Ride Since Leaving Hospital

KANSA CITY (AP) — Former President Harry S. Truman took his first automobile ride yesterday since leaving Research Hospital, where he underwent surgery for removal of his gall bladder and appendix June 20.

"The trip apparently didn't tire him at all," said Mrs. Truman. "He seems to be getting stronger all the time."

Air consists of about 78 per cent of nitrogen by volume.

Aid Program Legality to Be Tested by Lee

SALT LAKE CITY (AP)—Gov. J. Bracken Lee said yesterday he is going to test legality of the federal government's foreign aid program by bringing action before the U.S. Supreme Court.

He asked the Utah attorney general to find what legal steps a citizen or a public official must take to prove that "it is a violation of our U. S. Constitution when our government gives our hard-earned money to foreign nations."

Sorrento, in southern Italy, is built on cliffs 160 feet high.

Pontiac's Most Complete Selection of Unpainted Furniture
The Pick and Point Store
143 Oakland Ave. FE 5-9562

YOU ALWAYS SAVE AT
Cunningham's DRUG STORES
SALE DAYS THRU SUNDAY

Reg. 2/27c AJAX Cleanser
With the sweet smelling aroma.
2 for 23¢

25c SACCHARIN Tablets 11c
100 TABLETS · ¼ GRAIN · SAVE! ONLY....
27c SIMILAC LIQUID 19c
13 OUNCE CAN · LIMIT 6 CANS · ONLY....
40c CARTER'S Liver Pills 39c
REGULAR SIZE BOTTLE OF 36 PILLS.....
43c MILK OF MAGNESIA 29c
100 TABLETS - EDWARD'S BRAND · ONLY..
85c OVALTINE Large 74c
PLAIN OR CHOCOLATE FLAVORED.



MAXWELL SMOKELESS Cigarette RELAXER
Cuts Down Smoking 49c
Not a cigarette,, not a tobacco, does not light. Alternate smoking with your favorite brand and a Relaxer.

PERSONAL BUSINESS
To a Cunningham's Pharmacist your prescription is *personal business*. He respects the confidence you've placed in him and fully realizes his responsibility. Relie on this and bring your prescription to Cunningham's.

Special Offer
Lovely 2-Piece Salad Dressing Set
Makes Ideal Gift 79c
Styled in smart looking clear cut glass, with decorative gold-trim edge.

Metal, Porcelain Enamel HOT PLATE
8-inch diameter plate, with cord.
Save $1.98



SPECIAL SAVINGS



All Purpose . . Sticks to Any Flat Surface
SHOWER SPRAY Wall Attachment
With swivel spray adjustable to any angle for showering. $1.98



Wall Can OPENER
Sturdy Metal Construction 98c
Fits on any wall in a jiffy.

25% off!
Oscillating Electric Fan
Regular $10.49
$7.87
Heavy base, motor safety guard.



HANGER Garment
Fits Over Door
All Metal 19c



KEY CHAIN
Identification
Ass't Colors 29c



More Smoking Satisfaction
DRYmatic PIPES
With Removable Briar Bowl $1.95
• Gold Plate Stem
• Lightweight
• Smokes Cool
• Smokes Dry

SPECIAL BUYS



Travelair GOLF BALLS
Box of 12 Only $5.50
49c a piece
Strong, durable covers.



Aluminum POCKET COMB
Leather Case 59c
New Ball-Point Teeth Guaranteed not to break.

$5.00 VALUE
TEAPOT & Coffee Server
With Free Hotpad.
$1.99



$1.29 Value
SARAKA Laxative
10 Ounce Box
88¢

For Lovelier Hair
BOBBI PINCURL PERMANENT
It's All NEW—Easier . . . Faster
$1.50
Wave, Set Neutralizer, all in one.

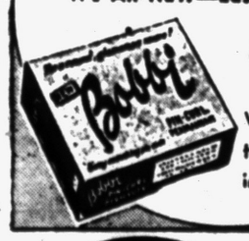

Sailboat Design GLASSES
3 for 23c
Full 13½ Ounce glasses beautifully embossed — sparkling clear. Save today.



SPECIAL!

$1.09 Value
ENOZ SALTS
8 Ounce Box
94¢

Snap-Back With Stanback Tablets
Tin of 12 Only
23¢

54"x54" Plastic Tablecloth
Assorted Colors Linen pattern.
79¢

World's Largest Selling Repellent
PREVENT MOSQUITO BITES
shoo
Convenient to carry
Large Size $1.00
Pocket Size 39c





Extra Big Beach Towels
Choice of Colors $2.39
A choice of sun-bright, gay stripes. Heavy pile terry cloth for long wear.



Yacht Chair
Folding Type $2.39
A beautiful, all-purpose chair of sturdy wood construction with canvas seat and back built to last for years. For lawn, porch, boat, recreation rooms, etc. Assorted colors.

Tel Huron's JULY Jamboree
Still Going Strong!
Plenty of bargains are still available in all Departments. COME! SAVE! Infants' Wear, Boys' Wear to 16. Girls' and Sub-Teens — Apparel for Chubbies, Toys, Gifts.

Mr. Fred's WONDERLAND Shop



Here's Just a Few of the Many Savings in All Departments:

Reg. $1.59 Girls' Shorts—Halters 77c Ea.
Smart styles, cool plisse, cottons.
Sizes 3 to 6x, 7 to 14

Reg. $4.99 Girls' Dresses $2.88
Sweet and cool summer styles, cotton plisse.
Sizes 1 to 6x and 7 to 14

Reg. $3.00 Girls' Cotton Skirts $1.99
Washable cottons in prints and solids.
Sizes 3 to 6x, 7 to 14

Reg. $2.49 Girls'---Boys' Pajamas $1.38
1, 2 and 3-pcs. styles in cool, no-iron plisse.
Sizes 1 to 8

Reg. $21.99 Girls' Spring Coats $9.88
Final clearance, all wool toppers and full lengths.
Sizes 7 to 14 . . . 12.88 Sizes 3 to 6x

Reg. $1.49 Boys' Polos—Shirts 77c
Fine cotton knit polo shirts, plisse and gabardine play shorts.
Sizes 3 to 10

Reg. $2.99 Boys' Sport Shirts $1.44
Cool and dressy, no ironing. Plisse, cottons, nylons.
Sizes 4 to 14

Reg. $2.99 Birdseye Diapers $1.49 DOZ.
First quality. Absorbent. Birdseye. Limit 2 dozen

Reg. $1.59 Baby Sun Suits 77c
Darling plisse, bloomer styles.
Sizes 1 to 3

AIR-COOLED
Mr. Fred's WONDERLAND Shop
"Best for Children"
39 TEL-HURON SHOPPING CENTER
Open Thurs., Fri., Sat. 'til 9 P. M. FE 5-9955



PRICES GOOD at BOTH STORES ★ 29 N. SAGINAW (Downtown Store) ★ TEL-HURON SHOPPING CENTER

(Advertisement)

WILL HOT SUMMER MONTHS HELP YOUR ARTHRITIS?

Some people do get temporary relief on dry warm days. BUT IF YOU DO OR NOT, now is the best time to take O-JIB-WA BITTERS for more positive, lasting results.

Mrs. Ruby Killgore, Route No. 3, Cedar Springs, Michigan, suffered in good weather and bad alike. Read how she overcame her rheumatism and arthritis.

"For over 20 years, my whole body ached and pained terribly from rheumatism and arthritis. I have spent a lot of time in bed because of fierce pains in my back, hips, fingers and ankles. I couldn't get up or down stairs, or in or out of bed without help, and just walking was a struggle. Each year I looked forward to the hot summer months in hopes that I would feel better. I was always disappointed, for I suffered in good weather and bad weather alike. I tried what seemed like everything on earth, without much relief, and had about given up hope, when I learned about O-JIB-WA BITTERS. Right from the start, O-Jib-Wa acted different, and I saw results in two weeks and was elated as my recovery was rapid. I was able to put in a garden this Spring and work everyday around the house again. I am certainly grateful for O-JIB-WA BITTERS, and urge you to try it, especially if you have tried other medicines without help. If you want to fully enjoy the summer months, free from the torture of rheumatism and arthritis, ask your drug gist for O-JIB-WA BITTERS on my recommendation."



Mrs. Killgore

AT ALL DRUG STORES

Calendar Charts 8-Year Indochina War

By The Associated Press

March 6, 1946—France recognized Moscow - trained Ho Chi Minh's Vietminh regime at Hanoi, established after Japanese withdrawal from Indochina at the end of World War II.

Dec. 19, 1946—The Vietminh rose against the French garrison at Hanoi three months after Ho Chi Minh returned from a futile Paris mission seeking greater independence. The war was on.

June 5, 1948—France set up Annam's ex-Emperor, Bao Dai, as chief of state of Viet Nam, and agreed to recognize Vietnamese independence within the French Union.

Dec. 30, 1949—Communist forces in China reached the Indochinese border and Ho Chi Minh got a vital supply channel from that northern neighbor.

* * *

Feb. 7, 1950—The United States, Great Britain and Belgium recognized the Bao Dai regime.

Sept. 18, 1950—Newly equipped Vietminh forces won their first major victory at Dong Khe, northeast of Hanoi near the Red Chinese border.

Dec. 7, 1950—The French government, worried about series of reverses in Indochina, appointed Gen. Jean de Lattre de Tassigny as new French commander with full civil and military powers.

Sept. 25, 1951—Gen. De Lattre went to Washington to ask for special U.S. aid, aid that eventually amounted to about three billion dollars.

* * *

Nov. 15, 1951—A French offensive captured Hoa Binh, an important Black River port 35 miles southwest of Hanoi.

Jan. 11, 1952—Gen. De Lattre died of cancer. Hoa Binh was evacuated one month later.

Nov. 22, 1952 — French troops evacuated Son La, a major garrison town in northwest Viet Nam near border of Laos, a sister of Viet Nam in the Associated States of Indochina.

April 14, 1953—Vietminh forces marched into Laos in a brief offensive called off May 6 without explanation, but perhaps on Moscow's orders in view of a Soviet peace offensive current at that time.

* * *

May 8, 1953 — Gen. Henri Navare, new French commander in Indochina asked reinforcements, proposed a buildup in native Vietnamese troops and new mobile tactics against the rebels.

Jan. 1, 1954—Vietminh strengthened positions for big assault on Dien Bien Phu, a major French fortress along road to northern Laos.

Feb. 7, 1954—Vietminh launched attack on Dien Bien Phu. When that symbol of the French war effort in Indochina finally fell May 7, the French will to victory slumped.

April 26, 1954—The Geneva conference opened.

June 23, 1954—French troops began withdrawal under rebel harassment from southern sector of the rice-rich Red River Delta.

July 20, 1954—French Prmier Pierre Mendes-France, pledged to win a truce by midnight or resign, dickered with Communists to end the Indochina fighting.

Prison Swept by Flu Epidemic

Influenza Faces 2,000 Communist Suspects in Guatemala Jail

GUATEMALA (AP)—An influenza epidemic swept the central police prison today, threatening 2,000 Communist suspects packed there like sardines.

Police authorities said scores of the prisoners already have the flu. About 100 others were said to be suffering from dysentery and 20 from malaria. The situation was described as serious.

* * *

A hospital has been improvised on the second floor of the building, and the Red Cross has been asked for help. The jail was described as seriously lacking in light, air and sanitation facilities.

The attorney general's office announced that it hoped to release at least 100 prisoners soon for lack of sufficient evidence against them. The Red suspects were rounded up this month following the successful anti-Communist revolt by Col. Carlos Castillo Armas, President of Guatemala's present military government.

Danube Flood Threatens Hungary Factory District

GYOER, Hungary (AP) — Danube River floodwaters burst a vital dam near this industrial city of 70,000, forcing the evacuation of 5,000 inhabitants. Another 25,000 fled their homes in 24 nearby villages.

Hungarian and Russian troops are aiding volunteers in the fight to stem the flood and protect districts where some of the most important factories in this country are located.

GI Killed in Jet Crash

FAIRFORD, England (AP)—A U.S. Air Force Stratojet bomber crashed near here last night, killing one of its four crewmen and injuring the other three.

European Reds, India Call Truce 'Peace Victory'

LONDON (AP) — Europe's Communists — and neutralist India — hailed the Indochina cease-fire agreement today as a "victory for peace." pokesmen for the anti-Communist world generally agreed their side had taken a licking.

Moscow radio led the Red chorus terming the Geneva agreement a "new victory of the forces of peace."

* * *

Indian Prime Minister Nehru issued a statement in New Delhi terming the Indochina settlement a "great step" and "one of the outstanding achievements of the post-war era."

Ignoring the United States, Nehru paid tribute specifically to the foreign ministers of Britain, the Soviet Union, France and Communist China as well as the representatives of the Vietminh, Viet Nam, Laos and Cambodia. Government sources said the Indian Premier left out the Americans because they had refused to sign the armistice agreement.

Wisconsin Highway Sign Marks Middle

MILWAUKEE, Wis. (UP) — A monument on Highway 41, north of the Oconto-Marinette County line, bears the legend that it stands just halfway between the North Pole and the Equator.

It was recently moved across the highway from a clump of cedars where it had stood several years since its erection by the late Frank Noyes, Marinette publisher. Noyes also had one built on Highway 141 between Coleman and Lena.

The Highway 41 monument has been placed in a roadside park with picnic tables and signs directing attention to it.

The bronze tablet on a granite boulder shows half a globe with stars pointing out the exact location of the monument, and an explantory text.

U.N. Official to Address Rotary Club Luncheon

John K. Minnoch of Chicago, a member of the speakers' research committee for the United Nations, will speak on "Laugh and Live" tomorrow at the weekly luncheon meeting of the Pontiac Rotary Club in the Hotel Waldron.

Aga Khan Gravely Ill; Personal Doctor Called

GENEVA (INS)—The Aga Khan was reported gravely ill in Geneva today and his personal physician was summoned to his bedside for consulutations.

The Aga Khan, 76, is the spiritual leader of millions of Moslems of the Ismaili sect. He is the ex-father-in-law of actress Rita Hayworth.

Name Pakiston Mission

WASHINGTON (AP)—The Defense Department announced today the establishment of a military assistance advisory group in Pakistan.

Beautiful Formica Dinettes

Available in Chrome or Wrought Iron

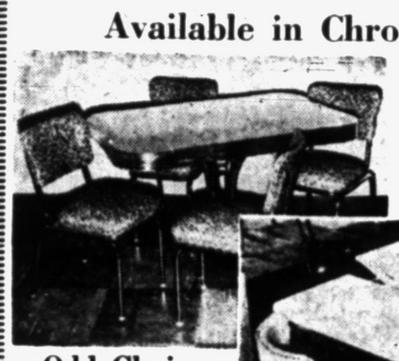

Tables made to order, any size or shape, including round, square and oval. 26 colors and patterns to select from. Tables are equipped with self-storing leaf. Chairs are upholstered in Comark material—84 colors and patterns — 16 different styles. All chrome is triple-plated, including copper, nickel and chrome.



Odd Chairs $6.95 AND UP

Made to Order ANY SIZE STYLE SHAPE $49.95 AND UP

Lifetime Guarantee on All Chrome

BUY DIRECT and SAVE ⅓

Open Nites 'til 8:30

Metalmasters Mfg. Co.

4436 North Woodward Near 14 Mile Road

Daily 10 A. M. to 8:30 P. M. LIberty 9-3011

Join the Big TEL-HURON

JULY JAMBOREE

. . . with these specially purchased bargains—just in time for your Vacation Needs!

Children's Favorite

KLICKETTES



Reg. $3.99

This is just one of many styles for you to choose from. All leather in assorted colors. Styled with plenty of freedom for happy young feet. Sizes from infants' 6 to large 3.

$2.88

Children's Sturdy

Tennis Oxfords

Reg. $1.99 and $2.49

Sturdy canvas uppers, long wearing rubber sole. Choice of red or blue, white trim.

$1.77



The Perfect Play Shoe for Growing Feet

Women's CASUALS and ESPADRILLES Reg. $3.99 $2.88

Men's Rul-of-California CASUAL OXFORDS Reg. $4.95 $3.44

PLENTY OF FREE PARKING

THE SHOE BOX

Men's—Women's—Children's Better Shoes

TEL-HURON SHOPPING CENTER

JUNCTION of TELEGRAPH and HURON ROADS

KRESGE'S

Tel Huron's JULY Jamboree

All Nylon

Boys' and Men's

SPORT SHIRTS

$1.47

Formerly $1.98

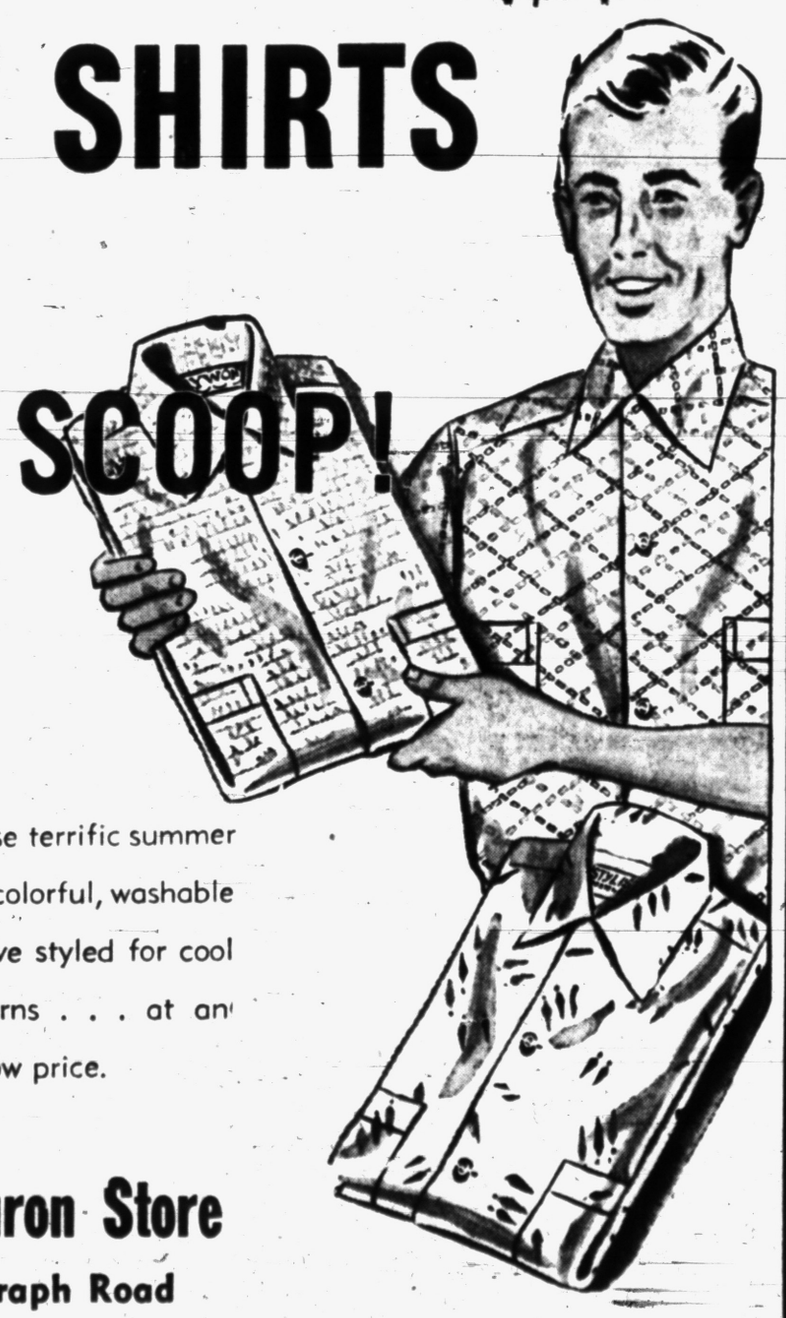

Man! Jump NOW for these terrific summer shirt bargains! Dozens of colorful, washable sporties — all short sleeve styled for cool comfort in sunny patterns . . . at an astounding Kresge low, low price.

Kresge's Tel-Huron Store

Huron and Telegraph Road

JULY JAMBOREE

WONDERFUL SAVINGS IN ALL DEPARTMENTS!

Starting Thursday, 9:30 A.M.

DRASTIC REDUCTIONS

New Cotton DRESSES

$5.50

regularly $8.95 and $10.95

- You'll look in vain for better buys than these dark cotton broadcloths wearable all through fall.
- Polka dots and prints on dark backgrounds.
- Broadcloths and prints in light, bright colors.
- Best of the summer styles in junior, misses sizes.

SWIMSUITS $7.70
regularly higher priced
Suits right out of the fashion magazines in smooth-swimming lastex fabrics. Variety of styles and colors. Sizes 32 to 38. Sale $7.70.

T-SHIRTS $1.59
regularly higher priced
Good choice — cotton prints, cotton knits. Cardigans and pullovers; some sleeveless, some sleeved. Small, medium, large. Sale, $1.59.

SHORTS $1.99
regularly $2.95
Brief, back-pocketed boy shorts by one of the most famous designers. Black, navy, white, red cotton gabardine. Sizes 22 to 28. Sale, $1.99.

SUN TOPS 99c
regularly higher priced
White pique halter bras, strapless cotton sun bras in sizes 32 to 38. Slick-fitting cotton knit tubes in small, medium, large. Sale, 99c.

Tel-Huron Shopping Center, Pontiac

OPEN TO 9 P.M. THURSDAY, FRIDAY, SATURDAY

Winkelman's

Grand Coulee dam has a cubic content more than four times as great as that of the great Pyramid of Egypt.

Since 1911



DE WITT DAVIS Funeral Home
44 STATE AVE.
PHONE FEderal 2-4732

SINGER ELECTRIC PORTABLE SEWING MACHINE

CALL NOW! YOU CAN SAVE $30 OR MORE!

$29.50 AS LITTLE AS $1.25 WEEKLY

Completely reconditioned. Parts by Vac & Sewing Machine Supply Co.

Written 5 YEAR GUARANTEE



- NEW POWER-PACKED MOTOR
- NEW 5-SPEED FOOT CONTROL
- NEW AIRPLANE-TYPE LUGGAGE CARRYING CASE
- NEW SIGHT-SAVER SEW LIGHT

WE COME TO YOU ABSOLUTELY WITHOUT OBLIGATION CALL NOW

FE 2-9143

FOR FREE HOME DEMONSTRATION!

LADIES! A BONUS OFFER FOR YOU—FOR A LIMITED TIME—COMPLETE SEWING COURSE AT NO EXTRA COST WITH YOUR PURCHASE

VAC & SEWING MACHINE SUPPLY CO.
379 S. Saginaw St.
Open Tuesday and Friday 'til 9 P. M.

LIBERAL TRADE-IN ALLOWANCES • CALL NOW

Economic Administrator Finds Handing American Aid Money to Koreans Hard

Editor's Note — Syngman Rhee, president of the Republic of Korea, is coming to Washington Monday to discuss his problems with President Eisenhower. It is just a year next Tuesday since the fighting died out in Korea, with a state of truce that East and West have been unable to resolve into a peace. What is it like today in South Korea, in terms of recovery and people's lives? This is the first of three articles depicting the controversial recovery program.

By ROBERT EUNSON

SEOUL (AP)—Clinton Tyler Wood has the job of giving away a billion dollars. At times he finds it a difficult task.

Wood is 54 and holds twin jobs—economic coordinator for the United Nations Command and head of the United States' Foreign Operations Administration in Korea. During the next four years he is expected to coordinate several aid programs intended to lift Korea from war's rubble and stand her on her own feet.

To give away a billion dollars in a country ravaged by three years of war would seem as easy as passing out ice cream cones on the Fourth of July. But Wood is under constant fire from the people he is trying to help. There have been four thorns in his side since he came here last August and began to organize his staff of 19 to administer the FOA program:

* * *

1. Korean insistence that Wood and his staff go home and "simplify matters" by merely giving the money to Korean government leaders to spend.
2. Opposition to accepting even as gifts any articles manufactured in Japan.
3. A whispering campaign by Korean government employes that American aid money is being wasted by members of Wood's staff.
4. An editorial campaign in a government-owned paper charging waste, confusion and delay.

* * *

Even though there has been constant controversy, Wood feels there has been achievement. He cites anti-inflation controls and an agreement with the Republic of Korea on how the aid money is to be spent.

After four months' talks, former Prime Minister Paik Too Chin agreed that America would have a say in how its money would be spent. The formula was found in the creation of a combined economic board, with Paik and Wood jointly at the head. Once Paik and Wood have initialed a project it goes to Washington for final approval. FOA looks over the items needed and lists countries where certain items are considered good buys.

Korea doesn't mind where the articles are purchased — outside Japan. When the first items for purchase in Japan were listed, the "Korean Republic," English language mouthpiece of the government, warned:

"The lessons of the past are too recent and too well remembered by our people. Therefore we oppose all proposals that any considerable portion of reconstruction funds be expended in Japan."

* * *

Wood tried to explain that some U.S. officials considered Japanese purchases a means of helping both countries. The official Korean newspaper objected that Japanese goods "are inferior in quality, and relatively higher in price, than the much more efficient and better quality American and European products." Wood has insisted there be no boycott of Japanese goods.

The "Korean Republic's" editorials critical of the aid program are written by Americans—William Glenn, a former University of Southern California journalism teacher; Wilson Gaddis, a former U.S. government employe in Japan, and O. H. P. King, a former newsman in Texas. They are on Korea's payroll, with Glenn the government's chief adviser.

The "Korean Republic" is owned by the Korea Information Service, Inc., financed by the Korean government, diplomats in Seoul consider its editorials the official government line. Although the editorials are not read by many Koreans, because they are in English, there is a whispering campaign going against America.

* * *

Paik, Wood's opposite number on the economic board, made a success of banking before he was drafted into the government by President Syngman Rhee. He says Americans should remember one million Koreans were killed during the war, with five million left destitute.

"The volume of American aid is not sufficient to carry out both rehabilitation and meeting the war deficit," he adds. "We need more American aid, and we don't want any goods manufactured in Japan. The Japanese people still think of Korea as part of Japan because they occupied the country for so long. One of the mistakes was buying old and out of date machinery from Japan."

* * *

Asked to name specific items, he replied, "spindles and mining equipment."

"Another mistake," Paik said, "was buying consumer goods from Japan at higher prices than they could buy them elsewhere. For example, they bought bituminous coal from Japan at $14 per ton while we could have bought the same coal from Formosa at $9."

In 1766 Rhode Island enacted laws for the "preservation of the oyster" to keep the coastal oyster beds from being scraped bare.

For Office Supplies See
BACKENSTOSE BOOK STORE
15-17 E. Lawrence St.

(Advertisement)

Woman Tortured On Main Street

"They're killing me," she cried, "My burning calloused feet!" But why moan about it when snowy medicated Ice-Mint with soothing lanolin does such a grand comforting job. Starts with amazing speed to soften stinging corns and calluses. So cooling, restfully refreshing for tired, burning feet. Get Ice-Mint today.



Both For $12.95

Matching Wedding Bands, handsomely tailored bands in 14K yellow gold.

Jewelry Department

GEORGE'S NEWPORT'S

Floor Covering Specials

New beauty for your floors



Sculptured Leaf BROADLOOM

Choose From Grey, Green or Beige

A perfect choice for modern living—this sculptured leaf pattern will grace your living room with perfect charm and bring new beauty to your home! Made in a round wire construction that insures long wear — all wool in 12 foot broadloom.

$9.95 Sq. Yd.

Here Is Fresh Beauty and Color for Your Floor . . .

ARMSTRONG'S LINOLEUM

Colorful, up-to-the-minute styles . . . perfect for reviving tired looking rooms. Embossed inlaids in decorator and tile designs; spatter effects; ever-popular marbleized and jaspe' designs; rich plain colors. Large selections make it easy to choose the right floor.



Priced from $2.19 Sq. Yd.



Du Pont TONTINE shade material can be quickly and easily dusted. Completely washable, too. Will not crack, fray, or pinhole.

DU PONT TONTINE.

Only $2.35 Up to 36 Inches ---On Your Roller

McCandless'

Pontiac's Oldest Locally Owned and Operated Floor Covering Firm!

FREE PARKING

11 N. Perry St. FE 4-2531

If they're fresher... they haven't been picked!



Wrigley's KOOL-KRISP FRUITS

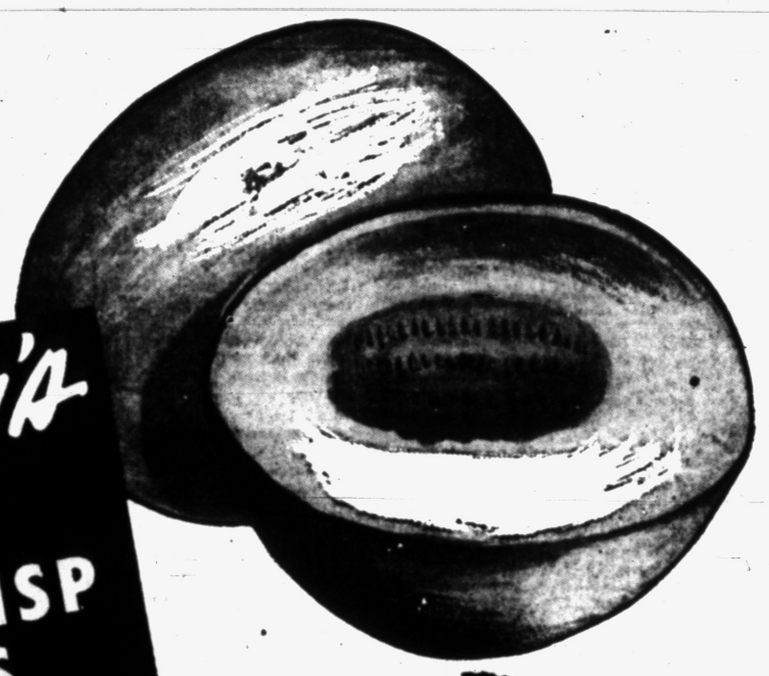

CALIFORNIA Vine-Ripened HONEYDEWS

Large No. 9 Size 39c



Red Ripe – Sugar Sweet CALIFORNIA STRAWBERRIES

Pt. Basket 39c



CALIFORNIA Santa Rosa PLUMS 2 lbs. 49c

Michigan Cultivated BLUEBERRIES Extra Firm Pint 29c

Carolina Yellow Freestone PEACHES 2 lbs. 39c

Black Diamond Texas WATERMELON Red, Ripe Sugar Sweet 5c lb.

California Vine Ripened CANTALOUPES Jumbo 27 Size 29c



SAVE 10c! ON 1 LB. OF HAZEL LEE SUGAR WAFERS WITH EVERY PURCHASE OF TOP FROST ICE CREAM Half Gal. 89c

Wrigley's

Everyone knows the BEST BRANDS are . . .



Get them at Wrigley's

KOOL-AID	6 Assorted Flavors	6 Pkgs.	27¢
CUT-RITE WAX PAPER		125-ft. Roll	25¢
REALEMON LEMON JUICE		16-oz. Bottle	37¢
MORTON'S SALT	Iodized or Plain	2 Boxes	21¢
BENNETT'S CHILI SAUCE		8-oz. Bottle	19¢
KRAFT'S SANDWICH SPREAD		Pint Jar	41¢
HEINZ HAMBURGER or HOT DOG RELISH		11-oz. Jar	29¢
KRAFT ALL PURPOSE OIL	For Salads, Frying, Baking	Pint Bottle	75¢
VERNELL'S BUTTERMINTS		7-oz. Foil Bag	29¢
BRACH'S BURGUNDY MIX		14-oz. Cello Bag	39¢
PEPPERMINT LOZENGES	Brach's	14-oz. Cello Bag	29¢
PLANTER'S Cocktail Salted PEANUTS		8-oz. Can	37¢
BAKER'S 4-IN-1 COCOA		1-lb. Can	47¢

ADVERTISED IN LIFE

MAXWELL HOUSE *Instant* COFFEE



6-OZ. JAR $1.84

ADVERTISED IN LIFE

DOMINO Pure Cane SUGAR

5 lb. BAG 39¢

Demand "BRAND NAMES" . . . Get them at Wrigley's

ADVERTISED IN LIFE

DEL MONTE Yellow Cling PEACHES Sliced or Halves No. 2½ Can 25¢

Demand "BRAND NAMES" . . . Get them at Wrigley's

ADVERTISED IN LIFE

CAMPBELL'S TOMATO JUICE 20 oz. CAN 10¢

Demand "BRAND NAMES" . . . Get them at Wrigley's

1¢ SALE! 2-oz. Pkg. 1¢ with Purchase of 8-oz.

SALADA TEA 10-oz. For Only 74¢

Reg. 27¢ Size

COLGATE DENTAL CREAM	2 Banded Tubes		39¢
DRESS PARADE SHOE POLISH		Can	25¢
BAB-O CLEANSER	2 Giant Econ. Cans		35¢
King Size CHESTERFIELD CIGARETTES		Ctn.	$2.01

BUMBLE BEE Brand CHUNK PACK WHITE MEAT TUNA Can 29¢

WATER MAID RICE	America's Finest	1-lb. Bag	15¢
F. A. G. RICE	Extra Large Long Grain	2-lb. Bag	33¢
HAZEL LEE Coconut Marshmallow COOKIES		6½-oz. Pkg.	25¢
FLAVOR-KIST Chocolate Chip Sandwich COOKIES		1-lb. Bag	49¢

ADVERTISED IN LIFE

SWANS DOWN Cake Mix

WHITE — CHOCOLATE — YELLOW —

3 Pkg. $1.00

ADVERTISED IN LIFE

HUNT'S TOMATO SAUCE 3 8 Oz. Cans 25¢

Demand "BRAND NAMES" . . . Get them at Wrigley's

KELLOGG'S VARIETY PACKAGE	10 Pkgs.	35¢
QUAKER PUFFED RICE	Large Pkg.	24¢
KELLOGG'S RICE KRISPIES	9½-oz. Pkg.	27¢
GOLD MEDAL WHEATIES	12-oz. Pkg.	23¢
KELLOGG'S SUGAR FROSTED FLAKES	10-oz. Pkg.	25¢
QUAKER PUFFED WHEAT	Large Pkg.	19¢
KELLOGG'S CORN FLAKES	18-oz. Pkg.	27¢
RALSTON RICE or WHEAT CHEX	Pkg.	19¢

DON DE or WHITE HOUSE COFFEE

1-Lb. Can Choice of Grinds 99¢

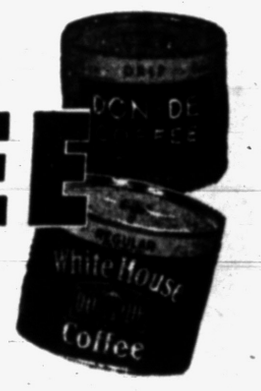

ADVERTISED IN LIFE

NORTHERN TISSUE 6 Rolls 49¢

Demand "BRAND NAMES" . . . Get them at Wrigley's

ADVERTISED IN LIFE

KRAFT'S PARKAY MARGARINE

KRAFT'S PARKAY MARGARINE 1-Lb. Carton In Quarters 31¢

BORDEN'S Cream Cheese	2 3-oz. Pkgs.	27¢
BALLARD or BORDEN'S Biscuits	2 Tubes of 10	25¢
HOLLYBROOK Pure Creamery Butter	Double Wrapped 1-lb. Print	59¢
WRIGLEY'S Old Fashioned Butter	"AA" 93 Score 1-lb. Ctn. in Qtrs.	65¢
BORDEN'S Dry Milk Solids Starlac	16-oz. Pkg. Makes 5 Quarts	39¢
KRAFT Deluxe Slices	AMERICAN or PIMENTO 8-oz. Pkg. 8 Slices	29¢
SEALTEST or BORDEN'S Creamed Cottage Cheese	16-oz. Ctn.	23¢



WISCONSIN *Fancy Rindless* SWISS CHEESE *Piece or Sliced* 65¢ lb.

ALL YOUNG ROCKS Stewing Chickens CUT UP Completely Cleaned 39¢ lb.



GROUND BEEF	For Delicious Hamburgers, Meat Loaf, Spaghetti and Meat Balls	Lb. 39¢
PORK LOIN ROAST	Tender Young First 7-Rib Cut	Lb. 49¢
PORK SAUSAGE	Mickleberry "Old Farm" Brand Small Breakfast Links	Lb. 69¢
SKINLESS FRANKS	Famous Armour Star Tender - Juicy - Cello Pack	Lb. 49¢
PORK STEAKS	Delicious Served with Breaded Sauce Cut from Lean Boston Butts	Lb. 59¢
SHRIMP	Fancy Large Size for Cocktails or Salads	Lb. 59¢
PERCH FILLETS	Fresh Lake Erie Pan Ready	Lb. 55¢

PETERS' Sugar Cured Hickory Smoked BONELESS HAMS 83¢ lb.

- No Waste
- De-Fatted

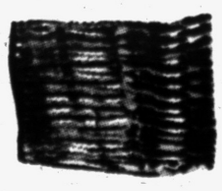

ARNOLD'S SUGAR CURED Sliced BACON Lean Streaked 59¢ lb

Wrigley's

- 59 SO. SAGINAW
- 398 AUBURN
- 45 SO. TELEGRAPH

OPEN THURSDAY, FRIDAY, SATURDAY TILL 9 P.M.

- 536 NO. PERRY Open Thur.-Fri. 'til 9 P.M.

MEL-O-CRUST DINNER ROLLS *This Week's Bakery Special* Pkg. of 12 2 FOR 25¢

NEW SWINGS! SLIDES! TEETER TOTTERS!
WATERFORD DRIVE-IN THEATER
THE FAMILY DRIVE-IN
Hey, Kids, Free Boat Rides 2 Color Cartoons
Cor Williams Lake-Airport Roads — Box Office Open 7:30 P. M.
WEDNESDAY and THURSDAY
CHALLENGING...OUTSPOKEN!
HOT HEADS WHO TERRORIZE AND TAKE OVER A TOWN!
Marlon BRANDO
that "STREETCAR" MAN
THE WILD ONE
Mary MURPHY · Robert KEITH
PLUS
"A sheriff has no friends!"
COLUMBIA PICTURES presents
THE LAST POSSE
Eight guns faced the sheriff — the ninth was aimed at his back!
BRODERICK CRAWFORD · JOHN BEREK · CHARLES BICKFORD · WARREN HENDRIX
SEYMOUR and CONNIE LEE BENNETT and KENNETH GAMET
HARRY JOE BROWN · ALFRED WERKER

Vegas Night Club Debut Spurs Mae Into Training

By EMILY BELSER

HOLLYWOOD (INS) — Mae West, still a glamor gal at the ripe age of 60, is toning up like a prize-fighter for her nightclub debut in Las Vegas next week.

Weighing in at a shapely 120 pounds, Mae makes with the barbells, skips a mean rope and perambulates 10 miles a day carrying a five-pound weight in each hand.

"The weights help my posture and tone up my muscles," she confessed.

In addition to all these gymnastics, the platinum-blonde femme fatale gets worked over daily by a grim-faced masseuse and indulges in setting-up exercises — at an age when most women are settling down to an easy chair and a box of bon-bons.

Miss West doesn't believe in such setting-hen pastimes. She's still telling the boys:

"C'm up an' see me sometime." — and thinking of leading men in terms of Marlon Brando, several decades her junior.

Mae, who will parade with 20 handsome hunks of men at her stage show at the Sahara hotel, does not look a single hour over the age of 35.

"You gotta be health-minded. And if you're health-minded you can look any way you want to look," is her advice.

The writer of "Diamond Lil," "She Done Him Wrong," "Sex" and other noteworthy dramas, waltzed into her white and gold living room garbed in the usual costume — a satin and lace negligee.

Through the French doors was an ironing board incongruously set up for business. It was difficult to connect the white-and-gold actress with such a practical instrument of endeavor.

About that time a photographer "came up" to see Mae and posed her appropriately beside a nude marble statue of herself done by a woman sculptor.

She is averse to being sculptured or painted in the raw by anyone other than the female of the species.

"That nude painting over the mantle," she said, nodding toward a seductive Renoir-like endeavor, "was done by a woman, too."

Her age doesn't prevent Mae from "appreciating" all types of men.

"I keep changing my men, honey," she said.

Miss West is the gal, you'll remember, who dreamed up such slogans as:

"What a man," "You can be had," and "It's not the men in my life, it's the life in my men."

She also still believes diamonds are a girl's best friend. And her conviction has nothing to do with Marilyn Monroe.

Strand
Starts SATURDAY!
THAT Picture! THAT Dance!
HOWARD HUGHES presents
JANE RUSSELL in THE FRENCH LINE
in TECHNICOLOR
An EDMUND GRAINGER Production
R·K·O RADIO



TREASURE!—Inspired by all the news out of Egypt, Vera-Ellen decides to dig in her native Pacific sands and see what happens. Though she found no mummies or the like, Vera did find a custom-tailored string of pearls thoughtfully planted there by an MGM prop man. On loan-out to Paramount presently, Vera-Ellen is reported to be cast opposite Fred Astaire in forthcoming Metro musical.

Jane Russell Will Be Star of Brunettes

By DOROTHY MANNERS

(While Louella Parsons is on vacation her column will be written by Dorothy Manners.)

HOLLYWOOD (INS)—LOP writes from London:

"Mary Anita and Richard Sale were lunching at Ambassadeurs Cafe and told me that they have tied up with Jane Russell and Bob Waterfield's independent company to produce 'Gentlemen Marry Brunettes' in partnership. Jane will be the star of this picture when it gets started in London and on the continent in September.

"Jane excites great curiosity in London. Reporters who have interviewed me ask almost as many questions about her as they do about Marilyn Monroe—and that's plenty."

* * *

Marie McDonald is keeping her reservations at the Surf Rider Hotel in Honolulu two more weeks. Our island spy reports that she is living very quietly, spending most of her time with the children on the beach.

It's also generally whispered around that when Marie returns she will go through with the divorce she's started several times from shoe executive Harry Karl.

Marie is in legal troubles in Beverly Hills for driving under the influence of drugs. Harry paid a fine of $250 last week on a charge of attempting to hit two photographers with his car after he called for his wife at the Beverly Hills Jail.

* * *

You can bet that when Dore Schary starts brewing "Tea and Sympathy" announcement of the purchase by MGM was made today) that Deborah Kerr will be in the role she created on Broadway.

The English actress is now in London preparing for "End of the Affair," and when she returns to the U.S.A., she'll tour with "Tea" for at least four months.

* * *

Before Linda Christian co-stars with her old man, Tyrone Power, in "The Stalk," she'll do "Foxfire" with Jeff Chandler and Jane Russell at U-I.

Linda likes the role of the half-Indian half-Mexican nurse in the Anya Seton story, and she's getting packed to take off with the company for two or three weeks location at Kingman, Ariz.

Arizona's having a location boom. "Oklahoma!" is also shooting there.

Producer of "Foxfire" is Aaron Rosenberg, and Joe Pevney is directing.

New Lake Theater
420 Pontiac Trail
WALLED LAKE
AIR CONDITIONED
On Our Wide Miracle Screen
Wed., One Day Only
"MINE WITH THE IRON DOOR"
With Richard Arlen
—ALSO—
"BORN TO THE SADDLE"
With Lief Erickson and Donald Woods

Divers Start to Raise Crashed U.S. Bomber

ROME (AP)—Divers went to work today to raise the hulk of an American bomber which crashed in the sea just off Rome's most popular beach at Ostia during World War II.

The wreckage of the four engine plane was discovered by underwater fishermen in about 30 feet of water.

"It's Like Christmas In July" Bring the Family for an Entertainment Treat!
Starts FRIDAY: Joan Crawford in—"JOHNNY GUITAR"
Also: Joan Leslie in "FLIGHT NURSE"
PHONE FEDERAL 2-4851
OAKLAND DRIVE-IN
MODERNLY AIR CONDITIONED
At Butterfield Theatres
Now Showing . . . Thru Thursday!
Original Sin . . . Drawing Them Like a Magnet . . . To This Place!
CINEMASCOPE
Takes you beyond the land of the Black Sand!
GARY COOPER · SUSAN HAYWARD · RICHARD WIDMARK
GARDEN OF EVIL
color by TECHNICOLOR
with HUGH MARLOWE · CAMERON MITCHELL
20th CENTURY FOX
DOORS OPEN DAILY AT 12:45
• ADDED • See The "Dream Cars of Tomorrow"—IN "GOING PLACES"
—FEATURES AT— 1:22 - 3:24 - 5:26 7:28 - 9:32

BLUE SKY DRIVE-IN
NOW SHOWING ON OUR GIANT SCREEN! FIRST TIME IN PONTIAC!
LANA TURNER
EVEN MORE DANGEROUS NOW AS A BRUNETTE!
The greatest sin... to steal the love that belongs to another woman!
M-G-M's SENSATION FILMED IN THE PLEASURE-HAUNTS OF EUROPE IN COLOR BY TECHNICOLOR!
FLAME and the FLESH
CO-STARRING PIER ANGELI · CARLOS THOMPSON
with BONAR COLLEANO
HELEN DEUTSCH · RICHARD BROOKS · JOE PASTERNAK
PLUS THIS FEATURE
"I never killed a man before BUT YOU'RE LOOKING FOR IT!"
... and so they fought the fight that had to come — for the woman who had come between them!
COLUMBIA PICTURES presents
RANDOLPH SCOTT
COLOR BY TECHNICOLOR
MAN IN THE SADDLE
with JOAN LESLIE · ELLEN DREW · ALEXANDER KNOX
Richard Rober · John Russell · Allanon Rodeyn
A SCOTT-BROWN PRODUCTION
Produced by HARRY JOE BROWN
Directed by ANDRE DE TOTH

AIR CONDITIONED
EAT MORE LUNCH
921 W. Huron St. Next to Huron Theatre
EVERY DAY LOW PRICES
Fish & Chips, Salad, Bread & Butter..... 50¢
Pork Chops, Salad, Bread & Butter..... 80¢
Half Fried Chicken Salad, Bread and Butter..... 1.10

BIG JAM SESSION!
TUNE TOPPERS With GENE MAGA Tenor Sax
MANNY'S RINGSIDE BAR
W. Huron at Elizabeth Lake Rd.
"YOU CAN'T BEAT MANNY'S FOR FUN"

PONTIAC DRIVE-IN Theatre
Dixie Hwy. (US-10) 1 Blk. N. of Telegraph FE 5-4500
TONIGHT! ON OUR Giant Screen
ALAN LADD
At his greatest... ripping your emotions with thrills!
Color by TECHNICOLOR
PARATROOPER
with LEO GENN
introducing SUSAN STEPHEN
A COLUMBIA PICTURE · A WARWICK PRODUCTION
Screenplay by RICHARD RABAUM and FRANK NUGENT · Produced by IRVING ALLEN and ALBERT R. BROCCOLI · Directed by TERENCE YOUNG
ALSO
MUSIC WITH THAT GLENN MILLER MAGIC!
George Montgomery · Ann Rutherford
with GLENN MILLER AND HIS BAND
Orchestra Wives
Lynn Bari · Carole Landis · Cesar Romero
Virginia Gilmore · Mary Beth Hughes · Nicholas Brothers
Directed by ARCHIE MAYO · Produced by WILLIAM LeBARON
20th CENTURY-FOX

AIR-CONDITIONED
HURON
WED. & THURS.
RETURN ENGAGEMENT
See the Academy Award Winning Performance
that brought AUDREY HEPBURN the Best Actress Award for "ROMAN HOLIDAY"
the picture that was also honored with the awards for
BEST COSTUME DESIGN BLACK AND WHITE PICTURE
BEST STORY OF THE YEAR
GREGORY PECK · AUDREY HEPBURN
in William Wyler's Production of
ROMAN HOLIDAY
with EDDIE ALBERT
Produced and Directed by WILLIAM WYLER
Screenplay by IAN McLELLAN HUNTER and JOHN "DIGHTON"
A Paramount Picture
SEE THE AWARD-WINNING SHOW!
WILLIAM HOLDEN
Best Actor in the powerful story of America's P.O.W.s!
Stalag 17
starring WILLIAM HOLDEN · DON TAYLOR · OTTO PREMINGER
Produced and Directed by BILLY WILDER
A PARAMOUNT PICTURE

Eagle
COOL Phone FE 5-8331 COOL
On Our New Giant Screen!
Today Thru Sat.
WAR ARROW
COLOR BY Technicolor
STARRING JEFF CHANDLER · MAUREEN O'HARA
CO-STARRING SUZAN BALL
Starts At— 11:10 2:00 4:40 7:30 10:10
ALSO
SEE! Rough riders tangle in sleg-fests of fury!
M-G-M's ARENA
PRINT BY TECHNICOLOR
PHOTOGRAPHED BY ANSCO COLOR
GIG YOUNG · JEAN HAGEN
At — 12:40 - 3:30 - 6:10 - 9:00
SUN. — "Paratrooper" Also "The Wild One"
WALLED LAKE PARK
Tuesday—Thursday
ALL RIDES 10¢
FREE PARKING

THE STRAND IS ALWAYS COOL & COMFORTABLE
Strand
HELD OVER!
NOW THRU FRIDAY
ACTUALLY FILMED WITH THE WHALING FLEET IN THE ICY ANTARCTIC!
ALAN LADD IN HIS TOP ADVENTURE!
THRILLS YOU'VE NEVER SEEN BEFORE!
Technicolor
COLUMBIA PICTURES presents A WARWICK PRODUCTION
ALAN LADD
in HELL BELOW ZERO
with JOAN TETZEL
Plus
FEATURES—11:00-1:40 4:23-7:10-10:00
LEO GORCEY · HUNTZ HALL
THE BOWERY BOYS MEET THE MONSTERS
FEATURES: 12:30 — 3:15 — 6:00 — 8:55

Nationally Recommended

OLD MILL TAVERN HOTEL
WATERFORD MICH. ON U.S. 10
AAA RECOMMENDED

- Fresh Sea Foods
- Prime Steaks
- Chicken and Turkey Dinners
- Delicious Specialties

LUNCH— DINNERS

Open Every Day!

Banquet Room

Phone:
OR 3-1907 OR 3-9303

WHERE GOOD FRIENDS MEET

- BEER
- WINE
- CHOICE LIQUORS
- DELICIOUS COCKTAILS

LIBERTY COCKTAIL LOUNGE
85 North Saginaw

Columnist Is Only Woman to Have Driven M48 Tank

By LAURA Z. HOBSON

FORT RILEY, Kansas (INS)—I just drove a brand new Pat-

"I said "drove a tank," not ton tank, the $200,000 M48, weighing 48 tons, equipped with one 50 caliber machine gun, two 30-calibers, and mounting a 90-millimeter cannon.

"drove in a tank," and I'm so set up, I could spit bullets.

The idea hit me like a burst of gunfire. We were to have just a demonstration ride, first my boys and then I, in charge of Lt. Col. Robert J. Bennett, of Mt. Gilead, Ohio, commander of the tank battalion of the 10th Infantry Division.

Col. Bennett was with the 6th Armored Division in Europe from D-Day to victory, and thus can take anything. But when I suddenly said, "Colonel, could you possibly let me drive it?" he did a big double take.

He got a quick glance from one of the crew, Sgt. Loren Lorentzen, of Hebron, Maine, also a combat veteran, with the 4th Armored. As persuasively as possible, I added, "I'm a good driver, honestly."

That just got a laugh, but with my sights on the target of a really new experience, I hammered away until Col. Bennett said, "Well, maybe."

Which sounded like unconditional surrender. But first came the demonstration ride, with Pvt. Burbon Skipper of Meridian, Miss., driving, Col. Bennett at the periscope, the sergeant riding outside, and me in the gunner's seat.

Bowled over by the motion, the ammunition racks and other lethal marvels in cozy reach, I still was housewife enough to admire the spotless black and white interior of that killer — and the crew loved it when I said so.

Part of the time I stood on the loader's seat, head and shoulders stuck out through the round hatch, to watch our crazy charge across earth, ditches and holes big enough to drop a locomotive into.

Then came the return trip — and Col. Bennett's lovely decision. I got a briefing on driving the grey giant, did acrobatics to slide down from the turret into the driver's bucket seat below, and "practiced" in neutral.

The new Patton tanks have automatic shifts, but I needed the strength of ten just to slide the lever into low, release the foot brake and push down on the gas pedal — each looking as big as a breadbox.

I took the squared "wheel"— and heard what sounded like the voice of doom, "Sir," said Sgt. Lorentzen behind me to Col. Bennett, "I disconnected one gas tank, just in case. That way I can cut the ignition faster."

I gulped, released a white lever to raise the bucket seat till my eyes cleared the steel casing so I could see, and stepped on the gas. We were off!

First, I drove that blessed 48-ton tank in a straight line. Then I tried a weaving motion; it responded in perfect side-to-side jerks. Then the straightaway again, and finally a tight U-turn for the homeward journey.

By this time, after acres of practice ground, my own sense of safety was in high, though I wouldn't vouch for my passengers. This steel monster obeyed me like a well-trained pup; I saw a clearing ahead, made straight for it, and if I do say so, parked that M48 as if a parking meter was waiting for my dime.

More acrobatics as I hoisted myself — with the help of good right arms — up and out, and as I jumped down to the hood of a waiting jeep and then to terra firma, I was grateful to the whole U. S. Army.

"You're the only woman alive," said Col. Bennett, "who's ever driven the new Patton tank."

"In the whole U. S.?" I cried.

"In the whole world," said the colonel.

Just let any cabbie on a city street yell "woman driver" at me some day. Will he get himself some 90-millimeter backfire right between the eyes!

New York to Probe Red Camp Influence

NEW YORK (INS)—A joint legislative committee ordered today a full-scale investigation and public expose of Communist summer camps in New York state.

The lawmakers, acting swiftly on Gov. Thomas E. Dewey's request for an immediate probe, said they are undertaking the inquiry to uncover "summer-session subversion" to which young boys and girls allegedly are being "insidiously subjected."

The probe, backed up by full subpoena powers, also will attempt to determine whether publicly solicited funds are being diverted to "poison" the minds of youngsters ostensibly building their bodies and character."

At least 23 of the camps which tens of thousands of boys and girls are attending are believed by state officials to be Communist-tainted. The state holds mortgages on three of them.

Probers Want Senate to Pick Up Hearing Tab

WASHINGTON (INS) — The Senate Investigations subcommittee has asked the Senate to reimburse it for the $24,604.67 it spent to run the McCarthy-Army hearings.

Sen. Mundt (R-SD), who presided at the inquiry, introduced a resolution asking for reimbursement yesterday.

Bazley's Thursday SUPER SPECIALS!!
78 North Saginaw Street
Freshly-Dressed Stewing Chickens... 25c lb.
This Valuable Coupon Entitles the Bearer to a 1-lb. Limit, Fresh REMUS BUTTER... Good Thurs. Only 49c lb. With Any Purchase

JULY FOOD SALE!



Bring This Coupon
WORTH 10c AT YOUR
VAL-U-WAY STORE on Beech Nut Coffee

Beech-Nut Coffee
$1.09 Regular or Drip Grind
Lb. with Coupon

JELL-O SIX DELICIOUS FLAVORS
JELLO
Six Delicious Flavors
5¢ Pkg.
The Favorite Summer Dessert —Stock Up at This Price!

Fresh Ground Beef
3 Lbs. $1.00

PALMOLIVE SOAP
Reg. 3 for 26c
Bath 2 for 25c

VEL
Reg. 31c
Giant 73c

FAB
Reg. 31c
Giant 73c

Cashmere Bouquet
Reg. 3 for 26c
Bath 2 for 25c

Sliced Bacon
49c lb.

5 lbs. Granulated Sugar
45c

Hillcrest Cheese Food
2 lb. Loaf
59c

12 Oz. Peter Pan PEANUT BUTTER
Crunchy or Smooth
39c

Cracker Jack
3 for 14c

Banquet 3¼ lb. Whole Chicken
$1.19

PASCAL CELERY
19c Bu.

Get Instant Maxwell House Coffee at Your VAL-U-WAY STORES

Medium Size Package FAB FREE with purchase of 2 cans of AJAX CLEANSER
2 Cans 25c

Seabrook Farms Frozen French Fries 2 for 37c

Seabrook Farms Frozen Lemonade 2 for 37c
6 Oz. Can

Swanson Frozen Chicken Pies
2 for 69c

for ALL-OVER, ALL-DAY PROTECTION use DIAL all your thru
DIAL SOAP stops odor before it starts
Perfect for Complexions!
LARGE BAR 2/37¢

PRICES for THURSDAY, FRIDAY & SATURDAY

We Reserve the Right to Limit Quantities!

VAL-U-WAY FOOD STORES

COMMUNITY SUPER MARKET — 3286 Auburn Ave. Auburn Heights
ALWARD'S MARKET — 339 Wilcox Rochester
DAVEY'S MARKET — 1012 Main St. Rochester
FRANK'S MARKET — 2701 Elizabeth Lake Road Pontiac
FULKERSON GROCERY — 8990 Pontiac Lake Road Pontiac Lake
WEST ACRES STORE — 7321 Commerce Road
FELICE QUALITY MARKET — 220 S. Telegraph Road
JOHNSON'S MARKET — 113 - 5th St. Rochester
FRANK RIZZUTO'S MARKET — 856 Oakland
TENUTA'S SUPER MARKET — 3515 Sashabaw Drayton Plains
THE TRADING POST — 3405 Ormond Rd. White Lake

GUIDE TO Dining
IN AND AROUND PONTIAC

Good Food — Friendly Service
Catering to Banquets and Private Parties
PURE FOOD RESTAURANT and BAR
• Breakfasts — Luncheons — Dinners
853 South Saginaw—Across from Jerome Motor Sales
Open 5:30 A. M. to 2 A. M.—Closed Sunday
BEER — WINE — LIQUOR

"The TOMAHAWK"
... Roadhouse Style Dinners ...
FEATURING: Chicken — Spare Ribs — Shrimp
Our Specialty: FILET MIGNON ... $2.90 Complete Dinner
Monday Reservations Available for Parties or Banquets
Auburn Road (Under New Management) FE 3-9119

RAEL'S DRIVE-IN RESTAURANT Just Past City Airport 6225 Highland Rd.
Serving Dinners and Snacks in Our Dining Room or in Your Car
Featuring ★ ITALIAN SPAGHETTI ★ Fish 'n Chips ★ ½ Fried Chicken ★ Fried Shrimp ★ Pork Choplettes

Home Cooking Like Mother Used to Make!
Home Made Bread and Pastries
FRANK & ESTHER'S LOG CABIN
577 Auburn Near East Blvd.
Open 5 A.M. to 8 P.M.
Closed Sun. & Mon. at 8 p.m.

Scrib's DRIVE-IN
130 S. Telegraph
Dick & Jim Invite you to DINE & DANCE
FRI. - SAT. - SUN.
Chief Red Bird and His Band
Steaks - Chops
Beer - Liquor

JACK, SADIE and JACK JR.
Still Serving Those
WONDERFUL MEALS
JACK O' HEARTS BAR 'N GRILL
2528 Dixie Hwy.
"HOME OF FAMOUS SALADS"

MALONE'S DRIVE-IN RESTAURANT Baldwin at Montcalm
Super-Thick Malts, 30c Pork Bar-B-Que, 35c
Hot Dogs, 20c
Open 7 Days a Week! New Management 11 A. M.-12:30 A. M.
Sunday 5 P. M.-12:30 A. M.

Henry's Bloomfield Inn
Parties
For Reservations Phone FEderal 5-8000 1420 S. Telegraph Rd. at Orchard Lake Rd.
★ Only Spot in Oakland County that Has Band 6 Nights a Week
★ Dancing and Entertainment Nightly
★ Fine Foods, Cocktails, Wines, Beer
★ Open 4 p. m. to 2 a. m. Daily except Sunday.

DELICIOUS FOODS CHOICE WINES AND LIQUORS
—FAMILY STYLE DINNERS—
SPORTSMAN INN
On US-10—At Waterford, Mich.
Phone OR 3-9325

All-Star Gridders Prep for Battle With Lions

By TOM BRANAGAN

CHICAGO (AP)—The College All-Star football squad, its roster completed last night, begins training Friday for the Aug. 13 charity game with the pro champion Detroit Lions.

A total of 51 stars from colleges throughout the country will report to Head Coach Jim Tatum of Maryland at Purdue University.

They will have three full weeks to gear themselves for the annual Soldier Field battle with the Lions, a veteran-packed club that has won the National Football League title two years in a row.

* * *

The Lions beat a similar group of All-Stars 24-10 in last year's classic. This gave the pros their 11th victory in the series, which this year observes its 20th anniversary. The collegians have won six games and two ended in ties.

* * *

The pros undoubtedly will be favored to repeat as victors in the coming game—their experience, individually and as a unit, figuring to give the college boys too much to cope with.

However, the All-Stars will have the advantage of playing under the limited substitution rule—which means the Lions will have to play both ways, offensively and defensively, a practice they normally shun. The colleges, after a post-World War II fling with the so-called "Two Platoon" football practiced by the pros, have reverted to the old two-way game.

This issue caused some controversy a few weeks ago with Buddy Parker, the Lions' coach, coming out strongly against subjecting his boys to the rigors of playing both offense and defense when they aren't used to it.

* * *

He was overruled after a conference between NFL Commissioner Bert Bell and Arch Ward, Sports Editor of the Chicago Tribune, which sponsors the annual grid show.

* * *

Members of the All-Star squad have been appointed over the last several weeks. The final two, halfbacks Paul Cameron and Bill Stits of UCLA, were named last night.

Tatum will have the following greats of the 1953 college season available for duty against the Loins:

ENDS—Don Dohoney, Michigan State; Bill Fenton, Iowa; Gary Knafelc, Colorado; John Carson, Georgia; Carlton Massey, Texas; Bob Mischak, Army; Ken Hall, North Texas State; Dick Deitrick, Pittsburgh; Hosea Sims, Marquette; Sam Morley, Stanford.

TACKLES—Art Hunter, Notre Dame; George Jacoby, Ohio State, Harry Jagielski, Indiana; Ed Meadows, Duke; Charles Doud, UCLA; Stan Jones and Bob Morgan, Maryland; Melvin Brown, Oklahoma; Dean Chambers, Washington; Matham Gressette, Clemson.

GUARDS — Menil Mavraides, Notre Dame; Crawford Mims, Mississippi; George Timberlake, Southern California; Morgan Williams, Texas Christian; Bob Hantla, Kansas; Jerry Clem, Southern Methodist; Phil Branch, Texas.

CENTERS—Kim Schrader, Notre Dame; Jerry Hildenberg, Iowa; Ed Beatty, Mississippi; Bill McHenry, Washington & Lee.

QUARTERBACKS — Zeke Bratkowski, Georgia; Bob Garrett, Stanford; Lamar McHan, Arkansas; Cotton Davidson, Baylor; Vince Dooley, Auburn.

HALFBACKS — Johnny Lattner Notre Dame; Paul Cameron, UCLA; Veryl Switzer, Kansas State; Bobby Cavezos, Texas Tech.; Bill Stits, UCLA; Dick Noland and Chester Hanulak, Maryland; Jerry Norton, Southern Methodist; Gene Filipski, Villanova.

FULLBACKS — Neil Worden, Worden, Notre Dame; Stan Wallace, Illinois; Bucky McElroy, Mississippi Southern; Ralph Fenton, Maryland; Tommy Allman, West Virginia; Rick Casares, Florida.

* * *

Assisting Tatum with the coaching will be Bud Wilkinson, Oklahoma; Chuck Taylor, Stanford; Bob Voigts, Northwestern; Stu Holcomb, Purdue, and Forrest Evashevski, Iowa.

Foxy Casey Stirs Up a Win

By JOE REICHLER

NEW YORK (AP)—Casey Stengel is as crazy as a fox . . . and twice as sly.

Talking to newspapermen before last night's game with Chicago, the shrewd New York Yankee manager spied Whitey Ford, his ace southpaw, sitting within earshot of his gravel-voice.

"You want to know who is the best lefthander in the league?" he asked. "That feller (Billy) Pierce with the White Sox. He's better than my feller. Sure I picked my feller to pitch the All-Star game. But that was only because the other feller had just recovered from a sore arm. But the other feller is better."

* * *

Ford undoubtedly heard every word uttered by Casey, but he said nothing. A few moments later he arose and began throwing warmup pitches. About two and a half hours later, Ford walked off the field with a neat eight-hitter, after pitching the Yankees to a 4-1 victory over Chicago that kept the Yankees hot on the heels of the Cleveland Indians.

Reached in the clubhouse later, Ford declined to take issue with Stengel. He admitted he was determined to show his manager that he was a pretty good pitcher, too.

The 24-year-old ex-serviceman turned in one of his best efforts of the year. He struck out five and walked only two as he posted his ninth victory over the White Sox since he entered the league in 1950. He has lost only once to them.

It was Whitey's fourth straight strong performance after a poor spring. His record, which once was 2-4, is now 9-6.

* * *

"I was all mixed up early this year," Whitey explained. "My control was off, my curve ball wasn't doing a thing and I seemed to be going from bad to worse. I finally lost all confidence in myself and if it wasn't for Jim Turner (Yankee coach), I might be sitting in the bullpen now or pitching for Kansas City. He straightened me out."

Favored Entries Advance in Penn State Net Test

Coss Is Only Casualty Among Seeded Players in Tournament

PHILADELPHIA (AP)—Top-seeded players entered the quarter-finals today of the 55th annual Pennsylvania State Men's Grass Court tennis championships at Merion Cricket Club in suburban Haverford.

Only break in the seeded ranks came yesterday when Tim Coss, Eastern Intercollegiate champion from Swarthmore and Washington, D.C., eliminated seventh-seeded Jack Frost, San Francisco, 6-4, 8-6.

* * *

Today's pairings pit top-seeded Vic Seixas, the nation's No. 2 player and defending champ, against Don Lesch, Los Angeles. Seixas breezed to victory 6-0, 6-2 over Fred McNair of Baltimore yesterday.

* * *

Second-seeded Art Larsen of San Leandro, Calif., meets Don Flye, Tacoma, Wash. Larsen played two matches yesterday to catch up with the field. The former U.S. champion whipped Dick Henry, Merion, 6-4, 6-3, and Richard Gains, Edgartown, Mass., 6-3, 6-3.

Straight Clark, third-seeded from Pasadena, Calif., defeated William Tully, New York State champion, 6-2, 6-2 yesterday and meets Bill Quillian, Seattle, in today's round. Fourth-seeded Ham Richardson meets Fred Hagist of San Francisco.

Other matches today pit fifth-seeded Hal Burrows, Charlottesville, Va., against Jerry De Witt of San Francisco; sixth-seeded Gil Shea against Allen Morris of Atlanta, Ga.; and eighth-seeded Eddied Moylan, Trenton, N. J. against Charles Masterson of Washington, D. C.



AP Wirephoto

UPHILL WORK—On the new bicycle track at Vancouver, B. C. for daily workouts for the coming Dominion Games, are (from left) Colin Dickinson of New Zealand, 1,000 meter champ; John Vanwyk of South Rhodesia, sprint champion; Lionel Cox of Australia, 1,000 meter Olympic champion and Australian champion, and Tommy Sharedelon of South Africa. The riders do about 60 miles a day "roadwork" on the track.



AP Wirephoto

ICE WATER IS WONDERFUL STUFF—National League umpire Frank Dascoli, sweltering back of the plate in 110 degree field heat at Crosley Field, said: "Ice water, it's wonderful." While fans look on in the background, Frank douses his head and neck with an ice water soaked towel in the 9th inning of yesterday's 13-inning Reds-Giants game. Giants won, 2-1.

'Honor' Caddies Get Jobs at State's Open

At this week's conference of caddy superintendents and caddymasters of the DDGA, it was decided to send squads of 15 "honor" caddies from each of the district clubs to Lakepointe for the Michigan Open.

Play in the state's big tourney at Lakepointe begins a week from Thursday, ends Sunday of that week.

Special rates and cash mileage for trips to and from the Open will be provided the boys, says Pat Brazil, Orchard Lake caddymaster. Drawings for players will be made July 27 at Lakepointe.

Bill's on the Beam!

Bill Graham, general professional at the Bloomfield Hills Country club hasn't played as much golf as usual this year but his last three efforts were three successive 69's. That's staying on the beam for an occasional participant.

Motors 9 Gains in League Play

Adds Half-Game Edge by 6-4 Victory Over Milford Merchants

League-leading General Motors took a half-game lead over idle Stadium Inn in City Men's Softball League standings last night, winning its 13th victory in 15 starts, 6-4, over Milford Merchants.

Coachers overcame a 3-2 deficit in the 5th inning, when three runs crossed the plate on two hits, a walk and an error. GMC added an insurance run in the 6th when Jenkins singled, advanced on an error and came in on a fielder's choice play.

Birmingham Riteway kept alive its hopes for a tie for the championship by edging CIO, 2-1. Winning run came in the last of the 7th inning, when Charles Reynolds doubled and was driven in by Jerry Wedge's single.

GMC	001	131	0—6	7 1
Milford	102	001	0—4	7 3
Wheeler and Pocciolla, Dudzinski and Reed.				
CIO	100	000	0—1	5 1
Birmingham	000	001	1—2	6 2
Wright and Stillwell, Walker and Kothe.				

The forest area of Canada is approximately 1,220,405 square miles.

District's Caddies Enjoy Tourney Play in Own Loop

By H. GUY MOATS

Instituted at the start of the summer vacation, to give caddies of the Detroit District Golf Association some recreation, and experience along tournament lines, the Round Robin Caddie league has proved immensely popular. This is the word from Pat Brazil, caddymaster at Orchard Lake Country Club and "father" of the league.

"We have a dozen teams playing each week in this league," Pat reports. "There are six on the West and the same number on the East division roster, representing 12 private clubs."

Pat explained that the teams play weekly on a 4-ball-best ball basis, and the schedule includes 10 matches for each club team of six players. Players are rotated to give all a chance to play. Season ends in August. All boys must be regularly listed caddies, under 18 years of age.

Current leaders are Oakland Hills for the West (4-2) and Franklin Hills East (3-1). Match points are based on both 9 and 18 hole cards and for individual match wins. A match has a total of 27 points.

Orchard Lake plays Tam O'Shanter today, with the OL team including Jack Reynolds, No. 1, Jack Brown No. 2, Ed McWest, No. 3, Larry Hollister, No. 4, Lloyd Sappington No. 5 and a new lad, Roger Steel of Detroit, No. 6. All but Steel are Pontiac area boys.

Rest of the league standings:

WEST		EAST	
Pine Lake	3-1	Western	2-1
Tam O'Shanter	2-2	Birmingham	2-2
Orchard Lake	2-3	Plum Hollow	1-1
Bmfield Hills	1-3	Red Run	1-2
Knollwood	0-3	Forest Lake	0-2

League Leaders

AMERICAN LEAGUE

BATTING—Noren, New York, .358; Avila, Cleveland, .340; Minoso, Chicago, .324; Rosen, Cleveland, .318; Busby, Washington and Mantle, New York, .315.

RUNS—Minoso, Chicago, 75; Mantle, New York, 70; Fox, Chicago and Yost, Washington, 63; Avila, Cleveland, 64.

RUNS BATTED IN—Minoso, Chicago and Rosen, Cleveland, 72; Mantle, New York, 70; Berra, New York, 69; Doby, Cleveland, 64.

HITS—Fox, Chicago, 117; Busby, Washington, 112; Minoso, Chicago, 111; Avila, Cleveland, 103; Vernon, Washington, 100.

DOUBLES—Vernon, Washington, 21; McDougald, New York, 18; Bolling and Piersall, Boston and Avila, Cleveland, 17.

TRIPLES — Runnels, Washington, 13; Vernon, Washington, 12; Minoso, Chicago, 10; Tuttle, Detroit and Mantle, New York, 9.

HOME RUNS—Mantle, New York, 19; Doby and Rosen, Cleveland, 16; Sievers, Washington, 15; Minoso, Chicago, Boone, Detroit, Zernial, Philadelphia and Vernon, Washington, 14.

STOLEN BASES—Jensen, Boston, 13; Minoso and Rivera, Chicago, 12; Busby, Washington, 10; Fox and Michaels, Chicago, 8.

PITCHING—Reynolds, New York, 10-1, .909; Feller, Cleveland, 7-1, .875; Consuegra, Chicago, 12-3, .800; Morgan, New York, 7-2, .778; Lopat, New York, 8-3, .727.

STRIKEOUTS—Turley, Baltimore, 108; Trucks, Chicago, 92; Wynn, Cleveland, 85; Pierce, Chicago, 82; Coleman, Baltimore, 80.

NATIONAL LEAGUE

BATTING—Snider, Brooklyn, .359; Mueller, New York, .346; Musial, St. Louis, .339; Schoendienst, St. Louis and Bell, Cincinnati, .337.

RUNS—Musial, St. Louis, 77; Mays, New York and Schoendienst, St. Louis, 75; Snider, Brooklyn, 70; Bell, Cincinnati, 69.

RUNS BATTED IN—Musial, St. Louis, 87; Hodges, Brooklyn and Jablonski, St. Louis, 78; Bell, Cincinnati, 77; Snider, Brooklyn and Mays, New York, 76.

HITS—Schoendienst, St. Louis, 130; Bell, Cincinnati and Mueller, New York, 128; Snider, Brooklyn, 124; Moon, St. Louis, 121.

DOUBLES—Bell, Cincinnati, 28; Snider, Brooklyn, 27; Schoendienst, St. Louis, 26; Kiner, Chicago, 23; Thomas, Pittsburgh and Jablonski, St. Louis, 21.

TRIPLES—Snider, Brooklyn, 9; Hamner, Philadelphia and Schoendienst, St. Louis, 8; Moon, St. Louis, 7; Gilliam, Brooklyn, Mays, New York and Musial, St. Louis, 6.

HOME RUNS—Mays, New York, 33; Sauer, Chicago and Musial, St. Louis, 27; Hodges, Brooklyn and Kluszewski, Cincinnati, 25.

STOLEN BASES—Bruton, Milwaukee, 16; Pondy, Chicago 16; Temple, Cincinnati, 12; Moon, St. Louis, 10; Mathews, Milwaukee and Jablonski, St. Louis, 7.

PITCHING—Antonelli, New York, 14-2, .875; Meyer, Brooklyn, 7-2, .778; Wilhelm, New York, 8-3, .727; Haddix, St. Louis, 14-6, .700; Ortssom and Maglie, New York, 9-4, .692.

STRIKEOUTS — Haddix, St. Louis, 108; Roberts, Philadelphia, 103; Antonelli, New York, 92; Erskine, Brooklyn and Spahn, Milwaukee, 84.

5 Sports Pages in Today's Pontiac Press

Big Stuff for Juniors

Two More No-Hit Tilts Mark City Loop Play

By BILL MARTIN

Two no - hitters featured yesterday's 8-game City Junior Baseball League card. Neither game went the regulation seven innings.

A Class F contest was called after only two innings when Boys' Club Americans piled up a 21-1 margin over St. George. Jim Skinner held the losers hitless, struck out six and walked one. Winners had 11 hits, including a home run by Dave Simmons.

The other no - hitter was turned in by Tom Sellost and Darrell Thorpe who combined to blank the Tigers as Avondale won a 19-0 verdict in the Knothole loop. The two pitchers together fanned 11 batters before the game was called at the end of four frames.

Second tie - game of the season was recorded in Class D, when Griff's Grill and Don Nicholie Realty battled to a 2-2 standoff in nine innings. Each team collected six safeties.

Three 2-hit performances were turned in, with Rochester's Don Robertson beating Clarkston 2 - 1 in Class D, Williams Lake's John Keating and John Studt sharing honors in a 5-2 win over Boys' Club Nationals in Class F and GMC's Dave Abel's beating the Yankees 21-2 in another Knothole contest.

Lytell - Colegrove won its 5th consecutive victory in Class E, beating Boys' Club, 4-2. Orioles, 2nd - place team in the Knothole loop's National Division, handed the Red Sox a 16-3 shellacking. White Sox forfeited to Senators in another Knothole - National game.

CLASS D

Griff's	000 000 200	2	6 1
Nicholie	000 200 000	2	6 4
Paterson and McLarty, Jones and Gary.			
Rochester	000 010 1	2	2 3
Clarkston	000 001 0	1	2 1
Robertson and Evans, Yahnke and Johnson.			

CLASS E

L-C	011 200 0	4	6 0
Boys' Club	001 000 1	2	5 4
Butler and Conley, Nester and Kind.			

CLASS F

Wms Lake	000 120 2	5	7 1
BC Nationals	100 001 0	2	2 4
Keating, Stuct and Sheldner, Jones and Osler.			
St. George	1 0 - 1	0	3
BC Americans	14 7 - 21	11	1
Nicholas, Savas, Harding and Savas, Skinner and Gidcumb, Johnson.			

KNOTHOLE

Avondale 19, Tigers 0
GMC 21, Yankees 2
Orioles 16, Red Sox 3
*Senators 7, White Sox 0
*Forfeit

Reds' Tebbetts Top Choice for 'Pilot of Year'

Former Tiger Catcher Has Done Sensational Job at Cincinnati

By GAYLE TALBOT

NEW YORK (AP) — At the rate Birdie Tebbetts is going, there should be little difficulty in electing the Manager of the Year for 1954. With the National League race entering its second half, the freshman pilot of the Cincinnati Redlegs has turned in a job little short of sensational.

A year ago at this time the Redlegs, with almost exactly the same talent, were floundering in the second division under that hard taskmaster Rogers Hornsby. They never attained the .500 mark under the Rajah, and they were destined to wind up a bedraggled sixth, 37 games off the top.

* * *

Today the slugging Westerners, goaded and smartly directed by their new manager, are battling tooth and nail for third place behind the Giants and Brooklyn and, on their current form, must be conceded at least an outside chance of pulling one of the biggest upsets of recent baseball history. Few experts gave the club a hope of finishing any higher than it did last season. Third place would represent a genuine triumph for the popular Birdie.

* * *

Probably the only one not greatly surprised by the way the Redlegs are staying in there and slugging with the leaders, despite their uncertain pitching, is Tebbetts himself. The stocky ex-catcher who took over after a single year of minor league managerial experience at Indianapolis never ceased to swear stoutly in the spring that he was going to climb over some clubs — "and I don't give a d—n which ones they are."

Robinson Puts Finger on Black Marketeers

PARIS (UP) — Police today said former world middleweight boxing champion Sugar Ray Robinson was the finger man in the arrest of two black market operators.

Robinson, starring in a Paris musical revue, told police he bought $700 on the black market from the men and did not find he had been fleeced until a bank teller told him the bills were counterfeit.

The boxer-dancer spotted the operators again and informed police. The operators were identified as Waclaw Souhrada, 32, of Prague, and Isidore (Zizzi) Ben Ali, 33, an Algerian.

Publinx Champ Plays in National Amateur

DALLAS (AP) — Champion of the National Public Links Golf tournament will play in the National Amateur Tournament at Detroit Aug. 23-28.

Gene Andrews of Pacific Palisades, Calif., and Jack Zimmerman of Dayton, O., clash for the title today.

USGA rules make the semi-finalists of this tournament eligible to take part in sectional qualifying rounds for the Amateur and the champion goes to that tournament without qualifying.

Planning a Drive?

YORK, Me. (UP) — A sign here, just north of the Maine - New Hampshire border, reads "Now that you are leaving delightful New Hampshire, don't forget to see Florida's Silver Springs, near Ocala." Ocala is only 1,700 miles away.

Jets Increase City Loop Lead by Beating CIO

Now 2 Full Games in Front After 10-4 Win on Tuesday

Pontiac Jets moved two full games ahead of 2nd-place General Motors in City Class A Baseball League standings yesterday, beating 6th-place CIO, 10-4.

Jets pounded two CIO pitchers for 11 hits, including a 2-run homer by Don Russell and doubles by Russell, Eugene Cox and Judge Booker.

League leaders trailed the Unionmen 4-3 after three innings, but broke loose for four runs in the 4th and added three more in the 6th to win easily.

Jets starter Octave LeDuff gave way to Russ Lothery, who received credit for the victory, in the 4th. Lothery held the Union nine scoreless the rest of the way, fanned four and walked none.

Jets	102 403 0	10	11 1
CIO	013 000 0	4	9 5

LeDuff, Lothery and Johnson, Leonard, Rouse and Osika.

Remember?



An All-America football player in his day, he later returned to coach at his alma mater. He probably was best known for his prodigious punting ability. His identity will be found on today's final sport page.

TV Boxing Fans to See Jackson Again

IBC Planning Return Bout Between Slade, 'Hurricane'

By PAT ROBINSON

NEW YORK (INS) — Although Jimmy Slade showed him up for the paluka he is and Nino Valdes stiffened him in two heats, TV addicts have not seen the last of Hurricane Jackson.

Believe it or not, the International Boxing Club, already is planning a return bout between Slade and Jackson, or they may put him in with Roland La Starza.

As one official put it: "Why not? Sure, the gauy's a paluka and he can't fight a lick but what of it? The TV fans will stand still for anything. Didn't they even make a hero of Chuck Davey? So why shouldn't we continue to collect all that nice TV cabbage with Jackson?"

What about Valdes? Well, the big Cuban certainly proved that with no handcuffs on him, he can certainly handle a Jackson.

But could he handle a Rocky Marciano?

Valdes is now shouting for the first crack at Marciano but he won't get it. Marciano will take Ezzard Charles again in September and probably take him fast this next time.

That leaves Valdes available for a nice date with Marciano in Miami next February.

And what are Valdes' chances of licking Marciano? Just about what yours would be.

Major League Results

AMERICAN LEAGUE

	Won	Lost	Pct.	Behind
Cleveland	61	28	.685	—
New York	62	29	.681	—
Chicago	57	34	.626	5
Detroit	39	49	.443	21½
Boston	37	50	.425	23
Washington	36	50	.425	23½
Baltimore	32	58	.356	29½
Philadelphia	30	56	.349	29½

TODAY'S GAMES

Chicago at New York, 1 p.m.—Trucks (12-5) vs. Wiesler (3-1)
Cleveland at Boston, 1 p.m.—Houtteman (9-5) vs Brewer (6-5)
Baltimore at Washington, 7:30 p.m.—Turley (7-10) vs Stone (7-3)
Detroit at Philadelphia, 7 p.m.—Zuverink (5-4) vs Dixon (2-5)

TUESDAY'S RESULTS

Detroit 12-4, Philadelphia 0-3
Washington 9, Baltimore 1
Cleveland 1, Boston 5 (16-inning tie—curfew)
New York 4, Chicago 1

THURSDAY'S GAMES

Chicago at New York (2-1), 12:30 p.m.
Cleveland at Boston, 1 p.m.
Detroit at Philadelphia, 7 p.m.
Baltimore at Washington, 7:30 p.m.

NATIONAL LEAGUE

	Won	Lost	Pct.	Behind
New York	61	30	.670	—
Brooklyn	54	37	.593	7
Cincinnati	47	45	.511	14½
Milwaukee	46	44	.511	14½
Philadelphia	43	43	.500	15½
St. Louis	43	46	.483	17
Chicago	35	52	.402	24
Pittsburgh	29	61	.322	31½

TODAY'S GAMES

Brooklyn at Cincinnati, 8 p.m.—Erskine (10-9) vs Podbielan (6-3).
Philadelphia at Milwaukee, 8 p.m.—Roberts (12-8) vs. Conley (8-4).
Pittsburgh at St. Louis, 8 p.m.—Littlefield (4-4) vs. Pobelsky (2-3)
New York at Chicago, 1:30 p.m.—Maglie (9-4) vs Rush (6-10).

TUESDAY'S RESULTS

New York 2, Cincinnati 1 (13 innings)
Chicago 3, Brooklyn 2 (10 innings)
St. Louis 4, Philadelphia 2
(One games scheduled)

THURSDAY'S GAMES

Brooklyn at Cincinnati, 2 p.m.
Philadelphia at Milwaukee, 2:30 p.m.
Pittsburgh at St. Louis, 8 p.m.
New York at Chicago, 1:30 p.m.

'Hot' Yanks Still Trail

Indians Keep AL Lead by 4 Percentage Points as They Tie Bosox in 16 Innings

By BEN PHLEGAR
Associated Press Sportswriter

What does a feller have to do to get into first place in this league?

Casey Stengel didn't ask it in so many words but it certainly would be an appropriate question today for the resident genius of the New York Yankees.

* * *

Stengel is running the hottest ball club in the American League. Only 3½ games off the pace on July 1, the Yankees have won 17 out of 19 games since then.

* * *

And they still aren't on top.

Last night they came within one putout of reaching their objective. The Yanks fought off third place Chicago handily, winning 4-1. The huge scoreboard in Yankee Stadium showed Boston leading Cleveland 5-3 after eight innings.

But in the ninth inning at Boston Al Smith coaxed Willard Nixon for a walk with two out and Bobby Avila drilled his second home run of the contest to tie the score. That's the way it stayed through seven more innings as it wound up a 5-5 tie after 16 innings with the league curfew forcing a halt.

So, by four percentage points, the Indians stayed in first place. It missed being an exact tie because the Yankees have played two more games than Cleveland, winning one more and losing one more.

* * *

The issue may be settled temporarily this weekend when Cleveland invades New York for three games beginning Friday night.

While the American League race was tightning, the National League became more lopsided with the New York Giants stretching their advantage over Brooklyn to seven games, their longest lead of the year.

* * *

The Giants won a 13-inning struggle in Cincinnati 2-1 and Brooklyn lost in 10 innings at Chicago 3-2. St. Louis defeated Philadelphia 4-2 in the only other National League action.

Other results in the American League included a 9-1 triumph by Washington over Baltimore and two more defeats for the Philadelphia Athletics, their 9th and 10th in a row, this time to Detroit 12-0 and 4-3.

Tennis Champion Maureen Connolly Is Seriously Injured When Horse Throws Her Against Truck

SAN DIEGO, Calif. (AP)—Tennis champion Maureen Connolly—seriously injured when thrown against a moving cement truck while riding her horse—rested in a hospital here today.

"Little Mo's" injuries—a broken and severely cut right leg—will prevent her from defending her U.S. Singles title at Forest Hills, N.Y., Aug. 28. She has won the title the last three years.

* * *

Dr. Bruce Kimball who operated on her leg shortly after the accident yesterday said the fibula or small bone below the knee was fractured and that some muscles were torn but not severed. She was in surgery more than three hours.

* * *

Her leg was put in a cast and Dr. Kimball said she would be hospitalized at least a week. He said, however, that the injury would not permanently cripple her. He ordered her not to touch a tennis racquet for a month, and perhaps longer.

Miss Connolly was under drugs last night and will not learn the extent of her injuries until today. She suspected the worst, however, and her last words before entering surgery were:

"How long will it be?"

The 19-year-old tennis queen was riding her thoroughbred Colonel Merry Boy yesterday, accompanied by two girl companions, when the accident occurred near Mission Valley Polo Grounds.

Before entering surgery, "Little Mo" told Nelson Fisher, San Diego Union sportswriter and close friend:

"We were riding along Friar's Road. We stopped our horses as the truck approached.

"Colonel Merry Boy shied and whirled into the truck. My leg was caught between my horse and the truck."

* * *

Mrs. Kathryn F. Walker, a nurse, stopped at the accident scene and applied a tourniquet to Miss Connolly's leg to check the loss of blood.

* * *

"Little Mo's" first reaction after the accident was to inquire after Colonel Merry Boy.

Colonel Merry Boy, pride of "Little Mo's" heart, was given to her through public subscription after she came home from her triumphant tennis tours two years ago.

Tigers Sweep Twin Bill to Hold Fourth Spot

PHILADELPHIA (AP) — Detroit Tigers found their teeth last night to sweep a twi-night doubleheader from the Philadelphia Athletics and tighten their slim hold on 4th place.

Bengals scored nine runs in the 1st inning of the 1st game and added three more in the last three innings to give Steve Gromek a 12-0 shutout. Win was number 11 for Gromek who has dropped nine starts.

Philadelphia made it tougher for Ned Garver in the 2nd game, bowing 4-3. Detroit collected three runs in the 8th inning to give Garver his 7th win of the year as against six defeats.

Harvey Kuenn paced the nine run upsurge in the opener. He singled off starter Alex Kellner to open the inning, scored a run, and then came back to hit a grand-slam home run off reliefer John Gray. Gray finished the game for the Athletics. Kellner who left after getting one man out and allowing four runs in the 1st inning, was charged with his 9th loss of the year.

Philadelphia got off to a 3-1 lead in the 2nd game before Bill Tuttle blasted a two-run homer in the 8th inning off Arnold Portocarrero.

Jim Delsing doubled following Tuttle's round tripper, moved to 3rd on a long fly by Ray Boone and scored the winning run on another fly by Wayne Belardi.

Manager Fred Hutchinson was ejected from the 1st game after disputing a play at 1st base with umpire Ed Hurley. Umpire Bill Grieve ousted Tiger coach Bob Swift in the 2nd game when Swift disputed another play at 1st base.

The two wins put Detroit a game-and-a-half ahead of the Boston Red Sox in the battle for 4th place. Boston and Cleveland played to a 5-5 16-inning deadlock last night.

George Zuverink will hurl for the Tigers tonight when the Bengals close out the three-game series with the Athletics. He has a 4-4 record.

FIRST GAME

DETROIT	AB	H	O	A	PHILADELPHIA	AB	H	O	A
Kuenn, ss	5	3	2	5	Jacobs, 2b	4	2	6	3
Tuttle, cf	5	2	3	0	Dem'tri,ss	3	1	1	6
Nieman, lf	0	0	0	0	Dem'tri,ss	3	1	1	6
aLund, rf	4	0	2	0	Finigan,3b	4	1	1	4
Boone, 3b	1	1	1	0	Renna, rf	3	0	0	0
Bertoja, 3b	1	0	0	1	Wilson, cf	3	0	2	0
Dropo, 1b	5	3	6	0	Bollweg,1b	3	0	9	0
S'chock, lf	2	1	0	0	Power, lf	4	1	0	0
Kaline, rf	2	0	5	0	Astroth, c	4	2	7	0
R-Wilson,c	4	2	5	0	Kellner, p	0	0	0	1
Bolling, 2b	3	1	3	2	Gray, p	3	0	1	2
Gromek, p	4	0	0	0	bLimmer	1	0	0	0
Totals	**36**	**13**	**27**	**8**	**Totals**	**33**	**7**	**27**	**16**

a—Grounded out for Nieman in 1st.
b—Struck out for Gray in 9th

Detroit	900 000 102—12
Philadelphia	000 000 000— 0

R—Kuenn 2, Tuttle, Nieman, Boone, Dropo 2, Souchock, R. Wilson 2, Bolling, Gromek. E—Bollweg. R. Wilson. RBI—Tuttle, Dropo 2, Bolling 3, Gromek, Kuenn 4, Souchock 2B—Kuenn, Tuttle, Bolling. HR—Kuenn, Souchock. S—Nieman, Kaline. DP—Kuenn, Bolling and Dropo; Jacobs, Demaestri and Bollweg; Kuenn and Dropo, Gray, Jacobs and Bollweg; Finigan, Jacobs and Bollweg. Left—Detroit 8, Philadelphia 9. BB—Gromek 2, Kellner 3, Gray 6. SO—Gromek 2, Gray 3. HO—Gromek 7 in 9, Kellner 3 in 2-3, Gray 10 in 8 1-3. R-ER—Kellner 7-6, Gray 5-5, Gromek 0-0. HBP—By Gromek (Bollweg, Demaestri). W—Gromek (11-9). L—Kellner (5-10). U—Umont, Hurley, Grieve, Pappas-rella. T—2:16.

SECOND GAME

DETROIT	AB	H	O	A	PHILADELPHIA	AB	H	O	A
Kuenn, ss	3	1	4	2	Jacobs,2b	4	1	1	1
Tuttle,cf	4	2	3	2	Limmer,1b	3	0	5	0
Delsing,lf	4	1	0	0	Power, lf	4	0	5	0
Boone, 3b	3	1	4	1	Renna, rf	3	0	2	1
Belardi,1b	2	0	8	1	Wilson,cf	4	2	6	0
House, c	3	0	6	2	Finigan,3b	3	2	0	1
Kaline,rf	4	0	1	0	DeM'tri,ss	4	3	1	2
Bolling,2b	2	0	0	1	Rob'son, c	3	0	7	0
aDropo	1	0	0	0	bBollweg	1	0	0	0
Bertoia,2b	1	0	1	0	Port'ero,p	3	1	0	0
Garver, p	4	1	0	2					
Totals	**31**	**6**	**27**	**11**	**Totals**	**32**	**9**	**27**	**5**

a—Struck out for Bolling in 7th.
b—Flied out for Robertson in 9th

Detroit	010 000 030—4
Philadelphia	001 200 000—3

R—Kuenn, Tuttle, Delsing, Boone, Limmer, Wilson, DeMaestri E—Limmer, Renna, Bolling. RBI—House, DeMaestri 2, Finigan, Tuttle 2, Belardi 2B—Delsing HR—DeMaestri, Tuttle. S—Finigan SF—House, Belardi DP—Tuttle and Belardi; Renna, DeMaestri and Jacobs. Left—Detroit 5, Philadelphia 5. BB—Garver 2, Portocarrero 3. SO—Garver 4, Portocarrero 6. R-ER—Garver 3-3, Portocarrero 4-3. W—Garver (7-6). L—Portocarrero (6-9). U—Hurley, Grieve, Pappas-rella, Umont. T—2:28. A—4,351.

You goin' on

A TRIP?

Well if you are, better get fixed for a trip before you start it.

You know you can't buy Auto Club membership advantages, privileges and protection at gas stations or roadside stores, en route.

And almost everyone knows that these days you are not fixed for a trip unless you travel as an AAA member.

Membership for twelve months only $15, about the price of half a cup of coffee a day. Phone or visit Club office. There's a man there waiting to propose you as a member.

AUTOMOBILE CLUB of Michigan

IT PAYS TO BELONG

VISIT OR PHONE YOUR NEAREST OFFICE

E. F. ALSTON, Mgr. FE 4-1496
63 N. Perry Street FE 2-9255

D. C. Brown MI 4-7704 | C. R. Wilson MI 4-5181
J. G. Moffat OR 3-2313 | Norlyn School MY 2-4661
R. L. Taft FE 2-8019 | E. G. Tynan FE 4-2801
K. T. Long FE 3-7419 | R. A. Warken FE 2-0240
H. W. McNalley OL 2-7741 | Virgil Keener Holly 7-4331

Detroit's Ward Faces British Import Tonight

Yolande Pompey Makes First U.S. Appearance in Chicago

CHICAGO (AP)—Yolande Pompey, considered by many experts as probably the best all-around fighter in the British Empire, makes his first United States appearance tonight against busy Moses Ward of Detroit.

Pompey, a 25-year-old West Indian from Trinidad, is a 5-2 favorite to beat his free swinging opponent in the battle to be televised nationally at 9 p.m. EST. (CBS).

* * *

Pompey owns both the Empire middleweight and light heavyweight championships, although he has fought only 30 professional fights—losing one and scoring 20 knockouts.

* * *

The Trinidad hopeful is ranked fifth among the light heavyweight challengers but is expected to concentrate on the middleweight bracket in this country if successful against Ward.

The Detroiter is a rugged swinger with a windmill-type attack and has 11 knockouts to his credit in winning 18 of 25 bouts.

Pompey's most impressive victory was over the late Dave Sands, the Australian champion who held a decision over Bobo Olson, the current middleweight titleholder. He fought a draw with Jimmy Slade, recent winner over Tommy "Hurricane" Jackson, and then beat Slade in a rematch.

Skinner Expected to Become Wings' Pilot

DETROIT (AP) — Unknown Jim Skinner is expected to step into one of hockey's biggest jobs today—coach of the Detroit Red Wings.

The 37-year-old Skinner, former coach in the Red Wing farm system, is the choice of general manager Jack Adams.

The coaching vacancy was created when Tommy Ivan, who led the Red Wings to six straight National Hockey League championships, left to become general manager of the Chicago Black Hawks.

Sports Calendar

TODAY

BASEBALL

CLASS A—Auburn Merchants vs Oliver (Wisner, 5:30).
CLASS D—Mets vs Doris (Washington, 5:30); Clarkston vs Lytell-Colegrove (Columbia-Joslyn south, 5:30).
CLASS F—Case Ponts vs Rosebud (Columbia-Joslyn south, 5:30).
AMERICAN LEGION — Birmingham Blues at Birmingham Reds; Huron Valley at Clawson.

SOFTBALL

CITY MEN'S—C-V vs Forster (Beaudette, 7); GMC vs Stadium Inn (Beaudette, 8:30); Louie's vs Drive-in (Northside, 8:30).
CITY GIRLS' — Avondale vs Giles (Northside, 7).
WATERFORD—Gidley vs Drug (Men's, 8:30, Drayton); White Bros. vs Day's Sanitary (Junior, 6:30, Drayton).

RACING

Hardtops at Pontiac M-59 Speedway, time trials at 7, racing at 8:30.

GOLF

Michigan Open qualifying round at Forest Lake.

THURSDAY

BASEBALL

CLASS A—GMC vs CIO (Wisner, 5:30).
CLASS D—Nicholls vs Police (Wash., 5:30); Griff's vs Rochester (Columbia-Joslyn, north, 5:30).
CLASS E—Boys' Club vs Rosebud (Columbia-Joslyn south, 5:30).
CLASS F—St. George vs Avondale (Wash. 9); Boys Club American vs Boys Club National (Wash., 11).
KNOTHOLE—Yankees vs Indians (Columbia-Joslyn south, 9); GMC vs Tigers (Columbia-Joslyn south, 11).

SOFTBALL

CITY MEN'S—CIO vs Moose (Northside, 7).
CITY GIRLS'—Gingellville vs GMC (Northside, 8:30).
MEN'S EXHIBITION—Shaw's vs Austin Oil of Wayne (Beaudette, 7); Shaw's vs Unistrut of Wayne (Beaudette, 8:30).
WATERFORD—D & W vs Dixie (Men's, Drayton, 8:30); Williams Lake vs Del's (Little, Drayton, 6:30).

Advertisement



Because he is a tool and die maker in a big automobile plant, William K. Meyers, 1006 Borton Ave., Essexville, Michigan, is naturally interested in how to improve his car's performance. Not long ago he switched to New Super Permalube Motor Oil.

He finds that this extraordinary new oil cuts engine drag and friction so much "it saves me 3 gallons of gas in every tankful!" Change over to New Super Permalube Motor Oil at your Standard Oil Dealer's and start saving gas today.

Whistle Signals Blamed by Gray for Loss to NY

PHILADELPHIA (AP) — Ted Gray, Tiger lefty, blamed a shrill whistle for his 8-0 loss against the New York Yankees Monday.

He explained that Jim Turner, Yankee coach, whistled to the New York batters as a tip-off on what type of pitch Gray was throwing.

Gray explained:

"Turner kept his eyes glued on me all during the game. He watched every motion I made.

"In the 3rd inning I heard a shrill whistle from the Yankee bench just before I pitched to Mickey Mantle and he hit a good curve right out of the park.

"In the 6th I heard the whistle again and it seemed to come every time I was ready to throw a curve. Turner noticed something I was doing and was passing along the information to the hitters."

Gronik Feels Bad Over Kayo

Puts Lowry Out in First Round in Detroit Then Sheds Tears

DETROIT (AP)—Allie Gronik, 149½ Detroit, broke down and cried after knocking out Pat Lowry, 147¾, Toledo, at 1:48 of the first round of their scheduled 10-round bout at the Motor City Speedway last night.

Gronik said he felt bad about knocking out Lowry particularly since Lowry had scored two recent wins in welterweight bouts.

Gronik, the Michigan welterweight champ, dropped Lowry twice for counts of nine with a right to the jaw. The third time he knocked Lowry half out of the ring and Referee Bob Watson did not even bother to count.

The fight was televised regionally.

Minor Club's Head Sues Radio Station

RICHMOND, Va. (AP)—The owner of the Richmond Virginians has filed a $65,000 breach of contract suit against a local radio station, charging the station failed to live up to an agreement to broadcast all home and away games of the International League team.

Harry C. Seibold, the club owner, says in the suit entered in Hustings Court, Part 2, he suffered minimum damages of $50,000 because Station WLEE, operated by the Lee Broadcasting Cor., did not carry accounts of all official scheduled games played up to July 2.

WLEE has not been broadcasting the Virginians' Sunday games.

Swedes Lead Belgians in Davis Cup Series

BAASTAD, Sweden (AP)—Sweden needed only one victory in the remaining two singles matches today to knock Belgium, the defending European Zone champion, out of the Davis Cup competition.

The Swedes took a 2-1 lead in the best-of-five series yesterday by winning the doubles. Sven Davidson and Torsten Johansson whipped Philipe Washer and Jackie Brichant, 6-3, 6-8, 3-6, 9-7, 6-3.



United Press Photo

HIGH SPEED MIDGETS—Powered by outboard motors, these unique surf-riding craft seem to be a combination of water-ski and speedboat. Dick McGinley (left) and Alan Rosendahl try out their high-speed surfboards prior to entering the annual Gold Coast Marathon Handicap Motor Boat Race, which runs from Miami to Palm Beach and back.

Picture Shows Position of Hands, Club During Swing

By SAM SNEAD
Pictures Tell Tale

Because a class A golfer's swing is so fast, it is hard to learn anything from just watching him play. I believe today's illustration can do a golfer seeking instruction much more good.

This picture shows the position of the hands and club at various points of the swing. For the most part the positions drawn are excellent. In the solid outline his hands (A) are high, with his right hand completely under the shaft. His left arm (B) is practically straight, as it should be.



The dotted lines at the first stage of downswing still depict good form. His wrists are still cocked, ready to deliver that power later on. But something has happened to his downswing at the hip-level position. Can you spot what's wrong?

The club, instead of being parallel to the ground at this point, should be much more upright. In fact, the shaft should be almost perpendicular to the ground, because this is where the wrists should be just beginning to uncock.

TUESDAY'S HOMERS

Kluszewski, Reds; Kuenn, Souchock, Tuttle, Tigers, Sievers, Senators; DeMaestri, Athletics; Avila 2, Rosen, Doby, Indians; Lepcio, Red Sox.

Yesterday's Stars

HITTING—Bobby Avila, Cleveland Indians, hit two home runs, his second one with one on and two out in the ninth saved the Indians from defeat in a 5-5 16-inning tie at Boston.

PITCHING— Johnny Antonelli, New York Giants, won his 14th game, beating Cincinnati 2-1 in 13 innings.

Coming Next Week

Amazing News

Watch For It at.....

Huddik's
Fifteen N. Saginaw
PONTIAC, MICH.

How to Cut Your Tire Bill ½!

Even though the tread of your tire is starting to wear smooth, you can get thousands and thousands more safe miles of service at small cost with our guaranteed, factory method recaps.

Recaps Save You Money

Bring your worn tires into our shop. We will apply a new tread of fresh, live, long-wearing rubber guaranteed to deliver thousands upon thousands of miles, and you save ½ the cost you would pay for a new tire.

WE Loan You a Tire Free while yours is being recapped. Drive in—save money.



Toughened with long-wearing Cold Rubber FULLY GUARANTEED

GOODYEAR TIRES

Pulver TIRE CO.

1 Block North of Pontiac Press

25 Pine St. FE 4-2505



500 Youngsters Take Part in Fishing 'Rodeo'

Michigan Outdoors

Method Is Offered for Thinning Deer Herds

By MORT NEFF

At the recent annual convention of the Michigan United Conservation Clubs the question of another antlerless deer season came up before the caucus, with a strong undercurrent against widespread curtailment of the deer population. Nevertheless it was generally agreed that some sectors of Michigan still contain too many deer for the amount of food available. It follows that stronger hunting pressure will be required in those areas.



NEFF

With the prospect of limited shooting of antlerless deer in these selected areas the Conservation Department must find a way to place a definite number of hunters within the limits during the special season.

Game Division Chief Harry Ruhl, regarded as one of the top game management men in the nation, appeared before the delegates at the MUCC meeting with a control idea well worth consideration.

Ruhl's idea calls for the predetermined selection of the areas needing "thinning." Then right around Thanksgiving Day the sale of deer licenses would be suspended for the year (after an estimated 400,000 had been sold), and deer hunters would stand by while the state made a ceremony of spinning a wheel bearing the numbers from 0 to 9. Let us assume the number 6 came up. Then, all hunters whose license ended in that number would be privileged to go to the specially selected sector to hunt "any deer," with or without antlers.

Theoretically this could put about 40,000 hunters, or 10 per cent, into that area. If more were required the wheel could be spun again!

A close estimate could be made of the total number of hunters, and a second estimate of their success ratio. Thus we might harvest very close to the exact number our game experts call for, in the overpopulated area.

Free Swimming, Skiing Instructions Being Given

Free swimming instruction is being given approximately 500 persons each week by the Metropolitan Beach Water Safety Patrol and about 30 persons are taught to water ski each week in the Dick Sligh Water Ski School at the beach on Lake St. Clair.

In addition to those enrolled in the daily "Learn to Swim" program, given from 10:30 a.m. to 12 noon, about 35 are working toward Advance registration is required American Red Cross certificates for the lessons.

Game Licenses Sales Hit Peak

All Previous Records Toppled Last Year in Michigan

LANSING (AP) — Michigan broke all previous records last year for the sale of hunting and fishing licenses.

The state conservation department said sale for all types of licenses exceeded 2,370,000.

The previous record was 2,312,879 in 1952-53. Biggest increase was in small game hunting licenses. Last year 724,400 were sold, compared to 671,828 in 1952-53.

Only decrease was in the sale of resident and non-resident deer hunting licenses. These fell off about 10,000 from the record 465,343 sold in 1952-53—the year of the first special any-deer season.

Wood Ducks May Become Protected

LANSING (AP)—Duck hunters may not be able to shoot wood ducks this fall.

The state conservation department said the Mississippi flyways council recently voted to protect wood duck this year. The recommendation must be accepted by federal agencies.

The department said the council reported wood duck were becoming scarce in the central range—Illinois, Missouri, Arkansas and Western Tennessee and Kentucky. The population is holding up fairly well in the northern range, which includes Michigan.

Indiana has 750 high school basketball squads although only about 165 schools compete in football, 250 in baseball.

State Hopes 'Hunkies' Will Be Established

LANSING (AP) — Hope that Hungarian partridge may become established in the Eastern Upper Peninsula has been raised by the state conservation department.

* * *

The agency said that a pair of adults with 17 or 18 young birds was seen last week about 10 miles south of Sault Ste. Marie, and that another adult pair with 15 young was spotted near Rudyard.

The department released about 40 of the birds, obtained in a wildlife exchange with Ontario, in the Eastern Peninsula early this year.

More Turkeys to Be Released

State Plans to Bolster an Earlier Planting in Allegan Forest

LANSING (AP)—State conservation department plans to release 150 young wild turkeys in Michigan forests — some of which haven't seen wild turkeys for generations.

The department said it plans to release some 12-week-old birds in the Allegan State Forest to bolster an earlier planting there. The location of the other releases has not been determined, but will be in the Southern Peninsula. The time is set for late August.

The birds were raised at the Mason game farm from eggs obtained in Pennsylvania. The releases are part of a determined effort to restore wild turkeys to Michigan.

* * *

Of the original release of 50 adults in the Allegan forest, three are known to have died or been killed. But three hens have been seen this summer with broods of poults.



MESS O' FISH—That's one big mess of fish the party shown above took on a recent Florida seas trip off Daytona Beach. A Pontiac man and his son, Winston Bancroft and Bruce Bancroft, 2941 Edgefield, contributed heavily to the total of 18 king mackerel, and 9 bonito. Bruce got the biggest, a 24½-pound king. Mr. Bancroft is 2nd from the left and Bruce is at far right. Others in the party were Capt. Red Wharton of the fishing boat Gaywind, Mr. and Mrs. Long Sullivan of Atlanta, Ga., and W. R. Mathews of Atlanta. Mr. Bancroft is comptroller for the Young Doors Corp., Novi.

More Than 50 Awards Go to Angling Champs

Second Annual Affair Takes Place Thursday at Beaudette Park

Beaudette Park's Dawson Mill Pond will be the Mecca Thursday for some 500 young disciples of Izaak Walton. They will convene at a spot along the banks of the pond to compete for more than 50 awards, in a contest of many angles, starting at 9 a.m. and concluding at noon.

The fishing "rodeo" is the second annual affair of its kind, under direction of the city parks and recreation department, the Junior Chamber of Commerce and the national organization of Better Fishing Inc. The latter gives two complete casting outfits. Jaycees provide funds for 50 other prizes.

Youngsters of playground age are eligible (7-15 years). There will be softball, volleyball, horseshoes and other activities in the park area for those not engaged in the "rodeo." All other playgrounds will be closed for the morning.

Contestants can register at own playgrounds or at Beaudette Park prior to start of the affair.

Top contest will be for the boy or girl taking the biggest fish, for those who land the largest number of finny specimens.

Fishing Inclined to Be Spotty in Area Lakes

By JACK PATTERSON

Fishing is generally good throughout this area but inclined to be spotty in some lakes. On a given evening, for example, bluegills and bass will go crazy over surface lures — flies and poppers — and the next evening under apparently identical circumstances not a fish will show. But patience pays off and fishermen who put plenty of time into the process are getting nice strings of both bass and panfish.



PATTERSON

* * *

We have come to the rather hesitant conclusion that there are few fish in Elizabeth Lake. Spent a couple evenings last week on that lake trying out a new spinning reel and apart from some rather splendid specimens of aquatic growth that came to net we had little to show for our efforts. There is a strong inference that Elizabeth has suddenly, unaccountably become completely fishless.

Hank Gaukler, Ross Thompson and Chuck Wood gave Maceday a thorough caning the other evening and produced one bluegill. Yet evenings on either side of the one in question provided good fishing.

West Bloomfield's Nifty Thatcher, who probably knows as much about Middle Straits Lake fishing as anyone has noted the same state of affairs in that lake. Generally good but spotty enough to be discouraging to the occasional angler "Nifty" points out, though, that the steady, every day fisherman is doing pretty well.

* * *

On the northern front the bigger lakes — Hubbard, Mullett, Burt, Black and Houghton are all providing fine fishing, and Crystal Lake, near Beulah is turning out some nice lake trout to persistent trollers.

Our Grand Marais observer, Ken Strickland, reports that the take of lake trout in that area of Lake Sunperior is very slow to date, which gives rise to the suspicion, at least, that sea lampreys are beginning to make their unwholesome presence known in those waters. Even the commercial fishermen are doing poorly on lakers.

By this time of the year many trout fishermen are inclined to hang up their rods until September and thereby fall victim to serious error. Midsummer trout fishing is fishing at its best.

True, it's very hard to catch big trout in the daytime in midsummer, but it's not impossible. Long, fine leaders, wispy flies, perhaps on the order of spiders, or maybe a grasshopper, real or Michigan 'hopper variety cast into the grass on the bank and then jerked into the water, are tricks worth trying. But whatever stratagems one chooses to employ, the low, clear waters of mid-summer are made to order for the fly fisherman, be he wet or be he dry.

* * *

Howard Hite, Lake Angelus, who is responsible for the stocking of rainbow trout in that lake confesses that he has considerable difficulty returning them to captivity.

* * *

We made some rather exaggerated claims to Howard the other night on our prowess at catching rainbows under difficult situations. On the chance that we might be called to task and asked to fish or cut bait, as the saying goes, we'd welcome any useful suggestions from our long-suffering readers.

Downs Prepares for Rich Pacing Derby

Entering the final two weeks of its 39 night meeting, Northville Downs officials are busy making plans for the second of their rich stakes—the $10,000 Michigan Pacing Derby—scheduled for this Friday night.

* * *

Just as the Governor's Cup Trot attracted the best field in the stake's history, the same is ture of the Derby, according to Racing Secretary Johnny Jenuine. Governor Williams, absent from the Trot, will present the cup Friday night.

None of the 14 spedsters, nominated for the event last April, has been withdrawn and Jenuine expects a field of 10 or more to face the starter.

White-Tail Squirrels

Recent reports that many white-tailed fox squirrels had been noted in southern Michigan areas, has brought the comment from observers in this area that there are similar animals here.

* * *

One observer told The Pontiac Press that several of the oddly marked squirrels have been around Rundell street for some time.

Source of the off-coloration has not been determined, say conservation men.

OCSC Arranges Date for Annual Outing

Oakland County Sportsmen's Club will hold its annual picnic Aug. 1. Affair is open to the public, and no admission will be charged.

Festivities, including free entertainment, will get under way at noon and will be concluded with a fireworks display that evening.

Lloyd Sibley is chairman of the picnic entertainment committee.

Top Earning Power

Proximity, harness racing's heavy money winner, had a total of $252,929 before being retired in 1951.



—Pontiac Press Photo

HEFTY PERCH — One of the season's heftiest yellow perch, taken from an Oakland county lake, is that (above) landed a few days ago by Cliff Fiebelkorn, Rochester. It was 14½ inches long, weighed a pound and a half. Size can be judged by comparison with spinning outfit. Cliff also got a 16½ inch largemouth bass, Monday night, at the same spot where he took the big perch. It weighed two pounds.

Franchise Sold Cheap

When the Yankees, then the Highlanders, joined the American league, they paid only $18,000 for their franchise.

MOTORS FACTORY REBUILT



Installed In One Day AND NEW!!!

NEW LOW PRICE
NO DOWN PAYMENT
NEW CAR GUARANTEE

Buick, Chevrolet, Hudson, Dodge, Ford, Oldsmobile, Pontiac, '38 to '47 DeSoto, Chrysler and Plymouth.

Free Towing—No Block Deposit

Motor Exchange Co.
401 S. Saginaw St. Ph. FE 3-7432

We're Having a
THREE RING CIRCUS
THIS WEEK ONLY!
FREE Wheel Balance on Every Tire Purchased!



U.S. ROYAL "8"
670x15 . . . . . $18.67
710x15 . . . . . $20.63
760x15 . . . . . $22.59
800x15 . . . $24.68
(exchange)
Excise Tax Included

U. S. ROYAL MASTER
• Extra Safety
• Extra Miles
• Streamlined Beauty
• Special Trade-in Allowance
FREE Balancing on Every Tire Purchased!

U. S. ROYAL AIR RIDE
670x15 . . . . . $14.95
710x15 . . . . . $17.62
760x15 . . . . . $20.20
800x15 . . $23.19
(exchange)
Excise Tax Included

BRAKE RELINE SPECIAL!
Ford and Chevrolet $15.95 Pontiac $17.95

FREE Wheel Balance on Every Tire Purchased!

"It Pays to Know Your Tire Dealer"

DON R. MacDONALD, Inc.
U. S. Tire Distributors for 31 Years!
370 South Saginaw St.
Across From Economy Furniture FE 5-6136 or 7

MOTOR OVERHAUL



No Money Down
Easy Pay!
MECHANICAL REPAIRS
— — — OR OTHER
Now . . . with the cooperation of Your Local Independent Garageman

Drop in and ask us about our Credit Plan
FE 2-9111

Pontiac Piston Service Co.
102 S. Saginaw St.
FREE PARKING IN REAR

SPINNING OUTFIT



• Shakespeare Spinning Outfit
• Shakespeare Spin Line (100 yards)
• Deluxe 2-Piece Glass Rod
• Shakespeare Spinning Booklet

COMPLETE OUTFIT $15.95
Hy-Score Pellet Rifle (.177 cal.) $7.95

PHILIP'S LUGGAGE, SPORTING GOODS
79 North Saginaw St.

DRESS BETTER FOR LESS!

Men's Short Sleeve Sport Shirts
Reg. $1.94
S-M-L
Assorted Colors
$1.49

MEN'S POPLIN HATS
Reg. $1.59
6¾-7½
$1.39

Boys' Short Sleeve T-SHIRTS
Reg. $1.49
S-M-L
Assorted Colors
97c

Boys' Short Sleeve Sport Shirts
Reg. $1.94
Size 8-18
Assorted Colors
$1.49

All Metal FOOT LOCKERS
Plywood Frames
$6.95 Up
Plus Tax

Endicott-Johnson OXFORDS
Size 6-12
$3.95 Up



MEN'S DAVE'S BOYS'
Use Our Layaway
158 N. Saginaw St. (Next to Sears)

CAPS 6¾-7½ 49c Up

Stanky Makes Public Apology, Promises to Reform

ST. LOUIS (AP) — Eddie Stanky under suspension and a fine for his action in a forfeited game Sunday, has bounced back with a public apology and a promise to reform.

Warren Giles, National League president, handed down a five-day suspension and $100 fine to the St. Louis Cardinal manager yesterday after he held a hearing here on the free-for-all and stalling in the game Sunday.

Those events led Umpire Babe Pinelli to give the Philadelphia Phils a 9-0 forfeit victory in the second half of the twin bill. The Phils took the opener 11-10 in the 10th.

* * *

Stanky told newsmen later he realized he has embarrassed and hurt St. Louis fans, baseball nationally, the Cardinals and his own reputation.

* * *

A lot of people say "Eddie Stanky won't do it," the Redbird pilot said of his promise. "However, I consider this challenge the biggest of my baseball career. I will win."

Giles also punished St. Louis catcher Sal Yvars and Philadelphia first baseman Earl Toregson. Their boxing in the top of the fifth inning of the game led to the near-riot. Yvars drew a three-day suspension and Toregson two days. All suspensions started last night.

* * *

Philadelphia Manager Terry Moore, in the middle of the home plate battle, drew no penalty after telling Giles he was trying to restore peace when Stanky tackled him about the neck.

Stanky and Moore haven't liked each other since Eddie fired Terry as a coach two years ago.

Giles also upheld the forfeit ruling, based on stalling by Stanky and Cardinal players.

"The manager of a club must be held responsible for the conduct of his team and, while there is no evidence that Manager Stanky issued specific instructions to delay the game, the tactics employed in the game were palpably designed to delay the game," Giles' ruling said.

* * *

He added the whole thing could have been avoided. The Cardinals and umpires thought league rules prohibited turning on lights for a Sunday game which started after 6 p.m. With the Redbirds behind 8-1, the stalling was an attempt to keep the game short of the required five innings.

Not so, said Giles, under a new league rule the lights could have been turned on.

Stanky said his wife and friends had been telling him that being a player and manager was different.

"When I played baseball, it was win, no matter how you win, just win," he said. "When I became a manager, I continued to think and act as a player. Sometimes I believe this was a detriment.

IOC's Prexy Says Russia Will Be in '56 Olympics

MOSCOW, July 20 (AP) — Avery Brundage of Chicago, president of the International Olympic Committee, said Russia has "given every indication" it will go to Australia to compete in the 1956 Olympics at Melbourne.

"I'll put the question to them directly before I leave," he said.

Since the Soviets broke off diplomatic relations with Australia in April, there has been some question whether they'd participate in the next Olympics.

* * *

"Russian success in international sports competition in the last two years has been phenomenal," he said. "The whole world is curious about it and I am here to try to find out how they are doing it."

Brundage is in Moscow on an extended trip through the Soviet Union, along with other officers of the committee and various international sports federations. They were honored guests yesterday, "The Day of Soviet Athletes" when celebrations were held at Moscow's Dynamo Stadium and in other cities.

* * *

Brundage called the Dynamo show by more than 30,000 athletes a "fantastic spectacle. Something I shouldn't have wanted to miss."

Major League Linescores

AMERICAN LEAGUE

Cleveland .101 010 002 000 000 0—5 11 0
Boston .100 200 020 000 000 0—5 11 0
(16 innings, called curfew)
Garcia, Narleski, (9), Mossi (10) and Hegan, Naragon (9); Nixon, Kinder (10), Hudson (15) and White.
Home runs—Cleveland, Avila (2), Rosen, Doby, Boston, Lepcio.

Chicago .000 001 000—1 6 1
New York .001 030 00x—4 7 0
Keegan, Harshman (7) and Baits; Ford and Berra. L—Keegan.

Baltimore .000 000 100—1 6 2
Washington .040 104 00x—9 9 0
Coleman, Blyzka (6), Odell (7) and Mossi; Schmits and Pitz Gerald. L—Coleman.
Home run—Washington, Stevens.

NATIONAL LEAGUE

New York .000 000 010 000 1—2 11 1
Cincinnati .000 010 000 000 0—1 9 3
(13 innings)
Antonelli and Westrum, Katt (8); Fowler, Smith (10) and Seminick. L—Smith.
Home run—Cincinnati, Klusewski.

Brooklyn .100 000 010 000 0—2 8 1
Chicago .101 000 000 000 1—3 10 3
(10 innings)
Palica, Wojey (7), Hughes (10) and Campanella; Minner and Tappe. L—Wojey.

Philadelphia .000 000 100—1 5 1
St. Louis .000 000 00x—0 5 0
Simmons, Konstanty (8) and Lopata; Haddix, Staley (9) and Sarni. W—Haddix. L—Simmons

Sir Mango Faces Tough Test in Equipoise Mile

CHICAGO (AP)—Harry N. Eads' Sir Mango, winner of six consecutive starts, faces the toughest competition of his career as the sensational California-owned thoroughbred, Imbros, and 13 other stars line up against him today in the $61,100 Equipoise Mile at Arlington Park.

The race commemorates the brilliant 1:34 2-5 mile run by Equipoise in 1932. The mark set by C. V. Whitney's famed "Chocolate Soldier" has stood up as Arlington's record against the challenges of virtually every outstanding runner since then.

A field of 15 starters would mean a take of $38,000 to the winner.

Sir Mango, assigned jockey Dave Erb and topweight of 127 pounds, was the overnight favorite at 2-1 with Imbros expected to be about 5-2.

Imbros, Andrew J. Crevolin's great handicap runner, is making his first Chicago start in the Equipoise and will come out of the No. 2 slot.

Practically every horse in the field is a stakes winner.

Main contenders include Mrs. Ada L. Rice's Pet Bully, Dixiana's Sub Fleet and the Hasty House Farm entry of Mister Black and Ruhe, who edged out Sub Fleet in last summer's Equipoise.



REV. JOHN RAKOCZY

Recently appointed athletic director at Orchard Lake St. Mary High School was Rev. John Rakoczy (above), a former star athlete at the school. As a member of the 1944 Eaglets' basketball team, he set a single-game scoring mark of 54 points and scored 396 points in the 22-game season. He also was a baseball standout, batting .440 for four years. Rev. Rakoczy will coach basketball and baseball in addition to his athletic director duties.

Keith Wins Eighth Straight for D & W

Pitcher Harland "Fat" Keith won his 8th straight victory of the season last night, as league-leading Dick & Wes blanked Richardson's Dairy, 5-0, in Waterford Township Men's Softball League play.

Keith struck out nine and gave up five hits. Victory, Dick & Wes' 12th in 14 starts, moved the leaders 3½ games ahead of 2nd-place Dixie Recreation.

Inter-Lakes Steel forfeited its Junior League game to Drayton Drug.—

D & W	000	023	0	5	7	1
Richardson	000	000	0	0	5	5

F. Keith and S. Keith; Richardson and Lamberton.



—Pontiac Press Photo

LEADER—New leader in the bass division of the Pontiac Press' Big Fish Dreby is the 6-pound largemouth held above by Edward C. Jenks of 207 Church street, Ortonville. Jenks used a jitterbug to land the big bronzeback yesterday morning at Little Green Lake. It replaces the 5-pound 9-ounce smallmouth entered by Almon Austin of Pontiac.

Celebrities Tourney at Columbus Aug. 16

COLUMBUS, O. (INS)—The Columbus Celebrities Golf Tournament, which annually attracts some of the biggest names in sports and the entertainment world, will be staged again Aug. 16.

The Columbus Country Club board of trustees set the date late Tuesday and expressed hope that such personalities as Dizzy Dean, Perry Como, Fred Waring and Eddie Fisher will once again be lured to the benefit tourney.

The event is staged to raise funds for college scholarships which are awarded to the winners of the National Caddie Tournament scheduled for the following day.

Ted Williams Gains on Home Run Leaders

BOSTON (AP)—Don't look now but Ted Williams is gaining steadily on the American League home run leaders.

The Red Sox' thumper has 12 circuit blows after walloping one in each game of yesterday's twin-bill against Baltimore.

For Williams, who missed a month of the campaign because of a fractured collarbone, the homers were the 348th and 349th of his major league career.

Aga Khan Flying Horses to America to Be Sold

LONDON (AP) — The manager of the Aga Khan's stud in Ireland said today he is sending 36 horses to the United States to be auctioned at the Saratoga Sales next month and 25 more to be sold in October.

Major Cyril Hall, manager of the Moslem leader's breeding farm, said the first 36 will be flown in six planes, leaving London, Paris and Shannon on July 25.

"This will be the greatest airlift of its kind," he added.

3 Days Only
Thurs., Fri., Sat.
Shakespeare Auto
FLY REEL
Silent
Tru-Art
Model 1837
$11 Value
$6.95
Shakespeare HDH
FLY LINE
Double
Taper
$9.50 Value
$4.95
The Sports Shop
Formerly Mac Rogers
16 S. Cass FE 2-7621



AP Wirephoto

"WITH GREATEST OF EASE" — Sonja Seitz of Nurenmerg, Germany, "flies" gracefully through the air in a stag-jump at San Francisco's Winterland as she rehearses for the fall opening of the 1955 Ice Follies. She will be featured with her partner, Franz Lojchinger of Munich, in an acrobatic skating number in bright peasant costume. Newcomers to America, they have worked together for six years.

DISTRIBUTOR of
Service Station Equipment
- Globe Hoists
- Champion Air Compressors
- Bink's Spray Equipment
- ARO Lubrication Equipment
- Atlas Lathes and Saws
- Proto Tools
- Heinwerner Hydraulic Jacks
- Chicago Pneumatic Tools

Automotive Machine Shop Service and Rebabbitting
"Parts Headquarters for the Doctor of Motors"
PONTIAC MOTOR PARTS
84 South Perry St. Phone FE 2-0106

JOE'S ARMY NAVY SURPLUS
32 S. Saginaw St. FE 2-0022



Waterproof TARPAULINS Mildewproof

5x7	$3.50	9x12	$10.80
6x7	$4.20	10x12	$12.00
6x9	$5.40	12x15	$18.00
8x9	$7.20	12x18	$21.60
8x10	$8.00	20x30	$30.00

PLASTIC PLAY POOLS
Not Seconds or Irregulars
All First Quality



SALE PRICE	SIZE	REG. PRICE
$9.95	60x60x9"	$6.35
$9.95	54" Diam.	$6.00
$11.95	54" Diam.	$7.50

Lifetime Guarantee on $7.50 Pool

Play Pool with Double Rubberized Canvas Bottom — Steel Frame — Shower Spray — Metal Seats — $17.95 Value ..... SALE PRICE $11.95

DIVING LUNGS $49.95
For Underwater Swimming

CHILDREN'S TEPEE TENTS
Was $5.95 ..... SALE PRICE $3.95
Brand New One-Man Rubber Life Raft..$27.50

JOE'S ARMY NAVY SURPLUS
32 S. Saginaw FE 2-0022
WE RENT TENTS . . . $7 AND UP PER WEEK

Firestone
SLASHES PRICES ON ALL PASSENGER CAR TIRES
DURING GIGANTIC
JULY TIRE SALE

IF YOU NEED NEW TIRES BUY NOW and SAVE at the lowest prices we have ever offered

Firestone STANDARD
Buy 1st Tire at Regular No-Trade-In Price of $13.15
Get Second Tire for Only . . .
7.77
6.00-16
Plus Tax and your two recappable tires

SUPER-BALLOON SIZE ALSO REDUCED



Firestone CHAMPIONS
BUY 1st TIRE AT REGULAR NO-TRADE-IN PRICE OF $14.95
GET SECOND TIRE FOR ONLY . .
8.88
6.00-16
Plus Tax and your two recappable tires

BLACKWALL TIRE SIZE	Regular no-trade-in price 1st tire**	Get 2nd tire for ONLY
6.00-16	$14.95	$ 8.88*
6.70-15	16.95	9.88*
7.10-15	18.80	10.88*
6.50-16	20.15	11.88*

WHITEWALL TIRE SIZE	Regular no-trade-in price 1st tire**	Get 2nd tire for ONLY
6.00-16	$18.30	$10.88*
6.70-15	20.75	11.88*
7.10-15	23.05	13.48*
6.50-16	24.70	14.28*

* Plus tax and your two recappable tires ** Plus Tax

TOP QUALITY
Firestone DeLuxe CHAMPIONS
Used as Original Equipment on America's Finest Cars
Buy 1st Tire at Regular No-Trade-In Price — Get Second Tire at Special Sale Price

YOUR OLD TIRES WILL MAKE THE DOWN PAYMENT
Low As 75¢ A WEEK

BLACK SIDEWALLS—SIZES REDUCED

Size	Regular no-trade-in price 1st tire**	Get 2nd tire for ONLY
6.00-16	$20.60	$10.30*
6.70-15	22.60	11.30*
6.40-15	21.55	10.78*
7.10-15	25.05	12.53*
6.50-16	25.40	12.70*
7.60-15	27.40	13.70*
8.00-15	30.10	15.05*
8.20-15	31.40	15.70*

WHITE SIDEWALLS—SIZES REDUCED

Size	Regular no-trade-in price 1st tire**	Get 2nd tire for ONLY
6.00-16	$25.35	$12.68*
6.70-15	27.70	13.88*
6.40-15	26.40	13.20*
7.10-15	30.70	15.38*
6.50-16	31.10	15.58*
7.60-15	33.55	16.78*
8.00-15	36.85	18.43*
8.20-15	38.45	19.23*

* Plus tax and your two recappable tires ** Plus Tax

FIRESTONE STORES
140 N. SAGINAW FE 4-3553 146 W. HURON FE 2-9251

New Attendance Mark Seen for National PGA

Officials Look for 50,000 to See 7-Day Show

Snead Top Attraction, but Sam Still Nurses Stiff Neck

By HUGH FULLERTON JR.

ST. PAUL, Minn. (AP) — If the weather, golfing "form" and Sam Snead's stiff neck all react properly, a new golf attendance record may come out of the 36th PGA championship, starting today on the tiny, park-like Keller Course.

On the basis of advance ticket sales and enthusiasm shown by St. Paul fans for previous pro tournaments at Keller, PGA officials already have predicted an attendance of about 50,000 for the seven-day run of the show. But all the doubtful elements will have to work out in just the right way.

* * *

The PGA record of 53,000 was set in the upset-ridden 1947 championship at Detroit's Plum Hollow Club. This could turn out to be another just like that—with the favorites going out in droves during the first two rounds of match play.

But some rain at the right time and a sudden improvement in Snead's painfully stiff neck could make it an entirely different kind of show.

The sun-baked Keller Course, stretched out to the absolute limit at 6,652 yards, would become two or three strokes harder if softened by rain.

* * *

Snead, a three-time PGA champion who is very popular here, figures to be one of the biggest drawing cards in the field of 135 top playing and "club" professionals. But after shooting a 63 in practice a few days ago, Snead again was afflicted by the painfully stiff neck which has bothered him all summer.

* * *

Instead of practicing yesterday, Sammy consulted the University of Minnesota trainer and then sought osteopathic treatment. He really was hurting and was fearful of some sort of an injury to a spinal disc, but said he intended to play if possible.

Along with Snead, four past PGA champions, including defender Wally Burkemo, and three U. S. Open titleholders were in the field scheduled to start play today at 8 a.m. (Central Standard Time).

* * *

The championship roster also includes Vic Ghezzi, Chandler Harper and Jimmy Turnesa, winners of the PGA title in 1941, 1950 and 1952; Ed Furgol, the lame-armed Open champion who'd like to be the first player since Ben Hogan in 1948 to take both titles in one year, and former Open champions Cary Middlecoff and Lew Worsham.



AP Wirephoto

ARCHERY CHAMPION — Ann Marston, of Wyandotte, won the women's free-style event of the ninth annual Field Archery Tournament at Newbury, N. H. Ann, 15, was last year's girl champion, and elected this year to shoot in the woman's division despite her age. She is shown eating an orange she split with an arrow during a practice session.

Ban Placed on Driver, Owner

DETROIT, July 21 (AP)—Driver Jack Ackerman of New Castle, Ind., and K. B. Rohrs of Napoleon, Ohio, owner of Hi-Lo's Apollo, were ruled off all United States harness tracks Tuesday.

Their suspension for the remainder of the year was announced by Judge Loyle German and State Steward Malcolm Linehan after an investigation of an alleged "fix" at the Northville Downs track.

Ackerman was charged with attempting to "throw" the eighth race on Monday night's program at the track. He was driving Hi-Lo's Apollo.

Rohrs was charged with betting on another horse in the same race. The horse also was suspended for the remainder of 1954.

U. S. Netters Seek to Sweep Zone Test

PORT OF SPAIN, Trinidad (AP)—The United States, already in the semifinal round of the North American Zone Davis Cup competition, sought to make a clean sweep over the British West Indies today.

The U.S. team cleared its first hurdle in its attempt to regain the Davis Cup by winning the first two singles on Wednesday and the doubles on Thursday.



SO YOU DIDN'T BELIEVE IT?—Here's picture proof of last week's big fish story from Bimini Island. The 20,000-pound whale shark "caught" by the fishing cruiser Alberta, is shown being hoisted out of the water by a crane after the Alberta towed it to shore.

Ace at Forest Lake

First hole-in-one since the organization of the new Forest Lake Country Club was scored yesterday. Lucky golfer was C. L. Mathews, 57, of 1328 Denwood, Dearborn, guest of A. A. Arjay. He aced the No. 4 hole with a six iron shot. Has been playing golf four years. The ace helped him to a 95 card for the 18-hole round.

75-Man Field Tees Off in Open Trial

An estimated 75-man field teed off this morning at Forest Lake Country Club in the qualifying round for the Michigan Open next week at Lakepoint Country Club.

A card of 78 over the par 72 Forest Lake layout was expected to be good enough to qualify.

Among the golfers entered in the qualifying was Blaine Eynon, Forest Lake member who recently fired a 67 over his home course. Other top entries included Tommy Tyson, Franklin Hills assistant pro, Jack Gervin, assistant at Birmingham CC, and Ezra McElmurry, Western assistant.

Dom DiMaggio, Red Sox star fielder, was once turned down by a baseball league scout because he wore glasses.

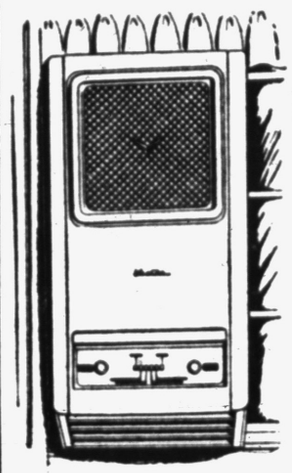

VICTOR
Room Air Conditioner
The "hottest" buy in cool, cool comfort
For—
CASEMENT WINDOW

Compare and you'll choose VICTOR:
- 3-dimensional no draft cooling
- Complete pollen, dirt, dust removal
- Extra big, easy-to-change filter
- Smart, new fashion styling
- Extra quiet, extra economical
- Fingertip, push-button controls
- Exhausts, dehumidifies, ventilates
- 5 Year Warranty protection

$423.00
3/4 H. P. Motor
See the VICTOR Air Conditioner TODAY!
EAMES and BROWN
55 East Pike St. Phone FE 3-7195

It's Time Out!



"For the last time, Kids . . . go away!"

TONIGHT!
HOT ROD RACES
8:30 P. M.
A Full Program Plus Demolition Duel
PONTIAC M-59 SPEEDWAY
(3 Miles West of Airport)

Trinidad Team Lost on Way to Empire Games

VANCOUVER (AP) — Lost: One British Empire Games team.

General Chairman Stanley V. Smith, surrounded by top games officials and the police band, was at the station to greet the eight-member Trinidad team today.

But no team.

One report was that the Trinidad athletes became lost and missed their train at Port Arthur. Other reports were that they have been left on the prairies.

Games and railway officials opened an immediate search for the missing Trinidad people.

Today's Identity

A star halfback, today's personality gained All-America recognition at the University of Michigan in 1922, then returned to Ann Arbor to coach the Wolverines from 1929 to 1937. He's Harry Kipke.

STARCRAFT
metal boats



Johnson Outboard Motors
Teenee Boat Trailers
Everything for the Boat
OWEN'S MARINE SUPPLIES
204 Orchard Lake Ave. FE 2-8020

GOODYEAR



$8.88 TIRE SALE!
Here's your deal!

Buy one high quality Marathon 6.00x16 tire for regular no-trade-in price of $14.95-you get second tire for only

Here, by far, is your best tire deal! During our big Goodyear Sale you save plenty on these high quality Marathons, made with Goodyear's exclusive 3-T Rayon Cord. New improved tread means longer life and more mileage. Sturdy rib design provides safer, sure traction. They're *miles ahead* of any tire *at* or *near* their regular prices — a sensational value at these special prices. Stop now and save!

$8.88 plus tax and two recappable tires

BIG SAVINGS!
Get sale prices on both Black and White Sidewalls!

BLACKWALL TIRE SIZE	Regular no-trade-in price 1st tire †	Get 2nd tire for ONLY
6.00 x 16	$14.95	$ 8.88*
6.70 x 15	16.95	9.88*
7.10 x 15	18.80	10.88*
6.50 x 16	20.15	11.88*

WHITEWALL TIRE SIZE	Regular no-trade-in price 1st tire †	Get 2nd tire for ONLY
6.00 x 16	$18.30	$10.88*
6.70 x 15	20.75	11.88*
7.10 x 15	23.05	13.48*
6.50 x 16	24.70	14.28*

* Plus tax and two recappable tires
† Plus tax

ONLY $1.25 A WEEK FOR TWO TIRES!
Don't wait...your old tires make the down payment!

GOODYEAR SERVICE STORE
30 S. Cass FE 5-6123 Pontiac

BURLEY MOTORS
144 S. Center MU 4-5755 Highland

MASTERS K. F. SALES & SERVICE
7675 Highland Road Pontiac OR 3-2791

DRAYTON SHELL SERVICE
4310 Dixie Hwy. OR 3-9311 Drayton Plains

ROY PULVER
25 Pine St. FE 4-2505 Pontiac

JEROME MOTOR SALES
280 S. Saginaw FE 4-3566 Pontiac

HOUGHTEN SONS
528 N. Main OL 1-9761 Rochester

CRAWFORD SERVICE
2705 Orchard Lake Keego Harbor FE 2-8549

ASA SMITH
150 Center MU 4-6572 Highland

COOK'S SHELL SERVICE
2955 Highland MU 4-5085 Milford

STURDEVANT SERVICE
250 North Perry FE 3-9547 Pontiac

CY OWENS
147 S. Saginaw FE 5-4101 Pontiac

BUSH'S SERVICE
446 Oakland Ave. Pontiac, Mich. FE 3-9657

MANSFIELD SERVICE
701 S. Saginaw St. Pontiac, Mich. FE 3-9269

SPORTSMEN'S SERVICE
910 Joslyn Ave. Pontiac, Mich. FE 3-9402

KEEGO SALES & SERVICE
Keego Harbor, Mich. FE 2-8394

SIX LAKES SERVICE
9260 Cooley Lake Rd. Milford, Mich. EM 3-9157

OWEN'S SERVICE
2295 Auburn Ave. FE 4-1620 RFD, Pontiac, Mich.

LEE & BYERS SERVICE
126 Main St. OL 6-9561 Rochester, Mich.

CARROTHERS SINCLAIR SERVICE
400 S. Broadway. MY 2-9561 Lake Orion, Michigan

Brake Reline Special!
Ford, Chevrolet, Plymouth $14.95
$19.95 Value!
OTHER CARS, $24.95 VALUE
Now $16.95
ALIGNMENT, $7.95 VALUE
Now $5.95
Pay as Little as $1.25 a Week



GOODYEAR SERVICE STORE
30 South Cass FE 5-6123



What do 11,000 new customers a day mean to your business?

It's astonishing but true – 11,000 new babies arrive in the U. S. every day of the week!

Our population is growing so fast that every month we add enough people to populate a Richmond, Va., or a Tulsa, Okla. At this rate, we'll have about 180 *million* people by 1960.

This is a very healthy thing for America – and for you. It means an ever-increasing demand for every kind of consumer goods. Not just for cribs and baby bonnets – but for *everything* that people eat, wear and enjoy.

Our soaring population is just one of the many big changes taking place in America today – changes that open up new opportunities for us all. Here are a few of these changes:

1. **MORE JOBS** – Even though employment in some areas has fallen off, we still have 20 million more jobs than we had in 1939. And *nine times* more Americans are in the $5000-plus income bracket than in 1941!
2. **MORE MONEY** – In spite of inflation and higher prices, the American people have over *twice* as much spending power now as they had in 1940.
3. **MORE SAVINGS** – Individual savings in America rose from $68.5 billion in 1940 *to* about $250 billion in 1953.
4. **MORE FARM OUTPUT** – 52% more per man-hour than we had in 1940 – and this in spite of a net shift of almost six million *away* from farms since that year!
5. **MORE LEISURE TIME** – Forty million Americans get paid vacations – a great boon to the hotel and transportation business, to the sports, hobby and entertainment fields.
6. **MORE ATOMIC POWER** – Sooner or later, atomic energy will run our trains, heat our homes and light our cities. This – plus advances in electronics – can usher in a fabulous new era for America.
7. **MORE DEMAND** – Right now there is a $500 billion backlog of demands for goods and services to build roads, schools, hospitals, highways and factories. (For example, we have to nearly *double* our school system in the next few years.) Filling these demands will create more jobs, more spending power, more industrial opportunities.

You are *bound* to profit from all these changes – whether you're a businessman, a housewife, an industrial worker, a farmer, or a salaried employee.

Barring a major war, America's future *never* held greater promise.

The better you know America, the better the future looks!

THE PONTIAC PRESS

PUBLIC SERVICE ADVERTISING COUNCIL

FREE! Send for this booklet, "THE FUTURE OF AMERICA." Never before has America had such tremendous potentials. Read the story of the huge developments now taking place, almost invisibly. Every American should know these facts. For FREE, 24-page illustrated booklet, drop a postcard to: The Advertising Council, "Future of America," 25 W. 45th St., New York, N. Y.



Hal Boyle Says:

Country Life Sounds Fine Minus the Tittering Pine

Editor's Note: Last week Hal Boyle, a city feller who thinks poison ivy is just a nickname for a girl gossip, wrote a piece claiming that a New York apartment is the coolest and safest place to spend the summer. Today we present a grass roots rebuttal by a nature-loving fellow newspaperman of the Adrian, Mich., Telegram.

By W. S. STEWART

ADRIAN, Mich. (AP)—Dear Hal:

The best place to spend the summer is in the country.

Let a friend of mine explain why:

"We have the finest air conditioning anywhere. There's no service charge, installation fee or scraping for payments. You don't have to remember to turn it on or off. It runs all the time and never adds a cent to the electric bills. The soft breeze which ripples gently across the pine-encircled lake dances sweetly through the open door with Mother Nature paying the entire shot.

"Neighbors don't bother us. Our 'bullfrog-echoing dale in the wildwood' is completely our own. Not even moon-eyed lovers dare the winding trail to steal a few moments alone.

• • •

"The boring neighbors don't drop over any more. We have an unwritten understanding about our lot lines—dting from the day his cat slapped a curious paw into the hide of our sleeping dog.

"Our days aren't spent looking at four walls. There's too much open space in northern Michigan's water wonderland — too many beauties of the Lord—to waste the hours getting into each other's way.

"We take hikes; we sail the rolling waters. We troll slowly through the still pools, hauling in many tasty samples for the frying pan.

• • •

"And we swim. Oh, how we swim. A cool dive deep into the crystal clear freshness of sweet spring water is much more to our dreams than a hasty wash in a tub of lukewarm chlorine-reeking H2O.

"We sleep the nights of pure physical exhaustion. No neighbors come stumbling home minutes before dawn offering a harmonious rendition of 'Let Me Call—'. The clash of gears, roar of V8 horses and scream of burning rubber don't disturb our reveries.

"Famished from the fun of outdoors, we eat unbelievable quantities of picnics, brunches and inbetweens. But the wife finds it's not the same old tiring grind. Our every-man-for-himself rule gets the family meals cooked and the dishes cleaned without padlocking her to a stove.

• • •

"Now, the nights—those pure delights of peace.

"The moon sliding softly from under the tittering pines soon bathes the scene in golden charm like a giant candle. Flickering fires around the shore fade away as if ashamed of their own effort in the face of her glory. A bass breaks the stillness with a somersault high above the water. Another ballets its way across the waves in answer. Somewhere a loon makes his presence known. The night lives on.

"You can have your man-made luxuries. Nature is still so far ahead there is no match in comparison.

"The best place to spend the summer is in the country."

That's exactly what the man said—honest, Hal.

• • •

Editor's Note: Well, Boyle, now what have you gto to say in favor of the city?

Boyle's Note: Not a word. Mr. Stewart's friend has sold me on everything except those "tittering pines." No pine trees really titter. They either murmur—or break out into wild, needle-pointed laughter, usually during violent storms.

The nearest thing to a true titter made by an American tree is the sound given off by certain varieties of scrub oak, which in freezing weather often emit a series of cold dry chuckles—and very unnerving they are, too.

Too Real to Be Real—Real Teeth Win Bet

MILWAUKEE, Wis. (UP) — George Bolin stopped at the clinic at the plant where he works the other day. Two nurses asked to check his tonsils.

After the examination, one nurse said, "I told you so," and handed the other a $1 bill.

"She said that your teeth were too perfect to be real," one nurse explained. "I bet that they were real. I won."

Paperhangers on Floor

STAFFORD SPRINGS, Conn. — (UP) — State police had the job of pulling the rug from under two door-to-door salesmen who peddled "linoleum" which was found to be tarpaper covered with wall paper.

SIDE GLANCES — by Galbraith



"Yes, it fits perfectly, but you'd better take it in—I'll probably lose a couple of inches worrying about how I'm going to pay for it!"

BOARDING HOUSE



ALLEY OOP — by T. V. Hamlin



CAPTAIN EASY — by Leslie Turner



BOOTS AND HER BUDDIES — by Edgar Martin



CISCO KID — by Jose Luis Salinas



NANCY — by Ernie Bushmiller



THE BERRYS — by Carl Grubert



DIXIE DUGAN — by McEvoy and Strieber



FRECKLES AND HIS FRIENDS — by Merrill Blosser



DONALD DUCK — by Walt Disney



SPUR LINE



GRANDMA — by Charles Kuhn

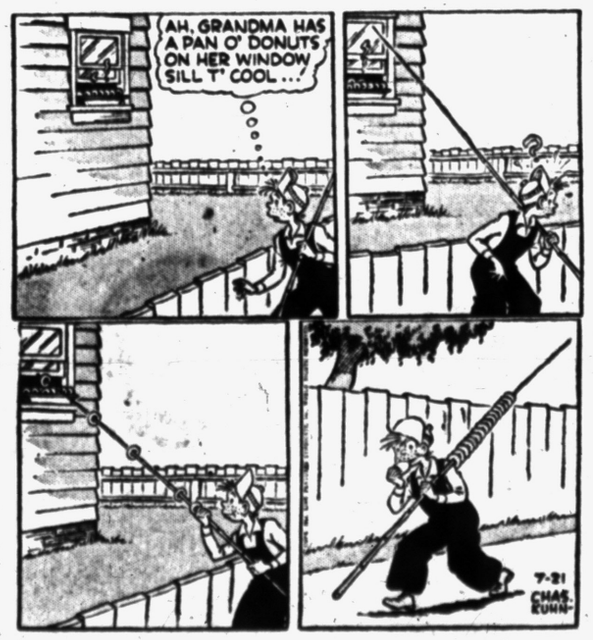

OUT OUR WAY



LIFE'S BRIGHTEST MOMENTS — Webster-Roth



WORK WITH A SMILE!



Chewing does it

Get a happy little lift.
Chew Wrigley's Spearmint Gum.
Helps you on the job.
Work goes faster, easier.

freshens your taste
brightens your day!

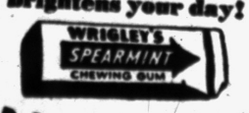

Refreshing! • Delicious!

AH372

You'll Find
PROFITABLE OPPORTUNITIES
Every Day In the Daily Press Want Ad Section
Take advantage of this easy way to solve all your buying and selling problems.
To Place Your WANT AD DIAL FE 2-8181

New Soybeans Fall Ten Cents

CHICAGO (AP) — New crop soybeans fell 10 cents, the daily limit, on the Board of Trade today and all other cereals turned weak following unexpectedly wide-spread and heavy rains overnight.

Corn tumbled as much as eight cents, the daily limit, in some new crop futures at the opening, but this grain rallied slightly from its lows. It still remained far under the previous close.

There wasn't any rally at all in new crop soybeans, which remained offered at 10 cents down.

In contrast to the action of everything else, July soybeans held firm. They gained as much as nine cents at one time, but lost this upturn later. Trading in all July deliveries ends today and urgent short covering developed early in July beans.

Wheat near the end of the first hour was 1 to 1⅝ lower, July $2.06½; corn 4¾ to 6¾ lower, July $1.60¼; oats 2 to 2½ lower, July 74; rye 2 to 2½ lower, July $1.10½; soybeans ¾ to 10 cents lower, July $4.16, and lard 38 cents lower to 5 cents a hundred pounds higher, July $16.55.

Grain Prices

CHICAGO (AP)—Opening grain:

CHICAGO GRAIN			
Wheat		Mar	1.24¼
Jly	2.06	Soybeans	
Sep	2.09¾	Jly	4.25
Dec	2.12¾	Sep	3.11
Mar	2.12¼	Nov	2.86
May	2.09½	Jan	2.87½
Corn		Mar	2.90½
Jly	1.62	Lard	
Sep	1.56	Jly	16.30
Dec	1.52	Sep	15.12
Mar	1.55	Oct	14.50
Oats		Nov	14.30
Jly	.74⅛	Soybean Oil	
Sep	.73¼	Jly	13.85
Dec	.73½	Sep	12.98
Mar	.77	Oct	12.15
Rye		Dec	11.95
Sep	1.14	Mar	12.15
Dec	1.18½		

Square D to Build New $700,000 Plant

DETROIT (AP) — Square D Co., announced yesterday it plans to construct a $700,000 plant at Secaucus, N. J. Square D is a major manufacturer of electrical equipment and switches.

The company announced last Saturday it was abandoning plans for a new $750,000 plant in nearby Royal Oak because of "labor trouble." But a spokesman said today both the Secaucus and Royal Oak plants were decided upon some time ago and there was no connection between abandonment at Royal Oak and decision to go ahead at Secaucus.

Detroit employes of Square D, members of the independent united electrical workers, have been on strike since June 15 to support demands for a 15-cent hourly wage increase and other benefits. The company has filed unfair labor practice charges against UE local 957 and two of its officers, and has sued the union for $210,000 damages, charging breach of contract.

County Deaths

August Rohlman

ROYAL OAK—Funeral arrangements for August Rohlman, 72, of 26521 John R. Rd., are pending. The body is at the Sparks-DeMund Funeral Home. Mr. Rohlman died Tuesday.

Survivors are his widow Julia; two sons, Edward of Hazel Park and Fred of Ferndale; two daughters, Mrs. Evelyn South of Hazel Park and Mrs. Virginia Friskey of Royal Oak township.

Chrysler Production Scheduled to Halt

DETROIT (INS) — Chrysler Corporation spokesmen today announced that all Detroit area passenger car and truck production of Chrysler will have halted by noon, unless there is a last minute settlement of the strike by Dodge main local 3, UAW-CIO.

The strike, which already has idled 32,200, will put an additional 3,400 employes of Chrysler Jefferson out of work unless the dispute is settled.

The walkout began two days ago when Dodge main workers left their jobs to protest the firing of two trim employes.

Only 10,000 persons were directly involved in the strike, but others were forced to go home, when truckers, also members of local 3, refused to transport material between plants.

The international union has not sanctioned the strike and Chrysler officials charge it is unauthorized.

The international has made no statement.

Before the thermometer was invented, physicians measured the degree of bodily heat with their hands.

MARKETS

Produce

DETROIT PRODUCE

DETROIT (UP)—Wholesale prices on public farmers' markets reported by the Bureau of Markets:

Fruits: Apples, Transparent, No 1, 2.50-4.50 bu. Raspberries, black, No 1, 6.00-6.50 24-pt case; raspberries, red, No 1, 6.50-7.00 24-pt case.

Vegetables: Beans, green, flat, No 1, 2.50-3.00 bu; beans, green, round, No 1, 3.00-3.25 bu; beans, wax, No 1, 4.25-4.75 bu; Beets, No 1, 65-80 doz bchs; topped, No 1, 1.25-1.75 bu. Broccoli, fancy 2.50 ½ bu; No 1, 1.50-2.00 ½ bu. Cabbage, No 1, 1.25-1.85 bu; Cabbage, red, No 1, 2.00-2.25 bu; Cabbage, sprouts, No 1, 1.00-1.50 bu. Carrots, No 1, 75-85 doz bchs; carrots, topped, No 1, 2.75 box. Celery, No 1, 3.50-4.00 crate; celery, No 1, 1.00-1.25 doz. Corn, sweet, No 1, 2.50-3.00 5doz. Cucumbers, hothouse, No 1, 1.25-1.75 doz. Cucumbers, dill size No 1, 6.00 bu; slicers No 1, 5.25-5.75 bu. Dill, No 1, 75-1.00 doz bchs. Kohlrabi, No 1, 1.00-1.50 bu. Leeks, No 1, 1.50 doz bchs. Onions, green, No 1, 60-90 doz bchs. Parsley, curly, No 1, 75-90 doz bchs; Parsley, root, No 1, 75-85 doz bchs. Peas, No 1, 3.00-3.50 bu. Peppers, Canile, No 1, 3.00-3.50 peck basket; hot, No 1, 1.50-2.00 peck basket. Potatoes, new, No 1, 2.35-2.50 50-lb bag; 4.25-4.50 100-lb bag. Radishes, red, fancy, 1.00 doz bchs; No 1, 50-75 doz bchs; Radishes, white, fancy, 1.00 doz bchs; No 1, 60-75 doz bchs. Rhubarb, outdoor, No 1, 60-75 doz bchs. Squash, Italian, fancy, 1.25-1.50 ½ bu; No 1, 75-1.25 pk basket; Squash, summer, fancy, 1.25-1.50 ½ bu; No 1, 75-1.00 pk basket. Tomatoes, hothouse, No 1, 4.50-5.50 14-lb basket; tomatoes, outdoor, fancy, 3.75 14-lb basket; No 1, 3.00-3.50 14-lb basket. Turnip, No 1, 75-1.25 doz bchs; Turnip, topped No 1, 1.50-2.00 bu.

Lettuce and salad greens: Endive, No 1, 1.00-1.25 bu; Endive, bleached, No 1, 2.25-3.00 bu. Escarole, No 1, 1.25-1.50 bu. Escarole, bleached, No 1, 2.50-3.00 bu. Lettuce, butter, No 1, 2.00-2.25 bu; Lettuce, head, No 1, 2.00-2.50 3 doz crate; Lettuce, head No 1, 1.00-1.25 bu; Lettuce, leaf, No 1, 75-1.00 bu. Romaine No 1, 1.00-1.25 bu.

Greens: Cabbage, No 1, 75-1.00 bu; collard, No 1, 1.00-1.50 bu. Mustard, No 1, 1.25-1.75 bu. Sorrel, No 1, 1.00-1.50 bu. Spinach, No 1, 1.50-2.00 bu. Swiss Chard, No 1, 1.25-1.50 bu. Turnip, No 1, 1.00-1.50 bu.

DETROIT EGGS

DETROIT (AP)—Eggs, f.o.b. Detroit, cases included; federal-state grades.

Whites—Grade A, jumbo 57-65, weighted average 61; large 52½-58, wtd avg 54½; medium 43-47, wtd avg 46; small 27-32, wtd avg 30; grade B, large 48, peewees 23.

Browns—Grade A, jumbo 55-60, wtd avg 58; large 50-54, wtd avg 53½; medium 41-46, wtd avg 44; small 32; grade B, large 44-47, wtd avg 46; grade C, large 29-34, wtd avg 30; peewees 23.

Checks 24-26, wtd avg 25½.

CHICAGO BUTTER AND EGGS

CHICAGO (AP) — Butter steady; receipts 1,256,046; wholesale buying prices unchanged; 93 score AA 56.5, 92 A 56.5, 90 B 54, 89 C 50, cars 90 B 54.5, 89 C 51.

Eggs about steady; receipts 11,166; wholesale buying prices unchanged; U.S. large 46-47, U.S. mediums 41; U.S. standards 35.5; current receipts 30; dirties 25.5; checks 24.

CHICAGO POTATOES

CHICAGO (AP)—Potatoes: arrivals 153, on track 396; total U.S. shipments 420; supplies moderate, demand moderate, market on whites about steady, reds slightly weaker. California Long Whites $4.45-5.05; Texas round reds $3.90-4.00; Idaho and Oregon round reds $4.35-4.40.

Poultry

DETROIT POULTRY

DETROIT (AP)—Prices paid per pound f.o.b. Detroit for No 1 quality live poultry up to 10 a.m.

Heavy hens 20-23; light type 16-18; heavy roasters (over 4 lbs) 29; heavy broilers or fryers (3-4 lbs) whites 27-29; Reds, 25; gray crosses 27-29; Barred Rocks 29; Capenettes (3½-5½ lbs) 32-34; Turkeys, young heavy type hens 35-36.

CHICAGO POULTRY

CHICAGO (AP)—Live poultry steady; receipts 861 coops; f.o.b. paying prices unchanged to higher; heavy hens 16-18, light hens 14-15; fryers or broilers 24-29, old roosters 13.5-14; capenettes 27-30.

Livestock

DETROIT LIVESTOCK

DETROIT (AP)—The Detroit livestock report:

Hogs—Salable 225. No early sales.

Cattle—Salable 300. Small fresh receipts mostly cows; narrow outlet for slaughter steers and yearlings, about steady; cows steady; little more action, bulls very slow, weak; stockers and feeders slow, steady; most sales good and choice fed steers and yearlings 20.00-24.00; most utility and commercial cows 9.00-11.50; canners and cutters mostly 7.00-9.50; part load good around 850 lb fleshy feeders 19.50.

Calves—Salable 150. Market not established; most buyers going slow, undertone weak.

Sheep—Salable 200. Receipts mostly spring lambs; 29 head choice and prime 96 lb springers steady at 23.00; other offerings unsold.

CHICAGO LIVESTOCK

CHICAGO (AP)—Salable hogs 7,000; moderately active, butchers and sows unevenly steady to 25 higher; although top 25 lower; most sales 180-230 lb butchers $22.25-23.00 with several loads and lots choice No. 1 and 2's 190-215 lb $23.15-23.35; 240-270 lb $20.75-22.5; 280-310 lb $19.00-20.75; a load of 80-325 lb butchers $18.50-18.00; choice 330-400 lb sows $16.00-18.50; mostly $16.25 and above with lighter weights $18.75-19.25 or slightly higher; larger lots 425-600 lb sows $81.00-16.25.

Salable cattle 14,000; calves 500; steers and heifers moderately active; generally steady to 25 lower; instances off 50 on good low choice grades; cows about steady; bulls weak to 25 lower; vealers about steady with late Tuesday; few loads prime 1,200-1,325 lb steers $25.75-26.25; bulk prime steers $25.00-25.50; many loads mixed choice and prime $24.00-24.75; good and choice steers $19.50-23.75; a few loads high choice and prime heifers $23.50 and $23.75; several loads held well above $24.00; most good and choice heifers $18.50-23.00; utility and commercial cows $9.50-13.00; canners and cutters $7.50-10.00; utility and commercial bulls $12.50-13.75; good and choice vealers $16.00-20.00; cull to commercial grades $10.00-16.00.

Salable sheep 1,000; spring lambs about steady; slaughter sheep slow; steady to weak; good to prime spring lambs $19.50-21.50; a small lot choice and prime $22.00; cull to low good lambs $12.00-19.00; cull to choice slaughter ewes $3.00-4.50.

Group to Give Opera

INTERLOCHEN (UP) — Interlochen's national music camp will present the first of three world premiers of chamber operas tonight. The production, "Daelia," will be presented by three singers and two pianos under the direction of Barrie Hill, former opera star. The opera is a Boccaccio tale set to music, Hill said.

A home recently opened as a museum by the Denison Society, Inc., in Mystic, Conn. has been occupied since 1717 by 11 generations of the Denison family.

Market Swings Higher at Noon

NEW YORK (AP) — The stock market swung higher today after a hesitant start.

In the early afternoon, prices were up between 1 and 2 points at the best with fractional losses dotting the list.

Business was brisk at a pace around two and a half million shares for the day. That compares with 2,580,000 shares traded yesterday with the market lower.

Good earnings reports continued to bolster the market, and there appeared to be a revival of buying interest all down the line.

Steels were well ahead together with the rubbers, radio - televisions, tobaccos, building materials, motion pictures, airlines, and many oils and railroads.

Among higher stocks were Texas Co., Baltimore & Ohio, American Telephone, U. S. Steel, Goodyear, Boeing, Radio Corp., Liggett & Myers, Loew's, and American Airlines.

Lower were Mack Trucks, International Harvester, Northeast Capital, General Electric and Santa Fe.

New York Stocks

Acadia Exp	15	Jones & L	14.6
Admiral	24.7	Kelsey Hay	23
Air Reduc	25.7	Kennecott	84.5
Alleg L Sti	32	Kimb Clk	71.4
Allied Ch	89	Kresge SS	29.7
Allied Chal	46.6	Kroger	48.2
Allis Chal	66.7	LOF Glass	57
Alum Ltd	66.7	Lib McN&L	9.6
Alum Am	82.6	Ligg & My	57.6
Am Airlin	14.5	Lockh Aire	37.1
Am Can	45.6	Loew's	16.2
Am Cyan	49.6	Lone S Cem	44.5
Am Gas & El	37.4	Lorillard	22.5
Am Loco	17	Mack Trk	20.1
Am M & Pdy	37	Marsh Field	30.2
Am Motors	11.1	Martin Gl	25.6
Am Rad	18.2	May D Str	33.7
Am Smelt	37.3	Mid Cont Pet	81.2
Am Stl Fd	27.1	Mid Stl Pd	32
Am Tel & Tel	173	Monsan Ch	89.4
Am Tob	56.7	Mont Ward	67
Am Woolen	21.2	Motor Wheel	23.4
Am Zinc	17.1	Motorola	43.4
Anac Cop	28.4	Mueller Br	28
Anac W&C	52	Murray Cp	23.4
Armco Stl	49.2	Nat Bisc	42
Armour & Co	9.6	Nat Cash R	82.4
Assd Dry G	24.7	Nat Dairy	81
Atchison	115.6	Nat Gyps	32.3
Atl Cst Line	121.4	Nat Lead	51.4
Atl Refin	32.5	Nat Steel	55.6
Atlas Pdr	46	Nat Thea	7.7
Avoco Mfg	5	NY Air Brk	19.5
Bald Lima	10.1	NY Cent	21.7
Balt & Oh	25.4	Nia M Pw	30.6
Beech Nut	34.1	Norf & West	40.6
Bendix Av	79.6	No Am Av	28.2
Benguet	1.1	Nor Pac	54
Burroughs	20.2	Nor Sta Pw	15.7
Boeing Air	51.6	Nwst Airlin	10.7
Bohn Alum	21.4	Ohio Oil	59
Bond Strs	13.7	Oliver Cp	10.7
Borden	68.4	Otis Elev	57.2
Briggs Mfg	39.4	Owens Ill Gl	92.6
Brist My	21.2	Packard	3
Brun Balke	15	Pan A W Air	14.1
Budd Co	42.3	Panh EPL	75
Beth Steel	70.4	Param Pict	32
Calum & H	9.5	Parke Da	31.1
Campb Wy	22.6	Penney JC	86.2
Can Dry	13.1	Pa RR	16.2
Cdn Pac	26.3	Pepsi Cola	15.1
Capital Airl	10.4	Phelps D	40
Carrier Cp	58	Philco	37.2
Case JI	14.6	Philip Mor	36
Cater Trac	59.6	Phil Pet	59
Celanese	21.4	Pit Plate G	56.4
Cen Ill PS	23.6	Proct & G	84.2
Cert-teed	18	Pullman	53.3
Chis & Oh	35.3	Pure Oil	55
Chi & NW	11.3	Radio Cp	31.2
Chrysler	62.6	Rem Rand	20.4
Cities Svc	92.5	Reo Motors	27.1
Clark Equip	47.6	Repub Stl	59.5
Climax Mo	51.2	Reyn Met	74.4
Cluett Pea	26.1	Rey Tob B	35.4
Colg Palm	49.7	RKO Pict	6.5
Col Gas	14.1	Rock Spg	20.2
Con Edis	45.7	Safeway St	45.5
Con GE	31	St Jos Lead	37.5
Con Pw	41.6	St Reg Pap	29.6
Con Pw pf4½	109.7	Scovill Mf	29.1
Cont Bak	22	Seab Al RR	59.3
Cont Can	72.6	Sears Roeb	69.7
Cont Mot	10	Shell Oil	45
Cont Oil	52.2	Simmons	36
Corn Pd	77.4	Sinclair O	40.2
Curtiss Wr	11.4	Socony Vac	40.7
Det Edis	32.4	Sou Pac	41.6
Dis C Seag	30.6	Sou Ry	37.6
Doug Airc	81.6	Sparks W	4.7
Dow Chem	43	Sperry	63.2
Du Pont	135.2	Std Brand	34.6
Eagle P	22.3	Std Oil Cal	60
East Air L	26.6	Std Oil Ind	75.7
East Kod	60.3	Std Oil NJ	84.3
El Auto L	38.1	Std Oil Oh	37.3
El & Mus In	2.5	Stevens JP	25.5
Emer Rad	12.7	Stew War	20.1
End John	28.7	Studebaker	18.2
Erie RR	17.3	Sun Oil	73.6
Ex-Cell-O	71.2	Suther Pap	45
Firestone	80.6	Swift & Co	47.7
Frueh Tra	28.2	Sylv El Pd	39
Gen Bak	9.7	Texas Co	66
Gen Elec	43.6	Tex G Sul	98.3
Gen Fds	76.3	Thomp Pd	73.6
Gen Mills	65.4	Timk R Bear	46.7
Gen Motors	70.5	Tran W Air	17.6
Gen Refrac	24	Transamer	34
Gen Tel	34.2	Twent C Fox	21.1
Gen Time	20.2	Underwd	28.2
Gen Tire		Un Carbide	83.4
Gillette	64.6	Un Pac	36
Goodrich	98.4	Unit Air Lin	25
Goodyear	72.1	Unit Airc	62.7
Grah Paige	1.3	United Cp	5.7
Gt No Ry	31.3	Unit Fruit	49.4
Gt West S	19.4	Un Gas Im	17.1
Greyhound	12.3	US Lines	6.1
Gulf Oil	81.7	US Rub	36.7
Hayes Mf	4.7	US Smelt	48
Hersh Choc	40.1	US Steel	51.6
Holland F	14.1	US Steel pf	156
Homestk	40.6	US Tob	17.3
Hooker El	80.4	Van Raal	29.4
Houd Her	15.3	Walgreen	25
Ill Cent	49.5	Warn B Pic	17.1
Inland Stl	61.6	W Va Pulp	33
Inspir Cop	28.6	West Un Tel	43
Interlak Ir	14.7	Westg A Bk	24.2
Int Harv	31.4	Westg El	69.2
Int Nick	43.1	White Mot	25.5
Int Paper	77.2	Wilson & Co	8.6
Int Silver	49.4	Woolworth	43.2
Int Tel & Tel	21.2	Yngst Sh & T	50.7
Johns Man	74.6	Zenith Rad	72.4

STOCK AVERAGES

Compiled by The Associated Press

	30 Indust.	15 Rails	15 Util.	60 Stocks
Net change	- .2	+ .1	- .1	- .1
Noon today	174.5	96.6	62.9	129.6
Previous day	174.7	96.5	62.8	129.5
Week ago	176.3	98.0	62.4	130.6
Month ago	171.7	94.2	60.0	126.4
Year ago	138.0	86.6	52.4	107.3
1954 high	177.1	98.3	62.9	131.0
1954 low	143.9	77.8	55.4	108.0
1953 high	151.8	93.6	55.8	116.3
1953 low	130.2	73.5	50.5	99.5

DETROIT STOCKS
(Hornblower & Weeks)

Figures after decimal points are eighths

	High	Low	Noon
Baldwin Rubber*	13 2	14	
D & C Navigation*	13 4	14	
Gerity-Michigan	2 2	2 3	
Kingston Products*	2 3	2 6	
Masco Screw*	2 6	2 7	
Midwest Abrasive*	5 4	6	
Rudy Mfg*	4 5	4 6	
Wayne Screw*	1 3	1 4	

*No sale, bid and asked.

Foreign Exchange

NEW YORK (AP)—Foreign exchange rates follow (Great Britain in dollars, others in cents):

Canadian dollar in New York open market 2⅜ per cent premium or 102.75 U.S. cents, up ⅛ of a cent.

Europe: Great Britain (pound) $2.81 13/16, off 1/32 of a cent; Great Britain 30 day futures 2.81 13/16, off 1/32 of a cent; Great Britain 60 day futures 2.81 13/16, off 1/32 of a cent; Great Britain 90 day futures 2.81 13/16, off 1/32 of a cent; Belgium (franc) 2.00¼, off .00 1/16 of a cent; France (franc) .28⅝ of a cent, unchanged; Germany (Western) (Deutsche mark) 23.85, unchanged; Holland (guilder) 26.43, up .00½ of a cent; Italy (lira) 16⅛ of a cent, unchanged; Portugal (escudo) 3.50, unchanged; Sweden (krona) 19.34, unchanged, Switzerland (franc) (free) 23.33¾, unchanged, Denmark (krone) 14.50, unchanged.

Latin America: Argentina (free) 7.24, unchanged; Brazil (free) 1.75, unchanged; Mexico 8.02, unchanged; Venezuela (bolivar) 30.03, unchanged.

Far East: Hong Kong dollar 17.60, unchanged.

The Lucin cutoff, across Great Salt Lake in Utah, is the longest railroad bridge in the United States, 12 miles.



TRAIN FLATTENS TRUCK—Tangled wreckage is all that was left of a soft-drink truck rammed by a train yesterday afternoon on Grand Trunk Western Railroad tracks at West Huron street near Cass avenue. The truck driver, Harold B. Walter of Waterford Township, leaped to safety moments before the crash.

Mervin Keiss of Durand, fireman for the railway, is cleaning off bottles of pop pushed onto the engine's "cowcatcher" by the impact.

Train Demolishes Truck as Driver Leaps to Safety

Harold B. Walter, 55, of Waterford Township, leaped to safety moments before a freight train rammed his truck stalled on a downtown Pontiac railroad crossing yesterday afternoon.

The truck, loaded with bottles of soft drinks, was ripped apart and scattered 75 feet along the tracks. Damage was estimated at $4,000 by F. H. Baker, vice president of the Coca Cola Bottling Co., Pontiac, which dispatched the truck.

Walter, who resides at 98 Calvert, was driving the truck to Waterford Township to turn it over to another driver when the vehicle stalled on the Grand Trunk Western Railroad tracks on W. Huron street just west of Cass avenue.

He was unhurt when he jumped from the truck. No one else was in the vehicle.

Harry Gregory of Durand, train conductor, said the train was leaving town at about 10 miles an hour. Engineer Joseph Stiff, also of Durand, said he saw the truck when the train was 40 feet from the crossing and "I didn't have a chance to stop."

Automobile traffic and a northbound passenger train were halted for about 30 minutes while workmen cleared the debris from the tracks. Little damage was done to the train, according to the crew.

Baker said the load of Cokes was a total loss.



Ad Agency Names Public Relations Man

James R. Adams, president of Mac Manus, John & Adams, Inc., today announced the appointment of Arthur C. Scheifle as director of public relations for the agency. Long associated with advertising and public relations in Detroit, Scheifle recently operated his own agency. Prior to that he was an account executive with Grant Advertising.

As executive secretary of the Huron Clinton Metropolitan Authority, Scheifle promoted the St. Clair Metropolitan Beach and Kensington Lake Park. For nine years, he was active in the development of expressways and parkways with the Automobile Club of Michigan. His civic activities included the promotion of aviation in its earlier days; traffic safety, and the WAC recruiting drive during the War.

In his new post, Scheifle will head the agency's public relations department working with the company's major accounts.

Death Hits Coincidentally

CLEVELAND (AP) — Alfred Goetz, 42, staff musician at radio station WTAM, collapsed and died yesterday after completing a tuba solo with the station orchestra. The song was "Grandfather's Clock," which tells how the clock stopped at the time grandfather died.

During World War I, many British troops were infected with anthrax, believed carried on shaving brushes imported from Japan.

Business Briefs

Don Williams of Cleveland, regional director of the Small Business Administration for the Ohio, Kentucky and Michigan area, announced today that his office is now handling collections and information on disaster loans previously granted and serviced in this area by the Reconstruction Finance Corp. The Small Business Administration office is located in Room 248 Ferguson Building, 1783 East 11th St., Cleveland, Ohio.

John P. Bennett, research director of Bull Dog Electric, has been elected president of the Michigan Chapter of the American Marketing Assn. for 1954-55. He will be assisted by Vincent H. Bergmann, D. P. Brother & Co. vice president; Helen M. White, White Field Service, secretary, and Albert Moellmann, the Detroit News; treasurer.

Facsimile Machine Set for Distribution

The Intrafax machine—Western Union's recent development in communications—will be available for installation in industry and other enterprises Aug. 1, said J. F. Slattery, Pontiac manager for Western Union office.

A facsimile system leased to customers for speeding intra-company communications in "picture" form between departments, offices and buildings. Intrafax systems already are in use by several groups in Pontiac.

Slattery explained that this unit has a sending and receiving limit of about eight miles. However, he added, the company's "Letter-Fax" and "High-Speed-Fax" have a longer range with new developments underway. The three machines will be standard equipment in most Western Union offices in the near future, he said.

Red Education Lagging

TOKYO (AP)—A Japanese teacher who returned today from a Red-sponsored peace conference in Stockholm and a trip through Russia said education in the Soviet Union is "20 years behind education in Japan."

The national flag of Great Britain is a symetrical pattern of the crosses of St. Andrew, St. George and St. Patrick.

Lodge Calendar

Special communication of Pontiac Lodge, No. 21, F. & A. M., Thursday, July 22nd, to conduct funeral services for brother John Race. Lodge opens at 10:30 a. m. Robert C. Burnes, W. M. —Adv.

News in Brief

Frank J. Malinowski, 41, of Hamtramck, paid a $35 fine and $15 costs after he pleaded guilty to reckless driving Tuesday before Avon Township Justice Luther C. Green.

If your friend's in jail and needs bail, Ph. FE 5-5201, C. A. Mitchell.

Re-elect Clare Hubbell Sheriff, Republican. Vote August 3rd. Adv.

Diamond Rings, 20% off. Georges - Newports, Jewelry Dept.

Opposed Power Grab

WASHINGTON (AP)—The attorney for Burton C. Bovard said today Bovard and another government housing official lost their jobs because they opposed an attempted power grab by housing administrator Albert M. Cole.

River Claims Swimmer

DETROIT (AP) — Wilson Price, 36, of suburban River Rouge, drowned yesterday in the Detroit River. A companion said Price left their boat to swim and seemed to get into difficulty. A rescue attempt failed.

There are about 80 million motor vehicles in the world.

The residents of Greenland are attempting to grow trees in some sheltered locations on the island.

Daily newspapers throughout the world have a total circulation of 217,174,490.

LOANS In a hurry
for things you need and want now!



$20 to $500
Easy-to-meet requirements.
Loans in a hurry, on signature, car or furniture • Up to 20 months to repay
Why delay? Call HFC today!
HFC HOUSEHOLD FINANCE
Corporation of Pontiac
3½ South Saginaw St.
The Kay Bldg., 2nd Floor
PHONE: FEderal 4-0535
Loans made to residents of nearby towns

The "Jewelry of Your Eyes"!
PERSONALITY GLASSES
Like earrings for your ears, pearl strands for your lovely neck, your eyes demand the beauty of a flattering frame. You'll be amazed how smart our new frames can look on you!
FOR MEN and WOMEN



$11.00 Complete with Frame & Lenses
WHY PAY MORE
• 1st QUALITY LENSES!
• FULLY GUARANTEED!
• SHOP US and COMPARE!
• FAST SERVICE
• FROM YOUR PRESCRIPTION!
• NO APPOINTMENT NECESSARY
YOUR MONEY BACK IF YOU ARE NOT SATISFIED!
Sun Glasses only $11.00
Bifocals If Needed—Only $8.00 More
Repairs and Special Frames at Savings
Safety Glasses at Savings
NU-VISION OPTICAL CO. DISPENSING OPTICIANS
Open 9-5:30 Friday 'til 9 | Rooms 2 and 3, 15 W. Lawrence St. | Phone FE 2-2895

You can phone anywhere in the U.S. for less than $2 Plus Tax

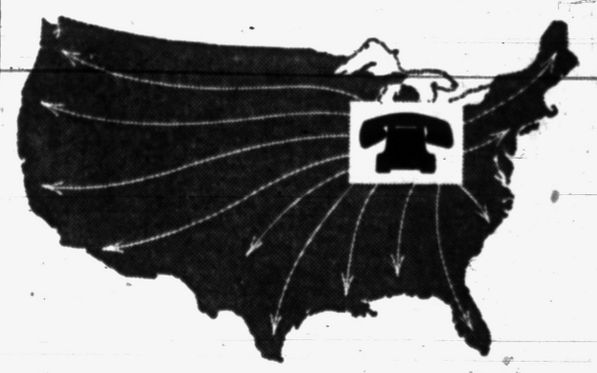

To call most places it costs far less.
For example, from PONTIAC:

YOU CAN CALL	FOR ONLY
CANTON	55¢
MILWAUKEE	70¢
SEATTLE	$1.90
BALTIMORE	85¢

(Plus Federal Tax)

These are station-to-station rates for the first three minutes, after 6 o'clock every night and all day Sunday.

Don't wonder. Don't worry.
Call today and be sure.

MICHIGAN BELL TELEPHONE COMPANY



IT'S THE MODERN, CONVENIENT WAY to SAVE!

Hundreds, yes, thousands are saving by mail with us these days! They are making deposits withdrawals and transfers without even setting foot in the bank! You, too, will find it a great convenience to bank by mail. Just drop in and ask for the necessary forms and envelopes.

We Pay 2% On Savings

PONTIAC FEDERAL
A Mutual Savings & Home Loan Association
A Mutual Savings & Home Loan Association
16 EAST LAWRENCE STREET

BURNT OUT!



DON'T LET FIRE DESTROY YOUR LIFE SAVINGS! INSURE WITH . . .
Crawford-Dawe-Grove
Insurance of All Kinds
716 Pontiac State Bank Bldg. Ph. FE 2-8357

Barry Confirms Van Atta Firing

Says Political Activities of Waterford Chief Necessitated Dismissal

Waterford Township Clerk Louis G. Barry today confirmed the firing of Police Chief Frank Van Atta for political activities by resolution at the township board meeting Monday evening.

Barry prepared a statement on the firing, which said in part:

"It is axiomatic in our system of government that appointed servants of the people in government must refrain from engaging in or using their public position to abet activities in the political arena."

". . . The police department especially must be kept free of partisanship, of political rancor and dissention, for the good police officer is the servant of the entire community. When he becomes the servant of a faction group within the community, he loses effectiveness as a police officer," the statement continued.

Barry said the statement represented the feelings of the majority of the board of trustees.

Van Atta said yesterday he had been informed of his ouster by letter from the clerk.

He added that he believed the firing was caused because he favors Frank Irons as a candidate for Oakland County Sheriff in the Aug. 3 primary.

Irons and two other candidates oppose Sheriff Clare Hubbell on the Republican ticket. Hubbell revoked Van Atta's status as an Oakland County special deputy Saturday.

Township Supervisor Lloyd Anderson said yesterday he voted against the firing of Van Atta, and "was completely satisfied with him as chief."

The statement continued, "Frank Van Atta freely chose to accept the job of police officer, subject to the conditions which necessarily attach to the circumspect performance of the duties. He later found it inconvenient or inexpedient politically to observe these conditions. He was therefore removed."

Township trustee Oscar Loomis is serving temporarily as police chief. No successor has been named.

Judge Rules Wife to Have House Key

PROVIDENCE, R. I. (UP) — Mrs. William H. Lister complained yesterday in Superior Court that her husband, who has been living apart from her, went to their home July 2 and had all the locks changed.

Mrs. Lister told the court she was forced to leave her mother in the house when she went out so she would be sure of getting back in.

Judge Mortimer A. Sullivan ruled that husband and wife, still being legally married, both were entitled to use of the home and she should have keys to the locks.

Fine Scheme Backfires

DURANGO, Colo. (UP) — An unidentified parking violator put a $100 bill before Judge Erwin De Luche to pay a $1 fine yesterday and had to borrow a rubber band from the judge to hold his change together — 99 $1 bills.



EAST-WEST AGREEMENT—Agreement to end eight-year war in Indochina was reached at Geneva Tuesday with partitioning of Viet Nam along a line running about 12 miles north of Highway No. 9, leading from Quang Tri on the coastal road to Savannakhet in Laos. The cease-fire pact gives north Viet Nam to the Vietminh (shaded area). South Viet Nam goes to French-sponsored Viet Nam. The French will control Laos and Cambodia.

Suggest Gas Plans for 25,000

Consumers Power Co. Is Seeking Approval of Proposed Addition

LANSING (UP) — Plans to allocate natural gas to 25,000 new space-heating customers were outlined to the State Public Service Commission Tuesday by Consumers Power Co.

The utility is seeking commission approval of the proposed addition. The proposed allocation:

Southeast area (Pontiac, Mt. Clemens, Plymouth and suburban Detroit), 12,422 customers from a list of 35,776 applicants; Battle Creek, 125 from a list of 307 applicants; Bay City, 1,213 from 2,313; Alma, 257 from 530; Flint, 3,680 from 7,229; Jackson, 1,078 from 1,859; Lansing, 2,997 from 7,412; Saginaw, 1,558 from 2,796.

The company said it based its proposal allocations on the percentage of applications on hand balanced by the percentage of gas space heating customers in the nine divisions.

A total of 61,704 applications have been received for gas heating service, Claud A. Mulligan, Consumers vice president, reported.

Don E. Herringshaw, another vice president, told the commission that the company's gas supply would be sufficient to add new customers in time for the 1954-55 heating season without endangering supplies for present customers.

Herringshaw said the utility will have 56.8 billion cubic feet of gas available this year for sale to its customers compared with 51 billion cubic feet actually sold during the 1953-54 heating season.

Consumers also is seeking permission to connect large industrial and commercial gas users without commission approval and to connect year-around air conditioning units without a commission permit.

$450 in Jewelry Stolen From Southfield Home

Thieves netted an estimated $450 in jewelry in a breakin at the home of Edward Lafnear of 25870 Fairfax, Southfield Township, the owner told Oakland County sheriff's deputies Tuesday.

Listed as missing were two diamond rings, a wedding-band and a woman's and a man's wrist watch. The thieves, who entered by cutting a rear door screen and breaking the glass, also took a small savings bank containing $6, Lafnear said.

Wrong G. Washington

LOWELL, Mass. (UP)—They're thinking of hanging a sign reading "George Washington slept here" on the door of one of the cells at police headquarters. A soldier booked as George Washington Ducker spent the night there recently.

Pitching Horseshoes

'Beakie' Is a Bookie With a Nose Which Is an Asset to His Business

By BILLY ROSE

On a certain Broadway corner, at almost any hour between noon and sun-up, there's a smallish man hanging around who wouldn't brush a mosquito off his nose, no matter what.

He's known as Beakie because his nose is his outstanding feature, and "outstanding" is the right word for Beakie's nose because it stands out about as far as a nose can stand without cantilevers.



BILLY ROSE

Beakie is a bookie by profession, and up until last summer he enjoyed the patronage of a good, steady clientele. Curiously enough, his five-inch nose was an asset to his business.

Horseplayers, a superstitious lot, liked to rub it for luck before placing their bets. It also made them feel good to get off a wisecrack or two at the bookie's expense. Such as, "Good old Beakie. He's the only man in town who can smoke a cigar under a shower." (A line they filched from Bugs Baer.)

There was one thing about the bookie which his customers never suspected—his secret yearning for a normal, inconspicuous nose so he could date some of the Broadway beauties who refused to take him seriously. There was no doubt in his mind that if he had a nose, let's say like Tyrone Power's, his social life would take a turn for the better.

Well, one day Beakie's dream came true, and it happened like this. . . .

At a bar one night last August, Beakie met a friend of his, a jockey, and over their fifth gin and tonic the jock let drop that a certain race next afternoon at Saratoga was fixed. A horse named Changeover was set to win.

Changeover! The very name sounded like a tip from Old Man Destiny himself! So Beakie bet $250 on the nag, and said nag won by four lengths at 20-to-1, making the bookie richer by almost $5,000.

Beakie now not only had his dream—he also had the wherewithal to underwrite the dream. And so, without even confiding in the corner cop, he made tracks for one of the fanciest plastic surgeons on Park Avenue.

Here he was told that the job of kewpie-dolling his smeller would cost $2,000. The bookie handed over the money, plus a 1936 profile picture of Senor Power for the medico's guidance. And a week later, when the bandages were removed, darned if Beakie didn't look like an undernourished edition of the beautiful Ty.

As he had expected, the change in his social status was immediate—he had more girls than he knew what to do with. To his addled amazement, however, his financial status took a disastrous drop.

Steady customers who had once rubbed his nose and kidded him for kicks began to give him the go-by. In some cases, they even failed to recognize him. Mostly, it seemed, they were doing business with a rival bookie, a 300-pound tub of lard who couldn't put his pants on without help.

Beakie thought the situation over very carefully. It was obvious that without his old proboscis he was the Folies Bergere without girls, a British movie without Alec Guinness.

So he went back to the plastic surgeon, explained his plight, and asked the doc to build him a new nose like his old nose. This time the photographs he passed over were of himself—full face and profile—which had been cribbed from the police files by a friendly detective.

I ran into Beakie last night on 47th Street, and his nose was again a magnificent thing to behold—five fulsome inches, the last three constructed of an extruded plastic similar to bakelite.

"How's tricks?" I asked. "Like always," said the bookie. "Business is fine, but I ain't made time with a girl in seven weeks."

"There's a rumor around Lindy's," I said, "that if a mosquito squatted on your nose you'd let it enjoy a full five-course dinner."

"The rumor is pretty near right," said Beakie. "The doc told me that if I ever knocked the end of my nose off, he couldn't build it up again and I'd have to go back to looking like Tyrone Power. That, I couldn't afford."

Copyright 1954

French, Reds Sign Indochinese Truce

(Continued From Page One)

they will hold an enclave in the Red River Delta, around those two major centers.

Cambodia and Laos will remain under their French-supported royal governments. Vietminh troops which have invaded their territory — an estimated 10,000 in Laos, fewer in Cambodia — will withdraw in 60 days.

The partition line across Viet Nam runs along the Song Ben Hair River. It leaves Highway No. 9, a principal road leading from the coast across the country to Laos, in the hands of southern Viet Nam. The south also retains the major port of Tourane and ex-emperor Bao Dai's royal capital, Hue, both in central Viet Nam.

The armisfices for Viet Nam and Laos cover the area where most of the Indochina battling took place. There was little fighting in Cambodia.

* * *

During the 300 more days the French hold Hanoi and Haiphong, the Vietminh will hold five pockets south of the partition line. Then they must pull out for the north.

Neither side may bring in troops or war material, and no new military bases can be set up on either side of the line.

Signifying disapproval of the partitioning, the U. S. government had decided not to join in the general declaration which the other conference delegations were to issue later today taking note of the agreement terms.

Instead, the United States planned a separate declaration, noting the terms with which it agrees but ignoring officially those of which it disapproves.

Vietnamese Foreign Minister Tran Van Do declared in an interview yesterday that the big powers were splitting his country in violation of the wishes and interests of its people.

"We have been presented," he said, "with a fait accompli. We were not consulted and were informed of the decisions only after they had been taken."

* * *

But the military weakness of Do's government and its dependence on the West for economic and military backing made it certain the Vietnamese regime would go along with the truce.

The agreements must be sent to the French and Vietminh high commanders in Indochina for countersigning. They will become effective after that.

A three-nation neutral armistice commission, headed by India and including Canada and Communist Poland, will supervise the carrying-out of the armistice agreements.

All prisoners of war and civilian internees are to be liberated within 30 days, and each side pledged to help transfer residents who wished to move to the other zone. This clause fulfilled one American demand that no one must be forced to live under a Communist regime.

The signing was the climax of peace negotiations which began here May 8 after East-West sessions on Korea bogged down in total disagreement.

The Communists held the upper hand at the start of the Indochina conference. The day before it opened they captured the northern Indochina fortress of Dien Bien Phu, winning the biggest battle of the war and killing or capturing more than 10,000 of the French Union's best troops.

* * *

The French defeat later caused the fall of the government of Premier Joseph Laniel, whose Foreign Minister, Georges Bidault, had fought hard against surrendering to the Reds.

Mendes-France then took over, pledging to get an Indochina ceasefire in a month or resign. He warned France that she could no longer be a power in Europe and Asia both and that her only hope was to settle for Europe.

As the diplomats talked in Geneva, the military situation deteriorated rapidly for the French in Indochina. In recent weeks their troops drew in toward Hanoi and Haiphong, abandoning about half of the strategic Red River Delta.

* * *

By making good his promise to stop the fighting Mendes-France has greatly strengthened his position at home and can launch his further program: to conclude the stalled discussion of France's role in West European defense plans; to work out a program for economic recovery; and to solve the problem of Nationalist unrest in French Tunisia and Morocco.

Find Chief's Stolen Car, Plastered With Tickets

WILMINGTON, N. C. (UP) — Policewoman Julia Pearson asked the desk sergeant if it wouldn't be a good idea to tow off the car parked in front of the police station two days. The car's windshield was full of tickets she had placed there.

The desk sergeant looked over his records and found the car had been stolen from Police Chief Paul Wolfe of nearby Carolina Beach. Wolfe had been looking for the car three days.

Divorces Granted

Dorothy A. from Alfred W. Eichott
Jeanne C. from Frank D. Fabbia
Mary M. from Charles B. Clauser
Rosemary from Arthur M. Brewer
Katherine J. from William C. Beare
Shirley from Leonard Schults
Myra W. from Russell L. Galpin
Doris A. from Reginald A. Duckworth
George W. from Virginia B. Newberry
Mary L. from Gerald B. Campbell
Pearl H. from George E. Bailey
Leonora M. from John J. Meehan
Harold W. from Charlotte Mapes
Jacqueline M. from John R. Tracy
Neoima from Douglas D. Scott
Margaret V. from Ross R. Brady
Lorraine from Sidney Brethauer
Paul from Verna Everett
Helen L. from Henry E. Sherrill
Helbe from Dalton Mace

Marriage License Applications

Phillip M. Button, Ortonville
Alice A. Phelps, Lapeer

Louis J. Beers, Hazel Park
Bessie F. Spence, Hazel Park

Cornelius Flagg, Ferndale
Ella P. Blocker, Ferndale

Devere W. Scott, Oxford
Pae L. Beardslee, Oxford

Glenn Keith, 16 Rosshire
Fay I. Himstedt, Detroit

Richard A. DeMuyt, Key West, Fla.
Gloria J. Marchewitz, Royal Oak

Donald G. Johnson, Ferndale
Sheila A. Mitchell, Ferndale

William R. Garrod, Livonia
Nancy L. Fraser, Walled Lake

Bernard J. DePillipi, Ferndale
Darlene C. Humber, Royal Oak

Robert H. Rose, Walled Lake
Ines L. Johnson, Walled Lake

George H. Timpf, Detroit
Barbara A. Pickard, 1811 Woodland

Kenneth L. Betts, Ferndale
Dorothy A. Davidson, Ferndale

Paul Richmond, 40 Moreland
Betty M. Cole, 40 Moreland

Charles M. Sheldon, Royal Oak
Vivian M. David, Flint

Walter Wolfe, 121 Starr
Pearl M. Measel, 65 Pine

Samuel H. Arndt, Frankfort, Ind.
Mildred E. White, Royal Oak

Oscar Yarbsough Jr., Royal Oak Twp
Kathie P. Taylor, Royal Oak Twp.

Raymond E. Overall, Detroit
Thelma R. McIntyre, Wixom

Jack V. Young, Lake Orion
Joyce L. Cook, 3228 Avalon

William M. Pendleton, Camp Carson Colo
Marilyn L. Srigley, Birmingham

Ralph Nelson, Ferndale
Mary H. Spencer, Ferndale

Donald B. Myers, 206 Hospital
Virginia L. Crockett, 2040 West Ypsilanti

John Cullan, Hazel Park
Dorothy M. Armbruster, Hazel Park

John W. Walker, Pleasant Ridge
Mary V. Fitzgerald, Detroit

Kenneth E. Fuchs, 182 Seward
Martha L. Gavette, 79 Lincoln

Victor W. Overton, Rosebille
Alice M. VerLee, 815 Glendale

Eugene C. Folk, 3385 Devondale
Thelma A. Schlink, 3385 Devondale

Kenneth E. Rakestraw, Detroit
Marie E. Murphy, Royal Oak

Frederick W. Seitz, Lake Orion
Elizabeth A. Braidwood, Lake Orion

Buddy P. Block, 7235 Elizabeth Lake
Geneive L. Rogers, 7235 Elizabeth Lake

Ira D. Powell, Rochester
Jean Sutherland, Rochester

Gerald J. Griffin, Ferndale
Mildred L. Leahy, Ferndale

Carl L. Cole, Lake Orion
Dorothy L. Nank, Lake Orion

Vernon O. Lanier, 87 Whittemore
Mary L. Tison, 87 Whittemore

Basil D. Vaden, Ft. Knox, Ky.
Audrey W. Conn, Hazel Park

Harry O. McCallum, Hazel Park
Marie L. Carrigan, Ferndale

Richard L. Zortman, Royal Oak
Ella L. Bradley, Royal Oak

Percy R. Price, Ferndale
Martha L. Thos, Ferndale

Walter Markiewicz, Ferndale
Hilda L. Cummins, Ferndale

Duane M. Clark, Birmingham
Vivian M. Davis, Southfield

Raymond E. Goins, Clarkston
Marridell Harden, Auburn Heights

James A. Schuh, Detroit
Florine R. Henrick, Detroit

Gerald D. Griffin, Ferndale
Geraldine G. Hall, Royal Oak

Billy E. Carpenter, 63 Poplar
Antha J. Whitehorn, 2900 Newberry

Warren L. Clines, Royal Oak
Arvilla McDonnell, Hazel Park

Donald E. Haack, Milwaukee, Wis.
Janet A. Mills, Birmingham

Patrick O. Hawley, Farmington
Jane Schulte, Detroit

Archiell J. Roy Jr., 71 Kimball
Betty L. Rendleman, 68 Peggy

Henry A. Sortor, Birmingham
Julia A. Bers, Birmingham

Ronald A. Hilton, Detroit
Gwendolyn Yarbrough, Detroit

Bernard M. Lombard, Farmington
Elizabeth A. Bellanger, Farmington

Calvin P. Garner, Milford
Shirley F. Davidson, Milford

Amos Johnson, 402 S. Saginaw
Nettie M. Boyd, 402 S. Saginaw

Richard C. Woodham, 85 Virginia
Joyce M. Kinser, 167 Seminole

Robert A. Thorne Jr., Rochester
Martha J. VanKeuren, 3821 Dunning

Karl L. Thiellesen, Royal Oak
Noreen E. Wilcox, Royal Oak

Cary J. Stanton, Ferndale
Sue E. Johnson, Ferndale

Warren E. Jackson, 218 Chandler
Evelyn E. Roth, 3871 Joslyn

Grover E. Miller, New Hudson
Rosemary Minton, South Lyon

John G. Brewer, 81 N. Saginaw
Patricia E. Reaume, 38 Blaine

John C. Collins, 3338 Rock Haven
Juil Abarnathy, Rochester

Dearborn Girl, 9, Drowned in Cass

A 9-year-old Dearborn Township girl drowned in Cass Lake Tuesday afternoon when she slipped from an inflated inner tube, State Police of the Pontiac Post said.

Efforts to recover the body, near Cass-Dodge Park 4, have been unsuccessful.

The victim, daughter of Mrs. Delores White of 3996 Edgewood, was on a picnic with her family and friends. She set out in the lake on the inner tube at about 4 p.m. and, according to State Police Cpl. Emmett Bradley, apparently became frightened when she drifted into deep water.

Drinking in the Home Blamed for Delinquency

BAY VIEW (UP) — Drinking in the home was blamed today for half of America's juvenile delinquency by Mrs. Glenn G. Hays, Evanston, Ill., president of the National Women's Christian Temperance Union.

Speaking at opening of the Michigan W.C.T.U. leadership training conference, Mrs. Hays declared reactivation of family life together with teaching of more than spiritual generalities could be antidotes for wayward tendencies in youth.

Death Notices

RACE, JULY 20, 1954, JOHN Albert, 125 Summit, age 69; beloved husband of Mrs. Eva Mable Race; beloved father of Mrs. Alfred Short, Mrs. Murray Osborn, Mrs. Harold Wagg and Mrs. Eldon Powley. Funeral will be held Thursday, July 22, at 11 a. m. from the Huntoon Funeral Home with Rev. William F. Hakes officiating. Interment at Washington Cemetery, Carsonville, Mich. Masonic Grave Service by F. & A. M. No. 21. Mr. Race will lie in state at his home, 125 Summit until Friday when he will be taken to the Huntoon Funeral Home for service.

ROCKWELL, JULY 20, 1954, JOSAphine, 22 N. Shirley, age 76; beloved mother of Byron Rockwell and Amos Rockwell. Funeral will be held Friday, July 23, at 1:30 p.m. from the Huntoon Funeral Home with Rev. Charles Roub officiating. Interment at Oak Hill Cemetery. Funeral arrangements by the Huntoon Funeral Home.

Flowers 3

SCHAFER'S FLOWERS
123 AUBURN FE 3-3173

Funeral Directors 4

Donelson-Johns
FUNERAL HOME
"DESIONE") FOR FUNERALS"

Voorhees-Siple
FUNERAL HOME
Ambulance Service Plane or Motor
FE 2-8378

Cemetery Lots 5

WHITE CHAPEL — CHOICE LOcation 6 graves $280 3 for $150. FI 2-2167.

4 GRAVE OAKLAND HILLS MEmorial GRftens Cemetery lots in Masonic Garden. EM 3-5214 after 6

BOX REPLIES

At 10 a.m. today there were replies at the Press office in the following boxes:

6, 12, 14, 15, 18, 20, 22, 42, 54, 57, 58, 61, 62, 63, 80, 99, 116, 118.

The Pontiac Press FOR WANT ADS

DIAL FE 2-8181

From 8 a.m. to 5 p.m.

All errors should be reported immediately. The Press assumes no responsibility for errors other than to cancel the charges for that portion of the first insertion of the advertisement which has been rendered valueless through the error. When cancellations are made be sure to get your "kill numbers." No adjustments will be given without it.

Closing time for advertisements containing type sizes larger than regular agate type is 12 o'clock noon the day previous to publication.

Transient Want Ads may be canceled up to 9:30 the day of publication.

CASH WANT AD RATES
Lines 1 Day 3 Days 6 Days
3 $1.29 $1.68 $2.52
4 1.60 3.12 4.56
5 2.00 3.60 5.40
6 2.40 4.32 6.48
7 2.80 5.04 7.56
8 3.20 5.75 8.64
9 3.60 6.48 9.72

Birmingham Office

Ph. Midwest 4-0844

379 Hamilton

Help Wanted Male 6

AN OLD TOY FIRM WILL TRAIN 2 Pontiac women too demonstrate toys, September 15th through December 4th. Women must have car and work 5 nights a week. We furnish sample kit of 97 toys, deliver and collect. The Toy Chest, 16259 Wyoming, Detroit 21.

AUTOMOBILE SALESMAN, EXperienced or otherwise. State full qualifications in letter. Write Pontiac Press, Box 100.

A BILLION DOLLAR LIFE INsurance Co. is enlarging its operation in the Pontiac area. Four very unusual opportunities are available for men interested in the opportunity of a long range professional career. Five year training program. Salary arrangement. Our men know of this advertisement. Replies confidential. Write or call: O. E. LaBarge, 566 W. Huron Ave., Pontiac, Mich. Phone FE 2-46..

A-1 BUMP AND PAINT MAN. 22 Auburn.

BUMP AND PAINT MAN WITH own facilities. Call FE 2-9101 and ask for Mr. Humphries.

CHECKER, FAMILIAR WITH good drafting practice to check drawings on small precision devices for aircraft. Steady employment and opportunity to advance. M. C. Mfg. Co. 118 Indianwood Rd., Lake Orion.

CANVASSERS TO CONTACT present users of our products for service and replacement sales. Permanent; earnings to start around $80 a week. Car necessary. Call FE 2-2811 for interview.

MACHINIST WANTED

Skilled all round tool room machinist preferable with special machine building experience and leading ability. Near Birmingham. Call Midwest 4-7373, Mr. Clemons.

CARPENTERS WANTED. UNION job. First class men only. FE 2-7986 after 6 p.m.

DISHWASHER AND UTILITY MAN for restaurant, nights. Transportation essential. The Zinevards, Franklin Rd., at Northwestern. FLanders 1-9110.

EXPERIENCED WOOL PRESSER. Inquire drive in cleaners. 1208 N. Perry.

EXPANDING IN LARGE CITIES from 50 to 140 wholesale units. Opening in city of Pontiac if you can maintain headquarters and learn to train sales force. Offer opportunity for good earnings. Experienced company man will assist you in getting started. We supply ample merchandise. Write for interview. Rawleigh's, Whise. Dept., MCG-69A-W, Freeport, Ill.

EXPERIENCED TIRE CHANGER. Pension plan, paid insurance, chance to advance. Apply mornings only. B. F. Goodrich Stores, 111 N. Perry.

FURNITURE SALESMAN

Steady employment. Good opportunity for experienced men. Ask for Mr. Harris.

LEWIS FURNITURE CO.
73 S. Saginaw St., Pontiac

FOUR TOP NOTCH REAL ESTATE salesmen needed right now! This is an opportunity. Call FE 4-9269 for appt.

HAVE OPENINGS FOR REAL Estate salesman. Lots of property to sell. Member of Cooperative Real Estate Exchange. Call FE 4-5443. 136 East Pike St.

LAWRENCE W. GAYLORD
REAL ESTATE AND INSURANCE

NEED A SECRETARY? Phone FE 2-8181, place a Help Wanted ad in Pontiac Press!

Help Wanted Male 6

$325
STARTING SALARY

Plus commission and bonus for established resident, 26 to 40, to represent large corporation, no traveling. Married, ambitious, capable of assuming responsibility. Please give brief personal history. All replies strictly confidential. Write Pontiac Press Box 84.

MAN WITH CAR, APPLY 8 N. Telegraph near to W. Huron.

MAN WANTED

Expanding organization. Several openings available. Good pay and future to the right man. Apply in person only. 78 N. Paddock St., Pontiac, Mich.

PART TIME

We have an opening for a man now regularly employed to work with carrier boys afternoons from 2:30 to 5:30 p. m. and Saturdays from 8 to 5 p.m.

This is mostly outside work and a car is necessary. If you have the personality to work with boys & care to supplement your income apply in person to Fred Thompson, circulation department, the Pontiac Press.

PART AND FULL TIME SALES man to sell the fastest moving home appliance in town. FE 5-5931.

SALESMAN-EXPERIENCED — 25 to 35. High School graduate. Good selling record, full time position. The Good Housekeeping Shop, 50 W. Huron. FE 4-1555.

TOOL MAKER FOR PRECISION air craft experimental parts. Must have experience on close tolerance work. Steady work, paid holidays & vacation. M. C. Manufacturing Co., 118 Indianwood Rd., Lake Orion.

WANTED: BARBER WITH OWN equipment. Hotel Roosevelt.

WANTED TO LEASE: TRACTORS and 30' to 34' open top Tandem trailers to haul from Columbus, Ohio West. Good rates. Contract: Pre-Fab Transit Co., Farmer City, Illinois. Ph. 2141 Columbus, Ohio. Ph. KLondike 4641.

WATCHMAKER, STEADY MAN. Capable of taking full charge. FE 4-8406.

WANTED — TERMINAL MANAGER for large common carrier operation. Please state past experience and salary expected. Reply Pontiac Press Box 61.

YOUNG MAN 25 TO 30, INTELLIgent, tactful clean cut, prefer college education. Desire to grow with company no experience necessary. National concern located in Birmingham area. Very pleasant working conditions. LIncoln 5-7003.

WANTED: MECHANIC

With Ford experience. DAVE DAWSON INCORP. MY 3-2641. Lake Orion.

Help Wanted Female 7

ADVISER

Ambitious woman over forty to assist young women in accumulating linens for their trousseau. Our merchandise is nationally advertised and available only through our appointed representatives. Congenial work for woman who meets people easily and who needs above average income. Applicant must be seeking a dignified, permanent connection with advancement, and have a car. No canvassing. For interview write to Trousseau Linen Outfitters, Inc., 187 N. La Salle St., Chicago 1, Illinois.

BEAUTY OPERATOR EXCELlent opportunity for experienced operator in well established air conditioned salon. 271 W. Maple, Birmingham. MI 4-2466.

BOOKKEEPER, TYPIST. OFFICE in Birmingham, builder. Interested in someone looking for permanent position with chance for higher income. Position open August 16. Write P.O. Box 51, Birmingham, stating qualifications, age and phone number.

CAPABLE MIDDLE - AGED PERson to care for baby while mother works, 5 days a week. Excellent salary. FE 8-1173.

DINNER COOK WITH SHORT ORder experience. Night waitress. OR 3-9357.

DISHWASHER FOR WEEKENDS. FE 5-8060.

EXPERIENCED WAITRESS FOR restaurant and liquor bar. Night shift. Closed Sundays. 913 Baldwin Ave.

EXPERIENCED WOMAN FOR cooking and laundry. Highest wages. Reply Box 66, Pontiac Press.

ELDERLY LADY WISHES TO share her home with another elderly lady. Share food and fuel expenses. 64 N. Main, Milford. MUtual 4-5495.

FREE $1 BOX OF 21 GORGEOUS Christmas Cards to show how quick and easy you can make $50.00 or more showing our unusual values. Other Assortments on approval, name-imprinted samples FREE. HERALD, 1702 Payne, Dept. 902, Cleveland, Ohio.

GENERAL CLEANING, IRONING. FE 4-7381.

GIRL OR WOMAN PART TIME. Doctor's office permanent, 4 to 6 p. m. 4 days a week. Box 25, Pontiac Press.

HOUSEKEEPER. TAKE FULL charge of country home, nothing fussy, 2 adults, 2 children. Must be good on telephone and fond of children. Stay nights. Permanent position for right party. $25 week. Thurs. and Fri. off. Call collect, Metamora 3-3F4.

HAVE OPENINGS FOR REAL Estate Salesladv lots of property to sell. Member of Cooperative Real Estate Exchange. Call FE 4-5443.

LAWRENCE W. GAYLORD
REAL ESTATE & INSURANCE

LOCAL EDUCATIONAL SURVEY. Mature young lady for dignified steady year around outside position in and around Pontiac.

Guaranteed $40 per 5 day week, start, car necessary.

Substantial bonus, group insurance and other fringe benefits. Good opportunity for advancement within 30 days.

If you are neat, like to meet people and are looking for a job, not a pastime call Mr. Powers for appointment FE 5-9181 between 9:30 & 11 a.m. Please, no details over phone.

LEARN HOW TO SUPPORT YOURSELF?

Avon Products has a unique opportunity for women to earn a steady income. Call FE 2-7081 before 10 a.m. or after 7 p.m.

HOUSEKEEPER FOR SMALL family with no children. Cooking. Write Box 61 Pontiac Press.

MAN WITH WELL BEHAVED BOY desires housekeeper, would like home to be more attractive than salary. Write Pontiac Press Box 6.

NEAT, RELIABLE EFFICIENT white woman not over 50 to help with housework, no children, good home and wages. FE 5-6497.

REFINED, MIDDLEAGED HOUSEkeeper, more for home than wages. FE 2-4829. Call after 5 p.m.

REFINED LADY OVER 30, LIGHT housework, 2 children, age 5 and 12. Room and board. $15 per week. FE 2-7959.

RECEPTIONIST WANTED, BEtween 18 and 20. FE 2-3844 or FE 2-5221.

SALESLADY

Experienced. Salary plus commission 5 days per week. Apply People's Credit Clothing, 8 N. Saginaw.

Sales Ladies

FOR LADIES DRESSES, LAdies Coats and Childrens Wear. MUST BE EXPERIENCED TO QUALIFY. BETTER THAN AVERAGE PAY. COMMISSIONS, VACATION WITH PAY, MERCHANDISE DISCOUNTS ETC. APPLY MR. GEORGE, GEORGE'S NEWPORTS, 94 N. SAGINAW.

Help Wanted Female 7

SHORT ORDER COOK

Experienced. Frank & Esther's, 577 Auburn Ave.

Sportswear Saleswomen

Permanent position pays both salary and commission weekly. Better than average working hours. Apply

ARTHUR'S
48 N. Saginaw St.

TEACHER

With or without car, to work all summer. Good pay.
See E. Taylor
9 N. Telegraph near Huron.

WAITE'S NEEDS A LADY EXPEnenced in women's alterations and fitting 40 hr week. Pleasant working conditions. Apply Personnel Office, fifth floor.

WOMEN WITH 2 OR MORE afternoons or evenings free to hold dress and lingerie parties. Pleasant work. Paid every day. OR 3-7148.

WANTED BEAUTY OPERATOR, downtown, Rochester. Call OL 6-2777 after 6 p.m.

WHITE WOMAN 40 TO 55 YEARS, to do housework and help care for sick wife. Live in. OL 2-7557.

WAITE'S
START AN EXECUTIVE CAREER IN RETAILING TODAY!

America's largest nationwide department store organization needs future executives in advertising, display, management, operations, control, credit and accounting, and personnel management.

1 YEAR TRAINING PROGRAM (ON-THE-JOB AND CONFERENCE).
AUTOMATIC SALARY PROGRESSION.
REQUIRE AT LEAST 2 YEARS COLLEGE OR EQUIVALENT EXPERIENCE.
BE AN ASSISTANT DEPARTMENT MANAGER IN 1 YEAR.
A DEPARTMENT MANAGER IN 3 YEARS WITH PROVEN ABILITY.
IF YOU ARE PRESENTLY IN RETAILING, YOUR EXPERIENCE WILL BE RECOGNIZED.

APPLY WAITE'S
PERSONNEL
FIFTH FLOOR

WANTED: EXPERIENCED WAITress. Night shift. No other need apply. Phone FE 3-9889.

Help Wanted 8

RED RASPBERRY PICKERS. Mondays, Wednesdays, Fridays. Pick them for yourself or for me. Al Johnston northwest corner Sashabaw and Seymour Lk. Rd.

RASPBERRY PICKERS, BOYS and girls not under 14 years. Call after 8 P.M. FE 4-4029.

SALES HELP

We need 3 additional salesmen for our appliance department. Must be sharp and have car. See Mr. Green, personnel office Monday, Tuesday and Wednesday, 10 a.m. to 12 noon. Waites Department Store.

WANTED SEVERAL GOOD agents. Rea Estate P. W. Dinnan & Son, 66 W. Huron.

Instructions 9

ACCORDIONS LOANED FREE TO beginners. Lessons given at your home. Accordions also sold at close at factory prices. OR 3-9468.

Work Wanted Male 10

A-1 CARPENTRY AND TILE work. Call FE 5-8864.

BRICK AND STONE WORK WANted, Fireplace, FE 5-6975.

BOYS WANT ANY KIND OF work, $1.00 per hour. OR 3-6382.

BOY 14 WANTS FARM WORK. FE 8-0786.

BLOCK AND CEMENT WORK. Reasonable. FE 4-0427.

CEMENT WORK

Foundations, basement floors, driveways, sidewalks and cheap labor. MY 2-0702.

CARPENTER GARAGES, REMODeling, repairing. FE 7-0274.

CABINET WORK, GARAGE BUILDing, remodeling. Call after 6 p.m. FE 2-6294.

COLLEGE STUDENT DESIRES summer employment. OR 3-9289.

CONCRETE BROKEN WITH AIR hammer. Call for estimate. FE 2-0077.

CARPENTER WORK WANTED new and repair. FE 4-4210.

CARPENTER WORK, ROUGH AND finish. FE 4-1330.

CARPENTER WORK WANTED. Part time only. OR 3-2276.

CABINET MAKER AND CARPENter, Kitchens a specialty. FE 2-3539.

EXPERIENCED STATION ATTENdant, tire changer, truck driver or farm. FE 4-9837.

HANDYMAN, NO MISSION TOO difficult — no sacrifice too great. FE 5-2113 after 4.

HAND DIGGING LAWN WORK, large grass, weed, bush cutting, dry well on the Rubbish hauled. FE 4-3284.

LANDSCAPING, SEPTIC TANKS field drain and odd jobs. EM 3-8622.

MIDDLEAGED MAN DESIRES steady work of any kind. Experienced in farming and janitor work. FE 5-0463.

PAPER HANGING AND PAINTing by experienced man. All work guaranteed. Charles Sloan EM 3-4979.

PAINTING WANTED BY ELDERly man. FE 5-6838.

REPAIR ALL KINDS OF FURNIture, very reasonably. Will pick it up. FE 2-3625.

PLUMBING WORK WTD., REAsonable. FE 5-1016.

Work Wtd. Female 11

BABY SITTER WANTS WORK IN the vicinity of Elizabeth Lake Estates. FE 5-8032.

COLORED GIRL DESIRES DAY work. Washing, ironing and cleaning. FE 4-5207.

CHRISTIAN GIRL 18 WANTS work. FE 2-0185.

COMPTOMETER AND BURroughs operator desires permanent work. Experienced. OR 3-6185.

COLORED GIRL DESIRES WORK, 5 days a week. Call FE 5-4080.

DAY TIME CHILD CARE AND housework wanted by mother with 2 year old daughter. Call Thursday M. 4-0386.

EXPERIENCED GIRL DESIRES general office work and-or receptionist, references. FE 5-0692.

EXPERIENCED VETERINARIAN'S assistant wants work in Pontiac area. Excellent references. Call OR 3-6128.

EXPERIENCED LADY WILL DO your upholstery work. FE 2-7502.

GIRL WANTS BABY SITTING BY the hour. OR 3-0189.

HOUSECLEANING, $1 HOUR. FE 5-7839.

HIGH SCHOOL STUDENT DEsires summer employment, preferably as veterinarians helper. FE 2-6818.

IRONINGS IN MY HOME, $3 A bushel. FE 4-3072.

IRONINGS WANTED, $1 AN HOUR. FE 2-6231.

LADY WISHES DAY WORK, housework, by day or week. FE 5-0770.

MIMEOGRAPHING, TYPING, secretarial service. EM 3-3942.

NURSE AVAILABLE, TRAINED, practical. Doctor reference. FE 5-1347.

LADY WANTS HOUSEWORK 5 days a week, steady, references. FE 5-3486.

WASHING, IRONING YOUR HOME or mine. Other work. FE 5-6366.

Work Wtd. Female 11

WILL STAY WITH CHILDREN day time while mother works. Excellent references. FE 2-1636.

WASHINGS AND IRONINGS WANTED. FE 5-7169.

WASHINGS & IRONINGS. REASONABLE. pick up & deliver. FE 5-0824.

WANTED IRONINGS TO DO IN my home. 2300 Bridge Rd. Phone FE 5-2861.

WASHING & IRONING. PICK-UP and delivery. FE 5-9988

WOMAN WISHES WORK CARING for invalid or sick 8 p.m. to 6 a.m. FE 2-1730.

Building Service 12

ATTENTION: COMPLETE REMODELING & modernizing service. Attic rooms, recreation rooms, dormers, additions, complete apartment alterations, custom building. FHA financing. FE 4-5470.

A-1 FLOOR LAYING AND SANDING. Reasonable. MA 5-9641.

A-1 Carpenter
Remodeling of all kinds, additions, attics, breezeways, siding, etc. FHA terms. References.
EM 3-2362

BRICK, BLOCK CEMENT WORK and fireplace. FE 2-2468.

BRICK, BLOCK AND CEMENT work. Als. chimneys. No job too large or too small. Guaranteed work. Ph. FE 4-8694.

BRICK, BLOCK, & CEMENT work. Reasonable. Lee & Joe. FE 5-1677 or FE 4-7779.

B & J TRENCHING
Footing, field tile and water lines. OR 3-7640.

BLOCK LAYING AND CEMENT work. FE 7-6421 or FE 7-9971.

BUILDER, RESIDENTIAL, COMmercial or remodeling. Your plans or ours. MYrtle 5-0923.

CARPENTER WORK
Alterations and custom building. OR 3-2579.

CARPENTER WORK, ALTERATIONS, modernizations, also custom building. OLive 2-1221.

CEMENT WORK A SPECIALTY. Floors, drive ways, sidewalks and steps. Free estimates. FE 2-6070.

CEMENT WORK, ALL KINDS. Fre estimates. Jensen. FE 2-2340

CEMENT WORK, DRIVEWAYS, patios, and floors. FE 2-5703.

CARPENTERY, BLOCK AND CEment work, etc. FE 5-0782.

CEMENT WORK: RESIDENTIAL & commercial; free estimates. Raymond Commins, FE 4-9366.

COMPLETE LINE OF MASONRY. Brick block & stone EM 3-5182.

D & M
BUILDING SERVICE
14 by 20 garage $575
20 by 20 garage $750
Complete including cement and overhead doors. F. H. A. terms. OR 3-2276.

FLOOR SANDING, LAYING, FINish. Gardner 401 Central FE 2-7519.

FLOOR LAYING, SANDING AND finishing. 10 years experience. Modern equipment. John Taylor, phone FE 4-0424.

FLOOR SANDING OLD FLOORS A specialty. Carl Bills. FE 2-5789.

GENERAL BUILDING REPAIR. Brick stone and cement work. Plastering and tile wk. FE 4-2290.

GUARANTEED ROOFS ALL kinds Est. 1916. A. Hugus 353 N. Cass. FE 2-3021, FE 2-8948.

HOUSE MOVING FULLY equipped L. A. Young. FE 4-8450.

HOUSE RAISING
OA 8-3669

House Raising & Moving
General building, excavating and grading. FE 2-2721.

JOS. FLEMMING FLOOR LAYing sanding, finishing. 155 Edison. Ph. FE 2-4405.

MASON ALTERATIONS & REpairs All kinds EM 3-4879.

MASON & CEMENT WORK, FREE estimate. Our work guaranteed. A. J. Webster & Son OR 3-9402.

PLUMBING AND HEATING H. S. Compton & Son FE 4-3767 OR 3-8839.

PLASTERING NEW & REPAIR FE 2-2936 EVENINGS

R. G. SNYDER, FLOOR LAYING sanding and finishing. Phone FE 5-0582

REMODELING

GARAGES AND MODERNIZATION
FREE ESTIMATES - TERMS
STOPPERT & CECIL
4380 Dixie Hwy. Drayton Plains
OR 3-7721 If no answer OR 3-2420

WILL BUILD COST PLUS 10 PER cent. OA 8-3637.

10 PER CENT
Registered Contractor will build your store motel or clinic for lowest cost plus 10 per cent. LI 8-0143.

Building Supplies 12A

BEAUTIFUL BRICK STORE WITH flat above, includes plumbing, heating, garage, leaded glass and mission front wall paneling 21'x100' — TO WRECK $600 Or we will dismantle and deliver materials for labor and cartage. JOYCE WRECKING CO. 8236 SCHAEFER, DEARBORN

FOR SALE - STANDARD SIZE double hung window and frame, $5. FE 5-4829 125 East Hopkins.

Business Services 13

ACE TREE REMOVAL, TRIMming. Free estimates, FE 2-7188

ALL MAKES OF
REFRIGERATORS
WASHING MACHINES
IRONERS & MOTORS
REPAIRED
PHONE FE 4-2569
Walton's 51 N. Parke

ALL MAKES OF FOUNTAIN PENS repaired by factory trained men at our store. General Printing & Office Supply Co. 17 W. Lawrence St. Phone FE 4-0135

APPLIANCE SERVICE
We service all makes of refrigerators, washers, radios, cleaners, and all types of small appliances. ROY'S 96 Oakland Ave. FE 2-4021

A & B TRENCHING
Footings, water lines, field tile, FE 5-9967

BLOOMFIELD WALL CLEANERS. Walls and Windows cleaned. Ph. FE 2-1631

DEPENDABLE SEPTIC TANK cleaning. Prompt service. MY 3-3105.

EXPERT TREE TRIMMING & REmoving FE 4-6822

EAVESTROUGHS CLEANED AND coated for rust protection FE 5-2216.

ELECTRICAL WIRING, RESIDENtial, industrial, commercial. Free estimates. Highfield Electric. FE 5-9393.

EXPERT TREE TRIMMING & REmoval. Ph. FE 5-6593 or OR 3-2009.

ELECTRIC MOTOR SERVICE REpairing & rewinding 218 E. Pike Ph. FE 4-1981.

EAVES TROUGHING
Furnace repairs, all makes, FE 5-6973. French's Heating & Sheet Metal

ELECTRICAL
SEWER CLEANING
Sinks Sunday Serv. Ph. FE 4-2012

LAWNS SPRAYED FOR WEEDS and crabgrass. FE 2-0967.

PLASTERING
Carl Buxton FE 4-0028.

PLASTERING
D. Meyers EM 3-8830. FE 4-1938

PLASTERING ALL TYPES. Excellent work Guaranteed. Reasonable. OR 3-2702.

PLASTERING
FE 5-0626. E 5-0925, Leo Lustig

ROBERT H. CHAPIN PLUMBING and heating Phone FE 5-3479.

SAWS, LAWNMOWERS
Accurately sharpened
FE 2-7680 16 Chamberlain

SPECIALTY FURNACE CLEANING and repair. FE 4-0967.

SAWS MACHINE FILED
Manley Leach, 10 Bagley

SUBURBAN SEPTIC TANK cleaners. Lake Orion, MY 2-6431.

TRENCHING
Footings, flew tile, septic tanks and sewers installed. FE 5-8221.

TREE TRIMMING AND REMOVal. Free estimate. FE 4-8805. FE 7-8638.

Foot Specialist 15A

DR. A. A. KANTER, FOOT SPEcialist, 3½ S. Saginaw St. FE 3-7826.

Dressmaking, Tailoring 16

DRESSMAKING AND ALTERAtions FE 5-2765 16 Palmer

ALTERATIONS AND DRESSMAKing. FE 5-7082.

Garden Plowing 16A

ALL POWER LIFT EQUIPMENT Garden plowing, discing, and leveling. FE 4-3371.

EDMUNDS SON
Garden Plowing Bulldozing
Mowing and Leveling
FE 7-6531 OR 3-6651

Laundry Service 18

FOR FAMILY LAUNDRY SERVice. Ph. Pontiac Laundry FE 2-8101.

LACE CURTAINS PLAIN OR RUFfled, beautifully finished. Pontiac Laundry. Ph. FE 2-8101.

WASHINGS AND IRONINGS DONE in my home. East side. FE 4-1304.

Landscaping 18A

BULLDOZING BY THE HOUR OR job. $6 an hr. Call John Scruggs. FE 4-8479. 530 Montana.

DAN'S LANDSCAPE SERVICE. complete lawn maintenance. FE 4-6510.

LAWNS SPRAYED FOR WEEDS and crabgrass. FE 2-0967.

Moving & Trucking 19

AA-1 MOVING & TRUCKING OR pickup & delivery. Good service at reas rates. FE 7-0759 anytime.

DUMP TRUCK SERVICE FOR hire. FE 5-0448.

INCINERATORS CLEANED. Ashes & rubbish hauled. Clean up. FE 4-5134.

HAULING ANYTHING, ANYTIME for pickup. FE 5-3507.

LIGHT HAULING, HANDY-MAN work, Reasonable. FE 2-3064.

LIGHT TRUCKING AND DUMP truck service. Black dirt and fill dirt. FE 7-6539. FE 4-9280.

LIGHT TRUCKING AND HAULING OR 3-2138.

LIGHT HAULING, IMMEDIATE service FE 5-7972

LIGHT DOZING STONE, GRAVEL and fill. MAple 5-2704

LIGHT AND HEAVY TRUCKING Rubbish hauled. FE 2-0663.

LIGHT HAULING, ODD JOBS, cheap. FE 2-7756.

MAN WITH ¾ TON TRUCK wants work. Call anytime FE 4-8421.

MOVING AND LIGHT TRUCKING. Yards leveled and tree cutting. EM 3-2060.

REDUCED RATES
Large Van to serve you. Smith Moving. FE 4-4864.

SUDDEN SERVICE - ASHES, RUBbish and light trucking. FE 5-5933

TRUCKING AND HAULING RUBbish. Anytime, cheap. FE 3-9296.

O'DELL CARTAGE
Local and Long Distance Moving
Phone FE 5-4806

VOLLMAR MOVING AND STORage. Agents for N. American Van Lines. Large vans anywhere in United States. Quick service FE 5-8562 341 N. Perry

Trucks to Rent
TRUCKS, TRACTORS
AND EQUIPMENT
½ Ton Pickups 1½ Ton Stakes
And Dump Trucks
Pontiac Farm and
Industrial Tractor Co.
FE 4-0461 - FE 4-1442

Painting & Decorating 20

A-1 PAINTING, PAPERHANGING paint removing. Estimates. FE 4-6918

A-1 PAINTING INTERIOR & EXterior. 10 per cent disc for cash. Work guaranteed. Free estimates. FE 4-9205.

A-1 PAINTING REASONABLE Phone FE 5-5006

COMPLETE SERVICE. PAINTING Wall washing, paper cleaning Reasonable. FE 5-2211.

COMPLETE PAINTING, WALL washing, paperhanging & cleaning building maintenance. CASH OR TERMS. Tupper. OR 3-7061.

PAINTING INSIDE & OUT. FREE estimates. FE 2-4137.

PAINTING AND DECORATING. Inside and out. References, free estimates. FE 4-7651

PAPERHANGING AND PAINTING FE 4-2171

PAINTING RESIDENTIAL, COMmercial papering & paper removed. Charles White OA 8-3807 or FE 2-9756

PAPERING PAINTING
RESIDENTIAL & COMMERCIAL
SATISFACTION ASSURED
J. WILLAMS, FE 5-9164.

WOMEN WANT WALL WASHING painting OR 3-2284

WALLPAPERING AND PAINTING Call for estimate. FE 4-0255.

WALL WASHING AND PAINTING. Anytime, FE 7-6679.

Photos & Accessories 21

FOR SALE: RETINA II CAMERA F:2 lens and flash equipment. FE 4-9812

TREASURED PHOTOS COPIED and restored. LoPatin Studio. 12 E. Pike FE 4-7391.

Physio-Therapy 21A

SCIENTIFIC SWEDISH MASSAGE. Special Foot Technique
72 Elm St. FE 4-2851

Television Service 22

DAY, NGHT TV SERVICE
FE 5-1296 FE 5-8390.
M. P. STRAKA

GUARANTEED TV REPAIR ANY make. FE 4-9736 ANDY CONDON Radio & TV

HOME SERVICE CALLS
DAY OR NIGHT
MITCHELL'S TV
448 E. Pike FE 2-2871

Typewriter Service 22A

TYPEWRITERS RENTED
Mitchell's, 123 N. Saginaw St.

TYPEWRITERS AND ADDING MAchine repairs Expert work Genera Printing and Office Supply Co. 7 W. Lawrence.

Upholstering 23

CUSTOM MADE DRAPERIES, slipcovers, expert workmanship. Large selection of fabrics. Ruth Kellogg. 617 Central. FE 2-6340.

KAKLEY'S CUSTOM UPHOLSTERing. 8174 Cooley Lake Rd. EM 3-6?1. Free estimates

DAVENPORT, $54.95; CHAIR, $34.95; top quality workmanship guaranteed. Free estimates. OR 3-6076

DRAPES SLIPCOVERS MATERIals. Beadle FE 5-1927.

FURNITURE REFINISHING. Antiques a specialty. FE 5-7332.

SLIPCOVERS, DRAPES AND BEDspread. You material. FE 5-5797.

THOMAS UPHOLSTERING
34 S. TELEGRAPH FE 5-8888

Lost & Found 24

LOST: SMALL WHITE POODLE with spots of black. Lost in vicinity of Livernois and S. Blvd. answers to the name of "Rhubard". Reward. OLive 2-3495.

LOST: 3 ELECTRIC LIGHT FIXtures, belong to the Malcolm School. Lost between Pontiac and Rochester on July 12. Call FE 4-3462.

LOST: PAIR OF LADIES GLASSES on Baldwin, Sunday. Call FE 5-0993.

LOST: WHITE GOLD LADY HAMilton watch, with gray wrist band in Wayne St. West Huron St. area, Saturday morning. Reward Mildwest 4-5670.

LOST: AQUA PARAKEET. BANDed, in Milford July 8. These birds go far. Reward. MUtual 4-6821.

LOST WHITE BILLFOLD IN RESTroom of Blue Sky Theater Sunday night. Liberal reward for return. 2061 E. Maple Rd., Royal Oak.

LOST—BLUE CHIFFON PARAKEET answers to the name of "Chirkie." Phone FE 5-1541. Reward.

WILL THE PARTY WHO PICKED up small black female dog at 70 W. Clarkston Rd., Lake Orion about 1:00 Tuesday afternoon please return. MYrtle 3-5631.

RENT RAPIDLY
through Classified ads!
Room, house or apartment, call FE 2-8181 for an ad-writer.

Notices & Personals 25

A.A.A. LUGGAGE SALE. 3 PIECE luggage combination, stylish colors. 21" weekend, train case, 26" Pullman. Matching set, complete, $25.95. Philip's, 79 N. Saginaw St.

ANY GIRL OR WOMAN NEEDING a friendly advise, contact Mrs. Vernon Vie. Ph. FE 2-8734. Confidential. The Salvation Army.

BETTER USED CLOTHING. SELLing our sale continues. THRIFT SHOP, 192 S. Saginaw.

COLD WAVE SPECIAL. $5.75 COMplete. Dorothy's. 500 N. Perry. FE 2-1214.

DON'T LIKE TO WORK? THEN apply Glaxo plastic type linoleum coating. No waxing. Waite's Notions.

DRIVING LESSONS
ANYTIME - ANYWHERE
DRIVE-RITE TRAINING SCHOOL
FE 4-8962

DAINTY MAID FOR SUPPLIES. Mrs. Burnes. FE 2-8814. 93 Mark.

FRED ELIAS
If you want a clean election, better stop at the cleaners and bring those suits home. - Claire

IF YOUR DRINKING HAS BEcome a problem contact Alcoholics Anonymous. P. O. Box 551.

KNAPP SHOES
OR 3-1592

KNAPP SHOES. SIZES 5 TO 18. Widths AAA to EEEE. 60 North Shirley. FE 4-4086.

PRIVATE DETECTIVE SERVICE FE 2-3126.

PAUL SUTTON FOR CONGRESS committee. Inquiries and contributions. P.O. Box 136, Royal Oak

REDUCE AND RELAX
Results with every visit. Fast, safe and scientific. FE 4-4131.

100 WEDDING INVITATIONS $7.50. Free wedding consultations. OR 3-8522 or OR 3-6473

Wtd. Child. to Board 26

FULL TIME CARE FOR LITTLE girl between 2 and 4 years. FE 4-6532.

SMALL CHILDREN GOOD CARE FE 5-6204.

Wtd. Household Goods 27

LET US BUY IT OR AUCTION IT for you. Oa. 8-2681.

ONE OF PONTIAC'S LARGEST furniture buyers cash waiting FE 4-7681.

FURNITURE NEEDED
Entire home or odd lots. Get the top dollar. Will buy outright or sell it for you. B. B. Community sale. Ph. OR 3-2717

WANTED TO BUY ALL TYPES of furniture. Ph. FE 2-5523.

WANTED FURNITURE
If you have anything for sale and want prompt courteous service and the highest price in cash, call
L & S SALES CO.
OAKLAND COUNTY'S LARGEST USED FURNITURE BUYER.
FE 2-2866

Wtd. Miscellaneous 28

WANTED 12 FT. OR 14 FT. BOAT MUST BE REASONABLE CALL FE 3-7306.

WTD. TO BUY FROM PRIVATE party good late '50 Ford tudor. Must be just like new. Priced right for cash. H. P. Sutton, MY 2-6432

WTD. TO BUY GOOD CHEVE OR Ford, long wheel base, stake body dump truck. Must be in first class shape. H. P. Sutton, MY 2-6432.

WANTED TO BUY: GOOD 825 by 20 truck tire. Also, 750 by 20 truck tire. H. P. Sutton, MY 2-6432.

WANTED: FREE FILL DIRT. Must be all dirt, no garbage mixed in. Phone FE 2-7577.

WANTED SMALL HOUSE OR barn, to tear down. FE 4-1451.

½ BAG CEMENT MIXER, WITH or without motor, must be in good shape. FE 4-8694

Wanted to Rent 29

ELDERLY COUPLE WOULD LIKE a 5 or 6 room unfurnished house in Pontiac or vicinity. Call FE 5-5900 or 28 Collingwood

FREE SERVICE TO ALL LANDlords. Qualified tenants furnished. RUSSELL H. YOUNG, RENTAL AGENCY, FE 4-1444.

FREE TO LANDLORDS LISTINGS needed. Family rental agent. FE 4-2583.

G. I. STUDENT, CRANBROOK Academy of Art school in Sept., wife and baby would like a 4 or 5 room apt. or house, furnished, in or around Bloomfield Hills $60 to $80 monthly. Occupancy, Sept 1st. Mrs. Richard Kerwin, 2654 West St., River Grove, Ill.

LIGHT HOUSEKEEPING FOR ELderly woman. FE 2-2296.

UNFURNISHED APT. BY RELIable couple, no children. References available. Write Box 20, Pontiac Press.

YOUNG MICHIGAN STATE COLlege graduate wife and 2 children desire reasonable two bedroom house. Call evenings, FE 2-0862.

Share Living Quarters 30

WILL SHARE MY 5 ROOM HOUSE with middle-aged couple. FE 4-5834.

Wtd. Transportation 31

GIRL WANTS RIDE TO PONTIAC from 10741 Cedar Island Rd. near Oxbow Lk. Rd. Working hrs. 8:30 to 5:30. Call EM 3-4727.

Wtd. Contracts, Mtgs. 32

CASH FOR SEASONED LAND CONtracts on modern homes. CAPITOL SAVINGS & LOAN CO. 75 W. Huron St. FE 4-0561

CONTRACT AGREEMENT FOR sale 1952 model 40 ft. housetrailer. May be seen at 3300 Elizabeth Lake Rd.

CASH FOR CONTRACTS
If you plan to sell your land contract, Phone us. We have plenty of funds at reasonable discounts. Bring your abstract and land contract. Ask for Mr. Clark
CAMERON H. CLARK
Realtor Open Eves.
1362 W. Huron FE 4-6492

Contracts Wanted
Quick Cash Settlement
NICHOLIE & HARGER CO.
33 W. Huron FE 5-8183

FOR SALE: CHATTEL MORTGAGE for $2600 at 6 per cent. Will discount $900 for quick sale. FE 5-8770.

IMMEDIATE CASH FOR YOUR land contract or equity in your home.
K. L. Templeton, Realtor
2339 Orchard Lake Rd. FE 4-4563

MILLER & STONE QUICK CASH Unlimited funds for land contracts. Bring in your land contract and abstract or call FE 2-0340 and ask for Ted McCullough
STONE REALTY
919 Joslyn FE 2-0253
9 to 8 p.m. Daily: Sun. 1 to 5.

MILLER & STONE
Unlimited funds for land contracts. Bring in your land contract and abstract or call FE 2-0340 and ask for Ted McCullough.
STONE REALTY
919 Joslyn FE 2-0253
9 to 8 p.m. Daily: Sun. 1 to 5.

TO GET THE MOST FOR YOUR land contract Realtor Partridge is the "bird" to see 43 W. Huron St. Ph. FE 2-8316

5% MORTGAGES
ON FARMS OR SUBURBAN, from ½ acre with 100 ft. frontage, no appraisal or closing fees.
B. D. CHARLES
Equitable Society, 1717 S. Telegraph
FE 4-0521, Eves FE 5-8891

$ Unlimited $
for buying land contracts. Fast courteous action. For immediate results call Mr. Johnson or Mr. Toll personally
A. JOHNSON, Realtor
FE 4-2533
1704 S. Telegraph Rd.

Wtd. Contracts, Mtgs. 32

WE HAVE
$200,000
At our disposal to purchase new or seasoned land contracts for our clients. See me before you sell. ASK FOR BOB MAHAN

YOU BUY IT—WE'LL INSURE IT
MAHAN
REALTY CO., REALTORS
Open Evenings and Sundays
1075 W. Huron Ph. FE 3-0263

PRIVATE PARTY WOULD LIKE to buy a land contract. FE 2-8001.

Wanted Real Estate 32A

Call a Specialist!
When You Want to Sell Real Estate!
Financial problems call for a banker, medical problems call for a doctor and property disposal for a real estate specialist. List with us if you have a real estate problem.

For sure results See—
WHITE BROS.
Phone OR 3-1872 or OR 3-1760
Open 9 to 8 Sun. 1 to 5

CASH
IN
24 HOURS
For your equity in your home or farm. Call us on the phone, we will be at your home within 1 hour. Get our offer before you deal. We mean business!
EDW. M. STOUT
77 N. Saginaw St. Ph. FE 5-8165
Open Eves. 'til 8:30

LISTINGS WANTED
RUSSELL A. NOTT, REALTOR
170 W. Pike FE 4-5905

GREEN LAKE OFFICE
(ON GREEN LAKE)
"HEDQTRS FOR ALL LAKES"
Cottages, Homes, Lots and Estates
Since 1925—LIST IT HERE
NORMAN F. RICE
7070 COMMERCE RD EM 3-4412
WOodward 4-7744 Rings Here

YOU WANT ACTION
MAHAN HAS BUYERS
The demand is great. Our sales force is exceptional. We need your listing and will certainly do our utmost to please you. Our 17 years of satisfactory Real estate dealings in Pontiac assures us that you will be satisfied. We handle all details for financing and closing. Call us today to list your property.

To Buy—To Sell—To Trade
YOU BUY IT — WE'LL INSURE IT
MAHAN
REALTY CO., REALTORS
Member Co-op Real Est. Exch., Inc.
FE 2-0263
Open Eves. 'til 8—Sun. 10-4
1075 W. Huron
NEXT DOOR TO BRANCH POST OFFICE

ACTION ON YOUR LISTING
Geo. L. Scales, Realtor, FE 2-8611

LISTINGS WANTED
Properties and homes needed for immediate sale.
Red Horse
Real Estate
FE 4-2252

LISTINGS WANTED
RUSSELL A. NOTT, REALTOR
170 W. Pike FE 4-5905

CASH FOR EQUITIES
We have investors now buying equities in medium priced, well-located homes. Call us for immediate action.
ROY KNAUF, Realtor
26½ W. Huron FE 2-7421
OA 8-3339

LISTINGS WANTED
Buyers Are Waiting
We Buy Sell or Trade
H. C. Newingham, Broker
381 S. Marshall

OWNERS
We need houses all sizes. Any location. Farms, acreage and land contracts. Quick action.
PONTIAC REALTY CO.
737 Baldwin FE 5-8275

TRADES
Larger homes for smaller, city property for suburban or farms. homes for homes large down payments are scarce trade your equity. Trades made to satisfy all parties concerned. Call us, no obligation.
DORRIS & SON
REALTORS CO-OP MEMBERS
752 W. Huron FE 4-1567

HAVE BUYERS FOR
One or two bedroom modern home, either city or suburban
Two bedroom modern home in Huron Gardens area with basement and garage
Income property on lake or house with possibilities. At least 6 rooms down.
Call J. A. Taylor Realtor, FE 4-2544

QUICK CASH FOR YOUR HOME regardless of condition if price & terms are right. Call FE 4-0521 or FE 4-6862 for immediate service. B. D. CHARLES, Realtor, 1717 S. Telegraph.

WILL BUY OR LIST YOUR LAKE property. Purchesers waiting.
R. F. McKINNEY
Office 8800 Commerce Rd
Ph. Pontiac EM 3-3311 or UNiv. 1-5798

RELIABLE PERSON WANTS TO buy small house or cottage outside of city. Write Pontiac Press Box 7.

Johnson
(HAS DONE IT AGAIN)
That's right folks, we have sold over 90 per cent of our listings and are desperately in need of all types of property to sell. For quick and courteous action. Call
Office Open 9-8
A JOHNSON, Realtor
FE 4-2533
1704 S. Telegraph Rd.

WANTED
Vacant West side and west side suburban property. For residental building sites. Ready cash available.
EM A.
KENNEDY
REALTOR
Open Evenings 'til 8 p.m.
3097 W. Huron FE 4-3569

Rent Apts. Furnished 33

2 CLEAN ROOMS.
FE 5-1723.

2 ROOMS FURNISHED GENTLEmen. FE 5-9441.

2 ROOMS, UTILITIES REFRIGERation. Adults. FE 2-2661.

2 ROOM, NEWLY DECORATED. Private entrance, 1 or 2 adults. 100 Norton.

SLICE OF HAM

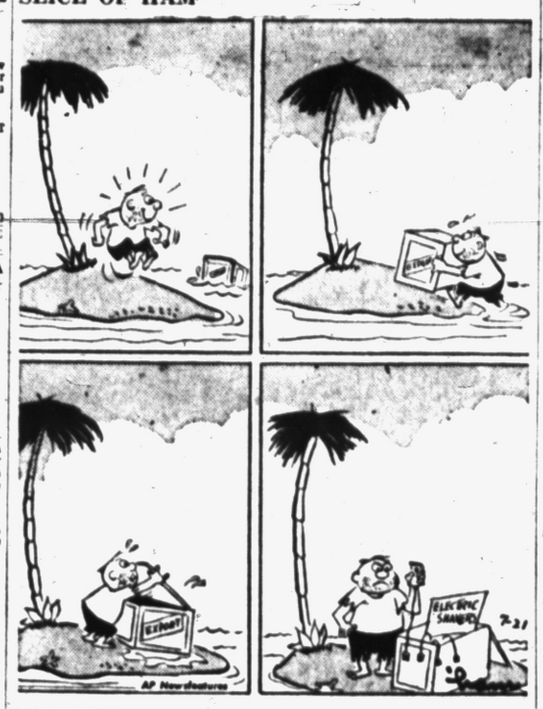

Rent Apts. Furnished 33

2 ROOMS, ALL UTILITIES. COUple. 31 Judson.

2 NICE CLEAN ROOMS IN A brick home. Close to downtown. 2 blocks from Sears Roebuck. Adults only, no pets. $15.00 a week. FE 2-8517 or FE 5-2343

2 ROOMS NEAR FISHER BODY with refrigerator and clean linen and hot water, men only. FE 5-0526.

2 ROOMS, CLEAN, COUPLE, washing conveniences. 319 Orchard Lake Ave.

2 ROOM APT. 3055 AUBURN. FE 7-8891.

2 ROOMS AND BATH. W. SIDE. Private entrance. FE 4-2684.

2 LARGE ROOMS FURNISHED, private bath and entrance. FE 3-7991.

2 ROOMS AND BATH. NO CHILdren. 99 Franklin Blvd., see caretaker in basement.

2 ROOM APT.
FE 2-8151.

2 RMS. WORKING GIRL. SHARE bath. 300 N. Saginaw.

2 LIGHT HOUSEKEEPING ROOMS, adults. 204 Florence Ave.

2 ROOMS, CLOSE IN, FOR COUple. FE 5-2585.

2 FURNISHED ROOMS, NICELY decorated. Washing machine & refrigerator. Private entrance garage if necessary. 1 block from bus line. 25 Collingwood.

2 LARGE ROOMS, ALSO 3 ROOM apt. Private entrance, near Pontiac plant. Adults only, newly decorated. FE 4-4628 after 5.

2 ROOM FURNISHED APT. FE 5-1136.

2 ROOMS. 124 S. JOHNSON. FE 5-9441.

2½ ROOMS, ADULTS ONLY. FE 4-9135.

3 ROOMS AND BATH, MODERN, available July 30, adults only. $65. OR 3-8634.

3 ROOMS, LARGE, CLEAN, PRIvate entrance, adults. FE 2-6263.

3 LARGE CLEAN ROOMS, WITH private bath and private entrance. Laundry facilities, child welcome. $22.50 a week with deposit required. See Mrs. Newman at Variety store, 915 Orchard Lake Ave.

3 ROOM APARTMENT, AND ALSO 2 room apartment. Adults only. 84 Norton. FE 4-3705.

3 ROOMS, ONE CHILD WELCOME. Near Fisher Body. FE 2-9470.

3 ROOMS, PRIVATE ENTRANCE. No children. FE 4-3705.

LARGE 3 ROOM APARTMENT. No children. FE 5-1244.

STUDIO APARTMENT, PVT. ENtrance, couple only. Very nicely furnished. Over Dr. Curson's Clinic, 157 W. Huron.

3 ROOMS, ADULTS.
71 Virginia.

3 ROOMS AND BATH, PAVED street, on bus line couple only. FE 5-7452.

4 ROOM APARTMENT FURnished for 4 buddies. Single beds, handy and reasonable. 284 Oakland.

4 ROOM APT. MAIN FLOOR, PRIvate entrance. 85 Auburn.

4 ROOM UPPER AND 2 ROOM basement. Partly furn. 343 Irwin St.

BASEMENT LIGHT HOUSEKEEPing room and 5 room 1st floor modern. 37 Park Place.

CLEAN COOL BASEMENT APARTment for 2 gentlemen. FE 2-6058.

CLEAN APARTMENT.
401 S. Jessie

CLEAN 3 ROOM APT. AND SLEEPing room, adults. 578 LeBaron.

COUPLE, PRIVATE ENTRANCE and bath, on bus line. FE 4-2847.

ELIZABETH LAKE
Attractive, modern, 3 room and bath, $20 weekly, adults. FE 5-1284.

FURNISHED 3 ROOM APT. 266 Oak St., Auburn Heights.

FOUR ROOM APARTMENT, FURnished for 4 girls. Single beds, handy and reasonable. 284 Oakland.

HOUSES AND APTS. ALL KINDS Family rental agent. FE 4-2583.

COOL BASEMENT
APARTMENT
For 1 or 2 men. Private entrance and bath. Close in on bus line. $10 per week. FE 5-3647 after 6:30 p.m.

LARGE RMS. CLEAN, PRIVATE bath and entrance. Baby welcome. MYrtle 3-4304.

MODERN 3 ROOM, CLEAN, PARTly furnished. 9 N. Johnson.

NICELY FURNISHED UPSTAIRS apt. Quiet neighborhood, private drive and entrance. Refined couple only. 44 E. Chicago.

NICE APARTMENT, SUITABLE for couple. FE 4-2374.

UNION COURT APTS.
3 rooms and bath. Adults only. $66 per month.
K. O. HEMPSTEAD
102 E. Huron FE 4-8284

SCHOOL STREET, 2 AND BATH. Heat, lights and gas. FE 2-7425.

TWO ROOMS, BACHELOR PREferred. Near town. FE 5-1132.

WALLED LAKE, 1 BEDROOM, modern kitchen bath, hot water, $65-70 month. 230 S. Pontiac Trail. TOwnsend 8-3821.

Rent Apts. Unfurnished 34

2 ROOM APT. BABY WELCOME. 620 Wesbrook.

2 ROOMS, UNFURNISHED. 3216 Pridham. Keego Harbor.

3 ROOMS, VERY CLEAN COUPLE only. 309 N. Saginaw.

CLOSE IN APT. 3 RMS. & BATH. Clean and in good condition. Refrigerator and stove furnished, $75.

FLOYD KENT, Realtor
24 W. Lawrence FE 5-6105 open eves
Next to Consumers Power

3 ROOM APARTMENT FOR rent. 203 Orchard Lake. Inquire apartment 203.

4 ROOMS, BATH AND HEAT, 9 Front St. $70. monthly. Call FE 4-4686.

4 ROOMS, WEST SIDE, UTILIties, references, adults, will furnish. FE 5-6992.

4 ROOMS AND BATH. GAS HEAT. 54 Elizabeth, Lake Orion.

5 LARGE ROOMS. OIL HEAT. HOT water. West side. Adults. $90. FE 5-1456.

ATTRACTIVE MODERN LAKEview apartment. Adults. MY 2-9281.

IN TOWN MODERN 2 ROOMS, single person preferred. FE 5-4436.

UPPER 4 ROOMS AND BATH. West side, near hospital. 79 Lincoln St. Heat and hot water furnished. No children. $65. Inquire caretaker.

UPPER DUPLEX, 5 ROOMS AND BATH. Garage, west side, heated. Adults prefered. OR 3-4331 until 7 p.m.

Rent Houses Furnished 35

3 ROOMS NEWLY DECORATED Partly modern. Near Pontiac Plant. Call FE 4-4629 after 5:00 p.m.

4 RMS. FURNISHED. UTILITIES except heat. $800. August 1st to May 1st. $200 deposit. Transportation necessary. OR 3-8223.

HOUSES AND APARTMENTS FURnished and unfurnished. Tots welcome. Call before 6:00 p.m. FE 4-1444.
RUSSELL H. YOUNG, RENTAL AGENCY 43 CLARK ST.

NEWLY DECORATED 5 ROOM, Williams Lake. $85 per month. FE 5-1796 after 3 p.m.

NICE NEW
6 rooms and bath, completely furnished. On Pontiac Lake. FE 4-9619.

SMALL HOUSE 10 MILES W. OF Pontiac, private beach and ground. Newly decorated. $15 week. Detroit TYler 7-5298.

WATKINS LAKE FRONT, 2 BEDroom, modern year around home. OR 3-1375.

27 FT. HOUSETRAILER IN TRAILer park $10 per week. See Evart Phelps, 3432 Shimmons Rd. after 6 p.m.

Rent Houses Unfurn. 36

2 ROOM HOUSE PARTLY FURnished, modern. Couple. 3330 Crooks Rd. off Auburn.

3 TO 6 ROOMS. CHILD ACcepted. Family Rental Agent. FE 4-2583.

7 ROOMS CLEAN AND MODERN. 4295 Hatchery. $100. Adults. OR 3-1765.

RENT OR SELL BRAND NEW 6 room home. Bath, utility room, 4 bedrooms. FLanders 1-4536.

NEW, MODERN, 4 ROOMS. COUples only, with references. $20 wk. 791 Doris Rd.

SMALL HOUSE FOR COUPLE. 1165 Airport Rd.

SAM WARWICK HAS 7 NEW 2 bedroom houses lease at $100. FE 4-5090. 1623 Warwick, Sylvan Lake.

WALLED LAKE. 2 BLOCKS FROM village, all modern conveniences. 2 bedrooms, shower. Only $15 weekly. Available about August 15. 585 E. Lake Dr. See caretaker.

Rent Lake Property 36A

CABIN FOR RENT, NEAR LEWISton on Pee Lake, sleeps 6. OR 3-0242.

FOR RENT LAKE COTTAGE, 3 rooms with screened porch on Lakeville Lake, 405 Army Road. OA 8-3727.

FURNISHED 5 ROOM MODERN cottage. OR 3-6390.

LAKE COTTAGE BY WEEK OR season. Lake privileges. OR 3-0744 after 7 p.m.

LOG COTTAGE ON RIVER. 20 miles N. W. of Clare. $30 week. FE 2-4179.

LAKE SIMCO ONTARIO, CANada. Ideal vacation spot. 200 ft. of sandy beach. Lovely grounds, lawn games, good fishing and swimming. Home cooked meals; seconds. Spring mattresses. Inside conveniences. Adults. Write M. J. Ryan, 694 Mt. Pleasant Rd., Toronto, Ontario, Canada or phone Roches Point, Lake Simco 106, ring 23 for reservations.

NEW MODERN CABINS ON PONtiac Lake. $40 per week. R. and K. Cabin Dav. OR 3-9389.

NICE—NEW
5 rooms and bath, furnished. Pontiac Lake, rent by week for season or with lease until June 1. FE 4-9619.

NORTHERN MODERN COTTAGES. Missaukee Lake. MA 5-3176 or MA 5-4947.

SYLVAN LAKEFRONT
2 bedroom modern log, with large porch, furnished. Rent by season or year around lease. Located on Sylvan Shore Drive at Woodbine. For information phone FE 4-2390.

SQUARE LAKE 2 BEDROOM also 1 bedroom apt. available immediately. FE 8-1370.

For Rent Rooms 37

1 AND A HALF ROOMS, FURnished, private entrance. FE 5-3168.

1 DOUBLE AND 1 SINGLE SLEEPing, near Pontiac Motor, man. 496 Lowell. FE 2-0879.

CLEAN FRONT ROOM, QUIET home. Private entrance. 36 Florence.

CLEAN SLEEPING ROOMS. GENtlemen. 24 Norton Ave. FE 2-8771.

CLEAN SLEEPING ROOM, MAN on days, Huron bus. FE 2-9594.

GIRL, COOKING PRIVILEGES, private entrance on bus line. FE 4-2847.

HURON HOTEL. CLEAN mod. rooms by day or wk. 45 W. Huron St. oh FE 2-8266.

LARGE ROOM, OUTSIDE ENtrance. 37 Allison.

NICE SINGLE AND DOUBLE room for gentlemen. Right downtown. 81 Pine. FE 2-8820.

PLEASANTLY LOCATED, 5 MINutes walk uptown, sleeping room. For refined lady only. FE 5-3208.

PRIVATE ENTRANCE, BUS STOP, cooking, laundry. 499 W. Huron.

ROOM FOR BUSINESS LADY, kitchen privileges. FE 4-4323.

SLEEPING ROOM, 1 OR 2 QUIET men. 344 W. Huron.

SLEEPING ROOM FOR TWO. FE 5-1620.

SLEEPING ROOM, HOT WATER. Double or single. 64 Pine.

SLEEPING ROOMS, 1 DOUBLE, one single. Kitchen privileges. Nice location. FE 4-1265 after 5.

SLEEPING ROOM SUITABLE FOR 1 or 2 girls. 30 Chamberlain. FE 5-9017.

SLEEPING ROOM CLOSE TO town laundry privileges. 16 Pine Grove Ave. FE 4-8733.

SLEEPING ROOMS AVAILABLE at 14 and 16 N. Cass Ave.

$5 TO $7 PER WEEK. 393 E. Montcal

For Sale Houses 43

EQUITY IN 6 ROOM HOUSE, near schools, $2,000. FE 5-4507.

6 ROOMS AND BATH. FULL BASEMENT. For information call FE 4-3894.

EQUITY IN 5 ROOM MODERN house, $2,500, balance $3,000. FE 4-0174.

DRAYTON WOODS

Attractive 3-bedroom, ranchtype, with carport. Built in 1953. Knotty pine cupboards in kitchen and dishmaster. Oil heat, comb. storm doors & windows, venetian blinds & carpeting. Large lot, landscaped, shrubbery, fruit trees. Terms.

BENJAMIN R. BACKUS
18 W. Huron Street
Phone FE 4-1892, Eve. FE 8-0317

GATEWAYS to HAPPINESS

CHILD HAVEN

OVERLOOKING WALTERS LAKE ideal, bright, modern 5 room, 3 bedroom and bath home. Built in 1953, kids need lots of room to play on safe residential street. School bus at the door. You'll love the L-shaped 22 ft. living room, the sparkling 18 ft. kitchen with tile walls, complete with new electric stove, utility room with washer and dryer, 4 huge picture windows overlooking the still waters of beautiful Walters Lake. Offered at $12,750, terms. AN IDEAL HOME FOR YOUR FAMILY. CALL NOW.

A GOOD BUY

UPPER STRAITS LAKE

This west side ranch type home offers 4½ rooms with 2 bedrooms and bath, storms and screens, oil heat, breezeway to an attached garage 2 nicely landscaped lots, privileges on Upper Straits Lake. Offered at $5,995, terms. IT'S NEAT AND TIDY.

CROOKS ROAD

LOT 65'x220'

Paved road. New 4½ room and bath 2 bedroom bungalow. Fully insulated best of materials and workmanship. Centrally located to Detroit & Pontiac. Lot 65x220 with garden spot. Offered at $8,700 with $2,400 down. IT'S NEW AND NICE.

To Buy—To Sell—To Trade
YOU BUY IT—WE'LL INSURE IT

MAHAN

REALTY CO., REALTORS
Co-operative Real Estate Exchange
FE 2-0263
Open Eves. 'til 9. Sun. 10-4
1075 W. Huron
NEXT DOOR TO BRANCH POST OFFICE

GET BACK TO EARTH ON 2 ACRES

Here's a nice 2 acre parcel with a modern 4 room home. Just 5 miles west of Pontiac. Close to pavement and only 2 blocks to school. In this listing we feature large living room, 2 nice roomy bedrooms with plenty of closet space. Full bath and spacious kitchen with more than ample dining area. Part basement with automatic oil furnace and attached 1½ car garage. The owner of this property owns a portion of a very small private lake which is located on this property an enjoys darn good fishing year around. No, you don't have to buy a boat, because it's included in this unbelievable low price of only $7,750 with $1,995 down. Hurry on this one-call today!

WILLIAMS LAKEFRONT

Here is a beautiful 3 bedroom brick ranch type home with an A-1 beach at your front door. The living room is 20x15 with a beautiful stone fireplace. 3 huge bedrooms. Spacious kitchen with knotty pine cupboards. It has a full tile bath. Full basement. Also shower and lavatory in basement. Recreation room with briarstone fireplace. Forced oil heating system. 2 car garage. Brick sea-wall. The lot is beautifully landscaped. Full price is $26,950 with terms. Call for appointment today.

WHITE BROS.

Phone OR 3-1872 or OR 3-1769
Open 9 to 8 Sun. 1 to 5

GILES

Lake Privileges

Want to beat the heat? Then you should see this 2 bedroom home with full basement and a garage. 2 nice wooded lots. Only $5800, with $950 down.

Older Home

Wonderful family home for that large family. Living room is carpeted. Extra nice kitchen. 2 large bedrooms up and 1 bedroom down. Basement — automatic heat, glassed-in and heated porch. Garage — cement drive. Value plus here for only $8700. Terms can be arranged.

Need a Little Extra Income?

5 rooms for the owner here and a 2 room apt. to rent. This is a modern home close in with large lot for $8,000.

Income Property

Consisting of one 4-room and one 3-room apt. In the City and close to transportation. Invest $2000. down and reap dividends immediately!

GILES REALTY CO.
92 W. Huron FE 5-6175
OPEN 9 TILL 9

HOUSE FOR SALE OFF JOSLYN. FE 4-6189

Humphries

10 acre "Gentleman's Estate." This charming large white farm home has been beautifully modernized. Artistic modern decorations. Carpeted living room, stone fireplace. Paneled rumpus room with bar on main floor. Streamlined kitchen, modern bath. 6 rooms down, 2 up. Good basement, automatic gas heat. Fair sized barn. Scenic location on Indianwood Road. $25,000, convenient terms.

Humphries

Available to you—lovely modern 3 year old bungalow on Motorway Drive. Carpeted 30 ft. living room, dining "L." Attractive kitchen 2 bedrooms and bath. 6x11 utility room, oil heat. Screens and storms included. Fenced yard. A 4 per cent mortgage if you pay down to the mortgage $10,500, convenient terms arranged.

Humphries

Near Clarkston. Attractive bungalow overlooking Bridge Lake. Built in 1953 it has many desirable features. Spacious living room, streamlined kitchen with dinette space. Two corner bedrooms and bath, with colored fixtures. Basement has large recreation space. Oil heat. Lot 50x160. $1,850 down. Early possession!

Humphries

Realtor FE 2-0474
REALTOR FE 2-0474
40 N. Telegraph Open Evenings
Co-operative Real Estate Exchange

For Sale Houses 43

HOUSES AND INCOME OF ALL sizes. P. W. Dinnan & Sons. 66 W. Huron.

HANDY MAN

New house nearly completed in Crescent Lake Estates, 24x32. Basement, good well, completely finished outside. Only $1350 down.

CARROLL G. PORRITT
26½ West Huron FE 2-7124

Handy to GMC

5 Room family dwelling, full basement, large lot, paved street. Generous living and dining room, 2 bedrooms and full bath, stoker heat, automatic hot water. Priced at $8950.00, for details call Mr. Donaldson FE 5-1201 or FE 4-3156.

"BUD" NICHOLIE
REAL ESTATE

HOME OF THE WEEK

The family will be happy and comfortable in this beautiful modern four room bungalow. West of the city, on a well shaded lot and paved street away from the noise and aerial bomb section. Fenced back yard with large garage. The children will love it and the price is only $11,000 with terms arranged.

K. G. Hempstead, Realtor
102 E. Huron Street
FE 4-8384 Eve. FE 2-1317

HOMES & COTTAGES

WALLED LAKE AREA
Lake Land Realty Co.
924 Pontiac Trail Walled Lake
HOLIDAY FARMS
ORlando 3-1101

Income

11 rooms & 3 baths, near St. Vincent's, paved street. Shows excellent return on money. 2 apts. 8 & bath in one and 3 & bath in other. Car garage.

West Suburban

Attractive home on large lot 100' x300' consists of 4 rms & bath & utility. Gas floors, circulation oil heater, auto water heater. Screens and storm sash $1,000 dn. Call for an appointment today.

G.I.

3 bedrm. ranch type homes 75x 154 ft. lots, excellent location. Aluminum or brick siding, plastered walls, AC oil heat. As low as 10 per cent dn., including mortgage cost.

John K. Irwin

REALTOR
Since 1925
101½ N. Saginaw Street
Phone FE 2-4011 Eve. FE 2-1804

INCOMES

5 room and bath down with 4 room apt. up, full basement, on a large lot 200 x 250 located near Utica. Will sell or trade for smaller home.

2 room and bath down and a 3 room apt. up. New Oil forced air heat and electric hot water. Lot 50x200. Upper rents for $65, and the property is zoned commercial. Invest today for tomorrow's profits.

Two four room and two three room apts. with separate baths and separate entrances on a 80x200 ft. lot located west of town. $3500 down will handle.

IVAN W.
SCHRAM
FE 5-5091
261½ W. Huron Realtor
Open Eves. Until 9:00
Co-operative Real Estate Exchange

IMMEDIATE POSSESSION, SYLvan Lake, bargain for quick sale. 5 large rooms and glassed porch, full basement, gas heat, neat and clean. Double garage, fenced, lawn, shade. Owner leaving city. FE 4-1861.

Johnson

FOR BETTER HOMES

YOU'LL WANT

The key to this all modern 4 room home with nice basement and oil furnace, 1½ car garage with paved driveway and lovely front porch only 1 block to bus and shopping. Full price, $7,950 with very good terms.

HERE WE GO

Again folks! Be sure to see this 3 room home with stool and lavatory on lot 50'x140 all fenced in. You also have privileges on Williams Lake. An ideal setup for a small family. Only $450 down.

GI RESALE

Three bedroom modern bungalow located in Drayton Plains. Oil furnace and electric hot water. Newly decorated and nice lot 80x130 ft. Payments only $57 including taxes and insurances.

OFFICE OPEN 9-8

A. JOHNSON, Realtor
FE 4-2533
1704 S. Telegraph Rd.

LOTUS LAKE: LAKEFRONT, NEW 2 bedroom plastered walls. Oak floors. Tile bath. Delco perimeter heat. Immediate occupancy. $10,500. FE 2-5562.

LAKE ORION

5 rooms. Bath. Oil furnace. Electric hot water. Lakefront $2000 down.

WALTER GREEN MY 2-5831

KINZLER

Picturesque Lake Front

Well located on a secluded site 158x200. Individually designed 2 level ranch home. 6 nice rooms 1½ baths, paneled recreation room and 2 stone fireplaces. Attached 2 car garage. Oil heat. Widow owner.

Bungalow — 2½ Acres

5½ rooms and tile bath (3 bedrooms). Full basement — oil heat, recreation room, 2 car garage. Brick and stone fireplace. All carpeting included. Well located about 5 miles north of city.

Lake Front

Strictly modern 5 room bungalow plus Florida room and large screened porch. Full basement with extra lavatory and shower. Oil heat. 50 ft. lot — tall shade trees. Also 1 acre across road for garden. Garage and carport. Price $18,950 with $5,000 down.

6 Room Ranch

Off Baldwin near Fisher Body. 6 rooms with attached 2 car garage. 26 ft. living room with dining L; large kitchen with plenty of cupboards. Has fireplace, oil heat and aluminum storms and screens. 2 lots. Price $11,850, terms. Eve. Ph. OR 3-0003.

$1,000 Down

In Webster School District. Modern 4 room 1½ story home. 1½ car garage. 10 days possession. Price $6,800.

JOHN KINZLER, Realtor
670 W. Huron St. FE 4-3525
If no answer, Ph. FE 2-0829
Open Eves. 'til 8
Co-operative Real Estate Exchange

KNUDSEN

South Berkshire

Bloomfield area, large family home on 1½ acres. Brick, attached 2 car garage. Fireplace. sunroom. School bus.

Elizabeth Lake Estates

Lovely ranch type home, situated on 2 landscaped lots. Large breezeway den attached 2 car garage. Finished recreation room. Lake privileges.

WM. H. KNUDSEN
REALTOR
$10 Pontiac State Bank Bldg.
Office FE 4-4516
Eves. 3-3758, 5-4906

For Sale Houses 43

3 BEDROOM, BRICK RANCH home in Pioneer Highlands offered by owner. $17,500. FE 5-5109.

IN OXFORD

4 bedroom home with 1 bedroom and complete bath, kitchen, dining room, living room down. 3 bedrooms and semi-bath up. On nicely landscaped lot 50x200. $2,500 down. See R.A. Fritz, 49 W. Burdick St., Oxford, Mich., salesman for—

Income—Workshop

Two family frame with 4 rooms and bath each. Gas heat. One unit furnished bringing in $170 per month gross. Large shop in rear with gas heat and lavatory. Now used as trim shop. Paved main street close in. $18,000 with $5,000 down.

Lake Income

Twelve rooms, 2 baths, and beautiful view over Sylvan Lake. Sand beach in front, 3 and bath unit at lake level rented for $100 per month. Large woods, landscaped lot 75x175 with 2 car garage. Price is right, substantial down payment.

PAUL D. HAMMOND

261½ W. Huron St. Realtor
FE 5-7741 Eve. FE 5-4714

INCOME, CLOSE IN, REAL BUY. Don't wait. P. W. Dinnan & Son. 66 W. Huron.

MORRISON-HEUCH CO
173 West Ann Arbor FE 5-8521

MODERN HOME MIDDLE Straits Lake. $950 down. $75 monthly. Immediate occupancy.

Lake Land Realty Co.
924 Pontiac Trail. Walled Lake.

MODERN 2 BEDROOM HOME, built in '53. Large lot & garden. Down payment reduced. Full price $6950. Inquire 717 Bay St., Pontiac.

MILLER & STONE

WEST SUBURBAN

4 rooms, 2 bedrooms. Tiled full bath. Full basement. Oil furnace. Automatic water heater. Fully insulated. Lake privileges. Bus service. Waterford school. Bus. Excellent condition. Can be purchased on GI or FHA loan.

NEAR BALDWIN

North. 4 rooms and 2 bedroom home with utility room. New oil furnace. Automatic water heater. Wall to wall carpeting in living room. Folding stairs to attic which can be converted to 2 rooms. Fenced front yard. $2850 down payment.

VETERANS

We have 7 houses that can be sold on GI or FHA loan. Very low down payments. Attractive down payments. See us for details.

STONE REALTY CO.
9 to 8 p.m. daily; Sunday 1 to 5
919 Joslyn FE 2-0253

NICE 4 BEDROOM, 5 ACRE FARM, near Clarkston at 9180 M-15, all modern, full basement, stoker heat and blower. 76 fruit trees, grapes, rhubarb and berries. Hen coop, 14x22, garage 24x24. Plenty of shrubs, 1½ acres of woods. $10,500 cash or terms. MA 5-4008.

NEAR CROOKS RD.

Ranch type with excellent kitchen, built in bath, nice breezeway with 1½ car garage, shutters and screens, outside grill, lot 80x225 and priced right at $6,200; or will trade for 3 or 4 bedroom in city.

$2,100 DOWN

Near Drayton and M-59. Less than 1 year old. Three bedrooms, spacious living room, lovely kitchen and dining space, oil heat, and aluminum siding.

If you would like a business in northern Michigan, call us.

IRWIN & ROSA
REAL ESTATE
209 Baldwin Avenue
FE 5-0101 FE 2-8544 FE 2-2161

NEW GI HOMES

$1375 down includes mortgage cost. 3 bedroom ranch type brick home on large west suburban lots. Plastered walls, oak floors, picture windows, marble sills, tile bath, full divided basement, oil furnace, & elec water heaters.

MIDDLE STRAITS LAKE

Immediate possession on this year around home ½ block from lake on pleasant shady lot. Inclosed sleeping porch. Better hurry on this one. Only $5900 with terms.

HAYDEN

OUR NEW LOATION
86 E. WALTON BLVD.
REALTOR FE 8-0441
OPEN EVES.

NEW, LARGE 3 BEDROOM COUNtry home. Cut stone. Approx. 3 acres. Full basement. EM 3-2239.

OPEN

Tonite & Every Nite
6 to 8

97 COLEMAN — Brand new 3 bedroom FHA bungalow. So many, many outstanding features: vestibule, closet and picture window in the spacious living room with dining ell, efficiency kitchen, plenty of built-in cupboards, beautiful tile bath with colored fixtures, and shower, select oak floors, plastered painted walls, 60 foot wide lots, paved street, sidewalk, sewer, water. Oil furnace in the full basement. Convenient to Donelson School, St. Benedict Church, and shopping center. Drive out Huron St. to Donelson School, turn right to model. $12,450 FHA terms.

RAY O'NEIL, Realtor
75 W. Huron Open 9-9
Phone FE 3-7103 or FE 4-4178
Co-operative Real Estate Exchange

O'NEIL

INDIAN VILLAGE — 14x24 living room with natural fireplace in this 5 room home located on well landscaped corner lot with 1½ car garage. Family size dining room, modernized kitchen, 2 extra large bedrooms and full bath; complete basement with all utilities. Immediate possession. $12,800. Terms, too.

MODERN HOUSING — So convenient to stores, schools, bus, and shopping center. Immaculate 3-bedroom modern home; plastered painted walls; exceptional kitchen, tiled to ceiling, breakfast bar; full basement, gas furnace. First offering, see it today. $8950. Terms too.

$1,000 DOWN — Good clean east side home, 12x17 living room, full dining room, appealing kitchen down. 3 nice bedrooms and full bath up. Newly decorated. Ample closet space. Basement, gas furnace, gas hot water heater. Garage, 50x150 lot. Full price only $7,950.

$1,000 DOWN — Cute bungalow. Painted walls, oak floors, efficiency kitchen with plenty of cupboards; full basement, furnace, etc. Home in excellent condition.

I. V. O'NEIL, Realtor
75 W. Huron Open 9-9
Phone FE 3-7103 or FE 4-4178
Co-operative Real Estate Exchange

OWNER TAKING A LOSS

Only $5,395. You're right, $5,395! 6 rm. modern home, furnished rooms & bath down, 2 bedrooms up. Oil forced heat. Easy to convert to income. Close to all the schools. Owner wants equity. Payments $40 mo.

VACANT

4 Acres located on Churchill Road, just block in off Auburn Ave. Suitable for builder to construct several houses.

JOSEPH F. REISZ
53½ W. Huron St.
FE 2-0250 Eve. MI 4-4419

For Sale Houses 43

NEAR ROCHESTER, 2 BEDROOM ranch home, substantially completed. Living room 26 foot, 100x250 lot. Will sacrifice, $6,500. OLive 2-7336.

2 BEDROOM MODERN HOME, wanted equity in small balance. FE 4-8210.

OWNER, HOUSES, 2 BEDROOMS, basement close to school, immediate possession small down payment. FE 2-7747.

6 ROOM HOUSE WITH 4 LOTS. Immediate possession. Priced for quick sale, $500 down — balance on easy terms. 44 Putnam, after 4 p. m.

Partridge

IS THE "BIRD" TO SEE

A WHITE GLOVE

Inspection of this 3 bedroom suburban home wouldn't find a thing to complain about. It's as neat and clean as a pin. Fully plastered basement, maple floors, glassed in porch, 2 car garage, and ckicken coop. Plenty of extras included at only $14,500 on terms.

EASY LIVIN'

In this cozy 4 room bungalow located on 5 acres near Clarkston. Oil furnace, 103' well. School bus right by the door. Best of all it takes only $1,200 down, full price just $8,250.

SUBURBAN BRICK

Attractive 5 room modern bungalow. Full basement, garage, and extra lot. Lake privileges at a fine sandy beach. New 80 gal. electric water heater and screens and storms. School bus by your door. Full price just $10,500 on terms.

WARD E. PARTRIDGE
Realtor, FE 2-8316
43 W. Huron St. Open Eves. 7 to 9

$400 DOWN

West Side Suburban

Buy this new ranch type home. Completed excepting plumbing and decorating. Beautifully shaded lot. (Nearly an acre of land). A Good buy. Hurry!

WEST SIDE

2 bedroom home. Large living room, beautiful fireplace. Dining room. Kitchen. Stairway to unfinished attic. Basement. Furnace. Garage. Aluminum storms and screens. Owner transferred, will sacrifice, $3500 down. Reasonable terms.

Dorothy Snyder Lavender
REALTOR
3140 W. Huron St. FE 2-6411

RANCH HOME

5 rooms and bath, completely furnished, breezeway and attached garage, lake privileges, immediate possession. Very easy terms.

JIM WRIGHT, Realtor
Co-operative Real Estate Exchange
346 Oakland Ave. FE 5-9441

Rent Beater $395 Down

New 2 bedroom starter home complete on exterioor and has well and septic tank. Will be ready in 30 days. Nice lot with lake privileges on Williams Lake. Payments only $47.50 per month.

Williams Lake

24x32 bungalow with 2 bedrooms and utility room. All nice sized rooms. Complete on exterior only. Good lot with lake privileges and close to schools, stores, and bus line. $395 down and monthly payments of only $46.

F. C. Wood Co.
REALTOR
Cor. of Williams Lake Rd. & M-59
OR 3-1235 Office Open 9-8

STOUT'S BEST BUYS TODAY

Blue Sky Bungalow
60x300 Lot

Only a $1000 down and you can move right in this cozy & cute home with oak firs., automatic oil floor furnace, a huge picture window in the living room, (you can watch the movies free from your comfortable chair) beautiful 3 piece bath, expensive kitchen, utility room, large garden spot. See it soon.

A BRICK BEAUTY
$1,500 DOWN

You will get the "buy" of a lifetime here and you better hurry hurry, hurry. Located east of town off S. Blvd nr. Crooks road in a fast selling area. Here we offer a large 5 rooms and bath plus a 12x12 utility room with a $1000 oil furnace, auto. hot water. Garage and situated on 2 beautifully landscaped lots. Not priced at $10,000 as you would believe, buy bargain priced at only $7800.

SAM WARWICK HAS 2 NEW 2 bedroom houses in Sylvan Lake. $11,700. 1823 Warwick. Open Sunday.

TO BUY TO SELL, REALTOR Partridge IS THE 'BIRD' TO SEE

5 ROOMS, FULL BATH, HARDwood floors, front porch, $5200. $750. down. FE 7-7777.

5 ACRES

6 rooms an bath. Dog kennel. Chicken house. Tool house. 516 ft. frontage on good gravel road. Only $2400 down.

INCOME

3 apartments, $51 per week. Priced at only $8500 terms.

CEDAR ISLAND

5 rooms, bath and utility. Lot 80x160. $5500. Terms.

CUCKLER REALTY
236 N. Saginaw FE 4-4091
Eves. FE 5-8312 or OR 3-8693
FE 7-6143

TRIPP

West—Huron Gardens

$2800 down for this compact, attractive, 1948 built home. 24' living room with birch paneling on 2 walls. Workable kitchen has lots of cupboards in natural finish. Full dining room, 2 bedrooms, tile bath, cedar closet, storage space. Full basement, gas heat, Gasinator garbage disposal. Good lot near bus and shopping area. A real buy. $10,800, full price.

Exclusive District

4 bedroom brick in very exclusive district, 10 minutes from downtown Pontiac. Large living room with fireplace, picture window overlooking lake, 2 tile baths, large rec. room at ground level with fireplace, ½ bath and dressing room — opening on cobblestone terrace. Garage and breezeway. 75' lake frontage. Shown by appointment only. $43,800.

Sylvan Lake City

All brick — $15,000. Let us show you this 3 bedroom home today. Living room with natural fireplace, full dining, kitchen, sunroom, 1 bedroom and bath down. 2 large bedrooms up. Full dry basement, gas heat, 2 car garage. Shaded 50'x150' lot. Lake privileges. Terms if desired.

LESLIE R. TRIPP,
22 W. Lawrence Street Open Eves.
FE 5-8161 or FE 2-1200

FIND IT IN THE WANT ADS! Yes, look in Classified for a job, a place to live, a business — anything!

Edw. M. Stout, Realtor
77 N. Saginaw St. Ph. FE 5-8165
Open Eve. 'til 8:30

This Week's Specials

$750 DOWN

Cute 2 bedroom cottage on 4 secluded lots. Plenty of shade. Modern except for heating plant. Balance $60 per mo.

$1200 DOWN

on this quality 3 bedroom starter home. Ranch type. 26x40. Interior partially completed. Rough wiring, plumbing, septic system and well in. Conveniently located to center. Balance $60 per mo.

$1500 DOWN

Brand new ranch type home with lake privileges. Living room, kitchen 2 bedrooms, full bath, utility room with automatic oil furnace, electric water heater and laundry trays. Asphalt tile floors. Interior newly decorated. Payments $67.50 per mo.

EMBREE & GREGG
1565 Union Lake Rd.
EM 3-4393 or EM 3-3251

3 BEDROOM RANCH TYPE home. On lot 100x328. See P. W. Dinnan & Son 66 W. Huron. Real Bargain.

SAM WARWICK HAS 2 NEW 2 bedroom houses in Sylvan Lake. $11,700. 1823 Warwick. Open Sunday.

TO BUY TO SELL, REALTOR Partridge IS THE 'BIRD' TO SEE

5 ROOMS, FULL BATH, HARDwood floors, front porch, $5200. $750. down. FE 7-7777.

5 ACRES

6 rooms an bath. Dog kennel. Chicken house. Tool house. 516 ft. frontage on good gravel road. Only $2400 down.

INCOME

3 apartments, $51 per week. Priced at only $8500 terms.

CEDAR ISLAND

5 rooms, bath and utility. Lot 80x160. $5500. Terms.

CUCKLER REALTY
236 N. Saginaw FE 4-4091
Eves. FE 5-8312 or OR 3-8693
FE 7-6143

TRIPP

West—Huron Gardens

$2800 down for this compact, attractive, 1948 built home. 24' living room with birch paneling on 2 walls. Workable kitchen has lots of cupboards in natural finish. Full dining room, 2 bedrooms, tile bath, cedar closet, storage space. Full basement, gas heat, Gasinator garbage disposal. Good lot near bus and shopping area. A real buy. $10,800, full price.

Exclusive District

4 bedroom brick in very exclusive district, 10 minutes from downtown Pontiac. Large living room with fireplace, picture window overlooking lake, 2 tile baths, large rec. room at ground level with fireplace, ½ bath and dressing room — opening on cobblestone terrace. Garage and breezeway. 75' lake frontage. Shown by appointment only. $43,800.

Sylvan Lake City

All brick — $15,000. Let us show you this 3 bedroom home today. Living room with natural fireplace, full dining, kitchen, sunroom, 1 bedroom and bath down. 2 large bedrooms up. Full dry basement, gas heat, 2 car garage. Shaded 50'x150' lot. Lake privileges. Terms if desired.

LESLIE R. TRIPP,
22 W. Lawrence Street Open Eves.
FE 5-8161 or FE 2-1200

Russell Young

REALTOR
412 W. Huron St. FE 4-4525
Open Eves. 'till 9 Sun. 'till 5

6 ROOM BRICK HOME

3 bedroom, living room with oak floors, natural fireplace and plastered walls, full tile bath, full basement with auto. gas heat, and hot water heater, screened in porch all this and Sylvan Lake privileges too.

PIONEER HIGHLANDS

5 rooms with complete carpeting, finished recreation room in knotty pine, 2 extra bedrooms in the attic partially finished, complete aluminum storms and screens, beautiful corner lot, all this and Sylvan Lake privileges too.

INDIAN VILLAGE

2 bedroom home with full tile bath, oak floors, closets galore, full basement, storms and screens, 1½ car garage, can't be beat for price with terms.

Russell Young
REALTOR
412 W. Huron St. FE 4-4525
Open Eves. 'till 9 Sun. 'till 5

CARNIVAL by Dick Turner



"You're right, Mr. Maloney! You certainly do have to be careful what you do in a canoe!"

For Sale Houses 43

PERSONALIZED HOMES BY PALMER. FE 2-1906

SILVER CIRCLE

3 bedroom home, full basement, 2 lots fenced back yard, paved street, lots of shade, fruit and berries. Immediate possession. Will consider trade.

WEST SUBURBAN

Modern 5 room home, garage, situated on 2 acres of ground, near Waterford high school. $2,500 down. Immediate possession.

ADAMS REALTY CO.
382 Auburn Ave. FE 4-3393

SMART BUYS

WING LAKE AREA

Well built 6 room home. Situated on an approximate acre. The view from the bay window shows the beautiful flower and vegetable garden, and just beyond Wing Lake. Few parcels in this area are available at the price of $27,000 with terms.

LAKE FRONT

Attractive well-built 3 bedroom home. Has full basement and automatic oil heat. The rooms are spacious and attractive making it an ideal all year family home. There is a good 2 car garage and children's playhouse. $14,500 with terms.

CRAWFORD

(AGENCY)
ANNOUNCING
OUR NEW ADDRESS
531½ W. Huron FE 4-1540

SMALL DOWN PAYMENTS

$700 DOWN. Large 4 room house located east of Auburn Heights on 4 big lots. Needs some finishing inside. $50 monthly.

$525 DOWN. Located west of town on 2 lots with canal frontage to Cedar Island Lake the converted cottage type home has a living-dining room, with fireplace, 2 bedrooms and part bath. Oil circular heat. Quick possession.

Edw. M. Stout, Realtor
77 N. Saginaw St. Ph. FE 5-8165
Open Eve. 'til 8:30

This Week's Specials

$750 DOWN

Cute 2 bedroom cottage on 4 secluded lots. Plenty of shade. Modern except for heating plant. Balance $60 per mo.

$1200 DOWN

on this quality 3 bedroom starter home. Ranch type. 26x40. Interior partially completed. Rough wiring, plumbing, septic system and well in. Conveniently located to center. Balance $60 per mo.

$1500 DOWN

Brand new ranch type home with lake privileges. Living room, kitchen 2 bedrooms, full bath, utility room with automatic oil furnace, electric water heater and laundry trays. Asphalt tile floors. Interior newly decorated. Payments $67.50 per mo.

EMBREE & GREGG
1565 Union Lake Rd.
EM 3-4393 or EM 3-3251

3 BEDROOM RANCH TYPE home. On lot 100x328. See P. W. Dinnan & Son 66 W. Huron. Real Bargain.

SAM WARWICK HAS 2 NEW 2 bedroom houses in Sylvan Lake. $11,700. 1823 Warwick. Open Sunday.

TO BUY TO SELL, REALTOR Partridge IS THE 'BIRD' TO SEE

5 ROOMS, FULL BATH, HARDwood floors, front porch, $5200. $750. down. FE 7-7777.

5 ACRES

6 rooms an bath. Dog kennel. Chicken house. Tool house. 516 ft. frontage on good gravel road. Only $2400 down.

INCOME

3 apartments, $51 per week. Priced at only $8500 terms.

CEDAR ISLAND

5 rooms, bath and utility. Lot 80x160. $5500. Terms.

CUCKLER REALTY
236 N. Saginaw FE 4-4091
Eves. FE 5-8312 or OR 3-8693
FE 7-6143

TRIPP

West—Huron Gardens

$2800 down for this compact, attractive, 1948 built home. 24' living room with birch paneling on 2 walls. Workable kitchen has lots of cupboards in natural finish. Full dining room, 2 bedrooms, tile bath, cedar closet, storage space. Full basement, gas heat, Gasinator garbage disposal. Good lot near bus and shopping area. A real buy. $10,800, full price.

Exclusive District

4 bedroom brick in very exclusive district, 10 minutes from downtown Pontiac. Large living room with fireplace, picture window overlooking lake, 2 tile baths, large rec. room at ground level with fireplace, ½ bath and dressing room — opening on cobblestone terrace. Garage and breezeway. 75' lake frontage. Shown by appointment only. $43,800.

Sylvan Lake City

All brick — $15,000. Let us show you this 3 bedroom home today. Living room with natural fireplace, full dining, kitchen, sunroom, 1 bedroom and bath down. 2 large bedrooms up. Full dry basement, gas heat, 2 car garage. Shaded 50'x150' lot. Lake privileges. Terms if desired.

LESLIE R. TRIPP,
22 W. Lawrence Street Open Eves.
FE 5-8161 or FE 2-1200

For Sale Houses 43

Templeton

EAST SIDE

3 bedroom on paved street. New oil furnace. Full basement, 2 car garage. $9,700 with $2,500 down.

WEST SIDE

4 rooms and full bath, also full basement with stool, shower and lavatory. Private entrance. Gas heat. Extra lot. On paved street. $6950 with exceptionally low down payment.

K. L. Templeton, Realtor
2339 Orchard Lake Rd. FE 4-4563
Open Eves.

1 DAY POSSESSION

AND LOW DOWN PAYMENT

To qualified buyer on this modern waterfront 2 bedroom bungalow. A good Keego Harbor location. $7500 full price.

Jack Loveland
2189 Cass Lake Rd., Keego Harbor
FE 2-4875 FE 4-1661

VACANT

5 room terrace. Modern. Maynard Ct. $7500, $750 down or would consider trade.

WILLIS M. BREWER
ROOSEVELT HOTEL
FE 4-5181 Eves.
FE 5-7704 or EM 3-4898

WEST SUBURBAN 5 ROOM brick. Knotty pine breezeway, garage, lake privileges, full basement, oil heat, tile bath, ideal corner lot. FE 5-9695.

WEST SIDE, 2 BEDROOM, FHA at 4¼ per cent. FE 5-0510.

YOUNG

HAS DONE IT AGAIN!

HIGH QUALITY
LOW PRICE

Low As

$825

OPEN

Daily & Sunday 12-9

209 PRINCETON

COMPARE!

*Lath & Plaster
*Aluminum Windows
*Ranch Roof
*Fully Insulated

$6,525

Russell Young

REALTOR
412 W. Huron FE 4-4525
Open Eves 'til 9 Sun. 'til 5

$800 DOWN

Large 2 bedroom home with 19x13 living room, fenced lot 100x130 with lots of shade. Call now.

3 BEDROOMS

Yes, all on one floor. 3 piece tile bath, full basement with Stoker heat 115x94 lot. Only $6850 total price.

$1500 DOWN

Neat and clean 2 bedroom bungalow. Full size dining room, nice bath. New furnace and water heater. Excellent shady lot. See this!

CORT M. IMBLER
1111 Joslyn. FE 4-9524
Daily 'til 8—Sunday 2 to 6
Co-operative Real Estate Exchange

10 ACRE HILL ESTATE

Four bedroom contemporary design in hills near Rochester. Built for his own use by plant executive who has been transferred out of state. Priced to sell quick at $24,500. Very favorable terms if desired.

J. A. Taylor

REALTOR—INSURANCE
100 Oakland Ave. FE 4-2544
Open Eves. Free Parking

$1,000.00 DOWN

Stop collecting rent receipts. No mansion here but it beats paying rent. Small 2 bedroom home needs some modernizing, has oil heat, some furnishings included (stove, refrig., liv. rm. suite, bedrm. suite, wool rug, washing machine, dryer), full price $5000.00. For your appointment call Mr. Donaldson FE 5-1201 or FE 4-3156.

"BUD" NICHOLIE
REAL ESTATE

For Sale Lake Prop. 44

CASS LAKEFRONT

Attractive 3 bedroom home. Heatilator fireplace, 2 baths. Full basement. Luxaire furnace. Lovely shaded lot. 55 x 250. Only $13,500 terms.

THELMA M. ELWOOD
5143 Cass-Elizabeth Lake Rd.
FE 5-1284, FE 4-3844. Open 9 to 7

ENJOY THE LAKE

Big lake northwest of Waterford. 5 room with lavatory. Includes furniture. 120 ft. lake frontage. Immediate possession. $6250. Terms.

PONTIAC REALTY CO.
737 Baldwin FE 5-8275

LAKEFRONT AND LAKE PRIVileged lots. Beautiful Walters down payment. Easy terms. MY Lake. Sensibly restricted. Low $-0940.

For Sale Lake Prop. 44

BEAUTIFUL YEAR AROUND lake front home on 1-3 acre. Real bargain. $16,500, $4,500 down. Owner, OR 3-7301.

90 FT. LAKE FRONTAGE ON Squaw Lake. FE 4-4373.

LARGE LAKE FRONT LOTS, $1250, good fishing lake. 166 N. Sashabaw Rd., Ortonville, route 1.

LAKEFRONT LOT

Dandy lake front lot on Scott Lake sloping gradually to lake. $2000.

DORRIS & SON
FE 4-1857

LAKE FRONT RESIDENCE & acreage, (600' beach) Ideal subdivision or country estate. Centrally located to Orion, Clarkston, Oxford. Owner Oakland 8-3777.

ON LAKE 6 ROOM INSULATED completely furnished auto washer, dryer $7500, ½ down, gas heat, leaving state. MY 3-0361.

YEAR AROUND HOME ON UPPER Pettibone Lk. for sale by owner. 2 bedrooms, full basement, oil furnace and oak floors. Lot 66' x150' 3048 Lakeview Drive, Milford MU 4-7362.

140 FT.

BEAUTIFUL SAND BEACH
$2500 DOWN

Located within 10 miles of the courthouse this 2 bedroom modern home has full bath, hardwood floors, plastered walls, garage, hot air furnace and a full basement. 2 sto e bath houses and stone breakwater. If you have been waiting for a perfect beach this is it! Full price $15,500.

LAKE OAKLAND
$2,500 DOWN

This complete modern lake home has full basement, plastered walls, hardwood floors, sealed and plastered garage and many other attractive features. The view of the lake is beautiful and the fishing is good. Full price $10,500.

Giroux & Hicks

Open Eves. 'til 9—Sunday 1-5
4395 Dixie Hwy. Drayton Plains
OR 3-9701

4 ROOMS & BATH w/ BASEMENT. Unfinished upstairs. Lake privileges on Lotus Lake. Lots of shade. By owner. OR 3-4336 after 4:30 P.M.

3 ROOMS PARTLY MODERN. Hardwood floors, beautiful windows, full basement, large lot. By owner $3700, $750 down. OR 3-1516.

James K Blvd.

You'll be quick to note the careful planning and master craftsmanship that make this home one of the finest presentations ever made by this office. Six rooms including mahogany paneled den, fireplace, luxurious carpeting, 2 car attached garage. Truly a fine lakefront home. By appointment. Bateman & Kampsen Realty Co. 377 S. Telegraph Rd. FE 4-0528.

For Sale Resort Prop. 44A

2 COTTAGES FOR SALE OR trade. Bargain for quick deal. Lake privileges. 7951 Richardson nr. Haggerty Rd. Middle Straits Lake. Weir's at UNiversity 1-0675, Detroit and MA 6-6204.

YEAR AROUND COTTAGE. Because of death. Cheap. EM 3-3294.

Sale Suburban Prop. 45A

5 ACRES WITH HOME

Well constructed 7 year old house located west of Oxford. Offers living room, bedroom, utility room, kitchen and full bath. Numerous fruit trees. Price, $4950 with $1850 down.

MEAGHER REAL ESTATE
Oxford, Mich. OA 8-3122

FOR RENT OR SELL 20 ACRES with 6 room modern home. Between Utica and Romeo on Van Dyke highway. Ph. STillwell 1-2752.

For Sale Lots 46

ACREAGE SPECIAL

Lovely one acre tracts close to school, bus and stores. Excellent soil. Ideal for ranch homes. Only $15 down and $15 month.

Money to Loan 53
(State Licensed Lenders)

Friendly Service
WHEN YOU NEED
$25 to $500

We can help you with your money problems. You can get up to $500 and repay in small monthly payments.
Telephone us or call at our office.

STATE FINANCE CO.
FE 4-1574
702 Pontiac State Bank Bldg.

LOANS
Extra Fast Service

You can borrow $20-$500 quickly on signature car, or furniture. Loans made without endorsers for any worthwhile purpose. Up to 30 months to repay.

HOUSEHOLD FINANCE
Corporation of Pontiac
3½ South Saginaw St., Kay Bldg. 2nd floor Phone: FEderal 4-9535

Need Money?

It's as nea. as your telephone. Just call.

FE 5-8121

For auto financing, refinancing, payment of debts or any other worthy purpose most loans are completed on your first visit and in a few minutes. Liberal repayment plan.

Home & Auto Loan Company
407 Community National Bank Bldg.
Hours 9 to 5: Saturday 9 to 1

$100
Phone FEderal 3-7181
On Your Name Only
QUICKLY

Money for vacations, past-due bills, any worthy purpose. Good credit is all you need. Other amounts $25 to $500, in one day.

GENERAL PUBLIC LOAN CORPORATION
69 W. Huron Street

Up to
$500 CASH
for You Today

30,000 FAMILIES IN PONTIAC and Oakland County have borrowed from Buckners in the last 37 years.

BUCKNER'S IS THE OLD RELIABLE UP-TO-DATE LOAN COMPANY WHERE YOU ARE ALWAYS WELL TREATED.

When illness comes: When there are layoffs or short time employment you will be glad you are dealing with Buckner's where you are always sure of kind and considerate treatment.

BETTER BE SAFE THAN SORRY

You can obtain up to $500 today or any day at Buckner's for a short time or take up to 24 months to repay on low monthly payments. The charge is less than you think.

BORROW THE CASH YOU NEED AT
Buckner
FINANCE COMPANY
Above Walgreens FE 4-0541
Corner N. Saginaw and Huron Street Pontiac
Also Drayton Plains 439 Dixie Highway Across from Post Office Phone OR 3-1221.

TEAGUE FINANCE CO.
202 N. MAIN
ROCHESTER, MICH.
LOANS $25 TO $500
AUTOS
LIVESTOCK
HOUSEHOLD GOODS
Ph. Rochester OL 6-0711 OL 1-9791

LOANS
$25 to $500 $25 to $500
Community Loan Co.
30 E. Lawrence
FE 2-7131
Friendly service.

Mortgage Loans 54

LOW INTEREST
Unlimited funds or single family dwelling mortgage canceled, should borrower die. See
H. G. PETERSON
2310 Pontiac State Bank Bldg.
Phone FE 5-8406 or FE 56772

MORTGAGES
Attention Brokers & Builders
F.H.A.
G.I.
CONVENTIONAL
Personal Service
Russell H. Young, Inc.
419 W. Huron St. FE 4-4825
Open Eves. 'til 9 Sun. 'til 5

Swaps 55

2 LINCOLN GREASE GUNS AND one Coke machine, cash or will trade for articles of equal value. FE 5-2953.

4 DR. CHIEFTAIN PONTIAC SEDAN 1953. Hydramatic. Radio. Trade for land contract.
WILLIS M. BREWER
ROOSEVELT HOTEL
FE 4-5181 or FE 5-7704

EXCHANGE YOUR LAND CONTRACT (where you have sold property) for late model car & cash. H. J. VanWelt, OR 3-1385.

EXCEPTIONAL '52 PLYMOUTH club coupe. Loaded. Consider older car or trade. OR 3-7301.

EXCHANGE MEDIUM PRICED cars for building lots up to $500. H. J. Van Welt, OR 3-1385.

SELL SURPLUS FURNITURE for cash through Classified ads, Phone FE 2-8181 for an ad-writer.

Swaps 55

EQUITY IN 4 ROOM HOUSE WITH acre of ground for car or truck. 44 Putnam, after 4 p. m.

FOR SALE OR TRADE FOR WHAT have you, 3 good regulation pool tables and showcases, 1 2-wheel trailer. FE 2-1897 after 6:00 p.m or 44 E. Kennett.

GOOD '50 CHEVROLET, FOR small acreage or down payment on house. FE 5-2190.

NO INTEREST. MODERN HOUSE will trade for equity in small farm. EM 3-5115 after 7.

PLYMOUTH '51 4 DOOR, GOOD condition. Will take cheaper car in trade. 82 E. Ypsilanti. FE 4-9174.

TRADE YOUR LAND CONTRACT (real house, mortgage, equity, furniture, auto for new or used well known good housetrailers
TRAILER EXCHANGE
60 S. Telegraph Open Eves.

TRADE IN YOUR OLD LAWN mower on a new lawn boy rotary [illegible] sale, cheap. Easy parking Barnes Hardware. 742 W. Huron St.

WILL TRADE 42 PONTIAC FOR outboard motor boat or wood working tools.

7 CU. FT. KELVINATOR, A-1 shape, $140 or swap. FE 2-0756.

4½ ROOM WEST SUBURBAN home on large lot. Will trade for small home in Pontiac, land contract, or home equity.
R. J. VALUET, Realtor
Co-operative Real Estate Exchange
345 Oakland Ave. FE 5-0693

For Sale Clothing 56

A LARGE SELECTION OF MEN'S new suits.
$25
Some slightly soiled, some odd lots. All sizes available. Osmuns downtown store only.

HANDMACHER WEATHERVANE, suit, pink size 7-9. Worn once. Was $38 will sell for $12. FE 5-0469.

Sale Household Goods 57

APT. ELECTRIC RANGE $39.95. G. E. dishwasher, like new $89.95. Maytag washer $29.95. Gas ranges $19.95 up. Several reconditioned and guaranteed refrigerators $49.95 up.
CRUMP ELECTRIC
3465 Auburn FE 4-3573

APT. SIZE KELVINATOR, OR 3-0739.

APARTMENT GAS RANGE, $29.50 and up. Munro Electric, 1060 W. Huron.

APT. SIZE GAS RANGE, FOUR burner $129.50 value $69.95 slightly scratched also several full size ranges in electric and gas at extraordinary values. Michigan Fluorescent 393 Orchard Lake Ave.

APT. SIZE GAS STOVE, LIKE new, $60. FE 2-8050 after 5 p.m.

AUTOMATIC KENMORE WASHER with suds-saver. Good condition. Better hurry — first reasonable offer takes. FE 4-8193.

ABOUT ANYTHING YOU WANT CAN BE FOUND AT L & S. New garden cultivators, 59c up; new lamps, $3.50 up; used lamps, $3.50 down; beds (all sizes) $3 up; refrigerators, $25 up; ranges, (gas & elec.) $5 up; TV sets, $17.50 up; radios, $5 up; Miller chrome dinettes, $49.95; chests, new & used $5.95 up; bedroom suites, $49.9 up; living room suites $12.95 up; dining room suites, $19.50 up. Complete line of Seal Rit color tint paints. Use our easy lay-away plan.
WE BUY SELL OR TRADE ANYTHING COME OUT & SHOP. 2 ACRES OF FREE PARKING. OPEN 9 TO 9 MON. THRU SAT. & 12 TO 6 SUN.
3345 Auburn Rd.
1 mile east of Auburn Hgts.
FE 2-2886

BREAKFAST SET, $14.50. APT. electric stove $19.50. Studio $10. Car bed $1.95. Kitchen cabinet $9.95. Vanity 3 way mirror, $9.50. Large electric range $29.50. Apt. refrigerator $44.50. Gas stove $19.95. GE vacuum sweeper $5.95. Large office desk $39.50. Baby bed $8.95. Davenport and chair $15. Dressers $11.95. Dining table $8.95. Steel wardrobe $6.95. Coal or wood cook stove $19.95. Beds, Springs Mattresses. Furniture of all kinds. Bank Furniture 42 Orchard Lake Next to Farmer's Gas Station Free Parking. FE 4-7881.

CHROME DINETTE SETS, assemble these yourself and save, 4 chairs and table, $69.95 value, $39.95. These are brand new 1954 models. Famous make Formica tops. All popular colors. Come in, look, compare and be convinced of these extraordinary bargains. Michigan Fluorescent, 393 Orchard Lake Ave.

BOTTLE GAS
Installed in your home for $22.77 complete. Kenyon Fuel-gas $268 Dixie Hwy. OR 3-2491.

BROWN METAL SIMMONS BED and spring, also mattress, good condition $10.00. FE 4-7025.

4 POSTER MAHOGANY BED, mattress and spring, 5 drawer mahogany dresser with mahogany framed tilting mirror, $100. Call after 6 p.m. or Sunday. FE 2-7527.

2 PIECE LIVING ROOM SUITE, gas stove. Reasonable. Call after 4:00 p.m. FE 5-9396.

CONWAY UPRIGHT PIANO $60. Needs tuning. FE 4-0122.

CASH FOR FURNITURE OR tools. Phone OR 3-2717.

COLLAPSIBLE BABY CAB, $20, Norge washing machine $50., sewing machine, $10, electric range, $20., mattresses, cabinets etc. FE 7-0853.

CROSLEY SHELVADOR, 9 CU. ft. late model repossessed. Pay balance at $14 month. MY 3-3711.

COLDSPOT REFRIGERATOR 11.9 cubic foot, like new. FE 2-8975.

CROSLEY SHELVADOR, GOOD condition. $60. 41 Allen. FE 2-6774.

CHRIST CHURCH CRANBROOK selling kitchen equipment. Stove, mixer, coffee urn and etc. Call Mr. Mann for appointment, Midwest 4-5210.

DINING ROOM SUITE IN GOOD condition. 1380 Baldwin Ave.

DELUXE GAS STOVE, DRAPERies, studio couch, baby buggy, stroller, bathinette, FE 3-7536.

ELECTRIC RANGE, GOOD CONDITION, $35. FE 2-0673.

ELECTROMASTER STOVE, VERY clean. Cheap. Excellent condition. OL 2-6396.

ELECTRIC STOVE, GOOD CONDITION. $30. FE 4-0967.

ELECTRIC CLOTHES DRYER, FAmous name brand, slightly marred, exceptional value. Michigan Fluorescent, 393 Orchard Lake Ave.

ELECTRIC RANGE NEWEST 30 in. model with every new possible feature one of America's famous name brands, slightly scratched $285.00 value $189.50. Michigan Fluorescent, 393 Orchard Lake Ave.

FOR SALE GUARANTEED REfrigerators $39.95 up
Wringer washers $19.95 up
Spinner washers $69.95 up
Vacuum cleaners $7.95 up
Roy's 99 Oakland FE 2-4021

FRIGIDAIRE AUTOMATIC WASHer. In perfect condition. $100. 2300 Bridge Rd. Phone FE 5-2861.

GIBSON ELECTRIC STOVE. A-1 condition. Reasonable. FE 5-8907.

GATELEG TABLE, MARBLE TOP coffee table, Cherry lamp table. MY 3-4308.

12 FOOT DEEP FREEZE, KELvinator unit, excellent condition. FE 2-6139 after 5:30.

GOOD ELEC STOVE, FULL SIZE. Does all types of cooking well. $50. MI 4-2778.

GAS AND ELECTRIC RANGES. Used, Low as $12. OR 3-2491.

PUMPED OAK DINING RM. suite. Refectory type table; opens up to 8 ft. long. 4 regular chairs and 2 host chairs. All in excellent condition. A Bargain. Also 2 glass-top coffee tables. Phone FE 2-7705.

HOT POINT STEAM TABLE, PARamount coffee maker, reasonable. FE 7-0436.

HOME OWNERS EARN A NEW appliance. Furnish leads on appliances, furniture and carpeting. Call FE 5-2981.

IRONER, KENMORE, DELUXE model. Used very little. Very good buy. MI 4-7687.

July Furniture Clearance
End tables, step tables $12.95 & up. Lamps, Rembrandt & Regal 1-3 off. Upholstered chairs reg. $49.50, now $29.50.
Maple & walnut chests, finished, $24.95.
Slightly used Maytag $189.95 value, $79.50.
Living room suites, 1-3 off.
CLAYTON'S
Furniture Appliances
3005 Orchard Lake Rd. Keego Harbor.
FE 5-8811 or FE 5-8974

Sale Household Goods 57

GARLAND GAS RANGE, 36" wide. Excellent condition. Only $39.95. MI 6-1300.

KENMORE AUTO. WASHER WITH suds-saver. Excellent condition. $55. MI 4-5474.

LARGE SIZE GAS RANGE IN very good condition. $35. 572 Clara St. Phone FE 5-1823.

LARGE NORGE DELUXE REfrig. Used only few months. Need room. OR 3-8359.

LOOK AT THESE PRICES ON good used appliances:
Washers at $14.95 refrigerators at $29.95 Televisions at $39.95, ranges at $19.95, motors ¼ & 1-6 h.p., $4.00. The Good Housekeeping Shop. 51 W. Huron. FE 4-1555.

LIMED OAK DINING ROOM SET: buffet, formica top table, 4 plastic covered chairs. Also limed oak bookcase desk and chair. Like new. FE 2-1890.

[illegible] Gratiot Hwy. Clarkston
MA 6-3811

Outside and inside paint, gal $1.95. Jack's Linoleum, 183 N. Perry.

New Furniture Specials
Sofa beds $39.50. Innerspring mattresses $19.95. Cotton mattresses $11.95. Rollaway beds, complete, $16.95. Maple bunk beds, springs and mattresses, $59.95. Hollywood bed frames $7.95. 9x12 ported 9x12 rugs, $27.95. 9x12 rug pads $5.95. White house paint $2.29 gal. Unfinished chests of drawers $6.95 up. Maple finished bedroom suites $59.50. Bank Furniture, 42 Orchard Lake Ave.

MUST SELL AT ONCE. TV COMbination. Excellent condition. FE 2-0937 after 6 p.m.

MATTRESSES AND HOLLYWOOD beds, all new, you save. Closed on Sat. Hilberg, 53 Williams. FE 5-8633.

PIANO, PHILCO CABINET RAdio, dining room suite, furnace with stoker, 9x12 rug. FE 2-6562.

PHILGAS SUMMER SPECIAL $70 saving $249.95 Deluxe Tappan plus $40.00 Royal Chef outdoor grill. Both for $219.95. 10 per cent down. Budget buying. Phillips Petroleum Co. 2625 Orchard Lake Rd. FE 2-9195.

SIGNAL WINDOW FAN, 16 INCH blades. Used only 2 weeks. Also Walnut bookcase, 12 x 34 x 60. 2 end sections. Call FE 4-7069 after 5 p.m.

TELEPHONE GOSSIP BENCH, reasonable, 576 LeBaron.

WAYNE GABERT'S
Trade-in Specials
Used A B gas range $10.00
Used Easy washer $12.95
Full size gas range A-1 $33.00
Norge washer, rebuilt $39.00
Frigidaire refrigerator, 8 cubic foot $39.00
Cold Spot refrigerator, 6 cu ft. A-1 $69.00
Kelvinator, 7 cu. ft. sealed unit, A-1 shape $79.00
RCA TELEVISION, 12½ INCH Table model. Good picture. Only $59.95. MI 6-1300.
RED PLASTIC STREET SLUMBER chair. Good condition. FE 4-4773.
SPRING CONSTRUCTION DAVENport. Best possible condition. FE 5-8719 after 6.
SWEDISH-AMERICAN DINING TAble & 6 chairs $40. Good 2 piece living room suite, $65. FE 5-4889.

SPECIALS
Studio couch $20
2 piece living room suite $25
Odd upholstered chair $15
Walnut bedroom suite $45
Charles Roll top desk $7
Apt. size electric stove $35
Table top gas range $15
Odd vanity $12

Oakland Furniture
104 S. Saginaw FE 2-5523

SQUARE TOP MAYTAG, BALOON rolls. FE 4-5169.

2 PINE RADIOS, ONE $6 AND one $10. FE 5-8755.

TABLE MODEL TV WITH INSIDE aerial. Mahogany case. FE 2-5236.

VACUUM CLEANERS BRUSHES, belts and bags. 966 Myrtle.

YOUTH BED, SPRING AND MATtress, $15. Kroll crib mattress and spring, $12. FE 4-9655.

USED SERVEL GAS REFRIGerator, $75. R. Munro, 1060 W. Huron.

USED VACUUM CLEANERS. Tank & upright. $5 to $10. 158 Oakland Ave.

SOLID WALNUT 84 INCH SQ. DINing table 6 chairs, $50. MI 4-7937.

USED FURNITURE, REASONable. 3051 Cass Lake Ave.

2 HOLLYWOOD BEDS, FRIGEdaire, 17" TV, platform rocker, radio, phonograph combination. FE 2-0041.

MAHOGANY SECRETARY, WHITE baby crib and matching chifferobe, G. E. wringer washing machine with timer and pump. OLive 2-2173.

NORGE OIL HEATER, 5 ROOM, like new. $35. EM 3-5649.

USED TRADE-IN DEPARTMENT
Electric range $19.95
Studio couch $24.50
Davenport and chair $29.50
5 piece breakfast set $29.50
3 piece studio couch $39.50
Automatic washer, Westinghouse $49.50
9 piece dining room suite $79.50
Vanity, chest, and full size bed, complete $89.50
MANY OTHER ITEMS
CONVENIENT CREDIT TERMS
THOMAS ECONOMY FURNITURE CO.
361 S. Saginaw

STOVES BOUGHT, SOLD, & EXchanged. Turner's 602 Mt. Clemens. FE 2-0804.

16" CONSOLE TV $49.95
Outside antenna kits $9.95

WALTON TV
FE 2-2267 Joslyn Cr. Walton

USED TRADE-IN DEPT.
2 pc. Maple Living rm. Suite $39.95
2 pc. Living Room Suite $39.95
6 pc. Dining Room Suite $69.95
Studio Couch $29.95
5 pc. Wood Breakfast Set $24.95
Chest of Drawers $ 8.95
Guaranteed Washer $39.95
Table Top Gas Range $59.95
Small Down Payment-Free Parking
WYMAN'S 18 W. Pike only

WESTINGHOUSE AUTOMATIC washer. Good condition. Only $79.95. MI 6-1300.

6 PC. WALNUT DINING ROOM suite, FE 5-6511.

WHITE PORTABLE SEWING MAchine. Good condition. FE 2-6618.

WESTINGHOUSE ELECTRIC DRYer. Late model. Only $85. MI 6-1300.

3 ROOMS OF GOOD FURNITURE, like new. Will trade for late model car or will sell. FE 8-0955.

9x12 LINOLEUM...$3.95
Reg. $4.95 House Paint $1.95 ga
RUBBER BASE PAINT $3.50 gal
12X12 LINOLEUM $6.95
ARMSTRONG VINOFLOOR ¼ price
BONNY MAID INLAID TILE 10c
9"x9" WALL TILE 10c
Byers, 141 W. Huron FE 4-3064

2 PIECE DAVENPORT, TABLES, lamp, and desk. FE 2-5909 or FE 8-0974.

3 PIECE WALNUT BEDROOM suite. Reasonable. FE 2-4460.

50 POUND ICE BOX.
EM 3-2179.

1 BLONDE MAHOGANY STEP TAble, $20. 1 blonde mahogany coffee table, $30, excellent condition. FE 8-5329.

For Sale Miscellaneous 60

ALWAYS WRECKING
Sale on used building materials. A million feet of good sound lumber. Doors, plumbing, sash, brick. Union Wrecking Co., 31246 W. Eight Mile Road, phone Farmington 0268 or KEnwood 5-1660.

ALUMINUM COMB. DOORS
Best Quality — Easy To Install
Garage Doors — Remodeling
PITTSBURGH PAINTS
Oakland Home Improvements
4175 Dixie Hwy. OR 3-4101

ANGLES, CHANNELS, BEAMS, pipe, reinforcing rods, basement posts, complete line of structural steel, new and used. Typhoon Steel Co. 135 Branch St. (across from American Forging & Socket.) FE 4-9583.

ANCHOR FENCES
FHA approved. No money down. Ph. FE 5-4962 for free estimates.

BEFORE YOU INVEST IN A water softener, investigate the Reynolds - Shaffer Ball-O-Matic. No down payment. Small monthly payments. FE 4-9072, FE 4-3573.

BATHTUBS FIVE FOOT RECESsed, chipped $39.95. Lavatories complete with gleaming chrome faucets $14.95. Stall showers $34.40. Michigan Fluorescent, 393 Orchard Lake Ave.

BUY 5 GALLONS GLIDDEN C. S. white at regular price. Get $10. worth of painting tools for $1. Warwicks, FE 4-5090.

BATHROOM TOILET, 1 DOUBLE drum board sink, 1 small; 2 well sinks, aluminum clothes reel, easy washing machine and spin dryer, childs chifferobe, picnic table, small chest of drawers. Many other things not mentioned. MA 6-3400.

BOYS FULL SIZE BIKE, PRACtically new $35. Rec. 21 inch power mower, $40. Call MA 5-9711 after 7:00 p.m.

Blackett's
BUILDING SUPPLIES
2x6's, 2x8's, 2x10's ... $95 per M
Sheathing boards $80 per M
½-inch utility plywood $4.80 sheet
24x30 double hung windows with air tight aluminum weatherstrip and balancer $15.50
We handle a complete line of building materials in one or more grades at reasonable prices.
[illegible] Gratiot Hwy. Clarkston
MA 6-3811

AIR CONDITIONERS $234.95
WALLY'S
Plumbing and Heating Supply
Dequindre at 20-Mile Rd. Open Sundays.

4 FRENCH DOORS.
MA 5-4395

BATHROOM FIXTURES, SOIL pipes and fittings, automatic oil and gas water heater, oil and coal furnaces, steam and hot water boilers, oil fired.
HEIGHT'S SUPPLY
2685 Perry St.
Phone FE 4-8431

BEAUTY SHOP EQUIPMENT, chrome furniture, enough equipment for a small beauty shop. OR 3-2240.

CHROME FLUORESCENT FIXtures, ideal for use over or alongside medicine cabinets, will modernize your bathroom $9.95 value $4.95. Michigan Fluorescent, 393 Orchard Lake Ave.

CEMENT BLOCKS
Immediately delivered 86 Sheffield
Ph FE 5-6401 or FE 2-7275
Russell Lemon

CASH FOR FURNITURE
FE 4-7861.

CANVAS AWNING 8 FOOT, 8 inches. Good condition. Reasonable. FE 4-1653.

COAL STOVE, 363 FERRY ST. FE 8-0095.

CONVERSION GAS FURNACE. Call FE 5-3378.

COMPLETE CARPENTERS BLADE sharpening rig. Mounted on portable bench. Electric motor powered, cost $117.50 in 1952, used little, must sell. $78.00. Midwest 4-0608.

DRAW-TITE HITCHES
The kind that bolts to the frame. 39 all cars. F. E. Rowland. 3345 Dixie Highway OR 3-1456.

EVERY SAT. & SUN. ONLY Liquidation sale. General Warehouse, 467 S. Saginaw, Pontiac.

FREE-STANDING TOILETS $17.95 Wash bowls with fittings $11.95 21x32 double sinks $10.95
Factory Irregulars
SAVE PLUMBING SUPPLY
100 S. Saginaw FE 5-2100

FANS, FANS, FANS. WE HAVE all sizes all types, at terrific values. $3.95 up. Michigan Fluorescent, 393 Orchard Lake Ave.

CLOTHES, POSTS, STEEL, 4 HOOK pr. $11.46. Surplus Lumber Co. 5340 Highland Rd. OR 3-7092.

DAYTON SHALLOW-WELL JET Pumps ... $78.95
DuPont flat wall paints ... $2.79 gal.
DuPont interior semi-gloss ... $3.79 gal.
McBride Hardware
Open Sundays 9-12
1927 Auburn Rd. (at Crooks)
FE 2-0292

30 GALLON GAS HEATERS, $55. 52 gallon electric heaters $87.50. G. A. Thompson, 80 S. Perry.

ELECTRIC LIGHT FIXTURES for every room in the house in newest 1954 designs terrific values. Bedroom $4.50 value $2.25, dining room $10.95 value $5.95, porch $2.95 value $1.95. Slightly factory irregulars Michigan Fluorescent, 393 Orchard Lake Ave.

FUEL OIL TANK 275 GALLON, 15 in legs, gauge, fill cap and vent, delivered complete. $36.50. FE 5-1467.

FOR SALE
M E Rotoutiler. Model EC-12. Excellent condition. Will sacrifice. Call FE 5-5120 after 6.

FINEST aluminum combination doors ever produced at the lowest price ever offered. $45. 9 N. Telegraph Rd. across from the Tel-Huron shopping center FE 4-2570. Evenings FE 5-7433.

FACTORY 2NDS; DOUBLE SINKS, $10.95, wash basins, $8.95, Toilets, $19.95. G. A. Thompson, 80 S. Perry.

FRIGIDAIRE ELEC. STOVE, KELvinator refrig. 1-4x12 rug and pad, 2 sets of living room drapes, 2 sets of bedroom drapes. FE 4-4826 after 5 p.m. call FE 4-6234.

FREE: PEDIGREED BLUE PERsian cats, female 3 years old and 2 year old neutered male, unaccustomed to children. Call Market 4-2884.

FOR RENT
Floor polishers for home use by hour, day or weekend. Reasonable. Oakland Kirby Co. 736 W. Huron. FE 5-4622.

G & M COMPANY
Lawnmowers sharpened, saws filed, joiner knives, plain irons, chisels, etc. All work guaranteed. FE 5-7838, 2529 Opdyke Rd.

28" EXHAUST FAN WITH AUTOmatic shutters, $40.00. 1 Million BTU stoker in good condition. $75.00. General Printing & Office Supply, 17 W. Lawrence St., Pontiac.

Garage Doors
9 by 7 no. 2 $40.00 up to $74.00. See the new Berry Detroiter.
Detroiter no. 1 8 by 7 $52.00.
Detroiter no. 1 9 by 7 $59.50.
Detroiter no. 1 16 by 7 $110.00.
We give free estimates and do garage front remodeling. Free delivery.
371 S. Paddock FE 2-0203
BERRY DOOR SALES CO.

HEAT YOUR HOME
For less with an H C LITTLE fully guaranteed automatic floor, utility room or basement, ductless type, oil furnace. Now at reduced prices. It lights itself and burns No. 1, 2, or 3 oil. So simple you can install and service it yourself. Hundred in use in this area. Demonstrations daily, PETROL HEAT SERVICE, Associated with Trailer Exchange, 60 S. Telegraph, across from Tel-Huron center. Open eves and Sun. P. M.

HOT WATER HEATER, 30 GAL. gas, new, approved for use on Consumers lines $98.50 and $119.50 values $49.50 and $59.50. These are slightly marred. Also electric, oil and bottled gas heaters at extraordinary values. Michigan Fluorescent 393 Orchard Lake Ave.

H. C. LITTLE OIL FLOOR FURnace, auto. controls. FE 4-4104.

JIG SAW WITH MOTOR $25. MYrtle 3-4501

JACKSON-CHURCH OIL FIRED furnace, suitable Church, small factory or small apt. bldg. Excellent condition. EM 3-3901.

KITCHEN SINKS 24x21, $29.95 VAL. $12.95. Toilets $39.50 value $19.95. lavatories complete with chrome mixing faucets $14.95. These are factory marred. Michigan Fluorescent, 393 Orchard Lake Ave.

LUMBER
BUILDING SUPPLIES
Gym swings real value; Barbecue carts $24.95; Barbecue grates, pr. $4.95; Fyre grills, $19.95; Picnic tables, $24.00; Lawn furniture by Goshen; Boats, 12 ft. plywood $75.00; Clothes posts, steel, $5.95; Culverts for driveways; Fence posts & pickets; Sewer crock & drain tile; Ceiling tile & pin 12c; Insulation 100 ft. $4.50; White pine, Cedar, and Redwood panelling, 16c and up; floorite red oak, 8 grades, 11c and up 1 carload; Sheetrock 4 ft. x 8 ft. ⅜ C & C $1.35; 2x4 up to 20 ft. and 1 ft. 7c; roof boards, 5" to 12" wide; doors, large assortment, window & window walls. Plywood interior and exterior fir white pine birch, Weldtex, wedgewood surfwood; roofing and siding; wood shakes, now only $16.50 sq.; quality merchandise all under cover for better homes.
Paul St. Cyr Lumber Co
6120 Bogie Lake Rd. Tel now at EM 3-2731.

MODEST MAIDENS By Jay Alan



"Do you remember what it was I came shopping for?"

For Sale Miscellaneous 60

LEATHER SHEEP-SKIN LINED air force pants, size 36 & 38, $10 each. Size 42 all rubber waders, $15. Round oak table & 5 chairs, $25. 12 ft. metal boat & ½ h.p. Evenrude motor $135. Call OR 3-2063.

GMC OR CHEVIE TRUCK RADIO and aerial, excellent condition. $35. FE 4-8717.

GARAGE DOORS
for new and old garages
Steel—Aluminum—Wood
GREAT LAKES
OVERHEAD DOOR CO.
2010 DIXIE HWY. FE 4-5684

HOME OWNERS: ALUM. AWNings factory price. FE 4-0089.

HEARING AIDS, $50 TO $300 AND accessories. Rules. FE 2-7900.

HOT AIR FURNACE WITH OIL conversion, $135. 3106 Indianwood Rd., Lake Orion.

HOLLINGSHEAD VARIETY STORE 7 miles out Baldwin. Armstrong floor covering and Mac-O-Lac paints. Phone FE 7-7845.

MEDICINE CABINETS WITH TWO separate chrome fluorescent lights complete $14.95. These are factory irregulars. Michigan Fluorescent, 393 Orchard Lake Ave.

2 STEEL FUEL OIL DRUMS WITH legs. FE 5-4833.

MEDICINE CABINETS LARGE 20 in. mirror all metal cabinet $7.95 value $3.95. Slightly marred. Also large selection of medicine cabinets with and without lights, new sliding triple door units all at exceptional bargains. Michigan Fluorescent, 393 Orchard Lake Ave.

MIX MASTER; 3 CAR WHEELS, complete, 7.00x16, 1 b50x17; lawn chairs, folding chairs. FE 5-2674.

MATCHING DIAMOND AND WEDding ring, colonial pattern, new. Take over payments. FE 4-7378.

MAC-O-LAC
PENNY PAINT SALE
House paint, 1 gal. ... $3.98
2nd gal. for ... 1c
3 GALLONS ... $3.99
Mac-o-lac latex rubber satin paint ... $5.29 gal.
pan or roller ... 1c
1 gal. paint & roller or pan $5.30

FLOOR SHOP
Open 9-9 99 S. Saginaw St.

MYER'S PUMPS
Deep and shallow well jet pumps, $99.50, up. Low cost insulation. No money down.
Used jet pump ... $25
Centrifugal pumps for lawn sprinkling. Plastic pipes.
KELLY'S HARDWARE
3994 Auburn at Adams FE 2-8811

NO DOWN PAYMENT ON REbuilt or overhauled motors. 1 year to pay. Pontiac Piston Service. 109 S. Saginaw.

NEW AND USED
Furniture, refrigerators, bottled gas and all kinds bottled gas, oil and electric heaters, stoves and appliances for housetrailers and cabins. Cash or terms.
TRAILER EXCHANGE
PETRO HEAT SERVICE CO.
60 S. TELEGRAPH CO.
Open evenings & Sundays P.M.

NEW
Extruded aluminum doors, $35 and up. Aluminum windows from $14.95. Fiberglass awnings. FE 4-0576.

NEW ¾ H P AIR-CONDITIONING unit. Removes pollen from the air. Reasonable. MA 5-9141.

NEW 2 WHEELED CAMP TRAILer. Rack 9'x5'x2. FE 5-5110.

NEW GALVANIZED PIPE
½ in. 12c ft. lengths 10c ft.
¾ in. 17c ft. lengths 13c ft.
SAVE PLUMBING SUPPLY
100 S. Saginaw FE 5-2100

9x12 LINOLEUMS, $1.98
$3.95 Enamel Paint $1.95 gal.
9x9 ASPHAL TILE 2c OFF
4½ FT. WALL TILE 8c
Inside-Outside Paint ... $1.25 gal.
10c 9x9 Inlaid Tile ...
39c Plastic Wall Tile ... 16c sq. ft.
12x12 Linoleums ... $5.95
Harold's, 140 S. Saginaw
FE 2-5450 Free Delivery Free
Double Red Stamps Today
OPEN FRIDAY NITE 'TILL 9 P.M.

OUT BUILDING, 6x16, TAR PAPER roof, $10. 2775 Pontiac Rd. or call OR 3-1122.

1-3 H. P. JET PUMPS, $69.50. 1-3 H. P. Deep well jet pumps with 12 gal. tank $112.50. G. A. Thompson, 80 S. Perry.

Pavement Breakers
Gas cement finisher. Sewer cleaners. Dirt conveyors. Leveling rod.
CONE'S RENTAL
1251 Baldwin FE 2-0077

REINFORCED CONCRETE SEPTIC tanks. Ph. OR 3-7686.

7 ROOM DUO-THERM OIL HEATer, 30 gallon hot water heater, 200 gallon oil tank; $100. Also water softener, cheap. EM 3-5956.

2 WHEELED TRAILER CHASSIS, 12 feet long new 7.60x15 tires. Cost $145, in 1950, used twice only. Must sacrifice for $50.00. Excellent camping trailer. Midwest 4-0608.

POWER LAWN MOWER, REO, good condition, $45. MA 6-6332.

Plywood
All kinds plain & decorative. Kitchen cabinet doors — drawers made to order.
PONTIAC PLYWOOD CO.
1488 Baldwin Ave. FE 2-2543

READY MIX CEMENT $1.20 BAG
READY MIX MORTAR $1.15 BAG
WHITE CEMENT AND LIME
5 gal. can foundation coat ... $2.75
BLAYLOCK
COAL & BUILDING SUPPLY CO.
82 Orchard Lake Ave. FE 3-7101

ROCK HOUNDS
Cabachons, mineralites, mineral & fluorescent specimens, silver slabbing and cutting material.
TASKER'S
63 W. Huron FE 5-6361

REVERE TAPE RECORDER, model T-100 good condition. FE 2-3252, 109 Holbrook.

STEEL SEPTIC TANK, 300 GALlon, $37.50. 500 gallon, $49.50. FE 5-1467.

STALL SHOWERS, COMPLETE with faucet and curtain $69.50 terrific values. $33.33. Lavatories complete with gleaming chrome faucets $14.95. Toilets $39.50 value $19.95. These are factory seconds. Michigan Fluorescent 393 Orchard Lake Ave.

T V ANTENNA.
FE 2-8974

SUMMER PRICES ON COAL NOW IN EFFECT. GOOD COAL ALWAYS.
M. A. BENSON
949 E. Saginaw FE 4-3621

For Sale Miscellaneous 60

THREE-PIECE BATH SETS
WHITE (with fittings) $94.85
COLORED (with fittings) $109.50
Factory Seconds
SAVE PLUMBING SUPPLY
100 S. Saginaw FE 5-2100

TOILET SEATS $7.95 VALUE $3.95
Also complete line of all colors in wood, plastic and pearl seats at extraordinary values. Michigan Fluorescent, 393 Orchard Lake Ave.

TALBOTT LUMBER
Lumber, doors, windows, hardware, plumbing, tile, paint, septic tanks, sump pumps. Thor system for wet basements, sheet rock, rock lath and used brick. 1035 Oakland. Phone FE 5-9633.

TOILETS CLOSE COUPLED, NEWest design for modern bathroom $59.00 value $22.95. These are slightly factory marred. Also large selection of lavatories, bathtubs and shower stalls. Michigan Fluorescent, 393 Orchard Lake Ave.

USED ELECTRIC MOTORS, ¼ & 1-6 h.p. refrigerators, washers, electric and gas ranges at low price. The Good Housekeeping Shop. 51 W. Huron.

WOLVERINE
LUMBER AND WRECKING CO.
300 S. Paddock FE 3-9784
No. 3 oak flooring per M. $95.50
Used sheeting per M ... $75.00
New Toilets ... $18.95
1x14 leader with fittings ... $16.95
We carry a full line in lumber, plumbing and builders supplies. All priced right!

ZAN HORMAN DRUM LATHE. Serial No. 333 First $500 cash, take same. Pleasant Lake Service, EM 3-3471.

2 WHEELED TRAILER, KENmore vacuum cleaner, play pen, bassinet and teeter babe. FE 5-6939.

80 FT., 9 INCH EYE BEAMS, $1.50 per ft. Also 1,000 gal gasoline tank, $50. 3091 Wanamaker.

7½ FT. SQUARE SECTIONAL BAby playyard. FE 5-6843.

2 P & J AUTOMATIC TURRET lathes, $395 ea. 10 and 20 ft. steel benches, 20 ft. Roller belt conveyor. Platform scale, Landis Die-Heads. Steel frame, 5 shelf, storage rack. At bargain prices. FE 2-9285.

USED NORGE OIL FURNACE, complete with steel dome and honeywell control and thermostat. OR 3-8037.

WRECKING 100 HOMES
We have been awarded 100 homes to wreck, all materials sold at sacrifice prices
LOOK
2x4s $ 04 a lin. ft. 2x10s $.13 lin. ft. doors $2.00 up. Storm doors $4.95, screens $1.00, sell pipe $3.00 a length. Toilets $16. Bath tubs $16. automatic water heaters $35. a million feet of good sound limber. Investigate now. First materials are best. Get yours today. Union Wrecking Co., 31246 W. 8 Mile Rd. Kenwood 5-1660, daily 8 to 6. Sun. 10 to 2.
WINDOWS
Combination storm and screen, self-storing, less size 16 x 24 ... $6.40. While they last.
Midwest Supply, 9 N. Telegraph near W. Huron. FE 4-2575.

WALK IN COOLER MADE TO ORder. FE 4-7402, or FE 4-8833.

Do It Yourself 61

JACKSON'S RENTAL
Mixers, chain saws, mowers, electric hammer concrete breaker, power post digger etc. FE 4-5240.
CUT-RATE PRICES
ON ALL PLUMBING SUPPLIES.
Laundry trays stand, faucet $21.95
SAVE PLUMBING SUPPLY
100 S. Saginaw St. FE 5-2100

ATTENTION!
LUMBER BARGAINS!
EXCELLENT USED PINE 2 x 6's
2x6 (4 ft.) ... 32c ea.
2x6 (6 ft.) ... 48c ea.
(Ideal for

For Sale Housetrailers 78

Trailer Exchange

(Established Since 1932)
SALES—SERVICE—FINANCE

Anderson, Royal, Champion, Beemer, Tini-Home and many other new and used 1 and 2 bedroom models. 17 to 44 ft. Choose your own floor plan. Low down payments. Liberal terms.

PARTS STORE

Everything for the trailer from wheels to roof, inside and out.

60 S. Telegraph
Across from Tel-Huron Center
Open Eves. and Sunday P. M.

$300 DOWN. 10 FOOT METAL housetrailer. Awning. Excellent condition. $1,190 full price. FE 2-8466.

Auto Accessories 80

AUTO PARTS
New rebuilt used
For all makes and models 20 per cent discount to all GM employe
Open 7 days week
HOLLERBACKS
Auto Parts
340 Baldwin. FE 3-9477

ATTENTION

We are wrecking 1949 to 1953 cars and trucks. We have several late model low mileage used engines. Transmission & rear axles. Good selection of body parts, trim & bumpers. Used tires and tubes.

SCHRAM AUTO PARTS
2939 Dixie Hwy. FE 4-4533

AUTO GLASS

We specialize in safety auto glass Install while you wait.
FREE: ONE POUND COFFEE to a customer with each door glass or windshield. Hub Auto Glass Co. 22 Oakland Avenue FE 4-7066

AUTO PARTS
New—Rebuilt—Used
For all makes and models 20 per cent discount to all GM employes
Open 7 days week
HOLLERBACKS
Auto Parts
340 Baldwin. FE 3-9477

BUICK 46 MOTOR, DRIVEN 4,000 miles since major overhaul. 2 tires with same mileage or any part. FE 2-0047.

DRAYTON TIRE SHOP 600, 650x16, 670, 710x15. From $3 to $7. Good tread, no repairs. 4160 W. Walton, Phone OR 3-4511.

LOUIE'S AUTO PARTS
Open Eves. 7 days a week. Starter and generators .. $6.50
Rebuilt springs $7.50
Lots of used parts for '46 cars and up.
986 Oakland Ave. Ph. FE 4-4513

Auto Service 81

EXPERIENCED MECHANICS
Saves you money on any repair job on motors, clutches, transmissions, rear axles, brakes, starters, generators, carburetors. Ph. FE 2-1721. Reliable garage 28 W. Walton Blvd. across from Lowrie Lumber Co.

REPAIRS, BUMPING & PAINTING
FREE ESTIMATE
ALL MAKES OF CARS
PAYMENT PLAN
BRAID MOTOR SALES
PHONE FE 2-0186
30 Years Fair Dealing
Cass at West Pike St

CRANKSHAFT GRINDING IN THE car cylinder rebored. Zuck Machine shop 23 Hood Ph. FE 3-5563.

ONE 50 FORD BODY IN GOOD shape. Cal. FE 4-1461 after 7 p.m.

Sale Motor Scooters 82

CLEARANCE SALE. LOWTHER Lightning. New. Value $340. Only $170. 1 Dynacycle. New $225 for $165.
3 Only Dynacycle motor $90. Save $40 on this.

GENESEE SALES
2101 Dixie Hwy.

'54 EAGLE $50 DOWN, $5 WEEK. New & Used Cushman Scooters. 23 S. Paddock FE 4-4346

1953 CUSHMAN EAGLE, EXCELlent condition. Midwest 4-0261.

1953 ALL-STATE. GOOD CONDITION, $175.00. OR 3-9788.

For Sale Motorcycles 83

FOR PARTS AND SERVICE ON your Harley Davidson see Harley Davidson Sales Co., 372 S. Saginaw.

HARLEY DAVIDSON 74, OHV. 1947. $195. 199 Clifford St.

NICE CLEAN '53 HARLEY 74. OR 3-7184.

1948 ENGLISH JAMES. 1 CYLINder, $120. FE 4-8555.

50 HARLEY 61 OVERHEAD. FE 3-9853.

For Sale Bicycles 84

BOY'S AND GIRL'S BIKE, $20 each. MY 2-4792.

BOYS REBUILT 24" BIKE, VERY good condition, $20. FE 4-6991.

20 AND A 24 INCH BOY'S Bicycle, 735 Menominee Rd.

1 BOY'S USED 26 INCH BICYCLE. Good condition $30. Call OR 3-7508.

GIRLS BICYCLE.
FE 3-4776.

Boats & Accessories 85

7½ H. P. WISCONSIN AIR COOLED marine engine with transmission, shaft etc. Less than 10 hours. Wixom Cafe, Wixom Mich. MA 4-9568.

14 FT. RUNABOUT, REMOTE control, with trailer, $200. Wixom Cafe, Wixom, Mich. MA 4-9568.

ALUMACRAFT BOATS
Evinrude motors, Penn Yan boats. Michigan Propellers for all motors. Get our package deal on boats and motor. 20 per cent off on demonstrators.
MARINE SALES AND SERVICE
422 S. TELEGRAPH

CENTURY BOATS AND BOAT-trailers, aluminum boats, portable docks. Inland Lakes Boat & Motor Sales, FE 2-6122.

ASSEMBLED BOATS, 12 FOOT painted, ready for water, $45. 12 foot car top, $60. 14 foot, 14 inch side, clear redwood $80. 7600 Elizabeth Lk. Rd.

CANOE, IN GOOD CONDITION. $80. OR 3-1722.

16 FT. CENTURY RUNABOUT, 75 HP motor trailer included. FE 8-1166.

16 FOOT CRISS-CRAFT INBOARD, also 16 foot cruiser. Call FE 8-0112.

EVINRUDE MOTORS
All models in stock.
25 H. P. Electric starting only $304.
Get a better trade-in on your old motor.
$69.50.
Electric trolling motor, used once, now $49.50.
KELLY'S HARDWARE
Auburn Heights
3994 Auburn at Adams FE 2-8811

25 FOOT CABIN CRUISER. 141 H. P. Marine engine. Excellent condition Shown by appointment. Call OR 3-9732 between 5 and 7 p.m.

FIBERGLASS YOUR BOAT. FREE estimates on color and material. MA 8-3941.

MERCURY MTRS., AQUA-QUEEN Kauffman, Yellow Jacket boats
GENESEE SALES
2101 Dixie Hwy

FIBERGLAS
Boats, covering kits, or we will do it for you. Guaranteed. Summer prices in effect. Open daily 9 to 5:30 p.m., Tuesdays and Wednesdays 9 to 9:00 p.m.
WANDA BOAT CO.
23650 Northwestern Hwy near 14 mi. Road. Phone MA 6-6159

EVINRUDE MOTORS
Chris-Craft boat kits, trailers Tony's Marine Service. New phone number. FE 8-0112.

GOOD LOOKING 16 FT. CHRIS Craft, 60 H.P., 1900 complete FE 5-4989

JOHNSON OUTBOARD MOTORS. Starcraft aluminum boats. Tee-Nee trailers Everything for the boat.
OWENS MARINE SUPPLIES
396 Orchard Lake Ave. FE 2-8020

GO EASY ON YOUR NERVES! Use Classified ads to solve problems at home! Phone FE 2-8181.

Boats & Accessories 85

MERCURY MARK 15 OR 7½, BOTH like new. OL 2-8548.

MERCURY 7½ HORSE MOTOR. Kauffman 14 ft. plywood boat. $424.50 value. Only $299. Genesee Sales 2101 Dixie Hwy.

MERCURY MARK 50, 14 FT. DELuxe Yellow Jacket boat. Mastercraft trailer. $1432 value. Only $1295.

GENESEE SALES
2101 Dixie Hwy.

MERCURY OUTBOARD MOTORS. Switzer Craft & Yellow Jacket Boats.
Master Craft Trailers
SHORTY HOOK'S PLACE
At Pine Lake Ph. FE 3-8260

12 FT RUNABOUT AND 22 horsepower Johnson Motor $225. Phone FE 4-9315.

14 FT. MOLDED PLYWOOD BOAT 16 horsepower Mercury controlled year old. Cost over $1100. Price $850. 2168 Willow Beach, Keego Harbor.

NEW BOATS FOR SALE. FE 5-8782.

NEW 14 FT SWEITZER CRAFT Custom outboard runabout. Windshield wheel controls and canvas. Small down payment or your boat in trade. Days, FE 3-7117. Evenings after 6 Oakland 8-3314. Ed Rossman.

NEW 12 FOOT ROW BOATS, painted and caulked, $50 MAple 5-9861.

USED BOATS FOR SALE, CHEAP. 3440 Dixie Hwy.

WE KNOW OUR BOATS! FOR THE most complete boating service
HARRINGTON BOAT WORKS
1899 S. Telegraph FE 2-8033
Open Evenings and Sunday

MERCURY CRUISER, MASTERcraft trailer. Yellow Jacket 14 ft. deluxe boat with steering wheel and all controls. $1230 value. Only $995. A real buy.

GENESEE SALES
2101 Dixie Hwy.

WANTED: SMALL SAILBOAT IN neighborhood of Union Lake. EM 3-2505.

Transportation Offered 87

TRANSPORTATION PAID TO California. Driv.-tars FE 4-5139
PONTIAC DRIVEAWAY SERVICE
53½ Union St.

TRUCK GOING SOUTH PART load either way FE 5-6806.

Wanted Used Cars 88

SELLING YOUR CAR? LIST IT with us. FE 3-9191.

See M&M Motor Sales
For top dollar on late model cars.
2627 Dixie Hwy OR 3-1603

PRIVATE PARTY WANTS CLEAN '52 Chevrolet or Plymouth. A. C. Compton & Sons Lumber Co., 4900 W. Huron.

SCRAP OR CHEAP CARS. OR 3-4511.

Top Price for Your Car
AVERILL'S 2020 DIXIE HWY.
FE 2-9678 FE 4-6896

WANTED JUNK CARS. FE 3-9477

MUST HAVE CARS.
22 Auburn

WANTED 1952 BUICK SUPER 4 door sedan with radio, heater, and dynaflow. Perfect blue or green. Must be clean. Will give top trade on new Buick. Farmington 1411 or 3012.

WTD JUNK CARS AND SCRAP iron. FE 4-9582. Eves. after 5:30 and Sundays call FE 5-4830.

YOUR CAR—WILL BRING MORE cash at GLEN'S MOTOR SALES Used Car Lot because we urgently need a variety of late model cars. Don't pass up our top dollar consideration for clean, late model cars. Stop in today at 254 S. Saginaw St. You'll be glad you did.

For Sale Used Trucks 90

"A-1" TRUCK BUYS
CY OWENS
147 S. Saginaw FE 4-5101

NEVER BEFORE!!
UP TO 50% OFF
Complete USED TRAILER STOCK!
5 OPEN TOP VAN BUYS
Fruehauf - Gramm - Trailmobile G.M.C. 28' - 21' - 24' - 26'. Single and Tandem Axles. Vac. and Air Brakes. All Ready to Roll!
SAVE $500 AND MORE, ACT FAST!
64% CUT
1949 Fruehauf Single Axle Stake and Rack. 22' - Automatic Supps., Vac. Brakes, Etc.
NOW $200
WAS $550
LOOK
1953 Fruehauf, Big Capacity. All Aluminum Van. Single Axle. Curbside and Full Rear Doors, etc. Less than 500 miles!
25% OFF
JUST 4 TO GO
26' to 32' Tandem Axle platform trailers. Vert. Supps., Air Brakes. 10 00x20 Tires.
$900 UP
4,400 MORE TO PICK FROM
All Types, Years, Lengths, Capacities, Prices!
WALK OUT WITH
Free pair of $15 custom shoes with every Trailer bought during sale! You pick the store!
BEATS THEM ALL, TRADES, TERMS, FINANCE
World's Largest Trader and Seller of Used Trailers
FRUEHAUF TRAILER CO.
4005 W. Fort St. Detroit 9, Mich. Daily Office Hours, Including Saturday, are 9:00 a.m. to 5:00 p.m. Sunday from 10:00 a.m. to 3:00 p.m.
TAshmoo 5-7400
ASK FOR DAN KRAUSE
* CALL COLLECT!

'47 INTERNATIONAL PACKAGE delivery. Good condition. Suitable for camping hunting cabin EM 3-2080.

'46 FORD 1½ TON TRUCK. POWer take off, booster brakes, clean, $225 if sold this week. MA 8-9485.

'50 FORD DUMP TRUCK. FE 5-4696.

WILSON GMC
PONTIAC'S ONLY Exclusive Truck Dealer
809 S. Woodward
FE 4-4531

'46 FORD, V-8 PICKUP. EXCELlent tires and motor Reasonable. FE 5-9646.

8 26 FT. SEMI-VANS. VERY GOOD condition. $650 each. Hutchinson Trailer Sales, Drayton Plains.

A '50 FORD F 7 TRACTOR, FULly equipped. Good condition. $750. See at Max-m service, corner of Highwood and Madison.

1953 FORD VANETT, 10,000 MI., very reasonable, FE 2-7344.

For Sale Used Trucks 90

'49 CHEVIE PICKUP TRUCK. FE 5-1801.

'54 DODGE STAKE

5,000 miles will sacrifice. '49 Studebaker, ¾ ton, reasonable. ECONOMY CARS 22 AUBURN

Matthews-Hargreaves Chevrolet

We have a fine selection of good used pickups, both ½ and ¾ ton models.

Matthews-Hargreaves Chevrolet
210 S. Saginaw St.
FE 4-4546

Trucks and Tractors

1951 Ford F-8
1952 Ford F-7
1952 Ford F-8
1953 Ford F-600

TRACTOR OR DUMP EQUIPMENT AVAILABLE FOR ANY OF THE ABOVE UNITS
LARRY JEROME
Rochester Ford Dealer
PH. OL 1-9711
"FOR MORE THAN 30 YEARS A GOOD PLACE TO BUY."

'53 Ford Sedan Delivery
$1295

'52 Chevrolet ¾ ton pickup, 4 speed trans.
$795

OLIVER BUICK
210 Orchard Lake Ave.
FE 2-9101

For Sale Used Cars 91

'51 BUICK SUPER-CONVERTIBLE white walls, dynaflow, radio, heater, power windows, good top, like new Private owner. FE 4-0068.

$25 FOR MY EQUITY IN '49 Buick special, 915 Brushwood Drive, Walled Lake.

'47 BUICK, ROADMASTER, 4 DOOR sedan. FE 2-3575.

BUICK '53 HARDTOP, FULLY equipped, must sacrifice. Private owner can be financed. May be seen at Lucky Auto Sales, 193 S. Saginaw.

BUICK 46 NEW MOTOR AND tires, $135 for quick sale (Private owner) 231 Osmun St.

'49 BUICK SUPER CONVERTIBLE, excellent condition. EMpire 3-3959, 8115 Locklin Rd., Union Lake.

PRICE CRASH

1953 ..... $1795
BUICK FORDOR SEDAN. CREAM AND GREEN. RADIO. HEATER. SEAT COVERS. WHITE WALLS AND OTHER EXTRAS.

1950 ..... $595
FORD TUDOR. METALLIC GREY FINISH. RADIO. HEATER AND SEAT COVERS. 1 OWNER.

1949 ..... $295
MERCURY. RADIO. HEATER. OVERDRIVE AND TWIN SPOTS. A GOOD RUNNING CAR.

1946 ..... $195
PONTIAC STREAMLINER 8 SEDAN COUPE. JET BLACK WITH RADIO. HEATER AND OTHER EXTRAS. A GOOD BUY AT THIS PRICE.

1940 ..... $95
PACKARD TUDOR. BLUE FINISH. A '48 MOTOR. ALMOST NEW TIRES. RADIO AND HEATER. A TRUE VALUE.

Jerome's
Bright Spot
OLDS-CADILLAC
Orchard Lk. Rd. at Cass
FE 8-0488

1951 CHEVROLET DELUXE SEdan, very clean, radio. Bargain FE 3-7542.

SEE LACY SAVE MONEY
1949 Olds Convertible like new.
1947 Pontiac, 2 door, real transportation.
1951 Custom 8 Ford, Fordomatic, loaded, one owner.
NORTH PONTIAC AUTO SALES
312 W. Montcalm FE 4-9151

Stop and Look
A BEAUTIFUL '50 CHRYSLER IMPERIAL, RADIO, HEATER AND WHITE SIDEWALL TIRES, AUTOMATIC WINDOW LIFTS, JET BLACK, ONLY 24,000 MILES. YOUR CAR IS DOWN PAYMENT.
CLARKSTON MOTOR SALES
CHRYSLER-PLYMOUTH
Clarkston, Mich., MA 8-8-141

For Sale Used Cars 91

BUICK'S 1954 DEMONSTRATORS. Special Century and Super. Low mileage, new car guarantee. Today's best buy 19 years a Buick dealer. Livingston Motor Sales, Howell Mich. Open 8 to 11:30 a.m. to 1 to 8 p.m. Closed Sat. afternoons.

OLIVER BUICK HAS
50
Fine Used Cars

'51 Mercury 2 dr. radio & heater, Club Coupe $1,095

'52 Ford Station Wagon (Country Squire), a very beautiful car with radio, heater and Fordomatic $1,495

'53 Ford 2 dr. Customline 8, radio and heater $1,595

'52 Pontiac 2 dr. Deluxe Chieftain 8, radio and heater .. $1,295

'53 Buick Super 4 dr. 2 tone blue, custom interior $2,295

'52 Buick Super Riviera 2 dr., radio heater, Dynaflow, two tone green ... $1,695

'53 Chevrolet 2 dr. Deluxe, radio and heater $1,395

'50 Pontiac 4 dr., Chieftain Deluxe, radio and heater.. $ 695

'51 Kaiser 4 dr. very very nice ..... $ 595

'50 Chevrolet 4 dr., new engine ..... $ 495

'53 Dodge Station Wagon, Canary Yellow $1,595

'50 Buicks, 2 dr. & 4 dr., radio, heater and Dynaflow .. $595 up

'51 Pontiac 4 dr. Chieftain Deluxe, radio, heater and low mileage ..... $ 995

'52 Buick Special 4 dr., Deluxe, radio, heater, one owner $1,095

'51 Ford Convertible, Nevada Red, radio heater, seat covers ..... $ 895

'52 Henry J, 2 dr., only 4,000 miles .. $ 895

'50 Ford 2 dr., fully equipped, very nice $ 695

'50 Hudson 4 dr., very nice car ..... $ 395

Over 20 Transportation Specials
All Ready to Go

OLIVER BUICK
210 Orchard Lake Ave.
FE 2-9101
Open 'til 10 p.m.

Riemenschneider's
1st Choice USED CARS
Come In And Get The Car Of Your Choice

'53	Chevrolet Hardtop	$1,345
'53	Dodge Convertible	$1,695
4-'52	Plymouths	$885 up
4-'52	Dodges	$995 up
'51	Kaiser 2 door	$595
'51	Plymouth Station Wagon	$895
'50	Chevrolet 4 door	$595
'52	Ford Fordomatic Trans	$1,095
'52	Stude V-8, 4 door	$1,045
'48	Dodge Club Coupe	$375
'48	Ford 4 door	$345
'49	Dodge 2 door	$495
'47	Dodge 4 door	$195
'46	Dodge 2 door	$95

TRUCKS

49	Dodge C & C 2½ ton 126"	$395
'47	Chevrolet Panel	$175
'47	Dodge C&C ½ ton	$245
'40	Ford 2 ton dump	$250
'50	Chev. Sedan Delivery	$575
'50	Dodge ½ ton pickup	$575

Riemenschneider Bros.
Dodge-Plymouth
Phone FE 2-9131
232 S. Saginaw St.

FUNNY BUSINESS by Hershberger



"That's kids for you! They always hafta do things different!"

For Sale Used Cars 91

BUICK 47 SUPER 2 DOOR. $175. 875 Scott Lake Rd.

SELL OR TRADE '49 BUICK CONvertible. FE 7-8887.

BUICK, 1951 CONVERTIBLE, good 4 ply Goodrich tubeless tires, radio, heater, tinted glass, sharp. 4872 Elizabeth Lake Road.

BUICK, 1953 RIVIERA SPECIAL dynaflow, all extras, white walls $1,600. Call MAyfair 6-3553.

'50 BUICK, SPECIAL DYNAFLOW tudor. Black. $800. Can be seen at Sportsman Bar, Waterford before 6 p.m. After 6 p.m. 4131 Lotus Drive, Windiate Drive.

'46 BUICK, 4 DOOR. EXCELLENT 321 Orchard Lake.

1950 PONTIAC
Chieftain deluxe 4 door sedan. Royal blue finish, equipped with hydramatic drive, radio, heater, visor and viewer, backup lights, etc. Excellent shape throughout
$750

1951 PACKARD
200 deluxe series, 4 door sedan. Mist green. Excellent shape. A big car value and a small car price.
$850

1953 DESOTO
4 door. Firedome, power brakes, power steering, radio and heater, 9400 actual miles.
$1,895

Transportation Specials
NO MONEY DOWN. JUST GOOD CREDIT!

1947 BUICK
2 door. Radio and heater.
$295

3—1947 DODGES
Your choice.
$245

1948 BUICK
2 door. Radio and heater.
$395

1946 CHEVROLET
4 door
$195

1949 PACKARD
4 door
$445

1949 STUDEBAKER
Landcruiser 4 door
$125

1946 PLYMOUTH
$125

1947 PONTIAC
$145

Many others to choose from

Community Motor Sales Inc.
Authorized
Pontiac and Buick Dealer
804 N. Main, Rochester
OLive 3-9311
Open Till 10 P.M.

NO MONEY DOWN!
Our Plan Is Ethical, Honest and True

'49 FORD
Custom V-8, 2 door. Beautiful blue finish, radio, heater truly excellent mechanical condition, gleaming whitewall tires — truly a fine car for
$36.80 a Month

Keller-Koch
CHRYSLER-PLYMOUTH DEALER
Woodward at 13½ Mile Rd.
LIncoln 6-8410

1951 Chevrolet
Styleline deluxe 2 door. Beautiful original black finish. Has large factory installed radio and heater. Special today, only $795. Low down payment. Bank rates.
SCHUTZ MOTORS INC.
912 S. Woodward Birmingham
OPEN 'TIL 9 P.M.

CADILLAC '53 SEDAN. POWER steering bargain for cash. MI 4-8870.

CADILLAC, '50, 4 DOOR. SHARP. Will take trade. FE 2-3309.

CADILLAC '53, 62, 4 DOOR, 2 tone blue power steering, white wall tires, elec. window lifts, "Autronic" eye, fog lamps, fully equipped 13000 miles. Executives' car. $3000. Ph. FE 2-3146.

For Sale Used Cars 91

CADILLAC 1953 4 DR. RADIO AND heater White sidewalls. FE 5-9319

1950 CHEVROLET CONVERTIBLE Call OR 3-2798 after 5:30 p.m.

1953 CHEVROLET TWO TEN series. 5,000 miles, radio and heater. FE 4-5518. Call before 3.

'46
'47
'48
BUICKS
2 Dr., 4 Dr.,
All With Radio and Heater. Ready to go—Safety Checked
$95 and up
OLIVER BUICK
210 Orchard Lake Ave.
FE 2-9101
Open 'til 10 P. M.

PONTIAC RETAIL STORE
GOODWILL USED CARS
"NOT A NAME BUT A POLICY"

'53 PONTIACS
DELUXE CHIEFTAINS, 4 DOOR. RADIO HEATER AND HYDRAMATIC ALL THE EXTRAS.
$1,695 up

'49 DODGE
A VERY NICE SEDAN. RADIO. HEATER AND LOW MILEAGE. CLEAN CAR
$395

'54 FORD
F-100 PICKUP DELUXE CAB. HEATER AND DIRECTIONAL SIGNALS.
$1,195

'50 STUDE.
LANDCRUISER. AUTOMATIC TRANSMISSION AND MANY EXTRAS. NEAT AND CLEAN CAR
$695

'50 FORD
CUSTOM 2 DOOR WITH RADIO AND HEATER.
$595

'49 PONTIAC
EQUIPPED WITH RADIO. HEATER AND HYDRAMATIC.
$395

'49 CHEVROLET
STYLELINE DELUXE 2 DOOR SEDAN. ANOTHER BARGAIN FROM THE HOME OF GOODWILL USED CARS.
$395

PONTIAC RETAIL STORE
Factory Branch
63 Mt. Clemens at Mill
Phone FE 3-7117

LOOK AT THIS!
Every Word Is True!

'53 PLYMOUTH
STATION WAGON
A car that will fit nearly every need. Beautiful dark green finish. Equipped with large radio and heater, spotlight, directional signals and airfoam cushions
$1,495

Keller-Koch
CHRYSLER-PLYMOUTH DEALER
Woodward at 13½ Mile Rd.
LIncoln 6-8410

For Sale Used Cars 91

1939 FORD V-8 2 DOOR, RUNS good. $65. FE 3-7542.

Quality and Quantity

'53 CADILLACS, 62 COUPE
'53 Caddy, 4 door, power steering
'52 Cadillac, 9,000 miles, beautiful
'47 Cadillac 2 door
'53 Buick like new
3 50's Buick
2, '52 Fords, Radio, heater
'53 Willys very clean
'50 Hudson and '48
'52 Plymouth, and '48
'49 Plymouth, station wagon, 2 door
'47 Ford, station wagon
'50 and '49 Nash
'47 and '48 Ford
'50 Studebaker Convertible
'48 Ford Convertible

We also have many other cars to choose from with small down payment. Real estate or contract accepted on trade.
ECONOMY MARKET
FE 4-2131 92 Auburn Ave.

1951 FORD V-8, OVERDRIVE, RAdio, heater, new tires. Was second car in family. MI 4-7589.

BLACK '50 FORD 2 DOOR 6. IN good condition. Want someone to take over payments. For information call FE 2-2206 or FE 2-1347.

FORD '41 GOOD CONDITION. FE 2-0573.

1949 FORD V-8, BUS. COUPE, one owner, good condition. $300. EM 3-5313, after 6 p.m.

CHOPPED AND CHANNELED '33 FORD. 467 Raeburn. FE 4-8469.

"Best in Wheels & Deals"
Harold Turner
Your FORD Dealer
In Birmingham
'49 FORD $300 OR TAKE OVER payments. 2015 Union Lake Rd.

FORD '51 CUSTOM 8 TUDOR, radio, heater, overdrive, white side wall tires. FE 5-9430.

FORD '49 8 $400
FE 7-0091 2309 Walnut Rd.

Jacobson
Pontiac's Exclusive Hudson Dealer
Cass at Pike FE 2-8359

1950 HUDSON
$495
A very clean 2 door. Has overdrive, radio and heater. Only one owner pay only $95 or any old car down
RITCHIE MOTORS
477 Auburn Ave. FE 2-5031

'49 MERCURY, A REAL NICE grey 2 door with radio and heater. License No. 1396, $395. Michigan's Finest Used Cars. Woodward at 13 Mile road LIncoln 5-1100.

WILL TRADE MY EQUITY IN 1949 Nash Ambassador for ½ panel. EM 3-2422.

NASH RAMBLER CONVERTIBLE. 1953. Many extras, including hydramatic. FE 5-3057.

1952 OLDS SUPER 88, 2 DOOR sedan, premium white tires, very clean, low mileage. FE 2-8571.

STOP—LOOK
1951 Plymouth hard top, a beauty, black and yellow. Radio heater, perfect tires. $895.
68 Oakland FE 2-2351

HI Y' ALL!
We've come to town with cars at $20 down.
Y'ALL COME!
And see our '46-'51 models at prices you can afford at—
$20 Down
National Motor Sales
171 S. Saginaw St.

1951 MERCURY CLUB COUPE. RAdio, heater, overdrive, excellent condition. MI 4-9427.

47 OLDS 2 TONE BLUE, CLEAN. FE 5-9314.

'51 PLYMOUTH CAMBRIDGE, 4 door, one owner, $695. OR 3-8367.

Mercury 1953 Monterey
POWER STEERING
POWER BRAKES
$1995
LARRY JEROME
Rochester Ford Dealer
PH. OL 1-9711
"FOR MORE THAN 30 YEARS A GOOD PLACE TO BUY."

CHEVROLETS, '52 FORMERLY taxicabs $400. 101 W. Huron.

CHEVIE 1941, GOOD RUNNING condition. Phone MY 2-0408.

CHRYSLER WINDSOR CLUB coupe, dark blue '54 power flite, power brakes, power steering. Radio, heater white walls, tinted glass. I need older car and cash, can arrange terms. LIncoln 6-1056 or Midwest 6-1200.

1940 DODGE, GOOD CONDITION. Cheap. Phone MI 4-6171.

1948 DESOTO, CLUB COUPE, good condition. Call after 5. FE 4-6598.

48 DESOTO TUDOR, EXCELLENT condition. Will trade. 875 Scott Lake Rd.

MIDSUMMER CLEARANCE SALE on our very clean, low mileage 54 Dodge and Plymouth demonstrators. See us for good buys. Lake Orion Motor Sales, MYrtle 2-2611.

'54 DODGE V-8, RADIO, HEATer, auto. transmission. Loaded with extras. 4,000 miles.

'46 FORD AND ALSO '48. 3915 Elmhurst. FE 4-2879.

'53 FORD VICTORIA LOADED with extras. Midwest 4-2231.

1949 FORD
Custom 2 2 door, radio, heater. 2 TO CHOOSE FROM
Huron Motor Sales
952 W. Huron FE 2-2641

FORD 32 3 WINDOW COUPE, $125. '33 Ford 5 window coupe, $50.; OR 3-8462.

53 FORDOMATIC CUSTOM 8, SEdan completely equipped. 8900 miles. Private owner. FE 8-0684 after 6 P.M.

53 FORD, CUSTOM LINE TUDOR. Fordomatic, heater, two tone, 11,000 miles, nine months old. Owner 27 Jacokes off Lafayette before 6.

NO MONEY DOWN!
Our Plan Is Ethical, Honest and True

'50 FORD
Custom V-8, light grey finish, radio, heater, spotless interior and excellent whitewall tires. NO MONEY DOWN.
$42 a Month

Keller-Koch
CHRYSLER-PLYMOUTH DEALER
Woodward at 13½ Mile Rd.
LIncoln 6-8410

TODAY'S BEST BUYS in cars, furniture, real estate are in the Want Ads!

For Sale Used Cars 91

PONTIAC '52 2 DOOR DELUXE, 19,000 miles, excellent condition. 773 Owego. FE 2-4263.

'42 PONTIAC, RADIO, HEATER, 5 good tires, good engine. Clean inside. $100. Call FE 5-2527 after 4:30 p.m.

1951 PONTIAC 4 DOOR SEDAN. Good condition. New white wall tires, driven only by one family. FE 5-8803.

'54 PONTIAC STAR CHIEF, CATAlina. Low mileage, extras. FE 2-7715.

'36 PLYMOUTH COUPE. RUNS good. MA 6-3900.

'52 PONTIAC 2 DOOR CHIEFtain, conventional shift. $975 after 6 p.m. May be seen at 2930 Pridham, Keego Harbor.

PONTIAC 1956 STARCHIEF CUStom, 4 door sedan. OR 3-7104.

PONTIAC '53 8 EQUIPPED. MAKE offer. FE 2-6827.

PONTIAC '49 4 DOOR, RADIO, heater, sunvisor and fender skirts. New tires $445. OR 3-1159.

1951 FORD V-8, OVERDRIVE, RAdio, heater, new tires. Was second car in family. MI 4-7589.

BLACK '50 FORD 2 DOOR 6. IN good condition. Want someone to take over payments. For information call FE 2-2206 or FE 2-1347.

FORD '41 GOOD CONDITION. FE 2-0573.

1949 FORD V-8, BUS. COUPE, one owner, good condition. $300. EM 3-5313, after 6 p.m.

CHOPPED AND CHANNELED '33 FORD. 467 Raeburn. FE 4-8469.

"Best in Wheels & Deals"
Harold Turner
Your FORD Dealer
In Birmingham
'49 FORD $300 OR TAKE OVER payments. 2015 Union Lake Rd.

FORD '51 CUSTOM 8 TUDOR, radio, heater, overdrive, white side wall tires. FE 5-9430.

FORD '49 8 $400
FE 7-0091 2309 Walnut Rd.

Jacobson
Pontiac's Exclusive Hudson Dealer
Cass at Pike FE 2-8359

1950 HUDSON
$495
A very clean 2 door. Has overdrive, radio and heater. Only one owner, pay only $95 or any old car down
RITCHIE MOTORS
477 Auburn Ave. FE 2-5031

'49 MERCURY, A REAL NICE grey 2 door with radio and heater. License No. 1396, $395. Michigan's Finest Used Cars. Woodward at 13 Mile road LIncoln 5-1100.

WILL TRADE MY EQUITY IN 1949 Nash Ambassador for ½ panel. EM 3-2422.

NASH RAMBLER CONVERTIBLE. 1953. Many extras, including hydramatic. FE 5-3057.

1952 OLDS SUPER 88, 2 DOOR sedan, premium white tires, very clean, low mileage. FE 2-8571.

STOP—LOOK
1951 Plymouth hard top, a beauty, black and yellow. Radio heater, perfect tires. $895.
68 Oakland FE 2-2351

HI Y' ALL!
We've come to town with cars at $20 down.
Y'ALL COME!
And see our '46-'51 models at prices you can afford at—
$20 Down
National Motor Sales
171 S. Saginaw St.

1951 MERCURY CLUB COUPE. RAdio, heater, overdrive, excellent condition. MI 4-9427.

47 OLDS 2 TONE BLUE, CLEAN. FE 5-9314.

'51 PLYMOUTH CAMBRIDGE, 4 door, one owner, $695. OR 3-8367.

1953 PONTIAC
Chieftain deluxe four door, radio, heater, hydramatic, power steering, two tone paint, white walls, bumper rails, directional signals and back up lights.
$1,595
Huron Motor Sales
952 W. Huron FE 2-2641

1949 PLYMOUTH TUDOR. NEW tires. Body and motor in good shape. Reasonable. MI 4-9099.

'47 PLYMOUTH $295. 3514 JACKson. MU 4-4382.

1953 PONTIAC CHIEFTAIN 4 door deluxe. Radio, heater, Hydramatic. Like new. Low mileage $1645. OR 3-1769.

1952 PONTIAC 2 DOOR DELUXE Chieftain, radio & heater, white walls, complete accessories, custom interior, sweet as a kitten, good chrome, excellent condition. Private owner. FE 2-8821.

'47 PONTIAC 4 DOOR. MUST BE seen to be appreciated. FE 4-1446.

'54 PONT. STARCHIEF, 4 DOOR sedan. FE 5-0880.

1951 PONTIAC 8 HYDRAMATIC, 4 door, fully equipped, reasonable offer. LIncoln 2-6784, Royal Oak.

'52 PONTIAC
Catalina, radio and heater. General Squeegee tires, puncture-proof tubes. This is an original 8,000 mile beauty, spare tire never used, must be seen and driven to be appreciated. Terms to fit your budget.
SCHUTZ MOTORS INC.
912 S. Woodward Birmingham

West Side Used Cars
923 W. Huron FE 4-2188
Our low overhead will save you money on that good used car. We have a wide variety of makes and models.
WE TRADE BUY AND SELL

JEEP WITH BLADE. $250. 1072 LaSalle, Huron Gardens.

PETERSON
'53 Kaiser, 4 door
1953 Willys Sedan
1951 Kaiser, 4 door sedan
1949 Kaiser 4 door sedan $245.
948 Kaiser sedan $95
1951 Henry J door $245
KAISER SALES & SERVICE
3775 AUBURN AVE. FE 4-4692

TAYLOR CHEVROLET
'53 Chevrolet 210 4 door
'50 Chevrolet 2 door
'50 Pontiac 4 door
'50 Olds 2 door
'51 Ford tudor
'49 Chevrolet ½ ton panel
TAYLOR'S
AT WALLED LAKE
SINCE 1931
Phone MArket 4-1561

Matthews-Hargreaves Chevrolet

CHEV. $645
1951 4 DOOR, GREEN, HEATER, SEAT COVERS, DIR. SIGNALS.

PLY. $525
1950 2 DOOR, MAROON, RADIO, HEATER & GOOD TIRES.

CHEV. $1325
1953 CLUB COUPE, RADIO, HEATER & DIR. SIGNALS.

FORD $795
1951 CUSTOM CLUB COUPE, RADIO, HEATER, GOOD RUBBER.

CHEV. $495
1950 4 DOOR, GREEN, GOOD TRANSPORTATION GUARANTEED.

PONT. $795
1951 2 DOOR, RADIO, HEATER & HYDRAMATIC

CHEV. $845
1950 STATION WAGON, RADIO, HEATER AND POWERGLIDE

BUICK $725
1950 4 DOOR, RADIO & HEATER. GOOD INSIDE AND OUT.

FORD $495
1950 2 DOOR SIX CYLINDER. BEAUTIFUL BLACK PAINT.

MATTHEWS-HARGREAVES CHEVROLET
211 S. Saginaw at Cottage St.
FE 4-4546 Open 'til 9 p.m.

Clifton Fadiman Builds Career From Words

--Today's Television Programs--

Channel 2—WJBK-TV :-: Channel 4—WWJ-TV :-: Channel 7—WXYZ-TV

TONIGHT'S TV HIGHLIGHTS

6:00—(4) Time for Music. Jane Palmer sings. (2) Featurette. (7) Detroit Deadline. Bud Lanker, Bev Beltaire, Bob Carrington, Don Wattrick.

6:15—(4) News. Paul Williams. (7) News Ace. (2) Featurette.

6:30—(4) World of Mr. Sweeney. Charles Ruggles as drug store owner. (2) News. Doug Edwards. (7) Soldier Parade. Top professionals from ranks of the Army. Arlene Francis emcees. Ronnie Gaylord guest.

6:45—(4) News Caravan. John Cameron Swayze. (2) TV Top Tunes. Ray Anthony and Band play popular tunes, Kitty Kallen, guest.

7:00—(4) I Married Joan. Joan enrolls in art school to help Jim win his Federal judgeship; stars Joan Davis, Jim Backus. (2) Red Skelton Revue. Liberace, Mary Kaye Trio guests on new show. (7) Soupy's Ranch. "Frontier Agent" with Johnny Mack Brown, feature film.

7:30—(4) My Little Margie. Margie takes "monkey-sitting" job to earn $50, stars Gale Storm, Charles Farrell.

8:00—(4) Television Theater. "Knight in a Business Suit," deals with problems of equating pressure of living against romantic ideals, stars Valarie Cossart. (2) Strike It Rich. Warren Hull host; quiz. (7) Jimmie Wakeley Show. Jimmie in "Oklahoma Blues." Feature film.

8:30—(2) I've Got a Secret. Garry Moore host; panel quiz.

9:00—(4) This Is Your Life. Ralph Edwards re-creates life of Col. Ruby Bradley, Army Nurse and veteran of Corregidor, a re-run. (2) IBC Boxing. Middleweight boxing bout; Moses Ward vs. Yolande Pompey. (7) Royal Playhouse. "Unwritten Column," film drama.

9:30—(4) Mr. District Attorney. "Lover's Lane," robberies send D.A. on chase for three criminals. (7) Man Against Crime. Ralph Bellamy in "Death on the Diamond."

9:45—(2) Chuck Davey's Corner. Commentary on fights and fighters.

10:00—(4) Harness Racing from Northville Downs. (2) News, Jack LeGoff. (7) Club Polka. Johnny Slagle hosts Jan August, pianist; The McCormicks, vocal instrumental group.

10:15—(2) Weatherman. Dr. Everett R. Phelps.

10:30—(4) Man About Town. Bob Maxwell with music. (2) Safety Eye. Detroit traffic errors on film. (7) Famous Playhouse. "That's How It Is," film drama.

10:45—(4) Baseball Hall of Fame. Sports film.

11:00—(4) News. Paul Williams. (2) Telenews Ace. (7) Soupy's On. Soupy Sales with saxophonist Charlie Parker, guest.

11:15—(4) Adventure Special Delivery. "He's Gone Away," little known episode in life of Lafayette. (2) Wrestling. (7) Armchair Theater. Phil Regan in "Flight at Midnight," feature film.

11:30—(4) Moods in the Night. Music.

THURSDAY MORNING

7:00—(4) Today. (2) Morning Show.

8:00—(7) Breakfast Club.

9:00—(4) Playschool. (7)—Wixie. (2) Garry Moore.

9:30—(2) Arthur Godfrey.

10:00—(4) Home. (7) Charm Kitchen.

10:30—(2) Strike It Rich.

11:00—(4) Bob White Show. (7) Playhouse. (2) Valiant Lady.

11:15—(2) Love of Life.

11:30—(4) Travel Unlimited. (2) Tomorrow's Search.

11:45—(2) Guiding Light.

THURSDAY AFTERNOON

12:00—(7) 12 O'Clock Comics. (2) Bob Murphy.

12:15—(4) Three Steps to Heaven.

12:30—(7) News. (4) Ladies First. (2) Welcome Travelers.

12:45—(7) Stars on Seven.

1:00—(2) Double or Nothing.

1:30—(2) Houseparty. (4) Jean McBride.

2:00—(2) Big Payoff. (4) One Man's Family.

2:15—(4) Golden Window.

2:30—(4) First Love. (7) Theater. (2) Featurette.

2:45—(4) Miss Marlow.

3:00—(4) Hawkins Falls. (2) Brighter Day.

3:15—(2) Secret Storm.

3:30—(4) Betty White Show. (7) Airbase. (2) Ladies Day.

3:45—(7) Cowboy Colt.

4:00—(4) Pinky Lee.

4:30—(4)—Howdy Doody. (2)—On Your Account.

4:45—(7) Barnaby Bear.

5:00—(4) Happy Hollow. (7)—Auntie Dee. (2) Portia Faces Life.

5:15—(2) Seeking Heart.

5:30—(4) Adventure Patrol. (7) Terry and Pirates. (2) Sports.

5:45—(2) Kartoons.

THURSDAY EVENING

6:00—(4) Music Time. (7) Det. Deadline. (2) Hans C. Anderson.

6:15—(4) News. (7) News.

6:30—(4) Dr. Sweeney. (7) Lone Ranger. (2) News.

6:45—(4) News.

7:00—(4) You Bet Your Life. (7) Cisco Kid. (2) What's in a Word.

7:30—(4) Justice. (7) Melody Time. (2) Playhouse.

8:00—(4) Dragnet. (2) TV Golf Pro.

8:30—(4) Theater. (7) Theater. (2) Big Town.

9:00—(4) The Marriage. (2) Telltale Club.

9:30—(4) Liberace. (7) Hot Rods. (2) "I Led Three Lives."

10:00—(4) Michigan Outdoors. (2) News.

10:15—(2) Weather.

10:30—(4) Traffic Court. (7) Janet Dean. (2) Mr. McNutley.

10:45—(4) Philip Hart.

11:00—(4) News. (7) Soupy's On. (2) News.

11:15—(4) Everybody Sing. (7) Theater. (2) Featurette.

11:30—(4) Moods in the Night.

--Today's Radio Programs--

Programs furnished by stations listed in this column are subject to change without notice.

WJR, (760) CKLW, (800) WWJ, (850) WCAR, (1130) WXYZ, (1270) WJBK, (1400)

TONIGHT

6:00—WJR, Hamline
WWJ, News
WXYZ, Wattrick, McKens.
CKLW, News, Sports
WJBK, Horsemen
WCAR, News, Music

6:15—WJR, Clark Quartet
WWJ, Bud Lynch
WXYZ, Lee Smits
CKLW, Eddie Chase
WCAR, Talk Sports

6:30—WJR, Bob Reynolds
WWJ, Fran Pettay
WXYZ, Bill Stern
WCAR, Magic Music
WJBK, Headless Horseman

6:45—WJR, Lowell Thomas
WXYZ, Music Show

7:00—WJR, Guest House
WWJ, Three Star
WXYZ, Red Skelton
CKLW, Fulton Lewis
WJBK, Baseball
WCAR, News, Music

7:15—WWJ, Fran Pettay
CKLW, Guy Nunn

7:30—WJR, P. L. Hayes
WWJ, News
WXYZ, Lone Ranger
CKLW, Gabriel Heatter

7:45—WJR, Collingwood
WWJ, One Man's Family
CKLW, In the Mood

8:00—WJR, FBI
WWJ, News Game
WXYZ, Show Stoppers
CKLW, Squad Room
WCAR, News, Music

8:15—WXYZ, Show World

8:30—WJR, 21st. Precinct
WWJ, Spend a Million
WXYZ, John Vandercook
CKLW, Nightmare

8:45—WXYZ, Just Easy

9:00—WJR, Crime Photog.
WWJ, Groucho's Best
WXYZ, Sammy Kaye
CKLW News, Music

9:30—WJR, Jack Carson
WWJ, Theater
WXYZ, Paul Whiteman
CKLW Author Meets Critic
WJBK, Scores, Patrick

10:00—WJR, Tennessee Ernie
WWJ, Fibber McGee
WXYZ, Headline Edition
CKLW, Frank Edwards
WJBK, Larry Gentile

10:15—WJR, Music Metropol.
WWJ, Heart of News
WXYZ, Top of Town
CKLW, Hollywood Date

10:30—WJR, Proudly We Hail
WWJ, Keys to Capitol
CKLW, Ray Girardin

11:00—WJR, News
WWJ, News
WXYZ, Sports, Top
CKLW, Kuren, Sports
WJBK, Larry Gentile

11:15—WJR, Bob Reynolds
WWJ, Bruce Mayer
CKLW Manhattan Music

11:30—WJR, Music
WXYZ, News, Top
CKLW, Phil With Music

THURSDAY MORNING

6:00—WJR, Marr, Melody
WWJ, News, Lazarow
WXYZ, News
CKLW, Toby David
WJBK, Meditations

6:15—WXYZ, Fred Wolfe
WCAR, Coffee

6:30—WJR, Agricult Voice
WWJ, Bob Maxwell
WXYZ, Fred Wolfe
CKLW, News, David
WJBK, News: Rise, Shine
WCAR, Coffee

6:45—WXYZ, News
CKLW, Guy Nunn
WCAR, Coffee

7:00—WJR, Dale Marr
WWJ, News, Maxwell
WXYZ, Osgood, Wolfe
CKLW, Guy Nunn, David
WJBK, News, Shine
WCAR News

7:15—WJR, Music Hall
WCAR, Coffee

7:30—WWJ, Listen, Live
WXYZ, Osgood, Wolfe
CKLW, Austin Grant
WJBK, Gentile & Bingo

7:45—WWJ, News
CKLW, Toby David

8:00—WJR, Jack White
WWJ, Bob Maxwell
WXYZ, Dick Osgood
CKLW, News, David
WJBK, News, Gentile
WCAR, News

8:15—WJR, Bud Guest
WXYZ, Fred Wolfe
WCAR, Coffee With Clem

8:30—WJR, Music Hall

8:45—WCAR, Radio Rev.

9:00—WJR, Wm. Sheehan
WWJ, Minute Parade
WXYZ, Breakfast Club
CKLW, News, Music
WJBK, News, Murphy
WCAR, News, Rhythm

9:15—WJR, Kitchen Club
CKLW Gabriel Heatter

9:30—WJR, Mrs. Paige
CKLW, Good Neighbor
WJBK, Bob Murphy

9:45—WJR, Pete and Joe
CKLW, Tony Martin
WCAR, Temple Acad.

10:00—WJR, A Godfrey
WWJ, Bob Smith Show
WXYZ, My True Story
CKLW, Homechat
WJBK, News, Murphy
WCAR, News, Temple

10:15—WCAR, Temple

10:30—WWJ, Bob Hope
WXYZ, Whispering Streets
CKLW, Mary Morgan
WCAR, Song Parade

10:45—WWJ, Break the Bank
WXYZ, Girl Marries
CKLW, Beauty Clinic

11:00—WJR, Arthur Godfrey
WWJ, Strike It Rich
WXYZ, Mod. Romance
CKLW, Florida, U.S.A.
WJBK, News, Mcleod
WCAR, News, Songs

11:15—WXYZ, Ever since Eve

11:30—WJR, Make Up Mind
WWJ, Phrase That Pays
WXYZ, Neighbor's Voice
CKLW Queen for a Day

11:45—WJR, Rosemary
WWJ, Second Chance
WXYZ, City Syline
WCAR News

12:00—WJR, Wendy Warren
WWJ, Faye Elizabeth
WXYZ, Curtain Calls
CKLW, To Be Announced
WCAR, News
WJBK, News, McLeod

12:15—WJR, Aunt Jenny
CKLW, Austin Grant
WCAR, N'Day Caller

12:30—WJR, Helen Trent
WWJ, News
WXYZ, News, Music
CKLW, Your Boy Bud
WJBK, Don McLeod
WCAR, Harmony Hall

12:45—WJR, J. White
WWJ, Serenade
WXYZ, Paul Winter
CKLW Ginger Rogers
WCAR, Warm-up Time

THURSDAY AFTERNOON

1:00—WJR, Road of Life
WWJ, Ross Mulholland
WXYZ, Charm Time
CKLW, News, Bud
WJBK, McLeod
WCAR, News, Harmony

1:15—WJR, Ma Perkins
CKLW Bud Davies

1:30—WJR, Dr. Malone
CKLW, Your Boy Bud
WXYZ, Paul Winter

1:45—WJR, Guiding Light
CKLW Dick Powell

2:00—WJR, Mrs. Burton
WWJ, News
CKLW, News, Bud
WJBK, Tom George
WCAR, News, Harmony

2:15—WJR, Perry Mason

2:30—WJR, Nora Drake
WXYZ, Martin Block
WCAR, Sports

2:45—WJR, Brighter Day
WWJ, Footlight Favorites
CKLW, Peggy Lee
WCAR, Harmony

3:00—WJR, Hilltop House
WWJ, Welcome Travelers
CKLW, News, Davies
WCAR, News, Music
WXYZ, Ed McKenzie

3:15—WJR, House Party
CKLW, Bud Davies

3:30—WWJ, Pepper Young
CKLW Eddie Chase
WJBK, Don McLeod

3:45—WJR, Gal Sunday
WWJ, Right to Happiness

4:00—WJR, Music Hall, Mat.
WWJ, Backstage Wife
WXYZ, Wattrick, McK
CKLW, Eddie Chase
WJBK, Don McLeod
WCAR, News, Carousel

4:15—WJR, Music Hall
WWJ, Stella Dallas

4:30—WWJ, Widder Brown
WXYZ, McKenzie
WJBK, McLeod

4:45—WJR, Music, News
WWJ, Woman in House
CKLW George Wright

5:00—WJR News
WWJ, News, Deland
WXYZ, Wattrick-McK
CKLW, Eddie Chase
WJBK, McLeod
WCAR News

5:15—WJR, Reynolds, Music
WCAR, Carousel

5:30—WJR, Music Matinee
WWJ, L. Jones
CKLW, Eddie Chase

5:45—WJR, Curt Massey
WWJ, Marriage Pays
CKLW, Cecil Brown
WJBK, Bob Murphy

THURSDAY EVENING

6:00—WJR, News
WWJ, News
WXYZ, Wattrick, McKens.
CKLW, News
WJBK, Don McLeod
WCAR, News, Music

6:15—WJR, Clark Quartet
WWJ, Bud Lynch
WXYZ, Lee Smits
CKLW, Eddie Chase
WCAR, Talk Sports

6:30—WJR, Reynolds, Racing
WWJ, Fran Pettay
WXYZ, Bill Stern
WJBK, Horseman
WCAR, Magic Music

6:45—WJR, L. Thomas
WXYZ, Thursday's Music

7:00—WJR, Guest House
WWJ, 3 Star
WXYZ, Red Skelton
CKLW, Fulton Lewis
WJBK, Headless Horseman
WCAR, News, Music

7:15—WWJ, Fran Pettay
CKLW, Guy Nunn

7:30—WJR, Peter L. Hayes
WWJ, Morgan Beatty
WXYZ, Silver Eagle
CKLW, Gabriel Heatter
WJBK, Tom George

7:45—WJR, E. R. Murrow
WWJ, 1 Man's Family
CKLW, Eddie Fisher

8:00—WJR, Meet Millie
WWJ, Roy Rogers
WXYZ, Show Stoppers
CKLW, Official Detective
WJBK, News, George
WCAR, News, Ballads

8:15—WXYZ, Show World

8:30—WJR, Summer Symph.
WWJ, Six Shooter
WXYZ, Vandercook
CKLW, Crime Fighters

8:45—WXYZ, Just Easy

9:00—WWJ, Scarlet Pimpernel
WXYZ, Sammy Kaye
CKLW, Henry, Roth
WJBK, Tom George

9:15—CKLW, Roth

9:30—WJR, Jack Carson
WWJ, News
WXYZ, Concert
CKLW Sounding Board

10:00—WJR, Tennessee Ernie
WWJ, Fibber McGee
WXYZ, Headline Edition
CKLW, F. Edwards
WJBK, Larry Gentile

10:15—WJR, Guest Star
WWJ, Pat MacNamara
WXYZ, Top of Town
CKLW, Freddy Martin

10:30—WJR, Cathy & Elliott
WWJ, Proudly We Hail
CKLW, Ray Girardin
WXYZ—News

10:45—CKLW, Organaires

11:00—WJR, News
WWJ, News
WXYZ, Sports, Top
CKLW, News
WJBK News

11:15—WJR, Bob Reynolds
WWJ, Bruce Mayer
WXYZ, Top of Town
CKLW Music

11:30—WJR, Music
WXYZ, News
CKLW, Foller, McKeller



WORD MASTER—Clifton Fadiman, considered in literary circles to be one of the country's leading editors, is moderator of television's new panel quiz, "What's In A Word?"

Has New Quiz on Television

Editor Writes on Every Topic From Cabbages to Kings

NEW YORK — Clifton Fadiman, moderator of television's new panel quiz show, What's in a Word?, has fashioned a distinguished career out of words, printed and spoken.

In 1927, at the age of 23, Fadiman became assistant editor of a puls yeaap row andtgoues,hinbhi publishing house, and two years later became editor-in-chief. He rapidly acquired a reputation in literary circles as one of the country's leading editors.

In 1933, Fadiman was engaged to review books for the New Yorker magazine. In the decade that his name appeared as book reviewer, his lucid style and impeccable judgment brought him a formidable following.

For the past three years his essasy on all subjects from cabbages to kings have brightened the pages of another magazine via his regular monthly column, Party of One.

He has recently added to his many other careers a brand-new one which he calls "platform reader"—reading to audiences many of his favorite excerpts from classic and contemporary authors.

He is also vice president of Fadiman Associates, Ltd., engaged in television and concert production.

A native New Yorker, Fadiman was busy at an early age, jerking sodas in his father's drug store. Work in a ship chandler's shop, running errands all over the city, hopping around as an office boy for a steamship company and assisting his brother, Edwin, run a newspaper in Forest Hills followed. By the time he was 16, Fadiman was a contributor to magazines.

His career at Columbia University included writing, sorting mail in a branch post office, assisting in the university library, reviewing books for The Nation, taking magazine subscriptions, editing an undergraduate publication and working in an amusement park.

Phi Beta Kappa honors were Fadiman's upon graduation in 1925. Then he taught English for two years at the Ethical Culture High School and joined the People's Institute, where literary classics were his subject until 1933.

Lecturing on the subject proved inadequate, however, and in 1927 Fadiman joined the publishing house. Trader Horn was his first best-seller hunch and the partners made him editor in 1929.

Boy, 13, Rescued After 7-Hour Stay in 10-Foot Hole

HOPEWELL JUNCTION, N.Y. (AP) — David Ronk now knows better than most other 13-year-olds just how nice it is to be able to walk around above ground.

He learned this yesterday when he spent seven hours half buried at the bottom of a 10-foot hole. He was trapped there while helping to dig a well in a farmhouse cellar.

* * *

Rescuers did their best to prop up sides of the hole to prevent a further cave-in that could have completely buried the boy. They placed a barrel around David for added protection.

Still there was always danger of further collapse, and at one point David wept in fear as additional dirt poured down into the hole.

Most of the time, however, his spirits were high. He joked with rescuers, read comic books and drew pictures. For lunch he had sandwiches and coffee.

* * *

Under the direction of a state highway engineer, rescue workers dug a trench down to the level where David was buried and freed him. The boy was unhurt except for slightly swollen legs.

Ex-Mental Patient Seized in Slaying

JOLIET, Ill. (AP) — A 43-year-old onetime mental patient was seized last night for the lover's lane slaying of an 18-year-old schoolgirl he reportedly had been dating secretly for two years.

The suspect, Anthony Stefanish, was charged with murdering pretty brunette Doris Bogart. He told police she was shot to death Saturday night by three masked men who stopped his car on a country road.

He said he drove her body around the countryside for two days without notifying the police "because they railroaded me once before," when he was sent to a mental institution.

Miss Bogart's body was found early yesterday sprawling out of the door of Stefanich's car parked in a lover's lane near a Joliet area cemetery. She had been missing since Saturday night.

Yo-Yo Twirling Pickets Pace St. Louis Streets

ST. LOUIS (AP)—A new style in picketing appeared here yesterday.

Instead of carrying the usual lettered cardboard sign, 14 discharged employes of the Cobak Manufacturing Co. walked around twirling yo-yos and bouncing rubber balls.

Byrd, 65, Planning Antarctic Voyage

Cleveland (AP)—Adm. Richard E. Byrd, now 65, said today he "is planning to return to the antarctic as soon as I can get together an expedition."

He told the Poultry and Egg National Board at a breakfast meeting that further exploration of the South Polar regions is important from both the military and economic standpoint.

"If the Panama Can al were knocked out by an A-bomb, we would have to get our ships from the Atlantic to the Pacific through the Strait of Magellan or between Antaretica and South America via Drake Passage," he said.

PONTIAC'S OLDEST TV SERVICE DEALER
BLAKE RADIO AND TV SERVICE
Authorized Factory Service for 15 Different Manufacturers
3149 W. Huron FE 4-5791

NEW! Admiral
LONG DISTANCE LD Portable Radios
for the Summer time-of-your-life!
Here's Admiral's sensational new "Personal" Portable! Compact book-size cabinet—only 4¼ lbs. Plays instantly—without warm-up on AC/DC or batteries. Rich "big-set" tone. New Civil Defense Bands. Smart, rugged case won't chip, mar or peel. Ebony, Maroon, Green, Beige, Gray.
in Ebony $29.95 Less Batteries
We have in stock all the latest Admiral Clock Radios, Table Radios, Portables and Phonographs.
WKC 108 NORTH SAGINAW Phone FEderal 3-7114
NO MONEY DOWN! 50¢ WEEKLY

It's MASONRY
BRIKCRETE
• 6 BEAUTIFUL COLORS
• MODERNIZED and STREAMLINED
• GIVES YOU "DEAD AIR" INSULATION
Free Estimate Will Amaze You at Its LOW COST!
Complete Line of:
★ Windows
★ Colored Slabs for Patios
★ Cement Steps
★ Cement Blocks
★ Chimney Caps
★ Precast Sills
FHA and VA Approved
OPEN EVERY EVENING and SATURDAYS
DIXIE Brikcrete Corp.
5421 Dixie Hwy., Drayton Plains
Phone OR 3-2345

TV SERVICE
All Makes. Work Guaranteed
PHONE FE 4-2525
HAMPTON ELECTRIC COMPANY
825 W. Huron

You are Invited to Visit Our New Store
QUALITY • SERVICE • VALUE
at 932 West Huron Street
(Half Block West of Telegraph)
SERVING YOU WITH FINE CARPETS and FURNITURE
FREE PARKING IN OUR OWN LOT NEXT TO STORE!
STORE HOURS:
Monday—Tuesday—Wednesday—9:30 Until 6 P. M.
Thursday—Friday—Saturday—9:30 Until 9 P. M.
BUDGET TERMS
TELEGRAPH
Modern CARPET & FURNITURE Co.
932 West Huron - Half Block West Of Tel Huron Shopping Center
BUDGET TERMS AVAILABLE

Real Archibald Clancy Interrupts Coffee Break

CAMBRIDGE, Mass. (AP) — Each day at the Middlesex registry of deeds a call goes out over the public address system: "Paging Archibald Clancy."

No one, however, is really looking for Archibald Clancy. That's a code call meaning that employes may take a coffee break.

But yesterday, shortly after Mrs. Ruth Decatur of Reading, the switchboard operator, called for "Archibald Clancy," a man approached her and asked "Is someone looking for me?"

Begin Alliance Parley

ATHENS, Greece (AP) — Foreign Minister Stephan Stephanopoulos said Turkey has agreed on the urgency of a meeting of Yugoslav, Greek and Turkish foreign ministers for the signing of their alliance pact.

Measles Cases Drop for Week

Chicken Pox, Whooping Cough Also Show Signs of Decline

Only half as many measles and fewer cases of chickenpox and whooping cough plagued Oakland County last week, the county health department's report showed today.

Figures released by Dr. John D. Monroe, county health director, listed 17 new cases of measles for the week ending July 17, compared to 35 cases the week before.

The county's mumps rate held steady at 2 cases — the same as the previous week, but a few more cases of scarlet fever and rabies were found.

The county's full report, covering the whole county except Pontiac reads as follows:

	Past Week	Week Ending July 10, 1954	July 18, 1953
Chickenpox	5	9	9
Diphtheria	0	0	0
Measles	17	35	57
Pneumonia (all forms)	0	0	0
Poliomyelitis	6	6	3
Scarlet Fever	4	2	0
Tuberculosis (all forms)	0	3	1
Whooping Cough	5	9	1
Mumps	26	26	18
Rubella	3	3	2
Diarrhea	1	4	7
Hepatitis	1	2	2
Rabies in Animals	3	0	1
Mononucleosis	1	0	0

Pontiac City Health Department reported only a handful of city people came down with any "catching" diseases last week.

The city report, also released by Dr. Monroe, lists no new cases of whooping cough, Rubella (German measles), rabies or polio. Only two cases of chicken pox and three cases of measles were listed on the city tally, which follows in full:

	Past Week	Week Ending July 10, 1954	July 18, 1953
Chickenpox	2	0	3
Gonorrhoea	4	2	8
Measles	3	7	0
Mumps	3	2	0
Rubella	0	0	1
Scarlet Fever	1	1	0
Syphilis	0	0	2
Tuberculosis	0	4	0
Whooping Cough	0	4	0
Meningitis	1	0	0

Two-Way Radio Speeds Factory Truck Hauling

NIAGARA FALLS, N. Y.—(UP) Two-way short-way radios in company trucks have speeded intra-plant operations 50 per cent at the Bell Aircraft Corp. here.

The radio system has eliminated problems in distribution and timing of pickups and deliveries at manufacturing, engineering and administrative locations scattered over Bell's 95-acre facility. Supervisors and foremen in distant sections of the plant can converse with the dispatcher when necessary.

Eventually the radios will be tied into the company's modern fire department for civil defense.

The olive tree grows slowly and seldom reaches a height of more than 30 feet.

Sunshine Commuter

AUGUSTA, Me. (UP) — Here is more proof that some wood ducks have a habit of the wealthy — spending the summer in Maine and the winter in Florida. The Maine Fish and Game Department says a wood duck banded in 1951 at Flagstaff Lake in northern Maine was killed this past winter at Orange Lake, Fla.

Salesmen drive their cars the greatest number of average miles each year, in comparison with the record of other occupational grups.

Clock Your Barber

PORTLAND, Me. (UP) — Chester W. Farr, hanging up his clippers after 50 years of barbering, doesn't think much of men in his trade who "rush through a haircut in eight or nine minutes." According to Farr, retiring at 75, "a good, careful haircut takes about half an hour."

University of Arizona at Tucson, established in 1890, on ground donated by the town's leading gamblers, was constructed before the state of Arizona had any high schools.

Limp Becomes Useful

NEW HAVEN, Conn. (UP)—Accused of being a burglar seen running from a store, Charles Starr protested he had a knee ailment. After shuffling job around a courtroom to show the judge, he was acquitted.

Austin-Norvell Agency, Inc.
INSURANCE
Ralph Austin
Ralph Norvell
Since 1920
70 W. Lawrence
FE 2-9221

SEARS ROEBUCK AND CO

SEARS PRICES ARE ALWAYS LOWER!

NOW YOU SAVE EVEN MORE



SearsOPedic Mattress
Harmony House Exclusive
59.95
$6 Down

Permaweld coils help ensure happy sleeping. Pretty tan and turquoise pattern on mattress. Full and twin sizes.
Matching Box Spring 59.95

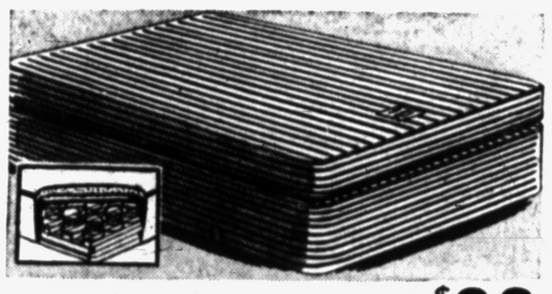

Foam Latex Bedding
180-Coil Foundation
$88
$9 Down

Self ventilating 4½-in. foam latex mattress with smooth tuftless surface for extra sleeping comfort. Sturdy cotton cover, cloth handles. Foundation adds extra height and support, 54-in.

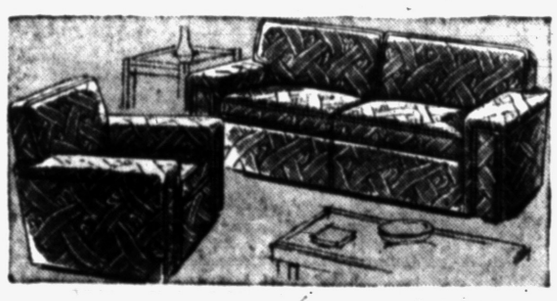

Modern Sofa and Chair
Rich Frieze Cover
$169
Easy Terms

Attractively styled Harmony House set with rich frieze cover in Harmony House Dawn Gray, Spice Beige, Mint Green or red colors. Softly padded springs, sturdy hardwood frame.



New Hi Base Rocker-Chair
Smart Limed Oak Finish
29.95
$3 Down

Looks like a chair, yet gives you all the comfort of a rocker. Sturdy hardwood frame and softly padded premium coil springs. See this distinctively styled rocker today, check its features and buy it at Sears where you can save!

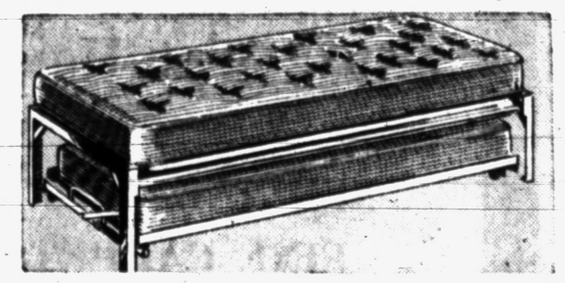

New Hi-Riser Beds
Two in the Space of One
89.95
$9 Down

An excellent answer to space and budget limitations! A longster hi-riser bed with 140-coil, 79-in. top mattress and 114-coil, 74-in. bottom mattress. Sturdy angle and tubular steel frame.

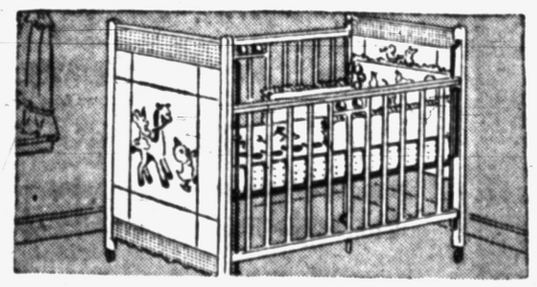

Honeysuckle Cribs
4 Plastic Teething Rails
39.95
$4 Down

Good hardwood construction—double drop sides with toe-touch side release. 3-D decals — pretty ball decoration. Easy-moving plastic casters. Sturdy end post. Natural or white colors.
Innerspring Crib Mattress 7.88

Lasts longer and looks better on floors and steps



PITTSBURGH FLORHIDE FLOOR ENAMEL

Paint wood, concrete or metal, inside or outside with this smooth-flowing, tough, durable Floor Enamel. It covers old paint with a single coat. More economical to use because it spreads farther and lasts longer.

$5.76 Gallon

PONTIAC GLASS CO.
23 W. Lawrence St.
Phone FE 5-6441
PITTSBURGH PAINTS
Keep that JUST PAINTED look longer

Harmony House Walnut Finished
2-Pc. Bedroom Set!
$128
Pay Only $13 Down

✓ Includes 6-Drawer Double Dresser!
✓ And Matching 54-In. Bookcase Bed!

Trim, modern bedroom set in lustrous walnut finish. Double dresser has polished brass pulls; sleek beveled plate glass mirror; dove-tailed and dustproof drawers. 54-in. book case bed gives you ample room for books, radio or clock.



- Matching Panel Bed $32
- Matching Chest $51
- Matching Dresser $66

Furniture Dept. Second Floor

Purchases Totaling $20 Or More Can Be Made On SEARS EASY PAYMENT PLAN

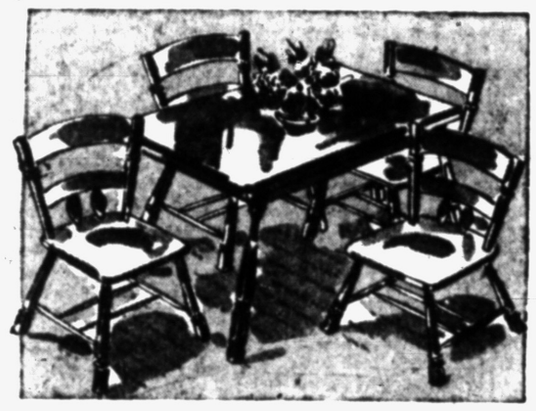

5-pc. solid maple dinette
$48
$5 DOWN

Bring the warmth and charm of solid maple, or quaint Colonial styling to your home . . . at savings! Refectory table opens to 28 x 56 - inches. Four chairs to match. Duxbury maple finish.

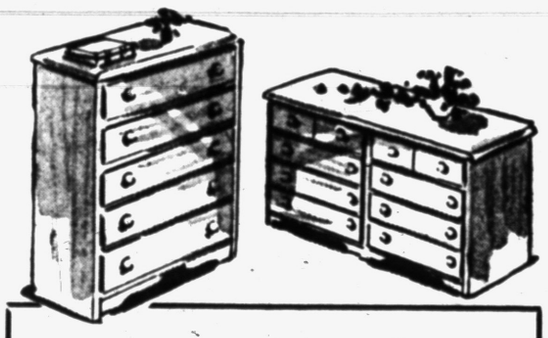

SALE! Unfinished Furniture

5-Drawer Chest
21.88 2.50 Down
Smoothly sanded, ready to be finished. 30-in. wide.

Double Dresser
24.88 2.50 Down
Here is 8 roomy drawers for storage. Smoothly sanded.

Harmony House Rollaway Beds
Angle Iron Frame, Woven Steel Spring and Innerspring Mattress

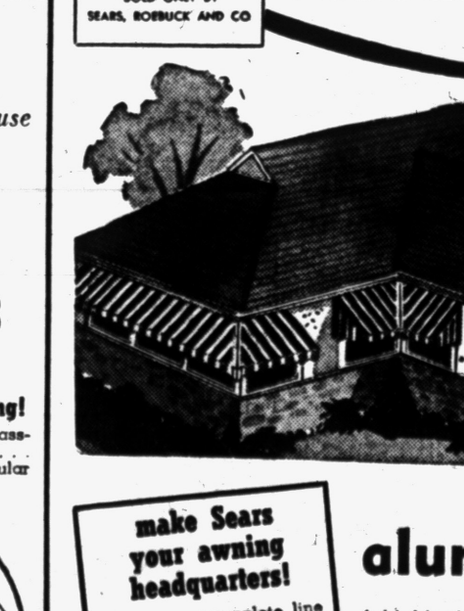

30-Inch Size 24.88 3.50 Down
39-Inch Size 34.95 2.50 Down
48-Inch Size 39.95 $4 Down

Need an extra bed for your home . . . here's a rollaway bed that opens and folds easily that will give you many nights of sleeping comfort. Buy now and take advantage of this low price! Heavy angle iron frame with woven steel springs.

USE SEARS EASY PAYMENT PLAN
Purchases Totaling $20 Or More!

two floor lamp styles . . . swing-arm or upright

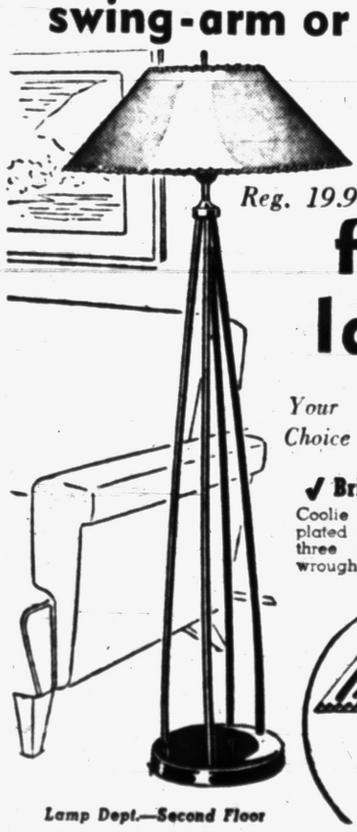

SAVE 3.10!
Reg. 19.98 Harmony House
floor lamps
Your Choice 16.88

✓ Bright 3-way Lighting!
Coolie style shade with brass-plated base and center rod . . . three outer rods of popular wrought iron. 26-in. shade.

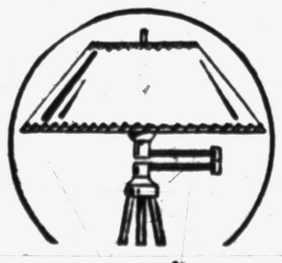

Lamp Dept.—Second Floor

SOLD ONLY BY SEARS, ROEBUCK AND CO

No Money Down
36 Months to Pay on FHA Plan!

make Sears your awning headquarters!
We carry a complete line of custom and ready-made awnings.
● Cloth ● Metal ● Fiberglas

made-to-measure verti-stripe
aluminum awnings

Add Verti-Stripe aluminum awnings or Sears exclusive folding Air-Fold aluminum awnings to your home . . . for beauty, year 'round protection!

BUY NOW UNDER FHA

Awning Dept.—Main Floor

"Satisfaction guaranteed or your money back" SEARS 154 N. Saginaw Street Phone FE 5-4171