The Weather
U.S. Weather Bureau Forecast
Cloudy with snow beginning this morning.
(Details on Page 2)

THE PONTIAC PRESS

Home Edition

115th YEAR ★★★★ PONTIAC, MICHIGAN, TUESDAY, DECEMBER 31, 1957—20 PAGES ASSOCIATED PRESS UNITED PRESS PHOTOS INTERNATIONAL NEWS SERVICE 7c

Wilson Refuses to Be Sputnik Goat

★ ★ ★ ★ ★ ★ ★ ★ ★ ★

Snow to Increase Holiday Hazards

New Miss Front Page to Greet the New Year

Watch for tomorrow's Press.

Miss Front Page for New Year is coming and she's simply a feminine sputnik—right out of this world.

Watch and see.

★ ★ ★

The Press now has completed one solid year of Miss Front Pages and we're happy about them all. In fact, we issued a general call and ten responded for a group picture which we printed Friday. It resulted in one of the most discussed photos of the year.

★ ★ ★

But now for 1958!

Miss New Year is a sweetheart.

She really has charm and oomph. Hold your breath for she's worth it.

'Take It Easy!' Police Warning to Celebrators

Straley Again States: Jail, Not City Streets, for Drunk Drivers

Hazardous driving conditions caused by an expected three to four inches of snow had local law enforcement officials doubling their requests that drivers take it easy today — both on the road and at their New Year's Eve parties.

The State Highway Department cautioned that bad driving conditions had already developed in several parts of the state and that snow and sleet may blanket most of the southern Lower Peninsula by nightfall.

Officials in Oakland County began doubling their road patrols today in an effort to keep county roads accident-free over the New Year's holiday.

Sheriff Frank W. Irons warned drivers to be especially careful. "This is one of the worst accident periods throughout the year," he said.

"While we will be using every available man on the roads, our most valuable asset is the defensive driver. There are more drunk drivers on the roads at New Year's

Snow, Colder Here

For tonight, the U.S. Weather Bureau predicts up to four inches of snow and colder in the Pontiac area. The low will be 20 degrees. The outlook for Wednesday is snow flurries and cold with a high of 24-28. The lowest temperature in downtown Pontiac preceding 8 a.m. was 28. The reading at 2 p.m. was 33.

each year, and it is best for everyone to give the other fellow the right of way."

STRALEY SPEAKS

Pontiac Police Chief Herbert W. Straley announced a similar vigil will be in operation by a maximum of patrol cars on city streets through Wednesday night.

"There is no room for drunk drivers on city streets, but we have plenty of room for them in jail," he stated.

State Police at both the Pontiac and Redford Posts will put additional patrols on the highways in a maximum trooper coverage planned during the 36-hour period from noon today through midnight Wednesday.

★ ★ ★

Troopers will work 10 hour shifts and will be assisted by National Guardsmen, making more cars available for service. Unmarked detective cars will also be used for road patrol.

At both State Police Posts and the Sheriff's Department detectives will perform desk jobs to relieve troopers and deputies for patrol duty. National guardsmen are also reported ready to help sheriff's deputies.

★ ★ ★

Figures show that nine persons were killed in traffic accidents throughout the state during the period from 6 p.m. Dec. 31, to midnight Jan. 1, a year ago.

This Is the Toll of Oakland Highways in '57



Pontiac Press Photo

GRIM REMINDER — These shoes represent the 107 pairs of shoes left empty by traffic deaths in Oakland County during the past year. State Police records show the 107 dead as a slight improvement over the 114 toll for 1956, but greater care on the part of drivers could have cut the figure far below the 100 mark. Local authorities attribute the drop to a more vigilant road patrol and better traffic safety education during 1957. Their only hope now is that the 107 total will not be boosted by parties carelessly celebrating New Year's Eve.

Fights Attempt to Blame Him for Defense Lag

Says He Wanted Higher Budget but Ike Saw No Chance for Passage

Former Secretary of Defense Charles E. Wilson today said the press, public and some politicians were attempting to make him the "scapegoat" for alleged shortcomings in the country's missile program.

He emphatically denied to The Pontiac Press that President Eisenhower had any part in the criticism of himself, and said he has "no criticism of the President" on this matter.

But he did say the President ordered his defense budget, which he said he had recommended be "just under 40 billion dollars", cut.

He explained further: "The country has to maintain a healthy economy while also maintaining the security of the country. We cannot have a good defense establishment without a balanced budget."

Wilson also said he blamed the people as much as Congress for the budget cut. "They were pressing at home for no boost in taxes," Wilson said.

Last night, a reporter who talked with him by telephone from Chicago quoted the former Defense secretary as saying "President Eisenhower is trying to make me the goat for the Sputnik and that's not right."

This morning, Wilson insisted he had not said that, stating:

"If I was quoted in that manner, then it was not correct. What I said was that some people in the country are trying to make me the scapegoat."

The former defense secretary repeate dthat he had favored a higher defense budget for the 1957 fiscal year.

But Eisenhower, he said, felt Congress was in "no mood" to accept one higher than the $38,500,000,000 budget submitted last January.

And, said Wilson, "I always felt the man to have the last word on the budget was the President."

Wilson's statement was issued

(Continued on Page 2, Col. 3)

1957 Happenings in Review

Year Packed With Events of Sorrow, Humor, Import

When bells and whistles tonight herald the coming of a new year and the passing of the old, Pontiac can look back on twelve months that have been filled with news of high importance to the area and its residents.

The year has had its share of tragedy; there has been news of crime and disasters; the inevitable passing of men and women who were leaders in the community; and there have been events whose real impact on this growing area will be felt over many years ahead.

To record them all would be an almost impossible task. Nevertheless, following is a summary of the major happenings locally in the months of 1957.

★ ★ ★

Jan. 3 — Mr. and Mrs. Alfred G. Wilson announce the donation of their $10 million Meadow Brook estate near Rochester to Michigan State University for a branch college. They also give $2 million to erect a school building there.

Jan. 4 — A Selfridge Air Force Base jet crashes southwest of Utica. Rocketing debris from the explosion damages one home, narrowly misses others. The pilot had bailed out.

Jan. 10 — The Board of Education approves final plans for the first $3.2 million section of the new senior high school, to open in September, 1958 for 1,000 northeast side students.

Jan. 14 — Pontiac General Hospital moves patients to its new annex at the county contagious hospital. The annex is to be used until the $4 million addition is completed.

★ ★ ★

Jan. 17 — Royal Oak Chamber of Commerce asks that the county seat be moved from Pontiac to Royal Oak.

Jan. 18 — A $200,000 fire hits Utica Junior High School.

Tax Rate Held in Pontiac

Jan. 22 —Pontiac holds its tax rate at $13.70 as the City Commission adopts a record $5,381,779 budget for 1957.

Jan. 24 — A Navy transport, bearing home the body of a Pontiac naval officer killed in an airplane crash, itself crashes and burns as it attempts to land at Willow Run Airport. The pilot is killed.

Jan. 24 — Vandals fire Auburn Heights Elementary School, causing $25,000 damage.

Jan. 24 — Mrs. Sally Wilson, 24, dies as flames envelope her Highland Township home. Her husband and four children escape, badly burned.

Jan. 27 — Oakland and Macomb advisory committee established for proposed MSU branch college. Harold A. Fitzgerald elected chairman.

★ ★ ★

Jan. 30 — Atty. Gen. asks Prosecutor Frederick C. Ziem to investigate charges that Waterford Township police are running a "speed trap" on Dixie highway.

Jan. 31 — Fire causes $150,000 damage to Union Lake Village supermarket.

Feb. 1 — Pontiac's first auto show in five years opens a three-day stand attended by thousands.

Auto Crash Kills Two Teachers

Feb. 2 — Two Longfellow Elementary School teachers die in auto crash near Battle Creek. Dead are Mrs. Stella Zeil, 53, and Mrs. Charlotte Harpham, 41.

Feb. 6 — General Motors Corporation announces it spent

(Continued on Page 11, Col. 1)

Next 2 Years 'Crucial'

WASHINGTON (INS) — Sen. Richard B. Russell (D-Ga) states: "In my opinion, the next two years will be perhaps the most crucial in this country . . . we have about two years to save ourselves from destruction."

Willow Run Planes Halt

WILLOW RUN (INS)—Heavy fog prevented landings and takeoffs at Willow Run Airport for a three-hour period early today. Landings and takeoffs were cancelled between 2:30 and 5:30 a.m.

Nab Transient in Double Killing

Youth Held as Suspect in Bar Slaying; Partner Died in Police Chase

WEST PALM BEACH, Fla. (AP)—Russell Wayne Carpenter, 21, wanted in a double slaying in a Washington, D.C., bar, was arrested last night by a patrolman making a routine check of transients.

The FBI said he would be jailed in Miami.

Arraignment was slated on a charge of unlawful flight to avoid prosecution for murder, said Special Agent John H. Williams.

Patrolman Larry Wald questioned the hitchhiking Carpenter, who showed him a wallet containing pictures that matched FBI circulars and a driver's license bearing the name of the wanted man. Wald arrested him.

Police Sgt. E. E. Graham said Carpenter related that he separated in Miami Beach from Henry Clay Overton, 44, after arriving there Sunday.

They left the car and split up. Later Overton went back for the car and headed North. He was killed in a head-on auto collision Sunday night at Wrens, Ga., that fatally injured Charles N. Wray, 42, a construction worker from High Point, N.C.

Graham said Carpenter told of throwing away a .45-caliber pistol at Miami Beach. He was unarmed when arrested.

Overton and Wray, who was driving to his job at the missile center at Cape Canaveral, Fla., were killed in a collision during Overton's 100-mile-an-hour flight in the stolen car from the Georgia state patrol.

The shooting at the Washington bar stemmed from a quarrel over a $10 drink tab. Police said two men left the bar, but returned and started shooting with a .45-caliber pistol and a sawed-off shotgun.

George Kaldes, 33, owner of the bar, and Kenneth Fisher, 32, a guitar player, were killed.

Predicts 130 Will Die

CHICAGO (INS)—The National Safety Council predicted today that 130 persons would die in traffic accidents on the nation's streets and highways during the New Year holiday.

Area Churches Plan New Year Services

Congregations of city and county churches of the Pontiac area will ring out the Old and ring in the New Year with religious rites tonight.

Members of the Parkdale Church of the Nazarene will meet from 8 to 10 o'clock tonight for worship. The evening will close with a social gathering.

The Zion and Clintonville Churches of the Nazarene will observe New Year's Eve with members of the First Church of the Nazarene, 60 State St. Festivities will begin at 9:30 p.m. and close with a Communion service.

★ ★ ★

Watch Night will begin with a praise service at 8 p.m. in the Salvation Army Citadel, 29 W. Lawrence St. Refreshments and an hour of fellowship will follow. The meeting will close at 12:10 a.m.

The Rev. Robert W. Hoover, assistant pastor, will be in charge of the 10:30 Watch Night service at Newman AME Church.

From 9 until 10:30 tonight, games and fellowship for all ages are on the agenda at Bethany Baptist Church. Refreshments will be

(Continued on Page 2, Col. 5)

Babson's Forecast for '58 Tomorrow

Babson's Business and Financial Forecast for 1958 will be published in tomorrow's issue of The Pontiac Press.

A careful checking of the Babson predictions made in the forecast for 1957 upholds the remarkable average of the past years by being 88 per cent correct!

Over the past 19 years Babson's forecasts have held a high level of accuracy, hitting 95 per cent one year, never below 76 and usually in the high 80s.

Oh, Go Ahead and Kiss Her; It's New Year's!

DES MOINES, Iowa (AP) — The midnight kisses and crowded celebrating of New Year's Eve tonight may help spread Asian flu, an Iowa State Health Department official warned today.

Intimate contact among large numbers of people is a dandy way to spread respiratory diseases such as Asian flu, said Dr. Ralph Heeren, director of the department's communicable disease division.

He took the calculated-risk attitude toward the problem, however, and added that this New Year's Eve comes a little too soon after the last big wave of Asian flu for New Year's Eve contacts to cause any widespread outbreak.

★ ★ ★

SAN QUENTIN, Calif. (AP) — A traditional New Year's Day show will be presented tomorrow to convicts in San Quentin Prison, a 50-act "Show of Stars." It is sponsored by the Theatrical Federation of San Francisco and features night club and stage stars.

★ ★ ★

PASADENA, Calif. (AP) — The 1958 New Year's Day Tournament of Roses Parade will have a king as well as a queen.

The queen, as usual, will be the make-believe variety, but the king will be the real article.

He's King Edward Masinga of South Africa. He'll be in town to watch the parade as a guest of the State Department.

Israel Shakeup Is Imminent

Ben-Gurion Resigning; President May Ask Him to Form New Cabinet

JERUSALEM (AP)—Israeli President Izhak Ben-Zvi today was expected to accept the resignation of Premier David Ben-Gurion and his five-party coalition Cabinet, then ask Ben-Gurion to form a new government.

The 71-year-old Premier announced the resignations yesterday. There was widespread speculation he would exclude from his government the two small left-wing parties with which he has been feuding over Cabinet unity.

Ben-Gurion accused one of the parties, Achduth Avodah (Labor Unity), of endangering Israeli security by leaking a secret Cabinet decision.

The decision, reached over the opposition of the two Achduth Avodah Cabinet members, was to send a two-man mission to west Germany on military and security matters.

The Cabinet had been in office since Dec. 3, 1955.

Replies to Critics



Pontiac Press Photo

CHARLES E. WILSON

Former Secretary of Defense, Pictured at his home in Bloomfield Township.

Press Will Publish One Edition Wednesday

Wednesday, first day of the new year, is generally observed as a holiday throughout the nation. The Press will publish but one edition tomorrow, at noon, in order that its employes may join in observance of the day. Regular edition times will be resumed Thursday.

Night Club Prices Average About $15 Per Person

Farewells for '57 Range From Nostalgia, Bedlam to Prayer

By THE ASSOCIATED PRESS

That extraordinary evening with its strange mixture of gaiety, sentiment, nostalgia, silliness, contemplation, noise, bedlam and reverence is at hand again..

★ ★ ★

Tonight is New Year's Eve.

As 1957 bows toward the exits, there are plans for the usual variety of yearend celebrations ranging from frolic and braying horns to sober reflection and prayer.

Prices in the nation's night clubs, taverns and other points of celebration are about the same as last year, averaging around $15 a person in most cities for dinner, dancing, paper hats and noise makers, with drinks extra. But you could pay a lot more—or a little less — according to the spot.

★ ★ ★ ★

At the same time, religious leaders set down messages of hope and plans for justice and dedication to God in the year ahead. Thousands of churches planned "Watch Night" services with music and devotions.

EMPHASIS ON PEACE

In New York City's St. Patrick's Cathedral, there will be a special New Year's Eve Mass, with emphasis on peace and brotherhood among peoples of North, South and Central America.

President and Mrs. Eisenhower are staying on at their Gettysburg farm through the holiday.

In Colorado Springs, the Add-a-man Club, which takes on one new member a year from among those who join in an annual climb up 14,100-foot Pike's Peak, will make its 32nd annual mountain trek.

★ ★ ★

In Las Vegas, Nev., where establishments were reported booked solid for the evening's whoopla, one hotel announced it will hold a New Year's Day "hangover party from 10 a.m. until cured."

In St. Louis, a $25-a-person champaigne supper will be held at the Hotel Chase as a benefit for the city's 85-member symphony orchestra. It will play a pop concert under direction of Boston conductor Arthur Fiedler.

The price top in Boston for dinner and dancing averaged $10. It is the first time that no place in the city had a $20 top.

In Baltimore, "The Block" — a three-block bright light strip which does an estimated 10-million-dollar annual night club business — expect a 10 to 40 per cent drop in New Year's crowds due to plant layoffs in the area.

A tendency toward parties at home and in suburban bars also is noted.

At many other places, however, night clubs report capacity reservations.

★ ★ ★

Generally, prices were reported little changed. As usual, they are higher in the big cities, and flossy clubs.

In Chicago, the top is $24.60 a person at the Chez Paree for a steak dinner and entertainment. Drinks and tips are extra. The Ambassador's Pump Room is charging $20 a head for midnight supper and dancing.

In New York City, the Waldorf-Astoria's Empire Room set a price of $37.50 a person; the Hotel Ambassador, $30; the Stork Club, $15; the Latin Quarter, Copacabana and St. Regis, $25.

★ ★ ★

In many cities, numerous clubs simply declared "open house" with no minimums set. Others fixed minimums of $2 to $10 — spend it how you wish, and go on from there.

★ ★ ★

Detroit, the Statler Hotel, expecting a capacity crowd, set a $10 per person cover charge, with floor show. The Wonder Bar offers dinner at $12.50. Elmwood Casino, the area's biggest night spot, set a $7.50 cover.

In Today's Press

Comics	14
County News	7
Editorials	6
Markets	15
Obituaries	4
Sports	12-13
Theaters	10
TV & Radio Programs	19
Wilson, Earl	19
Women's Pages	8-9

Potter Asks All-Powerful Missile Czar in Cabinet

WASHINGTON (AP) — Sen. Potter (R-Mich) has urged appointment of an all-powerful missile czar with cabinet rank to head a new federal science agency.

He said the United States' missile program needs someone with more authority than has James R. Killian, the President's scientific adviser.

"I question whether he (Killian) has the authority to crack heads together and give the program the leadership we need," Potter said in an interview on a transcribed radio program.

Although Potter said "I think we are better off than we think we are" in missile development, he urged the appointment of a missile czar and creation of a science academy similar to West Point and Annapolis.

★ ★ ★

Killian, president of the Massachusetts Institute of Technology, was named to his advisory role shortly after Soviet Russia launched its earth satellite.

Potter also told interviewers that he would go along with the expected administration budget of 74 million dollars. He is a member of the Senate Appropriations Committee.

He said he hoped Congress could avoid a tax increase or raising the debt ceiling this session but added he doubted it's no defense programs could be cut substantially to make room for more missile spending.

"It's very difficult to cut something which is on the books," Potter said.

STATE UNEMPLOYMENT

Speaking of unemployment in Michigan, the Senator said that expected mass production of the Army's Jupiter missiles at Detroit would cut the jobless situation.

But he accused the Democratic state administration of Gov. G. Mennen Williams of "using business as a whipping boy" forcing industries to leave the state.

Potter also said he had received information from an unnamed Canadian Federal Senator from Ontario that Canada may push for a toll-free seaway.

★ ★ ★

The 1954 act putting the United States into the Seaway project in partnership with Canada provides for tolls high enough to pay all costs within 50 years.

URGES LOW TOLLS

Potter and other Midwestern Congressmen have urged tolls as low as possible when the giant waterway opens in 1959.

Potter said today a toll-free seaway would constitute a "breach of faith" even though he personally would prefer it.

Statements by Potter last night on the radio program aroused speculation that he might try for Congressional abolition of tolls next year.

★ ★ ★

However, Potter said today "we have a commitment" when asked by a reporter whether he would propose such action. He referred to the stipulation in the 1954 Seaway Act that tolls must pay U. S. costs in the project within 50 years.

Dr. N. R. Danielian, chairman of the Great Lakes-St. Lawrence Assn., and a leader in the Midwestern fight for low tolls, echoed Potter's position.

Both Potter and Danielian warned that the Canadian viewpoint should be taken into consideration in setting tolls. They obviously referred to reports circulating here that Canada might pull out of its partnership with the United States and finish the seaway itself if tolls are set higher than Canada wants. It has been estimated this woud cost Canada an additional 50 million dolars.

That would mean the United States would lose its 96 million dollar investment to date. Congress has authorized spending of 140 millions and the Canadian Parliament has authorized 300 millions to be spent.



Pontiac Press Photo

PRELUDE TO THE BLAZE — It will be a mighty big blaze Saturday night when members of the Pontiac Parks and Recreation Dept. put the torch to a huge star to be shaped from these trees being unloaded at Edison and Montcalm streets. The occasion will be the annual "Burning of the Green" ceremony which will officially mark the end of the Christmas season in Pontiac. A half-hour program of carols will precede the lighting of the star at 7 p. m. Trees, like those being unloaded here by Harry George and James Beeler, department workers, can still be taken to the field.

Know the Weather

By E. H. SIMS

What is corpuscular radiation? Does it affect the earth's weather to any significant degree?

Corpuscular radiation is, in the simplest form, a sort of electric current. It takes the form of charged particles which come into the earth's atmosphere from the sun. It is, then, a radiation from the sun.

Yes, corpuscular radiation plays a major role in determining the earth's weather, according to many able meteorologists.

It has the effect, when in an abundance, to heat the polar regions, as apart from the equatorial regions. This produces extreme contrasts in the weather within short distances but generally makes for warmer, drier weather on most of the earth.

C. of C. Praises City Commission for Leadership

The Pontiac Area Chamber of Commerce praised the "capable leadership" of members of the City Commission during the past year in a letter read to commissioners last evening.

★ ★ ★

"Your devotion to the arduous tasks which you have accepted, your intelligent handling of perplexing problems, your patient dealing with the desires of individual citizens, and your final actions for the continued development of Pontiac deserve the praise of all the people," the letter read in part.

It also commended City Manager Walter K. Willman and the city's administrative staff.

★ ★ ★

It was signed by Howard O. Powers, chamber president, and John W. Hirlinger, manager.

OKs Ordinance to Ban Sunday Property Deals

DETROIT (AP)—Common Council last night adopted a controversial ordinance that prohibit real estate operations on Sunday.

The council approved the measure 4-3, climaxing a 6-week battle involving home builder, real estate salesmen and church groups.

★ ★ ★

If it is signed by Mayor Louis Miriani, the ordinance becomes law in 30 days.

C. E. Wilson Refuses to Be 'Sputnik Goat'

(Continued From Page One)

from his Bloomfield Township home where he is spending the New Year holiday.

Wilson said the decision to separate Project Vanguard (the earth satelite program) from the military missile program was made by the President personally on recommendations of Budget Director Percival Brundage and after discussion in the National Security Council.

★ ★ ★

Far from fearing that interservice rivalry would retard missile development, Wilson purposely "put the Army in business with the Air Force" in developing a 1,500-mile missile because of the stimulating effect of competition. However, Wilson added, "some of the people in the services get a little childish" in the things they say about one another.

The former defense secretary also scoffed at the reported recommendations of the Gaither Committee, which said the United States is far behind Russian scientific and military progress and urged that all efforts be made to close the gap.

Wilson said he had never even heard of H. Rowan Gaither Jr., former chairman of the Ford Foundation, until his appointment as chairman of the Gaither Committee, and added:

"I don't know what his qualifications are . . . I don't think his comments are especially valuable.

"This business of appointing a committee to look into something without giving the committee any responsibility is an interesting development. It's wrong. I wasn't cheered over the Gaither report."

★ ★ ★

Wilson refused to state exactly how much higher a 1958 budget he wanted, but remarked:

"I'd say it was closer to $40 billion than $38,500,000,000."

★ ★ ★

The former cabinet member admitted that had a larger budget been adopted some of the additional funds "certainly" would have gone into the rocket and missile program, but he said the satellite projects would have received none of it. He pointed out:

"The satellite was not a military project, but a scientific project."

★ ★ ★

Wilson, president of General Motors before his appointment as defense secretary, called the nation's reaction to Russia's Sputnik launching "immature," and said he was "surprised to say that least" at the excitement it caused.

★ ★ ★

REALISTIC APPROACH URGED

He said a more realistic approach to the satellite problem is needed and added:

★ ★ ★

"Everybody knew what the Russians were doing and now everyone is as excited as if new Olympic marks had been set or there was a new record for the 100-yard dash."

Pontiac City Affairs

Officials Whip Through Final Meeting of Year

The last meeting of the Pontiac City Commission for the year 1957 was written into record in short order last night as commissioners whipped through a short six-point agenda in 26 minutes.

A public hearing was set for Jan. 7 on the assessment roll covering unpaid weed-cutting costs accrued during the past summer.

The commission agreed to three payments for those citizens who will be assessed for the storm drain project in the block bounded by Glendale, Menominee, Genesee and Telegraph roads.

Commissioner Floyd P. Miles moved for five payments, and fellow commissioners accepted, for the paving and curb work on Columbia avenue from Baldwin to Stanley avenue.

Accepted was a right-of-way agreement from the Board of Education for water mains in the vicinity of Fern avenue.

Commissioners agreed to meet Jan. 9 in an informal session to begin their work on the 1958 budget and capital improvement program.

Other than commissioners, the only person attending last night's brief session was Rev. W. E. Welton, pastor of the Parkdale Nazarene Church, who gave the invocation and benediction.

Area Churches Plan New Year Services

(Continued From Page One)

served by the Women's Society. Dr. Joseph I. Chapman will lead the candlelight service from 11:15 until midnight. He will speak on "Shining Lights."

AT CRANBROOK

Holy Communion was celebrated at 10 this morning in St. Dunstan's Chapel of Christ Church Cranbrook. From 10 p.m. until 12:30 a.m. the chapel will be open for meditation.

★ ★ ★

The regular Sunday Masses will be celebrated at St. Benedict's, St. Joseph's, St. Michael's and St. Vincent de Paul Churches. A Holy Hour will be observed from 8 to 9 tonight in St. Hugo of the Hills.

A Watch Night service will be held from 9 p.m. until midnight in the First Free Methodist Church, 501 Mt. Clemens St., said the Rev. Lyal H. Howison, pastor.

Members of New Bethel Baptist Church, Branch at Warner streets, will be hosts to the Oakland County Ministerial Fellowship at 11 a.m. New Year's Day. Dr. H. H. Coleman of Detroit will speak with choirs of all the churches furnishing the music.

★ ★ ★

Worship service will be held at 7:30 tonight in St. Trinity Lutheran Church. Holy Communion will be celebrated.

EVANGELIST FROM OHIO

The song and praise service will begin at 8 this evening in Evangelistic Tabernacle, 60 N. Tilden St. The Rev. George Hawthorn, evangelist and piano accordionist from Barberton, Ohio, will speak and play.

★ ★ ★

Singing, fellowship and worship are the plans for the New Year's service tonight from 8:30 to midnight in Pilgrim Holiness Church, Baldwin and Fairmont.

The Watch Night service in Christian Temple, 505 Auburn Ave., will begin at 9 p.m.

Members of the Apostolic Church of Christ will hear the Rev. Jimmy Tankersley of San Antonio, Tex., at the New Year's Eve service beginning at 7 p.m.

★ ★ ★

The film, "The Master's Face" will be shown during the opening hour tonight in Marimont Baptist Church, West Walton at Hollywood. The service will start at 8 and close with a candlelight Communion Hour. The Fellowship Hour is scheduled from 10 to 11 p.m.

COMMUNION RITE

Holy Communion will be celebrated at 7 and 10 a.m. on New Year's Day in All Saints Episcopal Church.

★ ★ ★

Friends and members of the Oakland Avenue United Presbyterian Church will gather in Fellowship Hall at 9 p.m. for games and refreshments. At 10:45 the young people will lead the service in the sanctuary. The congregation will be in a service of prayer at midnight.

★ ★ ★

Wesleyan Methodist Church will begin the annual New Year's Eve celebration with a fellowship supper at 7:30 p.m. in the home of Mr. and Mrs. George Holsworth, 209 Auburn Ave. The group will then meet at the church at 9 for a variety program which includes the film, "The Bible on the Table."

Letter to Santa Draws Replies of 40 Lonely People

COLUMBUS, Ohio (AP)—Early in December, a letter signed a "lonely widow," was dropped in the special City Hall mailbox for Santa Claus letters. It touched off a chain reaction of answers and letters from other lonely persons, 40 in all.

★ ★ ★

So Nick Barack, Columbus recreation director, says his office is mimeographing lists of names and addresses. Each leter writer who signed his name will get a list "and they can take it from there," Barack says.

★ ★ ★

Lonely adults outnumbered youngsters wrting to Santa by 40 to 37, he reported, adding: "I never knew there were so many lonely people."

Hardwick Police to Give Lift to Drunks Tonight

HARDWICK, Mass. (AP) — For the third year in a row, the Hardwick Police Department will offer free taxi service to motorists who drink on New Year's Eve.

Police Chief Victor N. Allard today told residents of the town: "If you have been drinking at parties call my office and a driver will call for you and take you home. Don't spoil New Year's by being involved in an accident. We will take you home without publicity and without any record."

Answers Filed to Pending Suit

Dr. Sullenberger Seeks $250,000 in Damages Following Suspension

Answers to the law suit of Dr. Neil H. Sullenberger, heart specialist suspended last month from Pontiac General Hospital, were filed today.

★ ★ ★

Dr. Sullenberger, of 208 E. Iroquois Rd., is seeking $250,000 damages which he alleges he received by being suspended Nov. 13 from the medical staff of the city hospital.

Two answers, both filed by Pontiac City Attorney William A. Ewart, were made on behalf of the City of Pontiac, the hospital's Board of Trustees, and Carl I. Flath, hospital director, all of which were named as defendants in the suit filed Dec. 2.

A Dec. 9 show cause hearing was postponed indefinitely. No future date has been agreed upon as yet, Ewart said.

★ ★ ★

The answers contain the reasons for the doctor's suspension.

The hospital director has said Dr. Sullenberger did not appear before the Board of Trustees on three occasions set up to review the case.

Dr. Sullenberger is also seeking a permanent injunction against the hospital upholding his suspension.

This occurred, according to Flath, after a "review of his professional and personal behavior," and for "infringement of certain rules and regulations of the medical staff by-laws."

Answers for two medical staff committees and the medical staff itself, other defendants named in the suit, are expected to be filed next week, according to Ewart.

Driver Brings Patients to Hospital—Himself 2nd

A cab driver who had just delivered a patient to St. Joseph Mercy Hospital, Monday, made a prompt and unexpected return as a patient himself, according to the hospital and Pontiac Police.

★ ★ ★

Harold G. Hale, 50, of 4052 Lamont St., Drayton Plains, was just leaving the hospital parking lot when he collided with a southbound auto on Woodward driven by James F. Tinker, 20, of 5248 Marconi St., Clarkston.

★ ★ ★

Both drivers were treated at the hospital for minor injuries and released. They told police they failed to see each other in time to avoid the collision.

Thief Plans Ahead for New Year's Party

Pontiac Police are looking for a thief today who, from all indications, may be throwing quite a New Year's Eve celebration tonight.

★ ★ ★

It was reported Monday that someone had entered the Sanford Inn, 568 S. Sanford St., through an unlocked window. The thief then broke down a door to the bar and escaped with 38 bottles of assorted whiskies and three boxes of cigars, totally valued at $153.25.

Keep Guests' Car Keys Until They Can Drive

ENDICOTT, N. Y. (AP)—Confiscate your guests' automobile keys on New Year's Eve, Police Chief Leon E. Coleman advises hosts.

The survival of the guests "may rest in the pocket of the party-giver," Coleman said, so keep the keys until the guests are able to drive home.

The Day in Birmingham

Law Prohibiting Vehicles on Walks to Be Rewritten

BIRMINGHAM—A final decision to request the rewriting of the ordinance which prohibits vehicles on public sidewalks was made by city commissioners last night.

★ ★ ★

City Attorney James Howlett was asked to rephrase the ordinance so that it would permit the use of light tractors on public sidewalks when engaged in snow removal.

Commissioners also said that whenever possible they would go along with requests from property owners that the snow not be removed by the city from private walks.

Assistant City Manager Robert S. Kenning said objections were made because in one of two instances the broom had torn the sod at the edge of the sidewalk.

★ ★ ★

Another householder claimed damage to the plastic hose of his underground watering system. A third said simply that he liked to shovel snow.

UPHOLD RESOLUTION

Commissioners voted unanimously to uphold the resolution passed recently in Ferndale asking that Madison Heights be barred from quitting the 12-Town Drain System. It was reported that the Heights had asked to withdraw since only a part of this city would benefit from the drainage program.

★ ★ ★

Birmingham commissioners said that in their opinion the withdrawal of any community again will slow down the 12-Town program.

"It's been slowed already through technicalities and litigation," Commissioner Carl Ingraham said.

"It is my belief that we have had enough slowing tactics and that for a change we should bend all our efforts toward speeding this thing up.

★ ★ ★

"Plans on paper are doing nothing to relieve flood conditions," he said.

Dr. Preston Slosson, former professor of history at the University of Michigan, will be the guest speaker at the Jan. 6 session of the Oakland County Chapter of the United Nations, Inc. The lecture will be given at the Community House, beginning at 8 p.m. His subject will be "Territorial System of Government."

Dr. Slosson has B.S., A.M. and Ph. D. degrees from Columbia University, New York.

★ ★ ★

In 1944, Hillsdale College awarded him an honorary degree of doctor of law. He has taught many summer sessions here and abroad and has been active in radio work since 1941.

John W. McGill, president of Sheffield Estates Subdivision, said first prize in the home-decorating contest was awarded to Fred Steinle, 1860 Humphrey St. Second prize went to James D. Schmidts, 1910 E. Lincoln Ave., and third prize to A. J. Smith, 1617 Sheffield St.

McGill said he thought the efforts put forth by residents makes this subdivision one of the best-decorated in the city.

Police Chief Ralph W. Moxley said bad driving conditions have been predicted for tonight. He asks that all partygoers use extreme caution when driving.

Richard A. Connell

Service for Richard A. Connell, 36, who died unexpectedly Monday at his home, 767 Glengarry Rd., Bloomfield Village, will be held at 2 p.m. Thursday at the William Vasu Funeral Home, Royal Oak. Burial will be in Woodlawn Cemetery.

A real estate broker and one of the founders of Melody Circus, he was the son of Richard A. Connell, owner of the Hazel Park Racetrack.

Besides his parents and wife, Mary, he leaves two sons, Richard A. IV, and Paul S., and a daughter, Annette.

In lieu of flowers, the family has asked that donations be made to the Michigan Heart Fund.

Mrs. Richard Jamieson

Service for Mrs. Richard Jamieson, 34, of 4135 Walnut Hill Dr. will be held at 10 a.m. Thursday at the Bell Chapel of the William R. Hamilton Co. Burial will be at White Chapel Memorial Cemetery with Dr. John A. Zisser of Westminster Presbyterian Church officiating.

She died Sunday at her home following a lengthy illness.

The former Nancy Hazer, she served two years with the Women's Marine Corps during World War II. She was a member of Westminster Presbyterian Church, Detroit, and the PEO Society. She also was a member of the Osage Garden Club of Birmingham.

Surviving are her husband, Richard K.; two sons, Jeffery and Peter J.; her parents, Mr. and Mrs. William C. Hazer, and her maternal grandmother, Mrs. Laura Halliday, all of Birmingham.

Beer Bust Ends Badly for Grocer and His Assailant

HAMTRAMCK (INS) — Ever been to a beer bust?

Joseph Bobrowski, a 64-year-old Hamtramck grocer, can tell you all about one.

★ ★ ★

According to police Bobrowski refused to give a customer a $10 loan. The result: A beer bust. Six bottles of beer were smashed over Bobrowski's head. A bottle of catsup was tossed in for good measure.

This was revealed by Hamtramck police today with the arrest of Roosevelt Hollins, 24. Hollins entered the store last Friday and asked for $10. Bobrowski refused.

Police said Hollins then asked for a dozen bottles of cold beer. When the grocer turned to close the refrigerator, Hollins started banging him over the head with the bottles.

Bobrowski required 25 stitches in his head.

Hollins will be arraigned today in Municipal Court.

Army Reserve Site Still Sought in Area

No decision has been reached on where a new Army reserve training center in Pontiac will be located, according to Brig. Gen. L. S. Bork, chief of the Michigan Military District.

He said the transfer of funds from a proposed center in Flint to Pontiac was holding up the purchase of a site. "This money is what we need to buy the land," Gen. Bork said.

He predicted the completion of the purchase by the end of January.

Earlier this month Gen. Bork said there were five possible locations for the building, which has been delayed nearly two years.

Waterford Township Bills Ferndale Firm for $2,361

Waterford Township will try to collect $2,361 in bills from a Ferndale subdivision firm.

The Township Board, at a jam-packed meeting last night, voted to send an itemized account of repairs and operating costs at the Coleman-Friedman sewer plant to the Peal Building Co., 111 E. Nine Mile road.

★ ★ ★

A representative of the company, however, said last night that the firm wouldn't pay the bill.

Abe Friedman, whose company erected the plant behind the Isaac Crary Junior High School, argued that his firm already had paid almost four times as much for the plant as had been anticipated.

"The township should pick up this repair bill," he maintained.

The controversy came during a five-hour meeting highlighted by pro-and-con discussion of other subdivision improvements, including street lighting and water.

★ ★ ★

Friedman said that the sewage plant had already cost his firm $115,000, although its original estimated price was only $35,000.

The board, however, insisted that the developer adhere to an agreement in which the firm promised to bear the cost of maintaining the four-pump station until at least 85 families had moved into the subdivision and were utilizing the service.

Last night, it was stated, only 40 families had tapped in so far. Clerk James Seeterlin said that another $2,500 put up by the company for maintenance of the system already had been spent.

"We've spent $2,361 more out of our utility fund to repair the plant and intend to get it back," he said.

★ ★ ★

In other action, the board approved a special lighting district in the Cass Lake-Highland subdivision after a heated session for and against the project.

An overhead system of eight street lights was approved for an assessment district bounded by Lakefront, Cottage and Grinnell avenues, at an annual rate of $2.54.

The water problem hit the growing Highland Estates subdivision on M59. The pipeline contractor, Ray Welch, said he would not flush out any more new water lines until he had been paid by real estate developers for work already done.

The board promptly decided not to issue any more occupancy permits until the matter is cleared up. Only four of the 300 homes planned for the subdivision are occupied and these will not be affected.

★ ★ ★

The township last night abandoned its three-year-old ordinance requiring peddlers to take out a $5 license as "unenforceable."

Seeterlin said, "Let's face the facts. Although the idea behind the ordinance is good, actually we have no authority under state statute to require peddler licenses.

"We shouldn't bluff the public about this."

Foul Weather Greets New Year for Most

By THE ASSOCIATED PRESS

It looked like a very wet New Year's Eve, weatherwise, in most of the Eastern half of the nation today.

Cold weather clung to the north central region.

Snow, sleet and rain hit much of the mid-continent and wet weather was forecast for most areas eastward to the Atlantic Coast.

Warm, moist air from the Gulf of Mexico which moved northward into the Mississippi Valley and the Southern and Central Plains and most of the mid-Mississippi Valley.

Snow falls during the night ranged from 1 to 3 inches in northwestern Missouri and in eastern parts of Kansas and Nebraska.

Heavy falls were in prospect in Iowa, Wisconsin and Minnesota.

Khrushchev Named '1957 Man of Year'

NEW YORK (AP) — The person who dominated world news "and left an indelible mark — for good or evil — on history" last year was Nikita S. Khrushchev, Time magazine said last night.

★ ★ ★

The news magazine named the Soviet Communist party boss its "1957 Man of the Year" in the Jan. 6 issue.

A "onetime cornfield commissar," Khrushchev "took men into a new era of space and posed . . . the United States with the most dramatic military threat it had ever faced," Time said.

★ ★ ★

"In 1957, Nikita Khrushchev did more than oversee the launching of man's first moons. He made himself indisputed and single master of Russia . . ." it said.

The Weather

Full U. S. Weather Bureau Report

PONTIAC AND VICINITY—Up to 4 inches of snow tonight with the low around 20. Tomorrow snow flurries and cold, high 24-28. Northeasterly winds at 12-18 miles an hour becoming northerly at 15-25 miles an hour tonight.

Today in Pontiac

Lowest temperature preceding 8 a.m. 28.

At 8 a.m.: Wind velocity 15 m. p. h. Direction—East.

Sun sets Tuesday at 5:09 p.m.

Sun rises Wednesday at 8:01 a.m.

Moon sets Wednesday at 3:42 a.m.

Moon rises Tuesday at 1:22 p.m.

Monday in Pontiac
(As recorded downtown)

Highest temperature	44
Lowest temperature	28
Mean temperature	36

Weather—Partly Cloudy.

One Year Ago in Pontiac

Highest temperature	36
Lowest temperature	15
Mean temperature	25.5

Weather—Cloudy, Snow.

Highest and Lowest Temperatures This Date in 84 Years

65 in 1872 -2 in 1880

Downtown Temperatures

6 a. m.	30	11 a. m.	32
7 a. m.	30	12 m.	32
8 a. m.	30	1 p. m.	32
9 a. m.	31	2 p. m.	33
10 a. m.	32		

Alpena	23	15	Los Angeles	73	58
Baltimore	47	25	Marquette	19	12
Bismarck	1	-23	Memphis	58	46
Brownsville	76	63	Miami	76	70
Buffalo	40	31	Milwaukee	27	21
Charleston	56	38	Minneapolis	13	6
Chicago	42	33	New Orleans	64	46
Cincinnati	50	39	New York	41	36
Cleveland	49	32	Omaha	25	14
Denver	40	10	Pellston	20	9
Detroit	44	28	Phoenix	69	41
Duluth	9	-7	St. Louis	50	34
Fort Worth	64	43	S. Francisco	56	44
G. Rapids	30	22	S. S. Marie	19	12
Houghton	19	-3	Traverse C.	22	12
Jacksonville	68	44	Washington	48	30
Kansas City	31	23	Seattle	42	37
Lansing	36	22	Tampa	76	55

Martin Recalls Close Squeak in '57

Debt Limit Hike Inevitable

WASHINGTON (AP)—House Republican Leader Martin of Massachusetts said today it appears almost inevitable that Congress will have to increase the national debt limit.

★ ★ ★

The present statutory debt ceiling is 275 billion dollars and "we are awfully close to it now," Martin told reporters.

"They had to do a lot of manipulating to keep within the limit last fall; it was a close squeak."

Martin said he considered "the prevention of inflation or deflation" one of the major issues of the new session which starts next Tuesday.

"It will require a lot of skill and bold leadership to prevent either," he said.



WHO WILL BE THE--- FIRST BABY OF '58?



Congratulations to the proud parents of the first baby of 1958 . . . Welcome to the little stranger . . . May your stay in this great big world be full of health and happiness . . . To start you out in life we have a host of gifts for you and best wishes that this luck hold throughout your life.

PRIZES

READ THIS COMPLETE PAGE

The many valuable and useful gifts listed on this page will be presented to the first baby of 1958 and to his or her parents by these Pontiac Area merchants. Watch the Pontiac Press for the announcement of the first baby of 1958.



ENTRY RULES

HAVE YOUR DOCTOR STATE

Bring or mail a statement to the Pontiac Chamber of Commerce office, Waldron Hotel Building, East Pike Street, giving the following facts . . .

- Exact time and date of baby's birth
- Place of birth, sex, weight and name
- The name and address of the parents
- Send entries to "First Baby" in care of Pontiac Chamber of Commerce, Hotel Waldron Building, East Pike Street, Pontiac
- Entries must be dated on or before noon, Saturday, January 4, 1958
- All babies, whose parents reside in the Pontiac area (north of the 14 Mile Road) are eligible
- Judges' decision will be final.

Waite's

WELCOMES THE FIRST 1958 BABY!

To the new Pontiac area citizen Waite's will present a lovely new cradle set. Warm, attractive comforter with matching covered, soft pillow. Mother gets her choice of colors and patterns.



Waite's

Welcome Little Stranger

Food Town Has for You

A CASE OF

PET MILK

To start you out to a life of health and happiness.



FOOD TOWN

2 BIG STORES TO SERVE YOU

1200 Baldwin, Corner Columbia

7580 Highland, at Williams Lake Road, 1 Mile West of City Airport

REDMOND'S



Are pleased to present the 1st Baby of 1958 with a Sterling Silver Baby Ring.

REDMOND'S

Optometrists — Jewelers

81 N. Saginaw FE 2-3612



"FIRST 1958 SPACEMAN LANDS"

And for his wanderings on earth's solid ground, Stapp's will give him a pair of our famous, soft-soled baby shoes.

Congratulations to the parents.

Stapp's

JUVENILE BOOTERIE, 28 W. Lawrence Street

or

FAMILY SHOE STORE, 928 W. Huron at Telegraph

Hello Miss or Mr. 1958

Welcome to Pontiac.

Welcome to the World.

It's a great place, as you will grow to find out.





A CASE OF BABY FOOD IS OUR GIFT of friendship to you. Have mother come to either of our stores and select a **COMPLETE CASE OF ASSORTED GERBER BABY FOODS** for you!

PEOPLE'S FOOD-O-MAT and SUPER MARKET

465 E. Pike St. 700 Auburn Ave.



A Magic Carpet . . .

for HIS or HER MAJESTY

From the hospital to the home of the new arrival by private ambulance is our contribution to start that very special baby on his way in safe, modern comfort. (Mom too, of course.)

Sparks-Griffin

"Thoughtful Service"

46 Williams St. Phone FE 2-5841

Welcome—



S. C. Rogers Sporting Goods Store Has for you—

If a Boy . . . the first baseball glove and ball.

If a Girl . . . the first sidewalk roller skates.

S.C. Rogers SPORTING GOODS

24 E. LAWRENCE ST. OPEN FRI.—MON 9 P. M.

1958's 1st Baby

Will Receive a Nationally Known Manufacturer's

HIGH CHAIR

from

LEWIS FURNITURE

The Store that Features Fine Quality Furniture at the Most Reasonable Price

LEWIS *fine furniture*

S. Saginaw Corner of Orchard Lake Ave.

Ward's Home Outfitting Co.

48 SOUTH SAGINAW ST.

Has for the First Baby of 1958 a



Kant-Wet Crib Mattress

Which will fit any size crib.

In addition to a wonderful line of fine furniture for the home, Ward's carry the famous Storkline cribs and Kant-Wet Crib Mattresses.

Ward's Home Outfitting Co.

48 South Saginaw St., Pontiac

Congratulations to Mom, Dad and Baby

The Lion Store is pleased to present to the First Baby of 1958, a lovely Baby Blanket; to the Mother, a Housecoat; and to the Father, a brand new Hat (one size larger than usual).

Lion STORE

MIRACLE MILE and DOWNTOWN

The 1958 Baby Makes His FIRST CHOICE At GRANT'S



To the first baby of 1958 Grant's will give a choice of a beautiful new blanket for crib, car or carrying—or a warm, cuddly Baby Bunting.

W. T. GRANT Co.

Michigan Miracle Mile 2135 S. Telegraph Rd.



CONGRATULATIONS to the **MOM** and **DAD** of the lovely "1st BABY OF THE YEAR" . . . it is with extreme pleasure that we present you with

1 CASE of Baby's-Favorite CARNATION MILK

The better quality evaporated milk that has started millions of babies on the healthy, happy road to adulthood.

ATLAS Super Market

1461 Baldwin Ave. (corner of Walton Blvd.)

THE NEW BABY WILL HAVE HIS FIRST ACCOUNT WITH US—



A Savings Account will be opened in our bank, in the name of the first Pontiac Area Baby of 1958 and we will give him cash for the initial deposit.

Community National Bank

—of Pontiac—

PHOTO PORTRAIT OF HIS OR HER MAJESTY



A Gift Certificate for a beautiful 8x10 photograph. Good anytime so that the proud parents can keep baby's very first portrait forever.

Pontiac Photographers' Assoc.

C. R. Haskill Studio, One Mt. Clemens St. FE 4-0553

Sutherland Studio, 12 E. Pike St. FE 2-2711

Dimitri LaZaroff, 124 W. Huron St. FE 4-3466

Robinson's Studio, 20 E. Huron St. FE 4-3669

Wooliever Studio, 426 N. Paddock St. FE 4-3001

BABY SCALE *For His or Her Majesty*



Yes, a brand new baby scale to keep the whole family informed on the progress of His or Her Majesty. Well designed, sturdy construction and accurate in weight!

CLOONAN'S

"Where Quality Counts"

72 N. Saginaw FE 2-0161

Happy New Year and Congratulations

Lou-Mor Jewelers are very proud to present a Sterling Silver Baby Set to 1958's First Baby of the Pontiac Area.

LOU-MOR JEWELERS

45 S. Saginaw Miracle Mile

Budget Accounts

Americans Interpreted by Way They Sit

U.S. Posture Gets a Twist

CHICAGO (INS) — A University of Colorado professor reports that the informal ways in which Americans stand and sit often come in for criticism and ridicule abroad.

Dr. Gordon W. Hewes said at the 56th annual meeting of the American Anthropological Association in Chicago that interviews with foreign students from 17 countries showed that the typical American posture receives "strong disapproval."

★ ★ ★

In the matter of sitting, he said, several Asians and one West African felt that it was uncomfortable to cross the knees while sitting in a chair, as well as disrespectful to superiors.

★ ★ ★

Dr. Hewes added that students from Hungary, Czechoslovakia and Yugoslavia found American villains in iron country films were regularly identified by their informal posture in situations where Europeans would stand rigid.

★ ★ ★

The anthropologist said embarrassing situationn may crop up when one culture interprets the body movements of people in a different land.

The most vivid example, according to Dr. Hewes, was cited by one Yugoslav student.

The youth remarked that a posture, which in the Philippines is suitable for elderly people of both sexes, was the "come on sign of prostitutes" in his country.

★ ★ ★

Dr. Hewes said one of the most interestiing postures is the prayer positions which are strikingly similar the world over. He said:

"Some of these may well arise from the common experience of small children requesting food or attention."

Call for Ouster of 'Imperialists'

Delegates to Afro-Asian Conference Hit at West in Middle, Far East

CAIRO (AP)—The leftist African-Asian conference lined up today behind a demand that Western "imperialists" get out of the Middle and Far East. It made no reference, however, to vast areas dominated by the Communists.

★ ★ ★

The Political Committee approved the imperialist resolution last night after blocking attempts to accuse the United States of "inhuman atrocities" in South Korea.

The committee also rejected an attempt to mention the United States in a resolution attacking racial discrimination.

Anup Singh of India reminded delegates that the conference already had been labeled anti-Western and Communist-inspired. He cautioned against singling out the Americans.

The imperialism resolution calls for "freedom of self-determination, sovereignty and complete independence for the entire African-Asian area.

The resolution lashed out at the Eisenhower Doctrine and Baghdad Pact as interfering with independence of Arab nations. It also condemned military alliances which "create overriding spheres which influence and endanger peace and suppress peoples' aspirations."

Detroit Edison Co. Past President Dies

DETROIT (AP)—James W. Parker, former president of Detroit Edison Co., collapsed and died at noon yesterday while eating lunch with his family at a downtown club here. He was 71.

Parker joined Detroit Edison in 1910, became its president in 1944, and retired in 1951. Since his retirement he had lived at Ann Arbor.

During World War II Parker served as consultant on engineering and technical problems for the War Production Board and the War Manpower Commission.

Parker was lunching with his wife, Verna, and a stepson, Paul Dow, when he collapsed. A fire department rescue team worked more than 20 minutes trying to revive him.

Before taking over presidency of Detroit Edison, Parker served as chief engineer, vice president and general manager.

He was a past president and member of the executive committee of the Assn. of Edison Illuminating Co. and a director of the Edison Electric Institute. He also was a past president of the American Society of Mechanical Engineers.

Mumps Up in City but Down in County

The number of mumps cases reported in the county last week decreased from the previous week, although city cases continued to rise, according to Dr. John D. Monroe, health director.

In Pontiac, 21 persons were reported to have mumps last week compared to two the previous week. The Oakland County Health Department reports 41 mumps cases occurred throughout the county, compared with 78 previously.

Other communicable diseases reported to both departments follows:

PONTIAC	Past Week	Prev. Week	Year Ago
Chicken pox	3	1	12
Measles	1	0	0
Mumps	21	2	0

OAKLAND COUNTY	Past Week	Prev. Week	Year Ago
Chicken pox	20	24	8
Measles	7	5	3
Scarlet fever	6	3	4
Whooping cough	0	0	0
Mumps	41	78	1

Wheelchair Sharp-Shot Bags His Second Deer

JONESBORO, Ark. (INS) — Hosea Gipson of Jonesboro, Ark., is paralyzed from the waist down and can't walk, but he bested three companions in their annual deer hunt.

Gipson bagged his second deer in as many years — a 160-pound, 17-point buck. He made the kill while sitting in his wheel chair.

His companions, who can walk, went home empty-handed.

Junior Editors Quiz on PREHISTORIC MAN



QUESTION: Did they ever find the 'missing link?'

★ ★ ★

ANSWER: Quite awhile ago, people who were investigating what seemed to be the evolution of man from monkey-like creatures thought there must be a "missing link" between some of the forms of higher apes and more primitive man.

Actually there was no one creature which could be called rightfully the missing link. But one which filled a major gap in the evolutionary chain was discovered in Java more than 60 years ago by a Dutch scientist named Dubois. From a few bones, scientists reconstructed a man-like creature with flat skull cap, heavy ridges over his eyes and massive jaws. He wouldn't be the sort of fellow you'd like to meet in a dark alley, but he walked fairly erect. He has often been called the missing link.

★ ★ ★

FOR YOU TO DO: Visit a museum, if you can, and see how scientists have "reconstructed" ancient fossils of men, dinosaurs and other beasts from relatively few remains. There are books that will tell you how they can do this, and with what degree of accuracy.

★ ★ ★

(Donna Meltz, Oklahoma City, Okla., won $10 for this question. Send a good one on a postcard to Violet Moore Higgins in care of this newspaper. Tomorrow: Has New Year's day always been observed at the same time of year?)

Dems Label Ike's Program Step in the Right Direction

WASHINGTON (AP) — Influential congressional Democrats said today the Eisenhower administration program for bolstering scientific education is good but doesn't go far enough.

President Eisenhower endorsed at Gettysburg, Pa., yesterday a proposal for a billion-dollar federal outlay in the next four years to promote education, particularly in science and mathematics. The states would have to match about 600 millions of this amount.

★ ★ ★

The program was laid out by Secretary of Welfare Folsom as the administration's answer to accumulating evidence the United States is dropping behind Russia in scientific education fields.

The program would provide for 10,000 scholarships yearly, worth an average $700-800 a year, to help worthy high school students attend college.

★ ★ ★

It also would make available, on a matching basis, federal funds to help states employ more mathematics and science teachers, speed laboratory quipment purchases, boost teachers' pay, or take other steps to improve teaching systems.

★ ★ ★

Limited grants to colleges, fellowships for graduate students, and other steps are included in the proposed program.

Sen. Fulbright (D-Ark), sponsor of a foreign students' exchange program and a former president of the University of Arkansas, voiced disappointment that the program "is so modest."

"I'm for it although I wish the administration had urged a bolder program in this critically important field," he said.

★ ★ ★

Executive Secretary William G. Carr of the National Education Assn. said the estimates "are far below a realistic appraisal of the needs which our schools confront." Carr said the need is for at least a billion dollars now, with the amount rising to five billions a year within the next five years.

Sen. Mansfield of Montana, assistant Democratic leader and a former college professor, said in a separate interview the program "represents a step in the right direction. At least, it is a recognition of the fact that we are behind the Soviet Union in the field of science and education and that we have to catch up."

★ ★ ★

Sen. Humphrey (D-Minn) called the administration proposal "less than a half measure to meet a challenging problem."

Rep. Boyle (D-Ill), one of the sponsors of the school construction legislation defeated in the House last year, said he was disappointed no provision was made in the program for federal aid in the building of classrooms.

9-Year-Old Boy Asks for Cosmos on Platter

ANN ARBOR, Mich. (AP) — A curious 9-year-old has University of Michigan authorities scratching their heads and digging into their books to answer his questions.

This is what the lad wrote to ask:

"Will you please send me some things about space, rockets, stars, atoms, all about the past and all about cars.

"P.S. If you do I extra thank you."

ST. PAUL LUTHERAN
Joslyn at Third
(North Side)
George Mahder, Pastor
TONIGHT 7:30 P. M.
NEW YEAR'S EVE
Communion Service

Subway Strike Threat Settled

N.Y.'s Transit Service Assured in Tentative Agreement Today

NEW YORK (AP)—A settlement was reached today ending the threat of a New Year's Eve subway strike and a walkout on city-owned bus lines.

The tentative agreement worked out in City Hall negotiations does not cover nine private bus lines, including one in suburban Westchester, also threatened with a strike.

★ ★ ★

A possible walkout on the private lines also was averted, however, when tentative agreement was reached on a separate contract.

A special citizens committee, appointed late yesterday by Mayor Robert F. Wagner to assist in negotiations, announced at 2:40 a.m. that the dispute between the Transport Workers Union and the Transit Authority had been resolved.

★ ★ ★

The new pact, which is to run for two years, gives the Transit Authority's 31,000 employes a package increase of 32½ cents an hour. It is subject to union membership ratification later this week.

TWU President Michael J. Quill had sought a 65-cent package in a one-year contract.

★ ★ ★

The settlement provides an immediate wage increase of 15 cents an hour and another wage boost Jan. 1, 1959, of 10 cents an hour. The remainder went for fringe benefits.

The present contract expires at midnight tonight.

★ ★ ★

Present subway wages range from $1.79½ to $2.37 an hour. The prevailing wage on city-owned buses is $2.13 an hour and from $2.06½ to $2.14 an hour on the private lines.

Covered by the settlement are 1,700 drivers and mechanics on city-owned bus lines in Queens and Staten Island. All are represented by the Amalgamated Assn. of Street, Electric Railway and Motor Coach Employes.

★ ★ ★

Transit Authority Chairman Charles Patterson said the agreement will not result in an increase in the 15-cent fare.

Britons Facing New Problem in Troubled Cyprus

NICOSIA, Cyprus (AP)—Members of Nicosia's British Club were warned today that the masks they wear to their New Year's Eve ball must not be too effective. The wearers still must be recognizable.

★ ★ ★

The warning resulted from emergency regulations to combat the Greek Cypriot rebellion against British rule of the east Mediterranean island. One decree prohibits wearing of any disguise.

★ ★ ★

Tonight's ball will be the first masked affair in two years. Previously club officials feared members of Eoka, the Greek Cypriot underground, might slip in to plant a bomb. Tension has eased considerably this year.

Arts, Crafts Council Will Serve North

GRAYLING (AP) — The Northern Michigan Development Council plans a meeting here Jan. 10 to help form an Arts, Crafts and Home Industry Assn. for a 33-county area in northern Michigan.

The meeting follows initial plans made last month at Mount Pleasant for the formation of the association.

Election of officers and establishment of bylaws are planned for the meeting.

The area involved includes counties from the Straits of Mackinac south to a line running west from Bay City across the state.

★ ★ ★

The council also announced another meeting late in January to launch plans for an industrial area meeting scheduled for March.

He Shakes 6,234 Hands

BALTIMORE (AP)—Mayor Thomas D'Alesandro shook hands with 6,234 persons at a New Year's reception. Result: a swollen little finger and a bruised right hand. Afterward, Dr. Anthony Carozza of the City Health Department bandaged the mayor's hand.

Detroiter Dies in Fire

DETROIT (AP) — James Elwell, 65, a barber, died Monday in a fire which gutted his trailer home. Police said the fire apparently was caused by careless smoking.

Long Furrow Plowed by Year's Best Liar

By EDWARD CLARK

BURLINGTON, Wis. (AP) — The towering tale of a plowman's South Dakota odyssey was declared the lie of the land this year by the Burlington Liars Club.

Harry Berogan of Mission, S.D., reaped the rewards of prevarication with his story of a farmer who showed, like Einstein, that time is only a relative matter—except to a wife:

★ ★ ★

Berogan claimed:

"We have a farmer out here who has a field so long that he started out last spring with a tractor, plow and a drill, and was gone so long that his wife drew three widow's pension checks. She thought he had got plowed under.

"But he got back the other day. When he got to the other end of the field, he traded his plow and drill for a combine and harvested on the way home."

Berogan's story didn't say what the farmer harvested.

★ ★ ★

One of the honorable mention stories in this year's contest came from Texas, the home of tall men who assert they tell nothing but tall truths about their realm on the Rio Grande.

Davis F. Boone of Marshall, Texas, lassoed the liar's label with this attempted libel on the largest state:

"Much as I hate to admit it, I have just discovered something in Texas that is not the biggest!"

Boone need say no more. Any Texan can tell you Boone's the biggest liar in Lone Star State without going any further.

★ ★ ★

A story calculated to wring the tears from a top sergeant won honorable mention for Clinton R. Hauette at the U.S. Soldiers Home, Washington, D.C.

"During the dry season last fall I lived on a small ranch near Broken Bow, Nebraska," said Hauette. "The wells all went dry, and my children were crying for water.

"In order to get them a drink I had to pull up our well and run it through the wringer."

★ ★ ★

Lies aren't just for humans.

Here's an honorable mention story from Eddie Grabinski, Portland, Ore., which is strictly for the birds:

"Once I had a very smart woodpecker. He used to peck on flint rocks in the wintertime so the sparks would keep his feet warm."

Slated at Economic Club

DETROIT (AP) — Two foreign correspondents will address the Economic Club of Detroit Monday. Daniel Schorr, Moscow correspondent for the Columbia Broadcasting System, will speak on "Can Russia hold her Satellites?" Ed Newman, Rome correspondent for National Broadcasting Co., will discuss "What's Next in the Near East?"

Fulton Youth Is Killed in Hunting Accident

FULTON (AP) — Jerry K. Hennessy, 16, of Rte. 1, Fulton, was killed yesterday in a hunting accident.

St. Joseph county authorities said he was walking through a field on his father's farm when he apparently stumbled. His shotgun fired and the charge struck him in the head.

Plainwell Councilor Dies

PLAINWELL (AP) — Gerld H. Prown, 58, Plainwell councilman and former mayor, was killed Monday night when his car smashed into a cement abutment north of Kalamazoo.

Slated at Economic Club

DETROIT (AP) — Two foreign correspondents will address the Economic Club of Detroit Monday. Daniel Schorr, Moscow correspondent for the Columbia Broadcasting System, will speak on "Can Russia hold her Satellites?" Ed Newman, Rome correspondent for National Broadcasting Co., will discuss "What's Next in the Near East?"

WORRIED OVER DEBTS?
If you are unable to pay your payments, debts or bills when due, see MICHIGAN CREDIT COUNSELLORS and arrange for payments you can afford, regardless of how much or how many you owe.
NO SECURITY OR ENDORSERS REQUIRED
ONE PLACE TO PAY
Member American Association of Credit Counsellors
"Let 9 Years of Credit Counselling Experience Assist You"
Hours: Daily 9 to 5. Wed. & Sat. 9 to 1. Evenings by App't.
MICHIGAN CREDIT COUNSELLORS
41½ S. Saginaw FE 5-0156 Above Oakland Theater

Deaths in Pontiac and Nearby Areas

MRS. CHARLES L. BONHAM

Mrs. Charles L. (Erminá M.) Bonham, 78, of 94 E. Ann Arbor St. died yesterday after a prolonged illness.

She leaves seven children, Treston L. of Detroit, Mrs. Dorothy Debiec of Drayton Plains, Mrs. Clara Douglas and Mrs. Zeila Jorgenson, both of Lancaster, Calif.; Mrs. L. Sanders, Charles H. and Emery L. Bonham, all of Pontiac, and a sister living in Clare.

Mrs. Bonham's body was taken yesterday from the Donelson-Johns Funeral Home to the Coker Funeral Home in Farwell for service at 2 p.m. Thursday. Burial will be in Cherry Grove Cemetery at Clare.

BERT FARRELL

Bert Farrell, 86, of 255 State St. died early this morning in his home after a prolonged illness.

A graduate of Cleary College, he had been clerk of White Lake Township in the early 1900's. Mr. Farrell was a farmer and a member of the Methodist Church.

Survivors include his wife, Clara, and a brother, Elmer of White Lake Township.

Service will be at 1:30 p.m. Friday from the Sparks - Griffin Chapel with Dr. Milton H. Bank of Central Methodist Church officiating. Burial will be in Milford.

LINDA K. JOHNSON

Linda Karen Johnson, five-year-old daughter of Clayton and Ellen Watson Johnson of 2328 Briggs St., Waterford Twp., died yesterday afternoon in St. Joseph Mercy Hospital after an illness of two weeks.

Surviving besides her parents is a sister, Ellen Carol Johnson at home.

Service will be at 1:30 p.m. Thursday from the Farmer-Snover Funeral Home with burial in Forest Lawn Cemetery in Wayne County. The Rev. Walter Teeuwissen of the Drayton Plains United Presbyerian Church will officiate.

EDWARD LEONARD

Edward Leonard, 67, owner of Leonard's Garage of 345 Orchard Lake Ave. died yesterday at the home of his daughter Mrs. Charles Burns of 5830 Eldridge St. after a long illness.

A native of Ireland, he was a graduate of Michigan State University and a member of St. Vincent de Paul Church. A veteran of World War I he also belonged to the American Legion, Knights of Columbus, Holy Name Society of his church, the Eagle and Moose Lodges.

Surviving are four children, Mrs. Clayton Kerr, John and Edward Leonard and Mrs. Burns, all of Pontiac; a brother and a sister living in Ireland.

The Parish Rosary will be recited at 7:30 p.m. Wednesday in the Brace - Smith Funeral Home. The Knights of Columbus will say the Rosary at 8:30 the same evening.

Service will be at 10 a.m. Thursday from St. Vincent de Paul Church with burial following in Mt. Hope Cemetery.

GEORGE A. NEWCOMBE

George Newcombe, formerly of Green St., died Dec. 11 in San Fernando, Calif. where he had been living for the past six years.

He worked for Fisher Body.

Service was held Dec. 14 at the San Fernando Funeral Home, San Fernando. The Rev. Noble L. Owings officiated and burial was in Glen Haven Memorial Park.

MRS. GEORGE ROBERTSON

Mrs. George (Bessie Newton Judd) Robertson, 95, of 181 Orchard Lake Ave. died yesterday in St. Joseph Mercy Hospital. She was in ill health more than five years.

Besides her husband, she leaves a brother, George Newton of Detroit.

Service will be at 2 p.m. Thursday from the Pursley Funeral Home with the Rev. C. George Widdifield of All Saints Episcopal Church officiating. Burial will follow in Oak Hill Cemetery.

FENTON S. BEEBE

HOLLY — Fenton S. Beebe, 92, formerly of Holly, died in Detroit yesterday morning.

He is survived by his wife, Harriet.

Service will be at 12 noon Thursday at the W. H. Hamilton Funeral Home with burial at 2:30 p.m. at Lakeside Cemetery, Holly.

Masonic Lodge 134, F. & A.M. will conduct graveside services. Mr. Beebe was the oldest member of the lodge, having been a member for 62 years.

LESLIE A. CHASTON

SOUTHFIELD TOWNSHIP — Service for Leslie Arthur Chaston, 50, of 21174 Negaunee, who died Sunday at the Receiving Hospital, Detroit, will be held at 1 p.m. Thursday at Thayer Funeral Home. The Rev. Walter E. Kellison will officiate and burial will be in Glen Eden Cemetery, Farmington.

Born in Toronto, he had been a resident of Oakland County for 18 years.

Surviving are his wife, Harriett; three sons, Leslie S., Roger and Rodney; and one daughter, Mrs. Patricit Kirchener of Toronto. His mother and two brothers in Toronto also survive.

MRS. MARY ALICE DAVIS

CLARKSTON — Mrs. Mary Alice Davis, a former Clarkston resident, died Monday at the Community Memorial Hospital, Cheboygan. She had lived at the home of her daughter, Mrs. George Stickle, 6341 Church St., Clarkston, until September of this year.

Surviving besides Mrs. Stickle are three other daughters, Mrs. Clarence Houdak of Cheboygan, Sister Mary Emily, RSM, of Lansing, and Mrs. G. Marshall Jordan of Clarkston; four sons, Arthur Morrow of Cheboygan, Charles Morrow of Alverno, Lawrence Morrow of Webster, Fla., and Russell Morrow of Pontiac.

One brother, Oliver Duffiney of Rhode Island; a sister, Mrs. Mamie Cromer of Cheboygan; 30 grandchildren and 17-great-grandchildren also survive.

Funeral arrangements are being made by N.J. Christian Funeral Home, Cheboygan. Burial will be in Calvary Cemetery, Cheboygan.

MRS. ADOLPH GRONDIN

MILFORD—Mrs. Adolph (Justine) Grondin, 78, of 204 Water St., died yesterday at Pontiac Osteopathic Hospital.

Besides her husband, she is survived by her daughter, Mrs. Edwin Klonowski of Milford, four brothers and four sisters.

Service will be held at 10 a.m. Thursday at St. Mary's Church, Milford, with burial in St. Mary's Cemetery. The Rev. Richard Haney will officiate.

ANNIE E. JONES

ORCHARD LAKE — Service for Annie E. Jones, 88, of 3500 Seminary Rd., who died Monday at her home, will take place at 1:30 p.m. Thursday at the Anglican Church, Ridgetown, Ont. Burial will be in Duart, Ont., Cemetery.

The body will be at Sparks-Griffin Funeral Home until Thursday morning.

A resident of Oakland County for six years, she had been a member of All Saints Eppiscopal Church.

Surviving are two daughters, Mrs. J. H. Jackson of St. Clair Shores and Mrs. C. R. Miller of Richmond; three sons, Robert of LaSalle, Ont., Harold S. of Columbus, Ohio, and Francis V. of Orchard Lake.

ARTHUR C. MCWITHEY

HOLLY — Arthur C. McWithey, 71, died in his home on Joel road last night.

A lifetime resident of Holly, Mr. McWithey lived in the same house his entire life. Joel road was named after his father.

He is survived by his two sisters, Mrs. James Trimmer of Holly and Mrs. Vera Hooker of Oxbow Lake.

Service will be at 1 p.m. Thursday at the Dryer Funeral Home with burial in Rose Center Cemetery. The Rev. Harry Parker will officiate.

MRS. WILLIAM TEBEAU

ROCHESTER—Service was held yesterday in Port Huron for Mrs. William (Myrtle) Tebeau, 83, of 2527 Hartline St. She died unexpectedly Friday at the home of her son, Police Lt. Alec Tebeau of Port Huron.

Besides her son, she is survived by three sisters, Mrs. Ida Streff of Pontiac, Mrs. Edith Oliver and Mrs. Ruby June, both of Lapeer, and brother, Roy Burch of Rochester.

The Rev. Harry Gross of the Church of Christ, Pontiac, officiated. Burial was in Lakeside Cemetery, Port Huron.

FRANCIS E. SMITH

LAKE ORION — Service for Francis E. Smith, 61, of 458 Stanton Rd., who died yesterday, will be held at 1 p.m. Thursday at the Sharpe Funeral Home. The Rev. Paul Vanaman will officiate and burial will be in Lakeview Cemetery.

Industrial Clime Here Is Praised

Tax Burden Lower in Michigan, Say Business Leaders

DETROIT (AP) — Michigan's industrial climate and tax structure was praised by prominent state businessmen here yesterday.

Dan Gerber, president of Gerber Products Co., of Fremont, said: "Of the three states in which our company manufactures, our tax burden is lower in Michigan than in the other two — New York and California."

John S. Coleman, president of Burroughs Corp., of Detroit, said: "I know that Michigan has the most favorable industrial climate. There should be an educational campaign in all segments of the community to sell that fact."

★ ★ ★

Both men spoke at the 10th anniversary meeting of the Michigan Economic Development department. Gerber is president of the Michigan Economic Development commission which heads the department. Coleman is a former commission member.

★ ★ ★

Other speakers included Lawrence P. Walsh of Ontonagon; William McGaughey, vice president of American Motors; Ernest L. Anthony, dean emeritus of the Michigan State University college of agriculture; Guy Oswald, former business representative of the United Carpenters and Joiners of America, and Charley Slayman, industrial realtor from Cleveland. All are former commission members.

Tourists traveling by rail in England need not worry if there is no porter at the station to carry their heavy bags. One branch of the British Railways now supplies its passengers with light, easy-to-handle luggage carts.



JERRY'S DREAM HAS A MARCHING BEAT
—but will his dream come true?

What a day it will be when Jerry puts on the proud uniform of West Point and marches out for his first parade!

But Jerry lives in a community where there's a serious shortage of classrooms, teachers and good books. Result? Not enough schooling for a future cadet.

Let's see that this doesn't happen in our schools. You can help by supporting our School Board, by attending PTA meetings and school conferences.

For more information write to: BETTER SCHOOLS 9 E. 40th Street, New York 16, N.Y.

WE MUST HAVE FIRST-RATE SCHOOLS

Published as a public service by The Pontiac Press in cooperation with The Advertising Council and the Newspaper Advertising Executives Association

Reflections

HAPPY NEW YEAR:

1957 has been good to us. For many it has been filled with wonder, excitement and fulfillment of life-long dreams. 1957 gave us serum to help control polio; planes that cross the country in 3 hours; technique to use nuclear power for peace-time use; a missile that traveled 4,000 miles into space; an incident that brought all of America closer together. Indeed, 1957 has been filled with wonders! Now we are going to turn the page.



J. L. VOORHEES



M. E. SIPLE

1958 will be a year to explore, to find answers, to bring to reality some of the aspirations we hold in secret recesses of our mind. 1958 will bring greater wonders because we're a wonderful people. May it bring you peace of mind, prosperity, good health and happiness.

P. S. We not only wish you a Happy New Year we offer you counsel to help you realize it—facts regarding funeral procedure, costs and legal rights.

VOORHEES-SIPLE FUNERAL HOME
266 N. Perry Street Phone FE 2-8378

(Advertisement)

Announce New Way to Drain Sinus Cavities Without Discomfort

New tablet invention for sinus sufferers acts both to drain clogged sinus cavities and relieve distressing head pains

New York, N. Y. (Special) Announcement has been made of a new tablet invention which has the remarkable ability to help drain clogged sinus cavities and thus relieve congestion and pressure. The headaches, pressure pains, stuffed-up head, nasal drip, clogged breathing—all the unrelenting symptoms the sinus sufferer knows so well—are attacked directly by improving drainage of the sinus areas.

Most remarkable of all is the fact that this is accomplished with extraordinary speed and without discomfort of any kind. This new tablet does its remarkable work internally, through the blood stream. It deposits into every drop of blood plasma a new medication which is carried to the sinus area, where it shrinks the swollen doors to the sinus cavities and helps drain away the pain-causing pressure and congestion.

The shrinking substance in this new tablet has been so successful topically in promoting drainage of the sinus cavities that it is now prescribed more widely by doctors than any material for this purpose. This new medication is now available at drug counters without the need for a prescription under the name, Dristan® Tablets. Dristan Tablets cost only 98¢ for a bottle of 24 tablets. Buy and use Dristan Tablets with the absolute guarantee that they will drain away pain-causing pressure and congestion of the sinus cavities, relieve the pain and distress, or your full purchase price will be refunded.

© 1957 Whitehall Pharmacal Company

Hearings Slated on Extra Funds

Pentagon Wants Money for Missiles and Other Special Defenses

By WILLIAM F. ARBOGAST

WASHINGTON (AP)—A House appropriations subcommittee will start hearings Jan. 8 on a Defense Department request for emergency funds for missiles and other special defense purposes.

★ ★ ★

Chairman Mahon (D-Tex), indicating he approves the move, said in an interview he expects the department to ask for $1,200,000,000 to supplement funds already provided for the present fiscal year.

Secretary of Defense McElroy had announced earlier he planned to ask a billion dollars in supplemental funds.

"From what I know of the details, it makes sense to me," Mahon said. "The missile program must be expedited. I think they are ready to go into procurement of the missiles, to speed up monthly procurement."

Asked what he thought of a defense budget of about 40 billion dollars for next year, Mahon said, "It sounds like a conservative program."

★ ★ ★

A somewhat similar reaction came earlier from Sen. Hayden (D-Ariz), chairman of the full Senate Appropriations Committee, but Sen. Chavez (D-NM), who heads the Defense Appropriations subcommittee, has predicted "some rough going" in Congress for a program of that size.

No official figure has been given, but there have been indications that the current year's defense spending, originally estimated at 38 billions and since increased to 38½ billions, will be topped by one to two billions in next year's budget.

★ ★ ★

Mahon said he opposes appropriation of funds for a second atomic-powered aircraft carrier at this time and believes that "anti-submarine warfare ought to be the top priority of the Navy." He said he was encouraged by the promising prospects of the Navy's submarine-based Polaris missile, now under development.

Cuban Rebels Warn Against Eve Parties

HAVANA (AP)—The Cuban Ministry of Interior issued what appeared to be a record number of permits for night-long public New Year parties tonight despite rebel warnings against big celebrations.

★ ★ ★

Followers of rebel leader Fidel Castro circulated bulletins calling on Cubans to mark the new year with mourning for countrymen killed by President Fulgencio Batista's forces and for civil liberties put in cold storage by the suspension of constitutional guarantees.

★ ★ ★

The rebels warned that celebrations might be broken up by gunfire, bombings or "other sabotage." The government assigned troops and police to guard night clubs, hotels and the homes of wealthy Cubans and Americans scheduling parties.

Object to Twins Treated as One

MELBOURNE — Parents who treat twins as a single unit are condemning them to emotional shocks later in life, say specialists in Melbourne, Australia. A scientific group has been studying the subject under a Nuffield Foundation grant.

The problem applied especially to identical twin females, but also applied to twins of mixed sexes. Twins who grow up as a pair suffer mental torture when they begin adult life apart, girl twins often refusing marriage through fear of being parted, the study showed.

Parents should dress twins differently they decided.

Communists Jail 379

BERLIN (AP)—Communist East Germany sentenced 379 political prisoners in 1957, the League of Free Jurists said today. The league, anti-Communist West Berlin organization with underground contacts in the East, said five persons were sentenced to life imprisonment while the rest got lesser terms.

An estimated 85 per cent of the world's supply of nickel is produced by the mines which are located in the Sudbury, Canada, district.

Roundup of Wacky Mishaps

Dull Year for Some; Unforgettable for This Bunch

By PAUL JONES
Director Public Information, National Safety Council
(Distributed by INS)

So 1957 was just another year?

Try to tell that to Dr. Guy Jones. Or George Bates. Oh John Arends. Or to dogcatcher Donald Baird.

For it was in 1957 that:

—Dr. Jones was vaccinated by a cow.

—Bates was clobbered on the highway by a flying canoe.

—Arends suffered severe injuries by becoming a father.

And dogcatcher Baird was bitten not by a dog, but by a dog owner—a mad one!

The oddities listed above were only a few of the weird and wacky happenings uncovered by the National Safety Council in its annual roundup of freak accidents.

The dizzy details:

The case of the vaccinated veterinarian occurred in Wadesboro, N. C., where Dr. Guy Jones got a syringe full of vaccine in his arm when a cow he was preparing to inoculate suddenly lunged against him.

PREPARED FOR ANYTHING

George Bates, of Evanston, Ill., is aware, of course, that in today's traffic a driver must be prepared for almost anything. Nevertheless, he was startled when a flying canoe zoomed down the highway straight at him, crashed through his windshield and clobbered him good. It had been blown loose from the top of an approaching car by a high wind.

John Arends, of Olympia, Wash., can tell you what any man knows—that becoming a father is no picnic. After an all-night vigil at the hospital, Arends proudly rushed up to kiss his wife as she was wheeled from the delivery room. At the whiff of the ether, he passed out cold, landed on the concrete floor. Mother and child? Doing fine. Father? Two broken teeth and a banged-up face!

And in East Los Angeles, Calif., dogcatcher Donald Baird was bitten good and hard by a lady who seemed upset because Baird was trying to impound her pet. "It's a dog's life," moaned Baird.

As a professional landscaper, Harry Westcott, of Mt. Upton, N. Y., knows better than to saw off a limb on which he is sitting. But he did saw off one to which his safety rope was attached.

Fifteen-year-old Susan Thomson, of Madison, Wis., didn't invite her father to go along when she took the family car for an unauthorized spin which ended when she banged into a tree. He couldn't have gone anyway. As governor of Wisconsin, he was busy at the moment attending a highway safety conference on teenage driving.

DOG COULDN'T STEER

In San Diego, Calif., a car rolled out of a driveway, crossed the street and crashed into the porch of a home. When police arrived they found the driver happily wagging his tail.

His name was Jack and his owner, Don Snyder, had forgotten to set the hand brake when he left the dog alone in the car. Jack had climbed behind the wheel, put paw to gear shift, and let 'er roll.

When three-year-old George Wilkins' mother found him playing with matches in the Wilkins home in San Antonio, Tex., she picked him up to warm his seat. It already was warm. Matches in Georgie's hip pocket had set his pants on fire.

Mrs. Charles Drennon, of Memphis, Tenn., still doesn't know for sure that the little light in the refrigerator really goes out when you close the door. She was still peering intently inside when she slammed the door shut. Her nose wasn't broken, the doctor said—just good and sore.

Thomas Ciappa, of Oswego, N. Y., wondered if it wouldn't be smart to have his brakes relined. He decided definitely it would be when his car kept right on going through the door of the brake-testing station. Damage, $300.

THUMBS A BRUISE

It was bound to happen sooner or later, of course, and it did—to Melvin Carter, of Kinlock, Mo. Trying eagerly to hitchhike a ride, Melvin edged a bit too close to traffic and a passing car whacked his outstretched thumb so hard he had to have it treated.

★ ★ ★

And in Auburn, Mich., George Pero literally gave up his seat—to a strip-run driver. As Mr. Pero leaned over his car, parked beside the highway, a passing auto caught his trousers and deftly whisked them off, leaving him standing there red-faced.

Even in a city as big as Chicago, a man and his wife will occasionally run into each other on the street. But Dr. and Mrs. Alex Buchholz did it the hard way—each driving a car. Dr. Buchholz, uninjured, insisted on taking the other driver to a hospital for personalized treatment.

In Plant City, Fla., Mrs. Lizzie B. Morgan took a direct route to reach the automobile licensing bureau for her driving test. She stepped on the accelerator instead of the brake and crashed into the building which houses the bureau.

In Chicago, Mrs. George Reithal solicitously entered the darkened bedroom where her husband lay recuperating from a badly sprained ankle, tripped over the crutch protruding from his bed, fell and broke her arm.

★ ★ ★

One of Charles Combs' farmhands at Olney, Ill., knew a surefire way to get rid of those wasps in the barn. He would burn them out. It worked. The wasps went up in smoke. So did the barn, 5,000 bales of hay, 2,000 bushels of barley, a utility shed, a garage, three drums of gasoline, and 200 loads of manure.

★ ★ ★

In Los Angeles, two safety award-winning taxi drivers — George Madden with 15 years without an accident and Harry Hayman with eight—made out accident reports the same day. They had collided with each other.

THE BERRYS By Carl Grubert



U. of M. Rates Seventh in 1957 Enrollment

WASHINGTON (INS)—The U. S. Office of Education said today the University of Michigan—with 26,370 students—ranked seventh among the nation's universities in enrollment this year.

The office reported student enrollment reached 3,058,000 at 1,890 colleges and universities and set a new record for the sixth straight year.

Farmers, at their death, leave a greater number of children under the age of 16 than persons in any other occupational group.

Security for You

Wife: File Husband's SS Card Safely!

By RAY HENRY

Wives have as big a stake in knowing the Social Security benefits their husbands have earned as the men themselves.

The reasons: The survivor payment program is mainly to benefit a man's wife and children should he die. And, the retirement payment program is nearly as important to a man's wife as it is to him since she usually can draw payments as soon as he starts.

Thus, as a wife, you should be a backstop for your husband in case he doesn't have the time or interest to keep informed on his rights.

Here are some of the things you can do:

—Be sure a copy of your husband's Social Security number is filed in a safe place, preferably along with your insurance policies and other family papers.

Then, without regard to what your husband has done with his Social Security card, you'll always have the number handy in case you need it in an emergency.

★ ★ ★

Putting the number with the other family papers will also be a reminder, if your husband dies, to apply for Social Security due you and your children.

—Have your husband check his Social Security account every three or four years to see if it's accurate because there's a time limit beyond which certain corrections can not be made.

You can get a special post card form from any Social Security office on which to request a statement of the earnings credited to his account.

★ ★ ★

If after the statement is mailed to you, there appears to be an error in his record, he can get help from his local Social Security office to get it corrected.

—Should your husband become too disabled to work get in touch with your Social Security office to see if he's entitled to disability payments or to have a disability freeze put on his Social Security record.

If he's totally and permanently disabled, and he's past 50, chances are he's eligible to draw monthly payments of from $30 to $108.50. If he's badly disabled and below 50, he can have his record frozen as of the time he was disabled and the period of disability won't count against him when he's due payments.

—Even if your husband doesn't plan to retire when he reaches 65, he should have a talk with the Social Security office. He may be entitled to some monthly payments if his earnings are not over $2,080 a year or if he doesn't work some months.

The visit will also be helpful to both of you to know what his payments will be when he does retire and to lay the ground work for eventually collecting the payments.

—You should get in touch with your Social Security office when you reach 62, the earliest age at which you can draw retirement payments.

Although you'll not be eligible to draw payments until your husband starts drawing them, you'll have learned the correct procedure to follow when you become eligible.

—Be sure to get in touch with your Social Security office as soon after your husband's death as possible.

If you have children under 18, or you're 62 or over, you may be entitled to monthly payments immediately.

★ ★ ★

At that time, you can also file for the lump sum death payment due you to help pay your husband's burial expenses.

(Questions on Social Security problems may be addressed to "Social Security," in care of The Pontiac Press. Questions will be answered by mail from the Pontiac office of the Social Security Administration. There is no charge for this service.)

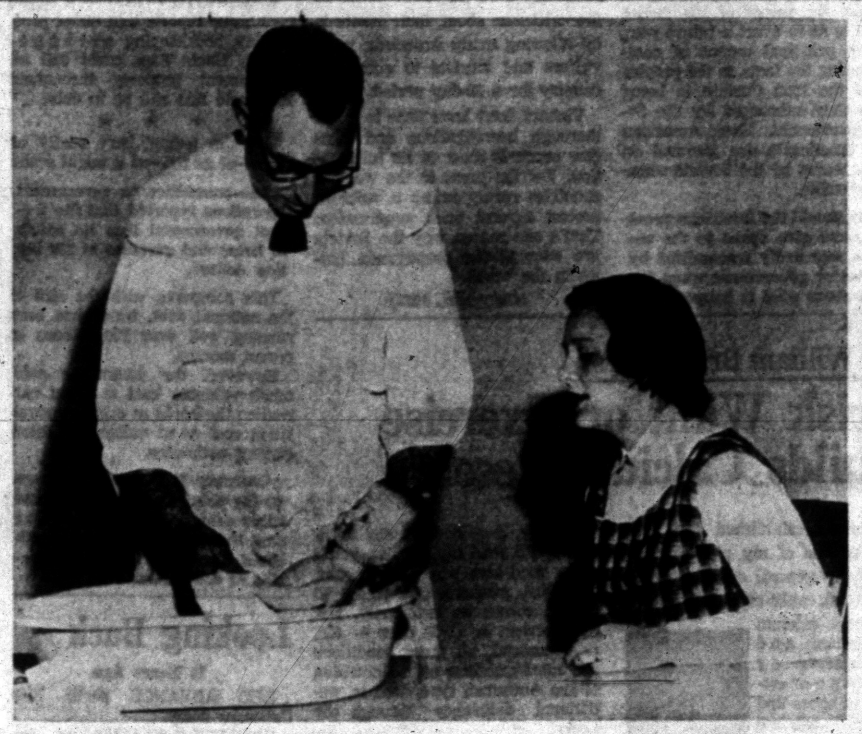

IT'S DONE THIS WAY—Oscar Boyea, 533 Avon Rd., who became a father three months ago, shows Ann Lund, 290 Reitman Ct., Rochester, how he learned to give a baby a bath when he was enrolled in an expectant parents class this fall. Mrs. Lund, a public health nurse who taught the class, is expecting a baby soon. A similar class will be taught in Pontiac beginning January 13.

Pontiac Press Photo

Registrations Open January 6

Pontiac to Offer Courses to Aid Expectant Parents

Pontiac City Hall will soon become an information center for expectant parents.

Beginning Jan. 13, Pontiac parents-to-be will be able to find out the answers to their many questions. This class is the first held at the city hall in several terms.

★ ★ ★

At the completion of the course, father will be given a gold lapel safety pin and become members of the Expectant Fathers Club. A wallet-sized membership card indicates they are "temporarily in good standing, because of their delicate condition, and need for sympathy and understanding."

For the first time since the program began in 1952, each couple will be given a certificate of acheivement upon completion of the course according to Margaret Gaston, education director of county public health nurses.

Registration for the eight-week course will be held Jan. 6 at the Pontiac City Health Department, city hall.

OTHER CLASSES

Five other classes will be conducted in Pontiac, Royal Oak and Birmingham.

★ ★ ★

At the Oakland County Health Department, 1070 N. Telegraph Rd., a course will be held on Tuesdays and Wednesdays. Registration for these classes will be conducted Jan. 7 at the county health department.

Two more classes, beginning Jan. 22 and 23 will be held at the health department office in Royal Oak, 2401 E. Fourth St. Registration for these classes will be held Jan. 15.

Registration for the class conducted at the Birmingham office, 151 W. Martin St., is Thursday. This class will meet each Monday beginning Jan. 6.

NO COURSE FEE

The classes will be conducted by public health nurses and are sponsored by the Oakland County Medical Society, the city and county health departments and various adult education departments. There is no course fee.

The first four meetings will be concerned with the mother. Discussions will be held on family adjustments, growth and development of the baby before birth, labor and delivery.

The last four classes will cover feeding the baby, the characteristics of a baby and baby's first year.

★ ★ ★

Audio visual aids are used to supplement discussions and conducted hospital tours are also arranged. Each class will be limited to 12 couples.

Registration for all classes will be held from 6:30 to 7:30 p.m. and all classes begin at 7:30 p.m.

U. of M. Relic to Be Razed

ANN ARBOR (AP)—The University of Michigan's fourth oldest building is doomed for destruction in February.

The 77-year-old Romance Languages Building will be razed. A tradition-rich structure, it was constructed in 1880 at a cost of $46,000. It first served as a museum.

In 1923, it housed about 75 per cent of the university's museum relics. Shortly thereafter it was converted into a classroom building for language students. A new museum was built.

★ ★ ★

Students now studying languages in the building will move to the Freeze Building, formerly Ann Arbor High School, at the end of the present semester.

The only structures on campus older than the Romance Languages Building are the president's home, the observatory and the Economics Building.

Detroit Tops in Safety for Size in December

CHICAGO (AP) — Detroit kept its traffic safety lead among the major cities of the United States through December.

The National Safety Council said that Detroit topped all other cities of more than one million population with a record of 2.8 deaths per 10,000 registered vehicles in the first 11 months of 1957.

Ann Arbor and Benton Harbor were among 117 cities which reported no deaths during the period.

Michigan ranked sixth in percentage of decrease of traffic deaths.

Oceans Provide Lecture Topic

Effects of Sea Water to Be Discussed at Cranbrook School

A summary of how 20 nations are studying the oceans to find out the ways they affect living things will be discussed Jan. 8 at the auditorium of Cranbrook School, Bloomfield Hills.

This lecture is the fourth in a series selected for investigation during the International Geophysical Year. The entire program is presented by Wayne State University in cooperation with five co-sponsoring organizations including the Cranbrook Institute of Science.

Dr. C. O'D. Iselin, member of the IGY technical panel on oceanography, will speak on "The Secrets of the Ocean" at 8:15 p.m. Iselin is director of the Woods Hole Oceanographic Institution and is an associate professor of physical oceanography at Harvard University.

The broad study using several techniques and a large fleet of research ships of the 20 nations has been conducted to learn more about how the exchange of warm and cold watrr affects weather and other climatic trends.

The lecture is open to the public without charge.

Coeds' Pup Proved to Be Rabies Victim

LAKELAND, Fla. (AP)—The preliminary diagnosis of rabies in a pet dog, which touched off a scramble by Florida Southern College to notify vacationing students throughout the country, has been confirmed, the State Board of Health reported.

The puppy, Freckles, frolicked with and was petted by scores of members, pledges and visitors at two sorority houses. It died Dec. 23 at the home of a student who took charge of it for the vacation.

The college has warned by telephone 100 persons who might have been in contact with Freckles. Fourteen who were bitten or scratched by the dog are taking antirabies shots.

ERNIE by Father & Son



"I'd hide my face too, if I didn't know enough to have my suit cleaned and pressed at Father & Son!"

Your friends will give you a second look, when Father & Son has cleaned your clothes. Quality cleaning and pressing. That's what we give, "Jiffy Service," too.

FE 2-6424

FATHER & SON
DRY CLEANERS
Office and Plant
941 Joslyn Ave.
(Corner Mansfield)

DR. HENRY A. MILLER
Optometrist
7 North Saginaw Street
Phone FE 4-6842
"Better Things in Sight"
Open Friday Evenings



Closed Wednesday Afternoons

THE COMMUNITY NATIONAL BANK
Pays 2½%
a Year
on SAVING CERTIFICATES
Deposit your surplus savings or investment savings at any one of our 9 convenient banking offices.
F. D. I. C. Member
Community National Bank
OF PONTIAC

LOOK! NEW, FULL SIZED
Standard Portable
2 Color Ribbon
The ROYAL COMPANION
With Shift Freedom
Low Easy Terms



$89.50
Plus Tax
Complete with Carrying Case
Liberal Trade-In Allowance
FREE METAL TYPEWRITER TABLE
With Your Typewriter
Best Buy for Your "Christmas Money"
MITCHELL Typewriter
and OFFICE EQUIPMENT CO.
STATIONERS • BUSINESS OUTFITTERS
123 North Saginaw St. Phone FE 2-4831

Carl W. Donelson — Donald H. Johns

Our Morale, And The Funeral Service . . .

Your state of mind is at a low ebb at the time of the funeral. A part of the family has passed on, and there is sadness in the home.

To guide all through this period of heartache is just a part of our day. To be understanding, patient, and helpful to the morale of all is our duty — and we carefully fulfill this obligation.

Phone FEDERAL 4-4511
Parking On Our Premises
Donelson-Johns FUNERAL HOME
855 WEST HURON ST. PONTIAC

THE PONTIAC PRESS

HAROLD A. FITZGERALD
President and Publisher

Editorial Page

MEMBER OF THE ASSOCIATED PRESS

TUESDAY, DECEMBER 31, 1957

Public Should Have Full Gaither Report

The controversy over the Gaither report is somewhat alarming and certainly open for debate. If the United States Government is to have top secret documents such as the Gaither report, then let's keep them secret.

★ ★ ★

On matters such as this when the entire welfare of the country is at stake, we seem to be sorely lacking in diplomacy. If the report cannot be kept secret, then it should be released at once to the public.

The current handling of the Gaither report is causing widespread speculation and in many cases the rumors will not be true. Often such stories do much more harm than telling the truth.

★ ★ ★

The report was started last spring at the request of the President for a study to be made for the National Security Council. The Gaither committee was the result.

The committee soon found it could not make intelligent recommendations on a program of active and passive defense against nuclear attack unless it went into the whole subject of the Nation's defense picture and Soviet capabilities. This has been done over a six month period.

★ ★ ★

Now the findings are starting to leak out in driblets and in some cases pretty sizeable chunks. People are beginning to wonder just what the score is concerning our national defense, and perhaps rightly so.

At the offset the Gaither Committee had a top priority mandate from the President. It could and did command the most authoritative and secret information from the Department of Defense, the Office of Defense Mobilization, the Atomic Energy Commission, the National Science Foundation and the Central Intelligence Agency.

The caliber of men on the committee and its advisory panel was such that they compelled great respect for their findings.

★ ★ ★

With this background for the report it certainly has all the earmarks of being very authoritative and we are inclined to believe that the American people should be told its findings.

Rumors and false information will do far more harm than knowing the truth.

Natural Resources Now Being Developed

Oakland County's numerous lakes once were considered to be a great liability. But they have become one of our greatest assets.

Several of our highest hills until recent years were branded as worthless. They could not be used for farming, and always were carried on the wrong side of the ledger.

★ ★ ★

But changing times are bringing those hills into the same category as the lakes. If you don't think so, just try to buy one.

The marvelous growth of skiing is doing the trick. Within the last few years it has made greater progress than any other outdoor sport, either summer or winter.

★ ★ ★

At least three-fifths of Oakland County's 25 townships have hills that beckon the skier. Several of them already are in position to accommodate those who enjoy the exhilarating feelings that come from contact with this health building pastime.

While Mount Holly jumped the gun on the others last year, when it installed snow-making machinery, and is not dependent on the whims of an unreliable weather, others now are following suit.

★ ★ ★

No similar area in the entire nation has such ski development possibilities so contiguous to such a large concentration of population.

Nationally famous ski areas, such as Lake Placid and Sun Valley, are much further away from the millions from whom they draw their trade.

All such areas in our county are close to paved highways, and are easier of access than any other in our own state or elsewhere.

★ ★ ★

The Pontiac vicinity surely is destined to become the skiing mecca of an area even much larger than our own State of Michigan, although our Southern Peninsula alone already has over 60 ski parks in operation.

While the monetary investment in a ski resort, together with its power tows, snow making equipment, restaurant, lounge, toggery shop, equipment for rental, parking lot and other accessories, runs up into six figures, it has already been proven it is an attractive financial venture in Oakland County.

★ ★ ★

One of the most avid Pontiac devotees says it is not a sport, but a disease for which none of its victims wants a panacea.

THE PONTIAC PRESS

Published by THE PONTIAC PRESS Company
48 W. Huron St. Pontiac 12, Michigan
Trade Mark Daily Except Sunday

RUSSELL BASSETT, Executive Vice President and Advertising Director
JOHN A. RILEY, Assistant Advertising Manager
HOWARD H. FITZGERALD II, Vice President and Business Manager
EARL M. TREADWELL, Circulation Manager
JOHN W. FITZGERALD, Secretary and Editor
G. MARSHALL JORDAN, Local Advertising Manager
ROBERT B. TASH, Managing Editor
GEORGE C. INMAN, Classified Manager

Entered at Post Office, Pontiac, as second class matter

The Associated Press is entitled exclusively to the use for republication of all local news printed in this newspaper as well as all AP news dispatches.

THE PONTIAC PRESS is delivered by carrier for 40 cents a week; where carrier service is not available by mail in Oakland, Genesee, Livingston, Macomb, Lapeer and Washtenaw Counties it is $12.00 a year; elsewhere in Michigan and all other places in the United States $20.00 a year. All mail subscriptions payable in advance. Phone Pontiac FE 2-8181.

MEMBER OF AUDIT BUREAU OF CIRCULATIONS

The Man About Town

Burning the Trees

Post-Christmas Suggestion for Solution of Old Problem

Flattery: Like perfume, to smell and not swallow.

At this season, when you're wondering what to do with that old Christmas tree, you'll find it to be a spectacular and snappy fireplace fuel if handled properly. Remove the branches and feed them to the flames gradually, and you'll have a colorful pyrotechnical display.

The trunk will add fuel to the flames, but must have some encouragement from the branches or otherwise. But be sure your screen is in place, and do not put more than a branch or two on the fire at one time.

In a number of local homes that have fireplaces, a

Christmas Tree Party

is given for the neighborhood youngsters whose homes do not have one, and they bring their trees to add to the enjoyment of the occasion.

A deodorized pet skunk that has been given the name of

"Revlon Bishop"

mixes with the dog and cats in the home of

Mr. and Mrs. Harvey Dauner

of Waterford, even eating out of the same dish with them.

Among those making an effort to have the robins stay with her all winter is

Mrs. Ivan Wilcox

of 2802 Old Orchard Drive, who gives them a varied diet to ascertain what they like best.

A quite unique Christmas greeting was that from

Arthur and Madelon Pound

of Ann Arbor, formerly of Pontiac. It was an original composition, closing with,

"This isn't prose and isn't verse:
Limps, like us, but might be worse."

A former Pontiac resident,

Mrs. Leon F. Smith

of 255 South Waverly St., Dearborn, Mich., has a blue and white double woven coverlet, with "A. W. Van Doren, Weaver, Avon, Michigan; Lucy L. Perin, 1851" woven in the corner. She wonder if anybody can inform her about its makers of 106 years ago. It is understood that Van Doren lived at Stony Creek, near Rochester, from 1838 to 1864.

Verbal Orchids—

The Rochester News; entering its fourth year of publication.



The Other End of the Holiday Horn of Plenty

David Lawrence Says:

Our Papers Are Best Soviet Tool

WASHINGTON — The American press and radio are unintentionally the best instruments of propaganda the Soviet Union has in the world —and the Soviet government, with deliberate intent, is the worst enemy and most persistent saboteur of American news that the United States faces in the world.



LAWRENCE

This absence of reciprocity was conspicuously illustrated by the propaganda conference of hand-picked representatives of Afro-Asian nations held at Cairo last week by the Communists. The American press and radio spread widely the distortions uttered there. They were in many instances given first-page display.

Here and there were some pointed comments on the editorial pages warning that the conference was Communist-inspired. There was, of course, some important news in the Cairo conference itself, but the contrived nature of the Soviet domination of the whole thing and the behind-the-scenes activities were not exposed on the same pages that told of the Afro-Asian conference.

THEY GET AWAY WITH IT

Had any American or European official uttered such a criticism, it would have been widely printed on the news pages, too.

The Soviet government gets away with many things like this, including a strict censorship over what American correspondents send out of Moscow. No protest against this censorship has been made in a long, long time by any national organization of news writers or editors in America or elsewhere.

So apparently the Soviet government feels it can go ahead with its censorship without alienating world opinion.

The Moscow government, moreover, selects carefully what correspondents it will let enter the Soviet Union. Data about each prospective correspondent must be submitted in advance and the Communists make up their own minds who will be admitted.

WHIMS RULE

They give no reasons for rejections. Likewise, only certain newspapers and magazines are favored and, no matter what the scope of the publication has been in covering for many years news from the capitals of the world, the Communists discriminate against it according to their own whims.

Less than a dozen American newsmen are permitted to reside in Moscow all the year around. They are restricted in their travel and are not permitted to send out news that the government doesn't like.

There is no explanation as to why the Soviet system of suppressing news, and its refusal to let radio stations and newspapers in Russia print the statements of the American government, is not subject to persistent criticism in the United States.

CAN'T RECIPROCATE

Much is being said nowadays in America about the importance of reaching the minds of the Soviet people so as to avert a future war, but the principal means of communicating the facts to the peoples behind the Iron Curtain is being deliberately sabotaged by the Soviet government. Even American radio broadcasts are jammed on the air waves by the Soviets whenever possible.

Why should the American press and radio give space to the untruths repeatedly transmitted by the Soviet government when the truth about what is happening in the world is kept out of the Soviet newspapers and its radio and television broadcasts?

The Soviet authorities have shrewdly tried to offset some of the criticism about their methods by allowing many American news writers and tourists to enter the country for a 30-day period.

Visitors don't have time to make thorough investigations and Moscow conceals most of its information. Yet the press in the western countries rarely raises a voice in protest against such suppression. That's one reason why the Soviets are winning the propaganda battle in the world.

(Copyright, 1957)

The Country Parson



"It's less trouble to pat a man on the back than to kick him in the pants—and more effective."

Dr. William Brady Says:

Brisk Walk or Exercise Builds Calcium Reserve

It is an established fact, and not just one of my pipe dreams, that daily general exercise—ideally a brisk walk of a few miles—promotes calcium metabolism and good reserve or storage of calcium in bones and teeth — calcium upon which the body can draw when it is needed.



DR. BRADY

Upon this physiological fact we base the practical medical observation that prolonged confinement to bed, prolonged disability, or just habitual inactivity or "relaxation," as the overprivileged American youth has learned to call it, depletes the calcium reserve and, as a consequence, impairs the strength of bones, muscles, nerves.

Calcium depletion accounts for the notorious liability of one who has been long confined to bed to break his hip, say, soon after he begins to move about. It accounts, too, for the peevishness, irritability, impatience and propensity to grumble, pout or shed tears over the neglect or lack of sympathy on the part of those around him or her.

As I have tried to teach here, a growing child or adult should consume daily not less than 1½ pints (three glassfuls) of whole milk, skim milk, buttermilk or the equivalent in cheese, peas, beans, greens, nuts and peanuts to keep his or her calcium metabolism at a healthy level.

And vitamin D being essential for good utilization and retention of calcium in the body, every growing child or adult must get a good daily ration of vitamin D from one source or another.

ROLL SOMERSAULTS

Now it stands to reason, I hope, that if I were cultivating the rheumatiz, as I'm afraid a lot of your poor souls are, I wouldn't be rolling somersaults. I believe it has maintained my good calcium matabolism.

In the booklet Chronic Joint Disability (35 cents and stamped, self-addressed envelope) I describe what in my opinion is the nature and the best prevention and relief of rheumatiz. Dr. Osler called it chronic rheumatism and said it "more commonly comes on insidiously, in persons who have passed the middle period of life . . . the poor, particularly washerwoman, day laborers . . ."

And so was born a fashionable name for it, "arthritis" — but no reputable physician, no recognized authority, so far as I have learned, explains what may be the difference between "arthritis" and rheumatiz.

Anyway, dear doctors and folks, if you will read my booklet, you'll get a good idea why chronic joint disability, whatever you please to call it, comes on insidiously, just as pyorrhea or CVD does — for, as I contend, all three conditions are manifestations of malnutrition of the American type, that is, nutritional deficiency through the years.

★ ★ ★

Signed letters, not more than one page or 100 words long pertaining to personal health and hygiene, not disease, diagnosis, or treatment, will be answered by Dr. William Brady, if a stamped self-addressed envelope is sent to The Pontiac Press, Pontiac, Michigan.

(Copyright, 1957)

Case Records of a Psychologist:

Resolve, Even if You Backslide

Clarence fails to get his home work done on schedule. His mother is overweight. And his dad smokes heavily. Should they all resolve to change? Even if they might occasionally backslide? This is a good debate topic for high school or church societies. Scrapbook this case for future use.

By DR. GEORGE W. CRANE

Case W-386: Clarence W., aged 18, is president of the Young People's Society of his church.

★ ★ ★

"Dr. Crane, our topic next week deals with making good resolutions," Clarence began.

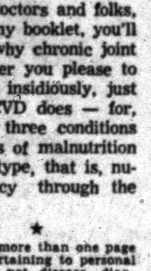

DR. CRANE

"For example, my dad smokes. My mother is 25 pounds overweight. And I procrastinate about doing my homework.

"If we make good resolutions and then break them, doesn't that make us neurotic and unhappy?

"What does psychology suggest in such cases?"

MAKE RESOLUTIONS

If Florence Nightingale had drifted with the spirit of her age, she would never have resolved to renovate the handling of wounded soldiers.

★ ★ ★

Without her strong moral resolution, we'd probably have no Red Cross today.

If Dr. Jenner had not resolved to work and buck unfavorable public opinion regarding his theory of vaccination to stop smallpox, then some 40,000,000 Americans now living, would be dead or so badly pock-marked they'd be nauseating to view.

The idea is father to the deed, so it is well to make good resolutions.

"Not failure," said Lowell, "but low aim is crime."

So aim high, even if you don't attain your goal. And get your family to join you in mutual competition to get rid of slavery to bad habits.

★ ★ ★

During the past few months Dr. Daniel Horn and Dr. E. Cuyler Hammond gave us the report of an intensive survey of 188,000 men as regards the medical disadvantages of tobacco.

This investigation was sponsored by the American Cancer Society.

Dr. Horn estimated that heavy cigaret smoking lops off 7 to 8 years from your lifespan, due to lung cancer, plus coronary heart trouble.

Moderate smokers lose 2 to 3 years. Cigar smokers shorten their lives an average of 1½ years, while pipe smokers lose maybe three months.

The average cigaret smoker burns up $100 annually on the ends of his cigarets.

★ ★ ★

But if he earns $5,000 per year and shortens his life by only two years, that means he loses $10,000 in earning capacity, plus the $5,000 he spent over a 50-year span of smoking.

So it costs him $15,000, or an average of $300 EACH YEAR in cold cash.

DIETING ADVICE

Each pound of surplus fat likewise helps shorten life. So you dieters can add to your lifespan and also save an average of at least $2.50 per pound in groceries by dissolving away that roll of excess upholstery around your equator.

Plump wives, make a deal with your smoking husbands! You go on a diet while they quit tobacco. Add the salvaged money to your vacation fund or give part of it to your church.

When quitting tobacco, use candy coated gum and carry it in the same pocket as your former cigarets, so your arm will have



a chance to go through the old pattern of movements similar to those when reaching for the cigaret.

You dieters should dehydrate yourself for 10 days, till you lose the first 10 pounds as per the booklet mentioned below.

★ ★ ★

And, teenagers, make an agenda of your next day's duties! Write down your chores and studies. Then check them off as you finish them. I'd never get half of my work done without such an agenda.

And work on the 24-hour plan. Don't think too far ahead, for that is discouraging. Quit tobacco or overeating "just for today." Use short goals!

Send for my booklet "How to Lose 10 Lbs. in 10 Days," enclosing a stamped return envelope, plus 20 cents (non-profit). It also contains a calorie chart.

Always write to Dr. George W. Crane in care of The Pontiac Press, Pontiac, Michigan, enclosing a long 3c stamped, self-addressed envelope and 20c to cover typing and printing costs when you send for his psychological charts and pamphlets.

(Copyright, 1957)

Voice of the People

'We Must Change Attitude Toward Our Engineers'

Never in the history of western civilization have foundations of Democracy been so dangerously shaken. But America shouldn't blame an outside enemy for the situation.

Colleges have maintained a policy that discouraged higher education, particularly in engineering, but far worse is the attitude of industry toward engineering ability. I've done successful work in four types of engineering jobs and have yet to see where ability to do the job has been the deciding factor in employment.

★ ★ ★

In this country, engineers are often selected for the church they attend, their lodge, or because they grew up on the same street as the personnel director. Department heads and personnel directors worship degrees on one hand and political expediency on the other. The middle ground is shied away from, and that's where the best and most ability lies. Many applicants are denied employment because department key men fear the new men's ability will surpass their own.

Consequently the tendency in building national potential in engineering fields has been retrogressive.

★ ★ ★

It isn't Russia's psychology that has upset us, but her simple dynamic progress has upset our psychology. Unless America fans the sparks of her native ability, we will go the way of all powers in history that got away from the soil — oblivion.

Harry Dean

Milford

Offers Resolution for All Americans

I have a suggestion for everyone in this country. As a New Year's resolution, why don't we all decide to stop talking about our "disgrace" at having not launched the first Sputnik? It's like having a conniption fit because your neighbor gets a new car first. The only difference is that on a national level, it's particularly sickening.

Hurray for Our Side

'What Does Parker Have to Say Now?'

Well, how about a few thunderous cheers for our Lions? They really left the Browns in a cloud of dust, and I'm just wondering what old Buddy Parker has to say now. It may well have been his cutting remarks that inspired the Lions to make that last winning streak. Maybe we should send him a couple of dollars of that bonus money.

Lions Fan

Better Account Needed of Federal Property

WASHINGTON (INS) — A House committee reports that under present-day bookkeeping arrangements, Uncle Sam could sell all government property throughout the world and still be in debt.

★ ★ ★

But the ledger isn't really as black—or as red—as it might seem.

The committee on government operations reported that the federal government lists its assets at home and overseas at 256 billion dollars.

This compares with the size of the national debt, which has been running well over 270 billions in recent months.

However, the committee said, much valuable land is being carried on the books at original acquisition cost or at values far below current estimates.

Chairman William L. Dawson (D-Ill) pointed out that the 1,366 acres comprising the Presidio at San Francisco, currently worth about 50 million dollars, is carried at one dollar.

The same price applies to Governor's Island, New York and the 1,030 acre Philadelphia Navy Yard. Donated airfields at Jacksonville, Fla., Little Rock, Ark., Kansas City, Mo., and Smyrna, Tenn., have "no value" in the government's account books.

★ ★ ★

"The house committee on government operations," Dawson said, "is anxious to issue an inventory report covering assets of the federal government which will represent a more realistic approach to evaluating federal realty."

Looking Back

15 Years Ago

RED ADVANCE perils Nazi Caucasus army.

REPORT INFLATION to continue in 1943.

20 Years Ago

FIVE QUIZZED in Macomb torch murder.

ICKES PUSHES New Deal fight against big business.

Portraits

By JAMES J. METCALFE

Tonight the curtain must come down . . . Upon another year . . . And as it drops, I wish you well . . . And all the best of cheer . . . I thank you for the happy times . . . That we have had together . . . And for your kindnesses to me . . . Despite whatever weather . . . The year gone by has meant so much . . . With joy so real and true . . . Not by whatever my success . . . But just because of you . . . I thank you, dear, for every way . . . In which your heart has aided . . . Especially this game of life . . . As you have fairly played it . . . Each minute of each hour you . . . Achieved a higher score . . . I am so grateful—please accept . . . My love forevermore.

(Copyright, 1957)

Third New College to Be Established in County

Rochester Site Purchased by Christian Foundation

ROCHESTER — Plans were announced here yesterday of the opening of a third new Oakland County college.

The North Central Christian College Foundation, Inc., has purchased a 37-acre site near Rochester for a co-educational junior college.

The Board of Directors of the foundation, which represents the Churches of Christ, said the school plans to enroll its first students in September, 1959.

The site of the college is the estate formerly owned by the Maxon Advertising Agency of Detroit. It is located at 820 W. Avon Rd., about one mile west of Rochester in Avon Township.

Arrangements for the sale were made by the office of Max A. Hartwig, Rochester realtor. Purchase price was not announced but was estimated in six figures.

This will be the third new college established in Oakland County. Michigan State University plans to open its Oakland Branch near Rochester in the fall of 1959, and construction is now under way on Columbiere College, a four - million - dollar training college of Jesuit priests and brothers in Springfield Township.

"The North Central Christian College Foundation is made up of business and professional men from Michigan and Ohio who are members of the Churches of Christ," said G. Wheeler Utley, foundation chairman.

UNDENOMINATIONAL

"This sponsoring group plans to pattern the new school after Christian colleges already operating in many parts of the country. Undenominational, its purpose will be to furnish a Christian education in accordanc ewith a state-approved curriculum. When eventually expanded into a four-year school, the college will grant accepted arts and science degrees."

On a site long known for its elaborately landscaped beauty, the present buildings consist of a large residence which will be used for classrooms, a caretaker's home, and several other smaller buildings.

Ample land is available for future classroom and dormitory buildings. The Clinton River forms one boundary. In addition, there are two small lakes on the property.

Effective immediately, the foundation will make its headquarters on its newly acquired site. It will also use the property for youth rallies and other purposes, consistent with the plans of the foundation.

"Rochester was chosen as our preferred location," Utley said, "because of its accessability to the general metropolitan area, its scenic beauty and atmosphere of suburban cordiality, and the fact that it is one of the fastest growing areas around Detroit with a steady influx of people who will be able to make good use of the cultural facilities we will develop.

"We are happy to be in Rochester and we intend to serve the entire area in such a fashion as to make the community proud of the college we will establish," he said.

Velma Miller Speaks Vows at South Lyon

SOUTH LYON—The Presbyterian Church was the scene of the evening wedding of Velma Miller and Pvt. Robert C. Lukacs. The Rev. Lewis E. Bender performed the rite.

The bride wore a white ballerina-length gown of lace over taffeta, featuring a full skirt and fitted bodice. A sequin turned band held her fingertip veil. On a white Bible, she carried a handkerchief edged in lace belonging to her grandmother and a bouquet of roses and a white orchid.

Doris Oakley of South Lyon was maid of honor, assisted by bridesmaids Iris Bonecutter and Carol Tuthil.

Warren Newhorter of Ann Arbor was best man.

The Dec. 23 ceremony was followed by a reception in the church dining room.

The bride is the daughter of Mr. and Mrs. Vernon Miller of 305 Washington St., and the bridegroom is the son of Mr. and Mrs. John Lukacs of Dearborn.

Gingellville Church Program Set Tonight

GINGELLVILLE — The Gingellville Baptist Church has planned a New Year's Eve program to begin at 9 p.m. at the church. Following a social and recreational period under the direction of Miss Joan Strine, refreshments will be served. Mrs. Thomas Price is the food chairman.

At 11 p.m. the group will convene for a devotional hour and see the film, "The Bible on the Table."

★ ★ ★

Friends of the church are invited to welcome in the New Year at the church with the members and their families.



BARBARA FRANCES DICK

Mr. and Mrs. Kenneth C. Dick of Coral Gables avenue, Lathrup Village, announce the engagement of their daughter, Barbara Frances, to Lovell George Shore Jr., son of Mr. and Mrs. Lovell George Shore of Birwood avenue, Detroit. Miss Dick graduated from Southfield Township High School and attended Michigan State University. The prospective bridegroom graduated from Principia High School in St. Louis, Mo., and Michigan State University. An April wedding is planned.



DORIS HAWKINS

The engagement of Doris Evelyn Hawkins to Jerry K. Wolfe has been announced by the bride-elect's parents, Mr. and Mrs. William Hawkins of 1271 Livernois Rd., Rochester. Son of Mrs. Mary Cummings and Louis Wolfe, the prospective bridegroom has made his home with his grandparents Mr. and Mrs. Ward Brockman, 202 Lysander St., Rochester. The wedding date has not been set.



SANDRA HENDERSON

Mr. and Mrs. Austin Henderson of Dequindre road, Rochester, have announced the engagement of their daughter, Sandra, to George Nagaitis, son of Mr. and Mrs. Harold Helwig of Anchorville.

Romeo Police Hunt Culprits Nativity Sheep 'Strayed'

By LEE WINBORN
Press Romeo Correspondent

ROMEO — A passing motorist saw sheep in the middle of Mellen street here Sunday night and notified village police.

Sgt. Ernest Haase was sent to the scene to retrieve the animal while the dispatcher started checking possible owners.

Mrs. Richard Sammond, of Sammond Pleasant Lodge, was called and asked if one of her sheep was missing. She said she hadn't looked lately but went outside to investigate.

Sure enough, one of the 12 life-size, plywood sheep in the nativity scene on the front lawn was gone. In a matter of minutes, the stray animal was returned to its rightful place near the shepherds.

But that wasn't the end of it. Early yesterday morning Mrs. Sammond found that some 40 light bulbs which had illuminated the driveway were gone. So were the large bulbs in the Christmas candles on the porch. Now the rest-home owners are debating whether to decorate again next Christmas.

Nor were the holiday trimmings thefts confined to the lodge. Police said similar incidents have been quite widespread in the village during the holidays and a search for the culprits is under way.

County Calendar

New Hudson

New Hudson Square Dance Club will hold a New Year's Eve party in the school gymnasium. Herman Scheel will be the caller.

Imlay City

Methodist Youth Fellowship will have a fun program from 8 to 11 o'clock New Year's Eve, with a Watch Night service to follow at the church.

Sacred Heart Ushers Club and choir members, their wives and husbands will hold a potluck supper at 7:30 Saturday evening in the Community Room.

Metamora

Young people of Pilgrim Congregational Church are planning a Watch Night service this evening in the new basement room at the church. Adults also are welcome. Prayer meeting and Bible study this week will be held on Thursday evening instead of Wednesday evening because of New Year's Day.

Blood Drives Slated at Rochester Church

ROCHESTER — The Avon Tube Division of Higbie Manufacturing Company will hold a blood bank January 7 at St. Andrew Catholic Church from 1 to 7 p.m.

Mrs. Russell W. Nowels, local blood bank chairman, has asked Mrs. Donald C. Baldwin and her committee to register the donors.

Nurses' aides will be headed by Mrs. George W. Akers; receptionists by Mrs. John C. Plassey, and registered nurses by Mrs. Robert L. Blome.

Mrs. Robert H. Wilson will assist as a Gray Lady. The canteen is in charge of Mrs. Fred A. Weihe, Jr.

The Rochester Community blood bank will be at St. Andrew Church Feb. 4 from 2 to 8 p.m. Registrations are being taken by Mrs. Robert Sanford, OL 6-2681.

Pick Utica Man to Head Lodge

Scouting Honor Society Elects Officers, Hears Selfridge Officer

UTICA — Frank Breza of Utica was elected lodge chief of Chippewa Lodge No. 29, Order of the Arrow, at the annual meeting and banquet Saturday night in the Utica Methodist Church.

★ ★ ★

Other officers elected were Richard Trombley of Mt. Clemens, vice chief in charge of chapter operations; Lyle See of Milford, vice chief in charge of committee operations; Ronald Card of Pontiac, treasurer, and John Smith of Milford, secretary.

About 90 members of the lodge, affiliated with the Clinton Valley Boy Scout Council, attended the event from all parts of northern Oakland and Macomb counties. The Order of the Arrow is a national honor society of Scout campers and leaders.

The new lodge chief was formerly vice chief in charge of chapter operations and has been active in lodge committee work for a number of years. He has been given the Vigil Honor, high national recognition for service awarded to only a few hundred men and boys in the country.

★ ★ ★

Lt. Richard J. Scott, pilot with the 71st Fighter Interceptor Squadron at Selfridge Air Force Base, replaced Capt. Harry L. Shumate as speaker. Lt. Scott told of his training experiences and demonstrated pilot's equipment, including a parachute.

★ ★ ★

Retiring Lodge Chief Paul Heil and his adult advisor, William Genette, both of Milford, were cited for their service to the lodge.

Two Officers Unopposed

7 File for Romeo Council

ROMEO — Only two local officials will be unopposed in the village primary elections Feb. 17. They are President Joseph E. Rymill and Assessor Glenn Levin.

Seven men, including the three incumbents, filed for election to the Village Council by the 4 p.m. deadline yesterday.

Petitions were turned in for Willard E. Bird, Howard Pallister, James Q. Womble and Russell Arnold.

The names of the three incumbent trustees, David E. Pettibone, Fred Hebert and Donald Payne, also will appear on the ballot in the spring election, unless one or more withdraw within the 72-hour limit.

★ ★ ★

The other post which received the most interest among local office-seekers was that of treasurer. Three women and one man are seeking the post which is being vacated this year by Grace R. McKay, who is retiring.

They are Mrs. Edna Hamilton, Miss Alma Jean Haines, Mrs. Lawrence Hosner and Col. William M. Cooley.

Sidney J. White will run against incumbent William M. Oming for the office of village clerk.

★ ★ ★

Filing for reelection to their present posts as library directors are C. E. Preston and Edgar A. Priest. They are unopposed.

Watch Night Services Set in Clarkston

CLARKSTON—Watch night service for New Hope Bible Church, corner of Pine Knob and Sunnyside drive, are scheduled for 8:30 tonight.

★ ★ ★

A film, "Like a Mighty Army," will be shown. Communion and prayer service will follow the film through the midnight hour.

The Rev. Elden Mudge says the public is invited.

The Rev. Walter Gibson has invited the public to attend the Clarkston Baptist Church watch-night service at 8:30 tonight. The film, "The Martin Luther Story," will be shown. Prayer service and refreshments will follow.

Huntoon Funeral Home



Clifford C. Huntoon

79 Oakland Avenue
FE 2-0189
Member of National Selected Morticians



Orrin Huntoon, Jr.

STARTING TIME: Midnight, December 31st

KRESGE'S —the family's choice

baby derby

FREE A DELUXE $22.00 LAYETTE TO THE FIRST 1958 BABY BORN IN THIS CITY



TO QUALIFY—Bring in a statement signed by your doctor, which can be verified by hospital records, showing time of your baby's birth. Winner will be given the following layette or its equivalent in comparable infants' wear.

3 Dozen Diapers	$6.87	1 Pr. Waterproof Pants	25c
3 Slip-On Shirts	$1.47	1 Flannelette Gertrude	39c
3 Bands	75c	1 Flannelette Sacque	39c
2 Flannelette Gowns	$1.18	3-Pc. Sweater Set	$1.98
2 Flannelette Kimonos	$1.18	1-Pr. Anklets	29c
1 Quilted Pad, 17x18"	59c	1 Fitted Crib Sheet	98c
1 Waterproof Sheet	98c	1 Bath Towel	59c
2 Receiving Blankets	98c	Box "Q" Tips and Swabs	15c
2 Evenflo Nursing Units	50c	Johnson's Baby Oil, 2 oz.	33c
1 Crib Blanket	$1.98	Johnson's Baby Powder, 4 oz.	33c
Total Value	$22.16		

KRESGE'S—the family's choice

DOWNTOWN PONTIAC STORE ONLY!



be carefree . . . be bill-free

join our Christmas Club for '58 now!

Christmas is merrier . . . shopping more carefree . . . when you're a Christmas Club member. That's because you have the cash to pay as you buy . . . no after Christmas bills to dampen your spirits. You deposit 25c to $10 a week . . . you receive $12.50 to $500 in November when selections are best. Right now is the time to open a Christmas savings account at any of our offices, including our 9:00 to 6:00 service department.

Choose Your 1958 Christmas Club

DEPOSIT	RECEIVE IN NOVEMBER, 1958
25c	$ 12.50
50c	$ 25.00
$1	$ 50,000
$2	$100,000
$5	$250.00
$10	$500.00

You May Deposit Weekly or in Advance

PONTIAC STATE BANK

BRANCHES:
AUBURN HEIGHTS — DRAYTON PLAINS — 1305 BALDWIN, PONTIAC — MIRACLE MILE SHOPPING CENTER

All Depositors Insured to $10,000 by F.I.D.C.



IN DOWNTOWN PONTIAC'S TALLEST BUILDING

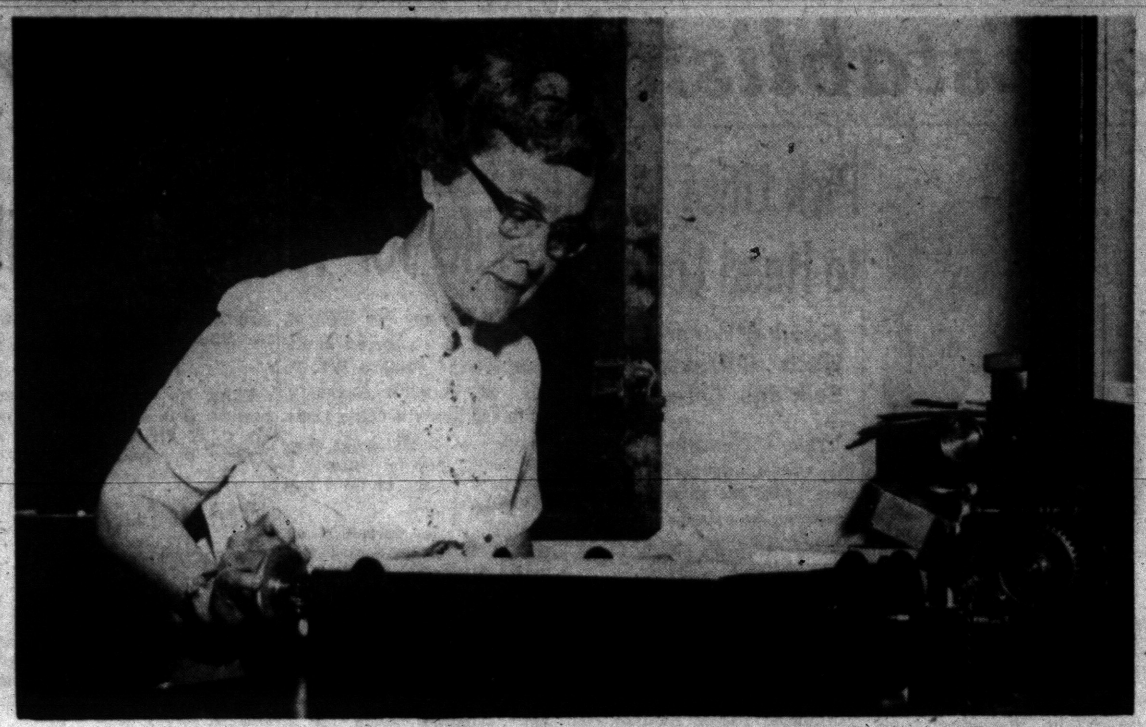

DR. HELEN DODSON PRINCE

4 Women Play Leading Roles in Our Community During 1957

By JUDITH L. CLEMENCE
Women's Editor, Pontiac Press

As the old year leaves us, and the new approaches, it is time to count our blessings—a time to think about those who have made outstanding contributions to our community. There are too many to name, but a few stand out significantly.

★ ★ ★

As we thought of those whom we would like to tell you about, we thought of women who have been leaders in various professions, businesses and religions. We decided upon women engaged in psychiatry, religion, science and farming.

These women are Dr. Anne W. Becker, psychiatrist; Mrs. Magnus A. Michalsen, religious worker; Dr. Helen Dodson Prince, scientist, and Dr. Sarah VanHoosen Jones, genealogist and farmer.

POINT WITH PRIDE

This year of 1957 is International Geophysical Year, and we point with pride to Dr. Prince who is playing an important role in this scientific undertaking through the study of solar activity.

★ ★ ★

She is a University of Michigan professor of astronomy, assigned to McMath-Hulbert Observatory at Lake Angelus. At the solar research station she conducts investigations in solar - terrestrial relationships in the hope that the cosmic environment of the earth may be more clearly understood.

During this year (IGY), the scientist explains, the sun has risen to maximum activity and "we have been able to make new observations of certain aspects of solar activity because we (at the observatory) have a new and excellent grating in the spectroheliograph of the 50-foot solar tower."

★ ★ ★

Dr. Prince has had many honors heaped upon her during her years of work at the observatory since 1947, and this year was given full professorship at the University of Michigan in the College of Litterature, Science and Art.

HIGHEST AWARD

In 1956 she won the Cannon Prize, the highest award given to women in the field of astronomy.

★ ★ ★

She has been appointed a delegate to the International Scientific Radio Union Conference to be held at Boulder, Colo., in August. She also is a member of the U. S. Solar Technical Panel for IGY.

Her other memberships include American Association of University Professors, Phi Beta Kappa, American Astronomical Society and the American Geophysical Union.

★ ★ ★

We turn to Dr. Sarah Van Hoosen Jones for one. Until recent years she carried on the family tradition of farming, taking many honors for her prize-winning cattle along the way. She has been called the only woman master farmer in Michigan.

CLINGS TO TRADITION

We look to her, too, as a person who clings strongly to tradition, and as one who is just as excited about the future.

★ ★ ★

Her main interest this year is the new branch of Michigan State University at Rochester where she has donated 200 acres of her 400-acre farm for educational purposes, and where she is a member of the planning committee.

Dr. Jones' life reads like a story. It was expected that she would study medicine like her famous aunt, "The Petticoat Surgeon," Dr. Bertha Van Hoosen. But the land always beckoned, and Dr. Jones heeded the call.

★ ★ ★

This same call was heard by her maternal grandfather, Joshua Van Hoosen, who, following a trip around the Horn to Sacramento, Calif., in 1852, settled at Stony Creek, one mile from Rochester, and purchased 60 acres of land. By the time of his death, he had acquired 260 acres of land on the present site.

NAMED BY FAMILY

Still earlier, in 1822, her great-grandparents had halted their ox team and covered wagon on the banks of this same creek and decided to call it "Stony Creek." They built the first log cabin upon this site, which had awed them with its hills and valleys.

★ ★ ★

And so it goes—three generations of farm-loving people. The old homestead acquired one-story wings flanking it on either side, and the beams in the library come from the first barn built by Dr. Jones' grandfather.

Two parts of the farm are centennial. The first part was 100 years old in 1923, and the second addition had stood 100 years in 1954.

★ ★ ★

Dr. Jones received three college degrees even though poor health kept her from attending school until she was 11 years of age. She received a bachelor of philosophy degree from the University of Chicago, moving on to the University of Wisconsin to receive a master's degree in animal husbandry. From then on she says her life "just bloomed."

STUDY OF GENETICS

A "new" science began at that time called genetics (study of inheritance in plants and animals). It was during World War I and Dr. Jones was left to keep the experiments going until the men came back from the war.

★ ★ ★

In 1921 she got her doctor of philosophy degree in genetics. She was offered an assistantship at the University of Wisconsin, but once again the farm beckoned.

And it proved a good beckoning, for Dr. Jones went on to win citations as a master farmer. Handling the full management of the farm, 300 acres were tilled, the main product being purebred Holstein-Friesian cattle.

★ ★ ★

For nine years the farm, "The Black and White Cow," took the premier breeders banner at the State Fair.

NATIONAL HONOR

Top recognition came in 1943 when she received the national honor for premier breeders at the National Dairy Cattle Congress.

★ ★ ★

She gave up major farming after the death of her mother and aunt (1952) and closed the little country store, "The Sign of the Black and White Cow."

Then she decided to do some traveling, so in 1953, she and her bookkeeper and companion, Alice Serrell, attended the Queens coronation. (Dr. Jones' first trip was around the Pacific in 1923).

★ ★ ★

This led to future trips and in 1956 they took a trip around the world. What lies ahead for Dr. Jones? She hasn't made any definite plans for travel, but she'll be enthusiastic about whatever happens.

DEDICATED TO OTHERS

For those who dedicate themselves to others we looked to Dr. Anne W. Becker, psychiatrist and clinical director of Pontiac State Hospital.

In her role she supervises and coordinates psychiatric care of patients, but love for humanity and a feeling for the less fortunate are qualities she possesses aside from the "line of duty."

She believes strongly that "we owe it to ourselves to use whatever abilities we have to help others." And, she says, "this work, of all the work I've done, gives me the most satisfaction."

★ ★ ★

There were times when it seemed almost impossible to get through the hardships of medical school, but she is happy for it now. She attributes a great deal of the encouragement and inspiration to her mother.

LIVED OVERSEAS

When she was 4 years of age her parents moved to Europe, living in Ireland, Holland and Belgium, and she was raised tri-lingually. Returning to the States when she was 12, she continued her education, graduating from Pontiac High School.

★ ★ ★

She received a B.A. degree from Wayne State University and another B. A. in library science from University of Michigan where she received a master's degree in linguistics. Her M.D. degree was conferred by University of Illinois, and she has been certified by the American Board of Neurology and Psychiatry.

Becoming interested in psychiatry in medical school, Dr. Becker was dedicated by the time she did her internship in San Diego County Hospital. She spent the next three years in experience at Colorado State Hospital and one year at Illinois State Training School for Girls.

★ ★ ★

Coming to Pontiac State Hospital in 1953 as a staff psychiatrist, she moved up to assistant clinical director of the women's division and director of medical education before becoming clinical director of the hospital.

MOTHER OF TWO

Dr. Becker has two daughters, Johanna, 6, and Rebecca, 3, for whom she does a great deal of knitting and sewing.

Besides her professional work and homemaking, she devotes time to service projects through the Zonta Club and is a consultant for Temple Beth Jacob Nursery School.

★ ★ ★

For one whose spiritual guidance has helped solve the problems of many, we turned to Capt. Louise Michalsen (Mrs. Magnus A. Michalsen) of the Salvation Army. It is her duty to help those with troubled lives, but it is rewarding work.

Young people, often deeply troubled, come to her for guidance, assured that she will take their problems to heart and in to her confidence.

And many have felt the sincerity of her faith in these sometimes trying times. During this season's holidays she was especially busy, making sure every needy family had a Christmas basket, and that these families have adequate housing and clothing throughout the year.

★ ★ ★

Her church work at the Salvation Army headquarters consists of leading the primary department and working with junior soldiers. Young people are a major interest with her and she enjoys her visits among members of the Citadel.

Those who have come to depend upon her are warmed by her ready smile and look forward to the morning service which she leads.

She has assisted the schools with various "problem" cases and works with parents on these problems. Very often she is called in the nighttime by parents who are concerned about their teenage children.

MARITAL GUIDANCE

When there are marital problems, often she is consulted. Some of these are referred to the person's religious leader or in some cases to a psychiatrist where special help is indicated.

She has a very full day at the Citadel, and she has a busy one at home with three boys, Paul, 12, David, 10, and John, 2.



DR. SARAH VAN HOOSEN JONES



DR. ANNE W. BECKER



MRS. MAGNUS A. MICHALSEN

Waxworks Established for Capital

Display Designed to Rival London's Mme. Tussaud

By JANE EADS

WASHINGTON — Another sight to see will be available to capital visitors with the opening of the new Washington Historical Museum — an all-American "waxworks" designed to out-Tussaud London's world-famed Mme. Tussaud's.

Some 14 historical tableaux dramatizing highlights of the country's development, and 26 figures, from Columbus to Eisenhower, will be feated in the museum being readied by Historic Figures, Inc., a private educational commercial project, for an auspicous Feb. 22 premiere.

PLASTIC SUBSTANCE

The uncannily lifelike figures, modeled from a secret plastic substance — not wax — by Baltimore sculptor Henry Berge, will be housed in a remodeled brewery stable in the capital's swankily reclaimed "Foggy Bottom," near the State Department and overlooking the Potomac.

★ ★ ★

Frank L. Dennis, chief of policy at the United States Information Agency, a lawyer and former newsman, conceived the idea and is president of the corporation of 17 stockholders. One of the five directors will manage the museum.

However, Dennis and his chic socialite wife, Kitty, who is doing the research on furnishings and the physical characteristics of the figures, are so fascinated with the project it occupies their every spare moment.

★ ★ ★

"You'd be astonished at how interesting and absorbing this thing is," Dennis exclaims enthusiastically.

PLENTY OF REDHEADS

"Did you know that Columbus, Washington, Lafayette, Churchill and Eisenhower all are redheads and that the left ring finger of Herbert Hoover's hand is permanently swollen from a baseball accident while he was at Stanford University?"

To get the exact coloring of John Hancock's eyes, the Dennises traveled to the Boston Museum to look at the Copely portrait.

"We hope to constantly increase our showing to embrace all American history according to an orderly plan," Dennis said.

"It's our intention, after the basic things are done, to go through each state, have the people, maybe the high school students, decide what is their state's most dramatically important incident."

One of the most captivating features of the museum is the Children's and Poets' Corner with such imaginative creations as Tom Sawyer, Ichabod Crane, Orphan Annie, Paul Bunyan and Evangeline on display.



May Your's Be Happy and Prosperous, and Filled With Contentment

Ted's Will Remain Open New Year's Eve Till 4 A. M. and Closed All New Year's Day

Ted's
Woodward at Square Lake Rd.

SENSATION!
Black to Blonde in One Hour!
The New Tropic Bleach Machine now in Pontiac at the Betty
LeCornu Beauty Salon
Be a blonde for the New Year's party . . . easy and safely! The Tropic, a German import, will give a treatment to the hair as it bleaches. No longer is becoming a blonde a long drawn-out process! It can be completely accomplished in just one-half hour. With this quick, effective Tropic method you can have a tint, a streak or smart blonde tips . . . in just 15 minutes. Quick touch-ups, too, for you who have already become blonde!
For Further Assurance or Information
Call FE 2-5221

BON-TON Beauty Salon
218 S. Telegraph (Near Voorheis)
for appointment call
FE 8-9721



HAND CRAFT House
5775 DIXIE HWY.
OR 3-7144
OR 3-7144

The number of stillbirths among overweight women is almost twice as great as among women of normal weight, medical studies have indicated.

MARY KING SALON
ORA OBRECHT
Specializing in Hair Styling and Permanents
Complete Beauty Service
152 N. Perry FE 2-3053

Happy New Year!
To All Our Friends & Customers We Wish a HEALTHY, HAPPY, PROSPEROUS NEW YEAR
Bobette CORSET SHOP
14 N. Saginaw

COAL KEEPS YOU WARMER
For the Best in POCAHONTAS HARD COAL COKE POC. BRIQUETS DISCO KENTUCKY STOKER COAL
Get Sure Fire Coals from
SIBLEY COAL & SUPPLY CO.
140 N. Cass Ave. FE 5-8163

Wishing All Our Patrons and Friends . . .
A HAPPY, HAPPY NEW YEAR
Rowena's Beauty Salons
4831 Dixie Hwy. OR 3-3541 | 1215 Baldwin FE 5-2735 | 14 S. Main Clarkston MA 5-1000

Happy New Year! 1958
Speaking for all of us here — we send greetings of the season to all of you!
Elliott's Furniture
Waterford

Tonight Combines Regret and Hope

May 1958 Be the Best Year Ever!

By JOSEPHINE LOWMAN

Here we are again! New Year's Eve! There are two evenings during each year which have their own special quality: Christmas Eve and New Year's Eve.

Tonight is a blending of many emotions. We think of those we love, those who are with us and those who are far from us, and of those we have loved and lost.

Tonight is a combination of regret and hope, of the awareness of lost opportunity and future chance, of fun and nostalgia. It is a great tide of emotion which brings to life, with its laughter and tears, most of our human experience.

Such nights as this render us a service. They jog us out of our ruts and out of our daily narrow viewpoint. They act as a purge for humdrum and negative living.

Actually, it is a good thing that a night like this comes only once a year because of the intensity of the emotions we experience.

I sincerely hope that 1958 will be the best year ever for all of you! I hope that the New Year will ring out tears and ring in laughter, ring out despair and ring in hope, ring out pessimism and ring in optimism, ring out poor health and ring in good health.

I hope all of you have a wonderful 1958!

Tomorrow: "Ah, Love! Here's Some of What's Been Said About It."



Pontiac Press Photo

When Mrs. G. S. Brodie of West Walton boulevard celebrated her 80th birthday the past week, her grandchildren were on hand to celebrate the occasion with gifts and a family get-together. Pictured above, they are (left to right) Tommy Brodie, 9, George Pickering, Sharon Brodie, Margaret Keeley, Carol Brodie and Ronn Brodie, 6.

Quick Icing Mixture Is Fudge, Too

Here's an interesting, yet simple recipe for a chocolate frosting. In families where everyone loves peanut butter it should make a big hit. It'll make fudge too.

Mrs. Howard Morgan has such a family. Her three boys and three girls love Mama's cooking. Mrs. Morgan belongs to the Lorraine Manor Garden Club. She likes to get out and meet people.

CHUNKY FROSTING
By Mrs. Howard Morgan

2 cups sugar
2 tablespoons cocoa
1 teaspoon salt
½ cup milk
¼ pound margarine
3 tablespoons chunky peanut butter (plain style will do).

Mix sugar, cocoa and salt. Add milk and margarine. Stir over heat until margarine is melted. Bring to a boil and boil 2 minutes.

Add peanut butter. Stir until it melts and mixture loses its shine. Frost cake. For fudge, beat mixture longer and pour into buttered pan.



MRS. JOHN W. SAWYERS

Married Saturday afternoon were Elizabeth Rodgers, daughter of Mr. and Mrs. Herbert R. Rodgers, and John Warren Sawyers, son of Mr. and Mrs. John H. Sawyers.

Elizabeth Rodgers Weds in Rite at Trenton Church

Altar vases of white gladioli and carnations decorated Trenton Methodist Church for the Saturday afternoon wedding of Elizabeth Rodgers of West Pike street and John Warren Sawyers of South Paddock street. The Rev. Herbert C. Brubaker performed the candlelight ceremony before 100 guests.

Parents of the bride are Mr. and Mrs. Herbert R. Rodgers of Trenton. Mr. and Mrs. John H. Sawyers of Terre Haute, Ind., are parents of the bridegroom.

The bride chose a ballerina-length gown of white silk fashioned with a fitted bodice, long fitted sleeves and a bouffant skirt. The scalloped neckline was trimmed with sequins, pearls and embroidery which continued down the front of the gown.

Her fingertip veil was held in place by a silk cap with matching trim. The bridal bouquet was a cascade of white camellias surrounded by white roses and ivy.

★ ★ ★

The bride's only attendant was Janice Sawyers, a sister of the bridegroom. She wore a blue taffeta gown in ballerina length featuring a fitted bodice, circular skirt and neckline trimmed with blue velvet ending in a back bow.

She wore a blue velvet headband and carried a cascade of arrangement of pink roses and pink carnations with white feathered carnations blended around the edge.

ATTEND BRIDEGROOM

Stanley C. Squires acted as best man while Herbert R. Rodgers Jr. of Trenton and John Alfes seated the guests.

To receive guests at a reception in the church parlors Mrs. Rodgers chose a blue afternoon dress with white accessories and a pink cymbidium orchid corsage. The bridegroom's mother wore a blue afternoon dress with light blue accessories and a corsage of pink cymbidium orchids.

Before leaving on an East Coast trip the new Mrs. Sawyers changed to an aqua wool jersey sheath dress with beige coat and brown accessories. The couple will live on West Pike street.

The bride was graduated from Milwaukee-Downer College and Mr. Sawyers is a graduate of Rose Polytechnic Institute.

Dear Abby . . .

If You Think Hubby Is Being Taken In by Mama, It's Advisable to Call a Spade a Spade — Dig Me?

By ABIGAIL VAN BUREN

DEAR ABBY: After keeping my mouth shut and my eyes open for a full year I know it is not my imagination, but how can I solve my problem? It is my mother. She is acting a play for my husband!



ABBY

She and my father were divorced because she couldn't keep her hands off one of my college professors. She would come to visit me (when I went to college) and stay for weeks, just hanging around this college town and meeting him on the sly.

★ ★ ★

Now she phones my husband at work and pretends to have something important to meet him about, but I know her tricks. She is young looking, very attractive, and my husband is only human. Please help me?

WORRIED SICK

DEAR WORRIED: Being "human" doesn't excuse anything. It takes two to tango. If you think hubby is being taken in, call a spade a spade. Dig me?

★ ★ ★

DEAR ABBY: Would you please be kind enough to write a few lines in your column explaining that I was not the ALICE who wrote that letter saying my husband drank a lot and I was afraid to drive with him when he got in that shape?

My name happens to be ALICE and when my husband saw that letter he said he knew I wrote it and we had an awful row. Thank you, Dear.

ALICE B.

DEAR ALICE: Unless I have permission, I never print the full name of a writer — but the ALICE whose letter I printed lived west of the Rockies.

★ ★ ★

DEAR ABBY: Have things changed since I was in the business world? I worked for years and would never think of addressing my boss by his first name.

Where my husband works (and he is considered an executive) all the girls in the place call him "Jimmie" and it just burns me up. When did the proper formalities fall out of favor, or could it be that in my husband's case, he has encouraged such familiarity?

CURIOUS

DEAR CURIOUS: Some places of business have a less formal atmosphere than others. Most girls who are on "first-name basis" with their bosses have no desire to get to first base — relax!

★ ★ ★

DEAR ABBY: I would like to know what you think of a 17-year-old who has to kiss everyone goodby before he leaves the house — even his aunt! I think he is a first-class sissy.

DEAR LIBBY: I'd have to see his aunt first.

★ ★ ★

DEAR ABBY: I am the mother of three small boys and therefore do not have any girls' toys around the house. My middle son, aged 3, has been asking me to get him a doll and he asks for it constantly.

I see nothing wrong with getting him one but my husband strongly objects. This small issue is causing a big fuss. Your opinion would be appreciated.

E. F.

DEAR E.F.: Your "middle" son probably misses the attention he had as a baby because he is no longer the baby, so he wants a "baby" of his own.

I see no harm in getting him a male doll, but if he continues to favor girl's activities to boy's, by all means consult your doctor.

★ ★ ★

CONFIDENTIAL TO HAZEL: That he-man from Milwaukee is full o'hops. Better find out what's brewin'!

★ ★ ★

If you have a problem, write to Abigail Van Buren in care of The Pontiac Press. She will be glad to answer your letter. For a personal reply, please enclose a stamped self-addressed envelope.

Story Leagues Hold Combined Meeting

Pontiac Story League and Walled Lake Story League held a combined meeting with Laura Cobb and Mrs. Roger Cunes as cohostesses. Among the guests for the Thursday meeting were Mrs. W. I. Dawson, Mrs. C. W. Nelson, Mrs. E. V. Mercer and Sandra Billington.

WISHING YOU A HAPPY NEW YEAR . . .
We want to thank all our friends for their expressions of good cheer at Christmas, and the confidence and evidence during the past year, by the business they have given us.
"Lord Bless Thee, and Keep Thee; Lord make his face shine upon thee, and be gracious unto thee; The Lord lift up his countenance upon thee, and give thee peace."
Kenneth G. HEMPSTEAD INSURANCE
102 E. Huron St. Ph. FE 4-8284


Dr. Stanley W. Black
— OPTOMETRIST —
Now Located at
3513 ELIZABETH LAKE RD.
1 Block West of M-59
Corner of Cass Lake Road, Pontiac
OVER MAC'S DRUG STORE
Formerly of Rochester
EVENINGS BY APPOINTMENT
Phone FE 2-2362 Closed Wednesday

May the New Year Be One of Happiness and Prosperity For You and Yours . . .
1958
HAPPY NEW YEAR
The Choice of Pontiac FOX DRY CLEANERS
27 Years of Quality Dry Cleaning
719 W. Huron FE 4-1536

Just like new!
STEINER HATS
MEN'S - LADIES'
Cleaned and Blocked
THE HATTER
12 MT. CLEMENS ST. FE 3-7514

Serve EGG NOG
THE HOLIDAY DRINK
NYE DAIRY FE 2-6786

OPEN ALL DAY JAN. 1st
NEW YEAR'S DAY
Howard Johnson's
3650 Dixie Hwy., Drayton Plains

Tomorrow's Styling Today
Furs by Robert
550 N. Woodward Birmingham

FIRST TIME EVER!
Your opportunity to add to your cherished silver in these lovely patterns of years past
HOLMES & EDWARDS INLAID SILVERPLATE
INACTIVE PATTERN SERVICE

All pieces available on special order basis for July, 1958, Delivery . . . offer ends Feb. 28, 1958

ITEM	Each	Eight	Twelve
Teaspoons	$1.25	$10.00	$15.00
Dessert Spoons	2.50	20.00	30.00
Round Bowl Soup Spoons	2.50	20.00	30.00
After Dinner Coffee Spoons	1.25	10.00	15.00
Iced Drink Spoons	2.25	18.00	27.00
Butter Spreaders	2.25	18.00	27.00
Cocktail Forks	2.25	18.00	27.00
Salad Forks	2.50	20.00	30.00
Dinner Forks, regular	2.50	20.00	30.00
Dinner Forks, viande*	2.50	20.00	30.00
Dinner Knives, regular	3.33	26.67	40.00
Dinner Knives, viande*	3.33	26.67	40.00
Butter Knife	2.50		
Sugar Spoon	2.50		
Tablespoon	3.00		
Berry Spoon	4.50		
Cold Meat Fork	4.50		
Gravy Ladle	4.50		

Don't Delay! Only A Small Deposit of 25% Will Place Your Order.
*Reg. U.S. Pat. Off.
Connolly's JEWELERS
16 W. Huron St., Pontiac FE 2-0294

Hal Boyle Says:

New Year's Eve ... a Gamble in Survival

NEW YORK (AP)—Going to a New Year's Eve party isn't so much an adventure in enjoyment anymore as it is a gamble in survival.

It is also a test of endurance. A wise host today will refuse to admit any guest to one of these shindigs unless he can produce proof he has recently passed a physical examination and is fit enough to play college football or join the police force.

★ ★ ★

What the guest himself needs, of course, is a special one-day insurance policy, protecting him from all hazards of life, limb, mind and morals. But what company would be crazy enough to knowingly guarantee anybody going to a New Year's Eve party? None. Not even if the applicant agreed to wear a suit of armor, which, by the way, is probably the most suitable type of clothing at such affairs.

★ ★ ★

Why do so many Americans deliberately inflict the self-punishment upon themselves incidental to attendance at New Year's Eve? My theory is that it is like a trip to the zoo—you meet such interesting animals, many of them bearing an almost eerie resemblance to human beings.

★ ★ ★

The cast of characters at almost any party tonight will include the following:

The despairing pundit—"Russia is going to throw up a Sputnik the size of Rhode Island next April," he says. "We might as well drink and be merry. It'll all be over with us by the end of the year."

The blonde gardener—This dizzy lame, married 15 years, likes to plant things, chiefly lipstick marks on strange men, and winds up making herself a blooming nuisance.

★ ★ ★

The sightless groper—He is a handyman—too handy, in fact. Even when he gets too blind to see what girl he is talking to, his sense of touch never leaves him. A girl who gets in a corner with him has to box her way out.

★ ★ ★

The night-blooming stunt man—He does a headstand for half an hour, bets he is the only one at the party who can leap over the sofa without bending his knees. At 1 a.m., he has the Christmas tree down on the floor in a life and death struggle and is mumbling to it, "Say uncle—and I'll let you up."

★ ★ ★

The long ago and far away fellow—Suddenly he feels a need for the friends of his youth, and before the host can stop him he has put in long distance calls, at the host's expense naturally, to old pals in Hong Kong, Cairo and Sydney, Australia.

★ ★ ★

The rambling weeper—Life is too, too sad for this little lady, and she can't bear to see another year go out. If you even say "Hello" to her, she breaks into tears. She goes from shoulder to shoulder, and when she has wept one wet, goes on to wet another. At 10:30 she is sound asleep, upside down in a chair, still crying.

★ ★ ★

The frustrated Rembrandt — He has taken up painting as a hobby to relax himself. At 11 p.m., he is relaxing himself by drawing a life-size rainbow copy of whistler's mother on the living room wall with waterproof crayons in eight colors.

★ ★ ★

The one-for-the-roaders — Always the last guest to leave, he isn't content to toast just the road he is going on 'Here's to Broadway! he says. "And here's to the Pennsylvania Turnpike! and lesh have one for the Grand Central Parkway. And one for good old U.S. Highway 40. And for—."

★ ★ ★

There they are—just a few of the grand and glorious old lifelong friends you meet at every New Year's Eve party.

Which, by the way, is you? ...

Nobel Prize Winner Scans Science Situation in U.S.

Rates Thought Over Cash

NEW YORK (INS)—Nobel prize winner Dr. C. N. Yang thinks Americans overrate dollars at the expense of deep-thinking.

★ ★ ★

The 34-year-old Chinese scientist, who received the 1957 Nobel award in physics with fellow-worker Dr. T. D. Lee, was asked why a technological country like the U. S. has such a scarcity of scientific personnel and young people interested in entering the field. Yang answered:

"There has not been enough respect in the U. S. for learning and for learnedness. The emphasis in technology in the United States was primarily connected with the acquisition of money, only accidentally with the acquisition of knowledge."

Although Yang's work is involved with sub-atomic particles, he looks forward to many scientific advances brought about by mechanisms installed in artificial earth satellites.

He said: "To be able to make observations free from the disturbances from our atmosphere would certainly lead to important developments in astrophysics and in meteorology. Whether these developments would lead to greatly increased understanding of the atom and the nucleus is difficult to predict."

Yang, who came to the U. S. in 1945 under a scholarship and is now connected with the Institute for Advanced Study at Princeton, N. J., feels that both the scientist and the press have a duty toward helping the layman understand new discoveries and theories.

He said:

"The scientists, as fellow citizens, do have, in my opinion, a responsibility to inform the public of that part of their knowledge that is of general interest, or that is of practical importance to the general population."

★ ★ ★

He cited such publications as "Scientific American" and "Bulletin of the Atomic Scientists" as two examples of "the number of very good magazines that serve to transmit the scientists' messages to the public." He added:

★ ★ ★

"If one feels that the transmission has not functioned too well in the past, a very good start to a rectification is to ask the science editors or commentators to spend more time reading more carefully these magazines instead of trying to go after sensational fragmentary pieces of information which are of 'news value.'"

Will Ask Russia to Prove Intent

Require Concessions on Disarmament Before 2nd Summit Meeting

WASHINGTON (AP)—The United States was reported preparing today to insist that Russia prove its good faith by new disarmament concessions before this country will consider a second East-West summit conference.

This basic strategy unfolded as top officials drafted President Eisenhower's reply to Russian Premier Bulganin's newest bid for a meeting of Communist and free world leaders.

★ ★ ★

Eisenhower and Secretary of State Dulles were understood to be increasingly reconciled to the inevitability of a new round of talks with the Soviets, but far from enthusiastic about the prospects.

Their attitude, in the face of Allied pressure for new discussions, appeared to be developing into this pattern:

1. New talks should be confined strictly to the disarmament deadlock and should not include discussion of political problems.

2. These discussions should be held either on a foreign ministers' level or lower, such as within the United Nations Disarmament Commission, to test Russia's professed willingness to ease tensions.

3. The door to a multination summit conference, bringing together Eisenhower and Bulganin, will remain open as a follow-up to any promising disarmament negotiations.

★ ★ ★

If Russia rejects new disarmament talks or refuses to offer concessions, Eisenhower and Dulles will vigorously oppose any new summit conference. Their view, officials said, is that it would harm the West by sending hopes skyrocketing, only to see them tumble in disillusionment.

Couple Fulfills Family Wishes, Wed 2nd Time

LOUISVILLE, Ky. (AP)—A young Nigerian couple spoke their marriage vows for a second time on Sunday, thousands of miles from the scene of their first wedding.

★ ★ ★

The second marriage ceremony for Mr. and Mrs. Isaac A. Grillo fulfiled their family's wishes that they be 'married in the eyes of God.'

The Grillos were married the first time last July in their native Nigeria by the Supreme Court of that country, just before they had to fly back to the United States to continue their schooling.

★ ★ ★

"We wanted a church wedding at home but there wasn't time," said Grillo, a third-year medical student at Kansas University.

The bride's father, a Baptist minister in Africa, and her brother, T. A. Adejunmobi, a theological student in Louisville, urged the religious ceremony.

★ ★ ★

The bride, Arinade, was more nervous than during the first wedding. Her eyes were filled with tears during the ceremony at the Green Street Baptist Church here.

She is a student at McPherson College, McPherson, Kan.

Black-Eye Pea Lovers Invite New Recruits

TAYLOR, Tex. (AP)—The National Black-eyed Pea Assn. of America, Inc., plans to start off 1958 by throwing open its membership to anyone in the world.

"The primary prerequisite," said Acting President Elmore R. Torn, is that the proposed member declare in writing his friendship for the black-eyed pea. The organization is devoted to furthering the tradition of eating black-eyed peas on New Year's Day.

Russia's population (in including the satellites) is 193 million.

Charter Buses Await Phoenix Celebrators

PHOENIX, Ariz. (AP) — Officials hope one New Year's Eve idea is put to good use tomorrow night in Phoenix.

★ ★ ★

Safety buses will be available on a charter basis to groups of 40 or more celebrants shuttling to and from New Year's Eve parties.

★ ★ ★

Carl Rawlings, city superintendent of transportation, has pledged wholehearted support of the proposal by the Phoenix Elks Lodge 335.

So has Police Chief Charles P. Thomas.

About three-fourths of the world's population lives on about one-eighth of the earth's land surface.

Hollywood Headlines

Planning Lavish Home for Growing Family

By BOB THOMAS

HOLLYWOOD (AP)—In these days of movieland austerity, it's nice to find one famous pair who are continuing to live on a grand scale.

They are Dinah Shore and George Montgomery, who are now building a magnificent house complete with white-quartz fireplaces, waterfalls, seven bathrooms and 8,500 square feet of living space. Don't get me wrong. The Montgomerys aren't putting on the dog; they're much too down-to-earth for that. But they need a large place to house their growing family and many enterprises. Both have worked hard, Dinah on her TV grind and George making five pictures this year. So why shouldn't they enjoy the fruits of their labor?

★ ★ ★

Located in the foothills above the end of the Sunset Strip, the Montgomery manse has a breath-taking view of the Los Angeles Plain. Value of the property alone has been estimated at $100,000, and the house would cost the average builder at least $225,000.

"But it will run considerably less than that," said the wily Montgomery. "The reason is that I am my own architect, contractor and builder."

George gave me a tour of the place, which will be completed in another six weeks.

★ ★ ★

The living room is a large expanse with a wall of glass, a great white-quartz fireplace in the middle, sunken bar and plenty of wall space for the Montgomerys' collection of modern art. The space between the breakfast and dining rooms is a glass indention which gives the impression that a 60-foot avocado tree is growing right in the house.

★ ★ ★

The bedroom wing features rooms for the two children, their nurse, plus a recreation room for them. Dinah's clothes closet might make a living room for some folks, but it has to be immense to accommodate her TV wardrobe.

★ ★ ★

There are "his" and "hers" bathrooms, spacious affairs with much marble and slate, and the master bedroom features a chimney-less fireplace. The smoke is drawn out through a lower flue.

Out of the white quartz of the bedroom fireplace will flow a waterfall which drops to a children's wading pool. This is cantilevered out and above the main, 60-foot pool into which the water again falls. All around is virtually a jungle of tropical plants.

300-Mile Winds Common 60 Miles Up

FT. MONMOUTH, N.J. (AP) — Winds of 300 miles an hour and temperatures 100 degrees below zero Fahrenheit are common at an altitude of 60 miles, the Army says.

★ ★ ★

The Army Signal Engineering Laboratories here says this has been determined from preliminary examination of data gleaned from rocket firings at Ft. Churchill, Man., Canada, this past summer.

Aerobee rockets loaded with 19 high-explosive grenades each were used in a series of five firings to explore high-altitude weather as part of the International Geophysical Year, the Army said.

★ ★ ★

The grenades were ejected from the nose cones at pre-set intervals up to 60 miles. The explosions were picked up by delicate sound devices on the ground.

The Army explained that the time it took for the sound of each blast to reach the ground gave an accurate indication of winds and temperatures.







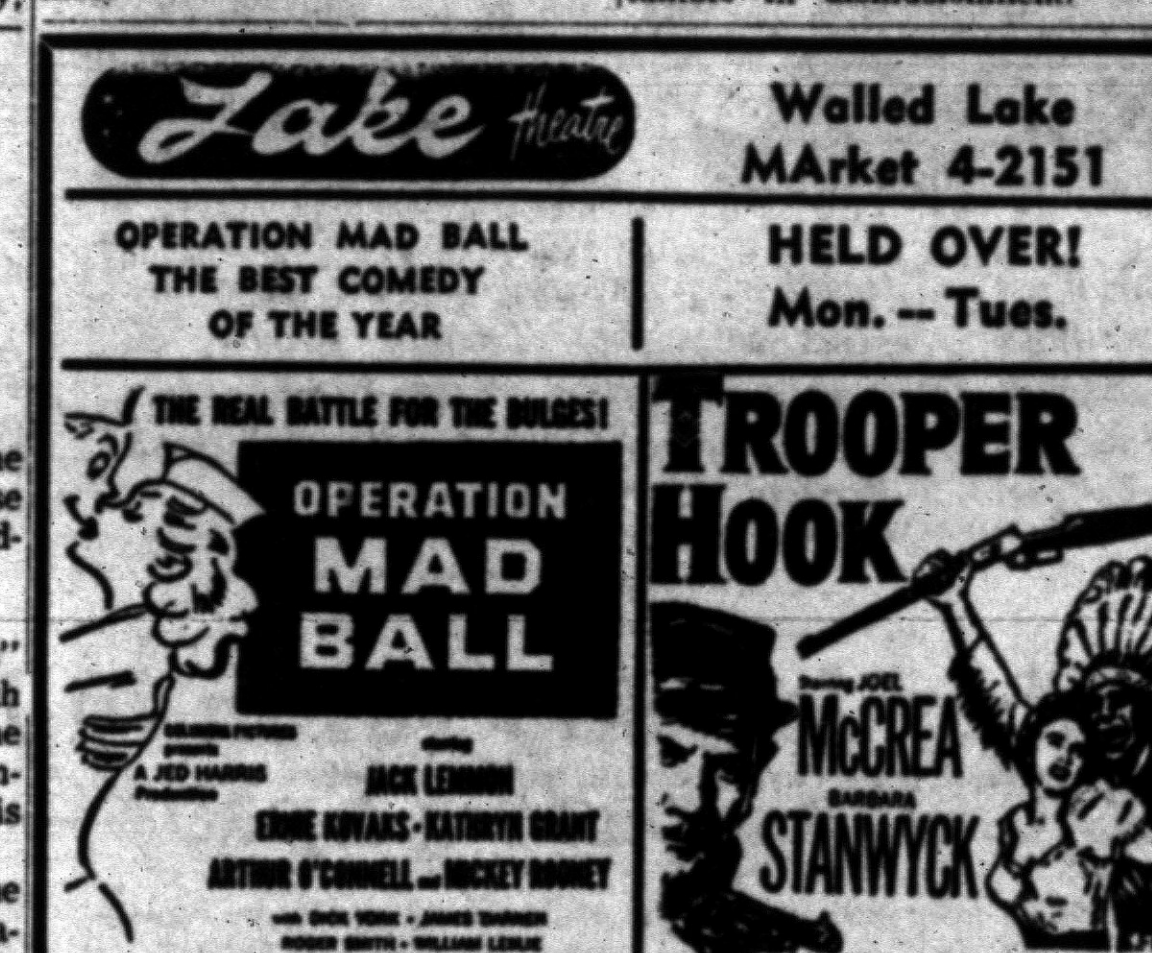











Oakland County Area News of '57 in Review

(Continued From Page One)

$180 million in Pontiac area in 1956. This includes a $147,500,000 payroll for an average 27,000 employes.

Feb. 6 — Wixom votes to incorporate as village.

Feb. 7 — The so-called "Phantom Sniper" is arrested after a night of terrorizing north Oakland County with a .22 caliber rifle. Gary Taylor, 20, of Southfield Township confesses to snipings over a 40-day period, including a three-hour rampage in three communities Feb. 7 in which one girl was wounded and scores terrorized. Taylor is pronounced insane and committed.

★ ★ ★

Feb. 7 — The Board of Education awards $888,820 in contracts for two new elementary schools.

Feb. 10 — Republicans nominate Mrs. Ethel Watt, of Birmingham for the University of Michigan Board of Regents. But Louis Schimmel, Pontiac school board president, loses out in his bid for nomination to the State Board of Agriculture.

Feb. 14 — The Waterford Township school board awards $542,100 in contracts for two new elementary schools.

Convict Youths in Beating Death

Feb. 15 — Three Royal Oak Township youths are convicted of beating a 14-year-old youth to death because he refused a ride in their car at the Michigan State Fair Grounds. The ringleader is sentenced to life in prison.

Feb. 18 — Louis G. Barry wins the Republican nomination for Waterford Township supervisor, defeating Richard Kuhn.

Feb. 23 — Two Birmingham women are pitted against each other as Democrats nominate Mrs. Irene E. Murphy for a seat on the U. of M. board of regents.

Feb. 25 — Former Pontiac patrolman James B. Sexton, 28, fined $450 and placed on three-year probation for the drunken, off-duty shooting of two friends in January, 1956.

Feb. 26 — Prosecutor Ziem announces there is no evidence of a Waterford Township speed trap.

★ ★ ★

Feb. 28 — A Circuit Court jury decides that a Rochester man, L. J. Rash, should not be blamed for shotgunning his wife to death as she returned home from a weekend of drinking. Rash, 52, is acquitted of first-degree murder.

March 1 — After a six-months delay caused by the steel strike, construction begins again at the Orchard Lake-Telegraph road grade separation.

March 3 — Police officials are puzzled when a life-size statue of Indian Chief Pontiac is found in a Bloomfield Hills ditch. It had been stolen two weeks before from a nearby home.

Fire Claims Oxford Landmark

March 4 — Oxford's Masonic Temple is destroyed by a $200,000 fire.

March 8 — Board of Supervisors reverses itself, takes jury commission proposal off the April 1 ballot. City puts bond issues for hospital addition, new sewage treatment plant, on May 20 ballot.

March 11 — Circuit Judge H. Russel Holland rules against a widow, Mrs. Nona Hill, 33, who had petitioned for custody of her 20-month-old child after it had been adopted for more than a year by a Berkley couple.

March 14 — Circuit Judge Frank L. Doty rules that Northville annexed 96 Novi Township acres by means of a vote fraud.

★ ★ ★

March 15 — A Pontiac baby sitter, Roberta (Madelon) Allred, 15, kidnaps and slays 2½-year-old Patricia Tierman. The baby's body is found drowned in a Detroit hotel bathtub. Madelon confesses, is committed to Ionia State Hospital as insane.

March 16 — Six doctors file suit against Pontiac eneral Hospital, saying that the hospital's surgical regulations are discriminatory.

Mrs. Ada Wyatt Draws Sentence

March 18 — Six younger children of Mrs. Ada Wyatt, 33, a Keego Harbor mother of 12, are ruled wards of Oakland County Probate Court. She had been sentenced to 3½ to 4 years in Detroit House of Correction for child cruelty.

March 21 — Shortage of Salk vaccine delays adult polio immunization program in Oakland County.

March 22 — Mrs. Rose Sarduk, 48, of Addison Township confesses slaying her lodger, Martin Vojcinski, 48, "because he cursed in front of my children." She later pleads guilty to manslaughter, is placed on probation.

March 22 — The Automobile Club of Michigan charges Waterford Township netted about $100,000 in 1956 through "speed trap" tactics.

March 25 — Members of Pontiac Teamsters Local 614's rank and file committee urge the Senate Labor Rackets committee to investigate James R. Hoffa's three-year trusteeship over the local.

★ ★ ★

March 28 — Cornerstone laid for Pontiac's new $950,000 Public Safety Building.

March 29 — Robert F. Kennedy, legal counsel for the Senate Labor Rackets committee, says Teamsters Local 614 is under investigation.

Ziem's Advice Ends $150,000 Practice

March 29 — Prosecutor Frederick C. Ziem advises county justices of the peace to follow an attorney general's ruling in assessing costs from traffic offenders. As a result, a practice that netted the county more than $50,000 in 1956 and Waterford Township more than $100,000, is abandoned.

April 1 — Pontiac voters place police department under civil service.

April 1 — In Democratic upsurge, Republicans are defeated in Waterford, Independence, Pontiac and Farmington Townships.

April 2 — Louis C. Linteau, former secretary-treasurer of Teamsters Local 614, and three others indicted in alleged Waterford Township GI home fraud.

April 4 — The Downtown Pontiac Assn. is formed by 148 business and professional men with Alfred C. Girard as president. Their chief aim: a new expressway running through Pontiac.

★ ★ ★

April 9 — County and state approval is given to the sale of $25 million in bonds to turn Northwestern highway into a 35-mile expressway.

April 11 — Pontiac Board of Education adopts record budget of $7,578,518 plus $1,278,974 for new school buildings. School tax boosted to maximum $17.45.

Cutback Hits Post Office Hours

April 13 — Post office is closed for the first time on Saturday due to cutbacks in national budget. Saturday service resumed in two weeks.

April 13 — A Wayne University medical student, Rex L. Bell, 21, of Pontiac and Mrs. Thelma A. McPeck, 20, of Waterford Township die when their car strikes a truck on Dixie highway.

April 15 — Six doctors withdraw suit against Pontiac General Hospital, agree to negotiate differences. They later refile it, saying negotiations failed.

April 15 — New Lincoln Motor Division plant opens at Wixom with 5,000 on payroll.

April 18 — Defeated as Waterford Township supervisor, Louis G. Barry is appointed Sylvan Lake city manager, replacing retiring Ernest L. Ethier.

April 20 — Due to loss of justice court revenues, Waterford Township cuts its police force from 18 to 10, two days later rehires two.



MR. AND MRS. ALFRED G. WILSON

STARTS OFF YEAR — Announcement that Mr. and Mrs. Alfred G. Wilson had donated their $10 million estate near Rochester for a branch of Michigan State University opened the news of 1957 early in January.

April 22 — An Easter tragedy. Roy L. Hopewell Jr., 4, strangles to death on swing in backyard of his Waterford Township home.

April 23 — To bolster Republican strength in 1958, Arthur G. Elliot Jr., elected county Republican chairman, replacing Chad M. Ritchie.

Mother Saves Five Children

April 23 — Mrs. William Jenkinson, 38, rescues her five children as a $20,000 fire sweeps their Waterford Township home.

April 25 — Area suffers tornado jitters as electrical storms batter Pontiac.

April 27 — Charles A Leithleiter, 38, of Pontiac arrested in police trap as he tries to extort $500 from a Pontiac woman by means of threatening letters. Pleads guilty in federal court, placed on two years probation.

April 27 — More storm jitters as a baby tornado strikes a Pontiac lumber yard.

April 30 — Fourteen children escape as fire strikes a Rose Township cottage. Elaine Knowlton, 2½, dies.

May 13 — Board of Supervisors reaffirms its intention to build the new courthouse at the county service center instead of in downtown Pontiac.

★ ★ ★

May 14 — Three-day courthouse trial opens before Circuit Judge Herman Dehnke, with Oakland County Taxpayers League claiming budgets have been padded to raise building funds. The county denies this.

Broomfield Reveals New Post Office

May 16 — A new post office has been approved for Pontiac, Rep. William S. Broomfield (R-Royal Oak) says.

May 20 — Nine northside residents file suit to block construction of a new Grand Trunk Railroad switchyard in their neighborhood.

May 20 — Pontiac voters overwhelmingly turn down $1,500,000 bond issue to finish general hospital addition, $350,000 bond issue for hospital parking lot and $2,700,000 bond issue for new sewage treatment plant.

May 23 — Miss Lauretta Paul resigns as Pontiac General Hospital executive director.

★ ★ ★

May 23 — Jean Longton, 17-year-old Clarkston girl, dies of rare heart disease on senior trip to Washington.

May 27 — James D. Shepherd, 36, stabs his school teacher wife of five months to death in their Birmingham home.

Williams Vetoes Additional Judge

May 31 — In a political move, Gov. Williams vetoes a bill that would have authorized a fifth Oakland County circuit judge.

June 1 — Elmer F. Martin, 33, of Pontiac stabs a West Bloomfield Township man to death as they search for scrap together in a Waterford Township dump. Later convicted of manslaughter.

June 3 — In a preliminary report, the Southeastern Michigan Water Authority says a water pipeline from Lake Huron to Pontiac is feasible and could solve the area's water needs for good.

June 8 — Although wounded herself, Mrs. Kathryn O'Neil, 27, shoots her husband, Willis, 42, to death in a gun duel at her Waterford Township home. The verdict: self-defense.

★ ★ ★

June 10 — Louis H. Schimmel and William H. Anderson win seats on Pontiac School Board. Defeated by a few votes, Lloyd R. Ludy asks for Pontiac's first school election recount.

June 11 — The Downtown Pontiac Assn. has raised $35,000 for a transportation and parking study.

June 14 — As tornadoes threaten Pontiac from the west, lightning strikes the Kirk-in-the-Hills. Fire rages in an all-but-completed new sanctuary, causing an estimated $1 million damage.

Teamsters Protest Hoffa Trusteeship

June 11 — Picketing begins at Teamsters Local 614 in protest against Hoffa's trusteeship.

June 19 — School recount ends with Schimmel beating Ludy.

June 18 — Police Chief Frank Van Atta and two patrolmen are dropped from Waterford Township Police Department in a new economy cut.

June 24 — Oakland County creates the state's first department of public works to implement big sewer and water projects.

July 4 — Independence Day ends with tornado-like winds lashing the county.

July 8 — More storms with a six-inch rain flooding basements.

★ ★ ★

July 10 — Yes, it's true. A four-feet, nine-inch alligator is captured in Lower Long Lake, where alligator rumors have been rife for two years. Was it the same alligator all along? Well . . .

July 11 — Three Detroit teenagers are killed when their car hits a truck on U.S. 16 in Novi Township. They had been going fishing at Kensington Park.

Brewer Heads Hospital Board

July 11 — At annual election, Willis M. Brewer replaces William P. Babcock as chairman of the Pontiac General Hospital Board of Trustees.

July 15 — Wixom becomes a village.

July 17 — An investigator for the Senate Labor Rackets Committee is in Pontiac, probing the activities of Teamsters Local 614.

July 18 — The infant Civil Service Commission faces more problems as the promotions of a police captain and three lieutenants are challenged.

July 19 — Harold K. Schone resigns as Birmingham city manager to become acting director of the new County department of public works.

★ ★ ★

July 23 — Pontiac attorney Milton R. Henry is arrested after he slugs a police officer about to impound his car at a no-standing zone.

July 25 — Suit against railroad switchyard is dismissed. Circuit Judge George B. Hartrick says there are adequate steps taken to minimize neighborhood nuisance.

Pontiac Starlings Defeat Noise Device

July 26 — The city's starlings prove stronger than its new Bird-E-Vict machine. The starlings stay, the machine is put up for sale.

July 31 — Pontiac General Board of Trustees decide to seek city help in completing the hospital addition.

July 31 — Two Detroit builders are indicted on bribery charges involving GI loans for 450 Pontiac homes.

Aug. 2 — Judge Dehnke rules that the courthouse funds have been illegally acquired, must be returned to the taxpayers. His ruling kills immediate hopes for a new courthouse, is appealed to State Supreme Court.

Aug. 6 — Five-day county 4-H Club Fair opens in Pontiac.

Aug. 6 — Incorporation petitions being circulated in Waterford Township for second time in 1957.

★ ★ ★

Aug. 6 — Willman is ordered to make county clean up its substandard housing for welfare families in Pontiac.

Aug. 9 — Carl I. Flath is hired as executive director of Pontiac General Hospital.

Hospital Vote Set Again

Aug. 13 — City schedules a special election for $950,000 bond issue to complete Pontiac General Hospital addition.

Aug. 14 — Pontiac Motor Division unveils a huge new industrial waste treatment plant.

Aug. 19 — Week-long celebration of Pontiac Motor Division's 50th anniversary begins as 10,000 watch parade in downtown Pontiac.

Aug. 21 — Gas blast levels Keego Harbor home. Mrs. Gloria Ann Bray, 23, critically burned.

★ ★ ★

Aug. 21 — Pontiac accepts $325,000 in bids for its biggest 1958 public improvement project, the Perry Park storm drain.

Aug. 26 — Fisher Body Division is also making plans for its 50th anniversary observance this year.

Anniversary Show Draws Thousands

Aug. 27 — More than 9,000 pack Wisner Stadium for Pontiac Motor Division stage show.

Aug. 30 — Gang-style slaying in Waterford Township. The body of Detroit gambler Earl E. Atwood, 40, is found shot through the head on the grounds of a cement company. The slaying remains a mystery.

Sept. 1—Furor over emergency treatment for mentally ill begins as psychiatrists lash out at county's lack of facilities.

Sept. 3—Oakland County records no fatal accidens over Memorial Day, Independence Day and Labor Day.

Sept. 7—One hundred fifty-four leave on annual Pontiac Press theater tour of New York City.

★ ★ ★

Sept. 13—Time bomb hoax at Pontiac High School sends 2,900 pupils home for the day.

Sept. 13—Police and municipal courts feud over whether city has right to impound cars of drivers with unpaid traffic tickets.

Sept. 17—Most of Southfield Township votes to become city. Northeast corner of township votes to become Westwood Village.

Police Study Receives Approval

Sept. 17—The City Commission okays an outside probe of the Pontiac Police Department.

Sept. 18—Pontiac Teamsters officials will be called to testify at Washington hearings, says Robert F. Kennedy, cousel for the Senate Labor Rackets committee.

Sept. 23—Pontiac Teamsters protest that the Miami convention is rigged to assure the election of Hoffa as president. Their protests echoed throughout the nation.

Sept. 19 — Waterford Township parents begin picketing for more school bus service.

Sept. 24—County sets record $10,700,000 budget for 1958. Tax rate boosted to $5 per 1,000 of assessed valuation.

Sept. 23—Frank W. Steere offers 17 acres of scenic land to Waterford Township for a cultural center.

Sept. 24—The first 19 stores open at Miracle Mile Town and Country Shopping Center on Telegraph road.

Sept. 25—Daniel T. Keating, former president of Pontiac Teamsters Local 614, called to stand in Washington. He invokes Fifth Amendment.

Sept. 27—Another Pontiac Teamsters official, Robert F. Scott, former vice president of local 614, testifies that top Hoffa associates tried to "muscle in" on Oakland County numbers rackets. Scott tells how local elections were rigged.

Sept. 28—Further disclosures by Scott. He tells Senate Labor Rackets committee that Hoffa used local 614 funds to remodel his Lake Orion cottage.

Oct. 2 — A burglar terrorizes a Birmingham couple. He is shot to death in gun dual with Birmingham Police Sgt. Richard Brown, a crack marksman.

Oct. 2 — Leon V. Belknap leaves Oakland County Road Commission after 41 years as its chief highway engineer.

Oct. 7 — Schools hit by Asian flu. Twenty per cent absenteeism in many areas.

★ ★ ★

Oct. 7 — Nine-member committee to study reforms in Oakland County government.

Oct. 9 — A mysterious gunman wounds Mrs. June Lebel, 59, in jaw as she looks out window of her Milford home.

Oct. 11 — Mrs. Gayle E. Smith and two of her four children are fatally injured when a train strikes their car at an unmarked Orion Township crossing.

Oct. 20 — Leo J. Heenan, 67, who designed most of Pontiac's civic buildings, dies a month and a half before his last creation, the Public Safety Building, opens.

★ ★ ★

Oct. 22 — A Commerce Township grocer, Karl Kolm, 63, is shot to death and his wife beaten in an attempted holdup. Edward Drew, 26, confesses and is ordered to stand trial on a charge of first-degree murder.

Oct. 25 — Milk truck fired upon in Novi Township during climax of farmers' three-day withholding strike. Pontiac milk supply remained unaffected.

★ ★ ★

Oct. 25 — County to tackle lack of emergency facilities for mentally ill.

Oct. 28 — For the second time in five months, Pontiac voters turn down a bond issue to finish the General Hospital addition. This one was for $950,000.

Oct. 29 — Shepherd drops insanity plea, is found guilty of second degree murder in death of his wife and sentenced to life imprisonment by Circuit Judge Clark J. Adams.

Oct. 29 — The Orchard Lake Furniture and Appliance Co. is hit by a $20,000 fire.

Nov. 5 — Teenage traffic court to be established at Pontiac Central High School.

Nov. 7 — Pontiac will get a new north-south expressway in about five years. Northwestern plans, however, are shelved for at least ten years, says State Highway Commissioner John C. Mackie.

Nov. 7 — The MSU branch college near Rochester should open in the fall of 1959 for an initial 500-1,000 students.

Nov. 12 — Pontiac will seek $1,700,000 in federal aid for its first urban renewal project.

★ ★ ★

Nov. 12 — Ground breaking begins construction of new, $850,000 West Huron street post office.

Nov. 15 — Mrs. Mae McGowan, 53, narrowly misses death as her home at 370 S. Edith St. is demolished by dynamite blast. Police arrest her husband, Terrance, 58, and charge him with attempted murder.

Blast Rocks Varnish Plant

Nov. 18 — Pontiac's southside is rocked as explosion and fire hit the Pontiac Varnish Co. plant. Two employes are killed, another critically injured. Damage estimates run between $150,000 and $200,000.

Nov. 19 — Willis M. Brewer hired as Oakland County road co-ordinator to expedite new expressways. He resigns as a Pontiac supervisor, announces plans to resign from hospital board of trustees.

Nov. 26 — The 1957 Pontiac Area United Fund drive officially ends with 97.2 per cent of its $612,000 goal reached. In the next few weeks, this margin is cut down further.

★ ★ ★

Nov. 27 — Mrs. Radel Fortner, 38, and her daughter, Betty Ann, 8, are fatally injured in an auto-train crash less than a mile from their South Lyon home.

Nov. 20 — Wixom overwhelmingly votes to become a city.

Dec. 2 — Pontiac's new $950,000 Public Safety Building opens. Police move in, ending 20 years at old Perry street headquarters.

Dec. 2 — A $250,000 damage suit is brought against Pontiac General Hospital by suspended heart surgeon, Dr. Neil H. Sullenberger.

Dec. 3 — Trial begins of the Twelve Town Storm Relief Drain dispute. Southfield and Troy say the $41 million project should be abandoned.

Dec. 7 — Area highways become icy and two die in traffic.

★ ★ ★

Dec. 7 — Vandals fire Longfellow Elementary School for the second time in two weeks. There is $12,000 damage.

Will Raze Old Inn

Dec. 9 — Clarkston decides to raze 150-year-old Caribou Inn to make way for a parking lot. Condemnation proceedings begun.

Dec. 10 — The city decides to finance completion of the Pontiac General Hospital addition, using capital improvement funds over the next three years.

Dec. 11 — After more than a year's delay, the $875,000 Orchard Lake-Telegraph road underpass is finished.

Dec. 12 — A White Lake Township home is raided and deputies break up what is described as the biggest moonshine whisky operation discovered in Oakland County. Six men are arrested.

Dec. 13 — The 23-mile Brighton-Farmington Expressway opens. It is Oakland County's first modern expressway.

★ ★ ★

Dec. 17 — Pontiac promises city employes $130,000 in pay increases and hospitalization benefits.

Dec. 18 — Charges of segregation in Pontiac schools are aired during a three-day federal court trial.

Dec. 20 — A two-gun bandit robs the Waterford Township branch of the Community National Bank of $7,725. A Kentucky man, Walter E. Dudley, 28, is stopped by a road block and pleads guilty in federal court.

Dec. 20 — This is winter? The mercury hits 58 degrees in Pontiac, breaking a 62-year-old record.

Dec. 23 — Crowded conditions at the Oakland County Children's Home are eased as the county decides to convert space at the Tuberculosis Sanatorium for a children's home annex.



UNDER CONSTRUCTION — Pontiac's first main post office was placed under construction in November. The new structure will rise on W. Huron St., at a cost of $850,000.



From the Press Box

BY BRUNO L. KEARNS
Sports Editor, Pontiac Press

As George Wilson put it after the game Sunday, "It was really a team victory" for the Lions over the Browns.

You could single out many individual performances in certain key plays, but as a unit the Lions offered good argument to ex-coach Buddy Parker's disparaging remark that "this team had no desire, no drive."

Joe Schmidt, whom we've always maintained to be the [illegible], said in the locker room after the game, "We often heard there were at least four other teams with better personnel than we had, and maybe it was so, but the personnel of this team had more in its heart than most every other team."

JUNKER GREAT PROSPECT

If we were to single out any player, our choice for outstanding player honors would go to big Steve Junker, the rookie end from Xavier University in Cincinnati.

Jim Brown, who has been great with the Browns this year, may get the "Rookie-of-the-Year" honors in the NFL but Junker could easily make it a dead heat race for the award.

The freckled 6-foot-3 and 220-pound redhead started the year slowly gaining experience. But after a few games under his belt, he not only took over a starting position but finished the season as the best scoring pass receiver and second only to veteran Jim Doran in passes caught and yardage gained.

He finished with 35 receptions for 506 yards and seven touchdowns. Doran caught 38 passes for 776 yards and six TD's.

WANTED CRACK AT OFFENSE

As an outstanding two-way college player, the Lions weren't actually sure which way he would go, offensively or defensively, when he reported.

Coming back with Junker from the Chicago All-Star game in which he received several votes for his playing, we asked him which way he would rather play.

"I'll play whichever way they want me to. I just hope I can make this team. As for a choice, I would rather play end offensively. I like to run, and there's nothing like the thrill of laying a good block to help one of your runners shake loose."

★ ★ ★

The Lions' private eye, Bob Nussbaumer, was high on the big end after watching him play with the All-Stars. Junker could catch but his big problem was knowing what to do with the ball after he caught it.

"Nussbaumer gave me a few tips and I learned a few things about getting out of the grasp of a defensive man," said Junker.

One could say Junker learned extremely well as a rookie and a few of the Browns' defensive backs would hardly dispute this.



BLUEJAY STAR — Southfield forward Cliff Solberg scored 10 points and did some stellar rebounding last night to help the Jays win the Northwest Suburban Christmas Invitational basketball tournament with a 58-47 victory over Livonia Bentley in the championship final at Farmington.

Lions Will Seek New, Younger Players

Wilson Claims Shifts Needed to Retain Title

Champs' Coach Says Club Behind Schedule in Future Building

DETROIT (AP) — Rookie coach George Wilson says the World Champion Detroit Lions "have strung along too far" with some of their older players and must make bold personnel moves for the 1958 season.

"I know it sounds cruel and cold," said the coach of the newly crowned National Football League champions "but that's exactly the way this game is — cruel and cold. I'm no sentimentalist. You can't afford to be in this business."

The Lions have a dozen players who either are crowding or have passed age 30, and collectively are one of the oldest teams in the league.

"You just can't sit still in this league," said Wilson as he was interviewed 24 hours after his team walloped the Cleveland Browns 59-14 in the title game in Detroit.

★ ★ ★

"Sure, we're the champs now and it's a great feeling. But the real trick is to stay on top."

Wilson said old age is "one thing nobody has learned to slow down."

"I think a team has to have four or five new faces every season, win or lose," he added. "A lot of teams have waited too long, held on to players over the hill. I don't have to name them but the Lions are behind schedule in this department and I told the directors that very thing when I got the job."

Wilson declined to name particular trouble spots on his own club but said he and his four assistant coaches will get together before long to discuss possible player changes.

"We've talked about it a little," he said. "Five heads are better than one and our coaches agree that we have to bring in some new faces either by trades or some other methods.

"It's so easy to hold on to a guy too long. Veterans always seem to want to play 'just one more year' — especially when you've just won the title. But I know we've got some guys — maybe five or six of them — who won't be able to make next year's club. If they come to camp, they'll come here with the understanding that they have to show us something real good in order to stick."

★ ★ ★

Wilson calls the reshuffling of players on a mostly-veteran team "the toughest part of football."

"But I always ask myself one question," Wilson said, "I ask myself 'is this ball player gonna' feed my kids?' You've gotta' keep making changes or the bottom falls out. Players can't keep going forever. If it happened to my brother I'd have to cut him."

Upset Bentley, 58-47; Walled Lake Bows

Jays Win Tourney Crown

★ ★ ★ ★ ★ ★ ★ ★ ★ ★ ★ ★

By BILL CORNWELL

Bob Watts, head basketball coach at Southfield High School, received a surprise Christmas present Monday night.

The package arrived a few days late, but Watts didn't mind the delay because it contained a 58-47 victory for his Bluejays over Livonia Bentley in the championship finals of the Northwest Suburban Christmas Invitational basketball tournament at Farmington.

Bentley, undefeated in seven starts, was heavily favored to whip the Jays, who entered the game with a mediocre 3-4 record.

But the Jays, 61-49 victims of Bentley in their 1957-58 season opener, disregarded the odds and completely outplayed the Bulldogs to hand Watts a belated Christmas gift and a happy New Year—all wrapped up in one.

★ ★ ★

The vastly improved Jays, sparked by guard Tom Ridley and forward Bob Shull, refused to fold under a 28-27 halftime deficit and bounced back impressively after intermission to win going away and take the title.

Farmington, East Detroit and Hazel Park were other winners yesterday as this 1st annual round-robin tourney concluded a successful three-day stand with afternoon and evening twin bills in the Farmington High gym.

The host Falcons were forced into overtime before subduing Redford Union, 57-54, for 3rd place; East Detroit rallied to conquer a fighting Walled Lake quintet, 74-63, for 5th position, and Hazel Park took 7th spot with a 68-56 victory over Detroit Thurston.

Bentley's big scoring guns were closely checked by an alert Southfield defense. Tom Eveland's 15 points paced the Bulldogs and George King added 12. Ron Gabel, Bentley's rangy center, was held to six points.

★ ★ ★

Southfield, trailing by one point at halftime, captured the lead for keeps midway through the 3rd quarter on a field goal-free throw combination by Ridley. The Bluejays steadily widened the gap and had leads of 7 to 11 points during the 4th period.

Ridley topped the point-making parade with 18, followed by Shull with 16. Cliff Solberg, who starred on the backboards along with center Todd Grant, made 10 points for the Jays.

★ ★ ★

Sophomore Harvey Chapman tallied only four points, but all of them came in overtime to save Farmington. The score was 51-51 at the end of regulation play. Dewey Nichols led the victors with 19 points while Union's Harry Munger netted 17.

Walled Lake surprised East Detroit by grabbing a 24-16 1st quarter edge, but the Shamrocks caught fire and won decisively. Ron Schutt of East Detroit and Walled Lake's Dennis McClelland were scoring kings with 24 and 23 points respectively.

Jerry White meshed 18 points as the Parkers chalked up a convincing triumph over Thurston. Joe Bird connected for 22 in a losing cause.

★ ★ ★

An estimated 4,000 spectators watched the holiday tournament. The final standings: 1-Southfield, 2-Bentley, 3-Farmington, 4-Union, 5-East Detroit, 6-Walled Lake, 7-Hazel Park, 8-Thurston.

SOUTHFIELD	fg	ft	tp	BENTLEY	fg	ft	tp
Solberg	3	4	10	King	4	4	12
Shull	7	2	16	Johnson	1	0	2
Grant	0	5	5	Gabel	2	2	6
Ridley	8	2	18	Eveland	5	5	15
Larson	1	0	2	Phillipi	2	6	10
Sterling	1	1	3	Carrier	1	0	2
Pilar	1	0	2				
Youness	1	0	2				
Totals	22	14	58	Totals	15	17	47

Southfield	11	16	15	16—58
Bentley	9	20	8	11—47

WALLED L.	fg	ft	tp	E. DETROIT	fg	ft	tp
M'Clind.	10	2	22	Ballman	3	1	7
Hosley	6	6	18	Emerick	4	3	11
V'ndvld.	4	0	8	Maier	1	2	4
Anderson	2	3	9	Petroff	9	0	18
Evans	2	1	5	Pontierle	2	0	4
Smith	0	0	0	Schult	9	6	24
				Ickes	1	0	2
				Stuban	2	0	4
Totals	25	13	63	Totals	31	12	74

East Detroit	16	20	21	17—74
Walled Lake	24	11	1.	17—63

Farmington	11	10	19	11 — 57
Union	8	15	10	19 — 54
Hazel Park	15	25	26	8—68
Thurston	13	13	20	19—56

SPORTS



AP Wirephoto

ROOKIE DOWNS ROOKIE — Cleveland Browns rookie back Jim Brown (32), the leading ground gainer in the National Football League, caught a pass in the 2nd quarter of Sunday's NFL title game at Detroit's Briggs Stadium and headed for rookie back Terry Barr (41) of the Detroit Lions. Barr threw a shoulder block at Brown and then went down on one knee to dump the fleet runner. Brown was held to 69 yards in the game as the Lions won, 59-14.

Canuck Winger Shoots to Top

Moore Passes Howe in Scoring Race to Land in NHL 2nd Place

MONTREAL (AP)—Dickie Moore, a Montreal winger who for years was plagued with a bad shoulder and trick knees, made the most rapid advance in the top circles of the National Hockey League scoring race last week, according to figures released today.

★ ★ ★

The sharp-shooting 26-year-old fired three goals and collected four assists to vault over Detroit ace Gordie Howe and move into second place a point behind linemate Henri "Pocket Rocket" Richard, the scoring leader.

★ ★ ★

Howe found the pickings comparatively lean last week after a scoring outburst that spanned several weeks and threatened Montreal's domination of the top scoring berth He was held to a single assist in three games and fell four points behind Moore.

The scoring leaders:

	G	A	Pts.
1. H. Richard, Montreal	16	24	40
2. Moore, Montreal	18	22	39
3. Howe, Detroit	15	20	35
4. Horvath, Boston	14	20	34
5. Bathgate, New York	11	22	33
6. Beliveau, Montreal	12	20	32
7. Henry, New York	19	12	31
8. Geoffrion, Montreal	15	16	31
9. Harris, Toronto	11	20	31
10. Stasiuk, Boston	13	16	29

Fate of Motor City Tourney in the Balance

DETROIT (AP)— The fate of the crowd-poor Motor City Basketball Tournament at the University of Detroit will be decided this week.

★ ★ ★

University of Detroit Athletic Director John Mulroy said:

"We won't make any decision until after we check the receipts and discuss the situation thoroughly."

★ ★ ★

The two-day tournament drew 2,376 for first-round games Friday night and 2,910 for the consolation and championship games Saturday night. The total of 5,286 was 3,000 less than the worst two-night figure in the tournament's previous five years.

MONDAY'S FIGHTS
By The Associated Press

NEW YORK—Larry Boardman, 141¾, Marlborough, Conn., knocked out Peter Schmidt, 142¾, New York, 6.

BISMARCK, N.D.—Del Flanagan, 150½, St. Paul, outpointed Abe Cruz, 154, Chicago, 10.

Player Claims Coach Kept Him on Bench

BETHLEHEM, Pa. (AP) — Dan Nolan, star Lehigh University quarterback who won a berth in the Blue-Gray football game but rode the bench of the entire game, said yesterday Blue coach Murray Warmath of Minnesota excluded him from the game in favor of his own Minnesota quarterback.

"Warmath didn't even know my name. He kept calling me 'Norton' and had me playing right halfback during one practice and defensive safety the next day," Nolan complained.

Mountaineers Still No. 1 in National Cage Ratings

By THE ASSOCIATED PRESS

Idle West Virginia, unbeaten in its first eight games, still clung to first place today in the weekly Associated Press basketball poll of sports writers and sportscasters.

★ ★ ★

Kansas, which knocked off Kansas State in the final of the Big Eight conference tournament last night, 79-65, closed in on the Mountaineers who won't resume play until Thursday against Canisius. K-State retained its No. 3 spot in the rankings, which include all games played through Saturday night.

Kansas ran its unbeaten string to 10 with its three victories in the Big Eight Tourney and K-State chalked up nine before suffering its first loss.

★ ★ ★

Kansas has a Thursday date with Oklahoma State while Kansas State is idle until Jan. 6.

★ ★ ★

North Carolina held fourth place by winning the Dixie Classic. St. Louis, Wake Forest and North Carolina State were their victims in that tournament. The finale with NC State was a tight ball-control game which North Carolina took 39-30. Their next start is Saturday against Wake Forest.

Cincinnati squeezed past Drake in its only game last week to remain, but lost to Bradley last night 79-73. They remained in fifth place.

★ ★ ★

San Francisco won the All-College Tournament at Oklahoma City, defeating Denver, Niagara and Oklahoma City. The Dons moved up a peg to sixth. Maryland, which lost to Memphis State last night in the Sugar Bowl finals, 47-46 was seventh.

Michigan State, winner of three games on the road against Iowa State, UCLA and Southern California, was eighth, followed by Mississippi State which swept the Mississippi State tournament title. Kentucky was tenth, beating Utah State in its only start last week.

West Virginia received 48 firsts from the 116 voters who named 53 different colleges on their ballots. Kansas with 25 firsts was next.

On the basis of points with 10 for first, nine for second and so on down the line, West Virginia had 981, Kansas 929, Kansas State 774 and North Carolina 760.

The leaders with points on a 10-9-8-7-6-5-4-3-2-1 basis (first place votes and won-lost records through Saturday in parentheses)

1. West Virginia (48) (8-0)	981
2 Kansas (25) (9-0)	929
3. Kansas State (8) (9-0)	774
4. North Carolina (13) (8-1)	760
5. Cincinnati (5) (7-0)	518
6. San Francisco (9-1)	467
7. Maryland (4) (6-2)	442
8. Michigan State (7-0)	354
9. Mississippi St. (6) (9-0)	233
10. Kentucky (6-3)	186
SECOND TEN	
11. North Carolina St. (7-2)	91
12. Bradley (4-1)	81
13. Temple (6-2)	72
14. Oklahoma St. (1) (6-1)	44
15. Utah (8-1)	43
16. Texas Christian (9-1)	36
17. St. John's N.Y. (6-0)	34
18 Oregon State (1) (8-1)	33
19. California (4-3)	32
20. LaSalle (6-2)	31

Yardley Regains Point Leadership

NEW YORK (AP)—George Yardley of Detroit, who went on a scoring binge and wound up with 128 points in four games last week, has taken over first place in the scoring race of the National Basketball Assn.

★ ★ ★

Yardley got an assist when Bob Pettit of St. Louis suffered a broken finger. Until he was injured Pettit was the leader.

But now, according to NBA statistics released today, Yardley is 66 points in front of Pettit, 877 to 811, and holds an edge in percentage, 28.3 to 27.0.

The scoring leaders:

	G	F	Pts	Pct.
1 Yardley, Det.	260	357	877	28.3
2 Pettit, St. L.	267	277	811	27.0
3 Schayes, Syr.	250	266	784	24.5
4 Lovellette, Cin.	314	138	766	23.9
5 Sharman, Bos.	295	170	760	24.5
6 Hagan, St. L.	224	198	646	20.2
7 Johnston, Phil.	189	220	616	21.2
8 Russell, Bos.	232	131	595	19.2

Colorado Trips Gophers

COLORADO SPRINGS, Colo. (AP) —Colorado College broke away with a four-goal burst in the second period to defeat Minnesota, 7-2, last night in a Western Intercollegiate Hockey League match.

Minnesota's defense brothers, Larry and Gary Alm, and CC's Murray Dea and Jack Smith were thrown out of the game in the final minute of the second period for fighting.



AP Facsimile

BACK BEND — Long John Green, MSU's ace rebounder, does a back bend under the basket in an effort to score against Univ. of Washington at Seattle, last night. But Washington's Doug Smart, 2nd from left, foiled the Spartan's scoring try. Other players are Al Murphy (40), Washington; Jack Quiggle, center background, MSU; Bob Anderegg, MSU, 2nd from right, and Washington's Bill Stady, right. Spartans lost their first game of the season, 71-69.

Wilt Sparks Kansas Victory

By THE ASSOCIATED PRESS

Basket master Wilt (The Stilt) Chamberlain may not be a one-man team, but he'll do until one shows up on the scene.

The fabulous 7-foot All-America scored 38 points—almost half his team's total last night in Kansas' 79-65 victory over Kansas State in the final of the Big Eight tournament in Kansas City.

This was a battle between two of the behemoths of the country. And Chamberlain, who had been going along at a 31.5 per-game clip, outdid himself. Not only was he the big man in the scoring department, but he controlled both backboards as though they were custom-made for him.

★ ★ ★

So Kansas State went down to its first defeat of the season in 10 games, and Kansas, which is one rung ahead of State in this week's Associated Press poll of the top teams in the country in second place, swept to its 10th triumph in a row.

★ ★ ★

Three other major tournaments were settled last night, and there was one big surprise. Memphis State, a decided underdog, captured the Sugar Bowl title by edging previously undefeated Maryland, 47-46.

This was a defensive battle and it went to three overtime periods before Bob Swander hit for a field goal and two free throws to pull it out for Memphis State.

★ ★ ★

The other two tournament windups—the Holiday Festival in New York, and the Queen City in Buffalo, went according to form.

★ ★ ★

Temple, a fast-breaking outfit and possibly the best in the East, sailed past California, 69-59, for the Holiday Festival championship. In addition to winning the ball game, the Owls came up with a top candidate for All-America honors, Guy Rodgers, who was voted the most valuable player in the field.

Iowa had more trouble with Syracuse, but came out on top in the title game in the Queen City event, 58-52.

Kansas State and Maryland weren't alone in their woes, though. Both Cincinnati and Michigan State, each of which had been fondly hoping to go to the top in the national rankings, tasted defeat for the first time.

Bradley hit a hot streak and whipped Cincinnati 79-73, in a Missouri Valley game in Peoria, while the University of Washington downed Michigan State, 71-69.

At Burlington, Vt., St. Michael's won its own tournament by vanquishing Adelphi, 77-57.

The Gator Bowl and All-American city tournaments also opened, each producing a doubleheader. In the Gator bowl, in Jacksonville, Fla., Florida defeated Clemson, 76-64, and Georgia turned back South Carolina, 77-58, in first round games.

★ ★ ★

In the All-American city tournament in Owensboro, Ky., Ohio U. stopped Washington and Lee, 65-54, and Kentucky Wesleyan outshot Southern Illinois, 61-59, also in first round game.

Elsewhere, high ranked Kentucky rolled over Loyola of Chicago, 75-42; Drake scored a 73-56 Missouri Valley triumph over North Texas State; Minnesota smothered Yale, 74-53; Alabama (making good on 41 free throws) nosed Brigham Young, 77-74; Utah topped Wisconsin, 72-70, Tennessee clobbered William and Mary, 84-62, and Columbia halted Valparaiso, 66-64.

Cage Results

MICHIGAN COLLEGE BASKETBALL
Kalamazoo College Invitational
Manchester (Ind.) 72, Albion 55
Kalamazoo 77, Hiram (Ohio) 65

Washington 71, Michigan State 69
Fresno State (Calif.) 80, W. Mich. 73

COLLEGE BASKETBALL TOURNAMENTS
Big Eight at Kansas City
Kansas 79, Kansas State 65 (champ.)
Iowa State 81, Nebraska 51 (3rd)
Oklahoma 80, Missouri 69 (5th)
Colorado 80, Princeton 64 (7th)
Holiday Festival, New York
Temple 69, California 59 (champ.)
Dayton 81, Seattle 75 (ot) (3rd)
Connecticut 68, Pittsburgh 60 (5th)
Manhattan 106, NYU 81 (7th)
Queen City Invitational, Buffalo
Iowa 58, Syracuse 52 (champ.)
Cornell 64, Canisius 58 (consolation)
Sugar Bowl, New Orleans
Memphis State 47, Maryland 46 (ot) (champ.)
Loyola of New Orleans 84, Vanderbilt 80 (3rd)
Gator Bowl, Jacksonville, Fla.
First Round
Florida 76, Clemson 64
Georgia 77, South Carolina 58
OTHER GAMES
East
Wittenberg 58, Long Island Univ. 49
Fairleigh Dickinson 79, Montclair State Teachers 65
South
Kentucky 75, Loyola of Chicago 42
Tennessee 84, William & Mary 62
Auburn 106, Howard 47
Midwest
Minnesota 74, Yale 53
Bradley 79, Cincinnati 73
Drake 73, North Texas State 56
Columbia 66, Valparaiso 64
Central (Iowa) 65, Calvin (Mich.) 56
Far West
Stanford 78, Arizona State (Tempe) 71
Utah 72, Wisconsin 70

Flu Hits Wilson

LOS ANGELES (AP) — Commissioner Kenneth L. (Tug) Wilson of the Big 10 Conference is under treatment for a flu-like ailment and probably will miss tomorrow's Oregon-Ohio State Rose Bowl game, the UCLA Medical Center Hospital said today.

Wolverines Trim Arizona

MSU Cagers Lose 1st Game

By THE ASSOCIATED PRESS

Michigan State skidded to its first basketball setback of the season last night but Iowa's Hawkeyes won the Queen City championship at Buffalo in warmups for Big Ten openers Saturday.

Michigan State dropped a 71-69 decision to Washington after seven successive triumphs and Iowa rallied in the second half to defeat Syracuse, 58-52.

In other non-conference games, Minnesota returned to action with a 74-53 romp over Yale; Wisconsin lost to Utah, 72-70, and Michigan defeated Arizona, 88-76.

Michigan State, a solid favorite over Washington, opened up an early nine-point lead only to have the Huskies storm back and take a 40-39 halftime edge. Michigan State went ahead six times in the second half and each time Washington rallied to regain the lead. Doug Smart paced the Huskies with 28 points and John Green was high for the Spartans with 21.

★ ★ ★

Michigan handed Arizona its first setback as M. C. Burton and Pete Tillotson scored 20 and 18 points, respectively. The Wolverines trailed 40-38 at halftime but turned on the heat in the second half and won going away.

Before the conference race opens Saturday two other games remain to be played. Notre Dame is at Northwestern tonight and Yale is a Ohio State tomorrow night.

TUESDAY'S NBA STANDINGS
By The Associated Press

EASTERN DIVISION

	Won	Lost	Pct.
Boston	24	7	.774
Syracuse	18	14	.563
New York	13	16	.464
Philadelphia	13	16	.448

WESTERN DIVISION

	Won	Lost	Pct.
St. Louis	23	10	.697
Detroit	13	19	.387
Cincinnati	13	20	.375
Minneapolis	12	23	.258

TUESDAY'S SCHEDULE
Minneapolis at New York
Detroit at Cincinnati
MONDAY'S RESULTS
St. Louis 105, Minneapolis 98
WEDNESDAY'S SCHEDULE
Minneapolis at Syracuse

'Blackout' Probe Sought

WASHINGTON (AP)—Sen. Potter (R-Mich) formally asked the Justice Department today for an antitrust investigation of the blackout of the Detroit area in the telecast of last Sunday's National Football League championship game.

★ ★ ★

Potter said last Saturday he would request the investigation unless Bert Bell, NFL commissioner, rescinded his blackout order. Bell didn't, and in Detroit only fans with tickets saw the Lions wallop the Cleveland Browns, 59-14.

★ ★ ★

The senator asked Atty. Gen. Rogers to review the law permitting the blackout and to study contracts between the National Football League and television networks.

Potter also asked for comment from Chairman John Dorfer of the Federal Communications Commission.

Ohio State Picked by 20 Points

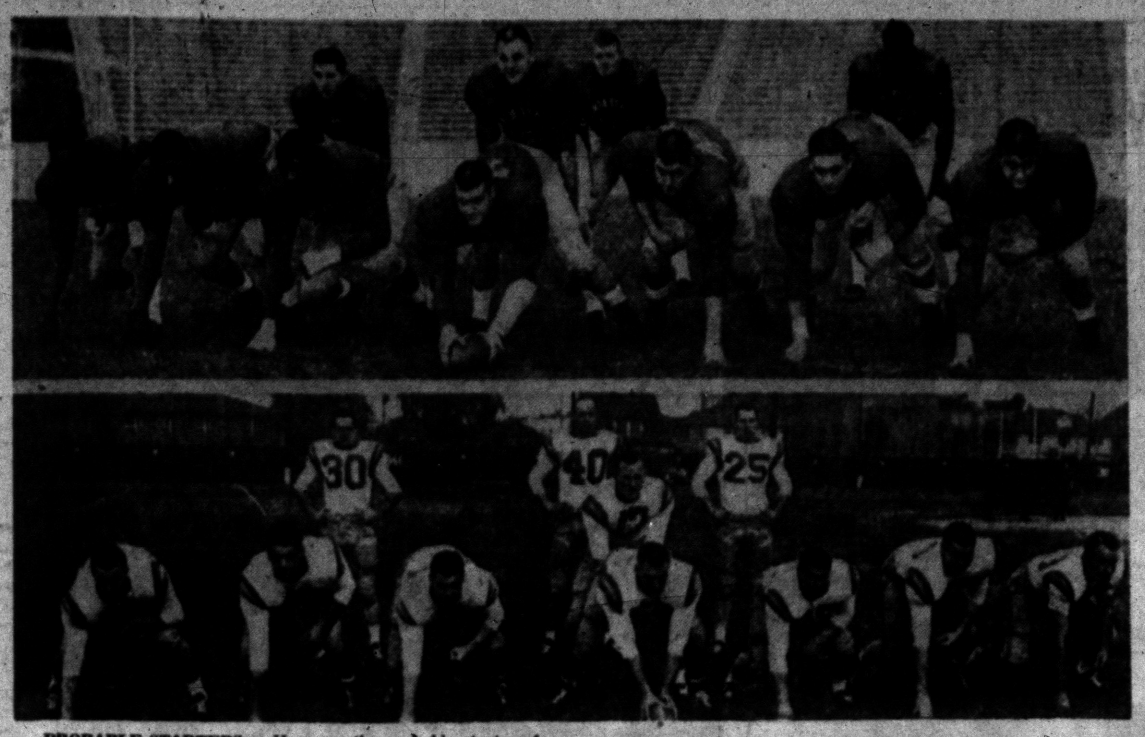

PROBABLE STARTERS — Here are the probable starters for Ohio State and Oregon in the Rose Bowl football game New Year's Day at Pasadena, Calif. For Ohio State (top, left to right): end Leo Brown, tackle Jim Marshall, guard Aurelius Thomas, center Dan Fronk, guard Bill Jobko, tackle Dick Schafrath and end Jim Houston; backs Galen Cisco, Frank Kremblas, Bob White and Don Clark. For Oregon (bottom, left to right): end Ron Stover, tackle Jim Linden, guard Bob Grottkau, center Bob Peterson, guard Harry Mondale, tackle Jerry Kershner and end J. C. Wheeler; backs Jim Shanley, Jack Morris, Jack Crabtree and Charlie Tourville. AP Wirephoto

Bucks Heavily Favored in 44th Rose Bowl Clash

It's OSU Ground Power Against Oregon Passing Tomorrow at Pasadena

PASADENA, Calif. (AP) — Ohio State's devastating "up the middle" power versus Oregon's pinpoint passing.

That's how the 44th Rose Bowl game stacked up for tomorrow as the two teams wound up workouts today for the tradition-packed classic.

★ ★ ★

The odds-fellows have Ohio, Western Conference champion three of the last four years, as 20-point favorites. This could be a bit on the optimistic side since the Webfoots, co-champions of the shaky Pacific Coast Conference, haven't been beaten by more than 7 points in 10 starts this season. Ohio has an 8-1 record, Oregon 7-3.

With sophomore fullback Bob White acting as chief bulldozer, the Bucks are irresistible in cracks at the middle of the line, the spot the Ducks appear most vulnerable. On the other hand the Oregons specialize on the aerial route, the weakest link in the Buckeye defense.

★ ★ ★

Ohio's passing defense strategy is to give the foe the short ones, while defending in depth until lack of territory bunches the defenders and puts a halt to the drive. The Bucks feature pursuit tactics as solid as those practiced by the FBI.

Although 9 opponents completed 59 of 119 passes for 840 yards against the Bucks, the alert Ohioans grabbed off 15 enemy aerials and allowed only 3 touchdowns through the air. Oregon has completed 66 of 127 passes in 10 games for 839 yards — and seven touchdowns.

★ ★ ★

Ohio, in one less game, has outrushed the Ducks 2,681 yards to 2,058, but the three top toters stack up about the same. Don Clark, back in action after missing two games, tops the Bucks with 655 yards in 118 carries, White has 552 for 89, and Dick Lebeau 355 for 84 — a total of 1,562 yards for 291 tries.

No Comment From Sooners

'Devils' Optimistic

MIAMI, Fla. (INS) — Duke football coach Bill Murray pronounced his squad in "the best physical condition since mid-season" today and took an optimistic view of his Blue Devils' chances of beating mighty Oklahoma in the Orange Bowl New Year's Day.

"Now it's up to the boys," the personable Duke mentor said as he called an end to the grueling two-a-day practice session he has been holding since last Friday. He commented:

"We expect surprises and we have done all we can to get the boys ready for them. Physically and mentally they are ready to go and I think we can win."

If coach Bud Wilkinson, miracle man of the Big Eight conference, had any similar beliefs concerning his heavily favored Sooners, he kept them to himself.

"Run, run, run—faster, faster, faster," were his shouted instructions today as he put his squad through its last full scale drill.

Both teams will visit the Orange Bowl tomorrow to get the feel of the turf. They'll run through a few exercises, then retire to their respective hotels to await the 1:45 p.m. (EST) kickoff.

Wilkinson's guarded outlook notwithstanding, there was considerable joy in the Sooner camp as the players hung up their practice togs. It was sparked by an announcement that ailing quarterback Carl Dodd will be ready to play.

However, trainer Ken Rawlings tempered the good news by saying Dodd "may not be up to full efficiency." Dodd suffered a badly twisted ankle in practice last week.

The Duke Blue Devils took heart in the fact their star fullback, Hal McElhaney, will answer the opening gun. McElhaney was off to a great start this year before suffering an ankle injury against Rice. He reinjured the ankle in the North Carolina State game and his absence was blamed in large part for Duke's poor showing late in the season.

Blue Devils suffered two losses and two ties in their last five games after winning their first five contests.

State Gymnasts Place Well Up in AAU Tourney

SARASOTA, Fla. (AP)—John Pesha of New York won the all-around men's championship in the National Junior AAU Gymnastics meet last night.

★ ★ ★

Pesha, representing the Westside YMCA, scored 107.5 points to 105.2 for Ted Muzyczko of Michigan State and 104.1 for Jay Werner of Penn State.

★ ★ ★

Judy Kowalsky of St. Petersburg took the women's title with 35.1 points.

Individual winners in men's competition included: Horizontal bar, Stan Tarshis, Michigan State; trampoline, Ed Cole, Michigan.

Women's winners include: Balance team, tie between Miss Kowalsky and Carolyn Osborn, Michigan; Calisthenics, Miss Osborn.



HOMETOWN WELCOME — Jim Pace, University of Michigan All-America, smiles as he receives a plaque, representing his stardom with the Wolverines and with Little Rock, Ark., Dunbar High. Principal L. M. Christophe (right) of Little Rock's Horace Mann school, makes the presentation. Center is L. R. Gaines, president of Kappa Alpha Psi fraternity at Little Rock. A parade and banquet also were arranged for Pace, a Little Rock native. Pace was voted Big Ten's most valuable player award. AP Facsimile

Pontiac Skaters Dominate Meet at Rolladium

Pontiac skaters took 1st places in four of five divisions in the Pontiac Rolladium Invitational skating meet held here last weekend.

David Marchewka teamed with Diane Grassi to win the juvenile dance and also had a hand in taking honors in juvenile pairs competing with Rejianna Sluder.

The duo of Mary A. Clouse and Louis Parker took the senior dance crown while the senior - senior dance was won by Pat and Madeline Birney.

Pontiac dominated all divisions but senior men's singles. Jim Harmer of Wooster, Ohio, won that title.

Spangler Paces Baptist Victory in 'Y' League

Gerland Spangler scored 15 points to lead Stone Baptist to a 28-27 victory over Matthews-Hargreaves in men's YMCA Intramural League basketball action Monday night at the "Y" gym. In other games, Hasse's Pharmacy defeated Utica, 36-27, and GM Tech forfeited to the Eagles.

INTRAMURALS STANDINGS

	W	L		W	L
Hasse's	2	0	Baptist	1	1
Eagles	2	0	Matt.-Harg.	0	2
Utica	1	1	GM Tech	0	2

Next Monday's schedule—Eagles vs. Stone Baptist, 7:30; Matthews-Hargreaves vs. Hasse's Pharmacy, 8:30; GM Tech vs. Utica, 9:30.

Air Battle Expected in Cotton Bowl Game

DALLAS (INS) — One of football's greatest individual passing duels takes place tomorrow when Navy's Tom Forrestal leads the Midshipmen against Rice and their one-two punch of King Hill and Frank Ryan in the 22nd annual Cotton Bowl football game.

The game will be televised by the Columbia Broadcasting System at 3:30 p.m. CST.

A sellout crowd of 75,000 will watch the Naval Academy try to match wits with the Southwest Conference champions from Houston.

Rice coach Jess Neely will alternate his two passing wizards in an atempt to beat the Annapolis visitors.

★ ★ ★

Neely predicted:

"You're liable to see that ball thrown all over the field tomorrow."

Forrestal led Navy to a brilliant season. He is not the runner Hill or Ryan is but is rated as one of the top signal callers in the nation.

Against archrival Army, Forrestal let backs Ned Oldham and Harry Hurst do the work and he may repeat the order against the Owls.

★ ★ ★

Neely feels his two passing threats can turn the tables for his team. "It's a rare thing when you get two players who are equally good in running, passing and defensive ability. Hill may be a bit stronger physically if there is an edge."

He refused to single out any Navy stars but praised the team generally as a "good strong club with a lot of deception and power."

Defensively speaking, Rice will have to cope with a tough forward wall led by tackles Bob Reifsnyder, Tony Anthony and end Pete Jokanovich. Even without injured Tony Stremic, the Middies will be rugged.



RICE ACE—All-America quarterback King Hill will lead the Rice Owls against Navy in the Cotton Bowl game at Dallas tomorrow. He was the leading choice in the pro league's draft last month.

Bowl Schedule for Wednesday

ROSE BOWL at Pasadena, Calif.—Ohio State (8-1) vs Oregon (7-3), 100,000, NBC TV and radio, 4:45 p.m.

ORANGE BOWL at Miami, Fla.—Oklahoma (9-1) vs. Duke (6-2-2) 76,000, CBS TV and radio, 1:30 p.m.

SUGAR BOWL at New Orleans—Mississippi (8-1-1) vs Texas (6-3-1), 82,875, NBC TV and radio, 1:45 p.m.

COTTON BOWL at Dallas — Rice (7-3) vs Navy (8-1-1), 75,507; CBS TV and Radio, approximately 4:15 p.m., after Orange Bowl.

★ ★ ★

SUN BOWL at El Paso, Tex. —Drake (7-1) vs Louisville (8-1), 15,000, 4:15 p.m.

TANGERINE BOWL at Orlando, Fla. — Mississippi Southern (8-1) vs East Texas State (8-1), 13,000, 8 p.m.

PRAIRIE VIEW BOWL at Houston, Tex.—Texas Southern (7-3) vs. Prairie View (6-3), 20,000, 3 p.m.

JANUARY 5

HULA BOWL at Honolulu—college seniors vs Hawaiian all-stars, 25,000, 7 p.m.

Shifts in Sight for Browns' 11

CLEVELAND (AP)—After a highly successful season—if you can overlook a 59-14 lacing by the Detroit Lions in Sunday's championship game—the Cleveland Browns are looking forward to next year.

★ ★ ★

With a strong contingent of rookies on the roster this season, coach Paul Brown said last night he is planning further changes, but mentioned none specifically.

"Even though we had a big turnover this season we certainly don't plan to stand pat. The changing has to continue," Brown added.

"That's not only because of Sunday's game. There were a lot of peculiar twists in that one."

Brown said no one talked of retirement after losing the National Football League's championship game at Detroit. Don Paul mentioned quitting earlier in the week. Brown added, but said he was planning another season with the team on the train trip back from Detroit.

★ ★ ★

Ed (Big Mo) Modzelewski, who turned down a coaching offer this season, has a conference coming up with Jim Tatum, North Carolina University Coach.

Indiana Ace Boosts Lead

CHICAGO (AP) — Indiana's Archie Dees, the defending Big Ten all-games basketball scoring champion, has taken a long lead in the point-making column although the Conference season doesn't begin until Saturday.

Dees has poured in 173 points in seven games for a 24.7 average. Pete Tillotson of Michigan moved into second place with 151 points in eight games for an 18.8 average.

New Year's Skiing OK

By THE ASSOCIATED PRESS

At least six West Michigan winter sports resorts, rejoicing over new fallen snow late Monday, reported skiing good to excellent today as outdoor sports enthusiasts headed into the most active period of the winter season.

The West Michigan Tourist and Resort Assn. last Saturday reported good skiing at Caberfae, near Cadillac; Boyne Mountain near Boyne Falls and Walloon Hills at Walloon Lake with snow ranging from four to eight inches.

New reports, according to the tourist association, were as follows:

Mt. Mancelona at Mancelona: Five to 6-inch base snow, two inches of new fluff. Will be open New Year's Day, Saturday and Sunday. New T-bar lift in operation.

Thunder Mountain Lodge east of Boyne Falls: Four to 6-inch base, 6-inch fluff, skiing very good to excellent, New Pomalift operating.

Ward Hills near Branch: Two to four inches packed base and a covering of fluff after a day-long snow Monday. Skiing good. Will be open throughout the week.

PONTIAC MOTOR OTTER

	W	L		W	L
Paul's Pals	37	19	Lucky Strikes	28	28
20 M.M.	35	20	Hot Rods	27	29
Land-O-Lks.	29	26	Five Cripples	26	30
Silver Strks.	29	27	Five Rollers	21	35
Stingrays	28	27	Lush Tavn.	18	37

Sugar Bowl Foes Hit Peak

NEW ORLEANS (AP)—Mississippi and Texas, two teams who started the 1957 football season with slim prospects, climax it tomorrow by meeting each other in the Sugar Bowl.

Some 80,000 spectators are expected to rim the poinsetta-bordered field for the 2 p.m., EST, kickoff. The game will be televised nationally (NBC).

★ ★ ★

Texas began the season with the remnants of a team that had lost nine of ten games in 1956, a horde of sophomores and a new coach in Darrell Royal. The combination resulted in a record of six 1957 triumphs, three defeats and one tie.

★ ★ ★

The pre-season situation was almost as gloomy at Mississippi where Coach Johnny Vaught greeted only 14 returning lettermen, the smallest number of Ole Miss veterans since 1946. But a bit of remodeling here, some patching there and the development of a formidable line produced a team that won eight of 10 games, losing one and tying one.

★ ★ ★

Both teams wound up second in their loops, Mississippi behind bowl - ineligible Auburn in the Southeastern Conference while Texas fininhed behind Rice in the Southwest circuit. Although the Longhorns shut out Arkansas, 17-0 and Mississippi lost to the Porkers, 12-6, the Ole Miss team is a three-point favorite because of its overall team speed. Each team also conquered Tulane.



STRIKES AND SPARES
By Joe Wilman

Here are some quick answers to readers' problems:

1. If finishing sideways at the foul line is your problem, work on keeping your left foot pointed at your target. Keep your right toe on the approach behind you, too — this will help prevent swinging your body to the side. We show perfect form for both the feet in today's drawing.

2. If you drift in your approach to the foul line, concentrate on going straight with each single step. Take one step at a time and make sure you move forward in a straight line.

3. If you start too fast and ruin your timing, keep in mind that your footwork should be like an auto's acceleration. The first step should be your slowest and shortest — just like first gear. Next comes the second step which, like second gear, is a bit faster. The final two steps are where you reach maximum speed, just as you do when shifting into high gear.

(Copyright 1957, John F. Dille Co.)

Boardman Wins by KO

NEW YORK (AP)—At the ripe old age of 21, Larry Boardman has made the first step of his "comeback."

Boardman got up from a first-round knockdown and knocked out 23-year-old Peter Schmidt of New York last night in 1:03 of sixth round of a 10-round match at St. Nicholas Arena.

Now 1958 New Scale Model Cars
Pontiac -- Chevrolet
Buick -- Ford
at
TASKER'S
63 West Huron St.
FE 5-6261

SANDERS FOR RENT
TRAVIS HARDWARE
488 Orchard Lake Ave. FE 5-8724



SEASON'S GREETINGS
From
Don Fraser
Bateman & Kampsen Realty
FE 4-0528 OR 3-5021

MUFFLERS INSTALLED FREE
These Mufflers are all double-seamed, completely baffled and meet all factory specifications.
MARKET TIRE CO.
77 W. Huron Street Open 9 to 9 FE 8-0424

1958
. . . The Year of Promise for a Happy and Prosperous Future
One Full of Peace and Hope; Both for the World and for Us as Individuals
. . . May We Make the Most of It!
HAPPY NEW YEAR
Lazelle Agency, Inc.
504 Pontiac State Bank Bldg.

MORE SIZE IN AND OUT MERCURY



HERE'S HOW MERCURY'S* SIZE AND ROOMINESS COMPARE WITH ALL OTHER CARS IN ITS CLASS

MERCURY	CAR			
	B	O	P	D
is LONGER than:	X	X	X	
is WIDER than:	X	X	X	X
is LOWER than:	X	X	X	
has more HIP ROOM than:	X	X	X	X
has more SHOULDER ROOM than:	X	X	X	
has more TRUNK CAPACITY than:	X	X	X	

And you get all of Mercury's extra size and roominess at the same or in many cases lower prices than you would pay for other cars in its class. See for yourself. Make a date to drive a big '58 Mercury today.
*Montclair Series
Don't miss the big television hit, "THE ED SULLIVAN SHOW," Sunday evening, 8:00 to 9:00, WJBK, Channel 2.
CENTRAL LINCOLN-MERCURY SALES, Inc.
40 West Pike St. Phone FE 2-9167

Prison Director Calls Overcrowding Serious

WASHINGTON (INS) — Federal Prison Director James V. Bennett reported today that overcrowding in U.S. penal institutions reached a "critically dangerous point" in 1957.

* * *

Bennett said in his annual report that the total population was 20,800, a net increase of 500. Some 16,500 offenders were committed and 16,000 were released, including 4,024 on parole.

The report also showed that approximately one-third of the 1957 population was 25 years of age or less.

Of of the new inmates, 3,160 were under 21 and 2,230 were in the 22-25 age group. The remainder were holdovers. Half of the under-21 received indefinite sentences under the Youth Corrections Act.

MANY 'GUINEA-PIGS'

In his year-end survey, Bennett cited prisoners who participated in scientific experiments "of benefit to mankind." They served as guinea pigs for the effects of hallucinatory drugs, which produce symptoms akin to schizophrenia, and their possible antidotes.

* * *

Prisoners at five federal penitentiaries have undergone various psychological experiments, while others submitted to polio and industrial noise tests.

Bennett also noted that the output of Federal Prison Industries, Inc., has reached big-business levels.

* * *

With gross sales of products produced in prisons listed at $26,692,012, profits reached a total of $4,571,109. Some 4,115 prisoners were employed on a wage basis in shops in 23 prisons.

Griffith and Woodward Win Acting Citation

NEW YORK (UP)—Joanne Woodward and Andy Griffith, two screen newcomers, have been cited for the best acting of 1957 in the annual poll conducted by the Film Daily, trade journal.

Voting was by press critics and television - radio commentators throughout the nation.

Miss Woodward was chosen for her performance in "Three Faces of Eve;" Griffith for "A Face in the Crowd."

Harvard University library contains 6 million volumes.

THE JACKSON TWINS — By Dick Brooks



ALLEY OOP — By T. V. Hamlin



BOARDING HOUSE



NANCY — By Ernie Bushmiller



CAPTAIN EASY — By Leslie Turner



OUT OUR WAY

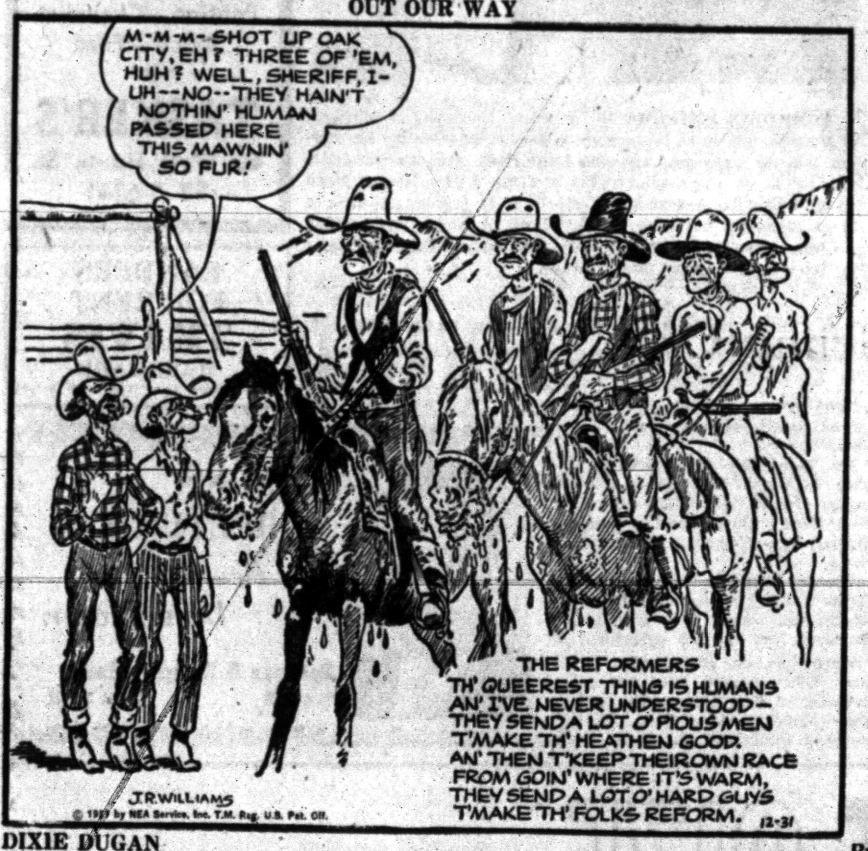

BOOTS AND HER BUDDIES — By Edgar Martin



MORTY MEEKLE — By Dick Cavalli

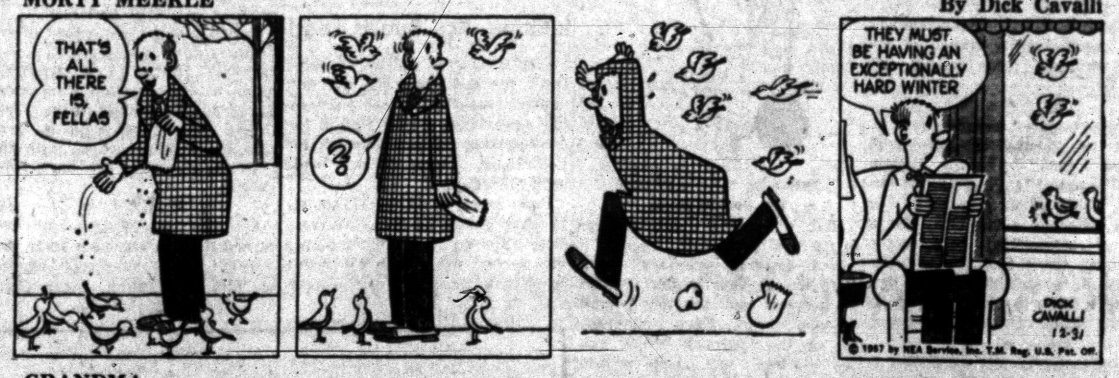

DIXIE DUGAN — By McEvoy and Strieber



GRANDMA — By Charles Kuhn



THE GIRLS — by Franklin Folger



"Does anybody here own the car with the license number M-901-69?"

HALF ACRE CASTLE — John Morris



DONALD DUCK — By Walt Disney



Boy, 14, Kills Black Bear

VICTORIA, B.C. (AP) — Fourteen-year-old Robert Eddy shot and killed a black bear, at a range of 300 yards, while hunting with his father.

NOT 2½%

NOT 3%

BUT 3½% and 4%

Current Dividends

This is not a recent change in dividend policy, but has continued for the past 25 years.

We have never missed a Dividend Period Since Our Founding in 1890.

Capitol Savings & Loan Assoc.

75 W. Huron, Pontiac FE 4-0561

You, Too, CAN MAKE WISE INVESTMENTS!

When you invest in one of the leading Mutual Funds, you buy a share in 80 to 100 or more selected securities. If you'll write, phone, or drop in we'll be glad to help you select a Fund which will offer you a wise investment. Or, if you wish, we'll send you full information by mail.

WATLING, LERCHEN & CO.

Member New York Stock Exchange and other leading exchanges

716 Pontiac State Bank Bldg. FE 4-2895

YOUR Independent Insurance AGENT KNOWS YOU BEST

714 Community Nat'l Bank Bldg.

Phone FE 4-1568-9

BAKER & HANSEN

Richard H. DeWitt Res. FE 5-3793

Donald E. Hansen Res. FE 2-5513

Homeowners' Policies

Accident Insurance — Fire Insurance

Automobile Insurance — Life Insurance

Liability Insurance — Plate Glass Insurance

Burglary Insurance — Bonds—All Types

Tenants' Policies

Genius is one per cent inspiration and ninety-nine per cent perspiration.

—Thomas A. Edison, 1895

START the NEW YEAR with GOOD INVESTMENTS for Income or Growth . . . Many Top Great Stocks Are Now Attractively Priced!

Contact Our Office—No Obligation

C. J. NEPHLER CO.

818 Community Nat. Bank Bldg. FE 2-9119

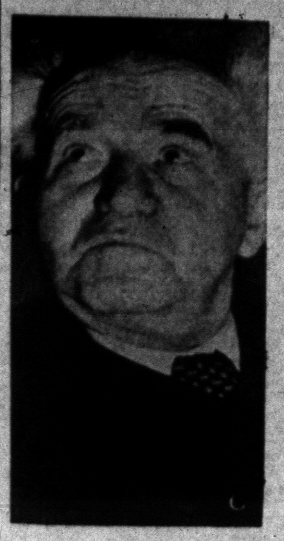

CABINET QUITS — Premier David Ben-Gurion of Israel and his cabinet resigned last night. Reports today indicate he will be asked to form a new cabinet.

Name Winners in Yule Contest

Donald Raymonds Win on Christmas Lighting With Nativity Scene

Winners of the Waterford Township Junior Chamber of Commerce Christmas Lighting contest have been announced by president Donald Arsen.

A Nativity scene with religious background music, won first prize, and was the project of Mr. and Mrs. Donald Raymond, of 3630 Brookdale Ave.

Second prize was awarded to Mr. and Mrs. Charles Robinson of 40 Robertson Ct., in Clarkston. Two big trees, in their front yard were lighted blue and white. A silver "Merry Christmas" sign, hung under the eves' with indirect lighting effects.

★ ★ ★

The Earl Liestmans' of 366 S. Roslyn won third prize and their house and grounds were completely bathed in bright lights. Shrubs had concealed lighting and two imitation lanterns hung at the front corners of the house.

Judges for the contest were Jack Greathouse and O. D. Spencer.

Jaycees Ron Holland and Jack Cooper had charge of the contest.

Old Brokerage House Adds Name of Smith

NEW YORK (AP)—The brokerage house of Merrill Lynch, Pierce, Fenner & Beane will change its name on March 1 to honor a man who started with the firm 41 years ago as a $7-a-week runner.

★ ★ ★

The new name is Winthrop Hiram Smith, 64, a directing partner. The firm's new title will be Merrill Lynch, Pierce, Fenner & Smith.

Losing billing at the brokerage house is Alpheus C. Beane. He retires Feb. 22.

★ ★ ★

However, his mother Mrs. Marian B. Beane, Greenwich, Conn., will continue as a limited partner.

Beane said he is retiring to form his own firm or to become associated with another member of the New York Stock Exchange.

Cuban lightweight Orlando Zulueta has ambitions to lead his own rhumba band.

Yearend Trade Rises Heavily

NEW YORK (AP) — Stock market prices rebounded in heavy yearend trading today.

Key stocks rose from fractions to a point or more in a broad advance that took in most sections of the list.

★ ★ ★

Aircrafts, steels, rails, chemicals, oils and motors participated in the advance.

The ticker tape soon fell behind the pile-up of transactions. Wall Streeters called the rise chiefly a technical recovery from an oversold condition.

★ ★ ★

While selling to establish tax losses continued there was considerable reinvestment and some of the typical "window dressing" by investment companies. The news continued spotty. The drop in the U.S. Treasury bill rate to its lowest point since August 1956 was seen as a new sign that money actually is being eased, a matter of great encouragement to Wall Street.

★ ★ ★

Gains of around a point or more were made by Bethlehem Steel, Chrysler, Ford, Caterpillar, United Aircraft, Grumman, Allied Chemical and Union Carbide.

Westinghouse Electric, American Telephone, Gulf Oil and Amerada also added around a point apiece.

Other gains were made by U.S. Steel, Boeing, General Dynamics, Radio Corp., Anaconda, New York Central, Pennsylvania Railroad, Sinclair, Standard Oil (New Jersey) and Johns-Manville.

★ ★ ★

Opening blocks included Fruehauf Trailer, unchanged at 9 on 10,000 shares; Grumman, up 1⅛ at 17⅝ on 2,000; U.S. Steel up ½ at 51½ on 2,500; and General Motors up ⅛ at 33⅜ on 3,000.

New York Stocks

(Late Morning Quotations)

Air Red	49.1	Int Paper	87.1
Allied Ch	72.6	Int Shoe	34.4
Allied Strs	35.4	Int Silver	23.2
Allis Chal	22.2	Int Tel & Tel	29
Alum Ltd	28.4	Isl Crk Coal	35.5
Amerada	60.3	Jacobs	4.7
Am Airlin	14.1	Johns Man	36.4
Am Can	40.7	Jones & L	27
Am Cyan	43.3	Kennecott	58.6
Am M & Fdy	32.2	Kimb Clk	49.4
Am Motors	7.7	Kresge SS	22.1
Am N Gas	47.7	LOF Glass	68.6
Am News	19.7	Lib McN&L	7.4
Am Rad	10.3	Lockh Aire	38.1
Am Seating	22.5	Loew's	13.4
Am Smelt	35.4	Lone S Com	18.2
Am Sugar	25.8	Lorillard	22
Am Tel & Tel	166.7	Lou & Nash	55.2
Am Tob	76.2	Mack Trk	20.5
Am Viscose	28.3	Martin, Gl	72.6
Anaconda	39.5	May D Strs	34.2
Armco Stl	42.7	Merck	41.6
Armour & Co	11.3	Merr Ch & S	18.2
Armst Ck	22	Mpls Hon	64
Atchison	17.1	Minn M&M	78
Atl Coast Line	77.4	Monsan Ch	35
Atl Refin	27.3	Mont Ward	27.5
Avco Mfg	5.6	Motor Wheel	12.7
Balt & Oh	24	Mueller Br	10.6
Bendix Av	45	Murray Cp	19.5
Benguet	7	Nat Biso	42
Beth Steel	36.7	Nat Cash R	51.6
Boeing Air	36.7	Nat Dairy	38.2
Bohn Alum	14.3	Nat Gyps	41.4
Bond Strs	14.2	Nat Lead	94.5
Borden	61.4	NY Central	14.2
Briggs Mf	5	Nia M Pw	29.5
Budd Co	13.2	Norf & West	53.6
Burroughs	29.6	No Am Av	30.3
Calum & H	9.1	Nor Pac	32.6
Camp Soup	35.4	Nwst Airlin	10.1
Can Dry	14.3	Ohio Oil	39.4
Cdn Pac	21.2	Owens Cng	39.6
Capital Airl	10.2	Owens Ill Gl	59.4
Carrier Cp	21.2	Pac G & El	48.2
Case, JI	15.4	Pan A W Air	12.5
Cater Trac	58	Panh Pet	37.2
Ches & Oh	48.6	Param Pict	36.1
Chrysler	52.7	Parke Da	30.4
Cin Mil M	27	Pa RR	11.2
Cities Svc	48.5	Pepsi Cola	19
Clark Equip	73.6	Phelps D	39.2
Coca Cola	97.4	Philco	12.4
Colg Palm	37.4	Philip Mor	42.3
Col Brd A	24.5	Phill Pet	56.1
Col Gas	15.7	Pit Plate G	71.4
Comw Ed	42	Proct & G	86.6
Con Edison	44.3	Pullman	43
Con N Gas	44	Pure Oil	30
Consum Pw	48.1	RCA	30
Cont Bak	27.4	Repub Stl	39.4
Cont Can	46.6	Rexall Drug	8.2
Cont COP&S	9.1	Reyn Met	33
Cont Mot	5.7	Rey Tob B	64.2
Cont Oil	42.6	Rock Spg	22.6
Copper Rng	17	Royal Dut	38.3
Corn Pd	34	Safeway St	24.6
Curtiss Wr	24	St Jos Lead	22
Deere	27.4	St Reg Pap	25.2
Det Edison	37.6	Scovill Mf	21.3
Doug Airc	69.1	Seab Al RR	21.3
Dow Chem	52.7	Sears Roeb	25
Du Pont	176	Shell Oil	67.4
East Air L	29.2	Sinclair	45.7
East Kod	98	Socony	46.7
El Auto L	25	Sou Pac	34.3
E & Mus	3.6	Sou Ry	30.4
Emer Rad	6	Sperry Rd	18
Erie RR	6.8	Std Oil Cal	46.1
Ex-Cell-O	28.5	Std Oil Ind	36
Fairb Mor	40.1	Std Oil NJ	49.7
Firestone	88	Std Oil Oh	41
Food Mach	46.4	Stevens, JP	17.3
Ford Mot	56.6	Stud Pack	2.5
Freept Sul	71.4	Sun Oil	68.4
Frueh Tra	9	Sunshine Pap	31
Gen Bak	9.1	Swift & Co	29.4
Gen Dynam	59.3	Sylv El Pd	29.7
Gen Elec	69.2	Texas Co	62.2
Gen Fds	50	Hex G Sul	14.6
Gen Mills	61.4	Textron	10.5
Gen Motors	33.3	Thomp Pd	48.2
Gen Shoe	20	Timk R Bear	30.1
Gen Tel	40	Tran W Air	10.3
Gen Time	16	Transamer	30.5
Gen Tire	27.4	Twent Cen	20.6
Gillette	33.2	Underwd	12.6
Goebel Br	2.3	Un Carbide	94.4
Goodrich	66.6	Un Pac	54.5
Grah Paige	1	Unit Air Lin	21.4
Gt No Ry	30	Unit Aire	52.6
Greyhound	14.1	Unit Fruit	34.1
Gulf Oil	107.4	Un Gas Cp	27.1
Holland F	9.6	US Lines	12.2
Homestk	33.4	US Rubber	31.1
Hooker El	25	US Steel	51.3
Ill Cent	28	US Tob	21.4
Indust Ray	13.6	Van Raal	21.6
Ing Rand	68.2	Walgreen	28
Inland Stl	72.6	Warn B Pic	16.6
Inspir Cop	25.6	West Un Tel	14.5
Interlak Ir	18.1	Westg A Bk	17.6
Int Harv	26.4	Westg El	62.6
Int Nick	70.5	Wilson & Co	15.7
		Woolworth	36
		Wright Aer	128.4
		Gardner Den	32.4
		Manning M&M	20.6

STOCK AVERAGES

(Compiled by The Associated Press)

	30 Indust	15 Rails	15 Util	60 Stocks
Prev. day	230.9	78.4	72.1	153.6
Week ago	230.0	78.4	71.7	153.0
Month ago	241.1	82.5	71.3	158.7
Year ago	266.8	129.9	72.3	181.5
1957 high	280.0	134.7	77.5	188.8
1957 low	226.0	78.2	66.3	150.9
1956 high	276.7	155.1	76.9	191.5
1956 low	244.0	126.3	69.6	171.6

DETROIT STOCKS

(C. J. Nephler Co.)

Figures after decimal points are eighths

	High	Low	Noon
Allen Elec. & Equip. Co.	*	2.5	3
Baldwin Rubber Co.	*	12.4	13.4
Ross Gear Co.	*	23.4	24.4
G. L. Oil & Chem. Co.	*	1.2	1.4
Howell Elec. Mtr. Co.	5.4	5.4	5.4
Pen. Metal Prod. Co.	*	10	10.4
The Prophet Co.	*	7	8
Rudy Mfg. Co.	6.5	6.5	6.5
Toledo Edison Co.	12	12	12
Wayne Screw Prod. Co.	1.7	1.7	1.7

*No sale; bid and asked.

All Markets Closed on New Year's Day

NEW YORK (AP) — All U. S. security and commodity markets will be closed tomorrow, New Year's Day. A number of American commodity exchanges are open only half a day today, including the Chicago Board of Trade.

MARKETS

The following are top prices covering sales of locally grown produce brought to the Farmer's Markets by growers and sold by them in wholesale package lots. Quotations are furnished by the Detroit Bureau of Markets, as of Friday.

Produce

Fruits

Apples, Delicious, bu.	$4.50
Apples, Jonathan, bu.	3.00
Apples, McIntosh, bu.	3.50
Apples, Northern Spy, bu.	3.25

Vegetables

Beets, topped, bu.	1.75
Cabbage, Stndrd., bu.	2.50
Carrots, topped, bu	2.75
Celery, root (doz.)	1.50
Horseradish, pk. basket	2.75
Leeks (bchs.) doz	1.50
Onions, Dry, 50-lb.	1.75
Parsley, Root, (bchs.) doz.	1.25
Parsnips, ½ bu.	1.75
Potatoes, fancy, 50-lb. bag	1.60
Radishes, hothouse (bchs.) doz.	1.50
Squash, Delicious bu.	1.75
Tomatoes, hothouse, (bskt.) 8 lbs.	2.25
Turnips, topped, bu.	2.75

Greens

Collard, bu.	1.75
Kale, bu.	1.50

DETROIT EGGS

DETROIT, Dec. 30 (AP)—Eggs, F.O.B. Detroit, cases included, federal state grades:

Whites: Grade A jumbo 52-57 weighted average 55½; extra large 54; large 46-52 Wtd. avg. 49; medium 41-45 wtd. avg. 43½; small 37-39 wtd avg. 38½. Grade B large 43-48 wtd avg. 44.

Browns: Grade A extra large 53; large 46½49 wtd avg.; medium 41-45 wtd avg. 43, checks 34-37 wtd. avg. 34½.

Comercially graded:

Whites: Grade A jumbo 53; extra large 49-50; large 45-46; medium 40-41.

Browns: Grade A jumbo 51; extra large 48-49; large 45-47½; medium 40½-42.

Poultry

DETROIT POULTRY

DETROIT, Dec. 30 (AP) — Prices paid for No. 1 top quality live pountry F.O.B. Detroit up to 10 a.m.:

Heavy type hens 27-28, light type hens 12; heavy type broilers and fryers 2½-3½ lb. barred rocks 25; caponettes under 5 lb. 20-22½, over 5 lb. 23-26; ducklings 28-32; Geese 32; turkeys heavy type hens 31-33.

Livestock

DETROIT LIVESTOCK

DETROIT, Dec. 31 (AP) — Cattle—Salable 400. Receipts limited to around 150 head slaughter steers and heifers, about 100 cows; early trade on steers moderately active, steady; cows active, fully steady; other classes scarce, unchanged; few good and low choice steers 23.00-26.25; utility and standard steers 17.50-23.00; load high good to low choice heifers unsold; utility cows 15.50-17.00; canners and cutters 12.00-16.00.

Vealers—Salable 50. Active, strong to 1.00 higher; early sales choice and prime vealers 29.00-37.00; few late Monday up to 38.00; good to low choice 24.00-29.00; utility and standard 16.00-24.00; culls 11.00-16.00.

Hogs—Salable 400. Butchers steady to mostly 25c higher; sows steady; No. 2 and 3 190-240 lbs. 19.25-19.50; few mixed No. 1 and 3 190-230 lbs. 19.75; 32 head No. 1 217 lbs. 20.10; No. 2 and 3 240-300 lbs. 17.50-18.75; mixed grades 160-190 lbs. 18.50-19.25; mixed grades sows 300-600 lbs. 13.50-16.25; stags and boars 12.00-15.50.

Sheep—Salable 500. Slaughter lambs steady; other classes scarce, unchanged; few choice lots wooled slaughter lambs 23.00-23.50; choice and prime absent from early supply; good and choice 21.00-23.00; cull to choice slaughter sheep 5.00-10.00.

News in Brief

Pontiac Police reported Monday that someone had broken into Greggs Bar, 505 E. South Blvd., and escaped with 30 pounds of steak valued at $17, a total of 76 fifths of whisky valued at $325, and an undetermined amount of money from a bumper pool table and a Muscular Dystrophy canister.

Ralph M. Keller, 46, of 1096 Island Dr., Milford, pleaded guilty to drunk driving before Keego Harbor Justice James Southart, Monday, and paid a fine of $85 plus $15 costs.

Educator Koczman Succumbs in Britton

Funeral service will be held at 2 p.m. Thursday at the Britton High School for Supt. of Schools Rudolph Koczman, 34, brother of Walled Lake High School track coach John V. Koczman.

★ ★ ★

Superintendent at Britton for the past six years, Koczman died Sunday of cancer. Surviving are his wife, Margaret, and three children.

★ ★ ★

Koczman attended Eastern University, University of Pittsburgh and the University of Michigan, where he received his bachelor and master's degrees. Burial will be in Maplegrove Cemetery, Dundee.

Ford Official Warns of Sales Drop in '58

DETROIT (AP)—Ford Motor Co. economist George P. Hitchings says consumer hesitancy in making commitments may cause car sales to drop below normal in 1958.

But, he said in a statement yesterday, fear of an economic decline should not hold back buyers. He added, "We have the ability to cope with such a decline, should it develop, and lay the groundwork for renewal of the long-run uptrend."

Government expenditures, he said, will increase in 1958 and "postponement of normal buying is not warranted for the great bulk of consumers and business firms."

Fortune's Business Outlook Optimistic

NEW YORK, N.Y. — An optimistic 18-month forecast for Business wil be published tomorrow in the January issue of Fortune magazine.

Fortune's economists predict that following the letdown at the end of 1957, the economy should level out and turn up in the spring. The gains will widen in the second half of 1958 and probably accelerate further in 1959.

But the magazine warns that over the next eighteen months as a whole, the rise will be at a moderate pace.

Ike's Budget Nearly Finished

He Makes Near-Final Decisions at Gettysburg Farm Home

GETTYSBURG, Pa. (AP)—President Eisenhower makes the all-but-final decisions today on the 1958-59 federal budget—expected to be the largest peacetime spending program in the nation's history.

★ ★ ★

He scheduled a meeting on his Gettysburg estate with Budget Director Percival Brundage.

Right afterward he planned to meet with Dr. James R. Killian Jr., his special scientific adviser.

Otherwise the outlook was for a quiet, family-type New Year's Eve on the Eisenhower farm. Little if any festive greeting of 1958 was in prospect.

The President also received from Washington the latest typewritten draft of the State of the Union message he will give Congress Jan. 9.

★ ★ ★

His budget message goes to the lawmakers shortly afterward. Estimates in government circles are that the budget will be in the neighborhood of 74 billion dollars, compared with 72 billions for the current fiscal year ending June 30.

Defense spending in the light of recent Russian missile and other advances accounts for most of the increase.

Chrysler Building Sale Tops All Deals

NEW YORK (AP) — The 71-story Chrysler Building—world's second tallest—and two other structures have been sold in the city's largest real estate transaction.

Sold with the Chrysler Building were its 32-story annex and the 30-story Graybar Building across Lexington Ave. from the others.

No price was disclosed. In previous negotiations, which failed, 66 million dollars had been asked for the properties.

Ferndale Bank Teller Held in Embezzlement

DETROIT (AP)—Joseph V. Gragg, 23-year-old former teller at a Ferndale bank, was charged with embezzlement in a warrant issued Monday by U.S. District Judge Arthur F. Lederle.

★ ★ ★

Gragg, an employe of the Ferndale Branch of Detroit Bank & Trust Co. for eight months prior to Oct. 25, was held in El Paso, Tex., on federal mail fraud charges, said Asst. U.S. Atty. Robert E. DeMascio.

The warrant charged Gragg with the embezzlement of $790 from the funds of two customers. The shortage was discovered Dec. 5.

Poppa Loses Bets but Is Glad It's a Boy

DETROIT (AP) — Lee Goren waited so long for a son that he felt he ought to advertise its arrival. He did — on a 25-foot billboard.

Eighteen - inch letters proclaimed: "It's a boy — Rita and Lee."

★ ★ ★

"I wanted a boy so badly I could have burst," said the 31-year-old businessman, father of two girls. "I was sure it was going to be a girl again," he said. "I laid bets on it all over town. Lost a lot of money but it was worth it."

Northville to Issue High School Bonds

NORTHVILLE —Northville Public and Washtenaw Counties will issue $1,850,000 in general obligation bonds for construction of a new high school and additions to an elementary school.

The proposed bond issue was the largest item among $6,084,250 in public borrowings approved yesterday in Lansing by the State Municipal Finance Commission.

'Parliament of Science' to Organize

Try to Influence Congress

INDIANAPOLIS, Ind. (INS)—American scientific leaders disclosed today that they will seek to organize a permanent "Parliament of Science" in Washington to influence legislation in Congress.

★ ★ ★

A call is being sent out asking representatives from all scientific fields to meet at the capital next month or in February, after President Eisenhower presents his budget.

The main purpose of the meeting, which was planned at the annual meeting of the American Association for the Advancement of Science, will be appropriations for scientific research and education.

However, the group will stand ready to give advice and assistance in any matter that involves the technological race with Russia.

★ ★ ★

The preliminary meeting was authorized yesterday by the AAAS council in a decision reversing the usual policy of this organization to stay out of politics. The AAAS is a federation of 271 scientific associations.

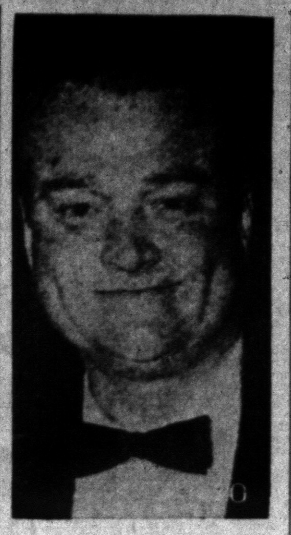

"RED" SKELTON

Asthma Imperils Skelton's Life

Comedian Almost Dies as Attack Brings On Heart Failure

SANTA MONICA, Calif. (AP) — Comic Red Skelton, upset over his son's illness and an upcoming TV appearance with Bing Crosby, almost suffocated last night from a severe asthmatic attack.

★ ★ ★

The attack brought on heart failure which left Skelton literally gasping for life.

His wife Georgia summoned a fire department rescue squad and his personal physician in time to revive him.

★ ★ ★

He was later taken by ambulance from his Bel Air home to St. John's Hospital in Santa Monica.

His doctor said he was sleeping and "progressing satisfactorily." He said his condition was still serious but not critical as it was when he arrived at the hospital.

★ ★ ★

The physician said the asthmatic phase of the attack was complicated by accumulation of fluid in the lungs and the combination, depriving the heart of oxygen, brought on the heart failure. He added, however, that "it was not a heart attack and no indication that the heart was bad to start with."

"If there are 10 steps to death, you can say that Red took nine of them," the doctor said.

★ ★ ★

Mrs. Skelton said her husband has suffered from a chronic asthma condition for 20 years.

"But he never had an attack like this one," she said. "When it came on he took his asthma pills the same as always, but this time they had no effect.

"The attack kept getting worse and worse so that he began to gasp for air. His face turned red and I thought he was going to go. His pulse got very low."

★ ★ ★

She said that Red was working at the time on material for a film to be shot today with Crosby. His own television show, on the air tonight, already had been filmed and he was to do a skit with Crosby on the Bel Air golf course for showing Jan. 12.

★ ★ ★

The skit was to be part of a TV spectacular on Crosby's annual Pebble Beach Golf Tournament.

Skelton, 44, usually rated one of show business' greatest clowns, feels humble about working with performers like Crosby, his wife said.

★ ★ ★

"Red told me just the other day that he didn't think he was good enough to work with someone like Bing," Mrs. Skelton said. "In fact, he hasn't slept for three nights worrying about it.

"I know he's great, so does everybody else, but he doesn't think so."

★ ★ ★

She added: "Then we got news about Richard today that wasn't good."

She did not elaborate but said doctors had put their 9-year-old son, suffering from leukemia, under a new medication.

There are more than 150 tribes of American Indians represented on the various reservations in the U. S.

Rally Carries Monday's Rise

CHICAGO (AP) — Grain futures moved higher on the Board of Trade today, extending a rally which developed late yesterday following a letup of liquidation.

★ ★ ★

Buying of wheat at the outset of trading was fairly good and prices advanced as much as a cent a bushel in early dealings. Short-covering together with profit-taking was partly responsible for the upturn of the bread grains.

Soybeans moved higher, influenced by higher opening prices for vegetable oils. This is first day notice for tendering January beans and offers early in the session totaled 1,800,000 bushels.

Trading in corn was light and mixed. Some interests were reported buying the May contract and selling July on spread orders. Corn receipts at Chicago today were 33 cars compared with 60 a week ago.

Rye followed the pattern in wheat. Oats advanced on buying of corn.

★ ★ ★

Near the end of the first hour wheat was unchanged to ¾ higher, March $2.19⅛; corn ½ to ⅞ higher, March $1.15¼; oats ¼ to ⅝ higher, March 63¼; rye ½ lower to ¼ higher; March $1.29; soybeans ¼ to ¾ higher; January $2.22¼; and lard was 2 to 10 cents a hundred pounds higher, January $11.72.

Grain Prices

CHICAGO GRAIN

CHICAGO, Dec. 30 (AP)—Opening grain:

Wheat		Jly	57
Mar	2.18⅞	Sep	58
May	2.10¾	Rye	
Jly	1.87¼	Mar	1.26¾
Sep	1.69¾	May	1.23¾
Corn		Jly	1.12⅞
Mar	1.14⅝	Sep	1.15⅛
May	1.18¼	Lard	
Jly	1.21⅝	Jan	$1.72
Oats		Mar	1.50
Mar	62¾	May	14.52
May	59⅞		

About 650,000 persons visit the historic Gettysburg battleground in Pennsylvania in an average year.

NOTICE OF PUBLIC SALE

1955 Buick Convertible, Motor No. 4B1019457. Public Sale to be held at 11:30 a.m., January 31, 1958, at 601 Pontiac State Bank Building, 26 North Saginaw Street, Pontiac, Mich.

Dec. 30, 31, '57.

Death Notices

BONHAM, DEC. 30, 1957, MRS. ERmina M., 94 E. Ann, Arbor; age 78; beloved mother of Treston L., Charles H. and Emery L. Bonham, Mrs. L. Sanders, Mrs. Dorothy Debiec, Mrs. Clara Douglas and Mrs. Zella Jorgenson; dear sister of Mrs. Martha Huntley. Funeral service will be held Thursday, Jan. 2, at 2 p.m. at Coker Funeral Home, Farwell, Mich. Interment in Cherry Grove Cemetery, Clare, Mich. Mrs. Bonham was taken from the Donelson-Johns Funeral Home on Dec. 30 to the Coker Funeral Home.

CHASTON, DEC. 29, 1957, LESLIE Arthur, 21174 Negaunee, Southfield Twp.; age 50; beloved husband of Mrs. Harriett H. Chaston; beloved son of Mrs. Louise Chaston; dear father of Leslie A. Chaston, Rodney and Roger Chaston and Mrs. Patricia Kirchener; dear brother of Raymond and Alfred Chaston. Funeral service will be held Thursday, Jan. 2, at 1:30 p.m. from the Pursley Funeral Home with Rev. C. George Widdifield officiating. Interment in Oak Hill Cemetery. Mrs. Robertson will lie in state at the Pursley Funeral Home.

FARRELL, DEC. 31, 1957, BERT, 255 State St.; age 86; beloved husband of Mrs. Clara U. Farrell; dear brother of Elmer Farrell; one granddaughter and one nephew also survive. Funeral service will be held Friday, Jan. 3, at 1:30 p.m. from Sparks-Griffin Chapel with Dr. Milton H. Bank officiating. Interment in Milford. Mr. Farrell will lie in state at the Sparks-Griffin Funeral Home.

JOHNSON, DEC. 30, 1957, LINDA Karen, 2128 Briggs St.; age 8; beloved daughter of Clayton and Ellen Johnson; dear sister of Ellen Carol Johnson. Funeral service will be held Thursday, Jan. 2, at 1:30 p.m. from the Farmer-Snover Funeral Home with Rev. Walter Teeuwissen Jr. officiating. Interment in Forest Lawn Cemetery, Wayne County. Linda Karen will lie in state at the Farmer-Snover Funeral Home.

JONES, DEC. 30, 1957, ANNIE E., 3500 Seminary Rd., Village of Orchard Lake; age 88; dear mother of Mrs. J. H. Jackson, Robert, Harold S. and Francis V. Jones and Mrs. C. R. Miller; three grandchildren also survive. Funeral service will be held Thursday, Jan. 2, at 1:30 p.m. from the Anglican Church, Ridgetown, Ont. Interment in Duart, Ont. Mrs. Jones will lie in state at the Sparks-Griffin Funeral Home until Thursday morning.

LEONARD, DEC. 30, 1957, EDWARD, 345 Orchard Lake Ave.; age 67; dear father of Mrs. Charles Burns, John Leonard, Mrs. Clayton Kerr and Edward Leonard; dear brother of Peter Linnane and Mrs. Patrick Lane. Funeral service will be held Thursday, Jan. 2, at 10 a.m. from St. Vincent de Paul Church with interment in Mt. Hope Cemetery. Parish Rosary will be at 7:30 p.m. Wednesday, Jan. 1, at Brace-Smith Funeral Home followed by Knights of Columbus Rosary at 8:30 p.m. Mr. Leonard will lie in state at the Brace-Smith Funeral Home.

ROBERTSON, DEC. 30, 1957, ESsie Newton Judd, 181 Orchard Lake Ave.; age 95; beloved wife of George Robertson; dear sister of George Newton. Funeral service will be held Thursday, Jan. 2, at 2 p.m. from the Pursley Funeral Home with Rev. C. George Widdifield officiating. Interment in Oak Hill Cemetery. Mrs. Robertson will lie in state at the Pursley Funeral Home.

SMITH, DEC. 30, 1957, FRANCIS Edgar, 458 Stanton St., Lake Orion; age 61; dear brother of Albert Smith, Clyde and Homer Morgan. Funeral service will be held Thursday, Jan. 2, at 1 p.m. from Sharpe Funeral Home with Rev. Paul Vanaman officiating. Interment in Lakeview Cemetery. Mr. Smith will lie in state at the Sharpe Funeral Home, Clarkston.

BOX REPLIES

At 10 a.m. today there were replies at the Press office in the following boxes:

3, 4, 17, 20, 28, 56, 63, 65, 67, 76, 84.

Funeral Directors 4

Donelson-Johns FUNERAL HOME "Designed for Funerals" AIR AMBULANCE, GROUND Pursley Funeral Home, FE 4-1211

SPARKS-GRIFFIN CHAPEL Thoughtful Service FE 2-5841

Voorhees-Siple FUNERAL HOME Ambulance Service—Plane or Motor FE 2-8378

COATS FUNERAL HOME Complete Facilities OR 3-7197 Drayton Plains — Waterford Twp.

Help Wanted Male 6

1 EXP. REFRIGERATION MAN & appliance man. OR 3-4822.

A FEW MEN for outside steady employment. Pay opportunity above average. Mechanical ability, appearance and references will be considered. Apply 1064 W. Huron, 10 a.m. to 11:30 a.m.

JAB DRIVERS DAYS OR NIGHTS 25 years or older. FE 2-0205.

COLLEGE GRADUATE OR WITHIN a year of graduation for a position in youth work with a well known Pontiac organization. Major in physical education or social work important, but not necessary. Starting salary comparable to the teaching profession. Retirement program and paid vacation. Write Box 4, care of Pontiac Press, giving personal history and references.

EXPERIMENTAL

SHEET METAL WORKERS

TOOL-MAKERS (all around men)

WOOD PATTERN MAKERS (moddl experience necessary)

OVER-TIME

LONG PROGRAM

FRINGE BENEFITS AND TOP RATES! FOR QUALIFIED MEN.

SEE MR. HARRISON

PARAMOUNT ENGINEERING COMPANY

32100 STEVENSON HIGHWAY

MADISON HEIGHTS

EXPERIMENTAL AUTOmotive sheet metal men. Hand forming, flanging and layout. Must have 3 years experience. Apply in person 391 E. Wilson Pontiac.

EXPERIENCED APPLIANCE salesman Apply Federal Dept. Store Pontiac.

INSPECTOR

Must be thoroughly familiar with aircraft work & be able to read profilometers. Apply in person only, no phone calls. Employment office open 7 a.m. to 4:30 p.m. Mon thru Fri

DANIEL'S MFG. CORP. 2677 Orchard Lk. Rd.

IF YOU ARE PRESENTLY EMployed but would like to increase your weekly earnings in your spare time, contact us at FE 5-4622 APPOINTMENTS FURNISHED Must be 24 years of age. 4 yrs. residence. Have ca.

SALESMAN

Expanding operation of local company offers exceptional earnings to alert, aggressive salesman. — Phone for appointment 9 to 11 a.m. FE 5-8405

SALES AND MERCHANDISING man for beverage dealer. Experience necessary State age and references. Write Pontiac Press Box 87.

Help Wanted Female 7

AMBITIOUS WOMAN. WELL groomed with pleasing personality. Between ages 25 to 45. Who needs to add to family income and has car. FE 8-3734 or FE 5-8356.

BABY-SITTER IN MY HOME, IN vicinity of Willow and Keith Rds. Union Lake 7:30 to 4:30. Call after 7 p.m EM 3-6132.

BABY SITTER FOR TWO SMALL children. Williams Lake vicinity. Own transportation. OR 3-3658. Call after 9:00 p.m. Friday.

CAPABLE WOMAN TO BABYSIT 6 days wk., light housekeeping. Clarkston area. Must have own trans. Days OR 3-8701; eves. MA 5-1633

COMPETENT RELIABLE CLEANing woman, 1½ day weekly. Must have own trans. OL 1-5431.

COUNTER AND GRILL HELP. Days, no Sun. Age 25 to 40. Apply between 2 p.m. and 5 p.m. 31 N. Perry.

CLEAN, CAPABLE LADY OVER 40 to take charge of nice home & 2 school-aged children. Must live in. Good home & wages. References. Reply to Pontiac Press, Box 69.

GRILL GIRLS AND WAITRESSES, Buttercup, 910 Oakland.

GUY CARI IS NOW ACCEPTING a limited amount of student beauticians in his newest school. For further information write or call Guy Cari, 7-Gran Beauty College, 28534 Grand River (between 7 and 8-Mile Rd.) KEnwood 7-0620.

GIRL OR WOMAN FOR LIGHT housework and care of 3 school-aged children. Must live in 5 days a week. Wages $15. References. FE 4-9131.

GIRL WANTED TO CARE FOR children and live in. FE 5-3563.

HOUSEKEEPER. 3 ADULTS. More for homes than wages. Call after 6:30 p.m. MI 4-5697.

If you want to supplement the family income, we can show you how you can fit in an average of 3 hours a day with home responsibilities and have good earnings. No investment, deliveries or collections. Use of car and phone necessary. For interview call OL 2-4509.

KIND MIDDLEAGED LADY TO care for 2 children in my home, for 10 weeks References. Call OR 3-8681

MIDDLEAGED HOUSEKEEPER, 5 days week. Room and board. $15 week. 349 Johnson.

Opening Jan. 6th

For women with poise, personality & car work 3-4 hrs. a day or early evenings & earn as much as $100 per week. Three opening positions. Call FE 5-8973 9 'til noon.

PART TIME

Ladies to do telephone survey from our office 4 hrs daily, Monday through Fri. Must have good vo

Employment Agencies 8A

RECPT/

Attractive girl who can type 80 WPM, is neat and likes public contact, 5 day week. $300 to start. Midwest Employment, 406 Pontiac State Bank Bldg. FE 5-9237.

EVELYN EDWARDS
VOCATIONAL COUNSELING SERVICE
602 Community Bank Bldg.
FE 4-0584
OPEN SATURDAYS

Work Wanted Male 10

A YOUNG MARRIED MAN WOULD like work of any kind. Experienced in truck driving, construction, and lubrication. EM 3-3273.

A-1 CARPENTER WORK NEW - repair. FE 4-4210.

AVAILABLE NOW! CARPENTER & cabinet work. New & repair D. B. Murdock. FE 2-7861.

BLOCK LAYING, CEMENT WORK A. W. Hamilton. FE 2-2448.

CARPENTRY, NEW & REPAIR. Work guaranteed. Orlando 3-6748.

CABINET MAKER AND CARPENTER. Kitchens a specialty. FE 4-5000.

EX-MARINE WITH 2 YRS. COLlege would like work of any kind. FE 8-2607 before noon.

INSIDE PAINTING, DECORATING, carpenter work, plumbing, and plaster board repair. FE 5-8371.

MARRIED MAN 19 WOULD LIKE work of any kind. Call anytime. FE 4-9431.

MARRIED MAN WOULD LIKE part time work. Eves. and-or weekends. OL 6-1087.

YOUNG MEN 19 WILL DO ANY kind of work FE 5-7103.

WILL DO ANYTHING. MU 4-0808

Work Wanted Female 11

1-A SERVICE ON YOUR LAUNdry. Work guaranteed. White shirts expertly done. FE 4-3841.

1 DAY SERVICE IRONINGS, PICK up and deliver. EM 3-0059.

2 WOMEN WANT WALL WASHing and housecleaning. FE 3-7581.

ATTENTION WORKING MOTHERS Intelligent care Loving guidance. Happy times for youngsters 2 to 5 yrs. old. In my home. Nursery school exp. References furn. OR 3-0740.

AVAILABLE FOR BABYSITTING New Year's. OA 8-3302.

A-1 WASHINGS & IRONINGS. $2.50 & $5. Pick up and deliver. FE 2-187?

A-1 WASHINGS & IRONINGS, $2.50 per bu. Pickup & delivery. Off Opdyke Rd. FE 8-8478.

A-1 IRONINGS, $3.00 BU; 1 DAY service. References. FE 5-1471.

AMBITIOUS EXPERIENCED medical assistant. With very good reference and pleasing personality. Would like job in doctors office. Can do office work and small amounts of typing. FE 5-9429 after 6 p.m.

BABYSITTING OR LIGHT HOUSEwork, weekends. FE 5-0774, 125 Mary Day St.

BABY SITTING, IN MY HOME. 5 days a week. 64 N. Roselawn. Call FE 5-3211.

BABYSITTING FOR WORKING mothers. Large fenced-in yard. Small child for playmate, plus lovable collie dog. MA 8-1577.

BABY SITTING, ANY DAY OR night. FE 5-2767.

BABYSITTING IN MY HOME DAY or night. Vicinity of Crescent Lake. FE 8-2295.

CLEANING BY DAY, AND TYPING in my home. FE 4-5003.

DAY CARE FOR CHILDREN, LIcensed home. FE 2-8275.

EXPERIENCED GIRL WITH REFerences would like housework for 5 days. FE 5-8886.

FOR REGISTERED UNDERGRADuates and practical nurses, phone FE 2-5492, Auburn Ave. Nurses' Exchange.

GIRL, 20, WANTS BABYSITTING job. $25 Call after 5. FE 5-9567.

IRONING DONE IN MY HOME. OR 3-3588.

KIND, ELDERLY LADY WANTS sitting with children or elderly people. Day or night. 22 Carlton Ct.

LIGHT HOUSEWORK FOR EMployed couple. No children. Phone FE 5-6380.

MIMEOGRAPHING, TYPING, SECretarial service. EM 3-2842.

MOTHER WILL DO LIGHT housework, baby sitting or ironing, days. 285 E. Pike.

PRACTICAL NURSE AVAILABLE. Good ref. FE 5-1247.

WOMAN WANTS JOB AS SILK finisher. FE 4-2812.

WILL BABY SIT IN YOUR HOME. EM 3-4352.

WOMAN WANTS DAY WORK — Mon., Tues., and Wed. only. FE 2-8039.

WOMAN WISHES WORK BY DAY or week. FE 5-2157.

WASHING AND IRONINGS—CALL FE 5-9724.

WASHINGS AND IRONINGS. $2.50 to $5. FE 8-9403.

Building Service 12

AAA Floor Sanding
Floor Laying - Finishing
C. BUD BILLS FE 5-2050

A-A TRENCHING
Footings, Septic Field, OR 3-4943

A & B TRENCHING
Footings, Water Line, Field Tile. FE 5-9961.

A-1 CARPENTER CREW AVAILable. Roughing & finish. Also alterations. Free est. FE 5-3608.

A-1 UNDERPINNING & HOUSE raising. Basements put under homes. FE 8-8944.

CEMENT IS OUR SPECIALTY. Floors, basements. EM 3-4879.

BRICK, BLOCK AND CEMENT work. Also chimneys. No job too large. Residential and commercial. Guaranteed work. Ph. MY 3-1136.

BLOCK, BRICK, CEMENT WORK and fireplaces. MA 5-0378.

BULLDOZING
FE 5-2853

CARPENTER REPAIRS AND ALterations. Call after 6 p.m. FE 8-9439.

CARL L. BILLS SR. AND SON. Floors laid, sanded and finished. FE 2-5789, FE 2-2639.

CUSTOM PLUMBING
INSTALLATIONS REPAIRS
FITZGERALD & SON
FREE ESTIMATES FE 2-8065

CUSTOM BUILT HOMES, LIcensed builder. Free estimates. OL 1-3461.

D & M BUILDING SERVICE
Residential and Commercial Contractors.
Modernization Experts.
Get our bid too.
FE 2-7004 Eves. OR 3-2276

CEMENT & BLOCK WORK. FE 5-0782

DRY WALL TAPING. GUARANteed work. Free estimates. OR 3-5933.

ELECTRICAL WIRING, LICENSED Ed Murray, FE 2-9657.

FREE ESTIMATES ON WIRING for water heaters, ranges & dryers, FE 5-8431. R. B. Munro Electric Co., 1060 W. Huron.

GEN. BLDG, REPAIR, BRICK work, Cement plastering. FE 4-2490.

GENERAL BUILDING, CEMENT work, Brick work & block. Also plastering. FE 8-8044.

GUARANTEED ROOFS — ALL kinds. Est. 1910 Hugus Marsh. 353 N. Cass. FE 2-3021. FE 2-8946.

HAVE CAULKING GUN ... WILL TRAVEL
New caulking will replace old caulking. Complete line of alum. storm, windows, and doors and insulation. Bill Hewett. FE 8-2105.

HOUSEMOVING — FULLY equipped. FE 4-6450. L. A. Young.

PERSONALIZED HOMES FE 8-2209 or FE 5-8473

PLASTERING & REPAIR. REAS. Pat. Lee, FE 2-7922.

R. G. SNYDER, FLOOR LAYING, sanding and finishing. Phone FE 5-0592.

JOS. FLEMING, FLOOR LAYING, sanding, finishing. 155 Edison. Ph. FE 2-4405.

REMODELING, ADDITIONS & Repair work. Licensed builder. FHA terms. FE 8-1196.

ROOF REPAIRS
EAVESTROUGHING FE 4-0444

TRENCHING AND BULLDOZING
R. D. Thompson FE 4-6841

Building Supplies 12A

FIREBRICK, USED, 10 CENTS EA. Reg. brick, 3 cents ea. 31245 W. 9 Mile.

TARPAULINS — ALL SIZES JOE'S A & N SURPLUS FE 2-0022

Business Services 13

A-1 ACE TREE SERVICE. REmoval and trimming. Get our bid. FE 2-7196.

AAA OIL BURNER SERVICE SERVICE ALL MAKES PETE'S FE 5-3759

ALL MAKES OF FOUNTAIN PENS repaired by factory trained men at our office. General Printing & Office Supply Co., 27 W. Lawrence St. Phone FE 3-0135.

BLOOMFIELD WALL CLEANERS. Walls and windows. Reasonable. Free est. No obligation. FE 2-1631

AAA OIL BURNER SERVICE SERVICE ALL MAKES PETE'S FE 5-3759

APPLIANCE SERVICE
We service all makes of wringer and automatic washers. 30 yrs. in Pontiac.
ROY'S, 96 Oakland. FE 2-4021

CEMENT WORK, NOTHING TOO large or small. 20 yrs. exp. Free estimates. OR 3-0172.

CUSTOM CARPENTER WORK. Kitchens, built-ins, contract trim. Howard Construction Co., FE 4-7289 after 5.

ELECTRIC MOTOR SERVICE. Repairing & rewinding. 218 E. Pike St. FE 4-3981.

FURNACES CLEANED, & SERViced. C. I. Nelson, FE 5-1788.

GENE'S HEATING SERVICE. Furnaces cleaned, sold, repaired. 3310 Crooks Rd., Rochester, FE 5-3909.

LICENSED ELECTRICIAN. FREE evening estimates. Residential and commercial. Call OA 8-1205.

PLASTERING — NEW OR REpair. Work guaranteed. FE 5-0394.

PLASTERING, NEW & REPAIR. OR 3-1928

RESIDENTIAL & COMMERCIAL
OAKLAND WALL CLEANERS
"WALLMASTER" METHOD
FE 5-3467

SEWING MACHINE, TV, RADIO, vacuum cleaner repairs. Also parts and service. FE 4-2690. Appliance Center, 8 South Paddock.

SAWS MACHINE FILED Manley Leach 10 Bagley St.

TRASH AND LIGHT HAULING. MU 9-0760

Dressmaking, Tailoring 16

DRESSMAKING, TAILORING, Alterations. Drapes & formals done in my home. Call FE 8-8455.

Insurance Agencies 17A

INSURANCE
OF ALL KINDS
INSURED BY PHONE
Nicholie & Harger Co.
33 W. Huron FE 5-8183

Laundry Service 18

FOR FAMILY LAUNDRY SERVice, phone Pontiac Laundry, FE 2-8101.

LACE CURTAINS PLAIN OR RUFfled. Beautifully finished. Pontiac Laundry, Phone FE 2-6121.

Landscaping 18A

CUSTOM BULLDOZING, YARD & driveway grading. Back filling. EM 3-3022.

LANDSCAPE YOUR HOME with shrubbery from WHITE'S NURSERY FE 5-4711

EXPERT TREE TRIMMING AND removal. Ph. FE 5-6593 or OR 3-2000.

Moving & Trucking 19

A-1 MOVING — HAULING EXCELLENT SERVICE Reasonable FE 2-2909. FE 5-3458

AA-1 Reduced Rates
Smith Moving. Large van or pickup. FE 4-4864.

BASEMENTS CLEANED & LIGHT hauling. Call Bill, FE 5-5933.

Gregg Delivery Service
FE 5-9179

HAULING & RUBBISH, NAME your price. Anytime. FE 8-0095.

O'DELL CARTAGE
Local and long distance moving. Phone FE 5-6806

LIGHT & HEAVY TRUCKING. Rubbish, Fill dirt. FE 2-0603.

MAN WITH ½ TON PICKUP wants work. Call any time. FE 4-8421.

TRUCK WITH SEMI - TRAILER will haul anything, anywhere. Also dump truck. MA 5-0682.

UNWANTED ARTICLES PICKED up free of charge. FE 5-4636.

Trucks to Rent
TRUCKS, TRACTORS AND EQUIPMENT
½ ton pickups 1½ ton stakes
Dump trucks Semi-trailers
Pontiac Farm and Industrial Tractor Co.
825 S. WOODWARD
Open Daily Including Sunday
FE 4-0461 FE 4-1442

MOVING AND HAULING WITH 2-ton stake truck. FE 8-0453.

Painting & Decorating 20

A-1 PAINTING AND PAPERING. Mason Thompson, FE 4-8364.

A-1 PAINTING, INTERIOR & EXterior. 10 per cent disc. for cash. Guaranteed Free est. FE 4-9205.

LADY INTERIOR DECORATOR. Papering & painting. FE 8-0343.

PAINT AND WALL PAPER NOW, Winter prices FE 2-4315.

PAINTING—PAPERHANGING WALLS CLEANED
TUPPER OR 3-7061

PAINTING AND DECORATING K. E. Wilhite FE 5-9080

PAPERHANGING — PAINTING — Plaster repairing. FE 8-8513.

Television Service 22

DAY OR NIGHT TV SERVICE. FE 5-1296 or FE 5-8390
M. P. STRAKA

Typewriter Service 22A

TYPEWRITERS AND ADDING MACHINE REPAIRING. Expert work. General Printing and Office Supply Co., 17 W. Lawrence.

Upholstering 23

BEADLE'S DRAPES, SLIP COVers, bed spreads. FE 5-1927.

EAKLE'S CUSTOM UPHOLSTERing. 8174 Cooley Lake Rd. EM 3-2841. Free estimates.

THOMAS UPHOLSTERING 197 N. Perry St. FE 5-8888

SLIPCOVERS, DRAPES AND BEDspreads. Your material. FE 5-5797.

Lost & Found 24

FOUND: 1 BRITTANY PUP. CONtact 3060 Lexington.

FOUND, BLACK LABRADOR RETriever, 750 Adams Rd., OL 6-2607.

LOST: LADY'S HELBROS WATCH, Saginaw St. FE 2-6944. Reward.

LOST: ENGLISH SETTER, 10 MOS. old. Vic. Cooley Lake Rd. & Lake Vista. FE 3-9598. REWARD.

LOST: PARAKEET IN VICINITY of Drayton Woods. Drayton Plains Answering to the name of Perky. Reward. OR 3-1504.

LOST: BEAGLE BETWEEN Grange Hall and Groveland near Jossman Rd. MA 5-2465.

LOST: IRISH SETTER, VIC. OF Airport. Information leading to recovery of dog greatly appreciated. Family pet. FE 2-2937.

LOST: BROWN AND WHITE springer spaniel. Male named Chips. Vicinity of Fourteen Mile and Telegraph. Reward. MA 6-1509.

LOST: MAN'S BILLFOLD, VIC. of Rudy's Service station. Fri. night. keep money, return remainder, no questions. Only, thanks. FE 2-0522.

LOST: BLACK AND TAN HOUND Vicinity of Auburn Ave. 8 inch piece of leash hanging from collar. FE 4-6608.

LOST: MALE BEAGLE, MARKED ear. OR 3-6402.

LOST: BROWN GERMAN SHEPherd puppy. Named King. Vicinity of Judson St. and Shirley. Reward. 380 Judson.

LOST YOUR PET? WANT TO give one a home? FE 5-9290 Michigan Animal Rescue League

Hobbies & Supplies 24A

PAINT THE NUMBER PICTURES Scrabble games. Backcostos Book Store. 15 E. Lawrence St.

Notices & Personals 25

ANY GIRL OR WOMAN NEEDing a friendly adviser, contact Mrs. R. L. Langley. Phone FE 3-5122. Confidential. The Salvation Army

AEROTRED KNAPP SHOES
Fred Herman
2070 Airport Rd. OR 3-1592

DAINTY MAID SUPPLIES — 739 Menominee. Mrs. Wallace. FE 8-7805.

In Debt?
If you are having trouble meeting your payments see us today. MICHIGAN CREDIT COUNSELLORS, INC., 411½ S. Saginaw. Above Oakland Theater. FE 8-0456

LADIES—UNWANTED HAIR REmoved permanently. Call evenings. OR 3-2695.

NEW INSIDE SHOOTING GALlery. 373 Auburn Ave. City. 20 rifle teams wanted. Cash prizes. Everybody welcome.

ON AND AFTER THIS DATE December 31, 1957, I will not be responsible for any debts contracted by persons other than myself. Milton Gibson. 372 S. Edith St., Pontiac, Mich.

ON AND AFTER THIS DATE December 31, 1957, I will not be responsible for any debts contracted by persons other than myself. Warren Walker, 255 Oak St., Auburn Heights, Mich.

Wtd. Children to Board 26

DAY CARE FOR CHILDREN. Workers or shoppers. Licensed home. FE 5-0737.

LICENSED BOARDING HOME for full time care. FE 4-5440.

MOTHER WOULD LIKE TO CARE for small child days. FE 4-6097.

Wtd. Household Goods 27

FURNITURE NEEDED
Entire home or odd lots. Get the top dollar. Will buy outright or sell it for you. B & B Community Sale. Phone OR 3-2717.

WANTED TO BUY — ALL TYPES of furniture. Ph. FE 2-5523.

Wtd. Miscellaneous 28

WANTED: PAINT SPRAY GUN, hose & compressor. Medium size. OL 1-0163.

Wanted to Rent 29

CHRISTIAN FAMILY DESIRES 2 bedrm. unfurn. house in vicinity of Orchard Lake and Telegraph Rds. Ph. FE 5-7220.

Share Living Quarters 30

SOMEONE TO SHARE HOME. FE 4-2709.

Wtd. Contracts, Mtgs. 32

CASH
Buyers waiting for seasoned or new land contracts and equities. Reasonable discounts. Let an experienced contract man consult with you.
ARRO REALTY
CALL FE 4-3844 or FE 5-1284 and ask for Ted McCullough, Realtor
5143 Cass-Elizabeth Rd.
Open Evenings and Sundays

OVER $1,000,000
Available to purchase land contracts. Immediate action! Call Realtor Partridge, 1050 W. Huron St. FE 4-3581.

CASH FOR LAND CONTRACTS. H. J. VanWelt, 4540 Dixie Hwy. OR 3-1355

MORTGAGES
ON GOOD PROPERTIES ½ acre or more with 100 ft. frontage. B. D. CHARLES, 1717 S. Telegraph. Farm loan Correspondent Equitable Society
FE 4-0521 Eves. FE 5-8891

CASH IN A FLASH
For land contracts see Augie Johnson in person. 28 years service to satisfied friends and clientele.
A. Johnson
REALTOR
1704 S. Telegraph Rd.
FE 4-2533

IMMEDIATE ACTION
On any good land contract, new or seasoned. Your cash upon satisfactory inspection of property and title. Ask Ken Templeton.
K. L. Templeton, Realtor
2339 Orchard Lake Rd. FE 4-4563
After 6. FE 2-0502

Wanted Real Estate 32A

TRADE FREE AND CLEAR Modern 3 bedroom home, plastered walls, oak floors, full basement with auto. gas heat, hot water, finished rec. room, 18x24 garage. ½ block to Tel-Huron Shopping Center. Wanted 3 or 4 bedroom lakefront home on good lake near Pontiac. Will consider unfinished house. Write to Pontiac Press, Box 17.

WE ARE PURCHASING SEAsoned land contracts at reasonable discounts. Hundreds f satisfied customers. See us now. CAPITOL SAVINGS & LOAN CO. 75 W. Huron St FE 4-0561

MORTGAGES
LISTINGS WANTED
BUYERS WAITING, LET Us SHOW YOU HOW TO GET CASH FOR YOUR PROPERTY WE BUY SMALL EQUITIES
Leslie R. Middleton
BROKER FE 5-7721

BUY OR SELL
LISTINGS NEEDED FOR BUYERS that are waiting. We will show you how to get cash for houses up to $8,000. Also specializing in business opportunities. Farms and land contracts 5 full time salesmen to serve you. Call and give us a try. We buy equities.
R. D. RILEY, Broker
509 Elizabeth Lake Rd.
FE 4-1587 FE 4-4821

WILL BUY RUN DOWN, BURNED or condemned house to repair, any location. Call or write Charles Williams, 113 West Dallas Street, Royal Oak 4, Michigan. Telephone Lincoln 1-4245.

LISTINGS WANTED
We have several customers wanting 2 or 3 bedroom houses on the West side.
WILLIS M. BREWER
JOSEPH F. REISZ, SALES MGR. 53-55 N. Parke FE 4-5181
EVES. FE 8-0823

Sold
OR NOT SOLD
If your property isn't sold yet it's because it hasn't been listed with
WHITE BROS.
REALTORS
OR 3-1295
5660 Dixie Hwy.
Open Eves. 'til 9; Sunday 10 to 6

WILL BUY OR LIST YOUR LAKE property Purchasers waiting. R. F. McKINNEY
Office 8800 Commerce Rd.
Ph. PONTIAC, EM 3-3311
UN 1-5798

WE HAVE QUALIFIED BUYERS waiting for commercial properties, Farms & acreage. A phone call will give you immediate action
ROY KNAUF
46½ S. Huron St FE 2-7421

WANT RESULTS?
Then call us. More than 50 years experience in all types of homes. Many QUALIFIED buyers waiting. A call today may result in a SALE tomorrow.
Edw. M. Stout, Realtor
77 N Saginaw St. Ph. FE 5-8165
Open Eves Till 8:30

We Will Buy Your Equity
Don't lose your home—cash waiting—no red tape. We also need listings. Giroux-Franks. 4395 Dixie Hwy. OR 3-9701.

CARNIVAL by Dick Turner



"That Jimmy takes advantage of a girl — gets her into that car of his, then talks her into going Dutch on the gas!"

Rent Apts. Furnished 33

1ST. FLOOR, 2 ROOMS AND BATH — Pvt. Entr., washing. FE 2-0663.

1ST FLOOR 3 ROOMS & BATH. All private. Clean. Warm. Near Miracle Mile. FE 8-1370.

1 LARGE ROOM AND KITCHENette. Bachelor Apartment. $11 weekly. 69 State St. FE 2-0508.

1-2 BEDRM., PARTLY FURN. lakefront apts. 8615 Pontiac Lk. Rd.

1 BEDRM. DELUXE PVT. ENT., shower, Bachelor's Paradise. Very nice for working couples or young ladies. Also 1 garage house. FE 5-2706.

1 RM. KITCHENETTE AND PVT. bath. Adults only. 290 N. Paddock. Alberta Apts.

1 LARGE WARM ROOM WITH kitchenette. Adults, close-in, reasonable. FE 2-5236.

1 ROOM & KITCHENETTE, PVT. ent., util. furn. $9 wk. 319 E. Pike. FE 2-2185.

2 ROOMS AND BATH. MURPHY bed. 1½ block from bus. Adults only, no drinkers. 25 Monroe St. FE 5-2140.

2 ROOMS. VERY CLEAN, COMfortable, all modern, private bath and entrance. Ideal for working couple. FE 4-0992.

2 ROOMS. PRIVATE BATH & entrance. Garage and laundry facilities. $50, 630 Northview Ct. off Oakland.

2 RMS. N. END. PVT. BATH & ent. Very nice, quiet. Adults. FE 2-4376.

2 LADIES OR COUPLE TO SHARE apt., furn. 57 Mechanic St. Apt. 202. FE 8-9561.

2 LARGE ROOMS AND BATH apt., 890 Robinwood, off N. Perry.

2 AND 3 RM. INDIVIDUAL MODern cabins. Furn. All utilities. True Rustic Cabins, 468 S. Broadway Lake Orion. MY 3-9958.

3 AND 4 ROOM, UTIL. FURN. 75 Clark.

3 RMS. & BATH, NICELY FURN. with Murphy bed. 102 Washington.

1 RMS., PVT BATH, ADULTS. Call FE 5-9751

2 RMS., REASONABLE, NEAR downtown. FE 4-7059.

2 ROOMS, ADULTS. 239 S. Marshall.

2 ROOM APT., ALL FURNISHED for bachelor or couple, $12 week. 342 Orchard Lake Ave.

2½ ROOMS, GAS STOVE & REfrigerator furnished.
Apply 57 Mechanic
GLORIA APTS.

3 LARGE RMS., PVT. ENTR., GArage. 188 Norton. FE 4-8151.

3 ROOMS AND BATH, CLOSE IN, gas heat. FE 5-9066.

3 ROOMS AND BATH, CHILD welcome 2 blocks from GMC. FE 4-9462. FE 5-0265.

3 RM. APT. PVT. BATH. ENT. & parking. 200 Mt. Clemens St. FE 2-4063.

3 ROOMS, STEAM HEAT, PVT. bath. Near bus. No drinking. 401 N. Paddock. FE 2-9054.

3 ROOMS, PVT. BATH. GROUND floor. Close in. FE 2-5236 or FE 5-7805.

3 ROOMS AND BATH, furnished. With heat, lights and washing privileges. Child welcome. $16 weekly. Apply 806 St. Clair.

3 ROOM FURNISHED APT. WITH pvt bath. 1 small baby welcome. 288 N Cass FE 5-1579.

3 AND 4 RM APT. UTILITIES furn. No drinkers. FE 5-3233.

3 ROOMS PVT. BATH. NEAR High School, adults only. Phone MI 4-0044 after 4 p.m.

2 VERY NICE ROOMS. LIGHTS and heat. FE 4-4686 or 4 Liberty.

3 ROOMS AND BATH, 31 Stowell.

3 ROOMS AND BATH, CLEAN & comfortable, for working couple. $70 per mo., incl. utilities. 48 Lorraine, FE 2-7797.

3 RMS. & BATH. 117 THORPE. FE 4-7034.

3 RMS. MODN. CHILDREN WELcome. 6460 Williams Lake Rd.

3-ROOM
Furnished apt. with pvt. bath. 1 small baby welcome. 286 N. Cass. FE 5-1579.

$16 WEEKLY, HEAT AND UTILities, 3 rooms, private bath and entrance, washing facilities, 1 child or baby welcome. Apply 806 St. Clair.

$18 WEEKLY, HEAT AND UTILities, 3 rooms, private bath and entrance, washing facilities, one child or baby welcome. Apply 65 Summit Street.

29 FT. MODERN HOUSETRAILER. Call FE 5-2370.

90 Oakland, Near Huron
Under new management, newly decorated 4 room, bath apts. $60 per month. See CARETAKER, FE 8-3330.

90 OAKLAND
Newly decorated furnished 2 room apartment, $55 month. SEE CARETAKER.

4 RMS., NEWLY DECOR. CLOSE to town. Ideal for 3 or 4 girls. FE 5-0782.

APT. UTILITIES FURN. 3915 Elmhurst off Elis. Lk. Ave. Phone FE 5-9174.

APT. FOR CHILD CARE, 3 RMS. with bath. 431 S. Edith.

APARTMENT 1 BLOCK FROM General Hospital. FE 2-0668.

BACHELOR APT. PVT. BATH & ent. N. end. Very nice. Quiet. FE 2-4376.

BEAUTIFULLY FURNISHED—1ST floor apartment in Birmingham. Ideal for bachelor or couple. Immediate occupancy. $135 monthly. References required. MAyfair 6-2024 or Midwest 6-6650.

BRICK APT. 3 AND ALSO 2 ROOMS AND 1 BACHELOR APARTMENT. NICELY FURNISHED. REASONABLE. INQUIRE 22 AUBURN AT OFFICE.

CLEAN LAKE FRONT APARTments. Utilities furnished, Children welcome. $17.50 per wk. and up. 1550 Cass Lake Road. Keego Harbor

CLEAN APT BUS. ADULTS. NO drinkers. 1035 Oakland.

COMPLETELY FURN., 2 BEDRM apt. MA 5-0691. Clarkston.

COUPLE, PRIVATE BATH AND entrance. FE 4-2647.

GET IT QUICK,
through Classified Ads! Yes, whatever it is — dial FE 2-8181 for an ad-writer and get it!

Rent Apts. Furnished 33

CLEAN APT. PRIVATE BATH. Close in. Adults. No drinkers. FE 4-2537.

CLEAN 3 RMS & BATH. ADULTS only. FE 8-3012 or FE 5-2474.

EXPERIENCED MAINTENANCE man to work for part rent. FE 4-5266.

HOLLYWOOD APTS.
2 rms. & bath, partly furn., util. furn., 114 E. Howard. FE 2-1834.

KITCHENETTE FOR LADY NEAR bus. FE 2-7384.

LARGE LIGHTHOUSEKEEPING room for lady. Newly decorated. Reasonable rent to right party. Prefer middleage or elderly lady. Close-in. FE 4-7714.

LARGE 3 RM. APT., FE 5-0760. 52 Oakhill.

NEWLY DECORATED AND WARM — 3 rooms & bath child welcome, TV available. Everything furn.—Mrs. Newman. 915 Orchard Lake.

NEWLY FURN. APT. 3 ROOMS & bath. Utilities furn. 91 auburn Ave.

OXBOW LK. 2 APTS. 1 LARGE rm. & 3 rm. Pvt. ent. & bath. Reas. for winter mo. 130 Hulbert off Elis. Lk. Rd.

PVT. ENTIRE SECOND FLOOR. Adults only. OR 3-5833.

SOPHIA MANOR APTS. PIPERS Novelty Store. 35 Auburn Ave.

SHARE LARGE FURNISHED APT. with gentleman. Free with board in return for cooking and company. Prefer man who can drive car. Box 71 Pontiac Press.

WESTSIDE. 4 RM. APT. MODERN. All util. furn. $95 per month. FE 3-7403.

WEST SIDE, BASEMENT APT. 2 rms. & bath, all util. furn. Very clean. Ides for couple or single person. $15 per wk. FE 3-7403.

WARM, CLEAN & NEWLY decorated. Pvt. bath and Entr., TV available. Child welcome.—Mrs. Newman, 915 Orchard Lk.

Rent Apts. Unfurnished 34

1-2 BEDRM., PARTLY FURN. lakefront apts. 8615 Pontiac Lk. Rd.

APARTMENTS, PARTIALLY furnished. 700 Auburn.

1 RM. KITCHENETTE AND PVT. bath. Heat, stove and refrig. furn. Adults only. 290 N. Paddock. Alberta Apts.

2 ROOMS AND BATH. HEAT AND lights furnished. 2595 Auburn Ave. FE 8-9304.

2 ROOM APT. WITH STOVE AND REFRIGERATOR FURNISHED.
PAUL A. KERN INC.
FE 2-9209

2 BDRM., NEW, LAKEFRONT. Year around apt., 9991 Dixie Hwy. MAple 5-1183

3 & BATH, UPPER, OIL HEAT. Good cond., close in. FE 2-7425.

3 RMS. UPPER, GAS HEAT, PVT. Entr. FE 5-8239.

3 ROOMS, ALL UTILITIES. Plenty of closet space, well furnished. Neat, clean. Twin beds, adults only. See after 4:30 or Sat. and Sun. 16 Pine Grove.

3 NICE ROOMS IN DRAYTON, COMPLETELY PRIVATE ON GROUND FLOOR. WASHER & DRYER AVAILABLE. HEAT FURNISHED. REFERENCES. PHONE ORLANDO 3-6224 EVENINGS.

3 RM. APT. & BATH. 100½ Jackson. Colored. FE 4-5272.

3 ROOMS AND BATH IN DRAYton. Private entrance. Utilities furnished. $60 mo. OR 3-1972.

4 ROOMS & BATH. HEAT FURnished. OR 3-1978.

4 ROOMS WITH BATH, MODERN. Clean large rooms, stove. FE 5-8278.

4 ROOMS AND BATH, UPSTAIRS. $50 month plus util. FE 5-0942.

4 RMS. AND BATH. HEAT AND lights furn. $18 a week. OR 3-6015.

4 & BATH LARGE ROOMS, NEWly decorated. Gas heat, off-street parking, good north side location. On bus line. Near bank & shopping center. Wm. Miller, Realtor. FE 2-0263.

4 ROOM UNFURNISHED UPPER flat. 167½ Sanderson. Newly decorated, Baby welcome. Near grocery. FE 2-1738.

4 ROOM LOWER, HEAT, 2 BEDrooms, West Side. Box 66 Pontiac Press

5 RM. FLAT, 2 BEDRMS, NEWLY dec. Gas heat, garage. Inquire 95 Dwight.

5 SPACIOUS ROOMS ON WEST Huron St. Ideal location near General Hospital and all schools. Available immediately. Phone Mrs. Bottom, FE 2-2690.

5 ROOMS PARTLY MODERN. $35, FE 4-3136.

5 ROOMS, GAS HEAT, 1 OR 2 children welcome. MA 5-1244.

5 ROOM, 2 BEDROOM, OIL FURnace, gas hot water heater. Stove and refrigerator. $100 per month. 2429 James K. FE 4-3009 or FE 4-2533.

6 RM. FLAT, LOWER. WEST SIDE. FE 5-4429.

$18 WEEKLY. 3 ROOMS. Private bath and entrance. Heat and utilities furnished. 1 child or baby welcome. Apply 65 Summit St.

ARCADIA APTS.
3 rooms and bath in good condition. Includes ample heat, hot & cold water. Children permitted. $97 per month. K. G. Hempstead, 102 E. Huron. FE 4-8284.

CHOICE NEWLY DECORATED 3 rooms and bath, all large rms., located close to downtown.
Edw. M. Stout, Realtor
77 N. Saginaw St. FE 5-8165
Open Evenings 'till 8:30

COLORED APARTMENTS. CALL MY 3-0181.

CLEAN AND IN GOOD CONDItion, close in 3 room apartment. Frigidaire, stove and all utilities furnished. Private bath and private entrance. $65 per month. Floyd Kent, Realtor, FE 5-6105.

CLEAN AND IN GOOD CONDItion. Close in 3 room apartment. Frigidaire, stove and all utilities furnished. Private bath and private entrance. $65 per month. Floyd Kent, Realtor. FE 5-6105.

CLEAN, 3 RMS., PVT. BATH & ent., nr. General Hosp. Adults. FE 2-8225.

LOVELY, COMPLETELY PVT., 3 rms. & bath suitable for couple. Pine Lake priv., avail immed. FE 5-9825.

90 OAKLAND
Newly decorated 3 room apartment. $60. SEE CARETAKER.

ATTRACTIVE 2 ROOM, MODERN. Hideabed, gas heat. 15 Myrtle Dr., off Oakland. OA 8-3605.

Rent Apts. Unfurnished 34

CHANDLER 165, LOWER FLAT. Adults. $55. Detroit, Townsend 8-4153.

LOOK
4 room apts., north of Pontiac on McDonald St. $10 per week.

Unfurnished clean 5 room apts off Oakland Ave. on Euclid St., $60 per month.

Liberty & Spokane Sts., on West Side 5 room duplex, 2 bedrms., tile bath full basement. $92.

FE 4-3521 — Call — FE 4-5004

LOVELY 3 RM. APT. STOVE AND refrig. Quiet neighborhood. Free parking. Close to W. Huron Contact Mr. Moyer. 86 Murphy St.

LOWER 4 ROOMS AND BATH, $60. Upper 5 rooms and bath heated, $75. These apartments are newly remodeled and have laundry facilities. FE 5-2053 or see them at 2515 S. Lapeer Rd., Lake Orion.

H. P. HOLMES, INC.
2531 S. Lapeer Rd. FE 5-2953

NEWLY DECOR. 4 LARGE RMS and bath. Pvt. Entr. heat. Util. & hot water. On North Side. FE 5-0657.

NICE 4 ROOM APT. AND BATH. Private entrance. OR 3-8705.

Orchard Court Apts.
19 Selmer St. Pontiac's most beautiful modern, 1 bedroom, air-conditioned apts. Auto. heat, individual entrance. Adults only. FE 5-0918

TWO 5 RM APT. FOR RENT. Unfurn FE 4-5007.

WEST SIDE. GAS HEAT. 4 RMS. & bath. FE 4-7326.

Rent Houses Furnished 35

2 BEDRM. HOME WATERFRONT. Gas heat. Furn. $60 a month. At Cooley Lake. MA 5-1532.

2 ROOM HOUSE NEAR HURON & Tilden FE 4-0344.

2 BEDROOM, WALLED LAKE. Modern. Close to city. Reas. MA 4-2293.

3 RMS., ADULTS, 4440 ELIZ. LK. Rd. FE 8-2039.

3 ROOMS AND BATH. PARTLY furn. Near Pontiac Motor Plants 14 and 1. Reas. FE 3-9329.

BEDROOM HOUSE, FULLY equipped for winter, children welcome. OR 3-4183

4 RMS. CHILDREN ALLOWED, $50 per mo EM 3-4207.

4 RMS. AND BATH. FOR $75 PER month, 2 children welcome. 1540 Alma, ½ mile from Pontiac Airport.

4 ROOM MODERN, ADULTS, FE 4-3077.

4 ROOMS AND BATH, CALL FE 2-6536.

Rent Houses Unfurn. 36

BRICK RANCH STYLE 3 BEDrooms, full basement, beautiful bath and kitchen. Better than average furnished. $100 per month.

DORRIS & SON REALTORS
752 W. Huron St. Phone FE 4-7557

FURNISHED 2 BEDROOM HOUSE. Hot and cold water. Full basement Children allowed, OR 3-5061.

LAKE ORION, 5 RMS. & BATH, oil heat, elec. stove and hot water heater. MY 2-3611 after 4 p.m.

LONG LAKE, YR. ABOUND, 1 bedrm. Heat, utilities, $30 week. Accept housework for rent. EM 3-4682.

MODERN 4 ROOM HOUSE. NEAR Walled Lake. EM 3-6296.

MODERN 2 BEDRM. HOME. Newly decorated. MY 3-2895.

NICE LOCATION. CLOSE IN 5 ROOM HOUSE, NEWLY DECORATED. REASONABLE. INQUIRE 22 AUBURN AT OFFICE.

NEW 3 BEDRM. 4 MILES OUT Community water, gas heat, lovely fenced lot. Total price. $9950. $1500 dn.

15 acres, 7 rm. farm house on 15 acres, with road frontage on 2 sides, 5 miles N. of Pontiac. $15,800 with $5,000 dn.
RIDGEWAY REALTY
975 Baldwin FE 4-6203

RENT 1 LARGE COMPLETELY furnished 3 bedrm. home to refined family. Available Jan. 10 for at least 3 months. This is a nice home in good location in Pontiac. Rent reas. for family with good ref. FE 4-0474.

SMALL FURN. HOUSE. 29 FIRST St., Oxford.

Rent Houses Unfurn. 36

2 BEDRM., FULL BASEMENT, garage. Gas for cooking, stoker furnace, large yard. Call FE 5-9493 Dec. 22, 24, 27 & 30. Between 9 a.m. & 4 p.m. ONLY.

2 BEDROOM BUNGALOW. Garage, full basement, near downtown area of

For Sale Houses 43

$400 DOWN
4 ROOM MODERN ON ¾ ACRES NORTH OF TOWN.
R. J. VALUET, Realtor
345 OAKLAND AVE. FE 5-0693
OPEN EVENINGS UNTIL 8:30
MULTIPLE LISTING SERVICE

OUTSTANDING BUY
An amazing value sturdy built 6 rm. modern brick, oak floors, plastered walls, nicely decorated, 3 spacious bedrooms, built in bath, gas heat, alum. sdg. 2 car garage, good neighborhood, handy to schools & bus. Immed. possession, $1,750 dn.
WILLIS M. BREWER
JOSEPH F. REISZ, SALES MGR.
53-55 N. Parke FE 4-5181
EVES. FE 8-0823

3-BEDROOM BRICK
"NEW"
1½ baths, full basement, combination windows. Beautiful Westside Location.
$15,950.00
easy terms
WM. A. KENNEDY
REALTOR FE 4-3569
Come out and visit us at our new office at 2101 West Huron St.

ALL MODERN 3 BEDRM. HOME at Elizabeth Lake, $2,000 down. Wilson Real Estate. FE 2-9697.

LAKEFRONT
New 2 bedrm. home. Full basement, hardwood floors, plastered walls. 50 ft. on lake. Immediate possession. $2,000 dn.
HURON VALLEY
7766 M59 at Pontiac Lake
OR 3-8981
MEMBER WESTERN OAKLAND COUNTY BOARD OF REALTORS

CASH
Have cash buyer for small house under $5,000. Broker. FE 4-6203.

ARRO
931 N. PERRY ST.
A good address a large home, but a small price is what we offer to some purchaser with a good credit rating. 4 bedrooms, 2 baths, fireplace, anchor fencing, 2 car garage. All this can be bought for only $1,300 down.
A SOLID PERFORMANCE
Is what you'll receive from this year around water front home. Here you can enjoy your Winter & Summer sports & still be comfortable in this 3 bedroom home with oil furnace, large utility & extra large screened front porch. $1,500 down.
HOME OWNERS ONLY
If you have been trying to sell your property but for various reasons have had no success, why not list with us to trade on the home you & your family need for happy living. Call us today, agent out immediately.
ARRO REALTY
TED McCULLOUGH, REALTOR
5143 Cass-Elizabeth Road
FE 5-1284 or FE 4-3944
Open Evenings Sundays 1 to 5

BY OWNER
VACANT for immediate possession. Newly decorated. 2 bedrooms, bath, large living room, kitchen and utility room. 2 years old, aluminum storms and screens, oil heat. $8,500 with $500 down. No cash to move costs and $85 per month including taxes and insurance. Call after 6:00 p.m. Liberty 5-1274.

2 FAMILY FACE BRICK, 6 RMS & bath each. 2-car garage, 66' corner lot. Paved street. Close in. Only $2,500 will handle. Real Bargain. Don't let this one get away.
P. W. DINNAN
66 W. Huron FE 4-2577

HAYDEN
$750 DOWN. Immediate possession. Good 3 bedroom home. Good west suburban location. Basement, Oil furnace. Garage.

WATKINS LAKE PRIVILEGES. 2 bedroom modern home. Large shady lot. For sale or trade for larger home.

OFF E. WALTON. 2 bedroom modern. ½ basement. Large lot. Alum. awnings.

$495 DOWN New 2 bedroom home on your lot. $6,995—full price. Wood floors, picture window, full bath. Utility room. This is not a shell. Call today or stop at office for information. We have lots available, also.
J. C. HAYDEN, Realtor
86 E. Walton FE 5-0441
Open Eves.—Sun. 10 to 1

SEVERAL GOOD 5 & 6 ROOM houses. Income houses & 2 families. Easy terms.
P. W. DINNAN
66 W. Huron FE 4-2577

SUBURBAN LIVING
3 bedroom home, built on a 100 x 200 ft. lot. 2 car garage, full basement, wall to wall carpeting in living area, venetian blind, large kitchen, priced at $14,900. For further information call —
HERBERT C. DAVIS
4915 Irwindale FE 5-4311

$300 DOWN
New 3 bedroom starter home, on 100x139' lot, wiring included. Don McDonald, OR 3-2837.

MIDDLETON SPECIALS!
$1,750 DOWN — Located 7 miles west of Pontiac, beautiful 5 room with all tiled bath, streamlined kitchen, living room 12x18, with wall-to-wall carpeting and large picture window. Full sun parlor, full basement with recreation room, auto. oil furnace, and hot water. Back yard barbecue, large lot with 300 ft. on springfed lagoon and many other beautiful features — call today!
$750 DOWN — Auburn Heights. Located off Squirrel Rd. on nice street. 5 rooms and bath plus utility. On large lot, 50 x 250. Act fast on this one!
MANY OTHER HOMES & INCOMES TO CHOOSE FROM
INCOMES TO CHOOSE FROM
$500 DOWN & UP
Leslie R. Middleton
BROKER 188 N. JOHNSON
FE 5-5721 FE 8-6003

UNION LAKE
Large 3 bedrm. brick home, carpeted living & dining rm., modern kitchen with ample cabinet space, plus sizable dining area, 3 bedrms., closets & utility room. Auto. oil furn. extra large 4 car garage with black top drive. Well landscaped lot. Very desirable location. School buses at door. Shown by appointment.
EMBREE & GREGG
1565 Union Lake Rd.
Union Lake Village
EM 3-4391 or EM 3-3314

FAMILY, FURNISHED. ALL private. Close in. Sell or trade. After 5 p.m. FE 5-5754.

Civilians
$490 Down
NO OTHER COSTS
128 W. Fairmount, 2 bedrms., almost new. Auto. heat, hot water, utility room. Fence. Landscaped. $75 mo.
284 W. Longfellow 3 bedrm. full basement, oil forced air heat, paved street, landscaped. Very nice. $75 mo.
VACANT—OPEN
IMMEDIATE POSSESSION
WALK IN and look at them and if interested call owner.
DAYS WO 3-3350
EVES., SAT. & SUN. TO 8-9651

For Sale Houses 43

ANNETT
OFFERS
Emerson School
2 good size bedrooms, bath, kitchen and dining space, nice living room, gas heat. Home built in 1955. $8800; terms.
Voorheis Road
2 lots, 6 spacious rooms and bath. You may move right in. $1500 down. Let us show you this good value at $10,-000.
Wisner School
7 large rooms, 1st floor has living room, dining rm., kitchen 2 bedrooms. 2nd floor with 2 large bedrooms and bath. Basement with economical stoker heat. 2 car garage. It's vacant, $10,-500; Terms.
Square Lake Road
Located in Bloomfield Highlands, white frame ranch, picture window in large living room, natural fireplace, dining ell, carpeting included. 3 spacious bedrooms, double closets, ceramic tile bath, built in vanity, tile powder room, cheerful kitchen. Basement with fireplace, oil FA heat, screened patio. 1½ car garage. Shown by appointment. $26 000; Terms.
Roy Annett Inc.
REALTORS
28 E. Huron FEderal 8-0486
Open Evenings and Sunday 1 - 4

SYLVAN MANOR
3 bedroom brick ranch, large living room with dining "L," 1½ baths, 7 large wardrobe closets, gas heat beautiful corner lot are well-landscaped lot. Call for appointment

2 BEDROOM RANCH
Built in 1955. Plastered walls, oak floors, large kitchen with closets, gas heat See it today. Only $7,-500 with $1,100 down.

WATKINS LAKE FRONT
Beautiful brick ranch, 6 rooms, lovely living room with fireplace, carpeting and drapes included. Family dining room, 2 baths, radiant heat, 2-car attached garage, paved drive. Sprinkling system. All this and more on 70x246-ft. landscaped lot. Call for appointment today.
Smith-Wideman
Real Estate Open Eves.
FE 4-4526 412 W. Huron

"BUY A HOME FIRST"
RANCH HOME
¾ ACRE — excellent garden soil, attractive knotty pine panelling, plastic tile, convenient cupboard arrangement, large utility room; aluminum storm & screens and more. $8450. EASY TERMS.
J. R. Hiltz
REALTOR
1011 W. Huron FE 5-6181

BEAUTIFULLY LOCATED 3 BEDrm. ranch in Bloomfield Twp. Close to Birmingham. Under $25,-000. Will accept land contract. MI 6-2335.

$200 Dn. $3,700 TOTAL PRICE AT 2949 Beland St., Keego Harbor, MI 6-1433 after 6 p.m.

By Owner
3 bedroom frame bungalow — all on 1 floor. Garage. Full dry basement. Automatic oil heat. Close to schools, Pontiac Motor and walking distance to town. Priced for quick sale. FE 5-5519 1 to 4 p.m. only.

FAMILY HOME
A very nice 3 bedroom home on main highway, large living room with natural fireplace, full dining room & kitchen basement, gas heat, good garage, large corner lot. See it now!
Smith-Crawford, Inc.
TWO OFFICES
2800 S. Rochester Rd. OL 1-0002
1598 E. Auburn Rd. OL 6-1226

NO DOWN PAYMENT
3 or 3 bedroom starter homes, with full basement and rough wiring. On your lot. F. C. WOOD CO. Corner Williams Lake road and M59. OR 3-1233 after 7:00. OR 3-6469.

For Colored Families
3 bedrm home, near school, immed possession. Price $5,500. Small dn payment will handle. For information call Mrs. Spears, FE 5-5963.
Russell A. Nott, Realtor
70 W Pike FE 4-5908

NEW YEAR'S SPECIAL!
3 bedrm., full basement, shell. Rough wiring, plumbing, septic & lot $7,500 with $500 down.
OAKLAND COUNTY REALTY
2610 Union Lake Rd.
EM 3-4164 or EM 3-2411 after 7

Immediate Possession
Large 3 bedroom, 2-car garage. $2500 down. Full price $11,500. Lake privileges, 4 lots. OR 3-3882.

HIGHLAND AREA
1½ acres in heart of Michigan's finest state parks. Large 3 bedrm. home needs some work on inside ?7,500 $750 dn. Call MU 4-2045 or EM 3-6210.
MILFORD AREA
bedrms. Basement, large kitchen, FA furnace, close in. Includes refrig., electric stove, washer & dryer. Only $8,000, $1,500 dn. Call now MU 4-2045 or EM 3-6210.
Richard Steele Realtor MU 4-2045
224 N Center St. Highland

$750! $750! $750! DOWN!
New !!! 3 bedroom & basement, almost finished 1 extra lot. Watkins Lk. Rd. ON 3-7497.

HOUSE FOR RENT OR SALE. 4 rms., bath, mod. new garage. Emmons Rd., Rochester. OL 1-6369 after 6.

GI RESALE — BY OWNER
Nearly new 3 bdrm. brick ranch. Carpets, living and dining rm. Custom drapes large kitchen, mahogany cupboards, Ceramic tile bath with shower, full basement. Oil heat. Water softener and incinerator. Large lot, $2,500 down. FE 2-7200. Or FE 8-2378, Sun. & Eves.

$195 MOVES YOU IN
Modern 2 & 3 bdrm. home. Reasonable payments. FE 5-6767 or WE 3-4200.

$395 MOVES YOU IN
New 3 bdrm. Brick. Full basement. Luxury extras. Model 289 W. Hopkins. FE 5-6767 or WE 3-4200.

WILL TRADE
3 BEDROOMS
Large new home. Large living room. Basement, oil furnace, automatic water heater. 75x400 lot. Near Waterford High School. $12,-900, terms arranged.
Quick possession near St. Michaels Comfortable 5 rooms. Basement furnace, double garage. $7,350 easy terms.
PONTIAC REALTY
737 Baldwin FE 5-8275

TERRACE ON E. BLVD. BY OWNer Newly decorated FE 8-2182.

AT UNION LAKE OFFICE
LAKE PROPERTY SPECIALISTS
WEST OF PONTIAC
T. G. Trocke
REALTOR
1643 Union Lake Rd. EM 3-4671

COLORED
$1,500 dn. Lovely big 7 rm. mod. home in exc. cond. Carpeted living & dining rm. 4 bedrms. Gas heat, on a bus line, close to schools, vacant.
WILLIS M. BREWER
JOSEPH F. REISZ, SALES MGR.
53-55 N. Parke FE 4-5181
EVES. FE 8-0823

SNEAK PREVIEW NEW '58 MODELS. Ranch master. Full basement, 1,100 sq. ft. living space, 30 ft. family kitchen, Westinghouse built-ins, large bedrooms, living room 75x160 lots. Paved streets, face brick elevations. Nosan Bldg. Corp. FE 8-7923. N. on Perry to Pontiac Rd. right ¼ mile to model No. 2480.

For Sale Houses 43

$500 DOWN
Nearly new ranch home located in Pontiac. Spacious kitchen with plenty of cupboards. 2 large bedrooms with closets galore. Completely storm and screened. Must sell now. Call MA 5-1191 or UN 4-2625.

BY OWNER — 4 FAMILY APT. house, completely furnished with all apts. rented at present. On busline, near downtown. Owner planning to leave town. Will sacrifice with low down payment. Call FE 5-7244.

MILLER
OTTER HILLS — This beautiful brick ranch home with every fine feature for gracious living, 3 bedrooms, ceramic bath with double vanity, vestibule entrance, 22 ft. living room has fireplace, real dining L, 19 ft. kitchen has Formica top cabinets and built in Thermador stove and oven. Full basement with extra fireplace, 2-car garage is plastered.

HERE IS a warm, fully insulated well built 4 bedroom home, good paved street near Lincoln Jr. Pleasant 15 ft. living room, kitchen has breakfast nook. Full basement with clean gas heat. Just the home for a large family or rent sleeping rooms for extra income. $9950. Terms.

CLOSE IN SUBURBAN, 5 room bungalow, 2 large bedrooms, tile bath with vanette, 24 ft. living room is carpeted, family size kitchen has plenty of cabinets, 3 picture windows, oil furnace, 2-car garage. All in new condition. It's a real buy at $9950.

William Miller
Realtor FE 2-0263
1075 W. Huron St.
Next to Branch Post Office
MULTIPLE LISTING SERVICE

NICHOLIE
North End—$600 Dn.
Three bedroom all on one floor in nice condition and vacant. Price to include washer, dryer, electric stove and refrigerator. All this for only $600 down with low monthly payments.

Nr. Clarkston—$600 Dn.
Brick and frame three bedroom ranch home. Large kitchen with plenty of cupboard space. Picture window in living room. Alum. storms and screens. Bath and one half. Only $600 down with low monthly payments. Its vacant.

East Side—$550 Dn.
One half of a brick two family. Just redecorated. Hardwood flrs., two bedrooms, full basement with gas heat. Immediate possession. About $75 per month including taxes and insurance. It's vacant.

Drayton Plains
Make us an offer on this three bedroom ranch. Brand new with alum. storms and screens. Its nice and it's vacant.

NICHOLIE
& HARGER CO.
33 W. Huron St.
Open Evenings FE 5-8183

TODAYS BARGAIN
2 bedroom modern, city, full basement. Only $8,000 with $1,000 down Call FE 4-2544.

3 bedroom ranch, full basement, breezeway, attached garage, inside city. Only $1,500 down. Call FE 4-2544.

2 bedroom lake front, Full basement. West suburban area. Only $11,200—$1,500 down. Call FE 4-2543.

2 bedroom story bungalow, large lot. Ideal for retired couple. Only $9,500—terms Call FE 4-2544.

J. A. TAYLOR, REAL ESTATE INSURANCE
100 Oakland Ave. FE 4-2544

VACANT
VERY ATTRACTIVE. 2 bedrm. home, basement, breezeway, attached garage, ½ block to Watkins Lake privileged lot. Priced right. Owner wants $4,500 down, but will consider smaller down payment to responsible party. See it & make an offer.

STATEWIDE
Real Estate Service of Pontiac
B. D. CHARLES, REALTOR
1717 S. Telegraph FE 4-0521
Eves. Call FE 5-0364 — MY 3-1681

2 BEDRM. SEPARATE GARAGE, landscaped, W. Bloomfield Township, $10,000, $500 dn. or your equity in shell, or what have you. EM 3-3367.

$600 DOWN
Cute 2 bedroom bungalow. In excellent condition, nice neighborhood. Hurry and see your best buy. Will consider trade.
Robert M. Lambert, MI 4-8500 or JO 4-5935.

$7,500 CASH
FULL PRICE
AT ONCE — For 2 bedroom home with basement. N-East section of Pontiac. RAINBOW REALTY. FE 4-6306.

E. J. DUNLAP
CUSTOM BUILDER. BE SURE & compare our winter prices. FE 8-1189.

MULTIPLE LISTING SERVICE
2-Family—Special
New exterior siding and roof. 4 nice rooms and bath up. Rented at $80 per month. Owner's large 5 rooms, bath and sun room down. GAS heat, garage. Price $13,900. Terms. Just the price of a good single home.

Perry St. Frontage
Across from Sears. Lot 55x178 and large 6 room modern house. Suitable for retail business, office or parking. Price $13,750. Terms or trade for 2 bedroom bungalow.

New Brick Ranch
In restricted area just west of city. 15x22 ft. living-dining room, 1½ tiled baths and recreation room with shuffle board pattern on floor. To include new carpeting and draperies. Eve. & Sun. Ph. FE 2-1030.

Vacant—$650 Down
Like new 3 bedroom bungalow with 24 ft. living room and tiled bath. To include like new ELEC REFRIGERATOR, RANGE, WASHER AND DRYER. Only $650 down, plus closing costs. Eve. and Sun. Ph. FE 2-2182.

JOHN KINZLER
Realtor
670 W. Huron St. Ph. FE 4-3525
Open Evenings

WEST SIDE
2 BEDROOM CHARMER
With built-in bookcases, plenty of kitchen cupboards. Large lot. Near Pontiac Country Club. Only $11,150 with $2,500 down. Or will trade.
JERRY E. ADAMS CO.
2536 DIXIE HIGHWAY
Office FE 4-4561 — Eves. MA 5-1201

Hempstead
BRICK TERRACE
Owner moving out of country & we are offering two units of a brick terrace. Six rooms and bath each, three bedrooms each, full basement, coal heat. Each unit rents for $75 mo. Full price only $6,300 each. $700 dn. and $59 mo. Real investment.
INCOME PLUS
This 15 room house has an income of $250 mo. plus six room apt. for owner. 3 room & bath apt. on 3rd. floor, 2nd. floor has 3-3 room apts. Six room & bath apt. on 1st floor for owner. Full basement, steam heat, gas water heater and 1 car garage. Ideal investment for retired couple. Only $15,750 with $4,750 dn. and $95 mo. Drive by 120 Raeburn St. Will trade $5,000 equity on six room house in city.
K. G. HEMPSTEAD
102 E. Huron St. FE 4-8284
Eve. FE 5-0510 FE2-3971

TIZZY by Kate Osann



"Kloise has a new dress, Betty has a new dress, Gracie has a new dress — I have an inferiority complex!"

For Sale Houses 43

ELIZABETH LAKE
Beautiful ranch home, situated near good fishing and swimming. Large fenced play yard. Paved streets. Nicely decorated and well cared for. $500 down moves you in. Call MA 5-1191 or UN 4-2625.

John K.
IRWIN
Swim in or Skate on
Watkins Lake — only 1 block from the beach, 2 bedrooms, living room, kitchen, bath. Nice lot 50x150. Only $45 per month. Only $900 down. Only $4,500.

Small Investment, Big Return
2 apartments in this house, a 4 room and a 2 room apartment, both furnished. Full price $9,000. Shows a return of $170 per month.

Oakland Park
Located right across the street from beautiful Oakland Park. This home has 5 rooms and bath with gas heat and auto. gas water heater. Priced at only $8,500 with a low down payment

John K. Irwin
REALTOR
Since 1925
313 West Huron St.
Phone FE 5-9447 Eve. FE 4-3415

BROWN
$7,000 FULL PRICE — Lovely 3 bedroom bungalow with 3 pc. bath. Oak floors. Storms & screens. Large 75x150 ft. lot. Paved road. A little finishing yet to do but a real bargain for handy man. Easy terms.

$9,950 WILLIAMS LAKE — Modern bungalow with full basement. Oil AC furn. Aluminum storms and screens. Oak floors. Large 100x150 ft. lot. Children belong here. Priced right.

$13,500 SELL OR TRADE—Exceptionally large modern bungalow, 2 bedrooms down and one large bedroom up. Full basement. Oil AC heat. 20' living rm. 22 ft. dining and kitchen. You'll like the size of all rooms. Two baths. 4 large lots. Almost an acre. Will accept good housetrailer, land contract, late model car or smaller home in trade. Ask for Mr. Brown.

DRIVE—Carefully over the holiday and see us on the 2nd. Our office will be closed New Year's Day.

L. H. BROWN, Realtor
1262 W. Huron Ph. FE 2-4810
Multiple Listing Service

TRIPP
2 FAMILY INCOME. Close in on Mt. Clemens St. Brick—Y rooms each side. Can be enlarged to 4-family. Interesting income property. Terms.

SYLVAN VILAGE. 2 bedroom bungalow — full basement, 2 car garage, close-in porch. Full price only $10,000.

TROUT STREAM OF YOUR OWN and a holiday swimming pool situated on 5 acre, landscaped site. Modern, 2 bedroom home, full basement, fireplace, 1 room guest house with fireplace. $14,000—and a bargain!

Leslie R. Tripp, Realtor
75 W. Huron Street
FE 5-8161 or FE 5-0338

"BUD"
Name Your Own Down Payment
On this clean, neat 2 bedroom bungalow near Pontiac Motor. Features carpeting & drapes in living room, full dining room, plastic tile bath, full basement, oil heat, automatic hot water, softener, 2 extra lots. Ready for occupancy. Don't wait, call us now.

Must Be Sold
Priced to go. Conveniently located to Waterford High School, 2 bedroom bungalow, den all on one floor, automatic heat and hot water, paved street. Offered at $11,750, $850 down payment will move you in. Sell it today.
Bud Nicholie, Realtor
49 Mt. Clemens St.
FE 5-1201 or FE 4-8773
Call Mrs. Kelchner

BLAIR
$1,000 DOWN
Drayton Plains area — 3 bedrooms. Large living room. Well arranged kitchen. Tiled bath. Large utility. Oil heat. Exceptionally large lot. Walking distance to schools & stores. Immediate possession.
$950 DOWN
Oakland Lake area. 6 room modern home. 4 bedrooms. Practically new home in tip-top condition. 2 car garage. Acre lot. Excellent location. Immediate possession. Being offered for less than replacement cost—$8,950, with lake privileges.
$1,500 DOWN
Suburban, 2-family partly furn. Can be used for 1 large family—hot water heat with lake privileges on Lotus Lake. Owner will accept housetrailer for down payment. Priced at $7,500. Exceptionally good buy at this price.
GEORGE BLAIR
Realtor
4536 Dixie Hwy. OR 3-1201
DRAYTON PLAINS
Eves. OR 3-1708

For Sale Houses 43

CASH DEAL ON NEW HOME. Eliz. Lake area, 3 bdrms., hardwood floors, brick front, large slab util. rm., $9,900 cash or cash to mortgage. OR 3-8715.

ROCHESTER—PONTIAC — 2 bedroom, modern. Fast pos. $9,900. OL 1-7111, Broker.

NEARLY NEW, 3 BEDRMS., FULL basement. $600 down. FE 2-6541.

5 Rms. and 1 Acre
Full Price $7,000
Modern frame bungalow with room to breathe. Good garden spot. 1½ car garage. Oil furnace, full bath. All rooms are large. $3,000 down and $50 mo.

4-Room Bungalow on Business Lot
A-1 location adjoining drug store at corner of Walton Blvd. and Seahaver Rd. A good comfortable home — oil furnace — full basement—full bath, 2-car garage. Exc. business location. $1,700 dn. and move right in.
Giroux-Franks
GENERAL REAL ESTATE
4395 Dixie Hwy. OR 3-9701

MULTIPLE LISTING SERVICE
O'NEIL
END OF MONTH SALE. And what a bargain on this brand new 3 bedroom bungalow. Situated on a large 100 by 150 ft. lot. Features like aluminum siding, plastered walls, oak floors, oil furnace and of course a full basement. Only $2,000 down. You'll love this one. See it today.

BEAUTIFUL 3 BEDROOM brick. The living room is so pleasant with its large picture window. Dinette is full of appeal also. Formica in kitchen. Located in Sylvan Village. It's vacant — waiting for a proud owner.

A FINE FAMILY HOME— On an even acre of land. 4 large bedrooms will accommodate your big family. Good basement has almost new heating plant and an extra lavatory, a full bath on each floor. Call now! You'll be well pleased at the terms.

YOUNG PROFESSIONALS will appreciate the location and quality of construction of these 3 bedroom bricks. Vestibule entrance with closets, large living room, beautiful picture window. Customade hardwood cupboards. Formica counters and 2-compartment sinks. Tile bath; vanity. Basement is ideal for recreation. Gas heat and hot water. Paved street; sewer and water. Only a few left. FHA terms available.

ELIZABETH LAKE ESTATES—Large family brick home. Lovely 20-ft. living room, full sized dining room and kitchen, 2 nice bedrooms down and 2 up. Ample closet space. Bath and shower. Full basement, rec. room, oil heat, oak floors and plastered walls. 2-car garage. Well-landscaped lot, with large shade trees, priced at $15,950.

FAMILY HOME is the word for this 3 bedroom home that is immaculate throughout. But don't stop here, for the setting of this home is nestled among large shade trees with a fenced in back yard. The home provides among other things wall to wall carpeting in both living and dining rm. Full basement and a large 2 car garage. "Is This The One For You?" Moderately priced at $12,500.

RAY O'NEIL, Realtor
262 S. Telegraph Rd. Open 9-9
FE 4-6995 FE 3-7103

Income Property 43A

FOR SALE BY OWNER, MODERN furnished 4 apartment building. Hot water heat, hardwood floors, etc. FE 2-2474.

For Sale Lake Prop. 44

FURNISHED LAKEFRONT COTtage. Only $295 down. FE 4-1906.

GREEN LAKE FRONT — 2 bedrooms and den. Large terraced lot to lake. Excellent beach. Chloe Nichols, Realtor. OR 3-3831 — FE 5-2935 — EM 3-0366

For Sale Lots 46

60' LOT ON NORTH TASMANIA. Paved street, curb, sidewalk, gas, water & sewer, $900 cash. OR 3-5982.

Hempstead
Watkins-Pontiac Est.
Lovely building lot 100x150 ft. on black topped street. Section of nice homes. Only $600 down.
Drayton Heights Sub.
Two well located lots 100x279 ft. each on corner Marlington and Wood St. off Hatchery Rd. Only $900 each.
Zoned Commercial
Five well located lots 20x100 ft. each. Frontage on Stanley and Ypsilanti. Ideal site for small store or any type business. Only $1,500 for all.
Mt. Clemens Street
Large lot 139x305 ft. corner Court Dr. and Mt. Clemens: All improvements in. Zoned R-2. Suitable for church, hall or 2 or 4 family dwelling. Only $1,000 dn. Full price $6,000
K. G. HEMPSTEAD
102 E. Huron St. FE 4-8284
Eve. FE 5-0510
FE 2-3971

See the New Sites at Cherokee Hills!
You'll like the country-fresh beauty of these brand new 100 ft. sites planned for today's better homes, and their close-in convenience!
Drive out Elizabeth Lake Rd 1 mile west of Telegraph Rd. to Scott Lake Rd. Turn right ¼ mile.
CARL W. BIRD, Realtor
502 Community National Bank Bldg.
FE 4-4211 Eves FE 5-1362

For Sale Lots 46

RESIDENTIAL
Excellent corner lot priced for quick sale, sewer, water & gas. Marshall St., on bus line.

Several 40x142-ft. lots near Longfellow School. Only $475 each.
WILLIS M. BREWER
55 N. Parke FE 4-5181
Evenings, FE 8-0823

TO BUY OR SELL
Residential or commercial lots, CALL
HOLMES-BARTRAM
4392 Dixie Hwy. OR 3-1950

NOTHING COMPARES TO LIVING on Waterford Hill
WHITE BROS.
REALTORS
5660 Dixie Hwy.
OR 3-1295
Open Eves. 'Til 9; Sunday 10 to 5

For Sale Acreage 47

1½ to 5 Acre Parcels
Beautiful wooded & rolling land $1500 to $2500. Your terms.
C. PANGUS, Realtor
Call collect: Ortonville NA 7-2815

SPEND CHRISTMAS BONUS WISELY — BUY LAND
10 fertile acres north of Ortonville. Lays good. Just off pavement. $2,000 with $500 dn.
5 acres 1½ miles west of Ortonville. $1,450 with $200 dn.
2½ acres 1½ miles west of Ortonville, $1,000 with $300 dn.
Giroux-Franks
GENERAL REAL ESTATE
4395 Dixie Hwy. OR 3-9701

For Sale Farms 48

90 ACRES
Good buildings. In Lapeer County. 180 acres. Good buildings. Lapeer County. 80 acres with lake frontage in Oakland County. We have others.
CUCKLER REALTY
236 N. Saginaw
FE 4-4091 Eves. FE 2-7526

Gentleman or Farmer.
N. of Rochester. 80 acres, good productive soil. Excep. good woven wire fences. 60 by 32 Southern type barn with open cattle shed, attached milk house. Other outbuildings. Beautiful 10-rm. mod. English type home with attached garage. Basement, and util. rm. Nicely landscaped yard. $28,500; Terms.

15 Acres
W. of Pontiac. Large 10-rm. mod. home Exc. cond. 5 rooms, util. & bath 1st floor. Full basement, large shady lawn, basement barn & other outbuildings. $25,000. Terms.
RIDGEWAY REALTY
975 Baldwin FE 4-6203

SMALL FARMS
2 bedroom house, on black top. Large living room with fireplace & sunporch. Automatic oil heat. Garage and 5 acres of land with plenty of fruit and berries. All for $17,500 and terms. By appointment only.
Smith-Crawford, Inc.
TWO OFFICES
2800 S. Rochester Rd. OL 1-0002
1598 E. Auburn Rd. OL 6-1226
FOR FARMS AND ACREAGE
Call Rutledge, OR 3-1111, FE 4-0003.

Rent Farm Property 48A

FARM HOME AND LAND FOR rent. Call FE 5-7134.

FOR LEASE: 80 ACRES, 6 RM. house, not modern. 10 miles out Baldwin, $75 per month. Ridgeway. FE 4-6203.

Sale Business Property 49

140' FRONTAGE ON MONTCALM. FE 2-0432.

150 FEET
Commercial Frontage
Average Depth 300 Ft.
6561 Dixie Highway
¼ Mile South of M15
Phone: ORlando 3-1259

BARGAIN
Store—10 rooms. Restaurant occupied at present. Owner. FE 2-2784.

BUSINESS LOTS
Two large commercial lots, 1 acre each, located on East Blvd. Just off N. Perry St. Combined frontage of over 500 ft. in a fast growing & populated area.
WILLIS M. BREWER
55 N. Parke FE 4-5181
Evenings, FE 8-0823

Rent Lease Bus. Prop. 49A

BEAUTY SHOP FOR RENT
HEAT, WATER & EQUIPMENT FURNISHED
7669 HIGHLAND RD. OR 3-2863

3 STALL GARAGE FOR COMmercial use. For rent. 22 W. Kennett. FE 8-1431.

IMMEDIATE OCCUPANCY WAREhouse and 2 modern offices for rent. Approx. 6,000 sq. ft. 1 semi-loading dock, and 2 small truck loading docks. Highway location. Call FE 4-2397. Or after 6, call FE 4-0246

STORE FOR LEASE, IDEAL FOR retail business or office space, good location 552 N Perry. FE 5-0664; 10 to 5. And after 6, FE 5-7564.

Business Opportunities 51

NATIONAL ORGANIZATION SElecting sales distributor for badly needed credit management service to business and professional men. Franchised territory capable of producing very good immediate income pyramiding into very high earnings by repeat business. Person selected must be fully experienced salesman able to handle 3-man sales force and stock $650 inventory for daily requirements. This is an unusual and valuable opportunity. Write Representative, 7306 Puritan Ave., Detroit 38, Mich.

"LET'S TALK BUSINESS"
Boats, Motors
Buy now and be ready for the spring boat business in this established Oakland County location. This is a large operation requiring down payment of $50,000 and showing exceptional annual volume. Includes beautiful new building with good parking and guaranteed dock
Hotel-Liquor
For only $14,000 down, you can buy this hotel building, equipment and liquor business in resort town north of Pontiac. Owner ready to retire. Steady year around business and showing nice increase every year. If you want action and profit, make an appointment to start a real future.
MICHIGAN BUSINESS SALES CORPORATION
JOHN A. LANDMESSER BROKER
1573 S. TELEGRAPH RD.
FE 4-1582
PARK AT OUR FRONT DOOR

PARTRIDGE
IS THE "BIRD" TO SEE
HARDWARE
Only $1000 plus stock puts you in business. Long established hardware on one of Pontiac's busiest streets. Long lease or real estate available.
A U.S.-10 BAR
Popular liquor bar and restaurant on busy US-10 near Pontiac. Kitchen now leased out. Over $60,000 gross could be much greater. Priced at only $36,000 with $20,000 down. Long lease or buy real estate.
REALTOR PARTRIDGE
Businesses Thruout Michigan
FE 4-3581, 1050 W. Huron
OPEN TIL 9

Business Opportunities 51

MOTEL, 15 UNITS, AAA APproved. By owner, $25,000 dn. 16200 Dixie Hwy. MElrose 7-2911.

2 STALL GAS STATION FOR lease or rent. Reasonable. No stock, shell products. Auburn Heights. FE 3-9229.

STANDARD OIL CO.
Is accepting dealer applications for a modern 2-stal service station located at: Auburn and Adams Rd. Training and financial assistance available to the qualified man. Why not call today? JOrdan 4-6341 (or JUniper 8-1154 after 7 p.m.)

WE COVER
THE STATE
GOING NORTH?
TAVERN & SDM. On main street of large resort town shows excellent gross. Rent $100 per mo. Only $7,200 down. Possibility of taking trade for part.
VENDING MACHINE
ALL NEW MACHINES placed on location during last 6 months. $800 down takes all. Call for particulars.
STATEWIDE
Real Estate Service of Pontiac
B. D. CHARLES, REALTOR
1717 S. Telegraph FE 4-0521
Eves. Call FE 5-0364 — MY 3-1681

SMALL GROCERY STORE ON main highway. 440 M15. Ortonville.

80 FT. COMMERCIAL FRONTAGE on Baldwin Ave. Corner lot. Good for any type of business.
RIDGEWAY REALTY
975 Baldwin FE 4-6203

Sale Land Contracts 52

$1191.51 EQUITY FOR ONLY $600 cash. Hurry. FE 4-1906.

INVESTORS, $2,850 CASH FOR 2 bedroom home. FE 4-1906.

Money to Loan 53

(State Licensed Lenders)

QUICK CASH LOANS
GET THE CASH YOU WANT... $25 TO $500 IN RECORD TIME
ON YOUR SIGNATURE
AUTO OR FURNITURE
PHONE FE 8-0091
SEABOARD
FINANCE COMPANY
1185 N. PERRY STREET
Next to New A&P Super Market
"PARKING NO PROBLEM"

CASH LOANS to $500
BUCKNER
Finance Co.
Pontiac
Drayton Plains
Walled Lake
Utica

GET CASH QUICKLY
Up to $500
1948 to 1955 cars, bring your title. Most deals closed in 30 minutes. Loans also made on furniture, signatures and other securities.
Oakland Loan Company
FE 2-9206
92 PONTIAC STATE BANK BLDG.

LOANS $25 TO $500
BAXTER & LIVINGSTONE
64 W. Lawrence St. FE 4-1528
LOANS
$5 TO $500 $25 TO $500
COMMUNITY LOAN CO.
30 E. LAWRENCE FE 5-0421
FRIENDLY SERVICE

BORROW WISELY From Specialists!
You can count on fast, friendly one - day service when you come to HFC. Borrow up to $500. Choose your own repayment terms. Household has been solving family money problems for 70 years. Phone or visit HFC today.
Household Finance Corporation
3½ S. Saginaw 2nd flr. FE 4-0538

WHEN YOU NEED
$25 - $500
You can get it quickly on your signature, car, or furniture. No endorsers. Payments to suit your budget. We will be glad to help you with your money problems.
STATE FINANCE CO.
FE 4-1574
702 Pontiac State Bank Bldg.

Quick Cash
$25 TO $500
On your own signature, auto, or other security. Up to 24 months to repay. Our service is quick, friendly and helpful. Phone FE 5-8121 or visit us at our office.
Home & Auto LOAN CO.
7 N. Perry St. (Corner Pike)

TEAGUE FINANCE CO.
202 N. MAIN
ROCHESTER, MICH.
LOANS $25 TO $500
AUTOS
LIVESTOCK
HOUSEHOLD GOODS
Ph. Rochester OL 6-9711, OL 1-9791

Mortgage Loans 54

LOANS—$600 to $1,500
1. For any purpose. On homes, modern or not, in Oakland County.
2. For home additions or improvements.
3. To rough in or enclose house partly constructed.
4. To build a garage or on a garage home.
5. On second mortgages.
Apply 209 National Building Pontiac or Phone FE 4-4729

Swaps 55

37 FT. HOUSETRAILER FOR FURniture or sell small down pmt. FE 5-1413.

'57 FORD ST. WAGON 300, FULLY equipped — must sell. Older car as trade and assume payments. 197 Sanderson.

200 ACRE FARM IN MINNESOTA for home near Pontiac. OR 3-7017.

$2900 EQUITY IN 6 RM. MODN. home in Pontiac. Will trade for equity in suburban property or land contract EM 3-0081.

SWAP SERVICE IS NOW IN THE yellow pages OR 3-8561.

TRADE YOUR HOME FOR A business. Call Realtor Partridge. FE 4-3581

LATE MODEL CAR IN CASH FOR your land contracts. Economy Used Cars 22 Auburn FE 4-3131.

NEW HOME, 3 BDRMS., HARDwood floors, added utility rm., lake priv., will take your equity in new or old home & cash as down pmt. or even trade. OR 3-8715.

TRADE EQUITY IN GAS STATION for late car or truck, or for what have you. FE 4-4210. 3649 Auburn Ave.

Swaps 55

REG. BEAGLE PUPPY, FOR deer rifle. FE 4-2769.

TRADE YOUR OLD SKATES IN on a new pair. Skates sharpened. 20 per cent off on all fireplace fixtures.
BARNES HARDWARE
742 W.

For Sale Miscellaneous 60

FOR SALE

3 units—Hot Air heating equipment suitable for industrial plants, halls, or any other large areas.

1,000,000 BTU PER UNIT

1. Leviathan furnace with conversion type Torrid Oil Burner Webster 2 jet fuel unit & controls—24" fan blower with 3 h.p. motor—1725 RPM—3 phase —220V.

2. Same as above.

3. Same as above except 24" fan blower is equipped with 1½ h.p. motor—1735 RPM—1 phase 220 V.

Call A. E. WEIDEMAN

OR 3-1283

GOOD CONDITION LOCKENVAR furnace auto controls. $75. FE 4-5263.

GUN TYPE OIL BURNERS WITH all contros in good condition, $30 & up. 73 S. Parke.

GAS WATER HEATER, $54.95 Electric water heaters, $79.95 Bath tubs, first grade, $49.95 G. A. Thompson 80 S. Perry.

25,000 BTU REZNOR GAS OVERhead unit heater. Easy Aux., Permit. FE 2-7840 — FE 2-6851.

HEATING EQUIPMENT

Used oil furnaces. Oil burners, floor furnaces, stokers and space heaters. Wayne Heating Co., Rochester. OL 3-0211.

HEATING

30 YEARS EXPERIENCE

Gas & Oil Burner Service Company

PONTI-C FE 8-8562.

HOT WATER HEATERS 30 GAL. Gas, new. Consumer Power approved $98.50 value $49.50 and $59.50. These are slightly marred. Also Electric Oil & Bottled Gas Heaters at terrific values. Michigan Fluorescent. 393 Orchard Lk. Ave. — 16.

KITCHEN CABINET SINKS, Slightly scratched 42" Model $99.00 Value $46.30 plus trim, while they last, also terrific Values on 54" and 66" models. Michigan Fluorescent, 393 Orchard Lake Ave, — 5.

MANHOLE RINGS AND COVERS SIZES FROM 12" TO 24" solid or strainer style covers Catch basin or drain covers 4" to 24" Perforated or bar type Manhole steps and angle iron

BLAYLOCK

COAL & BUILDING SUPPLY CO. 61 Orchard Lake Ave. FE 3-7101.

MYERS PUMPS—DEEP & SHALlow well jets. Kelly's Hardware, 3994 Auburn at Adams, Auburn Hgts. FE 2-8811.

NEED ANY "BOOK MATCHES"? Your choice. Write Box 19, Pontiac Press.

NEW GALVANIZED PIPE

½-in. 21-ft. lengths	13½c ft.
¾-in. 21-ft. lengths	19½c ft.

SAVE PLUMBING SUPPLY 172 S. Saginaw FE 5-2100

PLYWOOD SPECIALS

¼" 4' x 8' Knotty Cedar	$9.00
¼" 4' x 8' Birch	$16.00
¼" 5' x 9' Ping Pong Tops	$14.50
¾" 4' x 8' Fir	$7.95

PONTIAC PLYWOOD CO. FE 2-2543 1488 Baldwin

RANGE HOODS, $29.95, INCLUDING fan. Sliding door medicine cabinets with light, $37.95. Pearl toilet seats, sheet covered, while they last, $5.50; water systems, $82.50 with horizontal tank. G. A. Thompson, 80 S. Perry.

OIL CONVERSION BURNER, CAPable up to 5 upts., almost new, 2 oil tanks, $75. Call Detroit, KE 2-9696.

OIL-GAS FURNACES

All makes, no down payment, 3 yrs. to pay. Cleaning & repairs, licensed contractor. OR 3-5634. Kenyon Heating Service.

OIL BURNING FURNACE WITH blowers & all controls 100,000 btu. $85. 73 S. Parke.

PENNY PAINT SALE

Outside White . . . 1 gal.	$3.98
2nd gallon	.01
Two gallons	3.99
Flat Paint . . . 1 gal.	$4.48
2nd gallon	.01
Two gallons	$4.49

FLOOR SHOP 99 S. Saginaw.

PHILCO 20" TELEVISION SET. Also Blonde Cocker Spaniel, 8 mos. old. 3814 W. Tienken Rd., 1 mile W. of Adams Rd.

POST LIGHTS FOR OUTSIDE, $18.90 complete; 14-2 Romex, 3c per ft. in 250' coils; G. A. Thompson, 80 S. Perry.

RIDING TRACTORS, WALKING TRACTORS and power mowers. 1957 models reduced to almost cost. The boss says, "They must go." LEE'S SALES & SERVICE Terms to suit Open till 9 p.m. FE 3-9830 921 Mt. Clemens St.

STOVE, 6 BURNER, LARGE grill. Cheap. OR 3-2728.

SAVE AT WARWICKS ON SOIL pipe, fittings copper pipe, Romex. 2678 Orchard Lk. Rd.

STEAM BOILER & DELCO OIL burner with all controls in good condition. Suitable for 5 or 6 rooms. $140. 73 S. Parke.

THE SALVATION ARMY RED SHIELD STORE Everything To Meet Your Needs Clothing - Furniture - Appliances 118 WEST LAWRENCE

Talbot Lumber

Plasterboard, rock lath, paint, hardware, plumbing and electrical supplies. 1025 Oakland Ave. Ph. FE 4-4595.

TOILET SEATS $7.95 VALUE $3.95. Also complete line of seats in colors, wood, plastic and pearl at extraordinary values. Michigan Fluorescent, 393 Orchard Lk. Ave. — 9.

USED CANVAS, 12X46. OR 3-8672

USED OIL SPACE HEATERS, $20. and up. 80 South Perry. G. A. Thompson & Sons.

WOOD AND ALUMINUM COMBInation doors and windows. FE 4-2521

BENSON LUMBER CO.

WARM MORNING COAL AND GAS heaters. Wood stoves, oil stoves and combination bottle gas and coal kitchen range. Samuels Appliance, Davisburg, Ph. MA 5-6013.

Do It Yourself 61

FOR RENT

WALLPAPER STEAMERS SANDERS—EDGERS—POLISHERS HAND SANDERS—DRILLS—SAWS BROWNIE HARDWARE OPEN SUNDAY FE 3-9239 489 S. SANFORD

FOR RENT

Floor sanders — hand sanders — furnace vacuum cleaners. Wallpaper steamers. Oakland Fuel & Paint. 436 Orchard Lake Ave. FE 5-6190.

PFAFF SEWING MACHINES, DRY goods, drapery material, paint, formica, plumbing and electrical supplies. Open 7 days. Weekdays 8:30 to 6:00. Sunday 10:00 to 4:00. Montcalm Builders Supply, 156 W. Montcalm. FE 5-4712.

Sale Musical Goods 62

CONWAY PLAYER PIANO. GOOD condition. Cabinet and rolls. OR 3-2509.

GUITARS! GUITARS! GUITARS! We were overstocked on all models of guiters. Bargains in all models. Morris Music, 34 S. Telegraph, across from Tel-Huron. FE 2-0567.

HAMMOND ORGAN, CHURCH model with speaker. FE 4-5167 after 6 p.m.

PIANO TUNING. OSCAR Schmidt, FE 2-5217.

PIANO TUNING, PLAYER REpairing. Quitmeyer, OL 6-0571—OL 2-5036.

Sale Store Equipment 64

NATIONAL CASH REGISTER, good condition, reasonable. MA 3-3975.

NATIONAL CASH REGISTERS From $125 up. Reconditioned & guar. by the National Cash Register Co. Call FE 2-0285. After 5, OR 3-5204.

Sale Sporting Goods 65

KOREAN & INSULATED BOOTS Sheepskin pants, insulated underwear, hooded coats, wool pants, galoshes. JOE'S A&N SURPLUS FE 2-0022

GUNS — BUY, SELL, TRADE Manley Leach, 10 Bagley.

LARGE SELECTION OF CHRISTmas trees, lights & stands. Rent a complete ski outfit. WE SHARPEN ICE SKATES ANDERSON HARDWARE 2182 S. Telegraph Rd. FE 5-9962 Across street from Miracle Mile Open Every Night 'til 9 p.m.

SAVE TO 50 PER CENT INVENtory sale — ice skates — skis — boots — roller rink skates — insulated underwear — insulated boots — binoculars — celestial telescopes — bowling ball bag — luggage — trunks. Philips. 79 N. Saginaw.

WANTED — RAW FURS. VREELand Fur Co., 490 N. Pontiac Trail, Walled Lake. MA 4-3131.

Sand, Gravel & Dirt 66

A-1 TOP SOIL, CRUSHED STONE, Sand, gravel, peat, fill Earl Howard EM 3-0531.

A-1 TOP SOIL, CRUSHED STONE, sand, gravel, fill. Lyle Conklin, FE 8-1112 or FE 2-8572

ALL POWER LIFT EQUIPMENT. Plowing, discing, leveling & loading dirt. Top soil Cow manure. FE 4-3371.

EXCAVATING-BULLDOZING All top soil, fill, gravel, sand, beaches installed, snow removal. EM 3-4515.

GOOD ROAD GRAVEL. 5 YDS. $7. Delivered. FE 4-6088.

Wood, Coal & Fuel 67

APPLEWOOD. DELIVERED, OR 3-3603

BIRCH, OAK & HARDWOOD. FE 2-5474.

FIREPLACE WOOD. 12, 18, OR 24 in. FE 7-9372.

FIREPLACE & FURNACE WOOD, plus cedar kindling Phone FE 2-6244.

FIREPLACE WOOD SEASONED hardwood, any length desired. Also shade & ornamental trees at reasonable prices. FE 4-1196.

FIREPLACE — FURNACE kindling wood. FE 4-4230 or FE 5-6019, 1775 Scott Lk. Rd.

FIREPLACE FURNACE — KINdling wood. Canned coal—Speedway fuel oil. Oakland Fuel & Paint, 436 Orchard Lk Ave. FE 5-6159.

GREEN & DRY ALSO FIREplace wood, deliver in 2 cord lots. Cecile Gordon, 2190 Davisburg Rd., phone Holly, ME 4-5857.

POCAHONTAS SCREENINGS

$8.50 in 2 ton loads. Delivered. Francis Coal & Oil. Phone FE 2-8283.

SEASONED FIREPLACE AND furnace wood. Delivered. OR 3-0400.

SLAB WOOD, DELIVERED. EM 3-5933.

WELL SEASONED OAK FIREplace wood, FE 5-1022.

Plants, Trees, Shrubs 68

OAKLAND TREE SERV. TRIMming & removal. Free est. FE 7-0045, FE 5-3025.

For Sale Pets 69

2 REG. FOX TERRIERS. PUPpies. EM 3-6528.

3 YR. OLD BLACK AND TAN started coon dog. FE 2-3575.

BOXER THOROUGHBRED: TWO yr. old male, Fawn white chest and socks. Beautiful head. Sire is championship stock. Can be seen. Call MA 5-3921.

BABY COCKETIELS, TALKING parakeet, canaries. Crane's Bird Hatchery 2489 Auburn Rd. FE 4-6510

BEAGLE STUD — FIELD CHAMpion Kenwood Bill. Fee $20.00. Well bred beagles for sale. Chapman's Beagles. OR 3-7324.

5 THOROUGHBRED GERMAN SHEPARD PUPPIES 6 WEEKS OLD $25 FOR MALES $20 FOR FEMALES 2441 OPDYKE RD.

1 AKC REG. PEKINGESE MALE, 6 months. Also female, 4 years. FE 8-2310 after 6.

DACHSHUND PUPPIES. AKC. Miniatures sired. Champion stock. Black and tan. Very reasonable. MU 8-0645.

HAMSTERS, PUPPIES, ALL PET Shop, 69 S. Astor, FE 4-6433.

PARAKEETS CANARIES, SUPplies. 183 Sanderson. FE 2-7727.

MONKEY AND CAGE, CHILDS pet, $75. 3 Park Place.

Parakeets Guar. to Talk

Trained birds $8. Harlequins & cages. 591 4th St. FE 2-4025.

PARAKEETS, CANARIES, CAGES. Food since 1927—584 Oakland Ave.

PUPPIES — SHEPHERD & DANE mixed, purebred Beagles, Cocker & Beagle mixed & reg. Shepherd. $5 to $15. OR 3-6220.

Dogs Trained, Boarded 70

DOGS, CATS BOARDED, DOGS trained. Burr-Shell. 375 S. Telegraph.

Hay, Grain & Feed 71

1ST & 2ND CUTTING ALFALFA & brome, Timothy & clover. 35 cents per bale & up. Straw, corn, 60 cents per crate. Free del. on load lots. OA 8-2179.

1ST & 2ND CUT HAY, GRAIN, straw. Will deliver. MA 5-0666.

FIRST AND SECOND CUTTING alfalfa. 35 cents, 45 cents, 55 cents per bale. OA 8-2231.

HAY FOR SALE EM 3-2881

STRAW, 1ST & 2ND CUTTING hay. Will deliver. 4075 Bald Eagle Lk. Rd. ME 7-2790.

WANTED: A QUANTITY OF EAR corn. Delivered, OL 1-7291.

For Sale Livestock 72

GOOD FAMILY JERSEY COW, TO freshen soon. Call MY 3-0596.

GENTLE PONY, GELDING, NINE YEARS OLD, $200. SADDLE AVAILABLE. A DREAM FOR CHILDREN. CALL MU 4-2552.

MALE HOG, ABOUT 300 LBS. York, $65. 8345 Sashabaw Rd. MA 5-1413.

RABBITS FOR SALE. 2837 MARlington Rd. Drayton Plains, OR 3-2336.

Wanted Livestock 73

WANTED: LIVESTOCK. FORREST Jones, MA 5-0016.

Sale Farm Produce 75

APPLES, $1.50 A BU. AND UP Also sweet cider. Homestead Orchards, 5460 Orchar Lk Rd.

RUSSET RULE POTATOES, GOOD for cooking or baking $1.25 bushel. No Sat. or Sun. sales. Al Johnston, N. W. corner of Seymour Lk. Sashabaw Rds.

SABEGO POTATOES. B SIZE, $1.50 per 100. Also No. 1. Turn east off M24 on Silverbell. Turn left on Bald Mt. No. 3921.

Sale Farm Equipment 76

BOLENS & WHEEL HORSE RIDing tractors, snow blowers, tillers & power mowers, special discount 'til Dec. 31st. Buy now & save. Evans Equip. 6507 Dixie Hwy. MA 5-7878 or OR 3-7294.

TARPAULINS — ALL SIZES JOE'S A & N SURPLUS FE 2-0022

FARM MACHINERY. NEW AND used. Proulx Oliver Sales on M24, just north of Oxford

TERRATRAC 500 LOADER WITH Shawnee back hoe and trailer. Furgeson with Blackhawk, trencher and Wegner loader. '54 Chev Dump truck. All for $6,500. Terms. FE 4-4282.

McCULLOCH CHAIN SAWS PRICED FROM $165 We specialize in service of your equipment. Easy credit terms HOUGHTEN & SON J. I. Case & Ferguson Dealer Rochester OL 1-9761

McCULLOCH CHAIN SAWS, NEW and used. W. F. Miller, Garden and Lawn Equipment, 1593 S. Woodward, (North of 14 Mi.), Birmingham, MI 4-6053.

Sale Farm Equipment 76

McCulloch Chain Saws

FOR AS LCW AS $167.50

We take trade-ins & give E-Z credit terms

We have a few good used chain saws on hand.

We also have chain saws for rent.

KING BROS.

YOUR I. H. DEALER

Pontiac Rd. at Opdyke

FE 4-0724 FE 4-1112

MANURE SPREADERS GALORE at Ortonville. New PTO & Tractor spreaders, new and used, fully rebuilt and as is spreaders. Davis Machinery, Ph. NA 7-3292, John Deere and New Idea Dealer.

McCULLOCH CHAIN SAWS Rentals, Parts & Repairs 1890 Crooks Rd. MI 6-0446

USED CHAIN SAW, $75 TOTAL price. Used Ford tractor with snow blade. Good condition. $500. MI 4-6053.

'52 ROYAL 28 FT. ALUMINUM trailer. Sleeps 4 with shower. Exc. cond., will sell on E-Z terms OR 3-1251 or OR 3-1708.

For Sale Housetrailers 78

8 X 31 FEET, SELL OR SWAP for smaller trailer. FE 8-3797.

24' MOBILE CRUISER, ALL ALUminum trailer, FE 5-4684.

36' MODERN HOUSETRAILER. Exc. cond., must sell. Days, FE 4-4769; Eves. FE 8-3971. 229 E. Walton Blvd. Lot 3.

47 ROYCRAFT 27' REFG STOVE bathrm., hot water htr., sleeps 4, 1 bedrm. Built-in TV. $700. Financed through Pontiac Motor Credit Union. FE 8-0014.

56X31 FEET. SELL OR SWAP FOR smaller trailer. FE 8-3797.

TRAILER EXCHANGE MOBILE HOMES SERVING THIS AREA FOR 26 YEARS Anderson - Regal Silver Dome - Palace BEEMER 16½ AND 20½ TRAVEL HOMES. 1958 PRICES SLASHED. 10' WIDE, $1,695 up. $3,995. OTHERS IN COMPARISON. IT WILL PAY YOU TO SEE US BEFORE YOU BUY 100 models available in 1, 2 or 3 bedrms. 8 and 10 wide. Conventional models. Front kitchen. Custom built models. Shells and office models. You name it. Liberal financing including life insurance if desired. We trade.

Bottle Gas Parts and Supplies

60 S. Telegraph, FE 2-3200. Sales lot 'til 8 and Sun. p.m. Parts Serv. 'til 6—closed Sun.

HAVE PAID $1,000 ON 1957 36' Buddy. Will take $400 equity. Balance monthly payments. A-1 condition. OA 8-3645.

OXFORD TRAILER SALES

35 to pick from 8' to 10' wide. Campers to 50 ft. New General Gardnerex, Stuart, Michigan-aire, Grove, Zimmers, Richardsons and Hollys.

Used trailers all sizes & prices. Rental plan available on some. Parts, gas, supplies. Open 9 to 8 daily. Sunday 2 p.m. to 9 p.m. MYrtle 3-0721. 1 mile S. of Lake Orion on M24.

FURNISHED MOBILE HOMES. Available on rental payment basis.

TRAILER EXCHANGE

60 S. Telegraph FE 2-3200

MODERN HOUSETRAILERS, 15 ft. to 35 ft. 1 & 2 bedrms. Low priced bank rates on financing. New 15 ft. tour home $995. Holly Marine Coach Sales, 15210 N. Holly Rd., Holly. MElrose 4-9771.

WE ARE SOLD OUT OF USED trailers. We need your trailer. We will sell it for 10 per cent on our lot. Holly Marine Coach Sales, 15210 N. Holly Rd., Holly. MElrose 4-6771

THE 88 SALE

BARGAINS BARGAINS BARGAINS Over 55 Mobile Homes to select from. Up to $1000.00 OFF during th's sale YES Bob Hutchinson lowers the price but tops them on trade in allowance. Look at some of these prices on 1958 Detrofters:

15 Ft. Traveler,	$ 888.00
20 Ft.	$1988.00
25 Ft.	$2388.00
25 Ft. 2 bedroom	$2788.00
40 Ft. 2 bedroom	$3188.00
45 Ft.	$3488.00

10 WIDES

35 Ft. 2 bedroom	$4488.00
40 Ft. 2 bedroom	$4188.00
35 Ft. 1 bedroom	$3888.00

Also a large selection of late model trade ins at rock bottom prices. YES you will save hundreds of dollars when you drive out to Hutchinson.

BOB HUTCHINSON Mobile Homes Sales, Inc. 4301 Dixie Highway Drayton Plains OR 3-1202. Open 7 Days a Week

Rent Trailer Space 79

MOBILHOME ESTATES, MODERN Lake front and playground, EM 3-2661.

Oxford Mobile Manor

2 miles E. of Oxford on Lakeville Rd. 40 by 80-ft. lots. 35-ft. streets, sidewalks, 16 by 40 patios, storm shelter. For those who want the best. OA 8-3022 or MY 2-0731.

PARK AT PARKHURST Where living is a vacation—72 lovely acres includes a private lake with good swimming, good schools, club house and tornado shelter. Only 15 minutes to Pontiac. Also trailer sales, base rate $20. Phone MYrtle 2-4611.

Auto Accessories 80

4 7.60x15 WHITEWALL TIRES. Cheap, 265 E. Wilson.

GOOD '50 FORD MOTOR. 6 CYLN. Other good parts. Cheap. OR 3-2282.

For Sale Tires 80A

A-1 USED TIRES, $3.50 UP WE BUY—SELL, also whitewalls STATE TIRE SALES 503 S. Saginaw FE 4-0687

GOODYEAR SUBURBANITE RECAPS. 670-15, $13.95 exchange. Also available in 14" recaps. $. 670-15 whitewalls, $15.95 plus tax. Exchange. Full road hazard guaranteed on new tires. State Tire Sales, 503 S. Saginaw. FE 4-0687. 4-0687.

STANDARD BRAND NEW TIRES traded in on General Safety Tires. Up to 50 per cent off, black or white walls. ED. WILLIAMS 451 S. Saginaw at Raeburn

Auto Service 81

CRANKSHAFT GRINDING IN THE car. Cylinders rebored. Zick Machine Shop, 23 Hood. Phone FE 2-2563.

Sale Motor Scooters 82

1956 CUSHMAN, EAGLE MOTOR scooter. Good condition and has accessories. Phone after 6, OA 8-2187.

For Sale Motorcycles 83

FOR PARTS & SERVICE ON your Harley Davidson see Harley Davidson Sales Co., 372 S. Saginaw.

Boats & Accessories 85

16 FOOT FIBERGLAS INBOARD, Sharp, $1,395. MU 4-5674.

CABIN CRUISER, MOTOR, TRAILer. $1,700. Market 4-2213.

PRE-INVENTORY SALE 1958 MERCURY MOTORS CENTURY BOATS NEW & USED WATER SKIIS & EQUIPMENT INLAND LAKES SALES FE 4-7121, 3127 W. Huron. FE 2-6122

EVENRUDE MOTORS — A LIMited number of 1957 models at reduced prices. Also factory demonstrators. Kelly's Hardware 3994 Auburn at Adams, Auburn Hgts. FE 2-8811.

JOHNSON MOTORS Boats, Trailers & Accessories. Everything for the boat. OWENS MARINE SUPPLIES 696 Orchard Lk Ave. FE 2-8020

Transportation Offered 87

CARS LEAVING DAILY FOR LUBbock and Amarillo, Texas. Gas allowance. Call FE 8-9091.

CARS FOR CONECTICUT, WASHington, D. C., and North Carolina. Gas allowance. FE 2-3215.

FLY 4 - ENGINE AIRLINER TO California, $80; Hawaii, $99.10; Ferry Service, Inc. OR 3-1254.

TRUCK GOING NORTH. PART load. Either way. FE 5-6806.

SLICES OF HAM



Wanted Used Cars 88

Bud Shelton Motor Sales Pays top dollar on late models. Cor. Auburn & E. Blvd. FE 8-9683.

AS MUCH AS $50 FOR JUNK AND cheap cars. FE 2-3666 days or eves.

A-1 PRICES FOR SCRAP & OLD cars. OR 3-6015.

LEAVING FOR S. E. MISSOURI. Pri. morning. Share expenses. FE 2-0536 — FE 8-0569.

TOP CASH !!! FOR ANY MAKE or model Trade up or down. ECONOMY CARS, 23 AUBURN

CASH

AVERILL'S NEED CARS Shop it, then bring it here for top dollars. 3020 DIXIE HWY. FE 2-9878 FE 4-6896

HIGH $$$ PAID FOR JUNKED cars. Joe Arthurs, EM 3-9101.

See M & M Motor Sales

For top dollar on late model cars. 4677 Dixie Hwy OR 3-1600

WE BUY CARS IN ANY CONDITION. FE 8-9157.

WTD. — USED & JUNKED CARS. Bagley Auto Parts, FE 5-9219.

WTD.: SHARP CARS '49 THRU '54 models. Top dollar paid. AUBURN MOTORS CORNER PIKE & EAST BLVD. WTD. JUNK CARS. FE 8-9682

Used Truck Parts 89A

USED TRUCK PARTS ALL MAKES AND MODELS HEIGHTS MOTOR SALES 2635 Auburn Ave. FE4-8632

For Sale Trucks 90

'52 CHEVY PANEL. NO MONEY dn. Assume payments of $6.81 wk. Call Credit mgr. Mr. King at MI 6-6550. Harold Turner Ford. Dec. 27 to 31 only.

'49 CHEV. ½ TON PICK UP truck. Don't use any oil. Body good. FE 2-7253

'56 CHEVY ½ TON PICKUP with low mileage, 1300 miles. MA 6-6250.

'50 CHEV. EXPRESS, NO MONEY down. Assume paymenis of $5.70 wk. Call Credit Mgr. Mr. King at MI 6-6550. Harold Turner Ford, Dec. 27 to 31 only.

'51 DODGE PANEL, NO MONEY down. Assume payments of $5.70 wk. Call Credit Mgr. Mr. King at MI 6-6550. Harold Turner Ford, Dec. 27 to 31 only.

'53 — '54 — '55 PICKUPS BECK WILSON M15 ORTONVILLE, MICH. MA 7-2639

'54 FORD ¾ TON PICK — UP. $495. After 4 p.m. 3433 Georgeland, Drayton Plaines.

'51 FORD PANEL, NO MONEY dn. Assume payments of $5.70 wk. Call credit mgr. Mr. King at MI 6-6550. Harold Turner Ford. Dec. 27 to 31 only.

'54 FORD, PICK UP. ORIGINAL owner. R&H, and enclosed bed. $450. OR 3-7621.

JEEP. GOOD CONDITION. SNOW plow, power wench, enclosed cab. OR 3-9360.

PONTIAC'S TRUCK CENTER GMC RETAIL BRANCH Oakland at Cass

'53 INTERNATIONAL DOOR TO door. No money dn. Assume payments of $6.81 wk. Call credit mgr. Mr. King at MI 6-6550. Harold Turner Ford. Dec. 27 to 31 only.

WILLYS STATION WAGON — NO money down. Assume payments of $4.27 wk. Call Credit Mgr. Mr. King, at MI 6-6550. Harold Turner Ford. Dec. 27 to 31 only.

WRECKER, '55 FORD 600, EXC. cond., Ashton Equipment, MI 6-7853.

'48 GMC TRUCK, CALL FOR APpointment. $150. OR 3-5319.

For Sale Cars 91

1952 BUICK ROADMASTER. GOOD condition, good tires. Full price $350, EM 3-6297 or see the car at 281 Tower Rd.

1953 BUICK 4 DR. NICE CLEAN car. No money down. Lucky Auto Sales, 193 S. Saginaw. FE 4-2214.

'57 Ford Convt.

'57 Dodge V-8

Both cars have less than 10,000 miles and are one owners. Many other buys at Rochester.

HOUGHTEN & SON

YOUR FRIENDLY OLDSMOBILE and GMC TRUCK DEALER SEE OUR FOREIGN CARS Jaguar, Austin, Healy, Morris M.G., Austin, Porsche, Alfa Romeo 521 N. MAIN, ROCHESTER OL 1-9761

See Us for the Best Deal In Used Cars GLENN'S MTR. SALES 254 S. Saginaw FE 4-7371

FOR THE FINEST SELECTION of good clean cars, see — Wilson Pontiac - Cadillac 1350 N. Woodward B'ham MI 4-1930

WHOLESALE TO ALL

We have a large selection of good late model used cars. Must be sold by January first. Any reasonable offer accepted. TOM BOHR INC., 120 S. MAIN, MILFORD. MU 4-8155.

'56 BUICK HARDTOP. 12,000 miles. Dynaflow. White-black-white. Tri-Color. Oversize WW tires. $1,995. MA 5-0606.

1952 BUICK 4 DR. DYNAFLOW. R&H. No money dn. Assume payments of $10.70 mo. Call Credit Mgr Mr. Parks at MI 4-7500. Harold Turner Ford.

HURON MOTOR SALES ALWAYS A GOOD SELECTION OF USED CARS 45 W. HURON FE 2-2641

REAL BARGAINS AT Oxford Mtrs. 619 S. Lapeer OA 8-2921

For Sale Cars 91

'51 CADILLAC, $495. GOOD CONdition. FE 4-1170 or FE 2-0797.

1950 CHEV. EXCELLENT CONDITION. $299. 601 Desoto St., Pontiac.

1951 CHEVY, 2 DR. R&H. NO money dn. Assume payments of $7.24 mo. Call Credit Mgr. Mr. Parks at MI 4-7500. Harold Turner Ford.

ECONOMICAL STUDEBAKER SCOTSMAN Up to 29 miles a Gallon As low as $1,775 delivered, including; heater, defroster, turn signals, license, title & taxes. ALL MODELS AVAILABLE MAZUREK MTR. SALES 809 S. Saginaw FE 5-5141

1954 CHEV. 2-DOOR

A real clean blue job. R & H. Standard shift, one owner. $595. PEOPLE'S AUTO SALES 68 Oakland FE 2-2351

'53 CHEV. STATION WAGON. Heater and clock. $495. Koss and Prints. OR 3-5300.

'55 CHEVY MUST SELL, FE 8-2889.

NEW YEAR'S SPECIALS

'55 PACKARD, 4-dr. Full power, 1 owner, ... $1095
'55 BUICK, ROADMASTER. Hardtop. Full power. Sharp. $1125
'55 FORD CONVERT. Power steering, Ford-O-Matic ..... $ 975
Radio & heater. Sharp.
'55 LINCOLN CAPRI hardtop. Like new, 1 owner $1395
'56 LINCOLN PREMIER. Full power. Sharp $2350
'57 MERCURY 4-dr. Hardtop. Low mileage $2150
'56 BUICK, Roadmaster. 4-dr. Full power $1495
'57 OLDSMOBILE, (88) 4-dr. hardtop. Full power $2595
6 way seat. Same as new.
'56 FORD, 4-dr. Wagon. Sharp $1199
'55 FORD. Thunderbird $1975
'55 FORD, Ford-O-Matic. 4-dr. Cus tom. V-8 ..... $1495
'55 FORD, Country Squire. 9 pass. Ford-O-Matic. Sharp $1195
'56 MERCURY Montclair. Power steering—power brakes $1495

Bob Frost, Inc.

Lincoln - Mercury Dealer 280 HUNTER BLVD. (U.S. 10) BY-PASS AROUND BIRMINGHAM MI 6-6934. Open 'til 9. MI 6-2202

TAKE OVER PAYMENTS '53 Dodge 4-door. V-8. Can be yours for no money down. Take over payments. Full price only $445. Call FE 2-9131 for Credit Mgr.

CORVETTE. '56, 2 TOPS. EXTRAS. Good cond. $2,400. FE 5-0689.

'53 CHEVROLET 2 DR. SEDAN, radio & heater, sharp. $495.

'55 Ford convertible, automatic transmission, radio & heater, Fordomatic, spotlights, white tires, $995.

HOMER HIGHT MTRS. "15 Minutes from Pontiac" OXFORD, MICHIGAN OA 8-2528.

1956 CHEV. BEL AIR 2 DOOR sedan. Power glide. WW. Rear seat speaker and lots of extras. Call after 4:30, PL 2-2964. Phone Sat. or Sun. anytime. Romeo.

"Bright Spot" END OF YEAR Clearance Sale Everything MUST GO

'56 Cadillac Cl. Cpe.
'57 Olds Dlx. Holiday Sed.
'57 Cadillac 60 Special
'56 Ford Country Sedan
'56 Chrysler Imperial Cpe.
'56 Buick Club Cpe.
'56 Ford 2 Door
'56 Pontiac 870 Sedan
'55 Olds. Sedan
'55 Dodge 4 Door
'55 Olds. Holiday Cpe.
'55 Plymouth Sedan
'55 Ford Club Cpe.
'55 Ford Club Cpe.
'55 Buick 2 Door
'55 Chevrolet Delray 2 Dr.
'54 Hudson 2 Door
'54 Cadillac 62 Sedan
'54 Olds Holiday Cpe.
'54 Olds 98 4 Dr.
'53 Chevrolet 4 Dr.
'53 Olds. 88 Sedan
'53 Ford Sedan
'52 Chrysler Sedan
'52 Olds. 98 Sedan
'52 Chevrolet 2 Dr.
'52 Ford 4 Dr.
'52 Packard Sedan
'51 Pontiac 2 Door
'51 Ford 2 Ddor
'51 Nash 2 Door
'51 DeSoto 4 Door
'51 Ford 2 Door
'50 Dodge 2 Door
'50 Olds. 2 Door
'49 Plymouth 4 Door

JEROME Olds - Cadillac Orchard Lake at Cass FE 8-0488

For Sale Cars 91

'53 CHEV., DELUXE, 2 DR., R & H., $395. EM 3-0061. H. Riggins.

1957 CHEVROLET BEL AIRE, 4 dr., V8, Power pack, steering, brakes, power glide and other deluxe equipment. Low actual miles. A real buy for cash. MI 6-4322.

'53 Chevrolet 2 Dr.

Here's real economy for you—with a special price tag. It has radio & heater, white tires, original owner says, "It's a swell car." And we'll guarantee it. No money down. $27.50 per month.

SCHUTZ MTRS. INC. 912 S. Woodward, Birmingham MI 6-5302 Open 9-9

Bud Shelton OFFERS

1957 Cadillac Convt. Power ... $4750
1957 Volkswagon $1795
1956 Chevrolet convertible ... $1585
1955 Buick hardtop $1595
1956 Ford V-8 Crest. 4-dr. Fordo $1295
1956 Ford V-8 tudor. Fordo ... $1295
1955 Chevy 210 2-dr. P.G. $1145
1954 Buick Hardtop Dyna. ... $1195
1954 Ford Fordomatic V-8 ... $ 895
1953 Olds 88 4-dr. Power ... $ 795
1952 Pontiac 2-dr. Hyd. ..... $ 495
1951 Pontiac 2-dr. ..... $ 345
1951 Ford 4-door ..... $ 245
1948 Ford 2-door ..... $ 195
1947 Ford 4-door ..... $ 75

Bud Shelton Motor Sales Auburn at East Blvd. FE 8-9683

CAR PAYMENTS TOO BURDENsome? Let us help you adjust to some less expensive model.

Lake Orion Motor Sales M24 AT CLARKSTON RD. FORD — MERCURY MY 2-2611

'55 CHRYSLER V-8, 4 DR. AUTOmatic, R&H White walls, reduced to $1,245.

Clarkston Motor Sales CHRYSLER PLYMOUTH DEALER Clarkston, Mich. Phone MA 5-5141

'56 DeSoto 4 Door

FIREFLITE. Here is a like new car. It belonged to a DeSoto Corporation engineer. Equipped with radio & heater, white tires, power steering & brakes and is really new. Exterior finished in iridescent plumb and white with matching interior. Less than 15,000 actual miles and we think it looks like 3,000. Why pay more? Here's one that is like new and only $1895.

SCHUTZ MTRS. INC. 912 S. Woodward, Birmingham MI 6-5302 Open 9-9

1951 CADILLAC HARDTOP TWO dr., white walls, R&H. $650. 133 Seminole.

ADVANCE DESIGN

Is yours with this low mileage 1957 DeSoto. It's the luxury appointed Fireflite model. Power equipped of course. Treat yourself to the finest at the lowest possible price. Full price $2,495. 36 months on balance.

SCHUTZ MTRS. INC. 912 S. Woodward, Birmingham MI 6-5302 Open 9-9

Easy Ed Jones

The Workingman's Friend Better Cars for Less 115 S. Saginaw USED CARS

'57 DESOTO FIRE SWEEP 4 DOOR Power Steering, Radio 2,000 Miles Save $1,000

BRAID

MOTOR SALES 34 YEARS FAIR DEALING CASS AT W. PIKE ST. FE 2-0186

'47 DODGE CLUB COUPE. $75. MA 4-3425.

HOLIDAY SPECIALS

'55 Chev. 2 dr. $795
'55 Plym 2 dr. Sedan $795
'56 Chev. Sedan $1195
'55 Buick H top coupe $1295
'55 Chev. PG 8'Wagon $1295
'55 Olds. 98 H'day coupe ... $1495
'56 Olds. 88 H'day coupe ... $1795
'57 Chev. PG 4-dr. Wagon, like new

Many more cars to choose from! JUST YOUR CAR DOWN

HASKINS CHEVROLET 6751 Dixie Highway at M-15 MAple 5-5071 Open nites til 9

AT "PONTIAC RETAIL" WE PUT FRIENDSHIP "FIRST"

SELLING YOU A CAR MAY NOT BE TOO DIFFICULT—BUT WE WANT Your Friendship

OUR ENDURING POLICY OF Fair Dealing and Greater Values

ASSURES MUTUAL SATISFACTION. BE SURE AND SEE THESE A-1 CONDITION CARS PLUS MANY OTHERS NOW AVAILABLE!

PONTIAC
'57 Station Wgn. ..$2495
SUPERCHIEF — Radio, heater, Hydramatic, power steering, power brakes.

BUICK
'56 Roadmtr. H/top $1895
Radio, heater, Dynaflow, power steering, power brakes.

PONTIAC
'56 Convertible $1795
Radio, heater, Hydramatic, power steering, power brakes.

CHEVROLET
'56 Converible V-8 ..$1595
Radio, heater, Powerglide.

PONTIAC
'57 Starchief $2495
CATALINA COUPE—Radio, heater, Hydramatic, power steering, power brakes.

PONTIAC
'56 Starchief 4 Dr. $1795
CATALINA—Radio, heater, Hydramatic.

PONTIAC
'54 Convertible $1095
Radio, heater, Hydramatic.

PONTIAC
'54 Four Door .....$ 895
Radio, heater, Hydramatic.

PONTIAC
'54 Station Wgn. ..$1095
Radio, Heater, Hydramatic.

PONTIAC
'53 Catalina Cpe. ...$ 795
Radio, heater, Hydramatic.

FORD
'57 Ranch Wagon ..$2195
Radio, heater, Fo-O-Mat

Wheel of Fortune Plays Favorites With James Garner

--Today's Radio Programs--

WJR, (760) CKLW, (800) WWJ, (950) WCAR, (1130 WXYZ, (1270) WPON, (1460) WJBK, (1490)

TONIGHT

6:00—WJR, News
WWJ, News
WXYZ, Wattrick, McKenzie
CKLW, News, Chase
WJBK, News, McLeod
WCAR, News, Page
WPON, News

6:30—WJR Dinner Date
WWJ, Holiday Report
WXYZ, Sports
CKLW, Eddie Chase
WCAR, Page's Party
WPON, Music With Mason

7:00—WJR, Guest House
WWJ, News, Holiday
WXYZ, E. P. Morgan
CKLW, Fulton Lewis Jr.
WJBK, News, Bellboy
WCAR, Patrick

7:30—WWJ, 3-Star Extra
WXYZ, M. Griffin
CKLW, Heatter, Music
WCAR, News

8:00—WJR, Amos 'n' Andy
WWJ, Holiday
WXYZ, Weather, Shorr
CKLW, Treasury Agent
WJBK, News, Bellboy
WCAR, News

8:30—WJR, Basketball
WWJ, Holiday
WXYZ, Hockey
CKLW, Pimpernel

9:00—CKLW, Back to Bible

9:30—WWJ, News, Holiday
WCAR, Shoot
CKLW, Knowles
WJBK, Sound Off

10:00—CKLW, Knowles
WJBK, News

10:30—WJR, Weather
WWJ, Holiday
CKLW, News, Knowles

11:00—WJR, Symphonette
WWJ, Bandstand
WXYZ, N. Y. Eve Show
WJBK, News, Bellboy
WPON, News, Sports

11:30—WPON Mason Music
WCAR, Shook

WEDNESDAY MORNING

6:00—WJR, News, Roundup
WWJ, Holiday
WXYZ, Wolf
CKLW, Rooster Club
WJBK, Clark Reid
WCAR, News, Sheridan
WPON, Country Roundup

6:30—WJR, Agriculture
CKLW, Guy Nunn
WJBK, News, Reid
WPON, Sports, McKinnon

7:00—WJR, Dan Kirby
WWJ, News, Holiday
WXYZ, News, Wolf
CKLW, News, Toby David
WJBK, News Reid

7:30—WJR, Music Hall
WXYZ, News, Wolf
CKLW, Sports, David
WJBK, News, Reid
WCAR, News, Clooney

8:00—WJR, News
WWJ, News, Holiday
WXYZ, News, Wolf
CKLW, O'Dell, David
WJBK, News, Reid
WCAR, News
WPON, News, MacKinnon

8:30—WJR, Music Hall
CKLW, News, Toby David
WJBK, News, Reid
WCAR, Sports, Sheridan

9:00—WJR, News
WWJ, News, Holiday
WXYZ, Breakfast Club
CKLW, 'Round the World
WJBK, News, George
WCAR, News, Martyn
WPON, News, Lewis

9:30—WJR, Jack Harris

10:00—WJR, Arthur Godfrey
WWJ, News, Holiday
WXYZ, Herb "O." Anderson
CKLW, Queen Elizabeth
WJBK, News, George
WPON, America to Knees

10:30—CKLW, News, Morgan
WPON, Chuck Lewis

11:00—WWJ, News, Holiday
WXYZ, Paul Winter
CKLW, News, Davies
WJBK, News, Reid
WCAR, News, B. Martyn
WPON, Don MacKinnon

11:30—WJR, Queen's Message
CKLW, Hurley, David

WEDNESDAY AFTERNOON

12:00—WJR, News
WWJ, News, Holiday
CKLW, Grant, Livestock
WJBK, News, Tom George
WCAR, News, Mike Thomas
WPON, News, MacKinnon

12:30—WJR, Time for Music
WXYZ, News, Winter
CKLW, News, Davies

1:00—WJR, Wendy Warren
WWJ, News, Holiday
WXYZ, Jim Reeves
CKLW, News, O'Connor
WJBK, News, T. George
WPON, Chuck Lewis

1:30—WJR, Orange Bowl
WWJ, Fan Fare
CKLW, News

1:45—WWJ, Sugar Bowl

2:00—WXYZ, Jim Backus
CKLW, Austin Grant, Davies
WJBK, News, George

2:30—CKLW, News, Shiftbr'k.
WPON, Don Zee Show

3:00—WXYZ, McKenzie
WJBK, News, McLeod
WCAR, News, Page

3:30—WXYZ, News, McK'zie.
CKLW, News, Eddie Chase

4:00—WJR, Bands, Ans. Man
WXYZ, Wattrick, McKenzie
CKLW, News, Godfrey
WCAR, News, Page
WJBK, News, McLeod

4:30—WJR, Music Hall
WXYZ, News, McKenzie
CKLW, News, Chase
WJBK, Sports, McLeod

4:45—WWJ, Rose Bowl

5:00—WJR, News, Music
WXYZ, Wattrick, McKenzie
CKLW, Sports, E. Chase
WJBK, News, McLeod
WCAR, Godfrey
WPON, Music With Mason

5:30—WXYZ, News, M'Knze.
CKLW, News, B. Chase
WJBK, Sports, McLeod
WPON, Sports

--Today's Television Programs--

Programs furnished by stations listed in this column are subject to change without notice.

Channel 2—WJBK-TV Channel 4—WWJ-TV Channel 7—WXYZ-TV Channel 9—CKLW-TV

TONIGHT'S TV HIGHLIGHTS

6:00 (7) Mr. Danger.
(9) Popeye.
(4) News; Sports.
(2) Code Three.

6:15 (4) Weather: Eliot.

6:20 (4) Box Four

6:30 (7) Annie Oakley. Western: Wagon tracks give clever criminal away.
(9) M. Rooney Show.
(4) Arbitrator.
(2) News.

6:40 (2) Weather: Phelps.

6:45 (2) News: Edwards.

7:00 (7) Sports Focus.
(9) State Trooper. Adventure: Rod Cameron as trooper.
(4) Casey Jones.
(2) Annapolis Men. "Runaway."

7:10 (7) Sports: Wattrick.

7:15 (7) News: Daly.

7:30 (7) Cheyenne. Western: Frontier hoods give Cheyenne mobster treatment.
(9) Million Dollar Movie. Drama: Margaret O'Brien, "Bad Bascomb." ('46).
(4) Treasure Hunt.
(2) Name That Tune.

8:00 (4) (color) Gobel-Fisher. Ernie Kovacs, Edie Adams.
(2) Phil Silvers. Comedy: Bilko flies high to keep date.

8:30 (7) Wyatt Earp. Western: Wyatt finds himself target of woman outlaw.
(2) Eve Arden. Comedy: Liza tries in vain for solitude on her lecture tour.

9:00 (7) Broken Arrow. Western: Rancher's strange fever baffles white doctors.
(9) Theater. Comedy drama: Two elderly men, "David and Jonathan" advise worlds of their own.
(4) Meet McGraw. Adventure: McGraw is marooned in snowbound hotel.
(2) To Tell Truth.

9:30 (7) Telephone Time. True drama: Sad, lonely man attains honor after his death.
(4) Bob Cummings. Comedy: Nephew outwits Bob on New Year's Eve.
(2) (color) Red Skelton. Comedy: Mercedes McCambridge plays Willie Lump Lump's wife.

10:00 (7) Hockey. Chicago Black Hawks vs. Detroit Red Wings.
(9) Falcon Adventure.
(4) Californians. Adventure: Poet-bandit trapped by Vigilantes.
(2) $64,000 Question.

10:30 (9) Steve Wilson.
(4) Crusader.
(2) Highway Patrol: Drama: Broderick Crawford.

10:45 (7) Sports: Wattrick.

11:00 (7) Soupy Sales.
(9) News.
(4) News: Westerk'p.
(2) News: LeGoff.

11:15 (9) New Years Greetings from Canadian Prime Minister John Diefenbaker.
(4) Weather: Eliot.

11:20 (4) Sports: Parker.
(2) New Year's Eve.
(2) New Year's Eve. Guy Lombardo Party.

11:30 (7) New Year Party.
(9) Weather.
(4) Watchnight Serv. St. Paul's Cathedral, Detroit.

WEDNESDAY MORNING

6:50 (2) Meditations.

6:55 (2) On the Farm Front.

7:00 (2) College Preview.
(4) Today.

7:30 (2) Cartoon Frolic.

8:00 (2) Captain Kangaroo.
(7) Cartoon Carnival.

8:30 (7) Big Show.

8:45 (2) Cartoon Classroom.

9:00 (4) Romper Room.

9:25 (2) News.

9:30 (2) Ladies' Day.
(4) Amos 'n' Andy.
(7) Our Friend Harry.

9:55 (9) Billboards.

10:00 (2) Garry Moore.
(4) Arlene Francis.
(9) Movie.

10:30 (2) Arthur Godfrey.
(4) Treasure Hunt.

11:00 (4) Price Is Right.

11:25 (7) News.

11:30 (2) Tournament of Roses Parade. Edgar Bergen and Bill Symes describe the Tournament of Roses parade in Pasadena which includes more than 60 floats and 20 marching bands.
(4) (color) Tournament of Roses Parade. Betty White and Bill Goodwin act as commentators.
(7) Robin and Ricky.
(9) Howdy Doody.

WEDNESDAY AFTERNOON

12:00 (9) Swing Your Partner.
(7) Stu Erwin.

12:30 (9) Myrt and Doris.

12:55 (9) Greetings from CBS.

1:00 (7) My Little Margie.
(9) Movie.

1:30 (2) Orange Bowl. Oklahoma vs. Duke.
(7) Topper.

1:45 (4) Sugar Bowl. Texas vs. Mississippi.

2:00 (7) Movie.

2:50 (9) News.

3:00 (7) American Bandstand.
(9) Favorite Story.

3:30 (7) Do You Trust Your Wife?
(9) Movie.

4:00 (7) American Bandstand.

4:15 (2) Cotton Bowl. Navy vs. Rice.

4:45 (4) Rose Bowl. Ohio State vs. Oregon.

5:00 (7) Wild Bill Hickok.
(9) Dance Party.

5:30 (7) Mickey Mouse Club.

5:45 (2) TBA.

U.S., Soviets Agree to Exchange of Ideas

NEW YORK (AP)—The New York Times said today the United States and Rusnia have agreed "in principle" on exchange of information in many areas of science, industry ad the arts.

The Times said in a Washington dispatch that the general agreement, with details not yet spelled out, has been reached as a result of Wanhington conferences held since October between William S. B. Lacy, U. S. State Department official in charge of East-West cultural exchange, and Soviet Ambassador Georgi N. Zaroubin.

The newspaper said:

Agreements so far cover scientific exchanges in a broad field and exchange of industrial specialists in such fields as metallurgy, mining, chemicals, and electric power.

The conferees also have approved visits between the two countries of experts on construction and agriculture and leaders of various fields in the arts, education and athletics.

Aide for Miriani

DETROIT (AP) — Delmar L. Canady will become Detroit Mayor Miriani's secretary Thursday at an annual salary of $10,114. Canady, 36, has been director of the flight training program at the Grosse Ile Naval Air Station for 18 months.

Actor Receives 3 Prizes in Row

Lands Two Big Movie Roles and TV Stardom in 'Maverick'

By ERSKINE JOHNSON

HOLLYWOOD (NEA) — Hollywood's tricky wheel of fortune has been spinning overtime for a tall, dark and handsome fellow named James Garner, whom I'm picking today as the screen's No. 1 Mr. Lover Boy of 1958.

★ ★ ★

His lucky number has come up three consecutive times, at odds, any gambler will tell you, of about three million to one.

James Garner was playing bit roles in movies at Warner Bros. when he hit his first career jackpot. They were casting the role of a Marine captain to play Marlon Brando's pal in "Sayonara."

At first the studio thought about hiring a big-league star but Brando's name, it was decided, was enough box-office bait to trap Miss and Mrs. America.

★ ★ ★

So Garner was cast in the role and he will explode on the screen, I believe, like Clark Gable did 25 years ago.

REPLACED HESTON

After returning from Japan, where "Sayonara" was filmed, the wheel of fortune again clicked to a stop with his number.

★ ★ ★

Charleton Heston, the star of "Darby's Rangers," walked out of the role in a row over money, and on eight hours' notice the studio elevated Garner from supporting player to star of the picture.

Two days after he completed "Darby's Rangers," Garner was at home when his wife, pretty onetime movie bit player Lois Clarke, called him to the phone. It was his lucky number again.

"The studio is starting a new telefilm series," Garner told his wife after the phone conversation, "and I'm it."

"Oh," said Lois, "what's it about?"

★ ★ ★

"Somes Western series called 'Maverick', " Garner replied. "Sounds rough, though. It's for Sunday night opposite Ed Sullivan and Steve Allen."

CHAMPS IN TROUBLE

Today "Maverick" is staggering Sullivan and has smothered Allen, but at the time Lois tried to smile when she said:

"Well, honey, you can't win all the time."

★ ★ ★

Big, slow-talking, slow moving, 29-year-old Garner, with piercing black eyes, worked as a bit player in the movie "The Girl He Left Behind," and the jobs he left behind to become an actor could fill a "What's My Line?" program.

He's been in the Merchant Marine, a Los Angeles carpet layer, a fighting man in Korea, a bathing suit model in New York and a gasoline station attendent in Hollywood.

He's a Norman, Okla., lad who was named James Baumgarner—Hollywood changed that quick enough—and he was an infantryman for 14 months in Korea and has a Purple Heart about which he laughs:

"I was being chased back eight miles behind the lines when I got hit by a piece of shrapnel in the behind."

★ ★ ★

But it was no laugh at the time—he was one of 36 men who survived from a group of 125 near the town of Chipori.

THE WRONG WORK

Jim was laying carpets, working for his dad in Los Angeles, when he thought:

"This is a h— of a way to make a living."

★ ★ ★

As a gas station attendant before that, he had struck up a friendship with a customer, Hollywood producer Paul Gregory. So he went to Paul for advice on something better.

"Why not try acting?" suggested Gregory, who had always kidded him about being a "lady killer." Gregory was about to produce "The Caine Mutiny Court-Martial" on Broadway and he gave Garner a role in the play.

But I'm afraid audiences won't remember him. For a solid year he sat on the stage of a New York theater every night as one of the six Navy judges and didn't say a single word.

"But I listened and studied between curtains," Garner told me. "I also understudied John Hodiak and worked as his valet."

Later he played the Hodiak role in a road company of the play and returned to Hollywood two years ago for a Warner telefilm which won him a studio contract.

Tobogganer Killed

IRON MOUNTAIN (AP) — David Mesier, 17, of Indianapolis, Ind., was killed yesterday when a toboggan he was riding crashed into a tree in this Upper Michigan community.



JAMES GARNER

Bomb Rips Bedroom; Detroit Pair Unhurt

DETROIT (AP) — A Detroit couple escaped injury when a dynamite bomb blew a hole in their bedroom wall shortly after midnight. The bomb broke windows and sprayed the bedroom with small chunks of plaster.

Mrs. Alma Straehle, 45, told police that neither she nor her husband, George Straehle, 61, knew of any reason for anyone to bomb their house.

★ ★ ★

They were asleep when the bomb exploded and blew a six-inch hole in a wall 10 feet from their bed.

Inspector Albert Langtry, chief of the police scientific laboratory, said the bomb was made of one stick of dynamite with a three-inch fuse. The fuse took about 90 seconds to burn, Langtry said, giving the bomber time to get away.

Actress' Body Entombed Near Father, Mother

HOLLYWOOD (INS)—The body of silent screen star Norma Talmadge was entombed near those of her father and mother yesterday at a private ceremony.

★ ★ ★

The former actress, who died the day before Christmas at the age of 60, was laid to rest at the cathedral mausoleum in Hollywood Memorial Park Cemetery near the resting places of her parents, Frederick and Margaret Talmadge.

Her sisters, Constance and Natalie, themselves famous stars of the silent screen era, attended the service with Walter M. Giblin, Constance's husband, and Natalie's son, James.

The service was conducted by Dr. William Samuel Meyer, pastor of the Emmanuel Presbyterian Church in Los Angeles.

Miss Talmadge succumbed to a stroke complicated by pneumonia at the Las Vegas, Nev., ranch home where she and her husband, Dr. Carvel James, has lived in virtual seclusion for years.

★ ★ ★

She had been confined to a wheelchair by arthritis for some time prior to her death.

Police Cameras Set for Mummers Parade

PHILADELPHIA (AP) — Philadelphia's Mummers Parade, one of the nation's most colorful New Year's Day spectacles, will be watched with special eyes tomorrow — police department movie cameras.

★ ★ ★

Dep. Police Commissioner Howard R. Leary said three police movie camera teams would photograph the parade of 12,000 Mummers from a variety of vantage points. The films are expected to reveal degree of police efficiency, traffic and pedestrian conditions, and the possible presence of juvenile gangs, pickpockets and other undesirables among the watching throngs.

Brown to Aid Governor

LANSING (AP) — The hiring of Charles S. Brown, 36-year-old Detroit attorney, as a special administrative aide, has been announced by Gov. Williams. Williams said the salary will be paid out of funds raised at a recent birthday dinner for the governor.

Ciro's Skids to a Close

HOLLYWOOD (AP)—Ciro's one of the favorite after-dark hangouts of the Hollywood set, has hit the financial skids and closed, a spokesman of Bankruptcy Administrator James Smith reports.

Mount Vernon, George Washington's 500-acre estate on the Potomac River in Virginia, is saluted by each United States Navy vessel that passes.

Tiny Recorder's Fine — but It Won't Play Back

By EARL WILSON

NEW YORK — If you're up on things, I guess you're aware that practically everybody today is an engineer, a scientist, or an electronician. Everybody, that is, but old Slowpoke Wilson who gets in a clammy panic when the fuse blows out in the kitchen.



WILSON

I trust the Defense Dept. won't lose interest in me merely because my B. W. claims that I only need to be in the same room with any mechanical contrivance to cause it to break more or less permanently.

"What about the midget tape recorder I bought you for your birthday?" she is fond of inquiring.

★ ★ ★

Is it my fault that the long cord that goes with the amplifier treadle that hooks on the dingus that you put into the doodad that sticks in the socket, tripped her, her mother, and several relatives from Wilkes-Barre, Pa., when they happened to drop into my "study"?

What gay plans we had for the midget recorder—we were going to be ever-so-jolly smuggling it into private conversations and then playing back the stolen dialogue later.

Well, it never seems to play anything back, and while I don't mean to be harsh, that seems to be a rather serious defect in the machine.

★ ★ ★

"It's all your fault," the manufacturers keep saying to me.

It is something about batteries, they insist on yelling at me. I don't quite understand what they are talking about, but they seem to be honest people, so perhaps they are just nervous.

To be perfectly honest, I don't see what place batteries have in an electronics age, anyway. I thought we were getting along on electronics now and had dispensed with batteries, didn't you? Perhaps we artistic people can straighten them out. Electronics of course, but batteries—indeed!

THE MIDNIGHT EARL . . .

Singers **Eydie Gorme** and **Steve Lawrence** are due to wed at Las Vegas, where she's working; boss **Beldon Katleman'll** give 'em a big party . . . **Milton Berle** bowed out of his nightclub engagement with a severed leg muscle. **Red Buttons'll** sub New Year's Eve, with other top comics nightly till then . . . **Dody Goodman's** spreading out—she'll do the **Dinah Shore** show as well as the **Perry Como** TV'er . . . Pretty **Barbara Wilkin** will be featured in "Little Fish Are Sweet," to be filmed in N. Y. C.

Several jazz tours are being "postponed"; business is off . . . Showgirl **Marie Miskis** is dating **Miguel Aleman Jr.**; they were introduced by **Bill O'Dwyer's** gal pal, **Rosemary Ridgewell.**



BARBARA

WISH I'D SAID THAT: "You're middle-aged when you want to see how long your car will last, instead of how fast it will go."

Zsa Zsa Gabor said it once: "I never hated a man enough to give him his diamonds back." **That's earl, brother.**

(Copyright, 1957)

3 Bombers to Aid in Hurricane Study

WASHINGTON (INS) — The Air Force has assigned three bombers to aid the Weather Bureau in forecasting research during the 1958 hurricane season.

★ ★ ★

The Air Force announced yesterday that a B47 Stratojet and two TB50 Superforts with airmen and ground crews will provide support for the hurricane research project.

The planes will be used to "develop hurricane forecasting techniques" and not for the "dissipation, dispersal, or control of the movement of tropical storms," the Air Force said.

★ ★ ★

Special flights will be conducted over the Atlantic, Caribbean and the Gulf of Mexico.

U.S. Traffic Deaths Down About 2 Pct.

CHICAGO (AP)—The nation's traffic accidents killed nearly 35,000 persons in the first 11 months of this year, about 2 per cent lower than the 1956 toll for the comparable period.

★ ★ ★

The National Safety Council, which reported 34,880 deaths up to Oct. 1, compared to 35,770 for the same period in 1956, termed the traffic accident picture as definitely encouraging.

"The low mileage death rate reflects improved behavior by the man behind the wheel and increased effort by enforcement agencies and public officials," the Council said.

★ ★ ★

The mileage death rate—deaths per 100 million vehicle miles—up to Dec. 1 was the lowest on record for a comparable period, 5.7 against 6.1 for the first 11 months last year.

Homemade Bomb Kills

DETROIT (AP) — A homemade bomb he constructed from a carbon dioxide capsule and .22 caliber rifle shells cost Douglas Klinger, 15, the loss of parts of two fingers on his left hand. It exploded when he held the device in his hand and hit it with a hammer.

Indiana Crash Kills Grand Haven Woman

MUNCIE, Ind. (AP)—A Michigan woman was one of two persons killed in a two-car collision two miles north of here yesterday.

Police identified the dead as Mrs. Jean A. Nickey, 29, of Grand Haven, Mich., and Mrs. Margaret Fipe, 53, of Gaston, Ind.

Florida was once a colony of Spain and Great Britain. It was later ceded to the United States.

Wisdom Tooth Transplanted

It Takes Root, Grows in Place of Molar for Dental Milestone

NEW YORK (INS) — Two dental scientists reported today a wisdom tooth has been transplanted to take the place of a missing molar, a milestone in dental surgery.

Not only did the transplanted tooth take root, it continued to grow, stopping when it reached full size.

★ ★ ★

The successful transfer was reported in the Journal of the American Dental Association by Drs. Chester C. Fong and R. Gordon Agnew, of the University of California, who said that in certain patients the operation can be successful 90 per cent of the time.

The technique described is much like that involved in transplanting a bush or tree. All the roots are lifted with the tooth and sunk into a properly prepared cavity in the jaw bone.

The transplant was made five years ago, but the doctors waited until they were certain of success before reporting.

★ ★ ★

The patient, 16 years old at the time, had lost one of her lower first molars because of an abscess. She reports that the transferred wisdom tooth, taken from the lower jaw, feels just like her other natural teeth. It has lined up perfectly in the bone and is sensitive to hot and cold, indicating normal nerve development.

Bankruptcy Petition Filed by Dick Contino

LOS ANGELES (AP)—A voluntary bankruptcy petition listing debts totaling $51,983 has been filed by accordionist Dick Contino.

Contino, 27, said his debts include legal expenses, fees to booking agencies, back union dues, a $1,300 gambling loss in Nevada and nearly $8,000 in back income taxes.

MUNTZ TV
SERVICE
On Easy Credit Terms
Member of Electronics Association
FE 4-1515
C & V ELECTRO MART
150 Oakland
Open Mon., Thurs., Fri. & Sat. 'til 9

COLOR TV SERVICE
RCA—SYLVANIA
WESTINGHOUSE—ADMIRAL
GENERAL ELECTRIC
CONDON'S
Radio and T V Sales and Service
177 S. Parke FE 4-9138
Get Our Prices on Color or Black and White TV Before You Buy.

RCA COLOR TV
Sales and Service
SWEET'S RADIO-TV
Open Mon. & Fri. Night
422 W. Huron FE 4-1133

CLEARANCE!
FLOOR SAMPLES

EASY WRINGER WASHER
Reg. $119.95 ..... $99.95

BENDIX AUTOMATIC WASHER AND DRYER
Reg. $549.95. Close out $399.95

WHIRLPOOL GAS DRYER
Reg. $269.95 ..... $189.95

WHIRLPOOL ELECTRIC DRYER
Reg. $219.95 ..... $149.95

BENDIX ELECTRIC DRYER
Reg. $199.95 ..... $129.95

HOOVER VAC. CLEANER upright. Dusty, new.
Reg. $69.95. Close-Out $39.95

RCA ELECTRIC RANGE
30" Deluxe Model. Reg $259.95 ..... $199.95

GIBSON ELECTRIC RANGE
Deluxe Model. Reg. $299.95. Exchange $219.95

GENERAL ELECTRIC 21" TV. Low Console,
Slightly Scratched, Reg. $399.95 and a trade in $179.95

G.E. 13-Cu. Ft. REFRIGERATOR, 1957 Model
Reg. $549.95, Close-Out. Exchange $399.95

General Electric 15 Cu. Ft. REFRIGERATOR, 1957 Model
5 Ft. freezer locker at bottom, yellow.
Reg. $589.95. Exchange $399.95

RCA REFRIGERATOR
12 Cu. Ft. Reg. $449.95 ..... $289.95

GIBSON 10 Cu. Ft. REFRIGERATOR
Reg. 239.95 ..... $179.95

GIBSON 13 Cu. Ft. REFRIGERATOR with shelf
near bottom. Reg. $529.95 and a good trade $279.95

GIBSON 13 Cu. Ft. REFRIGERATOR
Reg. $449.95. Exchange $249.95

G.E. 12 Cu. Ft. REFRIGERATOR, 1957 Model
2 door, hinge is on left. Reg. $429.95. Close Out .. $329.95

GENERAL ELECTRIC REFRIGERATOR
11 Cu. Ft. Reg. $319.95. Close Out $219.95

RCA REFRIGERATOR
12 Cu Ft. Reg 449.95 Close-Out $289.95

HAMPTON ELECTRIC
Just East of Tel-Huron Shopping Center
Open 'til 9 Every Night
825 W. Huron St. FE 4-2526

ACROSS

1 These ring tonight
6 Will you be at a New Year's Eve ——?
11 Ester of oleic acid
13 Irony
14 Raved
15 Nice locale for meditation tonight
16 Pewter coin of Thailand
17 Masculine appellation
19 Chum
20 Poet part
22 Make lace edging
23 Wagers
24 Fillip
26 Incessant
28 Weight of India
30 Sea eagle
31 Mound used by golfers
32 Wife of Aegir
33 Turns aside
36 Whey of milk
39 Geraint's wife in Arthurian legend
40 Fish eggs
42 Communists
44 Rot flax by exposure
45 Some
46 Pedal digit
47 Visigoth king
50 All
53 Goddess of the moon
54 Flew aloft
55 City in Germany
56 Lock of hair

Down

1 American senator
2 Puffs up
3 Meager
4 Column
5 Female saint (ab.)
6 Exclamation of disgust
7 Indonesian of Mindanao
8 Torn
9 Pact
10 Shouts
12 Redact
13 Disperse
18 Short-napped fabric
21 Endured
23 Flag
25 Equal
27 Ages
29 Backtrack
33 Anoints
34 Heart, liver, lungs, brain
35 Male child
37 Withdraw
38 Idolizes
39 Expunge
41 Organs of sight
43 Sows
48 Scottish sheepfold
49 Hostelry
51 Negative word
52 Old sailor

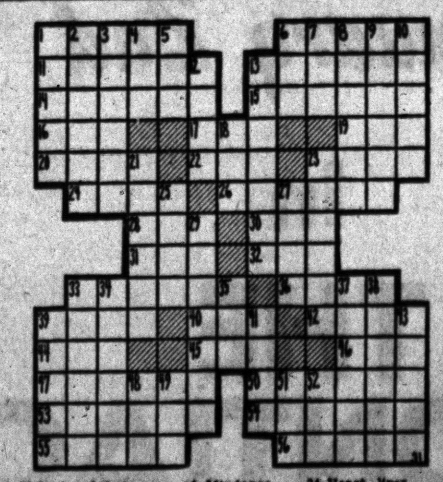

Answer to Previous Puzzle

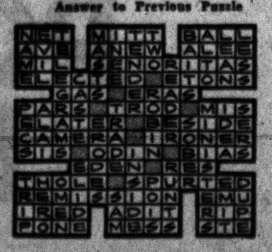

Must Like Your Life to Be Gay Tonight

By PHYLLIS BATTELLE

NEW YORK (INS)—Along about dusk today, the frantic search for joy begins . . . the annual struggle toward midnight, and obligatory oblivion to sobriety.

Be happy, man, even though it hurts.

That's what New Year's Eve is for. To be gay, gay, gay on.

DEPENDS ON YOUR MOOD

Tonight turns out to be the wildest, mildest, happiest, saddest, friendliest, loneliest night of the year—depending on the emotional condition of the man in the celebrant's seat.

Statistics aside, along with inhibitions, it is the longest night in the year for the philosophic, melancholy people who take to whisky.

And it is the shortest night for the philosophic, melancholy people who take to sleeping pills.

At parties, somebody is aways leaning against a windowsill crying.

Another body, with a champagne glass attached, is slobberingly sympathetic.

SOME WON'T GO

On the other hand, a lot of people don't go to parties at all. There's been a big trend in recent years toward refusing to go out on New Year's Eve, because it's dangerous on the road and equally dangerous in the neighbors' rec-reation room, so why not stay home and enjoy a quiet evening?

Look at your hands. Think over the past. Listen to the clock tick. It's not like the good old days when we could take it, eh, mother?

Some fun.

A growing group of the smart cynics test New Year's Eve, having tried it in saloons and salons of all forms without working up the expected degree of glee. About yesterday, they all left home for other climes — remote mountain inns, resort spas, Europe—their object, to get away from "it all" and avoid the sights and sounds of maudlinity.

This is the expensive way to get through a tough night.

Some unsophisticated teenagers, who haven't pressed through enough New Year's Eves to learn to fear them, are resentful because they can't stay up late enough.

Small children, roused and disgruntled by the loud clatter of midnight, cry at missing out on what they presume to be fun.

The obligation to be happy riles the obstreperous nature of the human. Subconsciously, he rebels at the order and becomes melancholy instead.

★ ★ ★

Somebody always remarks, "Funny, how you never can get drunk when you try to."

At midnight they sing "Auld Lang Syne," about as moody and brooding a ballad as any ever composed, and they laugh on top and curdle underneath, while kissing strange and not particularly amenable lips.

New Year's Eve is a time for reflection and contemplation, the same old off-with-the-old, on-with-the-new story.

★ ★ ★

That's why it doesn't matter whether you go to a party, to church, to the Stork Club or grandma's — you've got to like yourself and the life you live, in order to be happy this night.

And there are not enough people who do.

Williams Plugs Michigan's Best

Worldwide Trademark When Seaway Opens 'Vast New Markets'

MUSKEGON (AP)—Gov. Williams put in a new plug for his "Michigan's Best" seal of quality plan yesterday, saying it could become a "world wide trademark" with the opening of the St. Lawrence Seaway.

★ ★ ★

Williams has tried for all of his nine years in office to win legislative approval of the plan, under which premise Michigan farm products would be labeled as "Michigan's Best."

In a noon talk prepared for the Farm-to-Prosper Roundup here, he said he was confident the program would be adopted next year because of strong backing from farm groups.

The St. Lawrence Seaway, he said, will be a "tremendous new economic factor" for the Muskegon farm area and its industrial and business enterprises.

"The people of England or France can breakfast on fruits from Michigan when the Seaway opens direct traffic between Muskegon and European ports," he said. "The Seaway can, if we plan for it now, open vast new markets.

"Think of what this can mean to Michigan agriculture, and think how lucky the people of England would be if they had Michigan farm products to eat. The 'Michigan's Best' label could become a worldwide trademark."

Williams said Michigan agriculture also needs an expanded farm marketing program, including research in new uses for farm products, consumer education programs, retail outlet promotions, new packaging methods and improved advertising programs.

★ ★ ★

But because the state faces a 20 million dollar deficit this year and increased expenditures next year, he said, "farm marketing assistance in 1958 will necessarily be limited."

Trinidad's Cigarette, Whisky Taxes Hiked

PORT OF SPAIN, Trinidad (AP)—Higher taxes on automobiles, cigarettes and whisky were included in the 1958 budget for Trinidad presented last night by the chief minister of this British colony, Dr. Eric Williams.

★ ★ ★

The leader of the People's National Movement, which holds 13 of the 24 seats in the one-house Legislature, outlined his budget in a 12-hour speech.

★ ★ ★

The budget is expected to be passed without substantial change. Effective immediately, it raised the purchase tax 10 per cent on cars weighing under 3,000 pounds and 15 per cent on bigger cars. Local cigarettes will cost the equivalent of 2 1-3 cents more a pack, whisky 36 cents more, rum 27 cents and local beer about half a cent.

Expect Top Democrat to Score in Chicago

CHICAGO (AP)—Roland V. Libonati, Chicago Democratic leader, was expected to score an easy victory today in the special New Year's Eve election for representative in the 7th Illinois Congressional Dist.

★ ★ ★

Libonati, 57-year-old lawyer and a leader in the Illinois House of Representatives for 11 terms, was opposed by Anthony Catena, auto repairman and Republican nominee.

★ ★ ★

There appeared little doubt of the outcome in the overwhelmingly Democratic district which kept the late Adolph Sabath in the House for 46 years and sent Democrat James B. Bowler to Congress in 1954 and 1956 by 3 to 1 margins. Bowler died last summer. In the Nov. 12 primary, Libonati got 81 per cent of the total votes cast.

Marks 10th Anniversary

DETROIT (AP) — The Michigan Economic Development Commission held its 10th anniversary meeting in Detroit Monday.

WHAT'S MY LINE?

INSTRUCTIONS: Each word is related to my work. Unscramble as few as possible to guess my line. Answer appears under arrow, reading downward.

I AM A . . . . . ▼



1 RESDS
2 LEEDEN
3 AMES
4 MORLAF
5 SUBOLE
6 TITSCH
7 ADRETH
8 EMH
9 KIRST
10 STABE

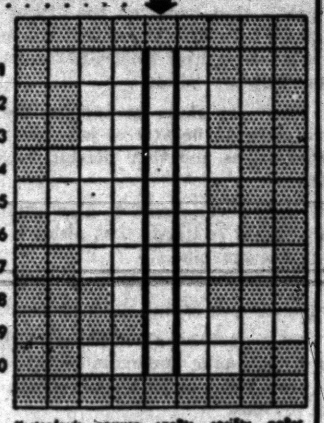

Yesterday's answer: spells, society, paper, editor, story, edition, news, murder

© Whot's My Line, Inc 12-31

List Books Brought to Pontiac Library

Added to the shelves of the Pontiac City Library, 47 Williams St., are the following books:

FICTION — Bates, Summer in Salandar; Bronte, The Tenant of Wildfell Hall; Costain, Below the Salt; O'Connor, Domestic Relations; Shaw, Tip on a Dead Jockey and Other Stories; Williams, The Witches.

MYSTERY, WESTERN—Curtiss, The Stairway; Ross, A Land to Tame.

BIOGRAPHY — Beethoven, New Beethoven Letters; Coit, Mr. Baruch.

GENERAL SUBJECTS—Beasley, Made in Detroit; Gregg, Speed Building Simplified; Kirk, Group Socials for Every Month; Lee, Athenian Adventure With Alarums & Excursions; Ley, Rockets—Missiles & Space Travel.

CHILDREN'S — Cameron, The Cat Who Couldn't Purr; Gilmore, Model Planes for Beginners; Jane, Mystery at Pemaquid Point; Milne The World of Pooh; Slobodkin, Horse With High Heeled Shoes; Titus, Anatole and the Cat.

Pin Out of Tot's Lung

GRAND RAPIDS (AP)—John E. Doot Jr., 2½, doesn't eat in great amounts, according to his mother, but he does "eat just about everything." The boy was returned home over the weekend from Blodgett Memorial Hospital where attendants said a two-inch corsage pin was removed from a tube leading to his right lung. The boy had swallowed it, blunt end first, Dec. 26.

260 Ships Pass Soo

SAULT STE. MARIE (AP)—Vessels passing through the Soo Locks in December totaled 260 and carried freight totaling 899,837 tons.

Looney Larcenies of 1957

Stolen: 1 Kitchen Sink, False Teeth

NEW YORK (NEA) — It looked bad there for a little while. But 1957 finally turned out to be perfect in the loony larceny department. Somebody stole the kitchen sink—from a grocery store in San Antonio, Tex.

★ ★ ★

And at least one thief dismantled a house in Visalia, Calif., while the owner was away, although he did leave the foundation.

★ ★ ★

Real estate was very popular all around. Some thieves in Birmingham, Ala., removed a two-car garage.

★ ★ ★

What is a home without a site? At Penn Yan, N. Y., 100 feet of Keuka Lake shoreline property was stolen. Enterprising purloiners backed in trucks during the night and hauled away 5,000 or 6,000 cubic feet of lakefront land.

★ ★ ★

Three officials of a railroad in Seoul, Korea, were dismissed on charges of stealing 10 tons of rails.

Four young thugs in Freeport, N. Y., stripped a man, he said, of all his movables—65 cents in cash and his false teeth.

A petty thief in South Shields, England, sent to a psychiatrist, lifted $2.80 from the doctor while being questioned.

★ ★ ★

Maternity dresses—150 of them—were stolen from a parked car in Tampa, Fla.

GOT HIS GOAT

Someone got a man's goat, one of two he had left in his car in front of a garage in Hasbrouck Heights, N. J.

★ ★ ★

In Cleveland, Ohio, on probation for mail robbery, a man committed bigamy, forgery and assorted theft, then went to San Francisco, had himself appointed a probation officer. Results—a four-year sentence as a probation violater.

A drug-addicted convict in Walla Walla, Wash., state penitentiary eagerly ripped open a package of three hollowed-out religious books. Instead of an expected 3,000 Benzedrine-type pills he found a note from the warden: "To whom it may concern—pill smuggling in this prison has been discovered."

In London, two men tried to burglarize the U.S. Embassy and were convicted on evidence given by Police Constable George Washington.

★ ★ ★

Burglars in Glasgow used eight pounds of butter to grease the floor in a grocery store, slid the store's safe to the door to their waiting getaway truck.

VERY FULL SKIRT

A lady's skirt was searched and found to contain a chicken, two pounds of butter, oranges, a small ham, a pound of perch, some chopped beef, a box of tissues, a bottle of laxative, two cakes of soap, headache tablets, two combs, a bottle of shampoo and two bottles of hair bleach. The shoplifter explained: "I didn't pay for the bleach because I didn't want my friends to know I bleach my hair."

★ ★ ★

Church services were quietly interrupted by a stick-up artist in Indianapolis, who took wallets from several worshippers.

Burglars are mean. They walked off with the poor box, $300 in cash and a $250 mahogany pulpit in Akron, Ohio.

★ ★ ★

The poor box in another church in Waukesha, Wis., had $3.50 stolen. The boys responsible then spent the money at a church festival.



A bank robber in Denver was nabbed as he boarded a bus. He readily surrendered the $11,200 loot, but when the arresting officer grabbed the dollar bill he was holding for bus fare, he protested: "Hey, that's my money."

VERSATILE CROOK

Beverly Hills, Calif., had a versatile crook. Arrested for running a red light, officers found that the car was stolen, that the thief was a two-time loser for burglary and forgery, had passed $12,000 worth of bad checks. "I usually travel by air," he complained, "air depots take bum chocks."

★ ★ ★

A gunman in Washington, D. C., testified that he had declined the sum of $2,500 offered him for murder because "when I get done paying taxes out of that, what would I have left?"

★ ★ ★

A Miami man found wearing four pair of pants, a sweater, two denim jackets, an overcoat, gloves, and three hats, explained that he traveled quite a bit and didn't like suitcases.

★ ★ ★

A Detroit man, charged with carrying a concealed weapon, explained: "That blackjack really isn't mine, your honor. It belongs to my mother."

Mo-Pac Head Sees Railroad Expansions

ST. LOUIS (INS) — The president of the Missouri Pacific Railroad has voiced high optimism for the long-range future of America's railroads.

★ ★ ★

Russell I. Dearmont, completing his first year as head of the far-flung utility, based his bright forecast on the anticipation that business expansion in the next few years will flow from the nation's growing population.

★ ★ ★

Dearmont said he feels the outlook is very favorable because of the fact that railroads are the low-cost mass transportation agency.

★ ★ ★

He observed that he found it hard "to accept the views of many that the railroads should get out of the passenger business as fast as they can." He said he believed that if the critics would "do more constructive thinking and less talking about quitting," a way could be found to improve the situation.

★ ★ ★

"The automobile is handling the major part of traveling done by our people," he said, "but because highways are becoming more crowded every day . . . and casualties are increasing at such a terrific rate" many people on overnight trips will ultimately return to passenger trains for the safety and comfort they offer.

★ ★ ★

Dearmont also was optimistic about the West-Southwest territory which Mo-Pac serves. He commented that "the industrial potential of this territory is tremendous" and pointed out that 189 new industries—with an estimated capital of $35,665,000—have located in the region within the first 11 months of 1957.

Dearmont said he was hopeful that from Senate hearings on the economic plight of the railroads, at which he will testify, next month will come legislation to correct inequities.

New York Critics Rate 'River Kwai' Best of '57

NEW YORK (AP) — The New York film critics have named "The Bridge on the River Kwai" as the best motion picture of 1957.

★ ★ ★

Alec Guinness received the best actor award for his role in the picture, and the best actress prize went to Deborah Kerr for her work in "Heaven Knows, Mr. Allison."

★ ★ ★

David Lean was named best director for his work on "River Kwai."



Here comes 1958, rocketing in. We hope you find it a whiz-bang of a year, just crammed full of joy and success.

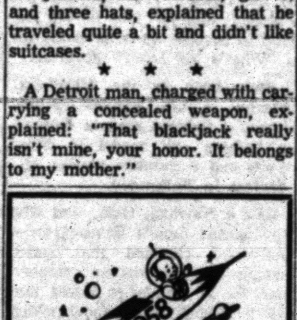

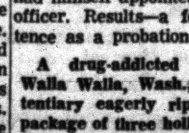

Established in 1898

Farmer-Snover
FUNERAL HOME
160 W. Huron St. FE 2-9171
PARKING ON PREMISES

Paul M. Snover

KINDY Glasses
Broken Glasses Repaired at Reasonable Prices!
Accurate, Dependable Service!



Dr. Spencer Oates, Optometrist
13 N. Saginaw Street

"Eye Witness to Death"

A New Exciting Mystery Novel By
AGATHA CHRISTIE

Starts Thursday, January 2nd
In
THE PONTIAC PRESS