The Weather
U.S. Weather Bureau Forecast
Scattered Shower, Warmer
(Details Page 2)

THE PONTIAC PRESS

Home Edition

115th YEAR ★★★ PONTIAC, MICHIGAN TUESDAY, APRIL 23, 1957—28 PAGES ASSOCIATED PRESS UNITED PRESS PHOTOS INTERNATIONAL NEWS SERVICE 7c

Waterford Adds 2 to Police Force

Death Rides a Steeple

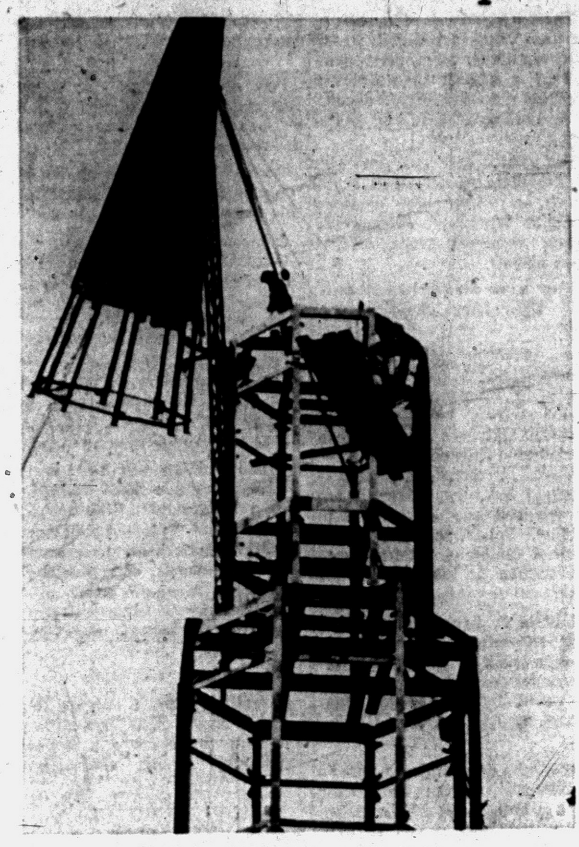

Worker guides steel frame into position,



Plunge follows when hoisting boom breaks.

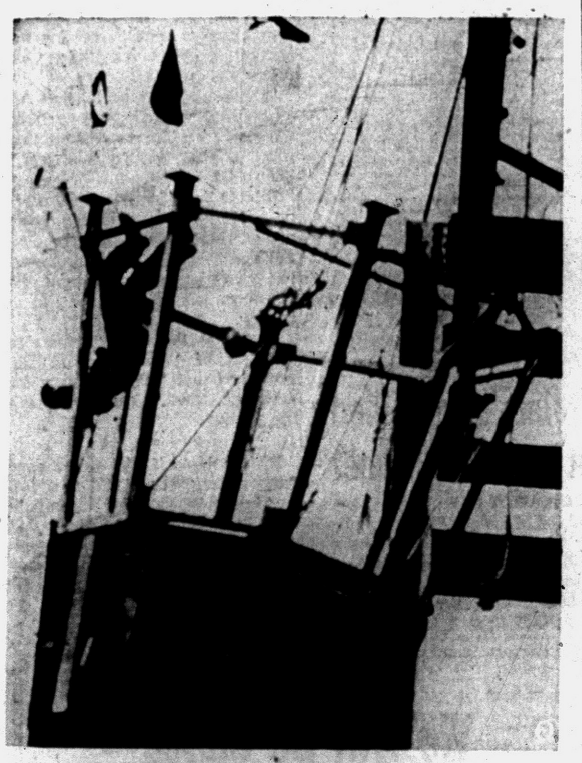

Steelworker clings to frame in 175-foot drop.

Worker Killed in Crash

BIRMINGHAM, Ala. (AP) — J. B. Stanridge, 38, a steelworker fell to his death from a 175-foot church tower when a hoisting boom broke. He was one of three workmen atop the tower.

Ed Jones, a Birmingham News photographer was making routine pictures of the operation.

As Stanridge clasped the steeple framework, Jones clicked his camera, switched plates by habit, and then decided he'd make one more "just to be sure."

Jones lined up the tower in his camera. The steeple toppled, dragging Stanridge from the platform.

"I was almost paralyzed," said Jones. He followed the falling steeple with his camera, recording the dramatic plunge.

Jones said he used a 10-year-old Speed Graphic and shot at a shutter speed of 1-700 at f11.

Quake Shakes Alabama; Rain Pounds Plains

Tremor Knocks People Out of Bed; 18 Twisters Counted in Past Day

DALLAS (AP) — Cloudbursts behind a squall line that swept across eastern Texas, Oklahoma and Kansas flooded homes and highways in this waterlogged tornado-weary state today.

Approximately 600 persons were being evacuated in the Waco area where up to 6 inches of rain fell in less than four hours this morning.

FROM OUR WIRE SERVICES

BIRMINGHAM, ALA. An earth quake quivered a 90-mile area of North Alabama near the Tennessee border line this morning.

The U.S. Weather Bureau said Birmingham, Cullman, Jasper and Decatur had felt the effects of the quake, adding:

"Rather sharp earth tremors were felt, shaking buildings and in some isolated cases objects were shaken off shelves and tables. The quake was quite pronounced."

Police and other public agencies said no damage or loss of life had been reported in the quake.

The State Patrol estimated the temblor lasted nearly a minute.

Alabama State Patrolman J. W. Tate said the quake "shook some people right out of bed." He said he heard an Alabama disk jockey "got knocked right off his chair."

The weather bureau said it was the worst quake in the area in the past 12 years. Although it does not have a seismograph, the bureau said it was certain that the tremors had been an earthquake.

Patrolman Tate said:

"The quake sounded like thunder. We couldn't find any cracks in the ground, or any damage at all, but unconfirmed reports said that the shaking had been felt all the way into Georgia."

More turbulent weather pounded the storm-battered southern and central plains today after yesterday's eruption of 18 tornadoes in Texas, Oklahoma and Kansas.

Severe thunderstorms and heavy rain continued during the night

(Continued on Page 2, Col. 1)

Expects Larger Share of Market

Pontiac Output Gains Over '56 Production

Semon E. Knudsen, general manager of Pontiac Motor Division, says he expects the domestic new car market to absorb 6½ million cars this year, and the Pontiac Division to get nearly 8 per cent of the total.

Knudsen made the prediction at a news conference Monday afternoon following another in a series of dealer meetings. The meeting in Detroit was the 22nd in a schedule that calls for 26 conferences with Pontiac retailers around the country.

He told newsmen Pontiac is producing more cars now than it did in the like 1956 period and that assembly line output is in "close proportion to our sales."

"Under present conditions it appears that the domestic new car market will absorb more passenger cars in 1957 than in 1956 with a total volume of 6,500,000 cars," Knudsen said.

"Pontiac's share of that market should climb to a greater percentage of the industry than in 1956. Present schedules for the calendar year of 1957 are 15 per cent higher than 1956, and we are producing in close proportion to our sales.

"We have a 5-year advanced engineering and development program under way which we feel will accelerate Pontiac's climb to a much greater share of the market and move up our position in the industry. Our plans call for a car which will be youthful in styling and performance and at the same time continue Pontiac's reputation for dependability.



S. E. KNUDSEN

"We moved toward this objective in 1957, and our cars have had nation-wide approval by the public.

"Pontiac's sales are showing a steady increase and we look for a rapid increase when spring weather breaks through and with our 'Drive the Champ' demonstration program under way," Knudsen said.

"Our sales for the first 10 days of April were 6 per cent higher than the same period in March, and I am confident our April sales will exceed April of last year."

If Pontiac gets eight per cent of the 1957 new car market its share will be better even than it accounted for in the industry's record year of 1955.

Of the industry's total sales of 7,169,908 new cars in 1955 Pontiac accounted for 530,007 or 7.39 per cent.

Ike and Mitchell to Study Labor

Will Talk Thursday on Possible Legislation to Curb Racketeering

AUGUSTA, Ga. (AP) — President Eisenhower today called Secretary of Labor Mitchell to a Thursday conference here to discuss the possibility of legislation to deal with situations such as disclosed by the Senate Rackets Investigating Committee.

In announcing the conference plans at Eisenhower's vacation headquarters, White House press secretary James C. Hagerty replied "Yes" when asked whether he looks for the administration to ask that Congress enact legislation in that field at this session.

The press secretary also emphasized that the President and Mitchell plan to discuss other phases of the general labor picture and the possibility of legislation in such areas as union health and welfare funds.

The President today also reaffirmed that the United States is confident "controls and reduction of arms are possible, desirable and in the last reckoning, indispensable."

The President's view was set forth in a statement issued at his vacation headquarters after he conferred for 75 minutes with Harold E. Stassen, his disarmament adviser.

Stassen flew to Augusta from Washington for the conference and made ready to start back to London for resumption of United Nations disarmament talks there tomorrow.

Replaces Chad Ritchie

Arthur G. Elliot Jr. Heads County GOP

By PETE LOCHBILER

Board of the Oakland County Republican Committee today announced a new county chairman and plans to bolster party strength.

Arthur G. Elliot Jr., 39-year-old Pleasant Ridge real estate and building man, was elected to guide the party out of the low fortunes in which it found itself after the April 1 election.

Elliot replaces Chad M. Ritchie, county chairman since April, 1955, who resigned, he said, "to give new blood plenty of time to plot the course of the 1958 primary."

Ritchie, re-elected to a two-year term last August, was immediately named to the county's executive board.

★ ★ ★

The new chairman will fill the remaining 1½ years of the unexpired term.

SUCCESSFUL STRATEGIST

Elliot is considered one of the party's most energetic, successful young strategists and has served as one of Ritchie's top lieutenants.

He was campaign manager during last November's election, in which Republicans felt they racked up decisive victories for county, state and national candidates.

In February, Elliot was re-elected to a second term as an Oakland County member on the Republican State Central Committee. He is a partner of A. G. Elliot and Sons, a Royal Oak firm.

Elliot sees his big job as strengthening and broadening the party from its lowest level up.

He comes to the post in the wake

(Continued on Page 2, Col. 8)

Optimistic on News Tour of China

Dulles Urges U. N. Action on Suez Canal Operation

WASHINGTON (AP)—Secretary Dulles said today the question of operating the Suez Canal should be placed quickly before the U.N. Security Council—possibly tomorrow or Thursday.

Dulles also said today the government is willing to allow a "pool" of American newsmen to visit Red China, provided existing bans on travel by other Americans to the Chinese mainland can be maintained.

At a news conference, however, he said leading news executives who have discussed such an experiment with him are bankrupt—as he said the State Department is—of ideas on how this could be done successfully.

Returning to the Suez problem, Dulles said the United States has no objection to American ships going through the canal, but advises that tolls be paid under protest.

Dulles refused to speculate on what the United States might do if Egypt rejects the Suez formula adopted by the Security Council and pressed by the United States in talks at Cairo.

EGYPT DECISION DUE

Dulles indicated a final decision by Egypt is expected shortly. But when asked if that meant within 48 hours, he said he had no such official information.

Dulles emphasized the United States would seek no action by the Security Council, that the U. S. move would be in the nature of a report.

On other matters, Dulles said: The United States sees no way that nuclear test explosions can be halted at this time without risking giving Russia a chance to gain a decisive upper hand in atomic power.

In Today's Press

Comics	20
County News	8
Editorials	4
Markets	21
Obituaries	6
Sports	17 - 19
Theaters	16
TV & Radio Programs	27
Wilson, Earl	27
Women's Pages	11 - 13

Jug of Whisky Ferments Plan for 'Honeymoon'

Many wives would think twice about presenting their husbands with a jug of whisky, since a husband plus a jug of whisky do not always add up to a happy situation from the woman's viewpoint.

However, Mrs. Emil F. Karaset, of 139 Welfare St., Walled Lake, tried it four years ago, and is now reaping benefits.

★ ★ ★

On the Karasets' first anniversary, she presented her husband with a half-gallon jug of whisky. Today that gift is paying off in what the Karasets call "a fifth honeymoon."

Upon consuming the last drop, Karaset kept the jug and began saving dimes in it. He told his wife that when they had been married five years, he would cash the dimes in and use the money for a fifth honeymoon.

Yesterday they took their 24 pounds of dimes and cashed them in for $460 worth of travelers' checks at the Community National Bank of Pontiac in Walled Lake.

The money will go into use May 13 when they leave for Denver, Colorado.

Re-elected



HAROLD A. FITZGERALD

Associated Press Names Directors

H. A. Fitzgerald, Press Publisher Is Renamed for 3-Year Term

NEW YORK (AP) — Members of The Associated Press re-elected four directors and elected three new directors yesterday at the annual meeting of the news cooperative.

The results of the balloting were announced early today.

Directors re-elected were: Mark Ethridge, Louisville, Ky., Courier-Journal; Bernard H. Ridder Jr., Duluth, Minn., News-Tribune; Harold A. Fitzgerald, Pontiac, Mich., Press; and, for cities of less than 50,000 population, Dolph Simons, Lawrence, Kan., Journal-World.

★ ★ ★

The new directors were: W.D. Maxwell, Chicago Tribune; George W. Healy Jr., New Orleans Times-Picayune and Times-Picayune—New Orleans States; and John W. Runyon, Dallas, Tex. Times Herald.

★ ★ ★

There are 18 members of The Associated Press Board of Directors. They are chosen for three-year terms, with the terms of six expiring each year. The men voted on yesterday were nominated by the AP's nominating committee last Jan. 21.

Shirt-Sleeve Days to Continue in City

The weather man forecasts scattered showers and thunderstorms for tonight and tomorrow.

After reaching a high near 80, the mercury is expected to dip to 60 tonight.

Tomorrow will be even warmer, with the temperature expected to reach a high of 76 to 80.

The lowest temperature recorded in downtown Pontiac preceding 8 a.m. was 54. At 2 p.m. the mercury read 79 degrees.

Cut in Taxes for 1958?

TROY, N. Y. (AP) — House Republican Leader Joseph Martin says Americans "can look forward to a reduction" in their taxes next year.

But a tax cut is unlikely this year, he said last night at a dinner of the Rensselaer County GOP Committee.

Martin steered clear of Democratic predictions that Congress will reduce taxes, to take effect Jan. 1.

The GOP chieftain blamed demands for new services from "the home folks" for high taxes and the big government budget, which he termed "too high."

The budget "can and will be reduced substantially," he said.

Easter Eggs? Phooey!



AP Wirephoto

HAIL STONES — An Easter Bunny didn't leave these eggs at Amarillo, Texas. Van Dale Carter, 4, son of Mr. and Mrs. Dan Carter puts his Easter basket to good use after hail stones, some the size of golf balls, peppered the Texas city Monday.

Board Agrees to Set Strength at 10 Employes

But Department to Stick to Limitations Imposed by Lower Budget

Waterford Township Board last night approved a compromise police budget submitted by Police Chief Frank Van Atta.

As a result, the Waterford Police Department will have eight officers and two civilians instead of seven officers and one civilian as ordered in a special meeting of the board Saturday when police strength was cut.

The staff now comprises the chief, a plainclothes man, seven patrolmen, and two radio-operator typists.

The police budget for the 42,000 population township will be within the approximate $5,000 a month or $63,667.50 a year recommended by the special township board meeting.

According to Elmer Johnson, supervisor, Waterford Township has one big $64,000 question. He said: "Just how to distribute that amount which is the present balance in the treasury, will be the problem until June when the first installment of a quarterly tax revenue comes in."

SUFFERS BLOW

The Waterford Township treasury suffered a $100,000 blow in mid-March when officials were forced to acknowledge an Attorney General's opinion prohibiting Justice of the Peace costs going to township funds.

Two bills are now pending before the legislature giving some funds from court costs to township governments.

Van Atta said today: "It would have been impossible to give the people of Waterford Township round the clock police protection with the seven men recommended by the township board Saturday. "With the additional patrolman and night operator we will be able to keep a skeleton crew on at all times. We will endeavor to give the people the best possible protection with what we have."

Judge Named in County Suit

Dehnke of Harrisville to Hear Case Against New Courthouse

Confirmation is expected soon from Lansing that a Harrisville judge will hear the suit blocking construction of a new Oakland County Courthouse.

It is expected Circuit Judge Herman Dehnke, whose circuit includes Alcona, Iosco and Oscoda Counties in the northeast portion of the Lower Peninsula, will begin the hearing May 14.

An outside jurist was requested because Oakland judges will be affected by the outcome of the case.

The Oakland County Taxpayers' Assn., a group representing downtown Pontiac lawyers, filed the suit against the Oakland County Board of Supervisors.

The suit charges the board with financial irregularities, including budget padding to accumulate building funds for a new courthouse in the Telegraph road county service center.

It also charges moving the courthouse site from downtown Pontiac would be illegal. The charges have been denied by the supervisors.

Crib Folds, Kills Baby

DEARBORN (INS) — A folding crib that collapsed was blamed today for the death of a six-weeks-old Canadian girl who suffocated in the Dearborn home of her grandparents, Mr. and Mrs. Donald Brown of Scarborough, Ont., parents of the infant, were visiting Mrs. Brown's parents, Mr. and Mrs. J. H. MacNeil, when the tragedy occurred.

To Suspend Licenses

DENVER (AP) — Gov. Steve McNichols has issued an order directing indefinite suspension of a driver's license if he is convicted of two traffic violations within six months or of a single "flagrant" violation.

State UF Eyes Budget Figures

Dr. D. S. Smith Talks on Medical Research at Dinner Meeting

Representatives of the Pontiac Area United Fund attended the budgetary session of the Michigan United Fund in Lansing yesterday, to participate in reviewing requests of $4,034,756 for 14 state and 20 national health and welfare agencies for the coming year.

★ ★ ★

Dr. Donald S. Smith, 135 Wenonah Dr., was the guest speaker at the dinner last night, which climaxed the first of the two day session of the admissions and budgeting committee.

He addressed the group that Irving A. Duffy, Michigan United Fund and Ford Motor Co. vice president earlier had called "the very lifeblood of the entire united giving movement."

Dr. Smith has been chairman of the research committee of the National Heart Assn. for the past two years.

Speaking on "What Medical Research Means to the Local Community," Dr. Smith stressed the value of research by citing examples in his own Pontiac practice.

During the hearings, the Michigan Chapter of the National Nephrosis Foundation was admitted to the state UF for a provisional six months period.

A panel of 34 committee members voted to slash the funds of the Michigan Chpater of the Sister Elizabeth Kenny Foundation, which requested $326,872. Members voted to cut the 1958 sum by 20 per cent of the 1957 $275,000.

Overall budget requests represent a 33 per cent increase over the 1957 allocations of $2,925,000.

Panels which reviewed requests yesterday, will report their recommendations today.

Pontiac Area United Fund representatives who are attending the meeting are: Robert S. Nelson, chairman of the Pontiac Area United Fund Budget Committee; Richard Kirby, union business agent; Owen O'Neil, personnel department of General Motors Truck and Coach Division; Karl W. Bradley, executive director of the area group; Robert Langer, assistant director of the Pontiac Fund and Simon O'Shea, of the local public relations staff.

In 1957, the Pontiac Area United Fund gave the Michigan United Fund $40,000.



Pontiac Press Photo

NO, THE CIRCUS IS NOT COMING — Although children will be disappointed to hear such disheartening news, Mom and Dad will be glad to know that in this huge 60 by 180-foot tent will house the fourth annual Home Improvement Show sponsored by the Pontiac Junior Chamber of Commerce. The show, which opens Thursday at 4 p. m. and runs through Sunday, will show Mom and Dad just how to fix up their homes with the most modern innovations. The tent went up yesterday south of the Tel-Huron Shopping Center, where Jaycees report that there will be plenty of free parking. The tent, replacing the Armory as the site of the show, is expected to provide more space for some 50 exhibitors and hundreds of spectators.

Quake Hits Alabama, Rain Pounds Plains

(Continued From Page One)

along a 700-mile front. The spring storms reached as far north as central Nebraska and extended southward in a solid line through the central sections of Kansas, Oklahoma and Texas.

Damaging wind and hail storms hammered some areas and rainfall in a six-hour period last night measured more than an inch in many places.

Wet weather was in prospect for most areas from the Rockies to the Atlantic Coast.

Eight tornadoes were sighted or struck in Texas yesterday, two less than skipped across the nation's biggest state Sunday. Five twisters were reported in Kansas and five in Oklahoma. No injuries were reported in the tornadoes but there was considerable property damage.

★ ★ ★

The steady spring downpours in Texas appeared to have broken the state's seven-year drought but also have posed new flood threats in some areas.

East of the stormy weather, a smaller squall line brought heavy rain near the Mississippi River in western Tennessee. Showers and light rain fell in most areas east of the Mississippi River, with only New England, Florida and the Gulf Coast states escaping the wetting.

The Weather

Full U.S. Weather Bureau Report

PONTIAC AND VICINITY — Partly cloudy and warmer with scattered showers and thunderstorms this afternoon, tonight, and tomorrow. High today near 75, low tonight near 60. High tomorrow, 76 to 80. Winds becoming south to southwest at 7 to 15 miles an hour today and tonight.

Today in Pontiac

Lowest temperature preceding 8 a.m. 45
At 8 a.m.: Wind velocity: 8 m.p.h.
Direction: Southwest.
Sun sets Tuesday at 7:22 p.m.
Sun rises Wednesday at 5:38 p.m.
Moon sets Tuesday at 1:27 p.m.
Moon rises Wednesday at 2:48 a.m.

Monday in Pontiac
(As recorded downtown)

Highest temperature	67
Lowest temperature	42
Mean temperature	54.5

Weather: Rain, .02 inches.

One Year Ago in Pontiac

Highest temperature	44
Lowest temperature	24
Mean temperature	34

Weather: Trace of Rain.

Highest and Lowest Temperatures This Date in 84 Years

88 in 1925 — 25 in 1875

Downtown Temperatures

6 a.m.	54	11 a.m.	76
7 a.m.	56	12 m.	77
8 a.m.	58	1 p.m.	79
9 a.m.	64	2 p.m.	79
10 a.m.	73		

Monday's Temperature Chart

Alpena	51	43	Marquette	70	44
Baltimore	72	52	Memphis	85	65
Bismarck	74	53	Miami	79	72
Brownsville	86	75	Milwaukee	49	41
Buffalo	76	59	Minneapolis	61	51
Chicago	55	46	New Orleans	84	68
Cincinnati	84	62	New York	66	50
Cleveland	70	61	Omaha	70	53
Denver	65	36	Phoenix	98	48
Detroit	63	53	Pittsburgh	77	60
Duluth	64	35	St. Louis	82	66
Fort Worth	79	58	S. Francisco	63	50
G. Rapids	68	55	SS. Marie	59	38
Houghton	64	41	Traverse C.	63	46
Jacksonville	85	60	Washington	70	54
Kansas City	79	58	Seattle	59	43
Lansing	70	53	Tampa	84	62
Los Angeles	80	53			



PAUL K. RIEMENSCHNEIDER

Burial Service Set for Resident

Paul Riemenschneider, 61, to Be Laid to Rest on Wednesday

Service for Paul K. Riemenschneider, 61, a partner in the local automobile agency of Riemenschneider Bros. will be at 2 p.m. Wednesday from Brace-Smith Funeral Home with Dr. William H. Marbach of the First Presbyterian Church officiating.

The Elks Lodge will conduct a graveside service at Holy Sepulchre Cemetery. He died yesterday in Pontiac General Hospital after a brief illness.

Mr. Riemenschneider was born on May 3, 1895 in Gratiot County. His parents were Henry and Julia Woren Riemenschneider.

A member of the Pontiac Trade Automotive Assn. he also belonged to the Elks Lodge and the Oakland County Boat Club. He came to Pontiac 40 years ago from Midland where he attended school.

OTHER SURVIVORS

Surviving besides his wife, Margaret, are a son, Paul K. Riemenschneider Jr. of Pontiac; two daughters, Mrs. Audrey Lyons of Northridge, Calif. and Mrs. Eleanor Engelhart of Pontiac; and eight grandchildren.

★ ★ ★

Also surviving are two brothers, Henry and Ernest of Pontiac; three sisters, Mrs. Emma Scribner of Mt. Pleasant, Mrs. Margaret Harper of West Branch and Mrs. Agnes Peterson of Mt. Pleasant.

Bearers will be Charles D. Scribner, LaVerne Riemenschneider, Robert O'Reilly, Victor Williams, George Reid Jr., John Palmer, Alfred Martin and Floyd Tatu.

Honorary bearers include Cy Owens, Robert Owens, Henry Gotham, Fred Foster, Benjamin Jerome, John Braid, Curtis Matthews, Fred Walker, William E. Cashin Jr. and Dawson C. Baer.

News Flashes

LANSING (AP) — The Senate, splitting on party lines, today voted to transfer sale of automobile license plates from the secretary of state's office to county treasurers. The vote was 21-9, with the Republican majority solidly backing the change and Democrats opposing it. The bill now goes to the House where it is certain to encounter strong resistance.

HARTFORD (AP) — Three youths died today in a car that sped out of control at a curve on U.S. 12 and crashed into a tree. State Police at the Paw Paw post identified the dead as: Bobby Joe Teeters, 19, the driver; Richard Louis Hunt, 21, and Paul Levi Dahlke, 19, all of Hartford.

Teeters was thrown from the wreckage as the car wrapped itself around the tree. He died of a skull fracture. A passerby pulled Hunt from the wreckage. But he had suffered burns over 90 per cent of his body when the gas tank exploded and died at the scene. Dahlke was trapped in the car between the tree and the instrument panel and he died in the flaming wreckage.

Mayor Schrunk Faces 4th Count

Senate Committee Calls Oregon Deputy Minielly to Capital for Probe

PORTLAND, Ore. (AP)—The Senate committee investigating labor and racketeering apparently intends to take another look into the Portland situation.

As Mayor Terry D. Schrunk of Portland was served with a fourth charge in the continuing vice investigation here yesterday, the committee subpoenaed Sheriff's Deputy George Minielly to appear in Washington, D.C., tomorrow.

★ ★ ★

Minielly was chief criminal investigator while Schrunk was sheriff for seven years prior to being elected mayor last year.

Robert F. Kennedy, committee counsel, said in Washington that Schrunk also may be called again later.

The latest grand jury indictment against Schrunk accused him of plotting with Dist. Atty. William Langley, Teamster official Clyde Crosby, and with Oregon Journal reporters and executives to seize wiretap recordings from gambler Big Jim Elkins, 55, in an illegal raid.

★ ★ ★

Elkins, who has turned state's evidence, is the principal accuser against Teamster officials, Langley and Schrunk. He accuses the Teamsters of attempting to take over rackets here.

The 44-year-old mayor earlier was accused of accepting a bribe from a gambler; of perjury in denying he took the bribe; and of illegally copying wiretaps seized in the raid.

He denied it before the Senate committee that he had accepted a bribe.

★ ★ ★

Nine other indictments were served yesterday against six men, but the only new ones were against Schrunk and Crosby. Crosby was accused on a charge identical to Schrunk's. The other indictments repeated earlier charges, reworded to correct legal flaws.

JoAnn Slaying Trial Goes Into 2nd Day

DETROIT (INS) — The first degree murder trial of 38-year-old Philip J. Singer today entered its its second day in the courtroom of Detroit Recorder's Judge Gerald W. Groat.

Singer is accused of the 1953 murder of JoAnn Gillespie.

The prosecution is expected to stress a confession made and then repudiated by the suspect.

The defense says it has a woman witness who will swear she was with the sugar warehouse foreman at the time of the murder.

A jury was selected and first witness were sworn in yesterday.

To Residents Planning Improvements

Home Show Offers Answers

Are you contemplating installing air conditioning in your home as hot weather approaches again? Or are you already looking ahead as far as next winter in thinking of a new heating system for your little abode?

Mother—do you want to show father the latest tricks in converting that kitchen into one that not even he will mind spending some time in?

Regardless of the question, the fourth annual Pontiac Junior Chamber of Commerce Home Improvement Show is expected to have the answers—and all under one huge tent.

★ ★ ★

The Jaycees decided to provide more room for exhibitors and spectators so they pitched a 60-by-180-foot tent south of the Tel-Huron Shopping Center as the site of their show.

OPENS THURSDAY

It opens Thursday at 4 p.m. and runs through Sunday at 8 p.m.

Admission is 50 cents for adults and no charge for children.

Howard Weedon, co-chairman of the show, reports that there are only two booths still available for exhibitors.

There will be 43 exhibitors from city and the Pontiac area firms demonstrating their latest wares in home modernization and equipment.

★ ★ ★

The hours of the show Thursday will be from 4 until 10 p.m. Friday it will run from 1 to 10 p.m., Saturday from 10 a.m. until 10 p.m., and on Sunday from 10 a.m. until 8 p.m.

Navy Quickly Makes Presidential Banners

NORFOLK, Va. (AP) — The Navy, usually ready fustest with the mostest, found itself seriously short of presidential flags here when President Eisenhower decided to go to Bermuda on the cruiser Canberra.

The United States Flag and Signal Company here, which had never made a presidential flag, hurriedly finished four of them. But Navy planes flying them to Bermuda twice were turned back by mechanical trouble. The third attempt was successful.

Egypt Claims Resignation of Jordan's New Regime

PARIS (INS) — Cairo radio said today the new Jordanian government under Premier Hussein Khalidi has resigned.

★ ★ ★

The broadcast monitored by Agence France Presse quoted the Egyptian-owned Middle East News Agency as the source of its report.

Jordanian demonstrators reportedly demanded that the government reject the "Eisenhower Doctrine" of aid to the Middle East, expel the U. S. Ambassador and military attache, release pro-Egyptian officers who were jailed, and permit the return of others from exile.

Hussein still is fighting. A government spokesman charged that some neighboring Arab countries were spending large sums to organize riots against the King.

★ ★ ★

Iraq was alarmed. News from there said the government warned that it supports Hussein in his battle against leftist influences.

An Israeli spokesman charged that Egypt was making an intensive effort to foment riots against Husseoin's new regime.

★ ★ ★

In Cairo, Egypt has rejected Dag Hammerskjold's "compromise" proposal for breaking the Suez Canal deadlock and will issue "shortly," perhaps during the next 48 hours, a final blueprint for running the waterway on her own terms.

★ ★ ★

Diplomatic informants said today that U. S. efforts to get Egypt to open the door "even a crack" to let Israeli shipping through Suez failed completely.

Complete deadlock on all major canal issues is now foreseen, but western shipping is expected to use the waterway regardless in view of the tremendous cost and loss of time involved in rounding the Cape of Good Hope.

According to diplomatic informants, Hammarsjold proposed that the Egyptians attach to their Suez operating plan a covering letter addressed to the U. N. secretary general embodying certain portions of the U. S. proposals for complying with the third of the Security Council's six principles, from the politics of any nation.

Britain Discloses Pre-Suez Notes

Soviet Warning Revealed

LONDON (AP) — Britain disclosed last night Russia warned her before the Suez invasion that such an attack would prompt the Arabs to sabotage the canal, cripple Middle East oil lines and unite in holy war. The first two predictions were correct.

Publication of an exchange between Soviet Premier Bulganin and then Prime Minister Eden also revealed the British appeal to the Soviet Union to help in internationalizing the disputed waterway.

Prime Minister Macmillan's office made the hitherto secret letters public barely five hours after the Russians announced they would come out today with the exchanges between Bulganin and French Premier Guy Mollet.

★ ★ ★

Britain apparently hoped to take some of the propaganda punch out of what was viewed as a Soviet move to picture Russia as guardian of the Arab world, counter Middle East acceptance of the Eisenhower Doctrine and drive a new wedge between the United States and her two chief allies.

Officials in the French Foreign Ministry said Mollet's replies to Bulganin would remain locked in the files as far as the French government is concerned.

"The Russians are simply trying to show that only the Russians are helping the Arabs," said one Foreign Ministry official. "The Kremlin is just trying to remind Egyptian President Nasser that he didn't win his political victory without Russian help."

Another French official said that Russia is obviously concerned about the attraction to the Arabs of American policy, especially the prospects of American economic aid under the Eisenhower Doctrine.

He said the Kremlin plan to publish the notes was part of Russia's attempt to block the American doctrine.



CHECK BUDGETS — Karl W. Bradley, executive director of the Pontiac Area United Fund (left) and Owen O'Neil personnel department of General Motors Truck and Coach Division, (right) both study one of the budgets submitted by an agency with Dan E. Reed (center), vice chairmen of the Michigan United Fund Admissions and Budget Committee meeting at Michigan State University Monday and today.



NASIR HANI

Experts to Talk on Middle East at Cranbrook

Six representatives of the Middle East will present their country's point of view about the controversial area at the fourth annual World Affairs Seminar for Cranbrook and Kingswood students Thursday and Friday.

★ ★ ★

The two day seminar is co-sponsored by the history departments of the two schools.

It is designed to offer students "stepping stones into the world of international relationships through informal sessions with experts," according to Ben Snyder, Cranbrook history instructor.

★ ★ ★

Four men who will travel from Washington, D.C. are: Nasir Hani, cultural attache, Embassy of Iraq; Willie Morris, first secretary dealing with Middle Eastern Affairs, British Embassy; Dr. Salah El Din Tewfik, director of education and cultural attache, Egyptian Embassy, and Yekutiel Hugh Orgel, information attache, Embassy of Israel.

Jamal A. Said, research officer for the Arab States Delegation Office in New York and Professor A. Lobanov-Rostobsky, of the University of Michigan, are also scheduled to speak.

The Day in Birmingham

Parents Seeking to Pay for Spree of Four Youths

BIRMINGHAM — Parents of four area youths are negoitating to make restitution on property damaged by a quartet in a drunken spree here Sunday night, according to Detective Lt. Merlin Holmquist.

The youths are charged with breaking plate glass windows at the Turner and Frost auto agencies on South Woodward avenue and tearing receivers from several public phones.

They were arrested in Bloomfield Hills after eluding local police.

Two, Nicholas Micelli, 19, of Ferndale and Robert L. Streadwick, 18, of Bloomfield Hills, pleaded guilty to being drunk and disorderly and were fined $25 each in Bloomfield Hills court yesterday.

Robert L. Smith, 18, of 685 Southfield Rd., was given a ten day jail sentence in addition to the fine. Police said he has a record of similar offenses and was on probation at the time of his arrest.

Roberts S. Sauer, 19, of 2209 Pine, Bloomfield Township, entered a plea of not guilty to charges of drunk driving. He will be heard by Bloomfield Hills Justice A. J. Richardson tomorrow.

Polic, who described the four as "belligerent" at the time their car was halted and at the police station, said there was a half-empty case of beer in the vehicle.

Lt. Holmquist reported the youths would probably appear in Birmingham's Court tomorrow to face charges of malicious destruction of property which is estimated at about $400.

★ ★ ★

Birmingham police are investigating unlawful entries at the First Methodist and First Presbyterian Churches on West Maple avenue.

About $200, including a $50 bill, was taken from the Presbyterian Church. The amount from the Methodist Church has not yet been determined, according to police.

★ ★ ★

City commissioners last night accepted the resignation of Mayor William Roberts as a member of the recreation board.

Newly elected Commissioner Charles Delbridge was named in his place.

Other appointments include: Commissioner Carl Ingraham to the Police Trial Board and Commissioner Florence Willett to the Taxicab Board.

★ ★ ★

Birmingham, Bloomfield Hills and Highland Park Zonta Clubs will install their officers at a joint session following a 6:30 p.m. dinner at Devon Gables tomorrow.

Local officers will be Hazel Welsh, president; Alice Billings, first vice president; Effie Schaffer, second vice president; Dorothy McLachlan, treasurer; Delphin Michaels, corresponding secretary; Marjorie Hale, secretary; Betty Welch, Alma Hill and Kay Flint, retiring president, as directors.

★ ★ ★

Governor of Zonta District No. 5, Edna Nairn of Windsor, Ont., will visit the clubs and review Zonta projects and accomplishments.

Living Costs Up .2 Pct. in March

Will Bring Wage Hike on Escalator Clause; Food Down Slightly

WASHINGTON (AP) — The government reported today that living costs rose two-tenths of one per cent in March to another high. It was the seventh straight month of record costs.

The Labor Department said a slight decline in food prices, mainly for dairy and pork products, was more than offset by increases in all other major groups of consumer goods and services.

The March living cost hike means wage increases for 1,400,000 workers whose pay rates are geared partly to changes in the government's index. This amounts to an annual payroll boost of about 75 million dollars for these workers.

One million railroad workers are to get an added three cents an hour effective May 1. The other groups of workers—due to get smaller hourly pay raises of one to two cents an hour—are in the electrical, aircraft and textile manufacturing industries and in construction.

The Labor Department also reported that average weekly earnings of factory workers in March, after deduction of federal taxes, dropped by a little more than 30 cents, to $74.65 for a worker with three dependents and $67.25 for a single worker.

Factory workers' buying power also declined over the month, reflecting shorter working hours as well as higher living costs.

March was the first month in more than 2½ years in which factory worker take-home pay adjusted to living costs showed no gain from a year before.

Trainer's Son Killed in Drop of 600 Feet

ATLANTA (INS) — The 14-year-old son of Sydney S. Moret, a trainer for the New York Giants football squad, plunged 600 feet to his death yesterday while seeking a souvenir atop the famous Stone Mountain near Atlanta.

Arthur Elliott Jr., County GOP Head

(Continued From Page One)

of an election in which Republicans all but lost their position as the dominant Oakland County party.

MARGIN WAS SLIM

GOP candidates for state offices managed to gain a county victory April 1, but only a few hundred votes separated them from their Democratic rivals.

★ ★ ★

On a local level, Democrats made inroads in several traditionally Republican communities.

Elliot sees as the trouble, "not lack of strength—for I'm convinced Republicanism is as strong as ever in Oakland County — but lackadaisicalness, and failure to turn out the vote.

"The shift from a positive majority in the November election to our slim margin April 1 indicates to me the party has to start right now taking steps to make sure this lethargy doesn't happen again," the new chairman said.

★ ★ ★

Elliot said he would call for a program giving Republicans on every level an active voice in the county's policies.

INTEGRATION IS GOAL

He wants integration of the various party agencies, such as the women's groups, young Republicans and community clubs.

★ ★ ★

"And we need to develop our county committee, augmenting it to its capacity and operating full time its headquarters in the Pontiac State Bank Building," Elliot added.

Plans are in the making for a major fund raising drive to finance a big-scale operation, Elliot said.

Prosecutor Frederick C. Ziem, who presided at the meeting accepting Ritchie's resignation, expressed his regrets.

"I'm confident, though, that Arthur Elliot will continue to build the party on the foundation that Chad Ritchie has so well laid," Ziem said.

Ritchie listed increased demands as a big reason behind his resignation. Formerly mayor of Birmingham, Ritchie also has served two years as party treasurer, developing machinery for fund-raising.

Admitting the spring campaign smacked of "staleness," Ritchie remarked that "it's time now for a change, when it can most profit the party."

★ ★ ★

Ritchie himself had taken over party reins upon resignation of Edward E. Wilson, of Bloomfield Hills in the spring of 1955.

Ritchie is 54 and lives in Bloomfield Hills. He is national trade mark promotion manager for Michigan Bell Telephone Co. in Detroit.

We Will Be Closed All Day Wednesday

So Our Staff May Attend Funeral Service for

Mr. Paul K. Riemenschneider, Sr.

RIEMENSCHNEIDER BROTHERS
Dodge-Plymouth Sales and Service
232 S. Saginaw Street

Toshiko's Jazz Suite for Orchestra Hailed

BOSTON (INS)—The genius of shy, 23-year-old Toshiko Akiyoshi is expected to provide the first significant Japanese influence on the hitherto totally American field of pure jazz.

Toshiko (her last name is seldom used in America) will present her evolutionary composition, "A Jazz Suite for Orchestra," at the annual Berklee School of Music concert April 28.

The work is considered the most important advance for Toshiko as a composer and it may provide serious jazz with the same tremendous surge given commercial jazz by George Gershwin's "Rhapsody in Blue."

Toshiko (nicknamed "Tosh" by her American friends) ranks with the best jazz pianists in the world and her seven simple compositions have been welcomed by connoisseurs of the art as the work of a "future great."

★ ★ ★

In her "A Jazz Suite for Orchestra," Toshiko has composed a 15-minute work which, for the first time, combines classical elements of instrumentation with the excitement and emotion of jazz figuration and harmony.

Lawrence Berk, head of the Berklee school where Toshiko is studying on a four-year full scholarship, admits to being excited over this "radically different" jazz treatment. He introduced a note of caution, however, when he recalled that Toshiko's orchestration is still in its formative years. To this he added:

"Toshiko's imagination is great. We fully expect many important works by her that will influence jazz. Writing jazz for large symphonic groups is basically a new idea."

Toshiko has enjoyed her nearly two years in America, and says:

"People have been wonderful to me. They have accepted me as friend. I was told things would not be so friendly here, but those who gave me that advice were wrong."

She observed, too, the universality of music when she said:

"Too bad we don't have more people in the world who love music as we do. Music does not differentiate between race, color, creed or nationalities. There would be no possibility of international disagreement if everybody thought musically."

The genius of Toshiko has been accepted by her American tutors without reservation. Even the American Federation of Musicians, which traditionally makes it difficult for foreigners to join its ranks, has waived its rules to admit her as a full-fledged member of Boston local 9.

The U.S. Department of Immigration gave its approval of Toshiko's union membership so she would be able to put her theories into practice and so develop her creative ability.

3 MONTH TOUR

This summer Toshiko will make her second appearance at Newport's famous jazz festival. This will be but one stop on a three-month tour of the United States and Canada, during which she will appear in leading jazz clubs, possibly introducing her evolutionary large-group composition.

Meanwhile, Berk's prediction, together with other experts will bear remembrance.

"Tosh," he said, "will provide the first Japanese influence on jazz. We feel, and sense, it will be a definite influence."

Rome Readies for Coty Visit; French Head to Call On Pope

ROME (INS) — Rome is scrubbing up its welcome mat for the state visit by President Rene Coty of France beginning May 9.

Highlight of Coty's four-day stay will be an audience with Pope Pius XII. It will mark the first time in ages that a French head of state has called on the pontiff in Rome.

★ ★ ★

Coty will be received on his arrival by Italian President Giovanni Gronchi, who visited Paris last year, and by Italian and French officials.

The French president will be lodged during his stay at the luxurious Palazzo Farnese, the French Government embassy. The marble renaissance palace is being polished and decorated for the arrival of its distinguished guest.

"It will be Coty's first visit to Italy since he became president. He and his late wife vacationed in Italy many years ago and it is recalled that Coty expressed the wish to return to this "enchanted" country.

★ ★ ★

Coty's visit with the Pope, besides establishing a diplomatic precedent, is significant for future French - Vatican relations. Ties between the two have not been cordial, although France is a predominantly Roman Catholic country.

In 1904 French President Emil Loubet touched off a diplomatic crisis by failing to call on the Pope during a visit to Rome. The incident, regarded as a snub by the Church, led to a breach of relations between Paris and the Vatican, and separation of church and state in France.

Coty's visit is expected to heal the bitter memories of that past event.

★ ★ ★

Coty's reception by the Pope will be according to protocol devised by representatives of the Vatican and the French embassy to the Holy See.

The president will be met upon his arrival in Vatican City by Eugene Cardinal Tisserant, dean of the Sacred College, and led to the Papal chambers. Members of the Swiss guard will do the military honors.

Cardinal Tisserant, who is of French origin, later will repay the visit on behalf of the pontiff at the Palazzo Farnese.

★ ★ ★

City's scheduled visit to the Vatican has brought speculation that a concordat might be signed by the French government and the Papacy. High Vatican circles, however, dismiss this as a premature notion.

Premier Guy Mollet reportedly would like to conclude a concordat in order to stablize the political situation in France.

Folsom Denies Aid Gives School Control

ROCHESTER, N. Y. (AP) — Secretary of Welfare Folsom today labeled as "simply a phony" the argument that federal aid for classroom construction would mean federal control of education.

Folsom said this is a "major fallacy" raised by some critics of the administration's proposal for a four-year program to provide 325 million dollars annually in grants to the states to help build more schools.

★ ★ ★

And he reiterated that opponents of the proposal who he said contend that "the classroom shortage is a myth or figment of imagination" have made seriously misleading and clearly inaccurate public statements. Reports from state school authorities, he said, show a shortage of about 159,000 classrooms.

★ ★ ★

A House subcommittee has approved 6-1 a five-year 400-million-dollar annual grant program as a compromise between the administration's bill and a more liberal proposal introduced by Democrats. Action by the full House committee is expected early next month.

China-Soviet Volume of Trade Expanded

HONG KONG (AP)—Red China announced today its volume of trade with the Soviet Union last year was 4½ times that in 1950.

A Foreign Trade Ministry statement broadcast by Peiping radio said Red China imported from Russia in 1953 through the end of last year two million tons of steel, five million tons of petroleum and a couple of thousand sets of metal cutting machine tools.

China supplied Russia with ores, soya beans, tea, silk, wool, bristles and tung oil, the broadcast said.

To form an oak grove commemorating Australia's first Olympic Games, England has flown 30 sapling oak trees to Melbourne.

Factory Representative Here WEDNESDAY—2 to 4 P. M.
REMINGTON Electric Shaver RECONDITIONED
—While You Wait Service—
$1.00 Parts Extra
• OILED • ADJUSTED • STERILIZED • CLEANED

NEW SERVICE—Remington factory representative will be in our store every WEDNESDAY of every week.
SIMMS BROTHERS
Electric Shavers —Main Floor

You Always Get the BIGGEST BARGAINS at SIMMS—Here Are a Few Extra Big
'BONUS—One-Day—SPECIALS'
TOMORROW — 9 A. M. to 6 P. M.
WEDNESDAY ONLY SUPER SPECIALS
2nd FLOOR SPECIALS
World-Famous 'ANCHOR GLASS' Make

7-PIECE Beverage Set
$1.49 Value 97c
CONTAINER and 6 TUMBLERS
Styled as shown. Large 40-ounce container with plastic cap, and 6 tumblers.
Ideal for Basement, Garage, Porch, Patio

$1.29 Push Broom
LONG HANDLE 97c
Full 4-inch stiff Palmyra fibre bristles, perfect for cement surfaces! Limit 2.
7½-Foot Length
¾" STEEL TUBING
1-PIECE STYLE Clothes Prop
$1.19 Value
78c Each
Solid 1-piece steel with baked aluminum finish. Rubber lineholder and rubber ground tip.
RUBBER GROUND TIP MAKES PROP SLIP-PROOF

5-Foot Lengths
Draining Hose
Value 70c 48c
Ideal for filling or draining tubs, washing machine, etc. Rubber hose with standard couplings will fit any standard faucet.
BARGAIN BASEMENT
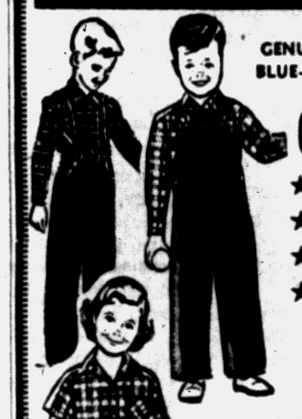
GENUINE BLUE-BELL 1st QUALITY BLUE DENIM
Children's Wear
★ BOXER LONGIES
★ BIB OVERALLS
★ SUSPENDER LONGIES
★ ALL SIZES 2 to 6x
YOUR CHOICE 88c
Sturdy, Sanforized denims — longies with elastic waist, french fly. Suspender longies with zipper fly. Bib O'Alls with 3 big pockets. Reinforced at strain points.
If Your Boy is Big for His Age and Hard ito Fit — See Simms for His Size Dungarees
Boys' "HUSKY" DUNGAREES
VULCANIZED DOUBLE KNEES

$2.49 Value 1.95
Sturdy 10-ounce denim fully Sanforized, full zipper front, vulcanized double-knees for extra wear. All sizes 6 to 16.
MAIN FLOOR SPECIALS

White or Pastel Colors
Receiving Blankets
59c Value
Washable flannel. First quality. 26x34 inches. 44c

Combed Cotton—Stays Tight
Fitted Crib Sheets
$1.19 Value
Sanforized, fits all standard size crib mattresses. No limit. 77c

Infants' Washable Cotton
Gowns & Kimonos
79c Quality
Washable no-fade colors in choice of pastels. All sizes. 44c

CHIX Diaper Liners
6 DOZEN for 77c
Medicated linera protects against diaper rash. Throw away style.
SIMMS BROTHERS
98 N. Saginaw —Pontiac's Bargain Store Since 1934

It cracked the low-price field Wide Open with—
40 to 67 More Horsepower!
4 to 7 Inches More Wheelbase!
More Road hugging Heft!
More Comfort!
MORE EVERYTHING— Yet Prices Start Below 30 Models of the Low-price Three

This handsome husky breaks all the rules on how a low-priced car should act! Get on the driving end and see for yourself. Feel the split-second response of its king-sized 347 cu. in., 10 to 1 compression ratio Strato-Streak V-8—the same basic power plant that shellacked 'em all in the Daytona Grand National.* (At a little extra cost you can add Tri-Power Carburetion, combining proved championship power and award-winning economy, on all Chieftain models!) Head for the roughest road in town and see how Pontiac's extra length, its exclusive Level-Line Ride and safe, solid bulk smooth out the washboards like magic. Corner it . . . park it . . . maneuver it to your heart's delight and discover Precision-Touch Control. Look around at the stretch-out space for more than half an All-American squad. Now check the budget-lovin' price of this big-time invader in the small-car field that actually costs less than 30 models of the low-price three! Ever hear of a better springtime lift?
Pontiac Chieftain
100 PONTIACS FREE!
Drive the Champ Contest
Here's all you do . . .
1 Go to your autherized Pontiac dealer during April and test drive the '57 Pontiac.
2 Fill out the official entry blank and deposit it with your dealer . . . that's all there is to it!
SUBJECT TO LOCAL, STATE AND FEDERAL REGULATIONS.
*DAYTONA GRAND NATIONAL CHAMP!
A stock 317-h.p. Pontiac with Tri-Power Carburetion—extra-cost option on any model—beat all competing cars regardless of size, power or price in the biggest stock car event of the year!
SEE YOUR AUTHORIZED PONTIAC DEALER
OFFICIAL NASCAR DAYTONA FILMS AVAILABLE—Technicolor-sound films of NASCAR International Safety and Performance Trials for FREE SHOWING to clubs, luncheon groups and other organizations. Make arrangements through your Pontiac Dealer.

THE PONTIAC PRESS

Pontiac 12, Michigan
Trade Mark Daily Except Sunday
Published from The Pontiac Press Building
Harold A. Fitzgerald
President and Publisher

Horace P. Brown, Executive Vice President and Advertising Director
Howard H. Fitzgerald II, Vice President and Business Manager
Russell Barnett, Treasurer and General Advertising Manager
Earl M. Treadwell, Circulation Manager
John W. Fitzgerald, Secretary and Editor
John A. Riley, Promotion Manager
W. Charles Perkins, Retail Advertising Mgr.
Robert B. Tash, Managing Editor
George C. Inman, Classified Manager

Entered at Post Office, Pontiac, as second class matter

MEMBER OF THE ASSOCIATED PRESS

The Associated Press is entitled exclusively to the use for republication of all local news printed in this newspaper as well as all AP news dispatches.

The Pontiac Press is delivered by carrier for 40 cents a week; where carrier service is not available by mail in Oakland, Genesee, Livingston, Macomb, Lapeer and Washtenaw Counties it is $12.00 a year; elsewhere in Michigan and all other places in the United States $20.00 a year. All mail subscriptions payable in advance. Phone Pontiac FE 2-8181.

MEMBER OF AUDIT BUREAU OF CIRCULATIONS

TUESDAY, APRIL 23, 1957

Reuther Concentrates Year Around on Votes

Republican leaders in this area might well take notice of some of the statements of Walter Reuther at the recent Atlantic City convention.

Reuther, the master strategist, is out to boost the labor vote. Considering past experience, it's a sure bet that he will use plenty of persuasion to gain his objective.

★ ★ ★

One of Reuther's statements at the convention indicated that he was delighted to see so many members bringing their wives to the convention now. He was downright serious.

He emphasized his belief that more wives interested in labor means more votes for labor candidates back home in the political areas. This is sound thinking and certainly makes sense.

★ ★ ★

Another announced plan is to concentrate on the vote of the 18-year-olds who are beginning to win the right to vote and may be the balance of power in many states. Should this right to vote of 18-year-olds spread, it will definitely deserve much thought.

With statistics showing the steady growth to suburbia, Reuther and his political experts feel that this calls for much exploration, re-evaluation and hard organizational work. Some people have alleged that when working people move to suburbs, they change their voting habits to become more conservative.

★ ★ ★

Reuther intends to hammer away at this area and keep the conservative life from affecting workers' political attitudes. He has plans for the old as well as the young, to keep active the year around, with special programs on the political front.

★ ★ ★

After the recent spring election it should be obvious to all that you can't win elections without plenty of hard work.

All votes count . . . and the UAW works hard night and day to make them count for labor.

Russian Threats Fail to Intimidate Norway

Norway has given a clear answer to Soviet Russia's threatening letter with regard to the establishment of missile and atomic weapons bases on its soil.

Should war come, the note said, Norway would pay dearly for its association with NATO and it left no doubt that Russia would attack with atomic bombs. Premier Bulganin cited the Hungarian fighting as a symptom of present day international tension.

★ ★ ★

Premier Gerhardson of Norway in dignified diplomatic language told the Russian "it must be the concern of each individual government to insure the defense of its country in the way it deems best." He pointed out that the aim of NATO is to safeguard members against attack from outside and through mutual cooperation based on solidarity, to prevent war. Each country fully retains its right of self-determination.

★ ★ ★

Turning to world affairs, he agreed that the situation was tense partly as a result of events in Hungary. Norway's Premier noted that this was considered as an uprising of a nation for its freedom and independence and that the Soviet attitude caused a spontaneous and strong reaction among the Norwegian people.

★ ★ ★

In regard to Russia's words on Norwegian-Russian friendship, Gerhardson declared that friendship must constantly be renewed "on the basis of mutual respect and confidence."

With the bitter memories of Nazi occupation still in mind, the Norwegians yet had the courage to speak out in defiance of their neighbor, Mighty Russia.

On his 50th wedding anniversary, a man told a reporter, "My wife and I have never had a quarrel." He is either a coward or he has such a bad case of claustrophobia he'd go nuts in the doghouse.

A cave in the Caspian area yielded prehistoric skeletons of human being with pointed heads."—Science note. There's no telling how long this world has been afflicted with politicians.

The Man About Town

Want a Champion

Seek More Contestants from the Pontiac Area

Argument: What always has two sides—and often no end.

That quite unique event, the annual

Michigan Pipe Smoking Contest

already has three entries from the Pontiac area. They are

Bradley Roode

of Birmingham,

Horace Burnaby

of Lake Orion and

Forrest Mulcahey

of Holly. Its promoters have requested this column to urge more contestants from Oakland County.

It is to be held Saturday next, at Flint with multi-millionaire

C. H. S. Mott,

that city's financial angel, as referee. Already, 75 contestants are entered. The winner is the smoker who can keep his pipe going the longest, with one light, and will represent Michigan at the national contest at Lake Placid, N.Y., on Sept. 7.

If you're interested, be on hand early next Saturday afternoon at Kishma Grotto Hall, 740 South Saginaw St., Flint. We have inside information that there will be at least one woman contestant.

Born not only to wealth but also with a hereditary desire to make this a better world was

Alfred R. Glancy Jr.,

of Grosse Pointe, who is a moving spirit in most every cultural project in the Detroit Metropolitan area. He is the son of

Alfred R. Glancy Sr.,

President of the old Oakland Plant in Pontiac, and later General Manager of the Pontiac Motor Division, who after his retirement built a hospital for a Georgia town and then a factory so that town's people would have a place to work.

With the forthcoming celebration of "Michigan Week," we will follow our custom of former years in also making it

"Oakland County Week,"

as our home county surely is near the top among our state's 83 counties in having everything that makes life worth living. Watch these columns.

"Why don't you have a large pansy contest?" asks

Mrs. Blanche Longman

of Rochester in a letter to us. She says she raises them four inches across. We'll take up that contest matter with the front office.

Two tulips frequently grow from one bulb, but

Mrs. Rosalind Selkirk

of Drayton Plains, has a bulb with four healthy plants.

Thanks to several readers for calling our attention to the fact that it is unlawful to pick wildflowers on the roadsides or on public or private property. The most vehement statment comes from

Mrs. Mary Adamson

of Walled Lake, who writes: "Our wildflowers are being wiped out, and the law protecting them must have better enforcement. If you pick them, you're a vandal."

Verbal Orchids to—

Henry R. Lozano

of Birmingham; eighty-fifth birthday.

Mrs. Catharine Glassford

of Walled Lake; eighty-second birthday.

Mrs. Daisy Featherston

of Drayton Plains; eighty-second birthday.



Hitched His Wagon to a Star

David Lawrence Says:

Threats by Kremlin Betray Fear

WASHINGTON — The men in the Kremlin are showing signs of real fear of the West—and of their own people.

Something has happened recently to generate this fear anew. Perhaps it is the knowledge that the West definitely has superiority now in nuclear weapons and particularly in ballistic missiles.



LAWRENCE

Telltale symptoms are beginning to appear. The most sensational of these is a remark made last week at a reception in Moscow by Khrushchev, Communist Party leader, and the dominant man in the Soviet regime. It was the situation in Poland that really furnished the occasion for the outburst. Here was Khrushchev's comment:

"Don't test us as you did in Hungary. We are not saints and, if necessary, we will rap your knuckles."

There are many assumptions in that statement, but foremost is the fiction that the West caused the revolution in Hungary. The Kremlin knows better but prefers to adopt that alibi to cover up its own weaknesses inside Hungary.

REPEATED ON RADIO

It's an explanation that has been repeated dozens of times over the Soviet radio in recent months because it wouldn't be politic to admit that the people of Hungary actually had the desire or the courage to overthrow Soviet rule. For domestic consumption at least, the Soviet leaders have insisted that the revolt in Hungary was instigated by the West.

So Khrushchev is anxious that there be no further revolt in Poland and the threat to "rap your knuckles" was aimed at the Poles who just now are negotiating for $100,000,000 of American wheat.

There is still apprehension in Moscow over what is going on inside Poland. Former Soviet Foreign Minister Molotov in a newspaper article published this week warns the satellite countries that if they ignore "fraternal ties with the Soviet Union," they will risk "a dangerous weakening."

BETRAYS FEAR

This betrays the uneasiness of the Kremlin. Certainly it will come as no surprise to the Western world to hear that the Soviet rulers disavow "sainthood," because the record of deception and double-cross is written indelibly in the broken promises to the West and in the plotting against the West that has been going on ever since the end of World War II.

Even while Khrushchev and Bulganin were exchanging smiles with President Eisenhower at Geneva in 1955, a secret agreement was being made to ship arms to Nasser—an event that led to the present crisis in the Middle East. There is no trusting the written or the spoken word of the Soviet rulers.

As for the series of warning notes recently sent to all countries now members of the North Atlantic Treaty Organization and to prospective members, the Soviet rulers chose this as a propaganda maneuver to help sustain the impression—also fostered by Communist propaganda—that the West is an aggressor and has designs on the Soviet Union.

OFFER TO PULL OUT

The Soviets have said repeatedly they would willingly withdraw their troops from the satellite states of eastern Europe if NATO bases were given up and American troops were withdrawn from Europe. This is so transparently fallacious that it will not be given serious consideration except among the few inside the western countries who are gullible and who seem to be willing to try appeasement even if it means suicide for the West.

Those who see merit in the Soviet offer to withdraw Western troops in exchange for withdrawal of Soviet troops from the satellite states so as to reunify Germany forget that once American forces return to this country a war could be started and it would be impossible to get American divisions back to Europe promptly.

Today air bases overseas are more important than ever before. To give them up would be tantamount to placing the West at the mercy of the Soviet Union.

(Copyright, 1957)

"LI'L ONES"



"Slow down the flicker just a little, Jerry—I'm almost in time with it now."

Dr. William Brady Says:

Rehabilitate Weak Heart With Graduated Exercise

For success in channel swimming, mountain climbing, rowing, wrestling, football, marathon running or other endurance contest, "you gotta have heart"—more of it than you need, perhaps more than is good for you in everyday living.



DR. BRADY

A certain enlargement of the heart is an essential part of athletic training, of getting 'wind.' The size of the heart increases as the heart muscle (the heart is a hollow muscle) develops.

In athletic training, this heart enlargement, or, if you prefer the $10 term, cardiac hypertrophy, becomes apparent first on the right side of the heart.

★ ★ ★

The athlete who is properly trained develops more muscle in the right side of his heart and his condition or fitness depends on his "wind." If he has the heart for it, he gets "second wind," say, in the third quarter of a mile run—and that's what endurance means.

I advise every one, with or without heart trouble, to take his real heart tonic (vitamin B complex, toss his digitalis in the ash can and follow a rigid schedule of graduated daily exercise.

No set rule applies; but it is good common sense, I believe, for one with heart trouble to indulge in whatever daily physical activity one enjoys doing and does without becoming too breathless or fatigued. Such daily exercise is the best remedy one can take for chronic heart trouble.

BOOKLET EXPLAINS

If you take seriously the suggestion that your heart won't continue beating without a daily dose of digitalis, you may learn something to your advantage, if you're not an utter hypochondriac, by studying the booklet CVD (cardio-vascular disease) about heart and artery troubles, for which send me 35c and stamped, self-addressed envelope.

Even if you are not interested in the booklet, I hope you'll remember graduated exercise is indicated, as doctors say, in every case of chronic (long lasting) heart trouble.

"Graduated" means beginning with the minimum—say walking a few steps with assistance—and increasing the dose by a few steps daily, and later by a few blocks weekly, until one takes six miles on the hoof daily, either in one dose or divided in two or three doses, with enjoyment.

★ ★ ★

Signed letters, not more than one page or 100 words long pertaining to personal health and hygiene, not to disease, diagnosis or treatment, will be answered by Dr. William Brady, if a stamped self-addressed envelope is sent to The Pontiac Press, Pontiac, Michigan.

Copyright 1957)

Voice of the People

Complains of Only Thing That Mars Pleasant Drive

Letters will be condensed when necessary because of lack of space. Full name, address and telephone number of the writer must accompany letters but these will not be published if the writer so requests unless the letter is critical in its nature.

May I speak for myself and probably many others of my favorite gripe, those of us whose evening or Sunday drive is enjoyed very much except for one thing?

We choose a lovely country road with beautiful homes, lawns and trees and there on the side of the road somebody has dumped a large box or bag of trash. It breaks and scatters for many feet.

The Highway Commissioner and the County do a fine job of trimming trees and brush to make the scenery prettier and then some dope has to mess it up. Anyone caught dumping trash on the highway can be heavily fined and I've always wished I could see someone doing it so I could turn in the license number.

Mrs. Allen Raymond
Lake Orion

'Pontiac Is Bad; Miami's Worse'

I just returned from a very pleasant visit to Miami, but those pigeons! The "disease-carrying, lice-infected birds around Bayfront Park" drove me crazy. Pontiac isn't as bad. Is everyone but me sure that God loves pigeons when they're in the centers of cities?

Boggy

'Did Inner Beauty Match Clothes?'

Easter is a time when fineries of every type are abundant. Easter parades are held throughout the country. Everyone displays their new material wealth. Many go beyond what they can afford to out-do the next person.

Easter is a time to prepare for the coming of Him. Did you go through the same preparation for Him which costs you nothing? Were you as beautiful on the inside as the outside? Did you try to out-do yourself in preparing that inner beauty for Him? Remember that He is your best friend and He does not need anything extra special—just a pure, simple and humble heart.

Bud Starwas
Flint

Former Member Criticizes Union

Why doesn't the Government enjoin employes to keep dues back from questionable unions? If they aren't cleared, a rebate to workers would be welcome.

When anyone puts money into something like insurance, stocks, bonds, banks, etc., he gets a return, either dividend or interest. Only unions are able to take money without giving an account or return. Even churches give financial reports accounting for every penny.

Employers provide jobs and ask only a fair day's work for a fair day's pay. Since the union came along, employers don't even get that. People would be outraged if employers asked a cut each month for providing a job. However, unions provide nothing and take a monthly cut. Where did unions get the right to push workers around?

If a person is willing to join a union without force or pressure, that's his business. It is just as much a person's right not to belong if he doesn't want to. It's a crime against humanity to use force or pressure to make anyone join and pay money. We now have a union dictatorship in Michigan and many other states.

I would rather represent myself than pay someone else to do it because they had twisted my arm. I couldn't trust anyone who would hurt me to do a good job for me.

Former Union Member

Praises Work of State Police

I had the misfortune of having a speeding car tear up my lawn and leave broken glass, etc., driving off without so much as stopping to see what damage had been done. Luckily, my husband obtained his license number and the State Police did the rest. They handled it very efficiently, and I think the police should be handed verbal orchids instead of criticism for trying to keep our roads and streets safer for everyone.

Mrs. Frank Krause
1980 Union Lake Rd.

'Shape's No Good, but Got My Man'

Will you please go jump in a lake and take Carlotta along with you? I have a Kentucky wonder bean shape, but I got my man. In fact, I got two so far. So why all the excitement? Why not cut down on that malarky and reduce the price of the paper?

Deflated Carlotta

'I Like Ike Signs Are Coming Off'

It seems I observe more people every day trying to scratch "I Like Ike" signs off their cars. I wonder if it could be for any of the following reasons?

The record peace time budget that throws more of the taxpayers' money away each year; the high cost of living and farmers' falling income; the Suez fiasco where Communism won another battle; the Hungarian tragedy where freedom lost another battle; the Post Office snafu; the longer and more frequent vacations away from the full time job of the presidency.

If these folks had saved some of the soft soap handed them in the '52 and '56 campaigns, they could remove those stickers with ease.

Democrat

Looking Back

15 Years Ago

GERMAN BOYS 17 and 18 called to arms.

JAMES DOOLITTLE promoted to brigadier general.

20 Years Ago

FATHER DIVINE says, "I'm all washed up."

JUDGE COONEY proposes City establish court.

Case Records of a Psychologist:

Nagging Wife? Treat Her Roughly

Wives, the two most critical periods in marriage are the honeymoon and the moment a woman gets panicky at having passed her 40th birthday. But the medical and psychological facts will banish these fears and help you keep your marriage permanently happy. So use the non-profit booklet named below as insurance for lifelong happiness.

By DR. GEORGE W. CRANE

Case U-362: Henry G., aged 45, is the father of Lois, mentioned yesterday.



CRANE

"Dr. Crane, Lois was quite right in saying my wife nags me continually," he began.

"And she falsely accuses me of affairs with dozens of girls. For example, one day she may charge that I am in love with my secretary.

"The next day it may be a waitress who served us dinner at a restaurant. The third day it might be one of the high school teachers that Lois has.

"Although I protest my innocence, she keeps on with other accusations the next day.

★ ★ ★

"What can I do to show her that she is wrong? If things go on like this, we may end in divorce."

WHAT NAGGING MEANS

Nagging wives are usually unsatisfied wives in the erotic realm. For women have subconsciously hit upon the art of nagging a man when they want him to lay hands on them.

They simply try to force him into a more masculine role in their physical relationship.

That's why the more meekly a husband submits, the worse the nagging will become the next day.

This is true not only of married women but even of single girls whose escorts are too easy going and tolerant.

★ ★ ★

Shakespeare well understood this psychological problem when he wrote the play entitled "The Taming of the Shrew."

A shrewish or nagging woman simply wants strong-arm treatment from the male of her affections. Since he fails to give it to her, she tries to irritate him into a laying on of hands.

PROVOCATIVE NAUGHTINESS

Children, too, will show a somewhat similar device when they purposely irritate their parents until the latter lay on a hand in the form of a sound spanking of that naughty youngster.

This is called "provocative naughtiness" for the child may have a guilty conscience about some unconfessed sin and thus prod the parents into the spanking act with reference to an obvious offense.



However, the child allocates part of the punishment to that secret crime and thus attones in his own mind for not having confessed.

Well, wives often nag as a means of prodding their mates. The average husband fails to realize what his wife is after, so he simply argues with her.

Men, nagging wives don't want arguments! They want physical affection in a forceful manner to reassure their wounded feminine vanity.

So stop their tirade with a movie type of kiss. And don't pay attention to their preliminary protests for that's just sales talk.

In a few seconds they'll surrender and enjoy your kiss, for that's what the nagging wife has been "fishing" for by her petty irritation of her mate.

MAGGIE AND JIGS

Many of you readers are acquainted with the cartoon about Maggie and Jiggs.

Jiggs should read this Case Record. He could have Maggie eating out of his hand in a few minutes if he'd then apply the psychology outlined herein.

★ ★ ★

And if he'd get her the booklet named below, he could inundate her arguments with medical logic.

For most women don't yet know their own anatomy or physiology and thus they jump to wrong conclusions about their own organs.

Women are created to be alluring to their husbands all their lives. There is no date line on physical affection. A wife can be thrilling and thrillable through her Golden Wedding Day.

So send for the booklet "Sex Problems in Marriage," enclosing a stamped return envelope, plus 20 cents.

★ ★ ★

These non profit scientific aids are offered by this newspaper to prevent divorces and keep marriages permanently happy!

Always write to Dr. George W. Crane in care of The Pontiac Press, Pontiac, Michigan, enclosing a long 3c stamped, self-addressed envelope and 20c to cover typing and printing costs when you send for his psychological charts and pamphlets.

(Copyright 1957)

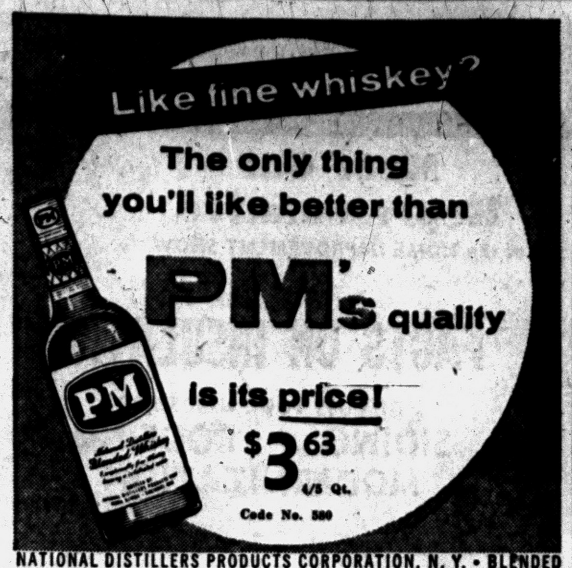

NATIONAL DISTILLERS PRODUCTS CORPORATION, N. Y. • BLENDED WHISKEY • 86 PROOF • 65% GRAIN NEUTRAL SPIRITS.

DR. HENRY A. MILLER
Optometrist
7 North Saginaw Street
Phone FE 4-6842
"Better Things in Sight"
Open Friday Evenings



Closed Wednesday Afternoons

Butterfield
WHOLE IRISH POTATOES
Peeled, Cooked, Heat and Eat
Taste so Good
because they are Freshly Canned by our TRU-FLAVOR Process



You cannot buy a Better Tasting Canned Potato!

Insure With Agencies Displaying This Emblem

Frank A. Anderson Agency
Austin-Norvell Agency
Baker and Hansen
Brummett-Lincicome, Inc.
Crawford-Dawe-Grove Agency
Daniels Agency
Donaldson-Fuller Agency, Inc.
H. W. Huttenlocher Agency
Maynard Johnson
Lazelle Agency Inc.
J. Clifford Metty
Thatcher-Patterson Wernet
W. A. Pollock
Noyce W. Strait
Wilkinson Agency
J. L. VanWagoner Agency, Inc.

Pontiac Association of Insurance Agents

3 Youths Held in Detroit Death

Tell of Woman Falling as They Grappled for Her Handbag

DETROIT (AP) — Three Detroit-area teenagers were held today for investigation of murder in the death of a 52-year-old woman who was injured fatally fighting off a purse snatcher.

★ ★ ★

Detective Sgt. Albert Schwaller said the trio told of trying to rob Mrs. Cecelia Mathis as she neared her home on Detroit's northwest side the night of April 1.

Mrs. Mathis, a saleslady at a downtown department store, suffered head injuries during the scuffle. She died three days later in Saratoga General Hospital without regaining consciousness. She had less than two dollars in her purse.

Schwaller identified the youths as Vito (Bill) Guaiana, 18, of Harper Woods; Martin Joseph Sears, 19, of Detroit, and Wayne Merritt, 16, of Grosse Pointe Woods.

★ ★ ★

Schwaller quoted Sears as saying in statements to Asst. Prosecutor George Kent that he grappled with the woman. "Sears said he grabbed the woman and Merritt tried to grab her purse," Schwaller said.

"The woman fought them off frantically. She struggled about to the end of her resources. She fell to the sidewalk and they ran, frightened. They never got the purse."

Guaiana said he sat nearby in his automobile.

★ ★ ★

Schwaller said a Provate Court waiver would be sought in order to try Merritt as an adult.

Advisory Council on Marketing to Be Organized

An advisory council to the Marketing Information Program of the Oakland County Extension Service will be organized tomorrow.

A meeting is scheduled for 8 p.m. at the Oakland County Board of Education, 1025 N. Telegraph Rd., Pontiac, to which any interested person is invited.

Representatives of various food producers, food handlers, civic leaders, communications personnel and professional people have been contacted to join in organizing the council.

The advisory council will assist the county marketing information agent in planning and projecting the program.

Mrs. Miriam Kelley, who directs consumer marketing information programs in 10 Michigan cities, will explain statewide activities. Mrs. Josephine Lawyer, county agent, will speak, and will be assisted by Lyle Abel, county agricultural agent, in conducting the meeting.

A $13,000,000 hydroformer has improved gasoline made at Ras Tanura, Saudi Arabia.

Billows of Black Smoke Attract Large Crowd

Billows of black smoke which drew hundreds of the curious yesterday to M 59 and Pontiac Lake Rd. in Waterford Township were caused by the burning of a large pile of auto tires.

S. L. Mead had received a permit from the fire department for the burning, and had six helpers to keep the blaze under control.

M. J. Leahy, pioneer New Guinea farmer, is suing the Administration for "negligence" in permitting cattle-ticks to be introduced to his farm in the Highlands.

Sells Hodge's Hotel as Partial Restitution

SPRINGFIELD, Ill. (AP) — State Auditor Elbert Smith last night announced sale of the plush Florida hotel, once owned by Orville Hodge, for $575,000.

The Esquire Hotel at Fort Lauderdale as well as other Hodge properties had been taken over by the state of Illinois in partial restitution for former Auditor Hodge's 2½ million dollars.

Hodge is now serving concurrent federal and state prison terms for his embezzlements.

Only a diamond is hard enough to cut a diamond.

County Agent Replaced

BAD AXE (AP) — Leland Warschefsky of Bad Axe said Monday he had been approved by the State Board of Agriculture as Huron County agricultural agent. He replaces Gleason Rolphs who was assigned by the board to 4-H work in South Korea.

Waite's is tops

4 WAYS to SHOP
- Continuous Credit
- Easy Term Credit
- 30-Day Charge
- Layaway

50-Pc. Service for 8
STAINLESS STEEL FLATWARE SET



Imported to Sell for $14.98! $7.99

Save on this complete 50 piece service for 8! It's faultless fully guaranteed stainless steel in a beautiful modern orchid pattern. Perfect for home, cottage or summer home. It won't rust, corrode or turn color. Order several sets today!

You Get:
★ 16 Teaspoons
★ 8 Knives
★ 8 Soup Spoons
★ 8 Dinner Forks
★ 8 Salad Forks
★ Sugar Shell
★ Butter Knife

Phone FE 4-2511 or Charge Yours at Waite's . . . Street Floor

Save $3.00 on this
18-Line Outdoor Aluminum
CLOTHES DRYER
with 100 feet of hanging space!
Reg. $12.99 $9.99
★ Complete with Ground Socket!
Charge Yours at Waite's . . . Fifth Floor



Here's the perfect answer to clothes drying space problems. If you have a small yard or just need extra space, buy now and save. All weather-proof aluminum construction with plastic lines. Sturdily supported yet easily removable from ground socket. Folds easily for storage. Save now!

Gleaming White Enamel
STORAGE CABINETS

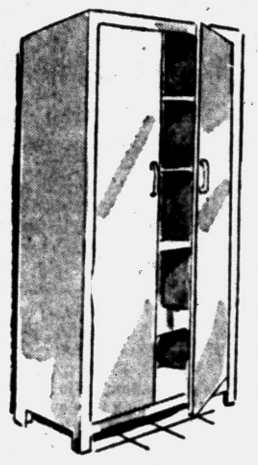

4 SHELF $9.99 50x22 x10½"
5 SHELF $11.99 66x21 x10"

★ Sturdy, All Metal!
★ Large Capacity!
★ Many Uses!
★ Double Doors!

Here's a cabinet you'll never stop finding uses for! The perfect answer to your storage space problems. Double doors for easy entrance. Complete with door handles and sturdy steel shelves. Hurry in today and end your storage worries!

Charge Yours at Waite's . . . Fifth Floor

"Cushion-Soft" Plastic
Laundry Basket
will not snag fine fabrics!
Here is the perfect laundry basket . . . non-snag, easy to keep clean, large capacity. Open checkerboard sides and deep grooved solid bottoms. 4 colors. Sorry, no deliveries.
$1.99 3.95 Value
Waite's . . . Fifth Floor

Four-Line Cross Arm
CLOTHES POSTS
complete with ground socket!
Rugged tubular 1½-inch clothes poles with hooks for four lines. Sturdily supports 4 lines full of clothes with deep ground socket. Rust-proof finish.
$2.99 Reg. 3.99
Waite's . . . Fifth Floor

Large 20-Gallon
TRASH BURNER
with zip-top construction!
Large 20-gallon size heavy wire trash burner. Zip-top folds down to keep trash from blowing around yard. Sorry, our price is too low to make deliveries.
$1.79
Waite's . . . Fifth Floor

Large 20-Gallon
GARBAGE CAN
complete with lid
Sturdy zinc-plated garbage can of 20 gallon size. Lid fits snugly and securely to keep pests out. Come in, save today!
$2.99 Reg. 3.99
Waite's . . . Fifth Floor



The utmost in bedroom elegance . . .
Color Locked
Antique Satin
BEDROOM ENSEMBLES

in five lustrous colors
- Pink
- Sand
- Gold
- White
- Turquoise

Full or Twin
Quilted Coverlets . . . $13.99
Matching Draperies . . $ 9.99
Dust Ruffles . . . . . $ 4.99
Cafe Curtains . . . . . $ 3.99

The utmost in bedroom elegance, that's your bedroom with this luxurious antique satin bedroom ensemble. Color locked against light and gas fading, cracking and cleaning. Skillfully constructed of a new, rich lofted fabric of spun yarn with a satin backing. Come in, choose yours today!

Charge Yours at Waite's . . . Fourth Floor

Opulent luxury at your windows— at savings!
Washable . . . No Iron
MULTI-WIDTH
FIBERGLAS DRAPERIES
that won't fade, sag or mildew!
Famous CAMEO Quality!

Single Width by 90" Reg. $10.98 6.99 pr.

Width and a half x 90", Reg. $17.98 . . . . . $11.99 Pr.
Double Width x 90", Reg. $24.98 . . . . . $18.99 Pr.
Triple Width x 90", Reg. $39.98 . . . . . $27.99 Pr.

Now is your chance to save on these beautiful fiberglas draperies that will add undreamed of splendor to your home. They wash and dry in a wink and need no ironing. Fiberglas is the most wanted, practical fabric for home use. They have sturdy buckram pinch-pleat headings and are famous Cameo quality for long wear and lasting beauty. Select several pair today!

Newest Decorator Solid Colors!
Nutmeg
Pink
Gold
Mint
Sand
White



Charge Yours at Waite's . . . Fourth Floor

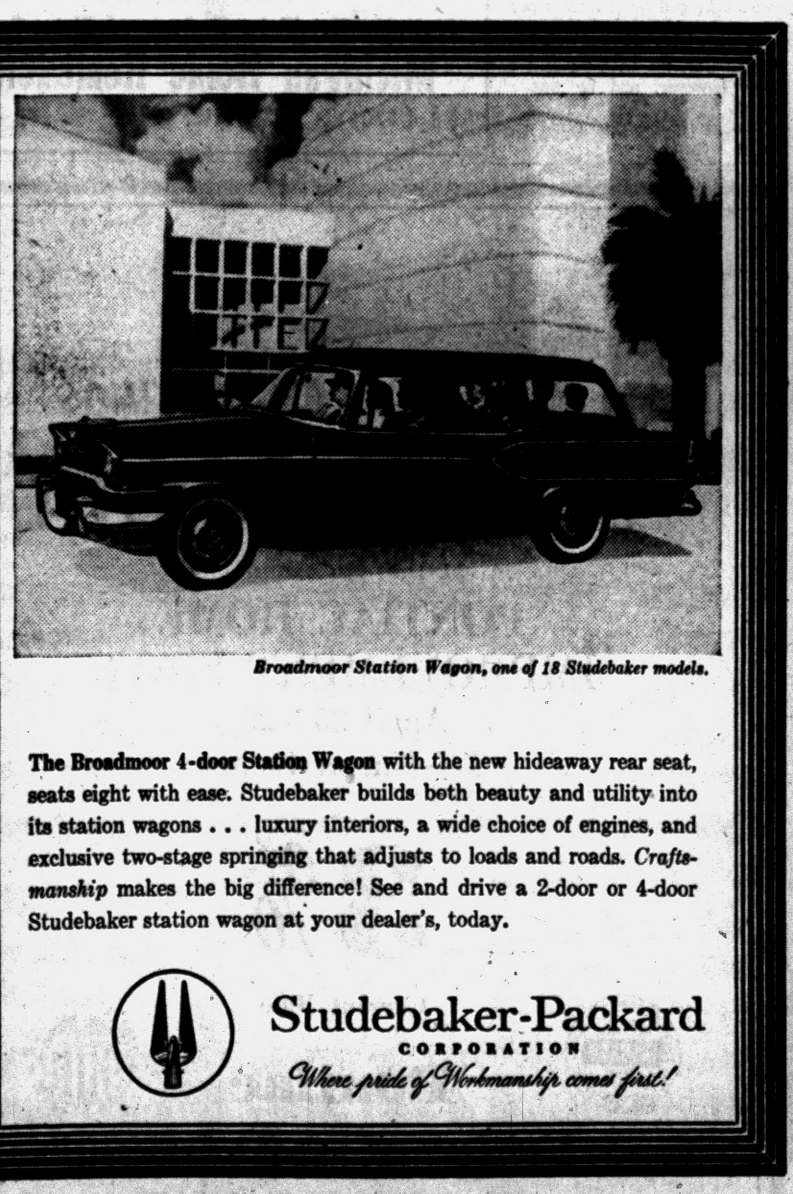

Broadmoor Station Wagon, one of 18 Studebaker models.

The Broadmoor 4-door Station Wagon with the new hideaway rear seat, seats eight with ease. Studebaker builds both beauty and utility into its station wagons . . . luxury interiors, a wide choice of engines, and exclusive two-stage springing that adjusts to loads and roads. *Craftsmanship* makes the big difference! See and drive a 2-door or 4-door Studebaker station wagon at your dealer's, today.

Studebaker-Packard CORPORATION
Where pride of Workmanship comes first!

See Your Studebaker-Packard Dealer Today

Carl N. Donelson — Donald H. Johns

Your Family — At The.. Mercy Of The Road . . .

If the end comes for any member of your family while away, you are at the mercy of distant chance acquaintances — unless you have made provision for such an emergency. We suggest that you do this now . . .

Ask us about the pre-arranged funeral plan —a sound policy and a mark of high character. Alert every member of your family to call us FIRST—from any point on this earth—collect, in the event of necessity. It will be helpful for all and a saving for your family.

Phone FEDERAL 4-4511

Parking On Our Premises

Donelson-Johns FUNERAL HOME

835 WEST HURON ST. PONTIAC

(Advertisement)

(Advertisement)

CONSTIPATED?

new laxative discovery un-locks bowel blocks

without gag, bloat or gripe

Constipation is caused by what doctors call a "thrifty" colon. A "thrifty" colon is one that, instead of retaining moisture as it should, does the opposite: robs the colon of so much moisture that its contents become dehydrated, so dry that they block the bowel; so shrunken that they fail to excite or stimulate the urge to purge that propels and expels waste from your body.

TO REGAIN NORMAL REGULARITY two things are necessary. *First*, the dry, shrunken contents of your colon which now block your bowel must be re-moistened. *Second*, bulk must be brought to your colon to S-T-R-E-T-C-H STIMULATE it and so, excite its muscles to action; to a normal urge to purge.

ONLY A BULK LAXATIVE can 1) re-moisten this dry, shrunken waste and 2) supply vital bulk to re-create a normal urge to purge. And, of all bulk laxatives, COLONAID, the amazing new lavative discovery is so effective that it relieves even chronic constipation overnight, yet is so smooth, so gentle it has been proved safe even for women in the most critical stages of pregnancy.

SUPERIOR TO OLD STYLE bulk, salt or drug laxatives, COLONAID neither gags, bloats nor gripes; does not interfere with your absorption of vitamins and other valuable food nutrients; and in clinical tests, did not cause rash or other side reactions.

IT'S A PHYSIOLOGICAL FACT: Exercise tones your body! And COLONAID exercises your colon to tone it against constipation, overnight! Whether occasional, frequent or chronic, whatever your degree of constipation, get COLONAID, in easy-to-take tablet form at any drug counter, today! The price, only 98c for the economical 60 tablet package, brings you positive relief at less than 2c per tablet.

Deaths in Pontiac and Nearby Areas

MRS. CARL FRYE
BABY CARL FRYE

Service for Mrs. Carl (Lahona) Frye and her infant son, Carl, will be at 1:30 p.m. Wednesday from the Collier Road Community Church. The Rev. D. B. Pawley, her pastor, will officiate with burial following in Perry Mt. Park Cemetery.

Mrs. Frye, 25, of 312 Clifford St. died of a heart attack Sunday evening and was dead on arrival at St. Joseph Mercy Hospital at 7 p.m. Baby Carl who was born prematurely at the hospital following his mother's death, lived about an hour.

MRS. CHARLES W. KENNEDY

Word has been received of the death of Mrs. Charles W. (Millie) Kennedy, 67, of Nuevo, Calif.

Mrs. Kennedy came to Pontiac from Brown City in 1919 and moved to California in 1928.

Service was held in the Evans Brown Chapel of Perris Valley, Calif. with burial in the Perris Valley Cemetery.

CLAIR C. WRIGHT

Clair C. Wright, 51, of 195 S. Marshall St. died yesterday in St. Joseph Mercy Hospital after an illness of several weeks.

He was with the Associated Truck Lines.

Surviving besides his wife, Helen are a son, Jack C. Wright of Southfield Township and a brother.

Service will be at 11 a.m. Thursday from Sparks - Griffin Chapel with burial in Ottawa Park Cemetery.

MRS. MAUD COLE

UTICA — Service for Mrs. Maud Cole, 69, of 48750 Oriole Rd., will be at 10 a.m. Friday from St. Michael Church, with burial in White Chapel Cemetery. Mrs. Cole died today after a long illness. Her body is at Brace-Smith Funeral Home, Pontiac, where Rosary will be said at 7 p.m. Thursday.

Survivors include four daughters, Mrs. Dorothy Stilson of Wayne, Neomi Holstron and Mrs. Ruth Niel, both of Utica, and Mrs. Olive Fettig of Merrill, also four brothers and sisters including Vernal Fisher of Pontiac.

MRS. LeROY CURRIN

MILFORD—Service for Mrs. LeRoy (Esther) Currin, 67, of 1984 West Highland Rd., will be at 3 p.m. Wednesday from Richardson-Bird Funeral Home, Milford. Burial will be in Franklin Cemetery and the Rev. I. R. McPhee will officiate.

Mrs. Currin, who died suddenly Sunday at her home, is survived by her husband; four sons and daughters, Allie Johnston of Ortonville, Mrs. Arthur Richardson of Walled Lake, Mrs. Leslie Fraser of Franklin and Leo Currin of Drayton Plains, also one sister and one brother.

ADAM PERRY

LAKE ORION—Service for Adam Perry, 88, of 310 East Flint St., will be at 11 a.m. Thursday from Allen's Funeral Home, with burial in East Lawn Cemetery. Mr. Perry, a retired farmer, died yesterday at his home.

He is survived by his son, George Perry Sr., of Lake Orion.

MRS. WILLIAM SORLES

ORTONVILLE — Service for Mrs. William (Aileen) Sorles, 48, of 325 Hadley Rd., will be at 2 p.m. Thursday from the C. F. Sherman Funeral Home, with burial in Ortonville Cemetery. Mrs. Sorles died in Pontiac Osteopathic Hospital yesterday.

She is survived by her husband and a daughter, Mrs. Marie Rider of Flint.

HARVEY H. TANK

HOLLY — Service for Harvey H. Tank, 57, of 3409 Curtis Rd., Leonard, will be at 2 p.m. Thursday from the Bendle Funeral Home here, with burial in Davisburg Cemetery. Mr. Tank, a former Holly resident, died Monday.

He is survived by his wife, Goldie; one daughter, Barbara Ann at home; his father, Charles Tank of Leonard; two brothers, Norman of Leonard and Clarence of Pontiac and a sister, Mrs. Beatrice Sutherland of Oxford.

FRED THAYER

HOLLY—Service for Fred Thayer, 72, 108 Second St., will be at 2 p.m. Wednesday from the Davisburg Community Bible Church with the Rev. John Bell officiating. Burial will be in Lakeside Cemetery here. His body will be at the Dryer Funeral Home until Wednesday noon.

Mr. Thayer died Monday morning in Goodrich Hospital. He is survived by his wife, Hazel and three daughters, Mrs. Ilah Converse of Davisburg, Mrs. Russel Joslin of Holly and Mrs. Matthew Charlton of Pontiac.

Deaths Elsewhere

By THE ASSOCIATED PRESS

NEW HAVEN, Conn. (AP) — Dr. Richard Swann Lull, 89, noted naturalist and geologist, retired director of Yale's Peabody Museum, a former editor of the American Journal of Science, and winner of the Elliot Gold Medal of the National Academy of Sciences, died yesterday.

★ ★ ★

GUILFORD, Conn. (AP) — Harry Briggs Durant, 88, lawyer, author and former editor, who wrote 56 feature motion picture scripts and produced many of his own plays, and onetime agent and adviser for many stage and screen stars, died yesterday.

★ ★ ★

JUNCTION CITY, Kan. (AP)—Dr. James W. Kennedy, 87, nationally famous abdominal surgeon, former president of the American Assn. of Gynecologists, Obstetricians and Abdominal Surgeons, and chief surgeon of the Joseph Price Memorial Hospital in Philadelphia from 1911 until his retirement in 1950, died yesterday.

★ ★ ★

ALBUQUERQUE, N.M. (AP)—Robert Spencer Soule, 83, a retired New Orleans architect and son of Col. George Soule, founder of Soule College in New Orleans, died yesterday.

Girl Scouts Lose Active Leader

Mrs. Perry Reynolds Dies at 56 in Windsor; Formerly of Pontiac

Mrs. Perry J. (Mildred M.) Reynolds, 56, a director of Detroit Audubon Society and former president of the Oakland County Council of Girl Scouts, died yesterday in Hotel Dieu Hospital, Windsor. She made her home with her husband at 630 Merrick Ave., Detroit.

★ ★ ★

Born in Buffalo, N. Y. on Oct. 22, 1900, she came to Pontiac soon after her marriage here in 1922.

A landscape artist, Mrs. Reynolds conducted the Reynolds Nursery here at Lake Gloria.

A former leader of the Sea Scouts of Pontiac High School, she had also been in charge of a Girl Scout Troop in Waterford.

Mrs. Reynolds who came here from Windsor had attended Michigan State and Wayne State Universities majoring in horticulture and conservation courses.

★ ★ ★

After moving to Detroit several years ago, she taught classes in leader training for the Girl Scouts and Audubon Society for the City of Detroit under the auspices of the Parks and Recreation program and two classes a year at Marygrove College, Detroit.

★ ★ ★

Surviving, besides her husband, are a brother, the Rev. Father Arthur Meloche of Oxley, Ont.; and two sisters, Mrs. Manola Conte of San Francisco, Calif. and Mrs. Martha Peacock of Hamilton, Ont.

Service will be at 9:30 a.m. Thursday at the Janisse Brothers Funeral Home, 1139 Ouellette St., Windsor and at 10 a.m. at the Holy Name of Mary Church, 711 McEwan Ave., Windsor.

Burial will follow in Heavenly Rest Cemetery, Windsor.

Oddest 'Rancher' in Texas Raises Fishing Worms

McKINNEY, Tex., (INS) — Perhaps the most novel ranch in the ranching state of Texas is the one which belongs to Mrs. Doyle Nelson of McKinney, Tex., just north of Dallas.

Mrs. Nelson raises fat fishing worms and makes a nice fat profit at it.

With an original investment of $400, Mrs. Nelson keeps the California-type worms in specially prepared beds, 20 foot long, 20 inches wide and 20 inches deep.

She says the worms reproduce rapidly, doubling in number every 20 days, when the manure-filled beds are kept moist.

The worms are fed laying mash and water when they are ready for market, and the only thing that bothers the creatures is a thunder storm.

O'Brien Returns to Stage

NEW YORK (AP) — After an absence of 27 years from Broadway, Pat O'Brien is returning next season in a play, "A Casual Miracle."

In it he will play a familiar characterization — a hard-boiled newspaper editor.

Sen. Mansfield Proposes Shift of Foreign Aid

WASHINGTON (AP) — Sen. Mansfield (D-Mont) proposed today that administration of foreign aid be shifted to the State Department and put in charge of a new undersecretary for economic affairs.

★ ★ ★

Mansfield, the Senate's acting Democratic leader, also called in an interview for transfer of the United States Information Agency to State Department and its operation under the direction of the assistant secretary for public affairs.

★ ★ ★

Mansfield made these proposals after Secretary of State Dulles appealed yesterday for public support to preserve the administration's foreign military and economic aid program from those with "a zeal to economize."

4-H Delegates Make Friends

Enthusiasm and Industry Impress Native People —Sometimes Too Much

WASHINGTON — (NEA)—Turn American farm boys loose overseas and there's no telling what will happen.

They'll defy death, disregard diplomacy and even refuse a daughter's hand in marriage. Yet they wind up winning friends all over the place.

All the 4-H delegates who go abroad live and work with rural families in other countries during their stay. Last summer a number of visitors from abroad lived with American farm families.

This exchange is sponsored by the National 4-H Club Foundation, the Agriculture Department, land grant colleges and the Ford Foundation.

★ ★ ★

As far as Lester Brown of Bridgeton, N. J., is concerned, the hospitality he received in India was fine, but it exceeded his wildest expectations.

"While assisting with a community canal construction project, one of the villagers apparently became quite impressed with my industriousness," he explains. "Thinking that I would make a good son-in-law, he proceeded to offer me his daughter's hand in marriage.

"Not only did he offer his daughter, but two fields of rice paddies," adds Lester. "In a country where land is extremely scarce, this was a remarkable offer."

Using all the tact he could muster, he refused. "It seemed best to politely decline," says Lester.

When David D. Gaumer, 21, of Oberlin, Kans., was in Nepal he attended a lecture at the King's palace along with Tommy Trail.

★ ★ ★

The King was there and the two boys marched up and introduced themselves on the spot.

"I guess we really shattered protocol," says David who reports that the shocked members of the entation to the ruler several days court arranged for a formal pres- later.

At their first meeting the King chatted with the boys for half an hour, however, and he was all smiles.

The young farmers could just do no wrong.

To speed up India's change to metric weights and measures a propaganda committee may be set up to popularize the new system among the illiterate masses in villages.

Meet Our Representative at the HOME IMPROVEMENT SHOW

Let Him Show You

FACTS ON INSULATION

DISCUSS YOUR NEEDS FOR SIDING ROOFING MODERNIZATION

No Down Payment — Low Monthly Payments

AMBASSADOR INSULATION

2110 DIXIE HWY. (Corner Telegraph)

FE 5-8405 FE 5-6250

Visit Our Display of

Airtemp DIVISION CHRYSLER CORP

Space-Saving Furnace & Air Conditioning Units AT THE HOME IMPROVEMENT SHOW

April 25 - 28

TEL-HURON SHOPPING CENTER

MICHIGAN HEATING, Inc.

88 NEWBERRY FE 8-6621

BE SURE AND SEE

OUR EXHIBIT at the Pontiac Home Improvement Show at the TEL-HURON Shopping Center APRIL 25th Thru the 28th

BURMEISTER'S NORTHERN LUMBER CO.

Yard No. 1—Cooley Lake Rd. & Williams Lake Rd. EM 3-4171

Yard No. 2—9 Mile at Telegraph EL 6-4184

Don't Miss Our Exhibit at the "PONTIAC HOME IMPROVEMENT SHOW"

Featuring Hot Water Heaters and Water Softeners

Michigan Home Remodelers

FE 4-6101 3377 W. Huron FE 4-5063

OLDSMOBILE

GEARED TO MIDWESTERN LIVING



OLDS OWNER: "Mary and I decided we ought to get a little more out of life than just the ordinary things. That's when we started thinking about an Olds."

NEIGHBOR: "But what made you *choose* Olds?"

OLDS OWNER: "Well, we talked to our dealer. Frankly, it was quite a surprise to find that a Golden Rocket 88 cost lots less than we'd guessed."

NEIGHBOR: "That was a mighty good reason."

OLDS OWNER: "Of course, what really sold Mary was looks and style. It has a look that grows on you . . . won't be out of style overnight. Me, I liked the Rocket Engine. What a sweetheart! 277 horsepower!"*

NEIGHBOR: "How does it ride?"

OLDS OWNER: "We think it's the smoothest ride we've ever had. I don't know what Olds did, but you can drive all day and arrive relaxed. No sideway . . . no leaning . . . no jolts. It's terrific!"

NEIGHBOR: "We've talked about getting an Olds, too, you know."

OLDS OWNER: "Here, I'll give you the name of *my* Olds dealer. He talks your language. Better see him soon."

"Sure, I'll tell you why we bought an Olds!"



GOLDEN ROCKET 88 HOLIDAY SEDAN

*277-h.p. Rocket T-400 Engine standard on all models. J-2 Rocket Engine, with 300 h.p., and special Rocket Engine, with up to 312 h.p., available at extra cost.

SEE YOUR AUTHORIZED OLDSMOBILE QUALITY DEALER

Be Sure to See Our Exhibit at the "Pontiac Home Improvement Show"

Featuring:

DOWOGIAC OIL FURNACES and AIR CONDITIONING

BRYAN J. FRENCH

351 N. Paddock

FE 5-6973



PONTIAC Federal SAVINGS

VISIT OUR BOOTH

at the 4th Annual PONTIAC HOME IMPROVEMENT SHOW

April 25 – 28

Tel-Huron Center

3%

Current Rate

Pontiac Federal Savings

HOME OFFICE: 761 W. Huron St.

ROCHESTER: 407 Main St. PONTIAC: 16 E. Lawrence St.

See All the Latest Developments In Home Modernization and Improvement

Pontiac's 4th Annual HOME Improvement SHOW

April 25-26-27-28

Thurs. 4 to 10 — Fri. 1 to 10 — Sat. 10 to 10 — Sun. 10 to 8

Tel-Huron Shopping Center

You will see dazzling exhibits featuring the latest discoveries in home improvement and modernization . . . Find out how you can make living easier, more comfortable and decorative, at the least expense to you. See displays of lumber, water conditioners, heating and air conditioning, electrical appliances, insulation, furniture, paint, fencing, storm doors and windows, awnings, and many, many other interesting and useful exhibits.



BUILDING?
REBUILDING?
MODERNIZING?
MAKING ADDITIONS?

OPERATION Better Your Living HOME IMPROVEMENT

Bigger and Better Than Ever!
See All That's New for Building!

ADULTS 50c
Children under 12 - FREE

"Sponsored by Pontiac Junior Chamber of Commerce"

Roger Authier Construction Co.
7200 Cooley Lake Rd.
Pontiac, Mich.

Church's Incorporated 107 S. Squirrel Rd. Pontiac, Mich.	**G. A. Thompson & Sons** 80 South Perry Pontiac, Mich.	**Michigan Home Remodelers** 3377 Highland Rd. Pontiac, Mich.	**Michigan Bell Telephone Co.** 54½ E. Huron St. Pontiac, Mich.	**F. J. Poole Company** 151 Oakland Ave. Pontiac, Mich.	**Castone Michigan Corp.** 13751 W. 11 Mile Rd. Oak Park 37, Mich.	**Lumber Fabricators** 4476 Motorway Pontiac, Mich.	**Royal Water Conditioners, Inc.** 18450 Livernois Detroit, Mich.
Concrete Step Company 5380 Dixie Highway Drayton Plains, Mich.	**Gallagher Music Company** 18 E. Huron St. Pontiac, Mich.	**M. A. Benson Company, Inc.** 549 North Saginaw Pontiac, Mich.	**Taylor Made Garage Doors** 19800 Fitzpatrick Detroit, Mich.	**G. & M. Construction Co.** 2260 Dixie Highway Pontiac, Mich.	**Hampton Electric Company** 825 West Huron Pontiac, Mich.	**Graham Overhead Door Sales** 2011 W. Big Beaver Rd. Birmingham, Mich.	**Burmeister's Northern Lbr. Co.** 7040 Cooley Lake Rd. Pontiac, Mich.
Ambassador Insulation 483 Elizabeth Lake Rd. Pontiac, Mich.	**McCandless Incorporated** 11 N. Perry Pontiac, Mich.	**Crump Electric Inc.** 3465 Auburn Rd. Auburn Heights, Mich.	**Reliable Products Company, Inc.** 88 Newberry Pontiac, Mich.	**Michigan Heating Inc.** 88 Newberry Pontiac, Mich.	**Lewis Furniture Company** 62 S. Saginaw Pontiac, Mich.	**C. Weedon Home Equipment Co.** 1661 S. Telegraph Rd. Pontiac, Mich.	**Pontiac Paint Mfg. Co., Inc.** 19 South Perry Pontiac, Mich.
East Gate Awning Co. Roseville, Mich.	**Filter-Soft Water Service Co.** 33 Baldwin Ave. Pontiac, Mich.	**Reliable Window & Siding Co.** 250 S. Telegraph Rd. Pontiac, Mich.	**Grinnell Bros.** 27 South Saginaw Pontiac, Mich.	**Pontiac State Bank** 28 N. Saginaw Pontiac, Mich.	**Field Enterprises, Inc.** 65 Franklin Blvd. Pontiac, Mich.	**Comm. National Bank of Pontiac** 30 N. Saginaw Pontiac, Mich.	**Montcalm Builders Supply** 156 W. Montcalm Pontiac, Mich.
Oakland Fuel & Paint Mfg. Co. 436 Orchard Lake Ave. Pontiac, Mich.	**Cutting Tools & Supplies, Inc.** 88 South Cass Ave. Pontiac, Mich.	**Arrow Fence Company** 31301 Stephenson Hwy. Royal Oak, Mich.	**Pontiac Federal Savings & Loan** 761 West Huron Pontiac, Mich.	**Mixer Park Equip. Rental, Inc.** 245 Elizabeth Lake Rd. Pontiac, Mich.	**Electric Heating & Insulation Co.** 2591 W. Grand Blvd. Detroit, Mich.	**Chippewa Fence Co.** 4152 Woodstock Pontiac, Mich.	**Bryan F. French** 351 N. Paddock Pontiac, Mich.

Area Due for Spring Cleaning



Pontiac Press Photo

SLATE SPRING SHOW—The Planter's Group of Rochester is planning its annual spring fashion show and dessert. The event will take place at 8 p. m., May 9, in St. John Lutheran Church. Pictured planners and models are (from left) Mrs. Douglas McCullough, dessert chairman; Mrs. Albert F. Collier, fashion show chairman; Christine Chaykee, 5; Debbie Cort, 4, and Suzie Collier, 10.

Slate Clean-Up Week for Keego

Designate May 6-12; Boys Club Asking for Scrap Metal

KEEGO HARBOR — The City Council with new Mayor Sam Whitmore presiding for the first time, has declared May 6-12 as "Clean-Up, Paint-Up Week" for the city, in connection with the annual Chamber of Commerce clean-up campaign.

★ ★ ★

The Boys Club of Keego requested that the Council ask the public to place scrap metal in separate piles, so that they might collect and sell it.

★ ★ ★

Citizens appointed to serve on a committee for the Farmington Interceptor project are: Peter Quinlan, Jack Loveland, George Hahnefeld, Hugh Lane and Edward Texaria.

Proclaims May 1-8 at Wolverine Lake

WOLVERINE LAKE—The village council of Wolverine Lake has set the first week in May as "Spring Clean-up Week."

★ ★ ★

In a proclamation addressed to all citizens, President George Belprez of the council urged all campaign to clean up all village property.

The proclamation follows:

1. Place all rubbish and small articles in containers and place at the street curb along with all other items.
2. Every effo.t should be made to utilize the volunteer assistance of neighbors to achieve success of this program.
3. The value of property will be enhanced by this program. Vacant property will also be more attractive.

A new all-purpose truck, recently purchased by the village, will be used to collect all rubbish during the clean-up campaign.

Almont Church Group to Elect and Install

ALMONT—Women's Fellowship of the Congregational Church will meet Wednesday evening at the church.

★ ★ ★

There will be a business meeting with election and installation of fellowship officers. A special Camp program will be presented by the William Mason family of Imlay City.

Slate New Date for Teen Dance

Dress-Up Event to Be Held May 3; Name Ten at Rochester

ROCHESTER — April showers change to May flowers as the Junior High Youth Canteen 'dress up' dance originally scheduled for April 26 has been changed to May 3 at North Hill Elementary School, from 7:30 to 10:30 p.m.

The Bell Hops, a Rochester band, will furnish the music for the dance.

The Youth Canteen Council met last Tuesday to complete plans and choose the following committee members for the dance:

Alison Weeber, Sue Sutton, Eric Semble, Merrill Brandt, publicity; Barbara Curtis, entertainment; Mary Anderson, Mike Steib, Diane Klix, Eric Semble and Joy Trumble, decorations.

Members of the Rochester Junior Woman's Club, sponsors of the Youth Canteen, and their husbands who will be present are: Mr. and Mrs. Lester Price and Mr. and Mrs. David Herkless and C. Wayne Dennis, canteen director.

May 26 will see regular Friday Canteen for the Junior High at the American Legion Home, with Mr. and Mrs. Carl Queck of the Junior Woman's Club in attendance.



NEAL K. FENKELL

Rochester St. Paul Methodist men, holding their April meeting at 7 p.m. Thursday in the church, will hear Neal K. (Doc) Fenkell, public relations director of the Detroit Baseball Co. "Great Moments in Baseball and Predictions for the Current Season" will be his topic.

Attend 4 Items in Brief Session

Council OKs Meter Purchase; Examines Activity Report

ROCHESTER — In one of the shortest sessions on record here, the Village Council last night attended to four items in quick succession, adjourning at 9 p.m.

The group authorized the purchase of 23 new parking meters from Park-O-Meter Co.

Manager Robert Slone reported on Parking Lot No. 2, stating that black-topping will soon be started.

Third and final amendment to the zoning ordinance, on the agenda, was tabled for a month.

Council members took time out to carefully examine Slone's March activity report, and especially the Fire Department report.

The Village had 20 fires in the corporate limits, with total fire loss of $3,125; 28 calls for Avon Township with a total loss of $250. Avondale department District reported a total fire loss of $70,000. (Phil's Inn) Brooklands had 19 fires with no loss and Rochester answered 14 calls in Oakland Township, with loss of $750.

Total amount of fire loss was $73,225.

Your PTA Is Planning:

Two Schools Slate Fairs; Glengary Meets Tonight

COMMERCE TOWNSHIP—Mrs. Helen Dewey, art instructor for the Walled Lake Consolidated School District, will be the main guest at the Glengary Elementary School PTA meeting slated for 8 p.m. tonight.

Parents have been invited to visit teachers in their respective schoolrooms from 7:30 until 8 p.m.

The PTA program will begin with a business meeting, to be mainly concerned with completing plans for a spring fair to be held on Saturday, May 4.

Mrs. Dewey will explain details of art work in connection with a display featuring pictures drawn or painted by Glengary pupils. Each grade, from the kindergarten through the sixth, will be represented.

Mariette

Saturday night, in the Bea McDonald School, the Elementary PTA will hold its annual fair.

This year the fair takes on the flavor of the old West and there will be a "Western Round-Up." There is no admission charge, and doors will open at 7 p.m.

Slate Comedy, Frolic, Meeting at North Branch

NORTH BRANCH — The North Branch Band Boosters' Club is sponsoring a three-act comedy, "Sister Susie Swings It," at the school auditorium on Monday, May 6, at 8 o'clock. Proceeds will help to provide new band uniforms.

The Senior class Mardi-Gras frolic will be held at the school gym at 8:30 p.m. Friday evening.

★ ★ ★

The Lapeer County Holiness Assn. will meet in the North Branch Pilgrim Holiness church Thursday. Sessions will be held at 10:30 a.m. and at 2 p.m.

Romeo Scout Banquet, Charter Night Tonight

ROMEO—Local Boy Scouts will receive their renewed troop charter at the annual potluck banquet to be held at 6:30 tonight in the auditorium of Romeo High School. Their hosts will be their sponsors, members of the Romeo Rotary Club.

Lawrence W. Rickett, of Washington, will show motion pictures of his recent bear hunt in Alaska.

Howarth Church Plans Dinner for Public

ORION TOWNSHIP — Howarth Methodist Church on Silver Bell road will sponsor a dinner on Wednesday, with serving from 5:30 p.m. until all are served.

The event is open to the public and proceeds will go into the building repair fund.

Reveals Betrothal

NORTH BRANCH—Mrs. Charles McKillop announces the engagement of her daughter, Mary Lou, to Lee J. Kelly, son of Mr. and Mrs. Floyd Kelly of Burlington Township. No wedding date has been set.

Ask Wage Hike for Teachers

National Education Unit Warns of Alternative: Meaningless Degrees

WASHINGTON (INS)—The National Education Association warns that a college degree may become meaningless unless teacher salaries are doubled in the next ten years.

The association's Educational Policies Commission said small yearly raises "are not adequate to hold present faculty members and certainly not to attract well qualified ones."

The commission's report, based on a four-year study, cautioned against "panic or despair" at a mounting college population.

It said: "Higher education in the United States has doubled its enrollment four times since 1900. It can do so again."

The commission said the "most important problem" of higher education is to attract "the many able students who do not now receive education beyond the high school."

The report pointed out that extra-curricular activities may be working "at cross-purposes" with basic educational goals.

It said: "The excesses of athletic competition and the cultivation of an irresponsible recreation atmosphere are hardly justifiable in terms either of the traditional university or the needs of modern society."

It also warned against restrictions on the freedom of the individual scholar, noting that "the ivory tower is in many respects the main crossroads of social currents."

Three Area Students Interlochen Winners

Among five winners of tuition scholarships to the National Music Camp at Interlochen are three area youths.

They are: David Rogers, French horn, Oxford; David Greenhoe, trumpet, Davison, and Dorothy Rodgers, violin, Birmingham.

'Sweet Adelines' From Four States to Vie May 25

An evening of entertainment is coming up Saturday, May 25, when the Sweet Adelines Inc. hold the second annual Barbershop Chorus and Quartet Competition.

Over 500 "Sweet Adelines," will be taking part in the competition. Last year's champs, the South Oakland County Suburbanette Chapter, will be hosts to the other chapters from Michigan, Ontario, northern Ohio and Indiana.

The program is scheduled to begin at 8 p.m. at the new Henry and Edsel Ford auditorium. There will also be a special matinee in the afternoon, beginning at 1:30 p.m. Tickets will be available at the box office.

Name Councilman for Lathrup Vacancy

LATHRUP — David P. Anderson, 18655 Bungalow Rd. was appointed councilman by the City Council here last night.

He will fill the vacancy left by the resignation of former mayor, John G. Campbell after the April 1 election.

A longtime resident of Lathrup, Anderson is a member of the Board of Appeals and served on the Building Committee. His term expires next April.

The council also approved special assessment bonds of $60,000 to cover costs of paving nine streets.

Color Photo Course Set at Kalamazoo College

A short course in color photography will be given in Kalamazoo May 4 and 5 by John W. Doscher, under auspices of the Kalamazoo Camera Hobbyists. Enrollments now are being received from all parts of the state and details may be obtained from A. L. Dorn, 3823 Dale Street, Kalamazoo.

The course, in four sessions, will be held in Upton Science Hall on the Kalamazoo College Campus. This will be Mr. Doscher's only appearance in Michigan this year. He currently is on a lecture tour of the South and Southwest under sponsorship of the Photographic Society of America.

$100 Million Research

Seek New Uses for Crops

WASHINGTON (AP)—Congress has before it a proposal for a 100-million-dollar-a-year research program to find new industrial uses for farm products and to develop new crops.

The Commission on Increased Industrial Uses for Agricultural Products said in a report that such a program offered the only hope of putting a "free and efficient" agriculture on a prosperous basis and of reducing taxpayer costs of farm aid programs.

The five-man commission was authorized by Congress and appointed by President Eisenhower.

It said an increased research program may show ways of converting many farm products into materials for making plastics, paints, building and structural materials, glues, waxes, adhesives, pesticides, papers, synthetic fibers, chemicals, industrial oils, coatings, improved clothing materials, detergents and drugs.

★ ★ ★

At the present time, the Agricultural Department is spending about $16,145,000 a year on research of this type.

Counsel Denies Intent to Kill

Calls Miami Slaying by Michigan Marine Not Premeditated

MIAMI, Fla. (AP) — Counsel for a Michigan Marine accused of first degree murder in the Christmas slaying of a retired railroad conductor says testimony will show there was no premeditation in the fatal stabbing.

Walter Coggins 3rd, 20, of Flint, a Marine corporal, is charged in the death of Raymond E. Devonshire. The 51-year-old Devonshire had invited Coggins to his Miami home last Christmas for the holiday season.

Mrs. Devonshire testified at the opening of the trial yesterday that her husband "felt sorry for the boy because he was far from home with the holidays coming.

"He asked him to stay with us and even invited some other boys (from the Miami Marine Corps Air Station where Coggins served) to join us for Christmas dinner."

Mrs. Devonshire said a sister's illness called her to Convington, Va., when she returned home Dec. 26, she said, she found Devonshire dead on his bed.

"There was a knife in his heart," she said.

State Atty. Richard Gerstein said he would show Devonshire was slain in cold blood.

Coggins was picked up and Devonshire's car was recovered in Michigan the day after the retired railroad conductor's body was discovered.

★ ★ ★

Coggins was quoted at the time as saying he and Devonshire fought over the latter's refusal to continue a drinking party.

Ellis Rubin, counsel for Coggins, said he would show "a good reason" why the stabbing occurred. He did not elaborate.

Lake Orion Men to Hear 'Rip' Zwickey

LAKE ORION — The Methodist Men's Club will hold its next regular meeting Thursday at 6:30 p.m. at the church house with a return visit from "Rip" Zwickey, Detroit teacher, photographer and world traveler.

On a previous visit to Lake Orion he delighted his audience with his films on Latin America and bull fights in Spain.

This visit, he will show colored films taken by himself and wife on a recent trip around the world. All members have been urged to attend and guests are welcome.

38 Youths Receive Ford Scholarships

DETROIT (AP)—Thirty-eight Michigan sons and daughters of Ford Motor Co. employes have been awarded four-year college scholarships by the Ford Motor Co. fund.

In all, the fund awarded 70 scholarships to youths in 13 states. Michigan's 38 topped all. There were five winners each from New York, Ohio and Illinois.

The scholarships provide for payment of tuition and fees and a major portion of living costs, and winners may pick any approved college or university in the United States.

The Ford Motor Co. fund is a non-profit corporation organized for education, scientific and charitable purposes. It is supported chiefly by contributions from Ford Motor Co. and is in no way connected with the Ford Foundation.

Dinner Meeting Due

LEONARD — The public has been invited to attend the dinner of the Leonard-Lakeville Cemetery Auxiliary, Wednesday noon at the Auxiliary Hall here. A business meeting will follow.

Annual Smorgasbord Thursday at St. Philip

ROCHESTER — The seventh Annual Smorgasbord of St. Philip Episcopal Church is to be held Thursday at the church.

Mrs. Walter F. Swords is general chairman of the dinner and plans are to serve 120 persons at each period. The first serving will be at 5:30 p.m. and the second at 7.

Killed in Collision

BAD AXE (AP) — Peter Hrischuck, 39, of Hazel Park, was injured fatally yesterday in the collision of his car and a truck on M53, five miles west of Bad Axe. Velwood Pflueger of Saginaw, driver of the truck, escaped serious injury.

Last Meeting Slated

LEONARD — The Rev. Arthur Smith, superintendent of the Port Huron district, will conduct the last quarterly meeting of the Methodist Church here this year, Wednesday evening.

"Rock-n-Roll music is vulgar, noisy, disgusting, discordant, inarticulate, smutty, and horrible," roared a father to his teen-age son who replied, "You don't like it? .....A woman's somebody who won't breathe a secret to a soul without telling them not to breathe her secret to a soul.—Earl Wilson.

Air Force Plans Testing of B58

New 'Hustler' Bomber Eyed as Replacement for B52 by Service

WASHINGTON (INS)—The Air Force has laid plans for subjecting the B58 "Hustler"—possible replacement for the B52—to the most exhaustive tests ever applied to a plane.

The Air Force announced it will order 19 more B58s for 300 million dollars and thus bring the cost of testing the plane to about 750 million dollars — three-quarters of expenditures for the entire B36 bomber fleet. The first test fleet comprised 13 planes.

Officials said outright production of combat models of the plane have been delayed because "radical" features require further study, and intercontinental ballistics missiles may be improved so rapidly that bombers may be supplanted.

The "Hustler," a delta-winged bomber, was said to have reached speeds of 1,100 and 1,200 miles an hour during previous tests.

★ ★ ★

The Air Force also announced development of an advanced Matador guided missile capable of avoiding enemy jamming and operating over "wide expanses of water."

Observers felt the announcement indicated the new Matador might be used at bases in Europe and Japan.

Cheap cotton textile prices have advanced five per cent recently in Mexico.

New Officers Start Action

Plan Romeo Peach Fete

ROMEO — J. Arthur Farrell, 113 Pleasant St., was elected president of the Romeo Peach Festival Assn. last night during annual meeting in the Lions' Den.

Other officers include Ralph Harrison, vice president; Ray Gamelin, treasurer, and Mrs. Charles Meeker, Jr., secretary.

Farrell immediately began to draft plans for the 25th annual peach festival to be held over Labor Day weekend.

He reported that invitations have already been received to have 1956 peach queen Ann Zemke of Armada appear in parades in neighboring communities next month.

The association plans to enter its peach festival publicity float in a number of parades in nearby towns during the summer months.

Directors granted the Ford Motor Co. permission to use festival banners and pennants during the company's annual stockholders meeting and dedication of its Michigan Proving Ground here May 23.

County Calendar

Troy

The WCTU here, to meet Thursday at noon at the home of Mrs. Florence Carpenter, 724 Trinway, is inviting all interested persons to attend. Potluck luncheon will be served at noon.

Grosse Pointe Film Avon Photo Feature

AVON TOWNSHIP — The Avon Photo Club will meet at 8 p.m. Thursday, in the library at Rochester.

Special feature of this meeting will be the showing of Grosse Pointe Cinema League movies, based on the Grosse Pointe War Memorial Center and its activities.

Members and friends of the club have been requested to bring movie sequences of general interest only to the meeting.

Wolverine Lake Sets Day for Tax Review

WOLVERINE LAKE — Village Clerk John C. Finlayson announced today that the Board of Review will meet from 9 a.m. until 5 p.m. Monday, May 6, at the Wolverine Lake Village Hall, 297 Glengary.

Property owners have been invited to discuss assessment or tax problems with board members.

Erie has adopted a five-point plan to develop tourism, at meetings in Dublin.



COMING
WATCH OUR WINDOWS!
Coming soon, HARDWARE WEEK. April 25th 'til May 4th, we'll be displaying a whole store full of famous HARDWARE WEEK values — the same ones you'll see featured in the May issue of FARM JOURNAL
Check your needs now—everything from housewares to hammers—then bring the family down to help us celebrate our biggest sales event of the year.
Your Handy Helpful Hardware Man
Boadway-Shell HARDWARE
650 Auburn Ave.
FE 2-6506


Paul M. Snover
Established in 1898
Farmer-Snover FUNERAL HOME
160 W. Huron FE 2-9171
PARKING ON PREMISES

THE COMMUNITY NATIONAL BANK
Pays 2½% a Year
on SAVING CERTIFICATES
Deposit your surplus savings or investment savings at any one of our 8 convenient banking offices.
Community National Bank OF PONTIAC
Member F.D.I.C.

Thrifty DRUG STORES
145 N. Saginaw St. at Water
West Huron at Telegraph
4985 DIXIE HWY.
DOUBLE HOLDENS TRADING STAMPS
WEDNESDAY
Thrifty PHARMACISTS Charge LESS for Filling
PRESCRIPTIONS



GENEROUS — American sailors of the destroyer USS O'Bannan donate blood at the Red Cross mobile transfusion service in Sydney, Australia. About 200 men from four U. S. destroyers gave blood in the good-will gesture down under.

Gas Station Attendant Wowed by Honest Act

STUART, Okla. (AP)—Carl Frazier, who operates a filling station here, would like to know the name of his honest, impatient customer.

The motorist, apparently low on gas, broke the glass door at his filling station one night, unlocked the gas pump, filled his gas tank, locked the pump and returned the key.

The next day Frazier received a letter postmarked from a nearby town but without a name. Enclosed was $11 in cash and itemized statement: "winder $4.50; lock $2.00, Gas, 15 gallons, $4.50."

SURE SIGN OF A GOOD DRUGGIST



Best for all your drug needs

Our professional reputation attests to our wish to serve you better in every way. See us for all drugs or sundries and be sure of quality.

CLOONAN'S

"All Ways Reliable"
72 N. Saginaw FE 2-0181

Advertisement



YOU have a stake in higher education

This country needs educated people as never before, and the need will increase. Our whole future may depend on men and women who have learned in college to think soundly and choose wisely — in business, in industry, in civic affairs.

Our colleges are facing a crisis. Already the pressure of applications is straining their capacity. It will double by 1967.

It's not just a matter of adding classroom, laboratory and dormitory space. Faculties, too, must be enlarged and strengthened. High standards of teaching must be maintained. That means increased salaries for professors.

For your own sake, your children's sake, your country's sake, help the colleges or universities of your choice — now!

If you want to know what the college crisis means to you, write for a free booklet to: HIGHER EDUCATION, Box 36, Times Square Station, New York 36, New York.

Published as a public service by The Pontiac Press in cooperation with The Advertising Council and the Newspaper Advertising Executives Association.

Callouses

Pain, Burning, Tenderness on Bottom of Foot

SUPER-FAST RELIEF!



For the fastest relief imaginable, use Super-Soft Dr. Scholl's Zino-pads. They also remove callouses one of the quickest ways known to medical science. At Drug, Shoe, Dept., 5-10¢ Stores.

Dr Scholls Zino-pads

300 Owners Await Ali-Babette's First Race

Horse Replaces Beck in Seattle Talk

By PHYLLIS BATTELLE

SEATTLE (INS) — In Seattle, when one hears the term "reckless spending," he thinks first of David Beck, a local prestidigitator. But nobody talks much about Beck now because he's old news—sort of like a headache you had yesterday that's best forgotten today.

★ ★ ★

Beck's formerly genial family live in a "compound" of green and flowered acreage outside the city, and if they're talking, it's only among themselves. Armed guards keep out other conversationalists.

Dave's sister, Rita, a chatty middle-aged lady, has worked for years at the local Teamsters' headquarters as a switchboard operator, but even she currently is plugged up. We called at her cage-like window in the little, vine-covered building and addressed the girl in the earphones.

"Is Rita Beck in?"

"Who?" blank expression under the bifocals.

"Beck. B-e-c-k, Rita."

"Don't know her," said the lady.

★ ★ ★

A further check of two other persons in offices on the ground floor brought only the information that Rita was "off." The question, "For the day?" brought a shrug.

'THE 40 THIEVES'

Back at the offices of the Seattle Post-Intelligencer, the boys were sitting around laughing, as newspapermen are wont to do when something amusing occurs, and it turned out that they had found another "member and sucker" for a private, non-exclusive organization around Seattle called "The 40 Thieves."

"Forget the Beck case," suggested Jack Jarvis, editor, "and get a load of some real reckless spending." He tossed over a manila folder.

Enclosed therein were all the loose facts and illegible figures on "The 40 Thieves," a band of newspaper, TV and radio people who—in a duped and dewey-eyed state—have joined pocketbooks in the purchase of a race horse.

Well, not a horse exactly—a filly. And not a race filly, exactly—she hasn't seen a track yet.

As a matter of fact, "The 40 Thieves Syndicate" actually numbers 300 owners, which completes the aura of inaccuracy that surrounds this leggy black equine who will come to the races in June.

★ ★ ★

It all happened this way, according to Jarvis. A gentleman named Mel Meadows, who is INS bureau chief in Seattle, had a yen to own a thoroughbred. (The yen to own a thoroughbred is a disease like spring fever, most common cure is to dispose of one's savings in a pari-mutuel machine.)

BUYS No. 555655

Mel bought the filly No. 555655, in a local yearling sale for $3,000. Owing to the costly amount of oats she consumed, he decided to sell one-half of 555655 to friends.

★ ★ ★

Greedily, his buddies bought $100 shares in one-half the filly, not knowing which half—but as part-owner Emmett Watson puts it, "This is a minor detail, since most newspapermen don't know one end from the other, anyway."

Such interest was aroused that owners of $100 shares began splitting them up. And now virtually every horse-loving sucker in Seattle owns at least five dollars worth of "All-Babette," as 555655 is now called.

In the folder is a list of these small investors, labeled "The Cheapskates," along with enthusiastic comments. From an obstetrician, a check accompanied by a note saying "It eases my mind to know the horse I own 1/300th of is a girl. I am more at home with this sex."

From an advertising man, one of the thousands who've always yearned to own a horse, even if it's only a small share of the left ear, came congratulations:

"Great deal, Mel. For this you deserve a citation."

Well, All-Babette's no "Citation." In fact, no one seems even to know the name of her sire (her ma is vaguely remembered as a miler). But when she comes out at Seattle's "Longacres" in June, she will doubtless be bet down to something like 1-to-10.

For in projects like this one, as even "The Cheapskates" should know, it's not the initial cost but the sentimental upkeep that slenderizes your savings.

Breast Tumor Easily Cured if Found Early

Discovery of Cancer Is No Accident; Women Should Examine Selves Often

(This is the second of six articles written for INS providing the facts on cancer detection and treatment for a sane, sensible and life-saving approach to the problem of the disease.)

By DAVID A. WOOD, M.D.
President of the
American Cancer Society

There are risks in everyday living that are impossible to avoid: Like the car, out of control, when you cross the street; or fire in the apartment next door. There is nothing you can do to protect yourself in advance against such unpredictable disaster; you just have to fatalistic and take your chances.

That is not true of cancer. Your chances depend upon your not taking a chance. I can think of no better example than cancer of the breast.

This cancer is most feared by women. And certainly the first cause of cancer deaths among women should inspire very sober concern. But excessive fear of breast cancer accounts for needless deaths every year—almost twice as many as are necessary.

Too many women who discover a lump in the breast are afraid to go to the doctor because they may be told they have cancer. They "wait for it to go away"; perhaps some friend waited and "it went away." And sometimes a lump does go away, because it may be nothing more than an enlarged gland.

MANY GROW

But for every lump that vanishes, many remain to grow: Among them cancers that carry penalty of death if neglected.

Benign (harmless) tumors of the breast are very frequent. So a breast mass does not usually mean cancer, especially in women under 50. But only a doctor can find out the truth. And doctors with the greatest experience believe the only sure method is the prompt removal of all tumors, for microscopic study and diagnosis.

Probably the greatest emotional block that keeps women with lumps away from the doctor's office is the dread that the whole breast will be removed. Many women appear to think that such drastic surgery is too readily performed "just to make sure." This is not true.

REQUIRE PROOF

Experienced doctors never remove the whole breast without positive proof of cancer. Even when they strongly suspect malignancy ahead of time they invariably wait to establish the diagnosis beyond doubt in the course of the operation. After the tumor or a small wedge of it is removed, a "frozen section" of tissue is rapidly processed at the time of surgery and a diagnosis made under the miscroscope by a pathologist.

If there is no cancer present, the benign tumor is removed—and with it the risk of its becoming cancerous later—and the operation is completed without removal of the breast.

If cancer is present, the breast must be removed together with underlying tissues. This may not be pleasant to contemplate, but it is very pleasant to know that your chances are better than good that your life has been saved!

CURES RUN HIGH

Where the disease has been properly treated in an early stage, breast cancer cures run as high as 80 per cent.

The tragedy is that only about half of those who could be saved are actually saved.

Think about that and measure the risk against vanity. And then learn how to detect a lump in the earliest possible stage.

About 90 per cent of breast cancers are found by women themselves. But unfortunately they are discovered accidentally, and when most of them have already grown to the size of a golf ball.

We believe the discovery of a tumor should not be left to accident. We believe that women can learn how to detect a tumor six to 12 months earlier, when it is no larger than a pea. By making a habit of monthly self-examination of the breast the average woman can become very skilled in detecting abnormalities. She can actually discover a lump so small the doctor himself may have difficulty at first in identifying it.

We know this to be true, for it is confirmed by the experiences of many women who have learned the technique of self-examination.

Five years ago the American Cancer Society and the National Cancer Institute prepared a film entitled "Breast Self-Examination." At least 5,000,000 women have seen this educational motion picture, and we know beyond doubt that it has saved many lives.

It can save many more.

If you have not seen the film, let me urge every adult woman to do so promptly. Get in touch with your local unit of the Cancer Society and ask where and when you can see this 15-minute picture that demonstrates the simple steps of self-examination.

They take only a few minutes, probably no longer than brushing your teeth. Everyone agrees that brushing the teeth is an important daily habit. The monthly habit of methodical breast self-examination is vastly more important: It can save your life.

(Tomorrow: The simple precautions women can take to keep safe from one form of cancer.)

Plaque to Be Unveiled

KALAMAZOO (AP) — Kalamazoo College, the oldest college in the state, is celebrating Founders' Day today with the unveiling of a plaque issued by the Michigan Historical Commission. The college, founded in 1833, will reach its 125th anniversary during the 1957-'58 academic year.

Couple in City to See Son Gain U.S. Citizenship

Mr. and Mrs. Carl Guenther, of 1034 Premont St. will see their son, Gordon, 3, become a naturalized citizen today before Circuit Court Judge George B. Hartrick.

Mrs. Guenther, a German war bride, came to this country in 1948 and was naturalized in 1952. She returned to Germany with her mother in June, 1952 and adopted Gordon whom she had learned of through a cousin there.

A good deal of red tape followed but by November the way was cleared for Gordon's admittance to this country. The boy came to the United States under a special act which allows complete naturalization after two years as a resident here.

Suggest Plane Scraped Cactus on Ground

Tiny Spines in Plane Wing

PHOENIX, Ariz. (AP)—Tiny cactus spines seem to bear out the theory that a loaded passenger plane actually scraped against the ground in losing 10 feet of its left wing. It landed safely half an hour later.

★ ★ ★

The twin-engine Frontier Airlines DC3 limped into Phoenix Sunday after diving an estimated 4,000 feet in a severe downdraft. Twenty-three jittery passengers and three crewmen climbed out unhurt.

Inch-long cactus spines were found embedded in the wing's leading edge yesterday. Newsmen also noticed what appeared to be rock scratches.

★ ★ ★

Capt. Everett Aden of Denver plans to fly about 50 miles north of Phoenix today to hunt for the missing 10-foot piece of wing. If the cactus spines in the wing match those in the area in which the wing is found, Aden said, "that will wrap it up."

Company to Reopen Marysville Plant

PORT HURON (AP) — Pressed Metals of America, Inc., plans to reopen its plant in suburban Marysville on a "limited basis" June 1. It was closed March 15 because of a lack of orders.

In announcing reopening plans, Chairman Frederick W. Richmond declined to say how many of the firm's 300 recent employes would be recalled.

The company makes auto parts and allied products.

Richmond said reopening plans resulted from "an encouraging attitude expressed by the auto manufacturers and the (United Auto Workers) union." The UAW is bargaining agent for the employes.

First Foreign Freighter Welcomed at Detroit

DETROIT (AP)—The first foreign freighter of the 1957 shipping season docked at Detroit last night.

The 258-foot Norwegian vessel Vesletjell was given an official welcome by Troy H. Browning, chairman of the Port of Detroit commission and Kathleen O'Sullivan, "Miss Port of Detroit for 1957."

Reports Jewels Stolen

Mrs. Frances Shoemaker, 208 W. Strathmore Ave., reported yesterday that someone had entered her house between April 14 and 21 and escaped with an estimated $276.95 in jewelry.

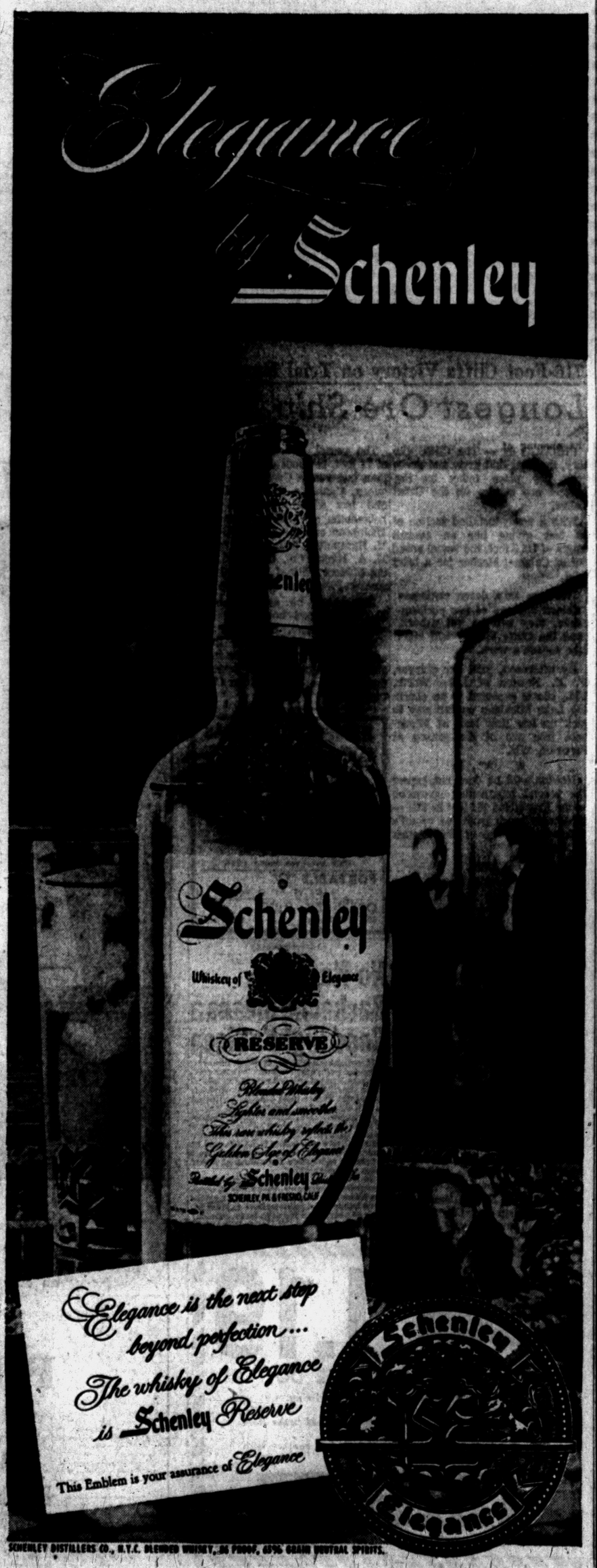

GEORGE'S - NEWPORT'S

HOLDEN'S 10 CENT COOPERATIVE TRADING STAMP

GREAT AFTER-EASTER SALE
WEDNESDAY ONLY!

DOUBLE STAMP DAY

Use Our CREDIT TERMS

Yes, You Buy Finest Quality at the Lowest Prices Possible

DOUBLE STAMPS
PRINT PERCALE FLANNELETTE
25c yd
Worth to 49c prints, stripes, plisses. Sew and save.
Broadcloth .... 39c yd.

DOUBLE STAMPS
14.99 LADIES' WOOL TOPPERS
$8.99
Tweeds, solid colors. Sizes 10 to 18. Brand new, first time shown.
Linen Toppers 3.99

DOUBLE STAMPS
$1.49 NYLON CURTAIN PANELS
99c
Full 81 inch length. Deep hems. Stock up.
Print Drapes 2.99

DOUBLE STAMPS
LADIES' ALL-WEATHER COATS
$11
Worth 19.99. Smart styles with hats. 10 to 20.
Car Coats $11

DOUBLE STAMPS
69c CANNON BATH TOWELS
49c
Giant 22 x 44. First quality. While 50 last.
Muslin Sheets 1.59

DOUBLE STAMPS
29.99 LADIES' TWEED COATS
$19.99
100% all wool. Attractive backs. Sizes 10 to 44.
Wool Suits 14.99

DOUBLE STAMPS
SAVE 1.22 ON CURITY DIAPERS
$2.97
Reg. 3.75. First quality Curity gauze diapers. Limit 2 dozen.
69c Receive Blankets 38c

DOUBLE STAMPS
5.99 LADIES' CUPONI DRESSES
$3.99
Stock up! All washable pastels, darks. Sizes 10 to 20.
White Uniforms ...3.99

DOUBLE STAMPS
1.69 GIRLS' PLISSE PAJAMAS
99c
Beautiful print baby doll style pajamas. Sizes 4 to 14.
1.69 Blouses 97c

DOUBLE STAMPS
1.99 Sanforized LADIES' BLOUSES
88c
Reg. 1.99 in new spring colors, short sleeve and sleeveless, 32 to 38.
Poplin Jackets 2.99

DOUBLE STAMPS
4.99 REVERSIBLE BOYS' JACKETS
$3.47
Gabardine jackets. Ivy style. Sizes 6 to 14. Two jackets in one.
1.69 Boys' Shirts ...99c

DOUBLE STAMPS
89c SHEER NYLON HOSE
49c
In new summer, spring shades. Sizes 8½ to 11. Slight irregulars.
60 Ga. Nylons 66c

DOUBLE STAMPS
2.99 MEN'S SPORT SHIRTS
2 for $3.00
All sizes. Short and long sleeves. Sanforized, S, M, L.
Men's Underwear ..49c

DOUBLE STAMPS
SALE! LADIES' NYLON SLIPS
$1.88
Lavish lace trim. Sizes 32 to 40. White only. Reg. 2.99.
Playtex Girdles .. :2.88

DOUBLE STAMPS
REDUCED! SAVE! MEN'S JACKETS
$5.88
Values to 9.99. While they last. Better jackets reduced.
Men's Pants 3.88

DOUBLE STAMPS
3.99 LADIES' PRINT SKIRTS
$1.88
Sold for 3.39, new spring skirts in print patterns. Sizes 22 to 30.
Ladies' Jeans 2.77

GEORGE'S - NEWPORT'S
74 N. SAGINAW ST. We Give Holden's Stamps
YOUR MONEY REFUNDED IF NOT SATISFIED

DEPENDABLE

Sparks-Griffin
FUNERAL HOME
"THOUGHTFUL SERVICE"
46 WILLIAMS ST. PHONE FE 2-5841

THE BERRYS By Carl Grubert



Eisenhower's Cough Clearing

Warm Georgia Sun, Rest, Exercise Having Good Effect

AUGUSTA, Ga. (AP)—President Eisenhower's stubborn cough, which developed in January, is "virtually cleared up" after a few days of golf in the warm Georgia sun, an aide said today.

Press Secretary James C. Hagerty told newsmen at Eisenhower's vacation headquarters "he still coughs occasionally," but added that "the weather here, the warm sun, has virtually cleared it up."

The President arrived from Washington last Thursday for about a dozen days of rest mixed with work at the Augusta National Golf Club.

He played a round in intermittent rain that first day, but the weather since has been just about ideal—sunny and with the temperature in the eighties each day.

Eisenhower arranged to play this afternoon after a work session on government business in his office above the pro shop at the golf club.

★ ★ ★

Hagerty also disclosed Eisenhower got in an Easter Sunday round. He usually doesn't play on Sundays. He was accompanied around the course by his house guest, Secretary of the Treasury Humphrey.

Of Eisenhower's game, Hagerty summed it up this way:

"He is hitting his woods and iron shots very well, but he is having trouble with his approach shots."

Security for You

World War I Vets Get Hospital Care

BY RAY HENRY
Associated Press Writer

One question which seems to worry people nearing retirement is:

"Will I be able to pay for hospital care after I retire?"

Of course, the answer depends on a number of things. BUT, at least one large group of men who are near or in retirement are now assured free hospital care under most circumstances. They're the three million world war I veterans.

The Veterans Administration (VA) has 173 hospitals around the country in which it gives the care. During any given day, nearly one out of eight veterans treated in these hospitals is 65 or older. Yet only about one out of 25 veterans is that age.

Although the care is usually assured, it may not be immediate. The VA doesn't have enough hospital beds to give immediate care to all veterans applying for it.

Because of this, the VA has set up a preference list for admittance to its hospitals.

FIRST ON LIST

First on the list are veterans with disabilities resulting from wartime military service and all veterans who need emergency care. Under present conditions, World War I veterans in this group can expect immediate hospitalization when they request it.

Second on the list are veterans with disabilities resulting from peacetime military service.

On the tail end of the list are wartime veterans who need hospital care for ailments which have no connection with their military service and who are unable to pay for the hospitalization elsewhere.

OFTEN WAIT

Veterans in this group aren't always given immediate care. Those who have to wait will have their names put on a waiting list and will be admitted when bed space is available.

If you're a World War I veteran and you need hospital care, you should go to the nearest VA office, fill out an application and get a physical examination. Or, if you prefer, you may ask the VA to send you an application to be completed by your own doctor.

In either case, once the VA has your application in hand, it will set the wheels in motion to get you the care.

If you have a disability which is due to military service, the VA will ask you when you want to go into a hospital. If you're asking for care for a disability not related to your service and there is no bed open for you, your name will be put on a waiting list and you'll be told an approximate date you can expect to get in.

After you go into a VA hospital, you'll be given complete care — medical, surgical and hospital — at no charge.

Of course, if you need emergency care, you should have your doctor phone the nearest VA hospital for immediate admission and ambulance service if necessary.

When you ask for the hospital care because you can't pay for it elsewhere you'll be expected to give certain financial information about yourself, including your net worth, property, etc.

This information can't be used to deny you care, but it could open you to a law suit should it later be discovered that you falsified the financial information or got the care wrongfully.

(Questions on Social Security problems may be addressed to "Social Security," in care of The Pontiac Press. Questions will be answered by mail from the Pontiac office of the Social Security Administration. There is no charge for this service.)

Visitors to Be Greeted

TOKYO (AP)—Extra warm smiles and friendly hellos will greet tourists this summer at Tokyo's International Airport and the main harbors of Kobe, Yokohama and Osaka. The government is hiring college-educated, English-speaking Japanese girls to welcome the tourists when they arrive.

'I'm Drunk, Can't Drive'

SCRANTON, Pa. (AP)—A parking lot owner was puzzled by a lone, unattended car when he opened for business. Under the windshiled wiper was this note: "I am drunk. I do not want to drive. I parked it here. Whatever it costs I'll pay." The owner signed his name.

France is expanding its new compressed woodwaste board sales to overseas markets.

COMPLETE PROTECTION
PACKAGE POLICY:
• Dwelling
• Household and Personal Property
• Theft
• Additional Living Expenses
• Personal Liability
YOUR Independent Insurance AGENT "SERVES YOU FIRST"
LAZELLE AGENCY, INC.
504 Pontiac State Bank Bldg., Pontiac
FE 5-8172

SPECIAL OFFER
8x10 PHOTOGRAPH

Lustra-Tone Finish
Only 3 CENTS A POUND
Just pay three cents for each pound you weigh (or baby over 3 months, dad, best girl, etc.) You receive a selection of proofs to choose from. We take your word on the weight.
• Only One Offer to a Family Each 9 Months
KENDALE STUDIO
14 S. Saginaw St. Phone FE 5-0322
STUDIO HOURS: 9:30 to 5—MON. 12:30 to 8:30
THIS OFFER EXPIRES MAY 18th

Now! PROTECT YOUR PRECIOUS EYES WITH NEW PLASTIC LENSES!

PLASTIC LENSES . . . stronger than glass, now plastic lenses are 4 times as resistant to breakage! What's more, they're only half as heavy as glass lenses! For sports-minded men and women and for children. See Kindy PLASTIC eyeglass lenses today!
• See Kindy PLASTIC lenses!
• 4 times stronger than glass!
• Only half as heavy as glass!
Daily 9:30 to 5:30
Wed. 9:30 - 12:30
Fri. 9:30 to 8:00
Dr. Spencer Oates, Optometrist
Kindy Glasses
13 NORTH SAGINAW ST.

CUT HOME INSURANCE COSTS 30%

One of Our HOMEOWNERS' POLICIES Combines on
• Fire Insurance on Dwelling
• Fire Insurance on Contents
• Theft from Premises or Away
• Liability Insurance
Call Us for Rates!

Kenneth G. HEMPSTEAD INSURANCE
102 E. Huron St. Ph. FE 4-8284

WORRIED OVER DEBTS?
If you are unable to pay your payments, debts or bills when due, see MICHIGAN CREDIT COUNSELLORS and arrange for payments you can afford, regardless of how much or how many you owe.
NO SECURITY OR ENDORSERS REQUIRED
ONE PLACE TO PAY
Member American Association of Credit Counsellors
"Let 9 Years of Credit Counselling Experience Assist You"
Hours: Daily 9 to 5. Wed. & Sat. 9 to 1. Evenings by App't.
MICHIGAN CREDIT COUNSELLORS
41½ S. Saginaw FE 2-0456 Above Oakland Theater

LAYOUT MEN—DESIGNERS
If you are looking for opportunity and advancement GMC Truck & Coach Division has opportunities in the following positions:
★ TRANSMISSION LAYOUT MEN
★ ELECTRICAL LAYOUT MEN
★ CHASSIS LAYOUT MEN
★ ENGINE LAYOUT MEN
★ BODY LAYOUT MEN
These Positions Offer
★ PERMANENCY UNDER LONG RANGE PROGRAM
★ RECOGNITION OF ABILITY
★ EXCELLENT WORKING CONDITIONS
★ GENEROUS BENEFIT PROGRAM
COME IN, CALL OR WRITE
SALARY PERSONNEL DEPT.
660 S. BLVD., PONTIAC, MICH.
FE 5-4111 EXT. 682

716-Foot Cliffs Victory on Trial Run

Longest Ore Ship Sails

CHICAGO (AP) — The Cliffs Victory, the boat that grew and grew, took her place today as the longest ore carrier on the Great Lakes.

With a newly-installed section of 96 feet giving her an overall length of 716.3 feet, the vessel nosed out of Calumet Harbor for a brief trial.

As soon as a dozen engineers aboard approve of her performance, they will be put ashore, and the Cliffs Victory will start the season's work.

By afternoon, said her skipper, F. E. Newton of Lake Worth, Fla., she is expected to be churning Lake Michigan on her way to pick up her first load of Minnesota iron ore of the season at Superior, Wis.

★ ★ ★

Newton said he does not expect the second lengthening operation — the first added 165 feet in 1951 — to detract much from the vessel's reputation as one of the fleetest on the lake.

TRAVELED FAST

"I've turned 22½ knots (about 27.8 m.p.h.) when she was light," he said, "and I expect we'll be able to do it again." He said the Cliffs Victory has traveled about 20 knots loaded to 24.6 feet draft.

With her added hold, he said, the boat will carry about 16,000 tons or ore under present loading limitations. When the channel-deepening now under way in waters linking Lakes Superior, Huron and Erie provides a 27-foot clearance, he said, she'll carry a bigger load.

The Cliffs Victory began her career in 1945 as the sea-going Cargo ship, Notre Dame Victory. She was cut in two, and a 165-foot addition inserted. Then she was brought into the lakes from Bethlehem, Pa., via a coastal tow to New Orleans, and a slower trip up the Illinois-Mississippi waterway.

The vessel, which has a beam of 74 feet, is about one foot longer than last year's Great Lakes fleet queen, Canada's T. R. McLagan. She has also outstripped such behemoths as 714-foot Joseph H. Thompson and the 710-foot George M. Humphrey, both owned by the M. A. Hanna Co., Cleveland, and the 678-foot Wilfred Sykes of U.S. Steel's Pittsburgh Steamship Co.

But she'll be eclipsed by a 25,000-ton vessel now being built at River Rouge, Mich., for the Northwestern Mutual Life Insurance Co. of Milwaukee. The insurance firm will lease the vessel to the Columbia Transporation Co. of Cleveland.

HAMPTON SPECIALS
BARGAINS
GE, Whirlpool, RCA, Sylvania, Philco, Admiral.
GOOD SERVICE MEN
Bring it in—Save the difference.
TUBE TESTER
With expert advice.
RCA COLOR TV
Call us—Free home trial.
PORTABLE TV
6 Makes—$89.95 up
OPEN 'TIL 9:00
825 W. Huron FE 4-2525

(Advertisement)
No Nagging Backache Means a Good Night's Sleep
Nagging backache, headache, or muscular aches and pains may come on with over-exertion, emotional upsets or day to day stress and strain. And folks who eat and drink unwisely sometimes suffer mild bladder irritation ...with that restless, uncomfortable feeling.
If you are miserable and worn out because of these discomforts, Doan's Pills often help by their pain relieving action, by their soothing effect to ease bladder irritation, and by their mild diuretic action through the kidneys — tending to increase the output of the 15 miles of kidney tubes.
So if nagging backache makes you feel dragged-out, miserable, with restless, sleepless nights, don't wait, try Doan's Pills, get the same happy relief millions have enjoyed for over 60 years. Ask for new, large, economy size and save money. Get Doan's Pills today!

Brake CHECK-ADJUSTING $1.19
HERE'S WHAT WE DO:
• Remove front wheels and inspect lining.
• Carefully test brakes.
• Inspect brake drums. Check and add brake fluid if needed.
• Adjust brake shoes to secure full contact with drums.
Firestone
146 West Huron Street FEderal 2-9251

TIME TO RECONDITION
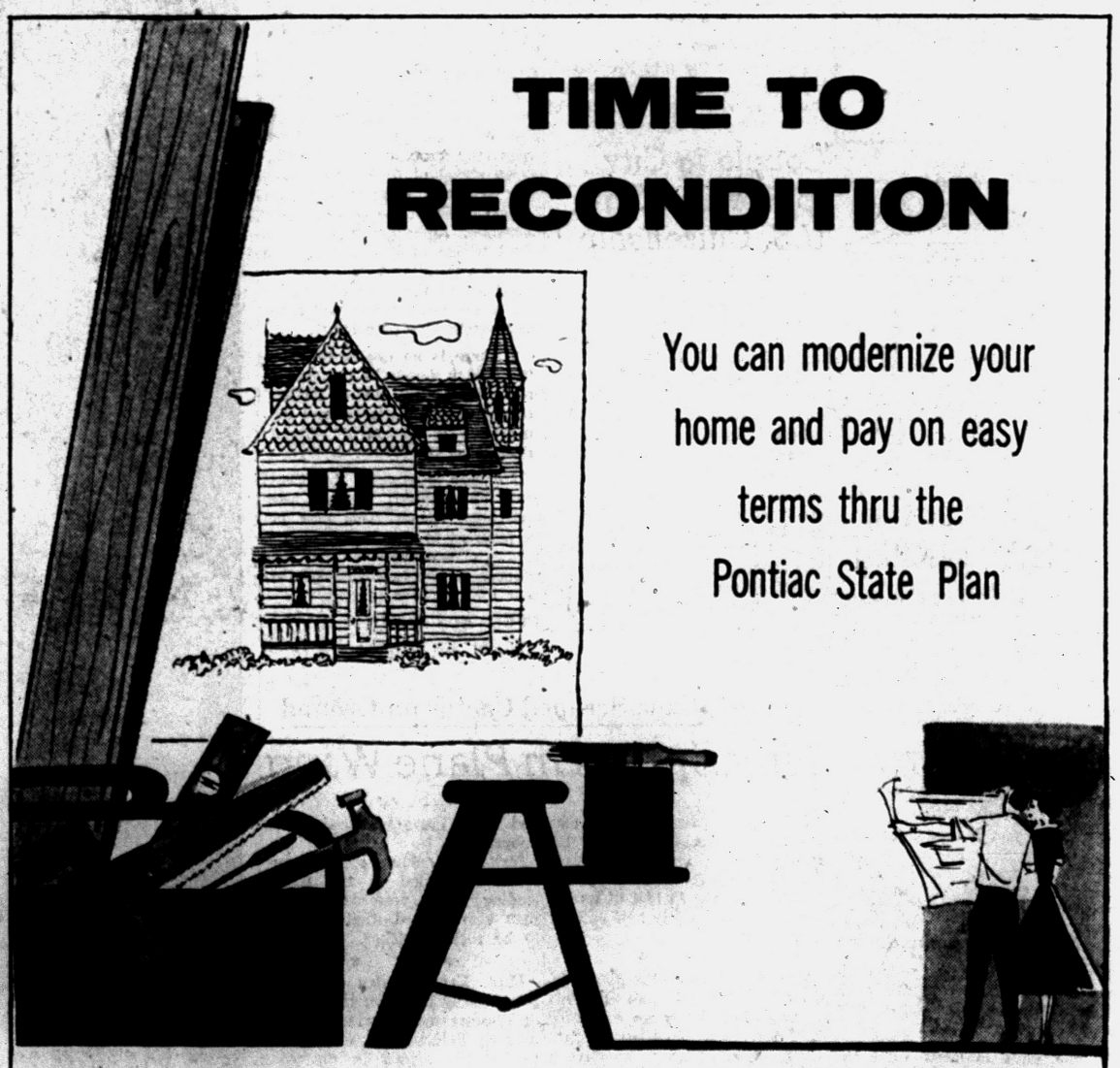
You can modernize your home and pay on easy terms thru the Pontiac State Plan
NOW IS THE TIME to repair, alter and improve your home. Add to your living convenience now. Modernizing gives you more thrills per dollar than most other forms of spending. On our plan, payment for the work is made to suit your budget on easy terms. Ask your dealer or contractor to finance the work thru our plan.
Visit our booth at the Home Show April 25, 26 and 27
PONTIAC STATE BANK
COMPLETE BANKING SERVICE
MAIN OFFICE: In Downtown Pontiac's Tallest Building Saginaw at Lawrence
Branch Offices: Auburn Heights Drayton Plains Baldwin Avenue (At Yale)
Every Depositor Insured to $10,000 by F.D.I.C.

Spring Costumes Suit Michigan



Mrs. Fotis Takis of Bloomfield Hills chooses pink as a favorite color for spring and summer. She likes long white kid gloves to accent the all-pink costume.

Pontiac Press Photos



Mrs. William Thomas of Franklin designs and sews most of her special outfits. Here she poses in an after-five dress which has a wide fringed sash. The scooped neckline is free of jewelry, but she likes either large cluster-type or drop earrings for this dress.



Mrs. George Wyman of Ottawa drive chooses a suit of silk and cotton mixture. Note the buckled shoes and stiletto heels purchased for the costume.



Mrs. Neil H. Sullenberger of Huntoon Lake wears a pink-streaked with white tweed dress which has a removable stole worn to resemble a panel-back sheath. She chooses wrist-length gloves for her dress.

Women's Section

TUESDAY, APRIL 23, 1957 PAGES 11-13



Mrs. Philip E. Rowston of Utica road poses in a trim black silk dress. She chooses a medium-length glove and a white straw and tulle hat to go with the costume.

Fabrics, Colors Geared to the Variable Weather

It's Not Yet Time to Begin Wearing Those Gay Summer Cottons

You're longing to put on those wonderful summer cottons, but Michigan weather is not cooperating. Anyway it's still spring and the great dame of fashion has given us such lovely clothes this season.

★ ★ ★

We've never had such fabrics to choose from — such beautiful colors. And look at the silhouette giving an even more slim look. Even full skirted clothes make much of a slender look by emphasizing snug waistlines and bodices.

Pontiac area women have chosen some lovely costumes for this particular season, many of which will carry them into summer — especially cool summer evenings.

Mrs. Fotis Takis has chosen an ice pink light-weight wool which she expects to wear for many occasions this season. The color is so cool and looks just wonderful with that lovely tan she picked up during a recent trip to Mexico.

She has chosen long white kid gloves for the outfit, and she has a small straw pink hat perched back on her head.

You'll love the silk and cotton pebble weave suit Mrs. George Wyman has chosen for spring and summer. With the jacket it is luncheon-in-the-city costume.

Without the jacket, it is a party sheath and has a rose - beige (taupe) chiffon top. The bow extends out over the jacket to complete the dressy look of the costume.

TRIM SILK SHEATH

Every woman wants the kind of dress Mrs. Philip Rowston has chosen for a special trip she's taking to Washington soon. It's the black printed pure silk sheath dress with very trim lines.

The rounded collar ties in a bow at the front, and there is a self-belt. With the dress she wears a perky white straw hat covered with white tulle and the classic opera pumps.

★ ★ ★

If you're tall enough and slim enough, you can wear an elegant panel-type stole over a sheath dress, as Mrs. Neil H. Sullenberger does.

This is one of the beloved tweeds which have gained so much interest this season. They have a porous weave, a finer look, and are of puff-of-smoke weight.

Mrs. William Thomas wears the kind of dress every woman wants to wear. One that is simple, yet beautiful. It's for after-five or that favorite evening party.

★ ★ ★

Just think what you can do with accessories with this little black jersey dress. And you can wear as many of those pretty petticoats as you want to. Mrs. Thomas designs and sews most of her clothes, and we think her taste is as good as many top-notch designers.

Watch for other women about town in the new glamorous summer cottons soon in the Women's Section of The Pontiac Press.

Dior's Free Line Solves Problem of Skirt Length

The skirt length, the most acute fashion problem during the past three years, has been solved in Dior's "Free Line." He shows hemlines from 13 inches off the floor down to back-dipping trains.

Other Paris designers believe in street-clothes with skirt hems at 14 and 15 inches from the ground.

Even neckline styles have chosen freedom.

You can wear the "Guillotine cut" — round and collarless — or shirt-collar or cowl-cuff styles, a boat-neck or a heart shaped decollete. You can show as much or as little of your throat as you wish.

4 Give Travelogs

Mrs. Irene Albright, Faye Donelson, Elmer Thorpe and Irwin Gottschalk presented travelogs at the recent meeting of the Teachers Exchange Club, held at Adah Shelly Library. Mrs. Nora Smith and Mrs. Earl Wilson were cohostesses.

PEO Chapter Hears Report on Convention

Mrs. James Henderson opened her home in Bloomfield Hills on Monday to members of Chapter CL of PEO. Mrs. Harry Chapman assisted the hostess.

Mrs. Charles Matson and Mrs. Martin Wager reported on the state convention held in Detroit during the past week. Mrs. Wager and Mrs. W. Henry Sink participated in the memorial program at the convention.

★ ★ ★

Bud Guest was speaker at the annual BIL banquet held at the convention. Husbands of PEO members were guests.

Bridge Winners

Section A winners at the Pontiac Duplicate Bridge Club meeting Monday evening were Godfrey Davis, Jack Samuel and Mr. and Mrs. Ralph Conzelman. Winners from Section B in the 15-table master point game were Ernest Guy, John Kraus, Mrs. Ernest Guy and George Reutter. The group meets at Hotel Roosevelt.

Republican Club Listens to Panel

Mrs. John E. Boardman, Mrs. Clarence Senger and Mrs. Frank McGregor participated in a discussion on education at the Monday afternoon meeting of Pontiac Republican Women's Club held at the Adah Shelly Library. Mrs. Eleah Patten served as moderator for the panel.

Mrs. W. E. C. Huthwaite, president, presided at the tea table during the social hour. Serving on the social committee were Mrs. Senger, Mrs. Lula Luby, Agnes Hilton and Mrs. J. L. Slaybaugh. Mrs. Emery Estes was a guest at the meeting.

Elliot's

Plant and Showroom
5390-5400 Dixie Hwy.
Waterford, Mich.
OR 3-1225



Spring Time Is the Time to Reupholster

Spring, is the time when we all 'clean house' and what better time to have your furniture reupholstered. Choose from the wondrous new fabrics that will make your home sparkle. Add Elliott's 30 years of experience, and you will have furniture that will be smart for tomorrow!

Open Evenings by Appointment

Don't Drag Winter Pounds Into Summer

Time to Get in Trim for Swim Days

By JOSEPHINE LOWMAN

I bring you my 9-Day Reducing Diet at this time each year because many women pick up from 5 to 10 pounds during the winter months. Many of them gain that much during Christmas and New Year's holidays and procrastinate about losing them until this time of year.

Then suddenly they realize that in just a few weeks thy will want to wear swim suits and shorts and revealing play clothes.

I gain weight easily and have once or twice allowed it to happen to me—namely, let those extra pounds drag over into summer. What a miserable state! It shouldn't happen to a dog and much less to a woman, especially when she can do something about it!

So, why not act now? Otherwise you are certain to feel self-conscious in your swim suit. You may even avoid swimming even though you enjoy it a great deal.

As you know by now if you have been reading this column for the past few days, I am again offering you my 9-Day Reducing Diet which brings you a loss of from 5 to 10 pounds.

WEDNESDAY'S MENUS

Breakfast

One-half grapefruit
One thin dry piece of whole wheat toast
Black coffee

Mid Morning

Glass of skimmed milk or buttermilk

Luncheon

One poached egg
One thin dry piece of whole wheat toast
One-half cup broccoli
One glass skimmed milk

Dinner

Two crisp raw carrots
Baked fish (medium portion)
One-half cup green peas
Shredded lettuce salad, lemon dressing
Fresh fruit cup (don't eat canned fruit)

If you have missed some of the menus or if you would like to have the diet in a convenient little booklet, send 10 cents and a stamped, self-addressed envelope with your request. Address Josephine Lowman in care of this newspaper.

Tomorrow: "A Sign of the Season—9-Day Reducing Diet."



Don't be self-conscious in your swim suit this summer! If you're a few pounds overweight, take advantage of Josephine Lowman's 9-Day Diet—and swim in the slim.

OES Chapter Initiates Four

Mrs. Russell Kneale, Elaine Kneale, Mrs. Robert Whitlow and Milton Walters were initiated into the Order of Eastern Star at a meeting of Chapter 228 held Monday evening at Masonic Temple.

★ ★ ★

Life, honorary and charter members were honored at a cooperative dinner held preceding the meeting.

Samuel Smith, worthy patron, announced that proficiency classes will be held on Thursday evenings.

Personal News of Interest

Italy, France and England are on the itinerary of the three-week trip being sponsored by the General Motors Girls' Club of Detroit.

The group will leave Willow Run at 5 p.m. on Friday by charter plane and arrive at Rome late Saturday afternoon. Traveling by rail and motorcoach they will visit in Naples, Florence, Venice, where they will be provided with a serenade by gondoliers on the canals.

Paris and London are other places of interest they will visit. Leaving London on May 18, they will return to Detroit on May 19.

Local residents making the trip are Dione Veazey of West Iroquois road, Mrs. J. A. Boyd of Arlene drive, Mr. and Mrs. Aubrey W. Carless of Warren drive, Mrs. Matilda Landsparger of West Huron street, Mrs. Louis M. Kimm of Hickory Nut road, Ethel Graham of Lincoln avenue, Mr. and Mrs. Ned Trissell of Old Orchard drive and Sally J. Barnett of Oneida road.

Also in the party are Jo Anna Wiggs of East Fairmont avenue, Jeannie McEnery of East Colgate avenue, Colleen McEnery of East Colgate avenue, Marjorie J. Baker of Lakeland drive, James E. Reekie of LaSalle avenue, Mr. and Mrs. Earl Long of Owego drive, Frances Harrington of Orchard Lake avenue and Delores Markel of Milford.

★ ★ ★

Roland Cornell, junior at Michigan State University, recently pledged Alpha Kappa Psi fraternity. He is the son of Mr. and Mrs. Lewis Cornell of Dwight avenue.

★ ★ ★

Mr. and Mrs. N. Stanley Hutchinson returned to their home on Pine Knob road on Monday from Waynesboro, Va., where they visited her mother, Mrs. Bert Sydnam, and her sister, Mildred Sydnam.

During their visit they also traveled to Washington, D. C., and Monticello at Charlottesville, Va.

★ ★ ★

Returning to their home today after spending the weekend in Pittsburgh, Pa., are Mr. and Mrs. Carl E. Hoffman and daughters, Jean and Judy. Norma Sandavol, an exchange student who is making her home with the Hoffmanns, accompanied them.

While in Pittsburgh they were guests of Mr. Hoffmann's brother-in-law and sister, Mr. and Mrs. E. A. Keisling.

Check Your Hairdo

The best time to find out how you'll look in a new hairdo is while your hair is lathered with shampoo. No matter how you arrange it then, it will stay in place long enough for you to get an idea of whether or not you like the style.



8490
3-8 yrs.

Here's a darling warm weather dress for a miss of three to eight. Cut on sew-easy princess lines. It has a boat neckline in contrast—sleeveless or not.

No. 8490 with Patt-O-Rama included is in sizes 3, 4, 5, 6, 7, 8 years. Size 4, 2½ yards of 35-inch; collar, ½ yard.

For this pattern, send 35c in coins, your name, address, size desired and the pattern number to Sue Burnett, The Pontiac Press, 372 W. Quincy St., Chicago 6, Ill.

Don't miss the latest issue of our fascinating pattern magazine, Basic Fashion. The Spring & Summer '57 issue is filled with smart, new designs for all sizes; special features; gift pattern printed inside the book—25 cents.

Women Do Men's Work; How About Vice Versa?

Males Shun 'Wives' Tasks,' Meaning Any Job at All They Find Unpleasant

By RUTH MILLETT

Women have sold the men on the idea that there is no such thing as "a man's job."

We've edged our way into almost every line of work that carries a pay check.

And at home, you'll see us mowing lawns, painting rooms, lugging in big sacks of groceries without ever a "Here, let me do that" from our menfolk.

We've even sold a lot of men on the idea that they need a woman's help in earning a living.

But though there is scarcely such a thing as "men's work" any more, we've failed to sell men on the idea that there's no such thing as "women's work" either.

LIST IS LONG

Whatever men don't like to do is still regarded by them as "women's work." That includes washing, ironing, cooking, washing dishes, making beds, scrubbing floors and so on.

★ ★ ★

A man may be married to a woman who puts in as many hours as he does at a paid, full-time job and who works at his side in the yard and on any do-it-yourself project the couple attempts.

She may not consider anything that needs to be done a "man's job." But he probably has a long list of things he considers "women's work." And he has no intention of learning how to do anything on the list.

That isn't very bright of us, is it?—to prove to men that we can do any kind of man's job, without also selling them on the idea that there is no such thing as "women's work."

★ ★ ★

It probably accounts for the reason why so many working wives grow bitter after a few years of doing a "man's job" all day and then finding out that the work that has to be done at home is still regarded as "women's work."

Group Initiates New Members

The annual birthday dinner and initiation of new members of Esther Court 13, Order of the Amaranth, was held Friday evening at Roosevelt Temple.

Past matrons and past patrons were honored guests at the dinner, attended by guests from Flint, Royal Oak and Detroit.

Plans were made to attend the Grand Court convention to be held at Hotel Statler in Detroit Thursday through Saturday.

Roses, roses everywhere. Paris prints them on silk taffeta and suggests that you add a couple of real ones to carry that lovely rose scent.

Ex-Star Frances Farmer Enjoys Quiet Private Life

SAN FRANCISCO (AP) — Frances Farmer, who once made $1,500 a week as a movie star, is thankful now to be working as a $70-a-week reservations clerk at the Sheraton-Palace Hotel.

★ ★ ★

"San Franciscans are extremely civilized people to let me get down to the business of living," Miss Farmer said yesterday.

Trim and attractive at 40, Miss Farmer said drinking and emotional difficulties ruined her acting career. She advises others in search of fame and fortune:

"You had better be sure you know what you want out of life."

★ ★ ★

The girl who began her career as an usher in a Seattle, Wash., theater said her chief interest now is settling down as plain Frances Anderson.

"Now I would just like to continue as I am, as a private human being," she said. "I'm living in a little medium-priced apartment and do my own cooking. My leisure time is spent rinsing the lingerie and washing the hair.

★ ★ ★

"I have clarified a lot of problems for myself during the past few years . . ."

MARY KING SALON



ORA OBRECHT
Specializing in Hair Styling and Permanents

Complete Beauty Service
152 N. Perry FE 2-3053

New Spring Hair Styles



SHORT and SMART
Cutting, Styling by Experts

"Realistic"
"Helen Curtis"
"Frederic's"

Choice $10.00

BUDGET WAVE.....$5.00

Parisian Beauty Shop

7 West Lawrence FE 2-4959

"Over Old Prof's Book Store"



Wouldn't you know she'd choose a Bigelow... She's shopped, she's compared, and now she knows there's nothing like a Bigelow—for beauty, luxury, comfort and long wear. You'll agree when you see our complete collection of beautiful Bigelows in all the latest styles, colors, and textures.

From $4.95 to $22.95 Sq. Yd. Up to 36 Months to Pay

Pictured top: plush-pile Waikiki, $9.95 Sq. Yd.
center: richly-patterned Beauvais, $12.50 Sq. Yd.
bottom: luxurious sculptured Driscoll, $17.95 Sq. Yd.

BIGELOW

Parking Right at Door

FE·4·0516 Molls



1666 SOUTH TELEGRAPH *South of Orchard*

FLOOR COVERINGS
DRAPERIES
BEDSPREADS

Open Mon. & Fri. 'til 9:00

A

Spring Coat Event . . .



Regular TO $65

$38 & $48

Long Coats in 100% pure wool tweeds and solids in Forstmann, Anglo, and imported fabrics. These coats are richer looking, typically Alvin's quality.

SPRING DRESSES
Mostly One of a Kind
REDUCED FOR CLEARANCE
20% to 50% Off

Alvin's

TELEGRAPH at HURON

Mon., Tues., Wed., Sat. 10 to 6—Thurs., and Fri. 10 to 9—Sunday 2 to 5

PARK FREE REAR OF STORE

Wear a Pendette with Your Pearls

(With Earrings to Match)

$2.95 The Set
Plus Fed. Tax



You've seen them on TV . . . now you can buy your very own. Tiny flowers . . . in delicate tones of violet, blue, white and pink . . . in tiny feminine Pendette necklaces to wear with your pearls . . . with earrings to match. If you like to be first with the newest costume jewelry fashions, now's your chance. They just arrived and nobody else in town has them.

Connolly's JEWELERS

16 W. Huron St. Phone FE 2-0294

General's Lady Likes Washington

Mrs. N. F. Twining Finds Life in Capital Stimulating

By JANE EADS

WASHINGTON — Mrs. Nathan F. Twinning, whose husband has been designated chairman of the Joint Chiefs of Staff, had only this to say when asked about her reaction to his most recent promotion:

"I was proud of him when he was a lieutenant."

The former Maude McKeever, who met the handsome Air Force general in Hawaii where her late father was in the sugar business, is pleased that his new high-ranking post will keep them in Washington.

"We have never been anywhere so long," she told me, "and I like Washington. Life here is strenuous, but it's always stimulating."

As for Peter, the Twining parakeet whose celebrated repertoire includes even quotes from Shakespeare — he'll be expecting a new answer to his daily query of the general: "Hello, Nate, what are you doing?"

★ ★ ★

The quotable Peter, however, is taking a lower rating in the family's bragging these days.

'BRAGGING' MATERIAL

"The biggest excitement in the family is the arrival of our first grandchild," Mrs. Twining said happily. "We'll be quoting him from now on."

He is Stephen Haywood Hansell, five months, son of their daughter, Olivia, and her husband, Air Force Lt. Haywood S. Hansell, stationed at Lincoln, Neb.

The Twining sons, Air Force Capt. Richard Twining, now with MATS at Hickman Air Force Base in Hawaii, and Nathan Jr., at the Conservatory of Music, Oberlin, O., are unmarried.

KEEPS 'ON GO'

Official and social obligations keep the general's lady constantly on the go, but she makes time for an active interest in the Air Force Officers' Wives' club, of which she is not only honorary president but, according to its more than 1,000 members in the Washington area, a "guiding light."

The Twinings love fishing, and the general is fond of golf and hunting, but they have little time for recreation these days.

The general does get to his principal hobby, cabinet-making, frequently. This is something Maude Twining does not hesitate to go all-out on.

★ ★ ★

"He does perfectly beautiful work," she said. He has made numerous handsome pieces for their attractive quarters, including a mahogany coffee table with marble top, and two Pembroke drop-leaf tables.

Watch Out—Your Virtue's Showing

By ANNE HEYWOOD

One wonderful thing about the human race is the way we protect ourselves, or the image of ourselves, in our own minds.

Sinners though we may be, we can always rationalize our behavior to make ourselves seem saints

This is all fine if we keep it at that. But if, at the same time that we're crediting ourselves with the noblest of motives, we also credit our neighbors with the basest, we're going to get into trouble.

That's Mrs. Y.'s mistake.

Mrs. Y. wrote me about two years ago, for advice for setting up a home project. Her next-door neighbor had one, selling cakes.

"She makes excellent cakes," Mrs. Y. told me, "but she's operating at a loss because she's no businesswoman. She's too stupid to figure out the proper price and stick to it. Just an amateur, that's all.

"Now if I were handling it—" and here she went off into a description of what she'd do.

She asked me some questions, which I answered in detail. I never heard from her again until just last week—and it was some letter!

'JUST TOO GENEROUS'

Mrs. Y. had gone ahead with her project which involved leather goods. But she soon found she was operating at a loss "because," she wrote, "I just haven't the heart to charge what they're worth. I'm just too generous for my own good, letting people buy the belts at less than they cost me!"

In short, on Mrs. Y. it was generosity itself, but her neighbor was just an amateur!

I'm sure that this uncharitable approach had something to do with her lack of success. After all, you can't go around crediting yourself with noble motives and crediting all other people with horrible motives, without having it show in your personal relationships.

HOW ABOUT YOU?

Next time you find yourself deploring somebody's behavior, watch and see if you would describe the same thing, in yourself, in such harsh words.

Once she's revised this approach, Mrs. Y. should settle down and determine on a fair price for her leather belts and stick to it. Many times it isn't so much generosity, as it is a subconscious conviction that the product isn't worth the price.

If this is a problem of yours—determining a fair price for a product you make—you might get some pointers from my pamphlet, Marketing A Home Product.

Send me a stamped, self-addressed envelope care of this newspaper and I'll send you a copy.

Bride-to-Be Has Touchy Problem

Must Bridegroom's Sister Have Place as Attendant?

By EMILY POST

A bride-to-be asks the following question: "Is it considered discourteous to omit the bridegroom's sister from the wedding party? My fiance has a sister the same age as I, of whom he is very fond. I have no sisters of my own but had planned on having three very close friends of mine as attendants. (Two as bridesmaids and one as maid of honor.)

"Due to limited space at the altar, the number of wedding attendants will have to be limited, and if the sister has to be asked, it will mean that one of my own friends will have to be excluded. Will you please tell me the proper thing to do?"

You will have to talk this over very seriously with your fiance, because it depends entirely upon individual feeling. If the bridegroom will be hurt because his sister is not included, and if she wants very much to be a bridesmaid, it could very easily cause a very unhappy situation — perhaps a permanent one.

On the other hand, if your fiance assures you that neither will be hurt, it will not be necessary for you to change your plans.

Dear Mrs. Post: "When I was a litle girl my mother kept reminding me not to say "I am full" after eating because it was in bad taste. Consequently I cringe when I hear it. Through the years I have often heard it and by people who were supposedly well brought up. Do you not agree that such a remark is very unrefined?"

Answer: I certainly do agree. In my opinion, it is unthinkable.

Dear Mrs. Post: "Would it be proper to send flowers on Mother's Day to the mother of a young man with whom I have been going out for almost a year? We are not engaged."

Answer: If you go to her house often and know her well, it would be quite all right to send her some flowers. But if she is really more of a stranger than a friend, it would not be a good idea.

LILY BULBS

Plant bulbs now for early blooms this summer. Get yours now.

TASKER'S

63 W. Huron St.
FE 5-6261

Potato Salad With Bacon Is German

Mrs. Freundt Uses White Vinegar in Warm Spud Dish

By JANET ODELL
Pontiac Press Home Editor

If you have never tasted German Potato Salad, you have a treat in store. It is entirely different from mayonnaise potato salad. In fact, it is served warm. One of its good features is that it can stand for some time with no danger of contamination.

Mrs. H. C. Freundt is today's cook. She serves this salad often, especially for summer outdoor meals. Living on Orchard Lake, Mrs. Freundt can indulge her love of swimming and skating. She also enjoys gardening and reading. Collecting perfumes is a hobby.

★ ★ ★

GERMAN POTATO SALAD
By Mrs. H. C. Freundt

Brown about one half pound of bacon, cut in pieces, with one large chopped onion. Make a paste of 2-3 tablespoons flour and water. Add to one cup white vinegar and one cup water. Put in ¾ cup sugar. Bring to boiling point and add to onion-bacon mixture. Let simmer a few minutes.

Boil potatoes (about one per person). Peel and slice. Pour hot mixture over warm potatoes. Stir gently so as not to break potatoes. Salt to taste. Keep on back of stove until ready to serve. It should be rather glassy looking.

Daily Beauty Care Is Kind That Counts

Beauty that is cared for each day has a far better chance of surviving into old age than beauty that gets a complete and drastic overhauling every six months or so.

It's persistence in weight watching and hair and skin care that counts.



MRS. ROBERT RYESON

Married Sunday were Lillian Tonya Lazaroff and Robert Ryeson. Lillian is the daughter of Mrs. Lazarus Lazaroff of Chippewa road and the late Mr. Lazaroff. Robert is the son of Mr. and Mrs. Abraham Ryeson of Elizabeth Lake road.

Lillian Lazaroff Becomes Bride in St. George Rite

A gown of Chantilly lace with a portrait neckline of white tulle appliqued with pearls, sequins and embroidered roses of lace was worn by Lillian Tonya Lazaroff for her marriage to Robert Ryeson Sunday evening.

★ ★ ★

The full skirt flared from a draped waistline. The bride's veil of illusion was secured by a small coronet of seed pearls. Her jewelry was a string of pearls and pearl earrings, a gift of the bridegroom, and she carried a crescent-shaped arrangement centered with a rose corsage.

The ceremony was performed at St. George Greek Orthodox Church at 7 o'clock.

Lillian is the daughter of Mrs. Lazarus Lazaroff of Chippewa road and the late Mr. Lazaroff. Robert's parents are Mr. and Mrs. Abraham Ryeson of Elizabeth Lake road.

★ ★ ★

Evelyn Ryeson, sister of the bridegroom, was maid of honor. Lillian's other attendants were Mrs. Robert Bego, Mrs. Theodore Lazaroff and Agnes Mazza.

WHITE OVER AQUA

They wore sheath dresses of white lace over aqua with bustle bows and carried pink roses in folded parasols. The maid of honor carried yellow roses in a folded parasol.

★ ★ ★

Teddy Lazaroff and Stephaie Lazaroff, nephew and niece of the bride, were ringbearer and flower girl. Stephaie wore a pink organdy dress and carried a basket of rose petals.

Gus Nickols was best man. Ushers were Eugene Ryeson, brother of the bridegroom, Antony Mitchell and Sam Cosmos.

The reception was held at the Oakland County Sportsman's Club in Waterford. Mrs. Lazaroff wore a navy blue silk dress with navy accessories and a corsage of pink cymbidium orchids. Mrs. Ryeson wore an emerald green dress with a white hat.

★ ★ ★

The bride changed to a black and white sheath with black and white accessories. Her corsage was composed of the roses from her bridal bouquet. The couple is honeymooning in Bermuda.



A reversible halter to help you get ready for summer! Make one side of plain fabric and the other of plaid for day-wear; and for evening—use white or black material and embroider the collar with the dainty daisy design.

Pattern No. 5565 contains tissue—sizes 14, 16, 18 incl.; hot-iron transfer; sewing and embroidery directions.

Send 25c in coins, your name, address and the pattern number to Anne Cabot, The Pontiac Press, 372 W. Quincy St., Chicago 6, Ill.

It's ready! The 1957 Needlework Album—56 colorful pages showing many pretty designs; plus directions for making three crochet items and a quilt. Only 25c a copy!

Skirts Are Longer

Skirt lengths are generally about one inch longer than those of the season past. Some designers (and among the top-flight ones, too) are holding steady on the skirt lengths. It's a season when your own figure demands can make the skirt length trend serve your best interests. There are longer lengths if you prefer them; the regular lengths if you like them best.

This is the time to look for shoes and bag in shiny patent. Picks up your spirits at this time of year, just as a flower hat does a bit later on.

Ready-to-Wear Clothes Made by Top Designers

LONDON (INS) — More and more of Britain's top dress designers are going in for the ready-to-wear trade.

The nation's shops are filled with ready-to-wear summer clothes carrying the names of several of the haute couture designers.

★ ★ ★

This means the average woman can have dresses and suits with good line and good taste in color and fabric as readily as her more well-to-do sisters.

The shops, of course, claim that only an expert can tell the difference between these superb ready-to-wear garments and those made-to-measure. And the price difference is "fantastic."

These same shops report that continental women are snapping up these new ready-to-wear buys when visiting Britain and that Americans "just goggle" at the cheap prices.



Dr. Stanley W. Black
— OPTOMETRIST —
Now Located at
3513 ELIZABETH LAKE RD.
1 Block West of M-59
Corner of Cass Lake Road, Pontiac
OVER MAC'S DRUG STORE
Formerly of Rochester
EVENINGS BY APPOINTMENT
Phone FE 2-2362 Closed Wednesday

WEDDING PHOTOS
CANDID & FORMAL
QUALITY and QUANTITY



☆ 12 Photos in Album (5 x 7)
☆ Free Counseling
☆ A Wedding Guest Book
☆ Picture for Newspapers
☆ A Miniature Marriage Certificate
☆ A Large "Just Married" Sign

All for Only $39.95 and up

Phone FE 4-0553
C. R. HASKILL STUDIO
1 Mt. Clemens St. Pontiac

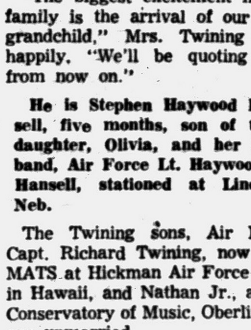

PERMANENTS...
For the "Spring Miss"
Flatteringly Soft - Delicate
$7.50 to $20.00
Hair Cutting and Styling
Rowena's Beauty Shop
4831 Dixie Hwy. OR 3-3541
1216 Baldwin FE 5-3735

THE NEW NON-DRIP TOP
Helps you make Home Made CHOP SUEY
TO SUIT YOUR PARTICULAR TASTE



Yes, it's genuine Chop Suey, Chow Mein and other bona fide Oriental dishes . . . when "seasoned" just right with famous Oriental Show-You Sauce! Superbly blended, brewed and aged by Mother Nature's own process . . . Oriental Show-You Sauce keeps that rare, tangy, exotic flavor true and fresh until the last drop is used!
Send for FREE Recipe Book!
Oriental Show-You Co., Columbia City, Ind.
Oriental
SHOW-YOU-SAUCE



The One Place to Come for a Perfect PERMANENT
SPRING SPECIALS!
One of the Best Cold Wave Buys in the City
Regular Full Head of Curls
Gentle, Individually Bottled Lotions
Complete with Shampoo and Styled Set
$3.75
A SENSATIONAL VALUE
JANE LEE Beauty Salon
Beauty Salon — Mezzanine FE 2-0531

GROVECREST MANOR
Modern Facilities for the care of Medical and Surgical Convalescents and the Aged.
161 STATE STREET
FE 5-6096
Complete detailed brochure on request.

fabulous new Enhance Jr.* by Lily of France



Now! The junior girdle you've been waiting for . . . in wonderful colors!

Here it is . . . the most exciting thing that ever happened to your junior figure! It's the new, young version of Enhance by Lily of France, the most wanted worn and worshipped girdle in America. Specially proportioned for your junior figure, Enhance Jr. slims up and down, not round and round . . . has the same flattening effect unique with Enhance. In specially loomed nylon elastic, it's all lightness, all comfort, all wonderful. And it's all yours—at a beautiful junior price! White, blue and pink. Small, medium and large.
Matching nylon lace bra 3.95.
*T.M. Reg. U.S. Pat. Off.
girdle 7.95
panty brief 8.95
Arthur's

BABY IS KING THIS WEEK!

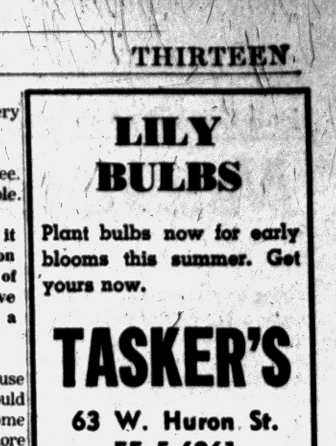

We've a BUMPER CROP of BARGAINS for BABY

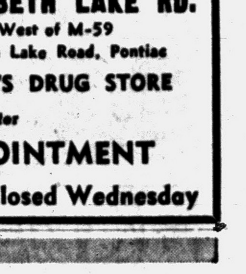

HOODED TOWEL SET
Thirsty white terry with pastel trim.
Reg. 1.98 1.27



RECEIVING BLANKET
Soft, downy cotton in white only.
Reg. 1.29 57¢



FITTED CRIB SHEETS
High count percale with contour corners.
Reg. 1.39 97¢



FLEECE BLANKETS
Nursery prints with satin border. Assorted pastels, white.
Reg. 2.98 2.27

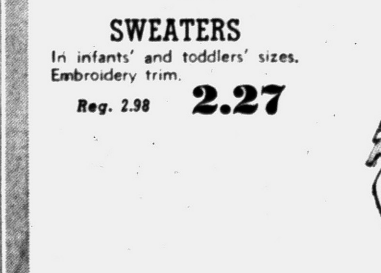

SWEATERS
In infants' and toddlers' sizes. Embroidery trim.
Reg. 2.98 2.27



KIMONAS
and Sacques. Tie or snap fronts. White or pastels.
Reg. 1.69 87¢

Take Advantage of Baby-Week Prices
Lay Away Today!

Arthur's

Bob Considine Says:

Newspapers Wield Vital Influence in World

NEW YORK (INS) — As we were saying only yesterday, newspapers make a big difference in people's lives every day. They place a record of the world's achievements and failures in your hands not on the hour or the half hour, or at eleven P.M., but any time during the day or night when you want or need this vital intelligence. They spread the market place and the bazaar before you not at the speed of light but in retainable form, the better to barter.

In a world that moves swifter than sound the only document published in tune with the times, but which submits to being mulled over, is the newspaper. It stretches and gives permanence to immediacy. And always it has a definite, if sometimes subtle bearing on our lives.

For example, the largest police department in the country states without equivocation that the "Mad Bomber" would still be about his baleful business today, in the nation's greatest city, if the New York Journal-American had not beckoned him out of his sinister anonymity with a promise—quickly fulfilled—that the maniac's grievance would be thoroughly reviewed and he would be given the best available legal representation.

The Journal-American's feat is in the tried and trusted tradition not as yet shared by any other communication medium. Harriet Beecher Stowe's "Uncle Tom's Cabin" is historically credited with galvanizing anti-slavery sentiment which prodded the successful prosecution of the Civil War by Union forces.

Actually, it probably had no more, if as much, to do with rallying these somewhat laggard Northern armies than the circulated account of the attack on Fort Sumter, written by reporters and re-write men on the Charleston (S.C.) Mercury of April 13, 1861 and carried north that day by telegraph to the New York World in the words of B S. Osbon.

The penetrating cartoons of Thomas Nast and the piercing words of George Jones of the New York Times warned and fended against future generations of urban pirates by bringing Boss Tweed to book, ending a notable pillage of the public treasury of New York City. In addition, one wonders how ill justice in the civilized world would have fared thereafter if Captain Alfred Dreyfus had not had the support of such journalists as Emile Zola, Jean Jaures, Georges Clemenceau, Anatole France, Leon Blum, and the nearly 300 working newspapermen who covered the second of the courts martial of the French officer.

★ ★ ★

There are fire laws today, because of the graphic newspaper coverage of great conflagrations in New York, Baltimore, Chicago and San Francisco a half century or more ago, just as there is and has been a spirited resolution to wipe out the ignorance and preposterous understatements surrounding such villainous killers as tuberculosis, cancer and polio. There are better working conditions today because of sweat shop exposes of decades ago.

WAR UNMASKED

There is better understanding of war, and the futility of it, because writers like Count Zeppelin, Henry Mortan Stanley, Whitelaw Reid, Henry Villard, Harriet Martineau, Osbon, Walt Whitman, E. H. House, William A. Croffutt, E. C. Stedman and Lawrence A. Gobright covered the Civil War; because Richard Harding Davis and W. R. Hearst covered the Spanish-American War, because Winston Churchill covered the Boer War, because William Howard Russell covered the battle of Balaklava, because Floyd Gibbons covered World War I, Eddie Neil and Red Knickerbocker covered the war in Spain, Ernie Pyle covered World War II, and Homer Bigart covered the Korean War.

★ ★ ★

There is less police corruption today because Herbert Bayard Swope, called by Lord Northcliffe "the greatest reporter," cracked the Becker case. Less horrifying conditions prevail in mental institutions because of Ned Ward's articles in the London Spy about Bedlam ("Hell in an uproar").

There is comparatively little chance that such concentrations of hate as the Ku Klux Klan can become epidemic in the country because the New York World and other newspapers ripped the sheets off these crackpots three decades ago.

The same is true of such movements as those inspired by Fritz Kuhn, whose idiocy was illuminated by Walter Winchell and others before World War II.

More of this anon.

Stars to Highlight Fair

DETROIT (AP) — Highlights of the 1957 Michigan State Fair Coliseum and grandstand shows will include the appearances Singer Johnnie Ray, Songstress Patti Page, the Hilltoppers, Louis Jordan and the "Rin Tin Tin" television show stars. The 1957 fair runs from Aug. 30 to Sept. 8.

An Oslo, Norway, firm has a new-type abrasive cloth, good for cleaning gun barrels.

Sweet Takes Heart

MILWAUKEE (AP) — William J. Sweet has an appropriate birthday — Valentine's Day.

A new glucose plant has been opened at Ahmedabad, India, making 20 tons a day.



(Advertisement)

Men Old at 50 or 60!

Recharge Body's Batteries —Feel Younger Fast!

Thousands who feel weak, worn-out at 40, 50, 60 blame fading vigor on premature ageing, when real cause is just lack of invigorating iron and therapeutic dose Vitamin B1 needed to recharge body's batteries. Thousands are amazed at way potent, new and improved Ostrex Tonic Tablets pep up blood, cells, organs, nerves. In just one day Ostrex supplies iron equivalent to 16 dozen raw oysters, 4 lbs. of liver or 16 lbs. of beef. 3-day "get-acquainted" size only 69¢. All druggists.

Atomic Radiation Hazard Believed to Be Hereditary

WASHINGTON (AP)—The possibility of a hitherto-unsuspected hereditary hazard from atomic radiation has been reported by an Atomic Energy Commission scientist.

New evidence from mouse tests, reported Dr. W. L. Russell, suggests the possibility that radiation may tend to shorten the lifespan not only of the person receiving it but also of children sired by exposed individuals.

★ ★ ★

Up to now, shortening of the life span has been considered a potential hazard only for persons directly exposed. Genetic, or hereditary, hazards are considered to include such things as physical and mental defects but not shortening of the life span.

Dr. Russell, chief geneticist in the Biology Division of the AEC's Oak Ridge National Laboratory, prepared his report for the spring meeting of the National Academy of Sciences. He said the life-shortening effect showed up in first-generation offspring of exposed mice.

★ ★ ★

Describing tests made of male mice exposed to "moderate doses" of acute neutron radiation from a nuclear explosion — presumably at one of the Nevada tests, Dr. Russell reported these results:

Length of life in offsprings of such mice was shortened by six tenths of a day for each roentgen (unit of radiation) received by the father in his reproduction system.

If the same ratio were to hold true for humans, he said, it would give a 20-day shortening of a child's life for each roentgen of radiation received by a father. Conditions under which human beings would most likely be exposed might make the effect "somewhat smaller," he said.

★ ★ ★

"However," he said, ". . . it seems likely that, even when allowance is made for the conditions of human radiation exposure, shortening of life in the immediate descendants will turn out to be of a magnitude that will warrant serious consideration as a genetic hazard in man."

In an atomic bomb explosion, large doses of radiation can affect the body at one time. Between 400 and 600 roentgens received at a single dose and by the body as a whole would be lethal for most people.

★ ★ ★

Some of the Marshall Islanders accidentally exposed to "fall-out" from an H-bomb test received 175 roentgens.

The present maximum permissible whole-body or reproductive system exposure for workers in atomic energy plants is three-tenths of a roentgen a week.

Big Crowd Throngs to Music Festival

SAN JUAN, Puerto Rico (AP)—A cheering, capacity audience of 2,000 persons last night heard the concert opening Puerto Rico's first two-week music festival honoring Pablo Casals.

★ ★ ★

The podium where the famed cellist would have stood was empty. American violinist Alexander Schneider conducted the 47-man orchestra from the concert master's chair in the violin section.

Casals suffered a heart attack last week during rehearsals. He was resting under sedation last night and did not even hear the broadcast of the concert.

★ ★ ★

At the start of the program it was announced from the stage in the University of Puerto Rico theater that the entire festival is being dedicated to the 80-year-old Spanish-born musician. He now makes his winter home in Puerto Rico, his mother's birthplace.

★ ★ ★

The crowd came to its feet to applaud after the closing number, Schubert's Fifth Symphony. To the surprise of the cheering throng, Schneider led the orchestra in a repeat of the Bach C Major Suite which had opened the program.

HUNTOON FUNERAL HOME

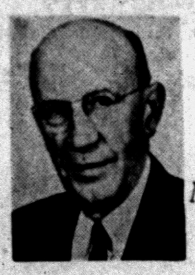

79 Oakland Avenue
FE 2-0189

Member of National Selected Morticians



Orrin Huntoon — Orrin Huntoon, Jr.

INSTALLED FREE

MUFFLER

- Tail Pipes
- Airplane Type Shock Absorbers
- Starters—Generators
- Carburetors—Fuel Pumps

At regular list prices or, if you prefer to do your own installing, we will give you a 20% discount.

HOLLERBACK AUTO PARTS

Open 9 to 9—Sunday 9 to 6

340 Baldwin FE 2-9477 FE 8-1481

(Advertisement)

Simply Amazing For Bleeding Piles

If you have tried all kinds of ointments, suppositories, injections, prescriptions, treatments, etc. with little or no relief, medical science has now developed a marvelous, simple, pleasant home treatment called RECTORAL. Usually in just a few days bleeding starts to disappear and usually in a few days more it is completely gone along with any accompanying irritation and soreness. Piles have begun to shrink. RECTORAL has been used successfully by thousands of former sufferers who have had no further trouble, even years afterward. Many had been advised only an operation could help them. Most drug stores now have RECTORAL. No prescription necessary.

Kinsel's; Simms; Thrifty; J-V; Hallman Drug; Dunseith; Cole's; Furtney; Rule; Quality; Lou's Drug; Keego Drug, Keego Harbor; Aris, Drayton Plains.

GOT A LUCKY BUCK?



Check your dollar bills now

If any of the serial numbers of your dollar bills contain a "5" and an "0" then you've got a "Lucky Buck." And here's what you'll receive for it! A certificate for a $25.00 Arthur Murray Dance Course at the studio nearest you, plus a wonderful 80-page dance book from which you can learn the Fox Trot, Waltz, Rumba, Samba, Mambo and Jitterbug right in your own home. Just present your "Lucky Buck" in person at your nearest studio or, if you prefer, mail it with the coupon below. Even if you've never danced a step, you'll be able to learn quickly, easily when you take advantage of this double opportunity. Arthur Murray is making this amazing offer to show you the fun and good times to be had when you learn to dance his simple way. So don't wait. Look in your wallet now. If you have a dollar bill with a "5" and an "0" (in any order), you are a "winner."

RULES: Only one "winning" bill accepted from each individual. Arthur Murray students not eligible. Minors must be accompanied by parent. Present "Lucky Buck" at your nearest studio, or mail coupon below.

This coupon will bring you fun and good times

THIS COUPON AND MY "LUCKY BUCK" ENTITLE ME TO A
$25.00 ARTHUR MURRAY DANCE COURSE

Name_____
Address_____
City_____ Zone____ State____

Present at your nearest studio or mail to:
ARTHUR MURRAY

ARTHUR MURRAY

25 E. Lawrence St. Phone FE 2-0244

Means more with a **Signature**



The "big league" reputation of your Chevrolet dealer was built by fair business practices. That's why his signed OK Used Car warranty is a hit with car buyers.

Enthusiasm, optimism and good will are fine. But when promises are made in writing and signed as OK Used Car warranties are, your assurance rests on facts. The signed warranty you receive when you buy an OK Used Car outlines service agreements and is one of the six important benefits (five more are listed below) you get when you deal with an authorized Chevrolet dealer.

Chevrolet dealers guard their business reputations in your community. They do this to build the customer-confidence that attracts the volume of business they strive for. And it is the big *volume* of cars taken in on the new Chevrolet that makes possible the volume savings on OK Used Cars of every make and model. Right now your Chevrolet dealer is offering *special* values. See them!

USED OK CARS CHEVROLET

Only franchised Chevrolet dealers display these famous trademarks



CAREFUL INSPECTION
First step to an OK—and passed only by cars that satisfy dealer experts.



RECONDITIONED FOR PERFORMANCE
Your Chevrolet dealer has trained experts, modern facilities to do this job.



RECONDITIONED FOR SAFETY
That "like new" feeling of safety is rebuilt into every OK Used Car.



RECONDITIONED FOR VALUE
Restored so beautifully—you'd think they'd have to cost a whole lot more!



HONESTLY DESCRIBED
OK cars live up to what is said about them. Your dealer's name depends on it.

SEE YOUR AUTHORIZED CHEVROLET DEALER



What's in the New White Pump?

Ask Your Shell Dealer May 1

SHELL

THREE COLORS

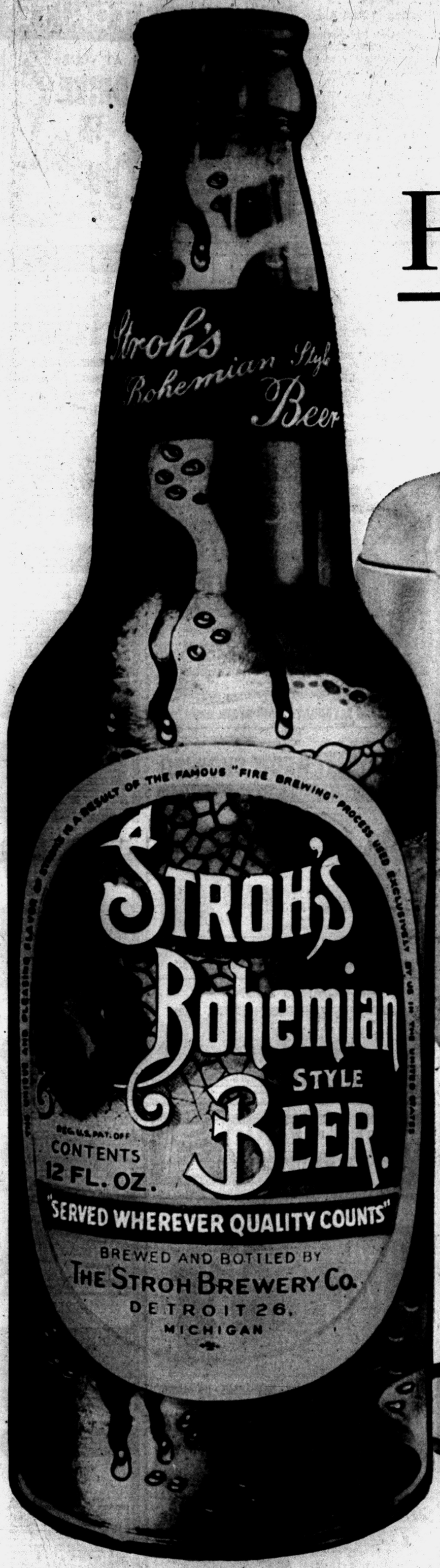

Fire-brewed

to give you satisfying refreshment

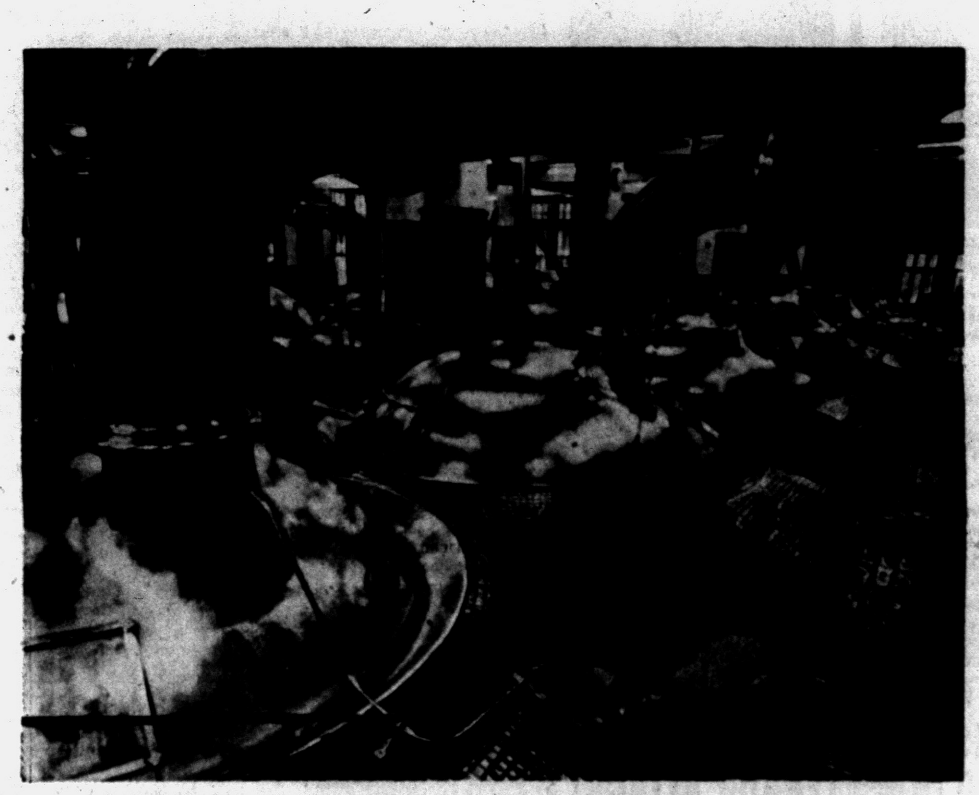

AMERICA'S ONLY FIRE-BREWED BEER

(Fire-Brewed at 2000°)

Stroh's beer is lighter, smoother, more refreshing because it's America's only fire-brewed beer . . . fire-brewed at 2000 degrees. You'll discover satisfying refreshment in your very first glass . . . and in every glass every time.

You'll like

Stroh's

it's lighter!

THE STROH BREWERY COMPANY, DETROIT 26, MICHIGAN

FOR YOUR ENJOYMENT: Jack London's CAPTAIN DAVID GRIEF (Wednesday 7:00 PM, Channel 2)...CODE • 3 (Friday 7:00 PM, Channel 4)

Bizarre Tale of Eccentric 'Inventor'

Londoner Holds Woman Captive in Dugout

LONDON (AP)— A 28-year-old brunette claims an eccentric inventor held her captive for 105 days in a dugout beneath the back garden of his suburban home.

Police removed Marjorie Jordan from the underground den yesterday after a neighbor found a penciled note asking for help.

* * *

Her captor, John Bridal, 26, told reporters:

"She was not brought here under force, but she needed some persuading. She was not enthusiastic but agreed to help me with my experiments. I did not keep her against her will, except for the first few days."

In a statement to detectives, however, Miss Jordan declared Bridal, a complete stranger, kidnaped her from her bedroom in a lodging house two miles from his home the night of Jan. 7.

* * *

She said he taped her mouth, put her on the rear seat of his motorcycle and took her to the underground room. Reached by a shaft made from a large pipe, the room was 10 feet long, 4 feet wide and 7 feet high. The shaft exit was secured by a screw-down cover of the manhole type.

"He said, 'I need an assistant for some experiments I am going to make on metal work and machinery,' " Miss Jordan reported.

* * *

"He would come to the room each night and let me come up to his house. He would stand guard outside the bathroom door while I washed. Then he would lead me back to the room.

"He got an electric stove and fixed up current in the hole and then, every day, he would lower down food which he bought from shopping lists I made out for him.

"About three weeks ago he decided that I was resigned to my fate and he let down a wireless set.

* * *

"I had my handbag compact, luckily, so I was able to do my face each day and keep my self-respect a bit. But golly how I longed to go to the hairdresser or else have a darned good bath.

"I think I threw out six 'help' messages in all. I dropped them as we walked in the dark for my wash and I threw the last one over the fence into the next garden."

In his statement, Bridal said he was "perfecting a grinding machine and a coal conveyor. She was my assistant doing laboring work while I did designing and the lathe work."

Miss Jordan said that most of her time was spent helping Bridal make the dugout bigger.

"I shoveled out earth," she said, "and put it into buckets which he pulled up. Sometimes we loaded as many as 60 buckets a day."

Bridal insisted that he met Miss Jordan early in January while she was working as a shop attendant and "she said she would like to work for me."

"Her room in the cellar was a very good room," he told reporters. "She had every comfort. I even went to the library for novels for her."

* * *

Detectives studying the conflicting statements took no immediate official action.

All Business Closes for Weekend in Australia

Easter in U.S. Is Contradiction

By DENIS N. HAWKER

Visiting Australian Journalist

Easter in America could be labeled the "Great Contradiction." A big proportion of Americans — as shown by statistics of increased church attendance — is keenly conscious of the religious significance of Easter.

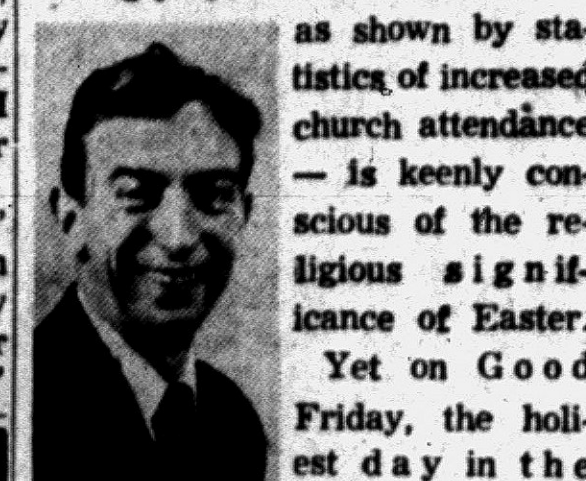

HAWKER

Yet on Good Friday, the holiest day in the church calendar, it was business as usual, except for three hours, throughout the nation.

Pontiac stores had one of their biggest — if not their biggest — trading days since Christmas, bartenders played a merry tune on their cash registers, and movie theaters did good business.

This contrasts — although not necessarily unfavorably — with custom in Australia and Britain where there is an almost complete shutdown of commerce and industry from Thursday 6 p.m. until Tuesday 9 a.m.

But — and it is a very big but — this does not mean that a bigger percentage of Britons or Australians go to church. In fact a far larger proportion of Americans go to church at Easter or any other time than Australians or Englishmen.

Good Friday in Australia is inviolate. Stores, bars, theaters, even gasoline stations are closed.

Saturday is much like any other Saturday with a big list of sporting events, Sunday is normal (stores, theaters, bars closed), although church attendances are higher than usual, and Monday is largely given over to sport and recreation.

The Easter weekend is one of the many public holidays — ranging up to 10 long weekends a year in some states — Australians enjoy.

The average Australian is not lazy as is shown by his work capacity and his interest and ability in sport.

But he does have one cardinal principle: If work and pleasure clash, there is only one thing to do — give up work.

Extradition May Be Long Battle

California Uses Charge of Forgery in Warrant; Scott Denies All Counts

DETROIT (INS) — An extradition fight that could last a year loomed today in the case of L. Ewing Scott, who has been accused by California authorities of slaying his wife and stealing her $600,000 estate.

An extradition hearing for Scott, 60, will be held Thursday morning in the office of Michigan Governor G. Mennen Williams.

The suspect was nabbed at the Detroit - Windsor, Ont., border April 15 to end an 11-month search. He is being held in Detroit on a federal fugitive warrant.

Scott has been indicted for the murder of his wife, missing Evelyn Thorsby Scott, and on 13 counts of grand theft and forgery from her estate.

The extradition warrant, brought to Michigan by Arthur Alarcon, deputy Los Angeles District Attorney, charges forgery only. Alarcon said evidence of only one crime is needed to support an extradition request.

* * *

Scott has denied all the charges and said he would fight removal to California.

His wife, a wealthy socialite, disappeared in May, 1955. Scott has expressed belief she is still alive, but may be a captive or suffering from amnesia.

St. Clair Boy, 5, Drowns

ST. CLAIR (AP) — Five-year-old Charles Cheadle drowned Monday when he fell from a dock into the Pine River near his home in St. Clair. He was the son of Mr. and Mrs. Donald Cheadle. The body was recovered.

Sinatra Turns Tide at Mocambo

Loren, Magnani Meet First on Paramount Lot

By BOB THOMAS

HOLLYWOOD (AP)—Tuesday topics —

Sophia Loren may have met Anna Magnani by now, but she had to travel 6,000 miles to do it.

The two Italian actresses are working on the Paramount lot these days, so they have a chance to shake hands. It seems incredible that two titans of the Roman film industry had never met.

* * *

"But it is true," said Sophia. "Film people are not a tight little colony in Rome. We do our work and then go home to different parts of the city. We do not see our fellow workers socially, as you do here. And I think it is better, because we do not have to talk movies all the time."

Has she met Gina Lollobrigida?

"Yes, but only for five minutes — in a studio in London," Sophia explained. She recently made a picture with Rossano Brazzi, but they had never met until production started . . .

* * *

There was much clicking of tongues over how Jayne Mansfield tried to out-bust Sophia by her entrance at the Romanoff's party before the "Boy on a Dolphin" preview. Also over Jayne's acrobatics at the "Spirit of St. Louis" preem. Pish-tush! Jayne is doing a yeoman job in her one-woman campaign to restore some excitement to this tired old town. . . .

* * *

Hollywood won't soon forget Frank Sinatra's gratuitous nine-night run at the Mocambo to help out the owner's widow. Not only did it turn the tide of publicity in Frank's favor. It also afforded the movie colony a closeup look at the Sinatra magic.

As someone pointed out, the guy comes out on the night club floor and defies you not to like him. While his voice is past its prime, his style is better than it ever was. He sings each song as if he had just grasped the meaning of the words. His ballads are great and now he can handle faster tunes with rare skill, something he lacked in his earlier days.

Farm Official Attends MSU Building Seminar

Jay Poffenberger, assistant Oakland County agricultural agent, attended a special farm ding seminar at Michigan State building seminar at Michigan State University recently.

He received instruction in constructing a pole barn and worked with a team of county agents in actually constructing one.

Instruction in dairy layout, expansion and remodeling plans and farm milk plants also were given.

Fusses Over Feline

PHILADELPHIA (AP)—The Pennsylvania Society for the Prevention of Cruelty to Animals says a woman called at one of its pet adoption centers just before Easter and said she wanted a just-so kitten for a present. When she found one that suited her she said brightly, "Please gift-wrap it for me."

Park Specialists Test Chemicals on Cherry Trees

WASHINGTON — With Washington's famed cherry trees in full bloom and the accompanying festival staged without a hitch, National Park Serivce horticulturists can breathe easily — for a few months.

Every autumn, Park specialists must peer into their scientific crystal balls to predict when the trees will bloom the following spring. Officials fix the date of the Cherry Blossom Festival accordingly.

* * *

Since the trees bloom only for about 11 days, there is scant margin for error. Park veterans still shudder at the nightmare memory of 1952, their worst miss of recent years. By festival time, the blossoms had come — and long gone.

Nagged by this perennial headache, the Service constantly tests chemicals that may afford some control over the trees' blooming. A host of growth inhibitors and accelerators has been tried without success. Hormone sprays failed to lengthen blossom life, and a naphthalene compound produced erratic results, retaining blossoms for an extra week on some trees while leaving others unaffected.

Red Cross Seeks 15 Interested in First Aid

The Oakland County Chapter, American Red Cross is seeking 15 persons interested in taking a nine-weeks course in basic first aid.

The course, starting this week, will be held from 6-8 p.m. Thursdays in Trinity Baptist Church, 123 Wessen St.

It will be conducted by Mrs. Gertrude Fleming, a Red Cross instructor. There will be a $1 charge for materials.

Television could be started in New Zealand for $7,000,000 experts have estimated, but the government continues to show no interest.

Washington — In the northern hemisphere a cyclone rotates in a counterclockwise direction and in the sourthern hemisphere it turns in a clockwise direction.

Golden Drumstick
Box Dinners Now Delivered Piping Hot to Your Home from Noon to Midnight Daily.
Call FE 8-0483
Fried Chicken—Shrimp
Fish—Drumburgers
PIZZA

Lake Theatre MA 4-2151 Walled Lake
—TONIGHT—
Doors Open 6:45
Paramount Presents BURT LANCASTER · KATHARINE HEPBURN
HAL WALLIS' THE RAINMAKER
WENDELL COREY · LLOYD BRIDGES · EARL HOLLIMAN · CAMERON PRUDHOMME
TECHNICOLOR
TOWERING THRILLS! THE CRUEL TOWER
JOHN ERICSON · MARI BLANCHARD · CHARLES McGRAW

PONTIAC DRIVE-IN Theatre
FE 5-4500
TONIGHT — WED. — THURS.
CLARK GABLE · ELEANOR PARKER
THE KING and FOUR QUEENS
COLOR by DeLuxe · CinemaScope
Released thru United Artists
Also—THIS FIRST RUN HIT!
RELEASED MENTAL PATIENT HUNTED IN TERROR ATTACK!
ARE INMATES TURNED LOOSE TOO SOON?
BERSERK SUSPECT TORTURES VICTIM!
An open hearing on overcrowded hospital facilities was...
THE NIGHT RUNNER
Starring RAY DANTON · COLLEEN MILLER
with MERRY ANDERS · WILLIS BOUCHEY

Blue Sky 2150 Opdyke FE 4-4611
DRIVE-IN THEATER
BOX OFFICE OPENS 6:30 SHOW STARTS 7:30
NOW
AVA'S BACK! IN MGM's FLAMING ROMANTIC HIT BASED ON THE BEST-SELLING NOVEL!...
"BHOWANI JUNCTION"
CINEMASCOPE and COLOR
starring AVA GARDNER · STEWART GRANGER
with BILL TRAVERS · Abraham SOFAER
PLUS
THE THRILLING LIFE-INSPIRED STORY IS ON THE SCREEN!
somebody up there likes me
Starring New Star Paul Newman · Pier Angeli
An M-G-M Picture

ACADEMY AWARD Winner
TUES., WED., THURS.
HURON THEATER
He was not a man... he lived with insatiable passion!
KIRK DOUGLAS in M-G-M's "LUST FOR LIFE"
CINEMASCOPE and METROCOLOR
CO-STARRING ANTHONY QUINN
BEST SUPPORTING ACTOR OF THE YEAR!
PLUS
THERE'S NO TIME FOR ANYTHING...BUT FUN!
JAMES STEWART · ROSALIND RUSSELL
No time for comedy

TODAY
EXCLUSIVE FIRST-RUN SHOWINGS
At Your Butterfield Theaters

Oakland NOW! At 1:43 - 3:43 5:43 - 7:43 - 9:45
DO NOT CONFUSE IT WITH OTHERS!
This Is the One and Only Walt Disney's Original Musical, Screen Fantasy!
CINDERELLA IN TECHNICOLOR!
PURE ENCHANTMENT! Spun of dreams...music... romance and laughter
WALT DISNEY'S CINDERELLA
Color by TECHNICOLOR
EXTRA: PEOPLE and PLACES WALT DISNEY'S "SAMOA"
PLUS: DONALD DUCK CARTOON
STARTS SATURDAY: "THE BRAVE ONE"

Strand NOW SHOWING
THE PART OF THE MILITARY MACHINE THAT BLEEDS!
ROBERT RYAN as The LIEUTENANT who'd lead his men anywhere...
ALDO RAY as The SERGEANT who'd follow him into hell—just to get even!
MEN in WAR
Released thru United Artists
ADDED: ALL YOU BOWLERS WILL ENJOY "TEN PIN WIZARDS"
—COMING SOON—
The Tattered Dress
JEFF CHANDLER · JEANNE CRAIN · JACK CARSON · GAIL RUSSELL · ELAINE STEWART
CINEMASCOPE

New KEEGO
HIS GREATEST HIT SINCE "HIGH NOON"!
GARY COOPER
FRIENDLY PERSUASION
Shown Only at 8:15
NIGHTFALL
ALDO RAY · BRIAN KEITH · ANNE BANCROFT
Show Time—6:45 and 10:45

DOORS OPEN 10:45
EAGLE
W. S. SMITH CIRCUIT
—TODAY—
Elvis Presley "LOVE ME TENDER"
—ALSO—
"MAVERICK QUEEN"
WEDNESDAY
Richard WIDMARK "Panic in the Streets"
—ALSO—
MARILYN MONROE BUS STOP

WATERFORD DRIVE-IN THEATER
THE FAMILY DRIVE-IN
Phone ORlando 3-2683
Cor. Williams Lake-Airport Roads—Box Office Opens 6:40 P. M.
TUES.—WED.—THURS.
Away All Boats!
TECHNICOLOR · VISTAVISION
JEFF CHANDLER · GEORGE NADER · JULIE ADAMS · LEX BARKER
PLUS!
WARNER BROS. present "THE AMAZON TRADER"
The Man who called the World's Deadliest River his home!
SEE Never-before-filmed jungle rituals!
SEE The deadly headhunter's human trophies!
COLOR BY WARNERCOLOR
JOHN SUTTON as The Amazon Trader
Written by OWEN CRUMP · Produced by CEDRIC FRANCIS · Directed by TOM McGOWAN

TONITE!
AT YOUR DRIVE IN Theaters
CHILDREN UNDER 12 ADMITTED FREE

PONTIAC
2435 Dixie Hwy. near Telegraph
Ph. FE 5-4500
BOX OFFICE OPENS 6:30
KING OF EVERY GUN IN THE WEST!
CLARK GABLE · ELEANOR PARKER
THE KING and FOUR QUEENS
COLOR by DeLuxe · CinemaScope
● A FIRST RUN HIT ●
THE NIGHT RUNNER
Starring RAY DANTON · COLLEEN MILLER

BLUE SKY
2150 OPDYKE RD.
PH. FE 4-4611
BHOWANI JUNCTION
M-G-M COLOR CINEMASCOPE
★ PLUS ★
SOMEBODY UP THERE LIKES ME
PAUL NEWMAN · PIER ANGELI

WATERFORD
Corner WILLIAMS LAKE and AIRPORT ROADS
Phone OR 3-2683
Away All Boats!
JEFF CHANDLER · GEORGE NADER · JULIE ADAMS
● PLUS ●
JUNGLE ADVENTURE! THE AMAZON TRADER
WARNERCOLOR
starring JOHN SUTTON · MARIA FERNANDA

COMMERCE
End of South Union Lake Road at Haggerty Road. EM 3-0661
TONIGHT
A PARAMOUNT RE-RELEASE
GARY COOPER and PAULETTE GODDARD in Cecil B. DeMille's
UNCONQUERED
COLOR BY TECHNICOLOR
—PLUS—
GORCEY and HALL and The Bowery Boys
SPY CHASERS

WALAKE
West Maple Road East of Walled Lake
MA 4-3135
Box Office Opens 7 P. M.
PARAMOUNT presents DEAN and JERRY MARTIN·LEWIS
HOLLYWOOD or BUST
TECHNICOLOR · VISTAVISION
GUN FURY
starring ROCK HUDSON · DONNA REED · PHIL CAREY · ROBERTA HAYNES
Color by TECHNICOLOR



From the Press Box

BY BRUNO L. KEARNS
Sports Editor, Pontiac Press

The first annual Pontiac Press Bowlerama is history. For the champions and the top prize winners, the Easter holiday took a brighter note as $1,600 was shared.

It was an interesting tournament and as we expected, we made some mistakes. But the experience which was gained gives us an opportunity to plan for a bigger and better Bowlerama, one which we hope will appeal to every man and woman bowler in Pontiac and Oakland County.

Some rule changes will be made and some color will be added to the tourney so that when the 2nd annual Bowlerama comes along in 1958 everyone will want to be included.

THE ACE IN BOWLING

Like the hole-in-one is to golf, the "300" game is to bowling. For Pontiac's Walt Rennhack who rolled the perfect game recently, the first here since 1952, it was a thrill of a lifetime.

Rennhack will be honored for his feat Wednesday night at the Motor Inn when he will receive several awards from the American Bowling Congress.

BIG "LITTLE COLLEGE" GAME

The big" little college" game on the football front in the state next season will be the renewal of the rivalry between Hillsdale and Central Michigan.

Both camps are already pointing for the game. It's too bad the two schools could not get together with their Little All-Americans in the lineups.

Jim Podoley is through at Central as is Nate Clark at Hillsdale, but both teams will carry long unbeaten strings against each other, and the game will have a strong Pontiac flavor.

★ ★ ★

Central has two and may have three Pontiac boys in the starting backfield and Hillsdale has a couple.

Central's coach Bill Kelly and Hillsdale's Muddy Waters met at a recent sportswriters' luncheon and "exchanged" a few secrets about their plans for the game.

Kelly is very high on Walt Beach and Phil Officer, ex-Chief gridders who spent four years in the service. "Beach will be better than Podoley," said Kelly.

★ ★ ★

Waters is also high on an ex-Chief, Walter Poe at halfback, and he has Bud Thompson, also of Pontiac, in the backfield.

It should be a warm afternoon when the two big giants of small college football in Michigan get together next September.



HOT SHOT — Whether on the basketball court or cinder track, Wilt the Stilt Chamberlain is a big gun at Kansas. The seven-foot cage All-America is a shot putter and high jumper.

Pitchers Stumble as Tigers Lose, 11-7

DETROIT (AP) — The Detroit Tigers have obtained two route-going performances from right-hander Frank Lary, but the other four pitchers used in starting roles have been able to stay around for only a total of six and one-third innings.

"I'd say we have a small pitching problem," said manager Jack Tighe after the Kansas City Athletics drubbed the Tigers 11-7 yesterday. "It'll be another week before we can definitely set up our staff — until then, we're going to have to do a little experimenting and a little guessing."

Starter Paul Foytack was knocked out in the second inning after the A's clobbered him for three runs and five hits. Duke Maas, who succeeded him, was rapped for four runs and seven hits. But the loser was Jim Bunning, who had picked up a relief win on Sunday.

Bunning was the victim of the A's four-run uprising in the ninth inning that broke a 7-7 deadlock, the third time the two clubs were tied.

After pounding starter Maury McDermott and first reliefer Tom Gorman with six runs and seven hits in the first four innings, the Tigers could get only one more run and a double by Frank Bolling over the last five frames.

Tighe said a freak play that allowed the A's to tie the score in the sixth inning "may not have been the turning point, but it woke the other team up enough to beat us. They were dead until Maas threw that grounder away."

It was hardly a case of the Tiger reliefer "throwing" away the two-out grounder by second baseman Milt Graff. He tossed it underhand to first baseman Ray Boone, but the low throw skipped past Boone into foul territory in right field, and Billy Hunter, who was on first base when the play started, came all the way around to score the tying run.

The Tigers went ahead in their half of the inning and the A's came back with a run in the eighth to tie it for the third time. Bunning came on in the eighth when a single by Jim Pisoni and a pinch double by Irv Noren knotted the count.

He got the last two batters with ease but ran into trouble in the ninth when Gus Zernial led off with his third hit, a single to center. A sacrifice and an intentional walk set the stage for a run-scoring double by Hector Lopez.

Then came a sacrifice fly by Pisoni, a walk — then came the Tigers' fourth pitcher, Pete Wojey. He finished out a base on balls started by Bunning before shortstop Harvey Kuenn committed a two-run error to conclude the scoring.

Arnold Portocarrero blanked the Tigers in the ninth (he retired all six batters he faced) to pick up the victory.

KANSAS CITY	AB	R	H	DETROIT	AB	R	H
Graff,2b	5	0	1	Kuenn,ss	4	1	0
Th'pson,c	6	0	1	Bolling,3b	4	2	2
Zernial,lf	5	1	3	Clark,lf	2	0	0
dGroth,rf	0	1	0	Small,lf	2	0	1
S'mpson,1b	4	1	1	Kaline,rf	3	1	1
Skizas,rf-lf	3	2	2	Boone,1b	3	1	1
Lopez,3b	5	2	2	Tuttle,cf	3	1	1
Pisoni,cf	4	2	2	Wilson,c	4	1	1
McD'mott,p	1	0	0	eRob'son	1	0	0
Gorman,p	2	0	0	Bertois,3b	3	0	1
aDeM'tri,ss	1	1	0	Foytack,p	0	0	0
Hunter,ss	2	1	1	Maas,p	3	0	0
bNoren	1	0	1	Bunning,p	0	0	0
cBoyer	0	0	0	Wojey,p	0	0	0
Port'c'rro,p	0	0	0				
Totals	39	11	14	Totals	37	7	8

aFlied out for Gorman in eighth.
bDoubled for Hunter in eighth.
cRan for Noren in eighth.
dRan for Zernial in ninth.
eFlied out for Wilson in ninth.

Kansas City	0	3	2	0	0	1	0	1	4—11
DETROIT	1	0	4	1	0	1	0	0	0— 7

E—Hunter, Maas, Kuenn, RBI—Skizas, Hunter, Graff, Simpson 2, Noren, Lopez, Pisoni, (Hunter scored on Maas' error in 6th, Lopez and DeMaestri scored on Kuenn's error in 9th), Kaline, Tuttle 5, Bertois. 2B—Lopez 2, Graff, Zernial, Noren, Wilson, Bertois, Small, Bolling. HR—Skizas, Simpson, Tuttle, S—Simpson, Kaline. SF—Hunter, Pisoni, Tuttle 2. DP—Hunter, Graff and Simpson; Wilson and Bolling. LOB—Kansas City 9, Detroit 9. BB—McDermott 5, Gorman 3, Maas 1, Bunning 3. SO—McDermott 1, Gorman 2, Foytack 1, Maas 4. HO — McDermott 5 in 2⅔, Gorman 3 in 4⅓, Portocarrero 0 in 2, Foytack 5 in 1⅔, Maas 7 in 5⅔, Bunning 3 in 1⅓, Wojey 0 in ⅓. R-ER—McDermott 5-5, Gorman 2-2, Portocarrero 0-0, Foytack 3-3, Maas 4-3, Bunning 4-2, Wojay 0-0. HBP—By Maas (Skizas). W—Portocarrero (1-0). L—Bunning (1-1). U—Summers, Honochick, Flaherty, Chylak. T—3:03. A—7,133.



Pontiac Press Photo

RUSHING THE SEASON — Top "brass" of the Morey's Ladies' Golf League got away to a fast start at 9 a. m. today on the 1957 league action. The foursome (above from left) — prexy Virginia Hastings; treasurer Mary Bowes; secretary Mary Havel and Sally Campanero (wearing shorts), opened the season, believed to be the very first women's golf league to begin play at this early date. Most all others do not start until early in May. League has 35 members.

Seek Improved Pension

TORONTO (AP) — The National Hockey League Players' Assn. has asked club owners for improvement in the pension plan and participation in proceeds from television of games.

★ ★ ★

Ted Lindsay, of the Detroit Red Wings, president of the association, in a statement issued at the end of an association meeting yesterday, said there had been "considerable discussion at the meeting" about suggesting a change of date of the annual all-star game to a "convenient date in December."

The all-star game has been held before the season opens in October.

Lindsay said several matters "now are being submitted to the owners but any discussion now would be premature."

The players pension is financed by yearly contributions of $900 by each player, the take from a 25-cent increase on all tickets for the Stanley Cup playoffs and partial proceeds form the annual all-star game.

The current NHL plan, in force since 1947, calls for a player with two years service to receive a pension of about $15 a month starting at age 45. Increased payments are made on a graduating scale based on experience.

Canadian Gets Split Decision

Yvon Durelle Defeats DeFendis in TV Bout at St. Nick Arena

NEW YORK (AP)—Yvon Durelle, the Canadian boxer - fisherman, headed back to the fishing fleet today after scoring his second straight victory at New York's St. Nicholas Arena.

★ ★ ★

That's a personal record for the tall, solidly built Canadian light heavyweight champion. He had never won a fight in the United States until March 25 when he stopped Clarence Floyd in the seventh round. Floyd subbed for Angelo DeFendis who withdrew because of a sore right arm.

★ ★ ★

Durelle, 27, caught up with DeFendis, 24, last night, winning a split decision in an action packed television 10-rounder.

★ ★ ★

The upset defeat ended Angelo's winning streak at six. The Brooklyn slugger was a 4-1 favorite but the awkward husky from Bale Ste Ann, N.B., made the odds look foolish.

Perch Are Running!

The perch are running!

That was the hot news this morning from Anchor Bay, Lake St. Clair, according to Henry Thomas, boat livery operator at Anchor Bay.

"Come on over, the big ones are really hitting now" Thomas told Art Thomas of Pontiac, in a telephone conversation this morning.

Ringey's Blunt 'No' Stirs New Pittsburgh-Giant Feud

NEW YORK (AP) — The major league season is only one week old but already there's a nice feud breweing between two National League clubs — the Pittsburgh Pirates and New York Giants.

★ ★ ★

The feud actually began more than a month ago, during the early weeks of spring training, when Pittsburgh manager Bobby Bragan predicted the Giants would finish in last place.

It came to a head yesterday when Bill Rigney, the New York pilot, refused to grant Bragan permission to hold a post-game Pirate practice session and accompanied his denial with several choice words.

"The hell with them," was the mildest of Rigney's expletives when he was informed of the Pirate request.

★ ★ ★

It all came about this way. While Rigney was rejoicing over a 3-1 victory his team had just achieved against the Pirates, he was informed by Eddie Logan, the Giants' clubhouse man, that the Pirates had requested permission to use the Polo Grounds field for a workout.

This was in line with a practice the Pittsburgh club had adopted last year when Bragan replaced Fred Haney as manager. In 1956 the Pirates staged post-game practice sessions at least once in every park in the league, including the Polo Grounds. No club refused them.

★ ★ ★

After the game yesterday, two Pittsburgh players — Dick Groat and Paul Smith — requested the extra batting practice and a telephone call was made from one clubhouse to the other asking for the use of the field.

★ ★ ★

Actually, Bragan had no knowledge of this request since at the time he was appearing as a guest of Frankie Frisch on a post-game television show. Bragan later said, however, he was taking full responsibility.

Rigney's immediate reaction to the request was a blunt "no."



AMERICAN LEAGUE

	Won	Lost	Pct.	Behind
Chicago	4	0	1.000	—
New York	4	1	.800	½
Kansas City	3	2	.500	2
Baltimore	3	3	.500	2
Boston	2	3	.400	2½
Washington	2	4	.333	3
Detroit	2	4	.333	3
Cleveland	1	3	.250	3

MONDAY'S RESULTS
Baltimore 7, Boston 5.
Kansas City 11, Detroit 7.
New York 13, Washington 6, night.
Cleveland at Chicago, 5 ppd., rain.

TODAY'S SCHEDULE
Eastern Standard Time
Kansas City at Detroit, 2 p.m.—Coleman (0-0) vs. Lee (0-0)
Cleveland at Chicago, 2:30 p.m.—Score (0-1) vs. Pierce (1-0)
New York at Washington, 2 p.m.—Kucks (0-0) vs. Abernathy (0-0)
Baltimore at Boston, 2 p.m. —Sullivan (0-1) vs. Lees (1-0)

WEDNESDAY'S SCHEDULE
Detroit at Chicago, 2:30 p.m.
Cleveland at Kansas City, 9 p.m.
Boston at Washington, 8 p.m.
Baltimore at New York, 2 p.m.

NATIONAL LEAGUE

	Won	Lost	Pct.	Behind
Milwaukee	5	0	1.000	—
Brooklyn	5	1	.833	½
New York	3	3	.500	2½
St. Louis	2	3	.400	3
Chicago	2	3	.400	3
Philadelphia	2	4	.333	3½
Pittsburgh	2	4	.333	3½
Cincinnati	1	4	.200	4

MONDAY'S RESULTS
Cincinnati 10, St. Louis 6, night.
New York 3, Pittsburgh 1.
Brooklyn 5, Philadelphia 1.
Milwaukee 9, Chicago 4.

TODAY'S SCHEDULE
Pittsburgh at New York, 1:30 p.m. —Kline (0-1) vs. Burnside (0-0)
Chicago at Milwaukee, 2:30 p.m.—Singleton (0-0) vs. Burdette (1-0)
Cincinnati at St. Louis, 9 p.m.—Gross (0-0) or Jeffcoat (0-1) vs. Dickson (0-1).
Only games scheduled.

WEDNESDAY'S SCHEDULE
New York at Brooklyn, 8 p.m.
Pittsburgh at Philadelphia, 8 p.m.
Chicago at Cincinnati, 8 p.m.
St. Louis at Milwaukee, 7:30 p.m.

MONDAY'S STARS

BATTING—Willie Mays, Giants—Hit his third homerun in three days, a three-run blast in the third inning to account for all New York's runs in the Giants' 3-1 triumph over Pittsburgh.

PITCHING — Clem Labine, Dodgers—squelched a Philadelphia threat by retiring two hitters with the potential tying runs on bases in the eighth inning and disposed of the Phils' one-two-three in the ninth in Brooklyn's 5-1 victory.

Mantle Blasts 1st Homer

Tebbetts Wins, Bragan Feuds

By THE ASSOCIATED PRESS

The 1957 baseball season has officially opened as far as Birdie Tebbetts, Bobby Bragan and Mickey Mantle are concerned.

★ ★ ★

Tebbetts finally saw his Cincinnati Redlegs post a victory after four straight defeats — a 10-6 triumph over the St. Louis Cardinals.

★ ★ ★

Bragan, who speaks his mind with no thought of the consequences, finally succeeded in bringing about a feud between his Pittsburgh Pirates and the New York Giants after his team's 3-1 loss at the Polo Grounds. Bragan, a month ago, prophesied the Giants would finish last.

Mantle, after four homerless games, finally powdered his first four-bagger of the year as the New York Yankees thrashed the Washington Senators 15-6.

Milwaukee, the National League's sole remaining unbeaten team, made it five victories in a row with a 9-4 triumph over the Chicago Cubs.

★ ★ ★

Clem Labine turned in his third game-saving relief chore this season as the Dodgers whipped the Philadelphia Phillies 5-1.

Kansas City, which hasn't been able to beat anybody else, gained its third straight success against Detroit 11-7.

★ ★ ★

Baltimore beat Tom Brewer for the first time in his career, knocking off the Boston Red Sox 7-5.

Willie Mays hit his third home run in three days to account for all the Giant runs. Hank Bauer hit a grand-slam homer in the Yankees' rout of Chuck Stobbs, an old nemesis, while his mates rubbed it in by pulling off a triple steal.

★ ★ ★

Whitey Ford, supported by a 16-hit attack that included four hits by Gil McDougald, gained his second victory although he had to depart under fire in the seventh inning.

The Braves pounded Bob Rush for nine runs in the first four innings to coast to their fifth victory in a row.

★ ★ ★

Carl Furillo and Junior Gilliam drove in two runs each as Brooklyn won its fifth in six starts. Roger Craig was credited with the triumph but he has Labine to thank for it. The Dodgers' relief artist took over in the eighth with runners on second and third and one out, Brooklyn leading 3-1. He disposed of Ed Bouchee on an infield tap and got Harry Anderson to end the threat with an infield popup.

★ ★ ★

Joe Ginsberg and Dick Williams drove in two runs each as the Orioles downed the Red Sox.

Worm Rouser — Fish Caller

2 New Gadgets for Anglers

By THE ASSOCIATED PRESS

Two new gadgets for the average fisherman offer him a helping hand from the science of electronics — and the average fisherman can use some help.

For years now, he's been advertised as "matching wits" with the fish. That's all well and good, but the whimsy of a man's family can get to be pretty hard on the vanity when he's a steady loser.

★ ★ ★

Neither of the devices newly announced is designed to dazzle the fancy of the dry fly purists. The first item, in fact, might be enough to make a man raised on imago patterns faint dead away. It's a electric worm rouser, and it may be welcomed by those who have forgotten — or hope they have — what a shovel is for.

Item number two is even more shocking — not literally, but figuratively. It's a fish caller. To the casual reader accustomed to hearing about expert moose callers, duck callers, crow callers and the like, that may not sound like much. But as a matter of record, the fish calling division of the hall of fame has been singularly free of candidates since no experts in simulating the call of a love-sick bluegill have shown up.

The fish caller doesn't, either. Just what it does simulate is not clear. Frank Birch, Milwaukee advertising agency executive who worked it out, says it sounds like an insect hatch in full operation. And it does, to people. But it works, spectacularly, even on aquarium fish that wouldn't know a caddis fly if it were mixed with their oatmeal.

★ ★ ★

The caller is a small watertight plastic gadget with a high frequency buzzer inside.

Gene Awkward, Says Sugar Ray

Robinson Says Little About Coming Rematch With Fullmer

CHICAGO (AP)—Sugar Ray Robinson refuses to be drawn into any controversial subject — such as rabbit punching — regarding his rematch with Gene Fullmer.

About the meanest thing he will say about the middleweight champion is that he is "awkward."

★ ★ ★

Robinson, opening the Chicago phase of his training for the Fullmer scrap at Chicago Stadium May 1, is quiet and unassuming.

Naturally, he thinks he will win. But there is no cockiness or overwhelming confidence that long has been associated with him.

★ ★ ★

He is a 3-1 underdog.

"Fullmer's best offense and defense is his awkwardness," said the 36-year-old Sugar Ray, who will be trying to recapture the middleweight crown for the third time after first winning it from Jake LaMotta at Chicago Stadium in 1951.

"You can't box with this fellow. He keeps his hands up. He is smart enough not to expose himself to get hit. He's very awkward, very unorthodox."

Extend Race Season

ALBANY, N.Y. (AP)—Gov. Harriman today approved legislation extending the thoroughbred racing season in New York State from 197 to 210 days.

Meeting at Fort Wayne

Propose New Cage League

FORT WAYNE, Ind. (AP) — An attempt to organize a new professional basketball league will be made Saturday by the Fort Wayne Coliseum, home of a National Basketball Assn. team until owner Fred Zollner moved the franchise to Detroit recently.

Don Myers, manager of the coliseum, said arena operators and potential sponsors have been invited from Rochester, N.Y., which lost its NBA franchise to Cincinnati; Toledo, Cleveland and Dayton, Ohio; Louisville, Indianapolis, and Grand Rapids, Lansing, Mich.; Milwaukee and the tri-cities of Moline and Rock Island, Ill., and Davenport, Iowa.

★ ★ ★

"We think there is plenty of interest in pro basketball in the area," Myers said. "We can start if we can line up six teams—but we'd rather have eight. With the NBA taking only about six men a year from the college crop, there is an abundance of players."

★ ★ ★

The meeting will be at 11 a.m., Eastern Standard Time, at the Van Orman Hotel.

Hole-in-One at PCC

Sam Wiseman of Detroit fired a hole-in-one Sunday at Pontiac Country Club, the 1st ace at PCC this season. Wiseman sank his 7-iron shot on the 135-yard 8th hole. He scored 97 for the 18-hole round. Accompanying him were Ben Ross, Joe Metzger and Aaron Katzman, all from Detroit.

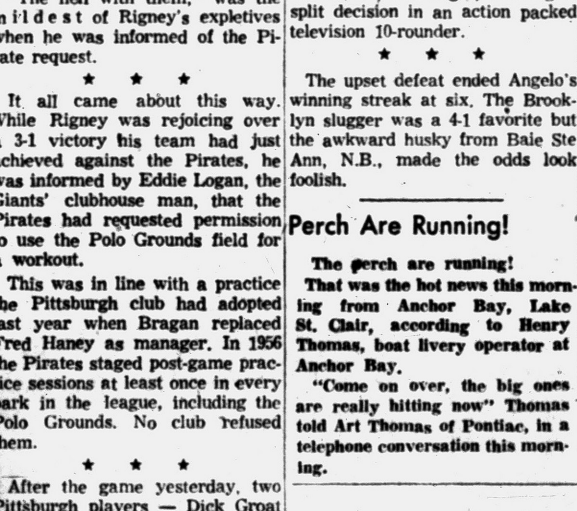

AP Wirephoto

BROTHERLY ADVICE — World welterweight boxing champion Carmen Basilio (left) offers brother Joey some fistic tips as the younger Basilio prepares for his ring debut Thursday in Scranton, Pa. The 19-year-old, 126-pounder, meets Joe Valdez of Detroit in a six round bout.

PGA Sues Blue Hills Club

BOSTON (AP)—The executive committee of the Professional Golfers Assn. has filed a breach of contract suit against Parkway Club Inc., which operates the Blue Hills Golf and Country Club —scene of last year's PGA championships.

The suit alleges the club has refused to pay $25,000 due the PGA as a consideration for awarding the championships to the club.

Atty. John L. Saltonstall Jr. filed the suit for the committee yesterday. In his bill of complaint he said the club agreed to pay $40,000 for the privilege of being co-sponsor with the PGA. He said $15,000 has been paid but that the balance has not despite demands.

★ ★ ★

A writ of attachment against the club's property was issued by Judge George C. Sweeney.



AP Wirephoto

SAFE IN TRIPLE STEAL — Billy Martin whips up a cloud of dust sliding across home plate in the 6th inning last night as the Yankees worked a triple steal against Washington. Holding his bat aloft is Gil McDougald. Martin streaked to the plate ahead of the slow pitching motion of Senator Dick Brodowski as New York scored seven times in the inning. Nat catcher Ed FitzGerald holds the ball in gloved hand. Yanks won, 15-6.

LOOKING BACK AT THE MAJORS

15 YEARS AGO TODAY—Lou Novikoff homered for the winning run in the sixth inning as the Chicago Cubs edged the St. Louis Cards 2-1 behind Bill Lee's seven-hitter.

10 YEARS AGO TODAY—Lou Boudreau had two doubles and a single to lead the Cleveland Indians to a 10-4 victory over the St. Louis Browns.

5 YEARS AGO TODAY—Bobby Cain of the Browns and Bob Feller of the Indians each pitched one-hitters but St. Louis won 1-0 on a first inning run.

COMING

WATCH OUR WINDOWS!

Coming soon, **HARDWARE WEEK.** April 25th 'til May 4th, we'll be displaying a whole store full of famous **HARDWARE WEEK** values — the same ones you'll see featured in the May issue of **FARM JOURNAL**

Check your needs now—everything from housewares to hammers—then bring the family down to help us celebrate our biggest sales event of the year.

Your Handy Helpful Hardware Man

Boadway-Shell HARDWARE

650 Auburn Ave.

FE 2-6506

First Quality Original Equipment Quality . . .

MUFFLERS

INSTALLED FREE

Also Tail Pipes and Exhaust Pipes

Fords and Studebakers (6-cyl.) thru '54 **$8.25**

MARKET TIRE CO.

Open 9 to 9

71 W. Huron St. FE 2-0474

Custom Tailored *"You'll Look Better"*

SUITS and SHIRTS

MADE TO YOUR MEASURE!

BILL WARNER 3040 Willet FE 4-0943

TALL TALES by KING EDWARD AMERICA'S LARGEST SELLER BECAUSE SMOKERS KNOW QUALITY

Fellow won bet he could drive golf ball 800 yards. Sly rascal hit it on ice on Lake Michigan!

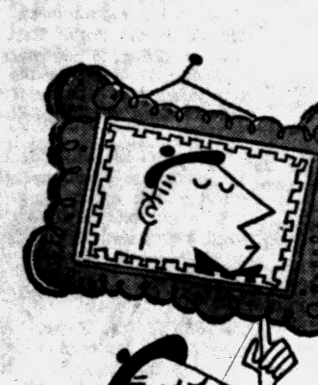

There's a FREE holder in each King Edward CIGARILLO 5-pack shipped this month!

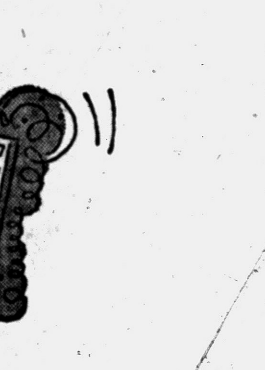

Got a Tall Tale? Send it to King Edward, Jacksonville, Florida. You may win a prize!

IBC Threatened by Dissolution

Haney Contains His Enthusiasm

Milwaukee's Five-Game Victory String Doesn't Fool Braves' Pilot

MILWAUKEE (AP) — Manager Fred Haney isn't about to go off the deep end over his Milwaukee Braves' five-game winning streak, mainly because they haven't looked like world beaters in the process.

★ ★ ★

"So we've got a streak going and we're leading the National League," he said before today's scheduled game with the Chicago Cubs, "but those two one-run wins against Cincinnati could have gone the other way.

★ ★ ★

"Take that ball (Ted) Kluszewski hit Saturday," Haney continued. "Another foot and it would have gone over the fence for a home run and they would have had two runs, enough to win." The Braves won that game, 5-4.

"Our pitching has been good, but we haven't been exactly overpowering the ball," he said. "Yesterday was the first time we had a little breathing space."

Jet Action Given Top Weight for Handicap

LAUREL, Md. (AP) —Jet Action is top-weighted at 126 with Nashua-conqueror Midafternoon right behind at 124 for next Saturday's $25,000-added Laurel Handicap.

Racing Secretary Charles J. McClellan assigned 122 pounds to Switch On and 120 to Kingmaker for the 45th running of the Laurel.

Coast Man Seeks Revival of Suit Against the NFL

SAN FRANCISCO (AP)—Frank Ciraolo, who sought the National Football League franchise now held by the San Francisco 49ers, is attempting to revive an anti-trust suit and is asking treble damages, $1,680,000. His original suit was dismissed in Federal Court.

★ ★ ★

Ciraolo, who owned the defunct San Francisco Clippers, charged in Federal Court yesterday the NFL "conspired unlawfully" to deprive him of the franchise and refused to give him a franchise for Oakland.

★ ★ ★

The complaint amends a suit dismissed here in 1953 by Judge Louis E. Goodman, who ruled federal courts lacked jurisdiction. Ciraolo's attorney, Irwin Goldstein, said the Supreme Court's recent decision that the NFL is subject to federal anti-trust laws changes that.

★ ★ ★

Goldstein said the complaint charges the NFL was guilty of a conspiracy "specifically directed in restraint of trade" and that treble damage claims are allowed under sections 1 and 2 of the Sherman Anti-Trust Act.

★ ★ ★

The amended complaint names specifically the principal owners of the 49ers, Tony and Vic Morabito, together with Tim Mara of the New York Giants, Edwin Anderson of the Detroit Lions, George Halas of the Chicago Bears and Dan Reeves of the Los Angeles Rams. It includes all owners of the 12 NFL teams.

Marshall Leahy of the NFL said a motion would be made to have the case dismissed.

Baseball Nomad Sparks Red Sox in Early Games

BOSTON (AP) — Gene Mauch is proving an important figure in the Boston Red Sox aspirations these days.

★ ★ ★

The fugitive from five minor loops and the National League was brought up from Los Angeles to tighten the Boston defense and give the club more double play potential.

★ ★ ★

So far, the 5-10, 175 pounder has done much more. He has brought a sharp batting eye and aggressive spirit to the club.

In yesterday's 7-5 loss to Baltimore, Mauch, 31, singled twice for three runs batted in, scored once and made four putouts.

★ ★ ★

The performance boosted his batting average to .381 in five games.

Uncle Sam Aims Another Blow at Big Syndicate

Government Asks Court to Do Away With Club; Hearing May 20

NEW YORK (AP)—The government proposed dissolution today of the International Boxing Club, on the grounds that the IBC is a monopoly.

The proposal was contained in a decree filed with U. S. Dist. Judge Sylvester J. Ryan, who ruled on March 8 that the IBC and its officers were guilty of violating antitrust laws by engaging in a conspiracy to monopolize professional title bouts.

★ ★ ★

The IBC, in submitting its own decree to the judge, suggested giving up exclusive contracts and limiting the number of championship fights it may promote during a year as a means of meeting government requirements.

A hearing on the proposals has been set for May 20.

★ ★ ★

The IBC also puts on the bouts which are televised nationally on Wednesday and Friday nights.

After issuing a 59-page decision last month, charging the IBC with monopolistic practices, Judge Ryan asked the government and the IBC for submission of decrees. Today's proposals were the result.

★ ★ ★

The government asked that the IBC setups be dissolved in New York, Michigan, Illinois and Missouri; that the IBC discontinue exclusive contracts with fighters; that James D. Norris and Arthur M. Wirtz, IBC top officials, sell all their capital stock in the Madison Square Garden Corp.

Norris, president of the IBC in New York; and Wirtz, president of the IBC in Illinois, were named as defendants in the suit, along with the Madison Square Garden Corp.

★ ★ ★

The IBC, in its proposal, suggested that the Garden be enjoined from promoting more than two championship fights a year, also that Norris and Wirtz, or any corporation owned by them, be enjoined also from promoting more than two title bouts in a 12-month span.

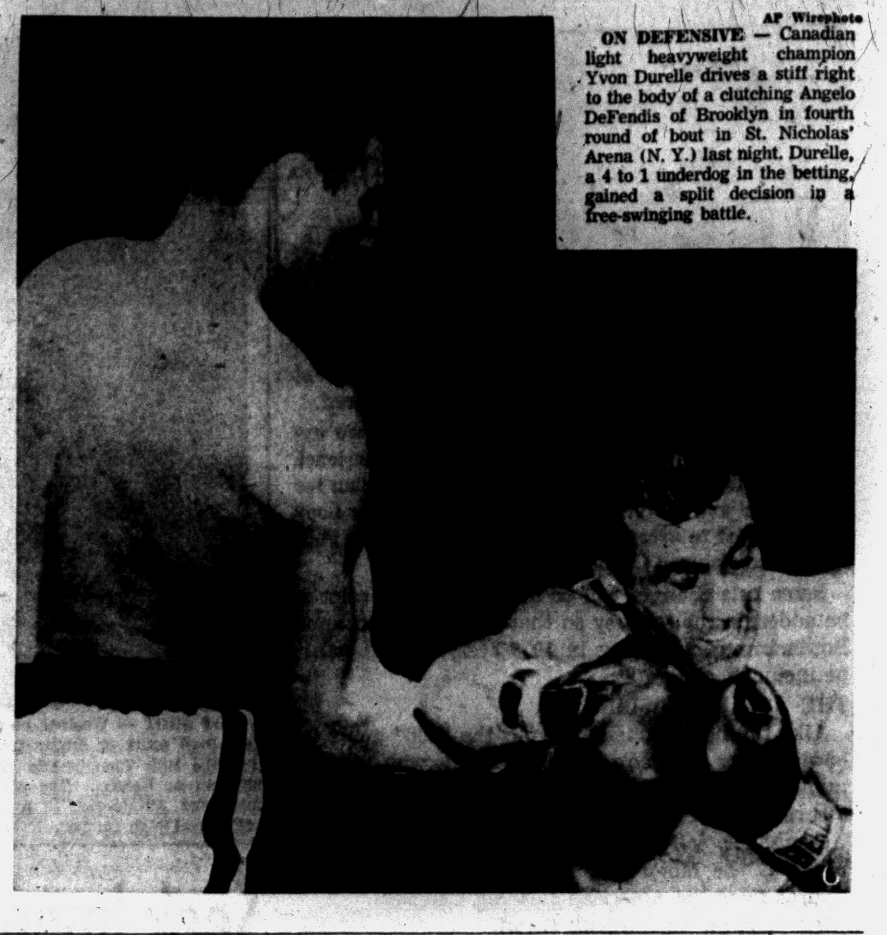

AP Wirephoto

ON DEFENSIVE — Canadian light heavyweight champion Yvon Durelle drives a stiff right to the body of a clutching Angelo DeFendis of Brooklyn in fourth round of bout in St. Nicholas' Arena (N. Y.) last night. Durelle, a 4 to 1 underdog in the betting, gained a split decision in a free-swinging battle.

Around the Prep Front

By CHUCK ABAIR

By CHUCK ABAIR

Sunny skies prevailed around Oakland County yesterday afternoon but failed to smile on four local teams who went down to defeat in three different sports.

Pontiac High Golf Coach John Maturo summed up the general feelings of area coaches with the comment that "everything was fine except the score" after the Chiefs bowed to Flint Central, 12-3.

An 82 by Dick Singleton and Dick Whitmer's 84 paced the losers who made a battle of it on the 1st nine but faltered the rest of the way. PHS is now 2-1.

The Wayne-Oakland Baseball League got under way with a bang as an air tight pitching duel and an avalanche of errors featured the two lidlifters.

★ ★ ★

An unearned run in the 5th was all Northville needed to nip Clarkston 1-0 as big Jeff Goodrich outhurled Dave Gaddis. Gaddis prevented a no-hitter with his single in the 7th. He fanned 12 and Goodrich whiffed 14.

A ragged Bloomfield Hills defense and some steady hitting gave Milford an 8-1 triumph over the Barons. Hoy allowed just two hits and fanned 11 and Lancaster socked two triples and a double to lead the Redskins. Bob Barrett batted in the Bloomfield marker.

★ ★ ★

In track, a victory in the final event of the day—the 880 relay—gave Royal Oak a 57-52 victory over Waterford. The Skippers had led all the way until the Oaks tied the score at 52-52.

★ ★ ★

Cecil Dumbrique won the high jump and broad jump and added two seconds to lead the losers with 15 points. Bill Cole, Stan Jones and Leroy Vogl had the other Waterford 1sts. It was the Skippers 2nd dual loss.

TODAY'S SCHEDULE

Baseball

Pontiac at Arthur Hill
Van Dyke at Walled Lake
East Detroit at Ferndale
Oak Park at Thurston
Waterford at Farmington
Clawson at Avondale
Hazel Park at Port Huron
Southfield at Berkley

Track

Walled Lake at Cranbrook
Bloomfield Hills at Lakeview
Melvindale at Oak Park
Clarkston at Milford
Hamtramck at Berkley

Tennis

East Detroit at Ferndale
Hazel Park at Port Huron
Hazel Park at Port Huron

Golf

Northville and Holly at Milford
Clawson at Pitzgerald

Draper Qualifies for North-South

PINEHURST, N. C. (AP) — Tom Draper of Birmingham, Mich., was the only golfer of a 10-man Michigan delegation to qualify for certain in the 57th annual North-South Amateur Golf Tournament.

Draper had a 77. It took a score of 78 or better to clinch one of the 64 places at match play.

Sixteen who tied at 79 will play off today for nine available qualifying positions.

Included at 79 were Dick Whiting of Lathrup Village, Mich., Ben Smith of Birmingham, Mich., and James Pilz of Dearborn, Mich.

Leads North-South Qualifiers

Robbins Opens Title Defense With 69

PINEHURST, N.C. (AP)—Second Lt. Hillman Robbins has demonstrated that he is not going to give up his North and South Amateur Golf Title without a struggle.

★ ★ ★

The lanky linksman from Memphis, Tenn., now stationed at Blytheville Air Force Base, Ark., began an impressive defense of the championship he won last year by shooting a three-under-par 69 to win the medal in yesterday's qualifying round.

The only other man to break par 72 in the strong field of 141 was Keely Grice of Charlotte, who posted a 71.

So tight was the battle for the 64 places in today's first round of match play that 16 men tied at 79 for the last nine positions and were scheduled for a sudden death playoff today to complete the field.

★ ★ ★

Robbins, who hadn't realized that yesterday was his 25th birthday until he checked the date after he stepped off the 18th green, had a 33-36 card against a par of 36-36 for the rugged No. 2 course of the Pinehurst Country Club. The course has been extended to 7,000 yards by tees placed as far back as possible.

★ ★ ★

The 16 men playing off at 79 today include such established players as former North and South champions Frank Strafaci of Miami Beach, Fla.; Mal Galleta of Old Westbury, N.Y.; Ed Meister of Cleveland, and Charlie Harrison of Atlanta.

★ ★ ★

Grice, with a 34 finish, and Dr. Bud Taylor of Pomona, Calif., who finished with 34 after a shaky 41 start, were the only men to master the back nine.

Three players tied for third place at par 72 and all had 34-38 cards to point up the troubles of the back nine. They were Lawrence Cook, Wrightsville Beach, N. C., policeman with a cross-hand grip, and the Augusta, Ga., pair of Jack Howard, semi-finalist last year, and Cobby Ware.

★ ★ ★

Former North-South champion Bill Campbell of Huntington, W.Va., Hobart Manley of Savannah, Ga., Billy Joe Patton of Morganton, N.C., and Don Bisplinghoff of Winter Park, Fla., all qualified, although none menaced the leaders.

Hit Runners Hex Reds

ST. LOUIS (AP)—Cincinnati manager Birdie Tebbetts has been around baseball a long time but he's probably never seen anything like the string his team has running now.

★ ★ ★

In their last three games a Redleg baserunner has been declared out for coming into contact with a ball off the bat of a teammate.

It began Saturday when Johnny Temple was struck by a ball hit by Gus Bell.

★ ★ ★

Sunday, the Redlegs' Don Hoak was on base and the batter was Wally Post. Post tapped an infield roller. Hoak fielded it and casually flipped it to shortstop Johnny Logan of Milwaukee.

Umpire Frank Secory called Hoak out.

★ ★ ★

In last night's game against the St. Louis Cardinals, Ed Bailey banged a line drive and Post, running off of first base, couldn't get out of the way.

This play stopped a Cincinnati rally but the Redlegs won 10-6.

Jones, Keating Star in Relays

Former Pontiac High great Hayes Jones and Waterford grad Kerry Keating turned in outstanding showings to help spark Eastern Michigan to an impressive performance in the Ohio Relays held at Columbus Saturday.

Jones outraced some of the best hurdlers in the Midwest to take the 120-yard high in 13.9 seconds. He and Keating were members of the Hurons' championship 440 relay unit which swept past Ohio State and Northwestern. The time was 42.3.

Keating also played a key role in Eastern's victory in the mile relay which was won in 3:19.6.

Ginsberg Eases Paul's Worries About Catching

BOSTON (AP) — Paul Richards of the Baltimore Orioles allowed a rare smile to light his normally grim managerial face and asked:

"What's wrong with Baltimore's catching? Until (Gus) Triandos gets back, I'm not worried about it in the least."

★ ★ ★

The performance of reserve catcher Joe Ginsberg was the reason for Richards' post-game dissertation yesterday.

★ ★ ★

Ginsberg replaced Triandos last week after the club's leading home run hitter and RBI man of last season hurt his back in a home plate collision. Triandos is expected to be out at least two weeks.

In yesterday's 7-5 victory over the Red Sox, Ginsberg knocked in two runs on a pair of doubles and a sacrifice fly. In previous games, Ginsberg had another double in six trips and two more runs batted in.

MONDAY'S HOME RUNS

Foiles, Pirates; Mays, Giants; Speake, Cubs; Aaron, Adcock, Braves; Skinas, Simpson, Athletics; Tuttle, Tigers; Bauer, Mantle, Yankees; Moon, Boyer, Cooper, Cardinals.

Florida Racing Season to End

By THE ASSOCIATED PRESS

Florida's long racing season comes to an end today with three jockeys battling for the riding championship of Gulfstream Park and W. J. Schmidt a cinch to win the trainers' title regardless of what his two closest rivals do on the final program.

★ ★ ★

Charlie Burr, 23, 1951 riding king from Arkansas City, Kan., goes in the finale with 33 winners, one more than Kentucky-born William McKinely Cook, 28, and three more than Walter Blum, 23, from Brooklyn, N.Y.

★ ★ ★

But it was Harrel Bolin, 17, of Lancaster, Tex., who again stole the show from his more experienced rivals at the Florida track Monday. The apprentice, who last week rode five winners one day, scored with three of his mounts to run his total for the meeting to 19.

SANDERS FOR RENT TRAVIS HARDWARE

458 Orchard Lake Ave. FE 5-8226

Let's get the picture straight!

Some people have definite misconceptions about advertising. For one thing, they think it adds enormous costs to the products they buy.

Let's get the picture straight!

The cost of advertising a product is but a wee fraction of its total cost. On cigarettes, for example, it is usually less than half a cent a pack. If it had not been for advertising you would be paying more for just about everything you consume. Advertising helped to create the demand for more products. This made for larger and less expensive production—and the savings were passed along to you.

You live in a country with the highest standard of living in the world. Advertising helped to bring about this high standard. *You* are the one who profits *most* from advertising.

Advertising Benefits You!

THE PONTIAC PRESS

FLEISCHMANN'S PREFERRED WHISKEY HAS NOT RAISED ITS PRICES!

STILL ONLY $3.77

4/5 QT.

Code No. 260 Available at All SDD's & State Stores



Now . . . more than ever, Fleischmann's gives you more enjoyment at no extra cost.

And still a full 90 Proof!

BLENDED WHISKEY • 90 PROOF • 65% GRAIN NEUTRAL SPIRITS
THE FLEISCHMANN DISTILLING CORPORATION, NEW YORK CITY

Spring AUTO SERVICE

Time for spring lube and oil change! Let experts do the work your car would expect. Drive in today for friendly service.



Vic Soucy

WEDNESDAY DOUBLE STAMPS

Soucy's Service

1211 North Perry St.
FE 3-9557



Louis Soucy

Paint a room in half a day



★ No unpleasant odor
★ Truly washable
★ Matching woodwork colors in odorless DUCO Semi-Gloss Enamel

Dries in 30 minutes

$6.10 Gal.

(Deep colors slightly higher)

DONALDSON LUMBER CO.

27 Orchard Lake Ave.

FE 2-8381

DU PONT PAINT SERVICE

Fights Tiger Jones

Dearborn's Gray Gets Big Chance Thursday

FLINT (INS) — Joe Gray of Dearborn, who will meet Ralph (Tiger) Jones, 5th-ranking middleweight contender, Thursday night in a 10-round main event at Flint's I.M.A. auditorium, transferred his training chores to Flint over the weekend.

The rugged Dearborn middleweight is preparing for his most important ring battle so far.

When the Gray-Jones match was announced, most followers of fisticuffs were skeptical and thought that it was a mis-match. However, Gray has won a host of followers in Detroit who have watched him train.

Al Denapoli, veteran trainer of Jake Lamotta and currently the manager of Osee Groom, who also appears on Thursday night's card, watched Gray closely since promoter Ed Haley announced the bout. He said:

"It's a funny thing. You don't pay too much attention to a kid until he signs up for a big one. Then, suddenly, he becomes all important.

"Gray may fool a lot of the so-called experts. He looks like a champion, trains like a champion, and fights like a champion. He gives you the impression that he can't wait to prove his point."

Chicago Keglers Hold ABC Lead

FORT WORTH, Tex. (AP) — A Minneapolis team shot the best game in the American Bowling Congress tournament last night, but failed to challenge the open division leaders.

The East Side Beverage squad rolled a three-game total of 2833. Stanley Wojciak anchored the club with a 569 series.

The Peter Hand Reserve team of Chicago leads the team standings with 3126, with six days of pin-rolling left in the 51-day tourney.

★ ★ ★

Lawrence Rutt of Fort Worth led the singles action yesterday with a 659 set of games of 222, 224 and 213. Lewis Gilmore and Steve Galati of Akron, Ohio, pieced together the top doubles effort, 1,216. Gilmore rolled 615, Galati had 601.

Defends Top Record

RICHMOND, Calif. (AP) — Lightweight prospect Bobby Scanlon puts his defeat-free record on the line tonight in a 10-round against veteran Jorge Macias at Richmond Auditorium.

Scanlon, formerly of Buffalo, N.Y., has 23 victories and one draw to his credit. Macias, of San Jose, has not won in his last eight bouts.



BIG HAUL—It was a happy Easter weekend for the champions of the 1st annual Bowlerama. Mrs. Donna Verhey of Drayton Plains (top photo) had her Easter basket filled with a top prize check for $205 while 17-year-old Joe Tinson walked off with $425. Each received a handsome calender - pen desk set as the champions.

Bowlerama Pair Surprised Themselves

Happy Day for Champions

By CHUCK ABAIR

Bowlerama champions Joe Tinson and Donna Verhey, neither of whom even figured to be in the finals, were slowly getting back to normal today after an Easter weekend they likely will never forget.

The pair have been kept busy accepting congratulations since Saturday afternoon when they clinched the men's and women's crowns in the 1st Press singles handicap tournament. They won a total of $630 and two handsome desk-calendar sets in the finals held at Huron Bowl.

★ ★ ★

Tinson finished with 676 and Mrs. Verhey rolled 674 as the top winners from among 494 contestants in the three-weekend event.

A 17-year-old Pontiac High Junior, Tinson was the most surprised of the champions. "I never thought I had a chance in the world against all these good bowlers," exclaimed the modest youngster. He said he had entered the tourney, his first, only because of the urgings of his brothers.

On the other hand, Mrs. Verhey did not realize she had qualified until she saw it in the Press last week. She became eligible on a tie for the last qualifying place at Dixie when another woman's score was decreased because of a previous error in averages.

★ ★ ★

Tinson was both joyful and sad with his success. The former Press newsboy had to make a big decision to bowl in the finals and was worried it might end his chances of playing baseball for Pontiac High.

The Chiefs had a doubleheader here Saturday while Joe, a pitcher, was bowling. "I want to play baseball real bad. I hope I don't get dropped," he remarked hopefully.

Pontiac coach Ed Heikkinen however jested when he heard his pitcher was a bowling champion. "Maybe his winning will carry over to the baseball team," he said.

★ ★ ★

A 242 actual game, the 2nd best of his three-year career, was a big factor in Tinson's victory. It included three strikes in a row twice and two in a row another time and offset a late bid by Stan Bott, who wound up 6th.

He has a 152 average for the season.

The first thing Mrs. Verhey did yesterday was to go right down to the bank and deposit her $205 share. "I'm not sure what we will do with it yet but it may go towards another needed bedroom," explained the Drayton Plains mother of two.

★ ★ ★

She breezed to the women's crown by a 42-pin margin despite having the 2nd lowest handicap of the 12 hopefuls. A 218 game and no splits was her big reason for dominating her division.

The 12-year-veteran of league and tourney play took a 151 average into the event. She had a streak of four straight strikes en route to her 1st 200 game in a year.

The winners, other finalists and earlier participants had praise for the 1st such Press event with many already making plans to enter again next season.

Men's runnerup Bob Pickett said he enjoyed the tourney and did some of his best bowling. Third placer Lou Seay, who like champ Tinson was making his 1st try at tournament play, commented: "I'll be back next year." He just started bowling in November.

Marion Urich, who finished 4th, said she had a fine time in the tourney. Runnerup Pat Donner was pleased and surprised she did so well as another rookie in tournament play. Marion McNair called it a "very nice" tourney.

Star NBA Cager Edges Howe for Hickok Award

NEW YORK (AP) — Gordie Howe, Detroit Red Wing hockey great, was edged out of the March award in the Hickok pro athlete of the year yesterday by Bob Pettit, towering scoring ace of the St. Louis Hawks of the National Basketball Assn.

★ ★ ★

Pettit who played the last part of the season with a broken wrist received 24 first place votes and 101 points on a 3-2-1 basis from a national panel of sports writers and sportscasters.

★ ★ ★

Howe, scoring leader of the National Hockey League, collected 10 first place nominations and 99 points.

★ ★ ★

Bob Cousy, star of the Boston Celtics of the NBA, was third with 12 and 51 points. Lou Camp, Dumont, N. J., bowling wizard, was fourth with 11 and 46 points.

Single in Fourth Spoils No-Hit Win

ANN ARBOR (AP) — Ed Coyle's single in the 4th inning spoiled a no-hit baseball game for pitchers John Herrnstein and Bob Sealby of Michigan yesterday as the Wolverines shut out the University of Detroit, 10-0.

Coyle nicked Herrnstein for the safety.

Detroit	0	0	0	0	0	0	0	0	0	1	1
Michigan	1	0	3	0	1	4	1	0	x	10	11	1

Drabczky, O'Donnell (3), Blackburn (8) and Foster; Herrnstein, Sealby (8) and Snider, Dickey (7).

Orioles Recall Catcher Patton

BOSTON (INS) — The Baltimore Orioles Monday recalled catcher Tom Patton from Vancouver in the Pacific Coast League.

The Orioles, short on catcher help with Gus Triandos sidelined because of a back injury, received special permission from the commissioner's office to recall Patton who had been optioned out last week.

Americans 2nd and 4th in Grand Prix

PAU, France (AP) — Americans finished second and fourth yesterday in the Pau Grand Prix Automobile race, won by French champion Jean Behra.

★ ★ ★

Harry Schell, former Californian who now lives in Paris, trailed Behra by two laps to take the runner-up position.

Custom-Tailored SUITS

- FIT BETTER
- FEEL BETTER
- LOOK BETTER
- COST NO MORE

Priced from $54.50

Custom Tailors and Clothiers
Alterations, Remodeling, Repairs

RANDOLPH HARWOOD

908 W. Huron at Telegraph
Pontiac FE 2-2300

Canadiens Place Pair

Four Wings on NHL Team

MONTREAL (AP) — The Detroit Red Wings placed four players on the six-man National Hockey League's 1956-57 all-star team.

The team was named yesterday.

Goalie Glenn Hall, defenseman Red Kelly and forwards Gordie Howe and Ted Lindsay were picked for the honor by a panel of sports writers and broadcasters.

Defenseman Doug Harvey and center Jean Beliveau of the Montreal Canadiens were named to the two remaining berths on the first team.

Howe, Detroit's five-time league scoring champ, returned to the first team after two seasons of playing second fiddle to Maurice (the Rocket) Richard of the Canadiens. He was an almost unanimous choice, polling 176 of a possible 180 points. The only newcomer to the team was Hall, who moved up from last year's 2nd team, replacing Jacques Plante of Montreal.

Named to the 2nd team was Plante, defensemen Fern Flaman of Boston and Bill Gadsby of New York, center Eddie Litzenberger of Chicago and forwards Richard and Real Chevrefils of Boston.

Points are awarded on a 5-3-1 basis for first, second and third place votes. Each National Hockey League city has three votes from a panel of sports writers and broadcasters with ballots cast for each half season.

Each first team member receives $1,000 from the NHL and second team selection receive $500 apiece.

Ohio Keglers Hold Top Places in WIBC

DAYTON, Ohio (AP)—Central Ticket Office, Sidney, Ohio, is in 4th place in team division No. 3 (under 650 averages) of the Woman's International Bowling Congress tournament here.

Central Ticket moved into the 4th spot after rolling 2,099 last night. The Ohio Woman's Bowling Assn. team No. 2 (Medina, Ohio), leads the division with 2,134.

★ ★ ★

Loretta Duda, Canton, Ohio, rolled 1,164 last night to take over 5th place in the all-events division. Clara Zaph of Cincinnati leads the event with 1,695.

Top five standings of singles, doubles, championship team division and team division No. 2 are unchanged.

28-1 Shot Winner

DETROIT (AP)—Carley Jayzoff, a 28-1 shot, won the fifth race at Northville Downs harness track last night, returning $58.20, $12.80 and $6.20.

A crowd of 3,610 wagered $203,012 on the meeting.

NBA All-Stars Even Series With Champs

VANCOUVER, Wash. (AP) — The NBA All-Stars evened their post-season basketball tour with the champion Boston Celtics Monday by rallying in the second half for a 136-129 victory.

Each team has won four games.

The Celtics were led by Tom Heinsohn with 29 points. George Yardley led the winners with 22 points.

Like fine whiskey?

THE ONLY THING YOU'LL LIKE BETTER THAN PM'S QUALITY IS ITS PRICE!

$3.63 4/5 Qt.

Code No. 580



NATIONAL DISTILLERS PRODUCTS CORP., N. Y. • BLENDED WHISKEY • 86 PROOF • 65% GRAIN NEUTRAL SPIRITS

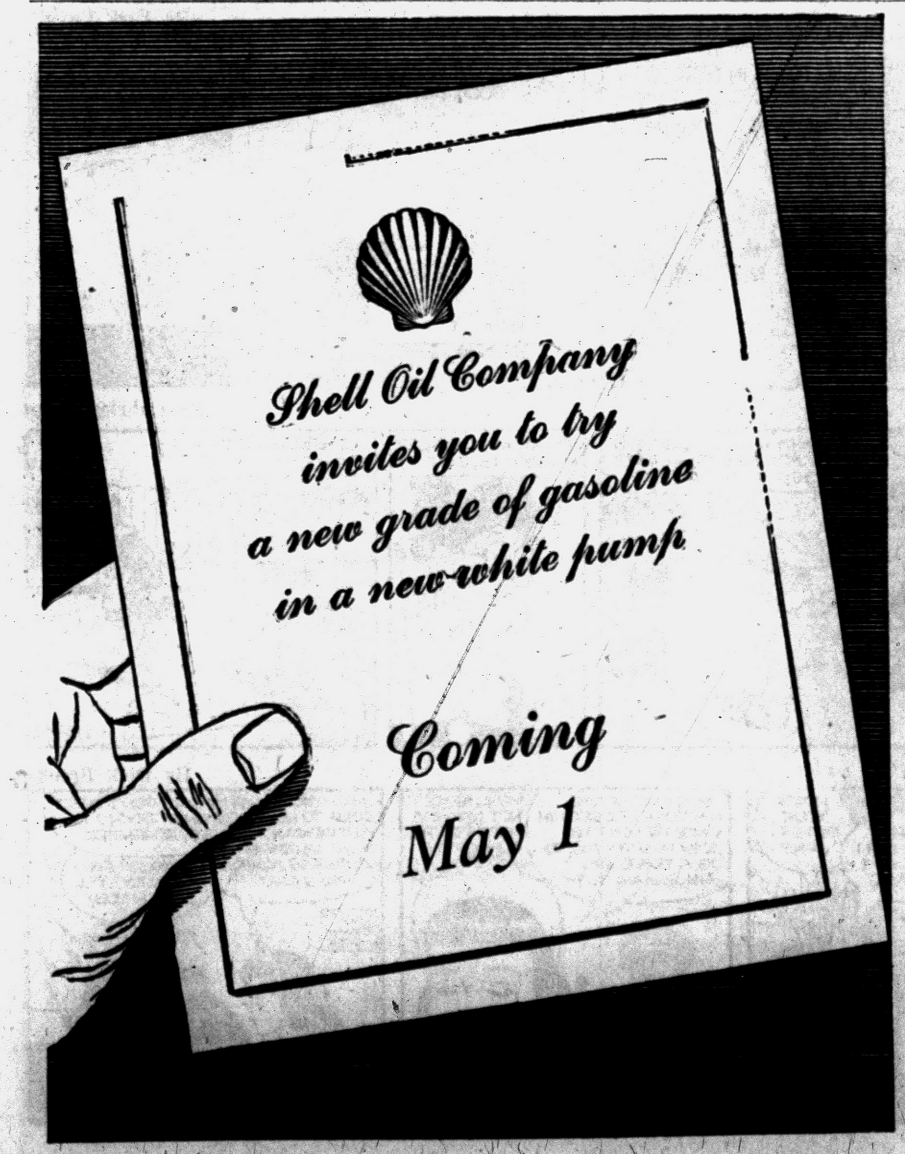

CITY DELIVERY SPECIALIST-

that puts you in the money before it starts to work!

HERE'S far and away the most popular truck about town. And no wonder! For it's GMC's beautifully balanced 370—the 2½-tonner that packs a 19,500-pound GVW—

and sells for hundreds of dollars LESS than most trucks in this capacity range!

In fact, the GMC 370, point for point, is the lowest-priced, most highly specialized truck for van work among *all* leading makes.

It takes up to a 20′ body. The 140-hp Six, and a 206-hp V8 you can choose between, bracket all power needs for city delivery jobs.

Need more weight-carrying ability? You can boost the 370's capacity up to 22,000 GVW by specifying a 7,000 lb. front-axle option. Then, for unequalled traffic agility, route-time and fuel savings and even lower maintenance costs, there's a heavy-duty Hydra-Matic Drive.*

The 370 is a dream on the pavement. But knock it around the alleys and over cobblestones. You'll see the stamina that lets the 370 sail through brutal daily service—and *still* keep out of the repair shop.

Look around. See how many GMC 370's are covering routes in this town for delivery-wise owners. Then call your GMC dealer and get in on this yourself. *Optional at extra cost



GMC Money-Makers

GMC Series 370 haulers are also available as tractor units—with either 108" conventional or 89" dual-purpose cabs—rated at 32,000 GCW.

See us, too, for Triple-Checked used trucks

WILSON GMC CO.

675 Oakland Ave., Corner Oakland and Cass Pontiac, Mich.

Urge Less Help, More Enforcement

Eye Income Tax Cheaters

WASHINGTON (INS) — A House subcommittee urges the federal government to tap a "great potential source of additional revenue" by spot checking more returns for income tax cheaters.

★ ★ ★

A ways and means subcommittee headed by Rep. Wilbur Mills (D-Ark.) recommended yesterday that the Internal Revenue Service give greater independence to its auditing division, described as "the backbone of the service."

The subcommittee's report urged that the service spend less time assisting high income taxpayers and more enforcing the law.

It called for additional personnel, if necessary, to audit low-income as well as high bracket taxpayers. Some 1,900,000 returns were audited last year and 2,100,000 spot checked.

Another proposal would return many powers to Washington that were delegated to nine regional offices in a 1952 reorganization growing out of tax scandals among high revenue officials.

★ ★ ★

The report also expressed "serious concern" over employe morale and was critical of a sometimes excessively stiff policy toward taxpayers.

★ ★ ★

The revenue service was advised to avoid "unwarranted public embarrassment, of taxpayers" and stop "reckless and inexpert overstatements of a taxpayer's liability to justify fraud charges."

Helen Keller to Tour

NEW YORK (INS) — Author-lecturer Helen Keller, famed for overcoming a lack of sight and hearing since infancy, will make a goodwill tour of Scandinavia at the invitation of the State Department, starting May 6.

Cost of Upkeep Dooms Salt Water Pools

SAN FRANCISCO (AP)—A favorite tranquilizer among San Francisco businessmen since 1894 — salt water bathing in downtown club pools — appears doomed.

Since the Gay 90s the Ocean Salt Water Co. has piped water nearly seven miles from the Pacific to supply swimming pools at the Olympic Club, the Press and Union League Club and the Elks Club.

Now, says J. Eugene McAtter, president of the company and of the parent Olympic Club, the system would have to spend around $500,000 to repair corroded pipes and reservoirs.

DONALD DUCK — By Walt Disney



ALLEY OOP — By T. V. Hamlin



NANCY — By Ernie Bushmiller



CAPTAIN EASY — By Leslie Turner

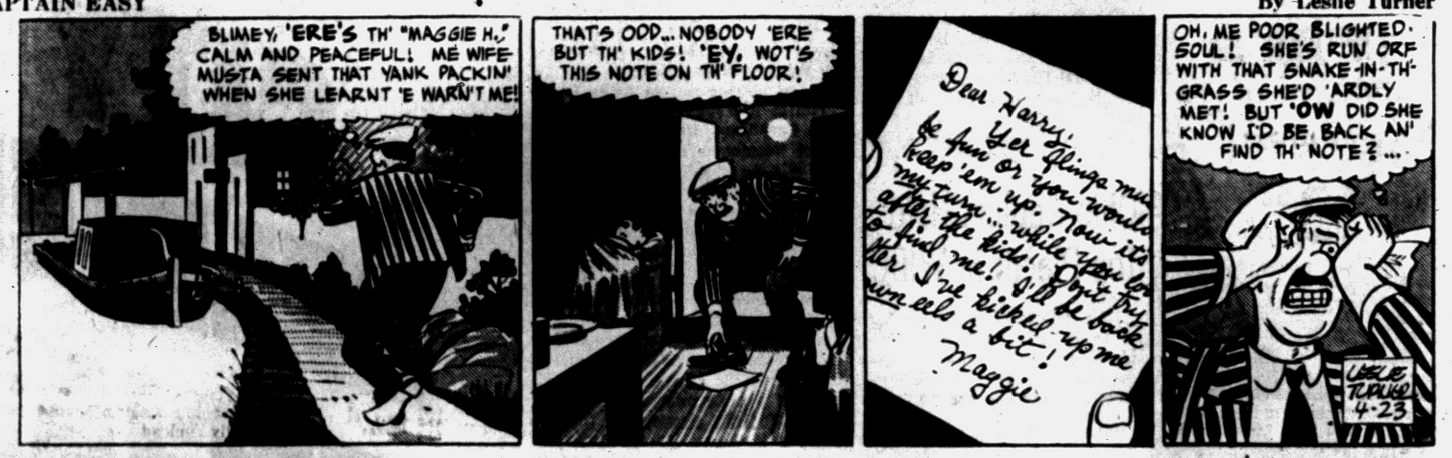

BOARDING HOUSE



OUT OUR WAY



BOOTS AND HER BUDDIES — By Edgar Martin



DIXIE DUGAN — By McEvoy and Strieber



MORTY MEEKLE — By Dick Cavalli

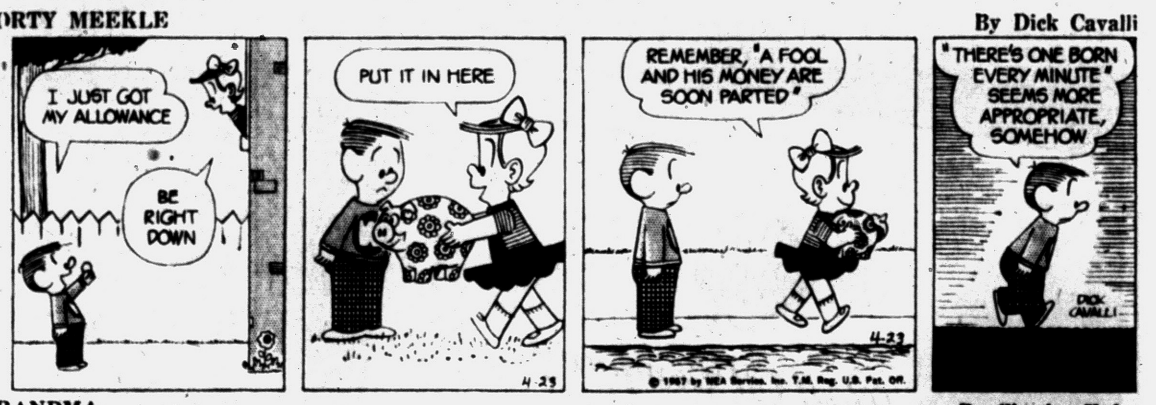

GRANDMA — By Charles Kuhn



THE GIRLS — by Franklin Folger



HALF ACRE CASTLE — John Morris



THE JACKSON TWINS — By Dick Brooks



Suitcase Worth $1,334 Taken From Lobby

A suitcase containing articles valued at $1,334 was taken from the lobby of the Crestwood Apartments, 59 Monroe St., yesterday afternoon. The suitcase was owned by Agnes Kane, a resident, who had temporarily left it in the lobby.

★ ★ ★

Police report that witnesses saw a young man leave with the tan suitcase at about 2:45 p.m. Among other things the suitcase contained five pieces of jewelry and a mink cape.

VALUABLE FACTS ON INVESTING

for your FREE copy of "Dividends Over the Years" a basic guide for common stock investment

Clip and Mail This Coupon

Name _____

Address _____

City _____

State _____

Own your own share of American business

WATLING, LERCHEN & CO.

716 Pontiac State Bank Bldg. FE 4-2895

Member New York Stock Exchange and other leading exchanges

(Advertisement)

IMAGINE ME EARNING $300 A WEEK

By a Wall Street Journal Subscriber

I remember when I was earning $100 a week. I felt good about it. I dreamed that someday I might earn $200 a week. But it seemed remote.

Then came the flood of rising prices and rising taxes. I had to do something to keep my head above water. One thing I did was to subscribe to The Wall Street Journal. It was a life preserver! It told me things to do to win advancement, to protect my interests and to increase my income. Last year I hit a new high. Just the other day I said to my wife, "Imagine me earning $300 a week!"

• • •

That is the wonderful thing about The Wall Street Journal. A few minutes' daily reading of that amazing newspaper has put thousands of men on the road to increased earnings. The Journal helps salaried men making $7,000 to $20,000 a year. It is valuable to small business men. It can be of priceless benefit to ambitious young men who want to win advancement.

The Wall Street Journal is the complete business DAILY. Has largest staff of writers on business and finance. The only business paper served by all four big press associations. It costs only $20 a year, but you can get a Trial Subscription for three months for $6. Just tear out this ad and attach check for $6 and mail. Or tell us to bill you.

Published daily right in the Midwest to bring you vital business and Washington news immediately. Address: The Wall Street Journal, 711 W. Monroe St., Chicago 6, Ill.

PMP 4-23

Attention Share Owners

of

CONSUMERS POWER COMPANY

The Company Directors and Officers cordially invite you to a regional meeting of Share Owners to be held in the

BIRMINGHAM COMMUNITY HOUSE, BIRMINGHAM, MICHIGAN

WEDNESDAY, APRIL 24, 1957—8:00 P. M.

Consumers Officers will discuss your Company's affairs

•

SPECIAL FILM PRESENTATION & REFRESHMENTS

Husbands and Wives of Stockholders Are Also Invited

Grains Wobble, Then Level Off

CHICAGO (AP) — Grain futures prices steadied today after a shaky start on the Board of Trade.

Most of the strength was in May wheat, which was up a cent or more at times on buying influenced by export news.

Lack of exporter bids and light receipts in Chicago aided corn futures. Soybeans rallied with soybean oil, which had started somewhat lower.

Near the end of the first hour old wheat was unchanged to 1 cent higher, May $2.25⅜, new wheat ¼ higher to ⅜ lower, July $2.11⅞, corn was ⅜ higher to ⅛ lower, May $1.29⅛, oats were ¼ higher to ⅛ lower, May 71, rye unchanged to ¼ higher, May $1.28¼, soybeans were unchanged to ⅜ higher, May $2.40¾, and lard was unchanged to 2 cents a hundred pounds lower, May $14.10.

Grain Prices

CHICAGO GRAIN

CHICAGO, April 23 (AP) — Open today:

Wheat (old)		Oats—	
May	2.23¾	May	.71
July	2.12	July	.67
Sept.	2.15⅝	Sept.	.67⅝
Dec.	2.16	Dec.	.69⅝
Wheat (new)		Rye—	
July	2.14	May	1.30
Corn—		July	1.34⅛
May	1.28½	Sept.	1.25½
July	1.32⅝	Dec.	1.29½
Sept.	1.33⅛	Lard—	
Dec.	1.38⅝	May	14.25
		July	14.42
		Sept.	14.30

Lodge Calendar

Special communication of Brotherhood Lodge No. 561, F&AM Tues., April 23, 1957, 5:30 p. m. Fish fry at 7 p. m. Genesee Lodge No. 174 of Flint will confer MM degree. F. N. Mortenson, WM.

News in Brief

West Bloomfield Justice Elmer C. Dieterle fined Margaret W. Corle, 35, of 129 Cardinal St., Milford Township, $250 and placed her on six months probation as she pleaded guilty to simple larceny Monday morning.

The Independent Order of Odd-Fellows are holding an old fashioned box social Wednesday evening, April 24th at the Malta Temple, 82 Perkins St. Entertainment begins at 7:30 p. m. Prizes wil be given for the best decorated boxes. Public cordially invited. Carl Clifford, Noble Grand. —Adv.

Rummage Sale, Christ Church Cranbrook, Lone Pine Rd., Thurs., May 9, 9 a. m. to 2 p. m. Men's, women's and children's clothing, household goods. Snack bar. Adv.

Rummage Sale, First Methodist Church, Birm., Thursday, April 25th, 9 a. m. to 8 p. m. W. Maple and Pleasant. Free parking. Adv.

Rummage Sale, Our Shepherd Lutheran Church, 2225 E. 14 Mile Rd., Friday, April 26 between 9 a. m. and 1 p. m. —Adv.

Guild No. 2, All Saints Church Rummage Sale, Friday, April 26, 9 to 1. Exchange St. ent. —Adv.

If your friend's in jail and needs bail, Ph. FE 5-9424, C. A. Mitchell. —Adv.

Rummage Sale Thurs. Corner N. Baldwin & Indianwood —Adv.

Moose Club Entered; 3 Machines Looted

The Moose Club, 350 Mt. Clemens St., was broken into between 4 and 8 a.m. Monday morning, according to Edgar Labarge, 52 Crescent Dr., club manager.

A cigarette machine, small cash register, and juke box were forced open and an undisclosed amount of money taken.

Cuba is improving tourist facilities at Varadero Beach, Havana reports.

MARKETS

Produce

DETROIT PRODUCE

The following prices, reported by the Bureau of Markets, cover sales of locally grown produce of No. 1 and fancy grades only, brought to the Farmer's Markets by growers and sold by them in wholesale package lots.

PRICES MONDAY WERE: Fruits —Apples, Delicious, fancy, 6.00 bu.; No. 1, 4.50-5.00 bu. Apples, Jonathon, fancy, 3.25 bu.; No. 1, 2.50-3.00 bu. Apples, McIntosh, early, fancy, 3.50 bu.; No. 1, 2.75-3.25 bu. Apples, Northern Spy, fancy, 3.75 bu.; No. 1, 2.75-3.25 bu. Apples, Steele Red, No. 1, 4.00-4.50 bu.

VEGETABLES, MISC.: Beets, topped, No. 1, 1.50-2.00 bu. Cabbage, curly, No. 1, 1.50-2.00 bu. Cabbage, red, No. 1, 1.50-2.00 bu. Cabbage, standard variety, No. 1, 1.50-2.00 bu. Carrots, topped, No. 1, 1.25-1.75 bu. Celery, root, No. 1, 2.00-250 ½ bu. Chives, No. 1, 1.25-1.50 doz. Horseradish, No. 1, 1.00-1.50 pk. basket. Leeks, No. 1, 1.25-1.75 doz. bchs. Onion, dry, fancy, 2.00 50-lb. bag; No. 1, 1.50-1.75 50-lb. bag. Onion sets, No. 1, 2.50-3.00 32-lb bag. Parsley, curley, No. No. 1, 1.00-1.50 dozen bchs. Parsley, root, No. 1, 2.00-2.50 doz. bchs. Parsnips, No. 1, 1.25-1.75 ½ bu. Potatoes, No. 1, 1.30-1.40 50-lb. bag. Radishes, black, No. 1, 1.25-1.75 bu. Radishes, hothouse, No. 1, 1.25-1.75 doz. bchs. Rhubarb, hothouse, fancy, 1.00 5-lb. box; No. 1, 60-80 5-lb. box. Rhubarb, hothouse, fancy, 1.25 doz. bchs.; No. 1, 85-1.00 doz. bchs. Turnips, topped, No. 1, 1.25-1.75 bu.

LETTUCE AND SALAD GREENS: Lettuce, Bibb, hothouse, No. 1, 1.25-1.50 pk. basket.

EGGS: Large, 11.00-11.50 30-doz. case; medium, 9.50-10.00; small, 7.50-8.50.

DETROIT EGGS

Detroit, April 22 (AP)—Eggs, F. O. B. Detroit, cases included, federal-state grades:

Whites: Grade A, jumbo 43-46, weighted average 45; large 39-41, Wtd. Avg. 40; medium 33. Grade B, large 36-37, Wtd. Avg. 36½.

Browns: Grade A, jumbo 40-44, Wtd. Avg. 43; large 38. Grade B, large 37. Grade C, large 27.

Checks 24½-28, Wtd. Avg 24½.

Commercially graded:

Whites: Grade A, extra large 33-37; large 32-36; medium 31. Grade B, large 30.

Browns: Grade A, large 29-34, medium 27-29½. Grade B, large 26½-29.

Market barely steady and trade generally buying cautiously as easter buying is over and trade reverting to normal activity. Some price decline, particularly the previous premiums paid on whites. Supplies and demand moderate today.

CHICAGO BUTTER AND EGGS

CHICAGO, April 22 (AP) — Chicago mercantile exchange — Butter steady; receipts 1,161,000; wholesale buying prices unchanged; 93 Score AA 59; 92 A 59; 90 B 58¼; 89 C 58; cars 90 B 58¾; 89 C 58½.

Eggs irregular; receipts 15,200; wholesale buying prices unchanged to 1½ lower; 65 per cent or better A White 30½; mixed 30; mediums 28; standards 28½; dirties 26; checks 25½; current receipts 28.

CHICAGO POTATOES

CHICAGO, April 22 (AP) (USDA) — Potatoes old; arrivals 230; track 399; total U.S. shipments Friday 711; Saturday 563; Sunday 1; supplies moderate; demand for Russets good, for Round Reds slow; market for Russets slightly stronger, for Round Reds dull; Minnesota North Dakota Red River Valley Pontiacs 3.00; Idaho 3.90-4.00; Colorado Red McClures 2.50; new; arrivals 7; track 16; supplies moderate; demand fair; market about steady; Florida Round Reds 1.70.

Poultry

DETROIT POULTRY

DETROIT, April 22 (AP) — Prices paid per pound F.O.B. Detroit for No. 1 quality live poultry up to 10 a.m.

Heavy hens 20-21; light type 14.

Market very quiet. Receipts extremely light as supplies are not needed due partly to Jewish holiday and some nationalities observing Easter Monday. Undertone barely steady as farm offerings are ample on all classes of poultry.

CHICAGO POULTRY

CHICAGO, April 22 (AP) — Live poultry quiet; Friday 11,000 lb; wholesale buying prices unchanged; heavy hens 14--17, mostly 14½-15½; light hens 12-13½; old roosters 12-13; caponettes over 4½-lb 28-30.

Livestock

DETROIT LIVESTOCK

DETROIT, April 22 (AP) — Hogs — Salable 2500. Bulk of run fed steers and heifers, increased showing fed heifers over last weeks; good and choice grades predominating; quality improved over week ago; cows compromise around 25 per cent receipts; about 125 stockers and feeders included; early sales fed steers and heifers steady to strong; most strength noted on standard and good grades; not enough done on cows to establish trend, higher asking prices retarding trade; early sales choice fed steers 22.50-23.75; several loads high choice 1100-1190 lb fed steers 24.00-24.25; short load prime 1190 lb fed steers 25.50; good to low choice fed steers 20.75-22.25; few standard grade 19.50; few lots high choice fed heifers 23.00; most choice heifers 21.50-22.50; few good to low choice 19.50-21.25; few head good and choice feeder steers 543 lbs 22.50.

Calves — Salable 300. Not fully established; choice and prime grades again under pressure due to non-slaughter slaughter first part of the week; few sales choice and prime around 2.00 lower; lower grades steady to weak; few choice and prime vealers 25.00-28.00; good to low choice 20.00-24.00.

Sheep — Salable 1500. Bulk early receipts shorn lambs, around one load wooled lambs offered, no early sales.

DETROIT LIVESTOCK

DETROIT, April 23 (AP)—Hogs Salable 600. Lower bids retarding trade, market not established.

Cattle—Salable 700. Fed steers and heifers steady, cows fully steady, bulls steady, stockers and feeders unchanged; good to low choice fed steers 20.75-22.50; few loads average choice fed steers around 900 lbs. to 1190 lbs. 23.25-23.50; short load high choice to low prime 1035 lb. fed steers 24.50; utility and standard steers 16.50-20.00; few standard to low good steers 20.50; utility cows 13.00-14.50; few up to 15.00; canners and cutters 11.00-13.00; commercial bulls up to 16.50.

Calves—Salable 200. Vealers moderately active, choice and prime 2.00 or more higher; lower grades steady to strong; few choice and prime vealers 26.00-32.00; few prime held above 32.00; good to low choice 20.00-25.00; standard 16.00-20.00.

Sheep—Salable 1,000. Early sales fully steady choice and prime shorn lambs 22.00-23.50; a shipment of 202 head choice and prime 97 lb. shorn lambs No. 2 pelts 23.00; good and choice lambs 21.00-22.00; utility and good 18.00-21.00; cull to choice slaughter ewes 3.00-8.00.

2 Children Succumb to Mystery Malady

GARY, Ind. (INS) — Doctors in Gary and Chicago were baffled today by a mysterious malady which has struck eight children, two of them fatally, in amid-town section of Gary.

Six of yesterday's sudden victims, including the two who died, were from one family and the other two were from a home next door.

Autopsies on Joanne Smith, 3, and her brother, David, 18 months, have failed to determine the malady, which caused severe swelling of the foreheads, just above the eyes and abdominal pains. This was followed by severe chilling of their bodies.

Joanne and David, along with their stricken brothers and sisters, Dolores, 6, Florence, one month, Algie, 5, and Dennis, 7, were brought to Children's Memorial Hospital in Chicago.

Gregory McCloud, 7, and his brother, Arthur, 14, were sent to Gary's Methodist Hospital for treatment.

Several Stocks Move Upward

NEW YORK (AP) — Some steels, nonferrous metals and oils moved ahead to give an irregular stock market a higher tendency in moderately active early trading today.

★ ★ ★

Gains and losses among key stocks ran from fractions to around a point. Selected issues, however, made wider gains.

★ ★ ★

Lukens Steel continued to steal the spotlight, climbing to another new high with a gain of around 3.

International Nickel was in demand as it rose about 2. Getty Oil rose well over a point.

★ ★ ★

While the business and economic news remained mixed, brokers said that speculative activity was increased through a relaxing of international tensions and by less pressure on money rates.

New York Stocks

(Late Morning Quotations)

Am Tel & Tel	177.5	Int Tel & Tel	33.7
Am Tob	75.3	Isl Crk Coal	49.4
Am Viscose	34.6	Johns Man	47.6
Anaconda	67.1	Jones & L.	50.2
Anac W & C	77.6	Kelsey Hay	41.4
Armco Stl	54.2	Kennecott	118.6
Armour & Co	13.5	Kimb Clk	43.2
Armst Ck	29.6	Kroger	54
Atchison	24.3	LOF Glass	75.6
Atl Refin	48.6	Lib McN&L	12
Avco Mfg	6.6	Ligg & My	66.4
Beth Steel	45.1	Lockh Airc	44.5
Boeing Air	45.4	Lone S Com	33.4
Borden	60.4	Lorillard	17.1
Borg Warn	43	May D Strs	36.3
Briggs Mf	10.1	McGraw H	41
Brist My	80.4	Merck	36.7
Burroughs	43.5	Mergen Lino	22.4
Cal Pack	42.4	Merr Ch & S	20.4
Calum & H	12	Mpls Hon	93
Camp Soup	34.4	Minn M&M	69.7
Can Dry	15.1	Monsan Ch	35.7
Cdn Pac	34.2	Mont Ward	38
Capital Airl	20.2	Motor Wheel	21.1
Carrier Cp	57.4	Mueller Br	30.2
Case, JI	18.6	Nat Bisc	37
Cater Trac	91	Nat Cash R	55.4
Cen Ill Ps	30.4	Nat Dairy	36.1
Ches & Oh	63.6	Nat Gyps	36.4
Chrysler	76.3	Nat Tea	37.5
Cities Svc	65.2	NY Central	29.6
Clark Equip	59.3	Nia M Pw	30.4
Climax Mo	72.1	No Am Av	29.7
Coca Cola	102.6	Nor Pac	40.7
Colg Palm	42.7	Nwst Airlin	15.5
Col Brd A	34.6	Ohio Oil	38.3
Col Gas	17.3	Owens Ill Gl	62.4
Comw Ed	39.6	Pac G & El	48.7
Con Edison	44.2	Pan A W Air	15.3
Consum Pw	47.6	Panh Epl	53.4
C Pw Pf (4½)	97.6	Param Pict	34.1
Cont Bak	31.5	Parke Da	54.4
Cont Can	44.2	Penney, JC	80.6
Cont COP&S	12.6	Pa RR	20.4
Air Red	56	Pepsi Cola	22.4
Allied Ch	86.3	Pfizer	52.4
Allied Strs	43.6	Phelps D	56.1
Allis Chal	34.1	Philco	17
Alum Ltd	138.2	Philip Mor	43.2
Alcoa	92.1	Phill Pet	48
Am Airlin	17.4	Pillsby Mills	43.5
Am Can	43.2	Pit Plate G	77.1
Am Cyan	77.6	Proct & G	47.2
Am Gas & El	36.5	Pure Oil	42.7
Am M & Fdy	38	RCA	36.3
Am Motors	7.1	Repub Stl	53.6
Am N Gas	63.2	Rex Drug	10.2
Am Rad	16.6	Reyn Met	59.5
Am Seating	28.5	Rey Tob B	56.6
Am Smelt	56.6	Royal Dut	48.1
Corn Pd	31.5	St Jos Lead	40.1
Curtiss Wr	43.5	St Reg Pap	33.1
Doug Airc	80.2	Seab Al RR	33.7
Dow Chem	59.2	Sears Roeb	26.3
Du Pont	191.5	Shell Oil	83
East Air L	39.6	Simclair	65.6
East Kod	92.2	Socony	58.3
El Auto L	36.5	Sperry Rd	23.2
El & Mus	4	Std Oil Cal	51.4
Ex-Cell-O	50.7	Std Oil Ind	54.4
Fairb Mor	56	Std Oil NJ	60.2
Food Mach	58.6	Std Oil Oh	54.6
Ford Mot	57.4	Stud Pack	7.5
Freept Sul	109.4	Sun Oil	79.6
Frueh Tra	20.2	Suther Pap	27.6
Gen Bak	9.6	Swift & Co	36.1
Gen Dynam	67.6	Sylv El Pd	43.6
Gen Elec	62.6	Texas Co	67
Gen Fds	42.2	Texas G Sul	29.7
Gen Mills	63.2	Textron	13.7
Gen Motors	41	Thomp Pd	85
Gen Tel	43.2	Tran W Air	15.7
Gen Time	29.2	Transamer	40.6
Gen Tire	75	Twent Cen	36.2
Gillette	43	Underwd	38.3
Goebel Br	4.4	Un Carbide	111.4
Goodrich	73	Un Pac	27
Goodyear	80	Unit Air Lin	29.5
Gt No Ry	42.5	Unit Aire	73.5
Gt West S	20.5	Unit Fruit	47
Greyhound	16.2	Un Gas Cp	34.7
Gulf Oil	130	US Lines	30
Hersh Choc	54	US Rub	44
Holland F	10.2	US Steel	62.4
Homestk	35.7	US Tob	17.4
Hooker El	32.6	Van Raal	27.4
Indust Ray	32.4	Warn B Pic	23.4
Ing Rand	79.6	West Un Tel	29.7
Inland Stl	86.6	Westg El	58.7
Inspir Cop	45.5	White Mot	48.2
Interlak Ir	28	Wilson & Co	13.5
Int Bus Mch	573	Woolworth	43.4
Int Harv	35	Yngst Sh & T	110
Int Nick	114		
Int Paper	96.2		

STOCK AVERAGES

Compiled by the Associated Press April 22:

	30 Indust	15 Rail	15 Util	60 Stocks
Net Change	+.8	UNCH	UNCH	+.3
Noon Monday	263.0	122.2	74.7	179.1
Previous Day	262.2	122.2	74.7	178.8
Week Ago	260.5	123.0	74.4	178.1
Month Ago	251.2	120.7	73.6	173.3
Year Ago	247.2	150.3	72.2	180.2
1957 High	265.1	134.7	74.6	182.0
1957 Low	240.6	118.4	72.2	168.0
1956 High	276.3	158.1	76.9	191.5
1956 Low	244.0	126.2	69.6	171.6

DETROIT STOCKS

(C. J. Nephler Co.)

Figures after decimal points are eighths

		High	Low	Noon
Allen Elec. & Equip. Co.	*	2.6	3	
Baldwin Rubber Co.	*	15.5	16.2	
Ross Gear Co.	*	23.4	24.4	
G.L. Oil & Chem. Co.	*	2.2	2.3	
Howell Elec. Mo. Co.	5.7	5.7	5.7	
Peninsular Met. Pd. Co.	*	10.2	10.4	
The Prophet Co.	*	11.4	12.4	
Rudy Manufact. Co.	*	12	12.2	
Toledo Edison Co.	13.5	13.5	13.5	
Wayne Screw Pd. Co.	1.4	1.4	1.4	

*No sale; bid and asked.

The lowest official temperature ever recorded in the continental United States — 70 degrees below zero—occurred at Rogers Pass, Montana, in 1954. Second lowest official reading—minus 66 degrees —was taken in 1933 near West Yellowstone Ranger Station in Yellowstone National Park.

Car Sales Gradually Rising; Fall Short of Spring Boom

DETROIT (AP)—New car sales are picking up gradually across the country, but still fall short of spring boom stature, Automotive News states.

The trade paper said:

"Despite certain premature reports in the last fortnight that the 'boom' had arrived, dealers contacted by Automotive News say it must be happening to somebody else.

"As dealers swing into the final 10 day sales period of April, projections show registrations for the month should total approximately 550,000.

"This represents an approximate 10 per cent gain over March sales —and dealers are taking whatever encouragement they can gain from that.

"Some dealers say the hoped-for spring spree may be just in th budding stage, with the blossoming of sales delayed until next month.

SPRING SURGE GONE

"More pessimistic retailers cite last year's experience and say the spring sales surge may have gone the way of the running-board and the inner tube.

"Other dealers say the spring boom is still a reality—but that it isn't apparent because dealers have pulled up sales in the other periods of the year so that they just about match the spring stanza.

★ ★ ★

"Some industry observers believe 1957 may turn out to be a unique year—a year in which the sales boom will come in the fourth quarter.

"They base this belief on the expectation that GM will shoot the works on its '58 models, and that Ford and Chrysler will add a little extra in an effort to overcome the anticipated GM onslaught.

GM STRESS

"It is reasoned that the GM lines will have a triple impact when they bow—in time for fourth quarter selling.

"Here's why: Chevrolet and Pontiac will have new bodies and Chevrolet will be straining every fiber to wind up the year No. 1 in sales; middle GM lines will be in for major revamping because of sales resistance this year and because they will have new competition from Edsel (most probable bet: Dropping the three piece rear window on B body) and GM may be expected to put a little extra frosting on the cake because '58 models will carry the corporation's 50th anniversary banner.

★ ★ ★

"In the best tradition of competitive retaliation, Ford and Chrysler can be expected to facelift their year-old body shells more extensively than usual as they gird for the fourth quarter fray."

Halts Shipments to Seven Cities

Teamsters Strike Hits Sending of Goods via Air or Rail Express

The Pontiac office of the Railway Express Agency said air express and rail shipments to seven major cities will be halted due to a strike of Teamster Union drivers there.

★ ★ ★

The strike affects agency offices in Chicago, Cincinnati, Cleveland, Newark, N. J., Philadelphia, St. Louis and San Francisco.

R. O. Rasmus, acting agent of the Pontiac office, said the curtailment will only hit less-than-carload shipments to the seven cities and some 10 adjacent cities. Carload lots will not be affected.

He said that incoming shipments from there also will be stopped by the embargo. The strike, Rasmus said, will affect approximately 30 per cent of the local office's business.

★ ★ ★

The strike, which began Monday, came at the end of a 30-day grace period provided by the Railway Labor Act. The union rejected a presidential board's recommendations for settlement which the company accepted.

The fact-finding board recommended a three-year contract, effective Nov. 1, 1956, consisting of a 29-cent package. Of this, 2½ cents was to be retroactive to Jan. 16, 1956.

The union demanded that its members be paid on the same basis as freight drivers.

Rasmus said packages cannot be shipped to the struck cities because the striking Teamsters normally unload and deliver shipments.

Ford Develops an All-Aluminum Body for Army

DEARBORN (INS) — Ford Motor Co. today announced the automotive industry's first all-aluminum unitized vehicle body.

The body was designed and built by Ford engineers, with the cooperation of army ordnance and Kaiser aluminum automotive engineers for a new experimental military vehicle, known as the Ford XM-151-E2.

The new vehicle, a four-wheel-drive utility unit, represents the latest phase of a developmental contract awarded to Ford by army ordnance five years ago.

The aluminum integral body and frame structure, which is spot welded throughout, weighs only 124 pounds, or about one-third the weight of the steel body prototypes.

Actor Makes His Films

NEW YORK (AP) — Fernando Lamas, currently starring in "Happy Hunting" with Ethel Merman, has launched his own film-making company.

He has purchased screen rights to an unpublished novel by Edward Emerson called "Shrimp Boats Are Marching."

Since the war Japan has boosted its nitric acid output by 80 per cent.

Cantor Collects Social Security to Set Example

HOLLYWOOD (INS) — Banjo-eyed Eddie Cantor picked up his first social security check today. It totaled $217.

The 65-year-old comedian drove up to the Social Security Administration building in Hollywood in a block-long limousine while flash bulbs popped and TV cameras ground away.

Eddie flashed a grin and quipped: "Gee, what a setup for a crap game!"

He said his primary purpose in picking up the check was to "get it across to people all over the country that the government owes them this money."

"Social security," he said, "isn't charity. It's the biggest insurance company in the world. Most of your life you pay in your premiums, so why shouldn't you collect when the time comes?"

Cantor, who has been piling up old-age benefits for the past 20 years, pointed out these are not benefits based on need, but payments on insurance built up through the years.

Cantor's check represented two monthly payments of $108.50 each. His wife, Ida, also eligible for social security, picked up two payments of $53.20 each.

Cantor will be paid each month like millions of other Americans past 65, so long as he does not earn in excess of $80.

"But I intend to work," he insisted. "I have six television shows coming up. And I feel great. I played nine holes of golf yesterday. I'm in better shape than (Jack) Benny!"

He says he will donate his social security check, plus all future checks, to the Surprise Lake Boys Camp at Cold Springs, N.Y.

Grill Parolee on Kidnaping

Suspect in Girl's Assault Nabbed Trying to Pass Police Roadblock

FROM OUR WIRE SERVICES

HOWARD CITY—Michigan State Police today were questioning a paroled convict in the kidnaping of a 19-year-old girl and her escort.

The girl was assaulted by the kidnaper after her boy friend was locked in the trunk of his car.

The suspect, Wallace Warner, 28, of Gladwin, was arrested in a stolen car near Howard City yesterday.

The kidnaping occurred Sunday night. Charles Harden, 20, of Saginaw, told state troopers he and the girl were parked in the car when the man forced his way into the auto.

Harden said he was ordered, at knife point, to drive 40 miles to Sanford, where the man forced him into the trunk and then assaulted the girl.

The assailant, who Harden said spoke of serving time in Jackson Prison, then ordered both victims out of the car and drove away.

Troopers said Warner was taken into custody after it was learned he had sold a wheel identified as one from Harden's auto.

He was caught trying to bypass a police roadblock and is being held in the Bay County Jail.

Commission to Discuss Trailer Park Zones

Grand Trunk Yard Contract Up to City

The dormant topic of the Grand Trunk industrial support yard in Pontiac's north end, has popped up again and faces the City Commission at its weekly meeting tonight at 8.

Up for consideration is a proposed contract between the railroad and the city covering construction of the $700,000 yard south of Walton boulevard and north of the railroad's belt line. The railroad has already agreed to the contract.

Included in the contract is the price for a three-acre parcel of city land needed by Grand Trunk for the yard, and certain land improvement features being sought by the commission.

Back in November of last year, commissioners climaxed a five months debate over the yard with a 4 to 3 vote approving the sale of the three acres. Northside residents fought to keep the yard out of their neighborhood.

★ ★ ★

Commissioner Floyd P. Miles, in whose district the yard will be built, said today one of the major objections of residents is that the city agrees in the contract "to forego any attempts to extend Stanley avenue north across the yard," which they say, will hinder the development of the northside of Pontiac.

Other points to be acted on this evening will include a public hearing on amending the city's building zone ordinance to establish trailer park zones in Pontiac.

City Manager Walter K. Willman will be seeking authorization to advertise for bids for equipment for the new Public Safety Building.

Commissioners are slated to pass an ordinance adding the president of the Pontiac General Hospital's Women's Auxiliary to the hospital's Board of Trustees as an ex-officio member. The amendment will delete Director Miss Lauretta Paul's status as an ex-officio member of the board.

★ ★ ★

Twenty-eight items on the 37-point agenda will involve public improvement projects.

Included among these will be the following public hearings on intention to construct curb, gutter and related work for:

Cadillac street from Oakland to Rundell; Hudson street from Pingree to Summit; Jefferson avenue from Cadillac to Kimball; Kimball street from Jefferson to the south end of the street; Pingree avenue from Cadillac to LeGrande; Putnam avenue from Cadillac to LeGrande; Carlisle street from Cornell to Columbia; Rundell street from Baldwin to Pingree; Victory drive from Mt. Clemens to the south lines of outlots B and C of the Pontiac Knolls Subdivision; and for Colorado avenue from Bagley to Franklin.

NOT 2½%

NOT 3%

BUT 3½%

and

4% Current Dividends

This is not a recent change in dividend policy, but has continued for the past 25 years.

We have never missed a Dividend Period Since Our Founding in 1890.

Capitol Savings & Loan Assoc.

75 W. Huron, Pontiac FE 4-0561

EASIER TO INSTALL!

Coleman

Blend-Air HEATING SYSTEM

3½" Round Ducts

Fit Inside Your Walls! Save hours of costly installation time and "tearing up" your home.

Blend-Air Furnace Goes Anywhere In Home: Basement, utility room, attic, closet or alcove. Ask us!

Warms Air In Every Room Faster! —no cold floors, cold corners.

Add Air Conditioning for whole home at cost of "spot-cooling" a few rooms.

GOODWILL AUTOMATIC HEATING

3407 West Huron FE 2-7849

STOCKS — BONDS

Consult Us for First Hand Information in Stocks and Bonds

We maintain a direct line to a member of all Principal exchanges with up-to-the-minute quotation service available at all times.

C. J. Nephler Co.

818 Community National Bank Bldg. FE 2-9119

Hours: 9 to 5

RENEW Auto Insurance NOW!

Check Our Rates for More Than One Car!

H. W. HUTTENLOCHER AGENCY

H. W. Huttenlocher, 318 Riker Bldg. Max E. Kerns, FE 4-1551

714 Community Nat'l Bank Bldg.

Phone FE 4-1568-9

BAKER & HANSEN

Richard H. DeWitt Res. FE 5-3793

Donald E. Hansen Res. FE 2-5513

Homeowners' Policies

Accident Insurance — Fire Insurance

Automobile Insurance — Life Insurance

Liability Insurance — Plate Glass Insurance

Burglary Insurance — Bonds—All Types

Tenants' Policies

"Children should be led into the right paths not by severity, but by persuasion." —Menander, 300 B.C.

Agriculture No. 3 Man May Quit

Mundt Says Department Now Seeks Successor to Earl L. Butz

WASHINGTON (INS) — Earl L. Butz, the No. 3 man in the Agriculture Department, was reported today planning to resign.

★ ★ ★

Sen. Karl E. Mundt (R-ND) told an interviewer that the department is "now looking for a successor" for Butz, who is assistant secretary in charge of overseas surplus foods trade and distribution.

Mundt, who hails from a farm state, also said the slash in wheat supports may have an adverse effect on urban economy and GOP chances in the 1958 elections.

The North Dakota Republican described Butz as "one of the strong men" of Agriculture Secretary Ezra Taft Benson's staff, but expressed no view on how he received the reported resignation, which he said he understood is impending.

Butz, former head of the Department of Agriculture economics at Purdue University, Lafayette, Ind., was one of Benson's original staff.

He is considered a conservative and is a strong advocate of Benson's pet project — flexible price supports on crops rather than high, mandatory supports.

★ ★ ★

Last week, Sen. Stuart Symington (D-Mo) said it was Butz who was responsible for President Eisenhower's statement that price supports cost the government on the average $1,000 a farm. The president later revised his statement.

4 From State Hurt in Illinois Collision

BELLFLOWER, Ill. (AP) — Four Michigan persons were injured, two seriously, today when two cars collided headon near here yesterday.

Mrs. Helen Hecht, 58, of Frankenmuth, wife of the driver of one car, was reported in critical condition at a nearby Gibson City hospital. Mrs. Wilma Blair, 21, of Detroit, wife of the other driver, was in fair condition, hospital authorities said.

Also injured in the Blair car were Mr. and Mrs. Lester Bandy of Detroit, both reported in good condition.

Charles Hecht, 58, and his sister, Amanda Bauer, 60, also of Frankenmuth, escaped injury. Jack Blair and his infant son also were unhurt.

Sheriffs Assn. Dance Slated at Oxbow Lake

The Oakland County Deputy Sheriff's Association is sponsoring a dance this Friday night at the Oxbow Lake Pavilion, 9451 Elizabeth Lake Rd.

The binefits will be used ot help support the families of injured officers and those killed in action.

The dance is scheduled to begin at 9 p.m.

Portugal is buying 72,000 bags of rice from Pakistan, rather than trade with India, Goa reports.

NOTICE TO BIDDERS

Sealed proposals will be received by the Board of County Road Commissioners of the County of Oakland at their offices, 3420 Pontiac Lake Road, Pontiac, Michigan, until 10:00 o'clock, a.m., Eastern Standard Time, May 22, 1957, at which time and place they will be publicly opened and read for furnishing the following:

One year's requirement of motor oil.

Information, bidding blanks and specifications may be obtained upon request. Proposals must be submitted on Oakland County Road Commission bidding forms.

All proposals must be plainly marked as to their contents.

The Board reserves the right to reject any or all proposals or to waive defects and to accept the proposals that, in the opinion of the Board, is in the best interest and to the advantage of the Board of County Road Commissioners of the County of Oakland, Michigan, and of the County of Oakland, Michigan.

BOARD OF COUNTY ROAD COMMISSIONERS OF THE COUNTY OF OAKLAND, MICHIGAN
SOL D. LOMERSON
LEE O. BROOKS
ROBERT O. FELT

April 23, '57

NOTICE TO BIDDERS

Sealed proposals will be received by the Board of County Road Commissioners of the County of Oakland at their offices, 550 S. Telegraph Road, Pontiac, Michigan, until 10:00 o'clock, a.m., Eastern Standard Time, May 2, 1957, at which time and place they will be publicly opened and read for furnishing season's requirement of the following:

White pavement marking paint.
Yellow pavement marking paint.

Information, bidding blanks and specifications may be obtained upon request. Proposals must be submitted upon Oakland County Road Commission bidding forms.

All proposals must be plainly marked as to their contents.

The Board reserves the right to reject any or all proposals or to waive defects and to accept the proposals that, in the opinion of the Board, is in the best interest and to the advantage of the Board of County Road Commissioners of the County of Oakland, Michigan, and of the County of Oakland, Michigan.

BOARD OF COUNTY ROAD COMMISSIONERS OF THE COUNTY OF OAKLAND, MICHIGAN
SOL D. LOMERSON
LEE O. BROOKS
ROBERT O. FELT

April 23, '57

CITY OF SYLVAN LAKE ROADS

Marjorie B. Willson, City Clerk, will receive bids up to 8:00 p.m., E.S.T. Wednesday, May 1, 1957 for construction of a new gravel road and relocating and rebuilding another as shown on plans. Plans may be obtained at the City Hall, 1820 Inverness Ave., Sylvan Lake, Post Office Pontiac 19, Michigan. A 5% bid bond is required.

MARJORIE B. WILLSON,
City Clerk
CITY OF SYLVAN LAKE, MICHIGAN
April 23, '57

NOTICE OF HEARING

Notice is hereby given that the City Council of the City of Sylvan Lake will conduct a hearing on the proposed budget for the ensuing fiscal year on Wednesday, May 8, 1957 at 8:00 p.m. The proposed budget sets up the estimated receipts and expenditures for the fiscal year beginning July 1, 1957, including the tax levy on property in Sylvan Lake.

MARJORIE B. WILLSON,
City Clerk
CITY OF SYLVAN LAKE, MICHIGAN
April 23, '57

Walt Disney's True Life Adventures

SKY-HIGH SEA



© 1957 Walt Disney Productions World Rights Reserved

TWO MILES ABOVE THE PRESENT SEA LEVEL, ON THE LOFTY SIDES OF MT. ROBSON IN BRITISH COLUMBIA, ARE RIDGES OR STRATA CONTAINING MARINE FOSSILS WHICH WERE DEPOSITED BY ANCIENT INLAND SEAS.

4-23 Distributed by King Features Syndicate.

Crosby Challenges Senator

Teamster Hits Charges

PORTLAND, Ore. (AP)—An indicted Teamsters Union official jumped up to challenge Sen. Neuberger (D-Ore) when the senator called last night at a labor meeting for guarantees against "reckless handling of union funds."

"I invite you to see my lavish home which cost around $8,900, and you may check into my net worth. You may even dig in my back yard for tin cans with buried money," said Clyde Crosby, top Teamster official in Oregon.

★ ★ ★

Neuberger, speaking at Portland Central Labor Council meeting, declined to get into a debate with Crosby, who is under four indictments here, including charges of accepting a bribe and conspiracy to commit extortion.

★ ★ ★

The senator did not single out the Teamsters Union in calling for a program of standards "which either deserve legislative protection or which must be assured and protected by action within unions themselves."

These included assurance of democratic procedures and protection of union funds.

Crosby asserted later, however, in remarks sometimes tinged with sarcasm:

★ ★ ★

"It is fine that you should use the Teamsters as an example, since we are the only racketeers mentioned so far. But nothing has been proved as yet, and it won't be . . . I don't believe any money has been misused. It may have been misspent. I am getting thinskinned with all of these indictments. I am sick of the view that I have attained distinction as a racketeer."

Rock 'n' Roll Is Lazy Dance, Says Man at 90

MIDDLEBURG, N.Y. (AP)—A man observing his 90th birthday today figures rock 'n' roll is a lazy way to dance. That is, compared with what went on when he fiddled at the hop-picking square dances.

"After a hard day's work among the hops we would start our square dance at about 8 p.m. and keep right on going until the sun came up," says Andrew Moore.

★ ★ ★

Moore had to learn to fiddle in the woodshed when he was a boy. His mother believed "the devil was in a fiddle," he recalls.

The annual two-week hop-picking spree in this rural area southwest of Albany now is a thing of the past. Growing of hops, used in making beer and ale, became unprofitable for the farmers about 50 years ago.

The pickers were paid only 30 cents for filling a box, and that took four hours.

★ ★ ★

But Moore says "the people really didn't pick hops for the money. They came for the fun that everybody had."

Another part, Moore says, was picking up a girl and throwing her into the hop box she had been filling. This would compress the hops and make her work all the harder to fill the box.

Moore still fiddles occasionally when his great-grandchildren want to dance on the porch.

How Does He Do It? They Wish They Knew

SAN JOSE, Calif. (AP) — Sheriff Melvin Hawley mused today over a message from Chicago police regarding a 16-year-old boy.

★ ★ ★

Lyle Wilson, the message said, escaped from jail in a Chicago suburb where he was held on charges of stealing two cars.

"When you find the boy, ask him how he escaped," said the message.

★ ★ ★

Too bad, said Hawley, that Chicago police hadn't asked the boy how he escaped from the county jail here last February when he was being held on a burglary charge.

Local 4-H Club Member to Enter Chicken Contest

Oakland County's 4-H Club members will compete in the Chicken of Tomorrow contest Saturday at Hamilton.

Judges will pick those who have raised the most meat for the least cost. Regional winners will compete for state honors and county winners will receive awards at a barbeque Tuesday, sponsored by the Downtown Pontiac Kiwanis Club.

Bones of Huge Skeleton Are Unearthed in Idaho

KAMIAH, Idaho (AP)—Bones from a huge skeleton unearthed on a hillside near this little north Idaho town are being studied today by University of Idaho professors, who say they are probably the remains of a prehistoric mastodon.

The skeleton, described as being "larger than that of an elephant," was discovered Sunday by a Kamiah contractor, Sigurd Groves.

Motorbike, Car Crash; Two Teenagers Killed

MT. PLEASANT (AP)—Two teenagers were killed yesterday when their motorbike and an automobile collided on M18.

State Police identified the two as Ray Morse and Terry Gransden, both 16 and of Beaverton township.

Troopers said the boys were trying to pass a bus and two cars and collided headon with an oncoming car.

Easter Baby Gets Gifts

CHEBOYGAN (AP)—A seven pound girl, whose father died several months before she was born, is Cheboygan County's Easter baby of 1957. Gifts from 20 Cheboygan firms which were offered as prize for first baby born in the county on Easter day were being delivered today to Mrs. Edith Smith of Afton, whose baby was born Easter night. Mrs. Smith's husband Gerald died last fall.

700 Doctors to Meet

DETROIT (AP) — More than 700 doctors are expected to attend Wayne State University college of medicine's two-day clinical program and alumni reunion on April 30 and May 1. Speakers include Drs. Herman K. Hellerstein, Cleveland; Clyde L. Randall, Buffalo, N.Y.; Campbell M. Gardner, Montreal; Raymond W. Waggoner, Ann Arbor, and William L. Riker, Chicago.

Waterford Eyes Water Problem

Subdivision Supply Polluted; Bond Issue Proposed for Extension

Waterford Township board members and residents puzzled last night over the water supply system for the Venice of the Lakes subdivision, and also considered complaints about a private dump.

The privately owned water supply of the subdivision has been condemned as "unhealthy and polluted," and state-loaned emergency chlorination equipment is now connected to the well to supply the 100 property owners until the problem is solved.

Milton Thompson, representing a bonding firm of Detroit, told the group that it would be necessary to float a revenue bond issue for some $33,500 to connect into the township water supply lines.

The 12-inch township line is already installed at the corner of Elizabeth Lake and Cass Lake roads. The proposed main would have to be extended 3,700 feet south on Cass Lake road to the subdivision. Home owners would be charged a $100 fee to pay for the proposed bond issue.

A future meeting is planned with health officials, the subdivision association representatives, township officials and the bonding firm to seek an answer after a more thorough investigation has been made.

Residents living in the Pontiac Lake and Elizabeth Lake road area again appealed to the board to prohibit Norman D. Wilson of 7265 Pontiac Lake Rd. from operating a private dumping ground.

According to the spokesman for the group, Pete, Panoff of 7270 Pontiac Lake Rd., petitions with 170 signatures were presented to the former township board for formal action. However, it was tabled until after the election.

★ ★ ★

Supervisor Elmer Johnson told the group that the board had started to investigate the matter and would come up with a solution in the near future.

The possibility of a trailer camp in the township was discussed, and board members will also look into this matter.

New Carrier to Join Atlantic Fleet

Ike to See USS Saratoga

AUGUSTA, Ga. (AP) — President Eisenhower will take part in training exercises aboard the new 60,000-ton aircraft carrier Saratoga off the east coast of Florida June 6-7.

Announcing this today, the President's vacation headquarters said he plans to go aboard the carrier at Mayport, Fla., its home port, possibly the evening of June 5. He will fly there from Washington.

★ ★ ★

The Saratoga is about ready to join the 60,000-ton Forrestal. The new ship is being assigned to the Atlantic.

The two carriers have so-called "angled" decks, making it possible for one group of planes to take off while another is landing.

The Saratoga has completed its shakedown cruise and is scheduled to sail from New York tomorrow for further training exercises scheduled in the Guantanamo Bay area of Cuba May 6-June 4.

★ ★ ★

The carrier then will go to its new home base at Mayport, just east of Jacksonville, Fla. At the base the ship will gets its full complement of jet aircraft.

★ ★ ★

Asked how many, White House press secretary James C. Hagerty smiled and replied:

"All I can say is quite a number."

★ ★ ★

The Saratoga will have 133 officers and 2,493 men, exclusive of between 300 and 400 men in the air group personnel. Its skipper is Capt. Robert B. Moore.

★ ★ ★

Eisenhower plans to return to Washington June 7.

Comet Visible in Evening Sky

Tail May Not Show This Week; Rapidly Fading Out

NEW YORK (AP) — A comet discovered only last November will be visible low in the northwestern evening sky for a week.

★ ★ ★

The Hayden Planetarium said each succeeding evening it will be higher, and be about as bright as the faintest of the seven stars in the Big Dipper.

★ ★ ★

The planetarium said that the comet, when last observed in February before it was lost in the glare of the sun, had a tail a few degrees long. During visibility this week, it may or may not have a tail. The planetarium said that the comet will be fading rapidly and probably will be lost to the naked eye by the middle of May.

★ ★ ★

"To astronomers," the planetarium said, "this comet is very bright, but to people who like to look at the sky even with binoculars it may be a disappointment."

★ ★ ★

The sky visitor is the Arend-Roland comet, discovered Nov. 8 by S. Arend and M. Roland, of Belgium's Royal Observatory at Uccle. The planetarium said it will not rival Halley's comet. When it will return has not been computed.

4 'Rabbit' Tots Join Egg Roll at White House

WASHINGTON (AP)—It was like Sunday in the park on the White House lawn yesterday as hundreds of children brought their parents along for the annual Easter egg roll.

The attendance was reported a bit off, despite bright, sunny spring weather—probably due to the fact that the President and Mrs. Eisenhower are vacationing at Augusta, Ga.

But the children of all sizes, who came with baskets loaded with brightly colored Easter eggs, had a rollicking time.

In a prominent spot facing the imposing south portico of the White House, a family of four children soon became a center of attraction, dressed in lavender and white rabbit costumes with floppy ears and each with a colorful Easter egg basket labeled "Flopsy," "Mopsy," "Cottontail" and "Peter" after the main characters in the story of Peter Rabbit.

They were the children of Mrs. Fred W. Johansen of Fairland, Md., who said she made the outfits for Bunny (that's her real name), 8, Hazel, 5, Darlene, 3, and Skippy, 22 months.

Mrs. Johansen said the children got in ahead of her while she parked the car and she ran into a brief challenge from White House guards when she sought entry because "I didn't have a kid." To get in, an adult had to be accompanied by a child.

★ ★ ★

Mrs. Johansen made it though, when she identified herself as the mother of the four rabbits.

B'nai B'rith to Hear Talk on Water Problem

Pontiac's water supply will be the topic of city manager Walter K. Willman when he appears as the speaker at Pontiac Lodge No. 850 B'nai B'rith, at 8:30 p.m. Wednesday.

The session will be held at the Congregation B'nai Israel social hall.

Gets Service After All

BINGHAMTON, N. Y. (AP)—Moses Edwards, 82, got the services of Mrs. Leola Matthews, 50, as a housekeeper after all. The widow answered a newspaper ad Edwards placed last fall but then decided she didn't want the housekeeping job. Moses was persistent and began calling on her. They were married last week.

Death Notices

COLE, APRIL 22, 1957, MRS. MAUD, 48750 Oriole Rd., Utica; age 69; beloved mother of Mrs. Dorothy Stilson, Mrs. Neomi Holstron, Mrs. Ruth Niel and Mrs. Olive Fettig; dear sister of Vernal Fisher, Mrs. Margaret Ross, Charles and Frederick Fisher. Funeral service will be held Friday, April 26, at 10 a.m. from St. Michael's Church with interment in White Chapel. Recitation of the Rosary will be at 7 p.m. Thursday at the Brace-Smith Funeral Home.

CURRIN, APRIL 21, 1957, MRS. Esther M., 1964 W. Highland Rd., Milford; age 67; beloved wife of LeRoy Currin; dear mother of Allie Johnston, Mrs. Leslie Fraser, Mrs. Arthur Richardson and Leo Currin; dear sister of Mrs. Mary Gillette and Elmer Phillips. Funeral service will be held Wednesday, April 24, at 3 p.m. from the Richardson-Bird Chapel, Milford, with Rev. I. R. McPhee officiating. Interment in Franklin Cemetery, Southfield Twp. Mrs. Currin will lie in state at Richardson-Bird Funeral Home, Milford.

DONNELLY, APRIL 19, 1957, MARY Elizabeth, Ardmore, Pa. (formerly of Sylvan Village); dear mother of Mrs. H. P. Stevens. Graveside service at 11 a.m. Wednesday at the Mt. Hope Cemetery. Funeral arrangements by the Brace-Smith Funeral Home.

FRYE, APRIL 21, 1957, MRS. LAhona, 312 Clifford St.; age 21; beloved wife of Carl Frye; dear mother of Madarha Frye; beloved daughter of Mr. and Mrs. Joe Simmons; dear sister of Nancy Simmons, Mrs. Sam Bailey, Mrs. Harless Donelow and Katherine, Carol, Joan, Michael, Bill and Cole Simmons. Funeral service will be held Wednesday, April 24, at 1:30 p.m. from the Collier Road Community Church with Rev. D. B. Pawley officiating. Interment in Perry Mt. Park. Mrs. Frye will lie in state at Huntoon Funeral Home.

FRYE, APRIL 21, 1957, BABY CARL, 312 Clifford St.; beloved infant son of Carl Frye; dear brother of Madarha Frye. Funeral service will be held Wednesday, April 24, at 1:30 p.m. from Collier Road Community Church with Rev. D. B. Pawley officiating. Interment in Perry Mt. Park. Baby Carl will lie in state at Huntoon Funeral Home.

PERRY, APRIL 22, 1957, ADAM, 310 E. Flint St., Lake Orion; age 88; dear father of George Perry Sr. Funeral service will be held Thursday, April 25, at 11 a.m. from Allen's Funeral Home with Rev. Raymond E. Bierlein officiating. Interment in East Lawn Cemetery. Mr. Perry will lie in state at the Allen's Funeral Home, Lake Orion.

REYNOLDS, APRIL 22, 1957, MILdred M. (nee Meloche), 630 Merrick Ave., Detroit; age 56; beloved wife of Perry J. Reynolds; dear sister of Fr. Arthur Meloche, Mrs. Manola Conte, Mrs. William Peacock (Martha). Funeral service will be held Thursday, April 25, at 9:30 a.m. from Janisse Brothers Funeral Home, 1139 Ouellette Ave., Windsor, to Holy Name of Mary Church, Windsor, at 10 a.m. Interment in Heavenly Rest Cemetery. Prayers at 8 p.m.

RIEMENSCHNEIDER, APRIL 22, 1957, Paul K., 95 Hillsdale; age 61; beloved husband of Mrs. Margaret R. Riemenschneider; dear father of Mrs. Eleanor Engelhart, Mrs. Audrey Lyons and Paul Riemenschneider; dear brother of Henry and Ernest Riemenschneider, Mrs. Emma Scribner, Mrs. Margaret Harper and Mrs. Agnus Peterson. Funeral service will be held Wednesday, April 24, at 2 p.m. from Brace-Smith Funeral Home with Dr. William H. Marbach officiating. Interment in Holy Sepulchre. Elks Lodge will conduct graveside service. Mr. Riemenschneider will lie in state at the Brace-Smith Funeral Home.

SORLES, APRIL 22, 1957, MRS. Alleen, 325 Hadley Rd., Ortonville; age 48; beloved wife of William Sorles; dear mother of Mrs. Marie Rider. Funeral service will be held Thursday, April 25, at 2 p.m. from the C. F. Sherman Funeral Home, with Rev. Perry Devarmond officiating. Interment in Ortonville Cemetery. Mrs. Sorles will lie in state at the C. F. Sherman Funeral Home, Ortonville.

THOMAS, APRIL 21, 1957, GERtrude E., 83 Princeton; age 58; dear mother of Bruce J. Thomas and William B. Thomas; dear sister of Allen J. Hathaway, Everett B. and Roy L. Hathaway, Mrs. Adeline Stahl and Mrs. Grace Presley. Funeral service will be held Wednesday, April 24, at 3 p.m. from the Donelson-Johns Funeral Home with Rev. Karl W. Ostbert officiating. Interment in White Chapel. Mrs. Thomas may be seen at the Donelson-Johns Funeral Home.

WRIGHT, APRIL 22, 1957, CLAIR C., 195 S. Marshall St.; age 51; beloved husband of Mrs. Helen A. Wright; dear father of Jack C. Wright; dear brother of William Wright. Funeral service will be held Thursday, April 25, at 11 a.m. from Sparks-Griffin Chapel with interment in Ottawa Park Cemetery. Mr. Wright will lie in state at Sparks-Griffin Funeral Home.

In Memoriam 2

IN LOVING MEMORY OF Mr. Cornelius Jewell, who passed away 9 years ago, April 23, 1948. The Family of Cornelius Jewell.

Funeral Directors 4

AIR, AMBULANCE, GROUND
Pursley Funeral Home, FE 4-1211.

Donelson-Johns
FUNERAL HOME
"DESIGNED FOR FUNERALS"
COATS FUNERAL HOME
Complete facilities — OR 3-7757.
Drayton Plains — Waterford Twp.
SPARKS-GRIFFIN CHAPEL
Thoughtful Service FE 2-5841

Voorhees-Siple
FUNERAL HOME
Ambulance Service, Plane or Motor
FE 2-8378

Cemetery Lots 5

WHITE CHAPEL — OLD SECTION, three graves, $175. Six $300. LI 2-2167.

BOX REPLIES
5, 6, 8, 9, 10, 17, 21, 25, 26, 28, 29, 30, 31, 34, 35, 60, 63, 68, 73, 76, 90, 96.

Help Wanted Male 6

10 BOYS

We need 10 boys to work one afternoon, Thursday, April 25th, from 12:00 to 4:00 p.m.

Must be at least 16 years of age.

Apply in person Monday or Tuesday to:

BERT FALKNER
CIRCULATION DEPT.
PONTIAC PRESS

A Few Men

Needed for outside work. Mechanical ability and neat appearance helpful. Apply 1064 W. Huron between 10:30 & 12:00.

AMBITIOUS

Young man over 21 looking for a future in sales & service for a national manufacturer. Car necessary. Pay weekly. On the job training Pontiac area. Call J. T. Haggerty FE 2-2811. for interview to 8 p.m. only.

AMBITIOUS SALESMEN TO SELL Slender-Ese automatic massage lounge to homes, offices, reducing & beaty salons, etc. Plenty of floor time, show time, and leads furnished. We also feature a good vibrating chair. A man who is willing to work can earn $200 per week. Call Mark Leach, MI 6-8300 for appointment.

Ambitious young men to work with company manager. Apply McLaine Heating, 497 S. Saginaw.

ATTENTION

Salesman, 35-55, to represent a local corp. of 22 yrs. standing in Detroit suburban areas. Sales exp. desirable, but not necessary as we conduct our own sales training school. Earnings plus bonus should average well over $800 per mo. You are paid while learning. We furnish prospects. Car required. Apply at our branch office, 1203 E. Lincoln Ave., Royal Oak, daily between 1 & 4 p.m.

BOY'S FOR CURB & DISHWASHing, must be at least 18 for nights. 1200 N. Perry.

Help Wanted Male 6

Attention, Attention

Large national concern needs 5 neat single and aggressive young men 18-35. Travel major cities & resort areas. Atlantic Cape Cod. Plane, train fare paid. New cars furnished. Average weekly earnings $130. Expenses paid. Experience unnecessary. Permanent good future. Immediate cash draw. See Miss Mullen, Michigan State Employment Service, 142 Wayne St., 11:30-4:40. Leave immediately. Don't phone.

ATTENTION

2 men to sell Kirby cleaners. Earn $300 no. while training. Car necessary. Appointments furnished. Full or part time considered. Men over 22. FE 5-4622 for appointment.

ATTENTION

We are looking for 2 or 3 men, pleasant working conditions, pay opportunity above average. Apply 1064 W. Huron between 10:30 and 12:00.

CAB DRIVERS OVER 25, STEADY & part time for night shift. Apply 436 Orchard Lake, 3 to 6 p.m.

COLLECTOR

Part time, daily, small current accounts, Pontiac & vicinity. Experience unnecessary. Car needed, no selling, commission. Apply L. Stevens, Family Publications, 206 Francis Palms Bldg. Detroit, WO 1-2170.

DIE MAKERS
ALL AROUND
TOOL ROOM
MACHINISTS
MUST BE TOP
SKILLED EMPLOYEES
FOR NIGHT SHIFT WORK ONLY!
(6:00 P.M. to 4:30 A.M.)
Good Pay
50 to 58 Hours
Long Program
Fringe Benefits
Growing, Stable Company
DYNAMIC MFGS., INC.
4755 Rochester Rd.
Birmingham, (Troy)
Apply 8:00 a.m. to 5:00 p.m. Mon.-Fri.; 8:00 a.m.-12:00 noon Sat.

Dry Cleaning Route Man

Experienced driver for established route. Apply in person.

GRESHAM CLEANERS
605 Oakland

ELECTRICAL SALESMAN FOR wholesale electric distributor to call on established accounts including industrials & electrical contractors. Salary, commission & expenses, good opportunity for right man. Write Box 83 Pontiac Press.

FOREMAN — FOR TWENTY MAN modern tool and die shop. Prefer man with tob-shop background, who is willing to relocate in Southern Michigan. Top salary to right man. Outline experience past salaries and when available. Box 4 Press.

FULL TIME LIGHT DUTY STOCK keeper by large progressive service station. Prefer pensioner with some clerical or stock record background. Must have best references. Call Frank at MI 4-2917.

JANITOR, MIDDLEAGED MAN preferred. Apply in person, Waldron Hotel.

MAINTENANCE MAN & CARETaker. Experienced in operation of heating & air-conditioning units for new office & warehouse building now nearing completion in Troy, 2 mi. east of Birmingham. Permanent position starting now. FE 8-0905 after 6 p.m.

MAN FOR SALES STOCK AND delivery work in large local paint store. Must be able to meet the public. Opportunity for advancement for person willing to work steady work, paid vacations and many other benefits. Write full particulars of past employment and expected starting salary. Write Pontiac Press Box 98.

MAN WITH 12 FT. PLATFORM dump, OR 3-7039.

MARRIED MAN ON WARM, MUST be able to run milking machine & modern farm equipment. 3320 N Rochester Rd.

MECHANIC — CHRYSLER PRODUCTS EXPERIENCE. SEE LESS, CLARKSTON MOTOR SALES, 32 S. MAIN, CLARKSTON.

MEN NEEDED

For fast expanding business. New cars furn. No exp. necessary. We need managers and distributors. Apply at 205 Voorheis Rd.

PHOTOGRAPHER EXP. TO MANage local studio. Exc. opportunity. Kendales 14 S. Saginaw.

SALESMEN

Position as sales representative open to capable hard workers, to sell nationally advertised TIMKEN SILENT AUTOMATIC home heating equipment. Most leads furnished. Excellent opportunity for good man to earn up to $10,000 yearly

A. ELBLING AND SONS
73 S. Parke St.

SALESMEN

Immediate employment for 5 men with cars. Earn $360 mo. to start plus bonus. No canvassing. Apply 930 Mt. Clemens St., 2:15 SHARP.

SALESMEN

Century old firm needs full time and part time salesmen. $300 per week. Part time, $75. We will train you in our national promotional program. Leads furnished, appointment work only. For interview call FE 5-9160, Mon. and Tues. 1-4 Mr. Grant, Detroit, UNiversity 3-4477, Mr. Edwards.

SERVICE STATION ATTENDANT Part time, 1365 W. Huron

Start New Life

MEN WHO FIND IT DIFFICULT TO SECURE EMPLOYMENT DUE TO ADVANCED AGE, WE HAVE PERMANENT OR PART-TIME EMPLOYMENT FOR YOU. THIS ALSO APPLIES TO YOU MEN ON PENSION OR SOCIAL SECURITY, THAT FIND IT DIFFICULT TO MEET TODAY'S HIGH COST OF LIVING. CONSULT US AND LEARN HOW EASY IT IS TO MAKE A FUTURE FOR YOURSELF. APPLY IN PERSON 78 N. PADDOCK, BETWEEN 12 AND 5 P.M.

SINGLE, EXPERIENCED MAN for dairy & general farming. 355 Letts Rd. 6½ miles north of Rochester

WANTED BOY HIGH SCHOOL age for work around new houses. MA 6-3823.

WANTED FULL TIME, experienced Real Estate Sales Manager. Good opportunity for man who can qualify as associate broker. J. A. TAYLOR, Realtor, 100 Oakland Ave. FE 4-2544.

YOUNG MAN, TYPIST FOR billing Advise experience schooling and salary expected. Box 9, Pontiac Press.

YOUNG MEN, ARE YOU BEtween the ages of 17 and 18½ and desire part time employment with a future? 6 months all expense-paid training program to qualify you for a good position in a fast growing organization in your community. You receive $1.64 per hour for 2 hours each week after completion of training. Opportunity for promotion. Personal interviews each Monday, Tuesday and Wednesday at 8 p.m. Parents invited. 37 W. Lawrence St., Pontiac.

Your Own Business

CORP. Protected territory with With exceptional profit as a franchised dealer for SNAP-ON TOOL established accounts. Sales assistance & training. Modest deposit for stock & a panel truck required Snap-on Tools, 93 Piquette, Detroit, TRinity 5-6455 Call OLive 1-6743 after 6 p.m.

Help Wanted Female 7

BABYSITTER, MORE FOR HOME than wages. FE 8-0275.

BOOKKEEPER, EXP. FULL TIME. OLive 2-7811

CLERK TYPIST

Salary $3263 — $3575. Positions with the city of Pontiac. High school graduate. Experienced in general office work preferred. Permanent tenure, retirement system, vacations, other advantages. Apply by April 26th to Personnel Office, City Hall, 35 S. Parke St.

Help Wanted Female 7

CURB GIRL

Must be 18. Apply Porter's Drive-In, 2070 Auburn Ave.

EARN $50 TO $40 A WEEK IN your spare time—Avon Cosmetics has openings for mature women. Call or write today FE 4-4508 or Pontiac P.O. Box 560.

EXP. GIRL OVER 25, FOR GENeral housework. Must have references & live in Pvt. rm., bath & TV. Mondays & alternate Sundays off. $30. MI 6-6397.

EXP. WAITRESS, MUST BE 18 OR over. Blvd. Coffee Shop, 575 Hunter Blvd., Birmingham.

EXPERIENCED WAITRESS, 132 S Saginaw.

EXP. COOK
Counter Girls
Curb Girls
For appointment call FE 8-0483.

EXP. WAITRESS JACK'S & INA'S Grill, 4666 Dixie Hwy. Apply in person.

EXPERIENCED WAITRESSES & grill cook for weekends. 1300 N. Perry.

EXP. WOMAN FOR STEADY housework by week. Home nights. FE 2-7043.

EXPERIENCED RECEPTIONIST—Stenographer for Architectural Office. Minim. 25 yrs. of age. Must be neat. Good typist. Shorthand desirable but not essential. Swanson Associates Inc., Bloomfield Hills Mich. MI 4-3440.

GENERAL OFFICE GIRL. MUST be able to type. To work for nationally known concern. Call FE 4-8566 for interview appointment.

GIRLS FOR TELEPHONE SURvey work. Days or afternoons Apply 15 W. Lawrence, upstairs, 10 a.m.

HOUSEWORK, 3 ADULTS, NO cooking. Live in. Pvt. Rm. MA 6-6814.

HOUSEKEEPER, SLEEP IN. Over 20. Exc. salary. Exp. only. FE 4-7241.

HOUSEWIVES

Part time telephone sales work from our office. 4 hrs. daily Hours 9 to 1, 1 to 5, or 5 to 9 p.m. No exp. necessary. If you have pleasant voice, we will train. Call Mrs. Howard. FE 8-9138 after 1 p.m.

LADY TO CARE FOR GIRL DAYS. Call after 4. FE 8-2415.

LADY FOR LIGHT HOUSEWORK & cooking, $10. Plus room & board. FE 4-6655.

LADY WITH KNOWLEDGE OF Interior decorating to sell custom made draperies, slipcovers & bedspreads. Car needed. Kellogg's. 224 S Telegraph.

LIGHT HOUSEKEEPING, CARE of 2 children. Live in. More for home than wages. FE 8-3738.

MANAGER & DEALERS WANTED. You have seen the rest, now see the best. Holiday Plastic & Gift Line. The Aristocrat of the Plastic world. Merchandise may be seen at the Waldron Hotel, Parlor A, Thurs. & Fri., or write Pontiac Press, Box 97, for further information. Ermma Holling Sadler.

MATURE WOMAN WITH BOOKkeeping background for payroll. Pleasant working conditions and modern offices. Call Mr. D. Shaw, MI 6-0100.

MEAT WRAPPERS

Must be experienced n self-service. Apply in person, Food Town Super Market, 1200 Baldwin Ave.

MIDDLEAGED BABYSITTER wanted. 2344 Jones Rd. between Tubbs & Hatchery Rd.

MY MAMA NEEDS WORK TO buy us girls some shoes. Do you have any kind of work mama can do at home? Ironing, baby sitting, darning, anything else. Vicinity of Joslyn & Third St. Write Pontiac Press, Box 56.

OPPORTUNITY

for women who desire an exciting career. See about our TUPPERWARE dealership today. Call after 12:30 p.m. FE 8-0800.

REAL ESTATE SALESWOMEN

Realtor Partridge will employ 2 full time saleswomen interested in making a career in Real Estate. Prefer women with knowledge of Real Estate and this area, but not essential. Must have highest qualifications. Please apply in person, 1050 W. Huron, phone for appt. FE 4-3581.

RECPT.

$238

Pleasant personality for public contact. Good typing skills. Hours 9-5. See Barbara at Career Center, B-1 Riker Bldg. FE 8-0416.

RELIABLE WOMAN FOR BABY sitting, days. Auburn Heights vicinity. FE 4-7297 after 4 p.m.

SALESLADY EXP. ONLY, COATS, suits, dresses, sportswear and accessories. Salary and commission, full or part time.
SUZETTE
241 Pierce
B'ham

SEAMSTRESS, EXP. ONLY, Altering, coat, suits, dresses, formals. Good salary.
SUZETTE
241 PIERCE ST.
B'ham

SHIRT PRESSER EXP. BIRMingham Cleaners, 1253 S. Woodward. MI 4-4620.

WANTED: TEACHER FOR CATHolic school. References. Walled Lake area. Box 137, Walled Lake.

WAITRESS FOR 1ST OR 2ND shift, call FE 8-2102 for interview.

WAITRESS FOR SAT. NIGHTS. Steady. Apply after 6 p.m. in person, Dell's Inn, 3481 Ellis, Lk. Rd.

WAITRESS FOR NIGHTS, APPLY in person Four Corner Lunch, corner of Walton & Perry.

WTD.: 2 EXP. WAITRESSES FOR morning shift. No Sundays or holidays. 857 W. Huron St.

WANTED

Exp. grill & short order cook. Hours 4 to 10 p.m. Apply in person. Minit Lunch, 9 E. Pike.

WOMAN FOR DIVERSIFIED OFfice work, including bookkeeping, posting and cashier work. Full or part time. Apply after 2:00 p.m. at 104 South Saginaw St.

WOMAN TO CARE FOR 2 CHILDren & light housework. Live in. Call FE 2-4789.

WOMAN UNDER 50, GENERAL housework, live in, must like children, OL 6-1611.

WOMAN TO LIVE IN FOR GENeral housework & cooking. Kind & pleasant. Help with 3 school-age children. Good wages. Saturday & every other Sunday off. FE 2-8393.

YOUNG WOMAN, TYPIST FOR billing Advise experience, schooling and salary expected. Box 9, Pontiac Press.

YOUNG LADY OR MOTHER with child to care for children while mother works. More for home than wages. EM 3-5162.

Help Wanted 8

COLLECTOR, NEAT APPEARING man or lady with car. Must know Pontiac & suburban towns well. Call Al Williams, WEbster 3-2017.

MEN & WOMEN, FULL OR PART time, sell Watkins nationally advertised products. No capital required. Apply 150 N. Perry, 9 to 10 a.m.

REAL ESTATE SALESMEN OR saleswomen in new home project in Pontiac, Waterford and Utica area. Exp preferred. Rose Hill Realty Co., KEnwood 2-9060.

Real Estate Salesman
Chance to Make
Good Money.
P. W. DINNAN
66 W HURON

REAL ESTATE

Two only experienced salesmen. Highest rate commission paid by large Realty sales organization maintaining two Detroit offices and having many more Detroit buyer contacts. Real Estate as a career for you will pay you huge earnings starting now. Ph. F. Hackett, Sales Manager for interview at EM 3-4196

C. SCHUETT, Realty
7404 E. Highland Rd.
(M-59)
at White Lake Twp. Hall

TWO REAL ESTATE SALESMEN or sales ladies. Plenty of floor time and assistance. New and older homes. J. R. Williams Realty, 1218 Baldwin. FE 4-0547.

Employment Agencies 8A

CAREER GIRLS

Receptionist Secretary $375
Light shorthand and typing. No age limitations. Neatness, good grooming and ability to meet the public important for this one. See Jane

PBX $225
Experienced woman to handle busy board. Age not important. See Pat

Receptionist Typist $200
Young lady between the ages of 20-40 able to meet the public. Should type at least 45 wpm. 5 day week. See Jane

For Men Sales $400
National concern needs a sales representative for the Pontiac area. Will be selling to retail outlets. See Miss York

Manager Trainee $300
High school grad between the ages of 21-34 to train as office manager. See Miss James

Midwest Employment
406 Pontiac State Bank Bldg.
FE 5-9227

EVELYN NEEDS

Men & Women
TO FILL THESE INTERESTING, WELL PAYING JOBS.

WOMEN

BOOKKEEPER $350
Advertising executive needs experienced woman to be his right hand in small glamourous office.

EXEC. SECRETARY $325
Wonderful opening for experienced secretary for prominent Birmingham executive.

JR. SECRETARY $250
No experience necessary for local luxurious office. Light shorthand.

COMP. OPR. in Birmingham $275
RECEPTIONIST, doctor's ofc $200
RECEPTIONIST, light shorthand $200
RECEPTONIST, some PBX $280

MEN

MGR. TRAINEE $300
Draft exempt young man to run office of well known credit firm.

SALES TRAINEE $400
Good future for bright young man interested in petroleum field.

BOOKKEEPER
Salary open for experienced man. Prefer auto. dealership experience.

EVELYN EDWARDS
VOCATIONAL COUNSELING SERVICE
602 Community Nat'l. Bank Bldg.
FE 4-0584

Instructions 9

Best Way DRIVING SCHOOL
Get more driving sense for your dollar. Call FE 5-5586 or FE 8-1655, Herbert Cooley.

DENTAL ASSISTANT COURSE INCludes glamour and personality development. Women needed to help dentists in laboratory, X-ray, offices. Pays well. No nursing experience required to learn. Write for FREE information. Wayne School, Box 38, Pontiac Press.

EXPERIENCED MALE TUTOR, Pontiac Press, Box 114.

LEARN WELDING NOW! BIG DEmand in well paid industries. Spare time training in Heliarc, Gas, Arc welding prepares you quickly. Write Utilities Eng., Inst., Box 37, Pontiac Press.

LEARN TO DRIVE THE SANE WAY AT "SAFE-WAY" DRIVER TRAINING SCHOOL.
Bus. FE 2-2253 Res. FE 8-1645

Work Wanted Male 10

6 YEARS EXPERIENCE IN YARD work and window washing. FE 2-0606.

A-1 FLOOR TILE AND PLASTIC wall tile FE 5-8210.

A-1 CARPENTER WORK. NEW — repair. FE 4-4216

ADITIONS — ROOFING, SIDING shell house. Low price bid, with terms. Call OR 3-7497, FE 5-8068 or MY 2-1521.

AMBITIOUS BOY OF 15 DESIRES work of any kind. FE 2-4117.

ASHES HAULED, BASEMENTS & attics cleaned. Reasonable. FE 3-7388.

AVAILABLE NOW! CARPENTER & cabinet work. New & repair. D. B. Murdock. FE 2-7861.

CABINET MAKER AND CARPENter. Kitchens a specialty. FE 4-5000.

CARPENTER WORK WANTED. No job too large or too small. Free estimates. FE 8-3402.

CARPENTRY, NEW & REPAIR. Work guaranteed. Free estimates. FE 8-1014.

CARPENTRY 30 YRS. EXPERIence, new & repair. Cupboards, Formica a specialty. Reasonable. OR 3-8176.

CHAIN OR BUZZSAW WORK, BY job or hour. FE 5-5502.

EX-GI, EXPERIENCED IN LANDscaping work would like work. FE 8-8253.

EXPERIENCED CEMENT AND block laying contractor. Call FE 8-6344 between 5 and 8 p.m.

IF YOU NEED A HANDYMAN— call FE 8-3544 days.

LAWN SERVICE ROLLING, FERtilizing, seeding, sodding, shrubbery setting, hand digging & light hauling. MY 3-1199.

MAN WANTS WORK OF ANY kind. Has Chauffeur license. Good refer FE 2-8447

TWO EXPERIENCED MEN FOR yard work, light hauling. FE 4-0894.

WALLS WASHED, ODD JOBS. References. FE 2-8425.

YARD CLEANING, CLEAN OUT basements. Light hauling. Call after 5, FE 8-1921.

Work Wanted Female 10

2 WOMEN WANT WALL WASHING & cleaning. FE 7-8087.

A-1 IRONINGS, PICK UP & DEliver. FE 2-5413.

A-1 IRONINGS, PICK UP AND delivered. FE 4-1836.

A-1 IRONINGS, $3 BU. PICKUP & deliver. FE 8-6967.

COOK, SHORT ORDER OR REGUlar meals. FE 5-8031.

LADY WISHES HOUSEWORK, $7 per day, plus car fare. FE 4-3841.

MIMEOGRAPHING, TYPING, SECretarial service. EM 3-2842.

PRACTICAL NURSE AVAILABLE OR 3-3994.

PAPERING AND DECORATING FE 8-0343.

RELIABLE YOUNG WOMAN DEsires care of children in Christian home, $20 a week. Please call FE 4-6311.

Work Wanted Female 11

SWITCHBOARD WORK OR TO ANswer telephone. MY 3-0721. Ask for Jerry.

WASHINGS AND IRONINGS, OR ironings done in my home. FE 5-9734.

WASHING & IRONINGS
FE 2-3567

WILL DO IRONING IN MY HOME. FE 2-3567

Building Service 12

AAA FLOOR SANDING LAYING, FINISHING — QUALITY WORK
C. BUD BILLS FE 4-2050

A-1 LAYING, SANDING & FIN. Licensed contractor, FE 3-7647. Pontiac Hardwood Floor Service.

A-1 CUSTOM CARPENTERS. Rough-in, finish, remodel, FHA terms. Gordon Flattley, EM 3-0482.

A-1 BRICK, BLOCK WORK. Fireplaces, basements and chimneys. FE 7-0495.

A-1 ROOFING & SIDING. GUARanteed work. OR 3-5532.

A&B TRENCHING
Footings, Water line. Field tile, FE 5-9961.

A LICENSED & BONDED MASON contractor, Gabe Roth.
FE 5-9591
Footings, basements, cement work, brick and fireplaces. Quality work done promptly and economically.

ADDITIONS — ROOFING, SIDING shell house, Low price bid, with terms. Call OR 3-7499, FE 5-8068 or MY 2-1521.

ALL KINDS OF CEMENT WORK. Floors, drives, & etc. Jensen FEderal 2-2340.

ALL TYPES OF CARPENTER work, garages a specialty. Call after 7:00 FE 8-3533, or FE 7-0931.

ALL TYPES CARPENTRY, porches, additions, roofing, siding, cabinets and trim a specialty. FE 5-8349. Call after 6 p.m.

BLOCK, BRICK, CEMENT WORK and fireplaces. FE 2-3468.

BRICK, BLOCK AND CEMENT work. Also chimneys No job too large. Residential and commercial. Guaranteed work Ph. MY 3-1128.

BULLDOZING & GRADING, $8 per hr. FE 5-9120 & EM 3-2239.

CARPENTER WORK WANTED, no job too small. FE 8-8593 or MA 5-6393.

Carpenter Contracting
ROUGH OR TRIM, JET OUR BID, OR 3-2276; D&M Bldg. Service

CEMENT & BLOCK WORK, FE 5-0782

CEMENT IS OUR SPECIALTY. Floors, basements EM 3-4879.

CUSTOM HOMES
FE 8-2209 or FE 3-9623

DRY WALL BY MACHINE. Free estimates. No job too big or small. FE 5-4826.

DRY WALL, GUARANTEED work. Free estimate, OR 3-5933.

ELECTRICAL WIRING LICENSED and bonded L. Roberts, FE 4-8016. Free estimates.

ELECTRICAL WIRING, LICENSED Ed Murray, FE 2-8657

GARAGES
OUR SPECIALTY
Call for a bid.
You'll be glad you did.
Clarkston MA 5-1592

GUARANTEED ROOFS — ALL kinds Est. 1918 Hugus Marsh. 353 N. Cass. FE 2-3021, FE 2-8946.

HOUSEMOVING, FULLY equipped. FE 4-8450, L. A. Young.

JOS. FLEMING. FLOOR LAYING. Sanding, finishing. 155 Edison. Ph. FE 2-6405.

LET ME GIVE YOU A PRICE, reasonable, bonded, licensed, and insured. Anything in cement work. Res. & Comm'l. No job too large or too small. For quality work call Raymond W. Commins. OL 1-0772.

R. G. SNYDER, FLOOR LAYING, sanding and finishing. Phone FE 5-0592.

SEPTIC TANKS, FIELD TILE and trucking. OR 3-3157 & FE 4-0106.

WIRE REPAIRS AND CONTRACTing. FE 5-8431

TRENCHING AND BULLDOZING
R. D. Thompson FE 4-6841

TRENCHING, BULLDOZING, SEPtic tank & drain field installation
JIM EM 3-0881

Building Supplies 12A

Reliable party will finance your basement or incomplete home.
Low rate of interest.
Many satisfied customers.
FE 2-9104 before 5 P.M.

Business Services 13

A-1 ACE TREE SERVICE. REmoval and trimming. Get our bid. FE 2-7188.

A-1
Excavating, bulldozing, basement, fine grading, road building—driveways. Call FE 4-4417.

ALL MAKES OF FOUNTAIN PENS repaired by factory trained man at our store General Printing & Office Supply Co., 27 W. Lawrence St. Phone FE 3-0135.

APPLIANCE SERVICE
We service all makes of wringer and automatic washers 30 yrs. in Pontiac.

ROY'S, 96 Oakland FE 2-4021

ASPHALT
Black topping, driveways, schoolyards, parking lots, repaired, patched, or new. By experienced company. Get our prices first and your order in early. Ph. FE 8-6901.

AUDIOVOX HEARING AID, RM. 10, 101½ N. Saginaw, FE 4-0539.

BLOOMFIELD WALL CLEANERS. Walls and windows. Reasonable. Free est. No obligation. FE 2-1631.

BOOM TRUCK SERVICE. 32 FT. lift, FE 7-0496.

CABINETS BUILT & REMODELing kitchens. FE 7-0495.

Chimney Specialists
All kind of chimney repairing, cleaning, built new. Don't be fooled by amateurs. All kinds of furnaces, fireplaces, boilers, water heaters, incinerators cleaned, repaired. Local registered company. FE 5-3701.

COMPLETE HOUSETRAILER REpair service. FE 2-5996.

ELECTRIC MOTOR SERVICE REpairing & rewinding. 218 E. Pike St. Ph. FE 4-3981

GENE'S HEATING SERVICE. Furnaces cleaned, sold, repaired. 3310 Crooks Rd., Rochester. FE 5-3909.

GREAT LAKES TREE TRIMMING Service. Tree trimming, removal, land clearing and landscaping. 12 years experience. FE 4-0137.

HEATING
Complete service on all makes, day or night. Call FE 4-1063. Wayne Heating Co.

IF YOUR FURNACE MAKES YOU nervous, call for our repair service, Kenyon Htg. Service, OR 3-5634.

PLASTERING, NEW AND REpair, Vern Keller, FE 7-0251.

PLASTERING, NEW OR REPAIR. Work guaranteed. FE 5-0394.

PLYWOOD PANELING DONE. FE 2-5996.

SAWS MACHINE FILED
Manley Leach 10 Bagley St.

TREE TRIMMING AND REMOVal. Free estimates FE 2-6019, FE 4-5324.

V&W TREE SERVICE — SPRAYing Dutch Elm, Mosquitoes, FE 4-8805 and FE 2-8850.

WALLS WASHED BY MACHINE. Free estimates. OR 3-6186.

We sharpen all types of mowers (reel & rotary)
FE 4-0461 or FE 4-1442

Dressmaking, Tailoring 16

DRESSES, SUITS, COATS & Alterations, 191 E. Huron, FE 4-7074.

DRESSMAKING, TAILORING, Alterations. Drapes done in my home. Call FE 8-8455.

Furniture Refinishing 16A

REPAIR SERVICE CALLS IN home. FE 5-0162.

Garden Plowing 16B

A-1 PLOWING AND DRAGGING. FE 4-4878 or MYrtle 2-5492.

AAA ROTOTILLING SERVICE. Lawns and gardens also top soil fill dirt, sand and gravel. FE 3-7741.

CUSTOM PLOWING, DRAGGING and discing. Any where. OR 3-8866.

Garden Plowing 16B

GARDEN & LAWN ROTOTILLING. 315 E. Wilson, FE 2-6920.

GARDENING, PLOWING & DRAGging. FE 4-8189. After 3, FE 4-8653.

GARDENS PLOWED & DISCED. Light grading. By hour or job. MUtual 4-6139.

GARDENS PLOWED IN WATKINS-Scott Lake vicinity. OR 3-2587.

GARDEN PLOWING & FITTING, reasonable, vicinity M-59 & Williams Lake Rd. OR 3-6229.

GARDEN PLOWING & LAWN work. Vicinity Clarkston & Davisburg. Ph. Maple 5-0708.

GARDEN PLOWING & FITTING. Cook, FE 7-9894.

GARDEN PLOWING AND DRAGging by appointment. FE 4-9887.

GARDEN PLOWING AND LIGHT bulldozing, $3.50 per hour. Vic. Keego Harbor. FE 8-3256.

LAWN & GARDEN TILLING. Satisfaction guaranteed. Reasonable rates. Call after 4 p.m. FE 5-7969.

PLOWING, DISCING & DRAGGING anywhere. FE 5-9636.

PLOWING & DISCING, VICINITY of Auburn Heights. Ph. FE 7-8436 before 3:00.

PLOWING & FITTING, DRAYTON Plains — Clarkston area, MA 5-6391.

ROTARY TILLING BY THE JOB. FE 5-8780. After 5 p.m. OR 3-257

ROTO TILLING, LAWNS, GARdens & flower beds. OR 3-9784.

ROTOVATING — GARDEN and lawn. Top soil delivered. 1251 Baldwin FE 5-6642.

Insurance Agencies 17A

ARE YOU SAVING 20 PER CENT ON fire insurance? Our clients are! J. Scales, 86½ N. Saginaw. FE 2-5011.

Austin-Norvell Agency
INSURANCE—ALL KINDS
FE 2-9221. After 6, FE 4-6212
70 W. Lawrence Corner Cass

INSURANCE
OF ALL KINDS
INSURED BY PHONE
Nicholie & Harger Co.
33 W. Huron St FE 5-8183

KEEP SAME COVERAGE—SAVE 20 per cent. Our clients are! J. Scales, 86½ N. Saginaw. FE 2-5011.

MAHAN REALTY CO.
FIRE, WIND AUTO. TORNADO
1075 W HURON FE 2-0263

Laundry Service 18

FOR FAMILY LAUNDRY SERVice phone Pontiac Laundry, FE 2-8101.

LACE CURTAINS, PLAIN OR RUFfled Beautifully finished. Pontiac Laundry. Phone FE 2-8101.

Landscaping 18A

A-1 VETERANS TREE SERVICE. Guaranteed satisfaction. Expertly trimmed or removed. Free estimates. Call EM 3-6130 anytime.

A-1 TREE SERVICE. (PETE'S) Removal and trimming. Free estimates. FE 5-3758.

COMPLETE LAWN SERVICE. Lawn cutting Spring clean-up. Be. work Fertilizing, Spraying, rolling and lawn building. Hourly or monthly contracts. Dan's Landscape Service FE 2-8712.

ERNIE CRANE LANDSCAPE contractor Complete lawn building, 10 per cent down, 12 months on balance. FE 4-6510.

Expert Landscaping
FOR COMPLETE A-1 LANDSCAPING AND TREE SERVICE CALL:
HALLS LANDSCAPING
FREE ESTIMATES.
CALL FE 8-3800

EXPERT LANDSCAPING, LAWNS, shrubs, maintenance. Monthly rates. Free estimates. FE 5-6303. Best Bros. Landscaping Co.

EXPERT TREE TRIMMING AND removals. Ph. FE 5-6593 or OR 3-2000.

NEW LAWN RESEEDING. OLD lawns. Rolling & fertilising. FE 4-6229.

RANSOMS LAWN CUTTING & complete landscaping gardening. FE 5-3310

Lower Straits Lawn Cutting
Spring cleanup, complete lawn cutting & maintenance serv. We use large mowers on large or small estates. Serving southeastern Mich over 10 yrs. For dependable lawn service. Call EM 3-2071.

SEE WHITE'S NURSERY
Display Ad Every Friday
For Specials—Garden Page

SODDING & SEEDING. SOD DElivered. ELgin 6-4337.

TREES
Trimmed or removed. Specializing in work around buildings and wiring. Free estimates. Reasonable rates. Fully insured. Frank Rosenberg, Market 4-2903, Walled Lake.

YARD & DRIVEWAY GRADING & back filling FE 5-3552.

Moving & Trucking 19

A-1 MOVING — HAULING EXCELLENT SERVICE
Reasonable rates FE 5-3458

A-1 LIGHT HAULING, MISC. JOBS, Reas. Free Est. FE 2-3664.

ABC CARTAGE, LARGE VAN OR pickup. FE 2-4750.

ASHES & RUBBISH HAULED. Basements, etc., cleaned. Black dirt & top soil. FE 4-7615.

ASHES HAULED, BASEMENTS & attics cleaned. Reasonable. FE 3-7388.

BASEMENT CLEANING & LIGHT hauling. Call Bill. FE 5-5633.

HAULING & RUBBISH, NAME your price. Anytime. FE 8-0095.

LIGHT & HEAVY TRUCKING. Rubbish Field dirt, top soil, sand & gravel FE 2-0603.

LIGHT HAULING. REASONABLE rates, FE 8-1124

MAN WITH ¾ TON PICKUP wants work Call anytime. FE 4-8421.

O'DELL CARTAGE
Local and long distance moving. Phone FE 5-6806

REDUCED RATES
Large van to serve you. Smith Moving, FE 4-4864.

VET. WITH LARGE FAMILY wishes work hauling ashes & rubbish, $4 load. FE 8-0145.

Trucks to Rent

TRUCKS, TRACTORS AND EQUIPMENT
½ ton pickups 1½ ton stakes
Dump trucks Semi-trailers
TRAILERS AND TRACTORS
Pontiac Farm and Industrial Tractor Co.
825 S. WOODWARD
Open Daily Including Sunday
FE 4-0461 — FE 4-1442

VET WITH 2 TON STAKE TRUCK wants hauling. FE 4-6088.

UNWANTED ARTICLES PICKED up free of charge. Light hauling. FE 5-4638

Painting & Decorating 20

1ST CLASS EXP PAINTING AND decorating. Reasonable. FE 5-2860

A-1 PAINTING, INTERIOR & EXterior. 10 per cent disc. for cash. Guaranteed. Free est. FE 4-9205.

A - 1 INTERIOR DECORATING. FREE ESTIMATES. OR 3-1626.

A-1 WALL WASHING & PAINTING Sensible Estimate
Mac's FE 8-6838 or FE 8-8442

AAA PAINTING, WALLPAPER steaming. Reasonable. FE 2-2116.

A&B WALL CLEANING. FREE estimates. FE 4-7041.

PAINTING & DEC., LICENSE AND insured. Free est. OR 3-6944.

PAINTING & PAPERHANGING. G. W. Long. FE 4-1475.

PAPERHANGING
FE 4-2171 or FE 4-8829.

PAINTING, PAPERHANGING WALLS CLEANED
TUPPER OR 3-7061

PAINTING, INT., EXT. WALL washing. Free est. FE 2-2671.

PAINTING & PAPERHANGING. Prices very reasonable. Work guaranteed. Phone FE 2-4319.

WALL WASHING, PAINTING, free estimates. Hall Decorating Service. FE 2-2706.

Television Service 22

COPENHAVER'S RADIO & TV Repair. 596 W. Huron. Night service calls FE 4-5607.

DAY OR NIGHT TV SERVICE FE 6-1296 or FE 5-8390 Mr. STRAKA

GUARANTEED TV REPAIR. ANY MAKE. FE 4-9736. CONDON'S RADIO & TV. 127 S. PARKE ST.

SLICE OF HAM

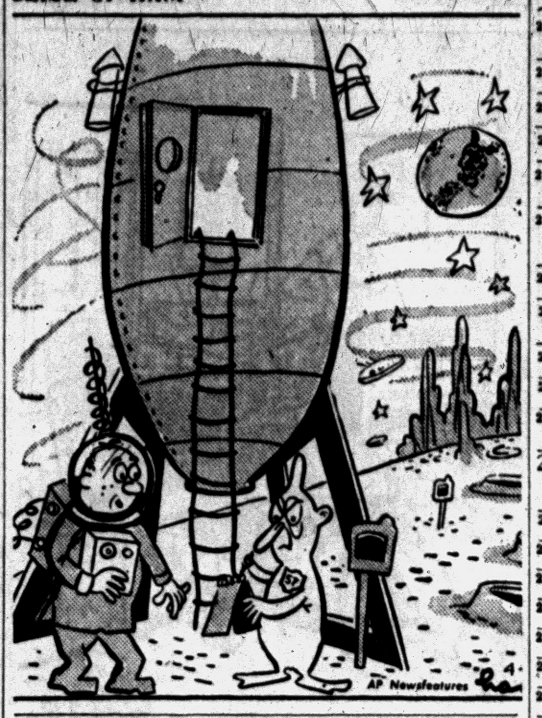

Typewriter Service 22A

TYPEWRITERS & ADDING MAchines repairing. Expert work. General Printing and Office Supply Co., 17 W Lawrence.

Upholstering 23

BEADLE'S DRAPERIES SAMPLE shown by appt. FE 5-1927.

EAKLE'S CUSTOM UPHOLSTERing, 8174 Cooley Lake Rd, EM 3-2641. Free estimates.

THOMAS UPHOLSTERING
4 S. TELEGRAPH FE 5-8888

SLIPCOVERS, DRAPES & BEDspreads. Your material. FE 5-5797.

Lost & Found 24

LOST: SMALL BROWN DOG, VIC. West Acres, Middle Straits Lake. Reward. EM 3-4443.

LOST: BLACK COCKER SPANIEL & Brittany. Strayed from 1445 Ranch Rd., Holly, April 20th. Call MElrose 4-3594.

LOST— GIRL'S ROLLER SKATES in aluminum case, vic. Rolladium Rink. Reward. FE 4-0248.

LOST — BLACK & BROWN BEAgle, vicinity of N. Berkshire Rd. Phone FE 2-3690.

LOST: BLACK COCKER SPANIEL and Brittany, strayed from 1445 Ranch Rd., Holly, April 20th. Call MElrose 4-3594.

LOST: YOUNG SEALPOINT SIAMese cat. Reward. FE 4-8233. 69 Seneca.

LOST: AIREDALE DOG NEAR Clintonville and Maybee Rd. FE 8-3824 or OR 3-8739.

LOST YOUR PET? WANT TO give one a home? FE 5-9290. Michigan Animal Rescue League.

WILL THE PERSON WHO FOUND ladies blue purse on James K bus, Sat. a.m., please return glasses & papers. Badly needed. FE 5-0151.

YELLOW PARAKEET LOST, 3205 Massena. EM 3-4549.

Hobbies & Supplies 24A

NEW SCRABBLE SETS, $3. PAINT by number sets, $1.69 up (frames to fit). BACKENSTOSE, 15 E. Lawrence, FE 2-1414.

Notices & Personals 25

AAA PRIVATE DETECTIVES
Ease your mind of worry. Know the facts. FE 5-5201.

AEROTRED KNAPP SHOES
Fred Herman
2070 Airport Rd. OR 3-1592

ANYONE KNOWING THE WHEREabouts of the people who took Howard Thomas to the hospital when he was hit while riding his bicycle on M59 Nov. 13, 1956, please call OR 3-3525. Liberal reward.

ANY GIRL OR WOMAN NEEDing a friendly adviser, contact Mrs. R. I. Langley, Phone FE 2-5122, Confidential: The Salvation Army.

ANYONE WISHING TO PURchase Peggy Newton cosmetics or hold a makeup class, for free premiums and make up, please call FE 5-0969.

APRIL SPECIAL COLD WAVE. $3.50 complete. Dorothy's. FE 2-1244.

FRAMES MADE TO ORDER
Photos copied — restored
Roll film finishings in albums
Sutherland Studio — 12 E. Pike

In Debt?
If you are having trouble meeting your payments, see us today. MICHIGAN CREDIT COUNSELORS, INC., 41½ S. Saginaw above Oakland Theater. FE 8-0456.

Travel Agencies 25A

START PLANNING NOW FOR SUMMER VACATION
Reservations and Tickets
GREAT LAKES CRUISES
INTERNATIONAL & DOMESTIC TOURS - CRUISES - HOTELS
AIR - RAIL - STEAMSHIP
PONTIAC TRAVEL SERVICE
698 W Huron St. FE 8-3251

Wtd. Children to Board 26

A LICENSED HOME LOVING care. OR 3-1034.

EXCELLENT CARE, LICENSED, by day or week. FE 2-1850.

Wtd. Household Goods 27

ONE OF PONTIAC'S LARGEST furniture buyers. Cash waiting. FE 4-7881.

FURNITURE NEEDED
Entire home or odd lots. Get the top dollar. Will buy outright or sell it for you B. B. Community Sale, Phone OR 3-2717.

LET US BUY IT OR AUCTION it for you. GA 8-2681.

WTD: GOOD SQUARE TUB MAYtag washer. After 6, OR 3-9271.

WANTED TO BUY: ALL TYPES of furniture Ph. FE 2-5523.

Wtd. Miscellaneous 28

SMALL SIZE PIANO, GOOD shape. Reasonable. FE 2-3446 — FE 4-0393.

STOP — LOOK!
We buy small houses that can be moved. We also tear down large houses & barns, H. P. Sutton, MY 2-6432.

WTD: ALL TYPES OF ANTIQUES, furniture, dishes, etc, MY 3-1521.

WTD, 2 HORSE TRAILER IN good cond Reas Dale Martin, Rochester OL 2-9761.

Wanted to Rent 29

LANDLORDS RENT THE SAFE way. We have tenants waiting. Jim Williams Realty, 1218 Baldwin Ave. FE 4-0547.

UNFURN. MOD. N. SIDE HOME. Reas. Rent. Ph. FE 3-7686.

Share Living Quarters 30

DEPENDABLE WORKING GIRL, 19 to 24, to share 3 rm. apt. Walking distance to town. Call Pontiac Press, extension 66.

IMMEDIATE CASH FOR EQUITies and land contracts Or have buyers for same
K. L. Templeton, Realtor
2339 Orchard Lake Rd. FE 4-4563

LET US
Bid on the sale of your contract before you sell
Edw. M. Stout, Realtor
77 N. Saginaw St. Ph. FE 5-8165
Open Eves. 'til 8:30

DON'T WISH FOR MONEY! Make it easily through Classified Ads. To sell, rent, buy, swap, hire, dial FE 2-8181.

Wtd. Contracts, Mtgs. 32

$500,000.00
At our disposal to purchase new or seasoned land contracts for our clients. 21 years service to a satisfied clientele. See me before you sell. Ask for Bob Mahan.

To Buy—To Sell—To Insure
MAHAN
REALTY CO., REALTORS
Open Evenings & Sundays
1075 W. Huron FE 2-0263

CASH FOR LAND CONTRACTS. H. J. VanWelt, 4540 Dixie Hwy. OR 3-1355

MORTGAGES
ON GOOD PROPERTIES, ½ acre or more, with 100 ft. frontage. B. D. CHARLES, 1717 S. Telegraph
Farm Loan Correspondent
Equitable Society
FE 4-0521 Eves. FE 5-8891

SHOP AROUND THEN SEE US to sell your land contract. CAPITOL SAVINGS & LOAN CO. 75 W. Huron St. FE 4-0561

TO GET THE MOST FOR YOUR land contract, Realtor Partridge is the "bird" to see. 1050 W. Huron St. Phone FE 2-8316.

CASH IN A FLASH
For land contracts see Augie Johnson in person. 20 years service to satisfied friends and clientele.
A. Johnson
REALTOR
174 S. Telegraph Rd.
FE 4-2533

BUY, SELL OR TRADE
It will pay you to consult George Blair Realty. We also buy and sell equities and land contracts.
GEORGE BLAIR
REAL ESTATE
4536 Dixie Hwy. OR 3-1251
Drayton Plains

Wanted Real Estate 32A

LISTINGS WANTED
BUYERS WAITING. LET US SHOW YOU HOW TO GET CASH FOR YOUR PROPERTY OR BUY SMALL EQUITIES
Leslie R. Middleton
BROKER FE 8-6003

OWNERS
We need listing on houses all sizes, lots, acreage, farms. Money available to buy land contracts. Call us.
PONTIAC REALTY
737 Baldwin FE 5-8275

TRADES
We are specialists in trading. We are gaining a reputation as the leading traders of the Pontiac area. Do not feel obligated. Call for an appointment to discuss the possibilities of trading your real estate. We have homes farms, incomes, business opportunities and Northern resorts listed for trade.
DORRIS & SON REALTORS
752 W. Huron Phone FE 4-1557

HOUSE ON N OR W-SIDE, SMALL down pay, or rent one in Dublin School District. EM 3-3795.

SELLING YOUR HOME?
We are in immediate need of good residential property in the city and suburban area around Pontiac. For fast, courteous service, call J. A. TAYLOR, REALTOR. FE 4-2544.

SPRING BUYERS ARE CALLING STOUT'S
List your homes — lots — farms with the oldest and best realty firm in the area.
Edw. M. Stout, Realtor
77 N. Saginaw St. Ph. FE 5-8165
Open Eves. 'til 9 — Sunday 2 'til 4 p.m.

BUY OR SELL
I will personally buy your property or will sell it for you and show you how to get cash if the price is reasonable. Call and let us prove it.
R. D RILEY, BROKER
FE 4-1157 509 Elis, Lake Rd.

SOLD
If you would like this sign on your house, let us show you how our method of contacting qualified buyers takes the strain away from you. No obligation—a qualified appraiser at your door in 30 minutes.
Humphries
FE 2-0474 Realtor FE 4-7114
83 N. Telegraph Rd. Open Eves.
MULTIPLE LISTING SERVICE

WILL BUY OR LIST YOUR LAKE property. Purchasers waiting.
R. F. McKINLEY
Office 8800 Commerce Rd.
Ph. PONTIAC, EM 3-3311
Univ. 1-5708

WHY
Can we guarantee to sell your house immediately?
MORE SALESMEN
MORE ADVERTISING
MORE CUSTOMERS
MORE ACTION
Call
WHITE BROS.
REALTORS
5660 Dixie Hwy
Phone OR 3-1295 or OR 3-1872
Open Eves 'til 9 — Sunday 10 to 5

Rent Apts. Furnished 33

1 LARGE RM. CLEAN. $9 A week. FE 5-2585.

1 RM. & KITCHENETTE, PVT. bath. 590 E. Walton Blvd.

1 ROOM & KITCHEN, PRIVATE entrance. Washing. For girls. $11. FE 2-0663.

1 & 2 BEDROOM, PARTLY FURN. Tiled bath, yr. around, lake front apt. 8615 Pontiac Lake Rd.

2 BEDRM., GROUND FLOOR. Williams Lk. Lake priv. free. OR 3-4945.

2 CLEAN ROOMS ON BUS LINE, private entrance, couple only. 286 S. Jessie St.

2 LARGE ROOM APT., 896 Robinwood off N. Perry.

2 ROOMS, PVT. BATH & ENtrance. 111 N. Telegraph.

2 ROOMS, ADULTS ONLY. 81 Auburn Ave.

2 RM. APT. GROUND FLOOR. Close in. Phone FE 5-3647 after 6:30 or inquire 39 Clark. $14 a wk.

2 ROOMS, FIRST FLOOR. PRIvate bath Utilities paid. On bus line. Close to downtown. FE 2-2396.

2 RMS., KITCHENETTE, CHILD welcome. Call FE 4-7365. After 6.

2 ROOMS FURN. CLEAN, UTILities paid, child welcome. FE 5-3197.

2 ROOMS, PVT. BATH. ADULTS only. 267 Oakland Ave.

2½ RMS., PARTLY FURNISHED Shirley Apts., 180 E. Huron.

2 ROOM WITH KITCHENETTE, private bath & ent., util. furn. Small child welcome. FE 8-3276.

2 ROOMS, PRIV. BATH, CLEAN.
FE 4-3679 or FE 2-3445

2 AND 3 ROOM, 387 OSMUN. Couple only FE 4-4750.

2 ROOMS, PRIVATE BATH. 291 Raeburn.

2 ROOM NEWLY DECORATED, private bath, apply 79 Clark St.

2 RMS. & KITCHENETTE, PVT. ent. & bath. 18 Elwood.

2 & 3 RMS. PVT. BATH. GAS heat. FE 4-0808.

2 ROOMS, CLOSE IN NO DRINKers, couple only. 114 Center St.

2 ROOMS, PVT. BATH, DOWNtown. FE 4-0172.

2 CLEAN ROOMS FOR COUPLE. Pvt. ent. & bath. No drinkers. 104 S. Paddock.

2 ROOM & BATH. BASEMENT apt. Utilities furn. $45 a month FE 5-5257.

2 ROOMS, CLEAN, UTIL. PAID Also garage. 75 Foster or FE 2-2661.

2 ROOMS, NEWLY DECORATED Nicely furn. Close in. Reas. 266 S. Parke. FE 8-3152.

3 ROOM APT., PRIVATE BATH and entrancegas heat and electricity all utilities. West side one block from city bus. Phone FE 2-0501.

3 LARGE ROOMS, MODERN. Close to downtown. FE 2-5408.

3 ROOMS, PVT. BATH & ENTR. Close to Fisher's. FE 5-7054.

3 RMS. & BATH, ON QUIET shady street, ½ blk. from St. Michael's Church. Mature couple preferred. FE 4-3990.

3 ROOM FURNISHED APT. 2 BLK GMC. 1st. floor, $20 week. FE 4-9462

3 ROOM FURN. APT. LADY OR couple. Positively no drinking. Christian home. FE 2-7284.

3 ROOMS AND BATH. 185 Whittemore

3 RM. APT. FURN., PVT. BATH & ent. Adults. 170 S. Shirley.

3 ROOMS AND BATH, PRIvate entrance, heat and utilities. 1 child or baby welcome. Apply 65 Summit.

3 ROOM FURN. APT. WITH BATH. Washing priv. Pvt. ent. Close to town at 41 Whittemore. FE 2-0772.

3 ROOMS AND BATH. FE 2-4774 216 Judson St.

3 RMS. NEAR TOWN. CHILDREN welcome. Util. furn. FE 5-3414.

3 RMS., FURN. LIGHTS AND GAS. 341 S. Marshall.

3 ROOMS & BATH. PRIVATE ENT. West side. call FE 8-1672 after 6. FE 5-5322.

3 RM. FURN. APT. EVERYthing furn. 58 North Cass.

3 ROOM & BATH. PRIVATE ENtrance. OR 3-1388.

3 RMS., PRIVATE BATH & ENT. Couple. FE 2-5038.

4 ROOM APT., FURN., 736 W. Huron, inquire 740 W. Huron.

4 ROOMS, DOWNSTAIRS. UTILities furn. 75 Clark.

APT. WITH PVT. BATH. ALSO house. FE 4-5691.

APT., 2 BLOCKS FROM DOWNtown Pontiac. $15 week. 169 E. Pike.

AVAILABLE MAY 8
West side 3 rm. apt. to sublet for 3 mo. to responsible woman. References. Box 39 Pontiac Press.

BACHELOR APT. VERY QUIET and pvt. bath & ent. On Joslyn bus line. Very nice. FE 2-4376.

CLEAN, NEAT, 2 ROOM APT., couple preferred. Call after 3 p.m. FE 2-7829.

CLEAN MODERN EFFICIENCY Apt $15 a wk including heat, light & gas. OR 3-9389.

CLEAN FURNISHED APT., PRIvate ent. & bath, close in, adults only. 207 N. Saginaw. FE 2-0709.

COUPLE & BABY, ALL PVT. FE 4-2847

FURN., LARGE 5 ROOM APT., ground floor, utilities furn. Adults. 470 Oakland.

FURN. 1 AND 3-ROOM APT. 130 Hulbert, off Elis. Lake Rd. & Oxbow Lake.

GROUND FLOOR, 3 LARGE rooms, vacant, private bath, two entrance, heat, walking distance uptown.

3 room front, furnished, private bath. Utilities, 67 Norton Ave.

LARGE RM. EFFICIENCY WITH pvt. bath & kitchenette. Adults. 402 W. Huron. FE 8-0603.

MODERN KITCHEN & 1 LARGE room, completely furn. With garage. Year-round. Williams Lk. frontage. 1 or 2 adults. OR 3-4876 after 5.

NEWLY DECORATED 2 RMS & bath. Util. furn. Working couple. 756 Young St.

NEWLY DEC. 2 ROOM. FE 4-8593 329 N. Saginaw.

NICE 2 ROOM APT. NEWLY DECorated. Private entrance & bath. 173 Norton. FE 4-1781.

SMALL APT., SUITABLE FOR couple or single person. Apply Pipers Novelty Store, 25 Auburn. FE 4-8240.

WATERFORD, 2 RMS. & BATH. Pvt. entr. OR 3-2251.

Rent Apts. Furnished 34

1 LARGE ROOM WITH MURPHY bed, dining room & kitchen, hot water, gas heat, refrig. & stove furn., $50 per month. FE 8-0544.

2 ROOM UNFURNISHED, close in on Mill Street. $45 per month. Call J. A. Taylor, FE 4-2544.

3 LARGE ROOMS AND BATH. Pvt. ent., heat, hot water, stove & Frigidaire. FE 2-2416.

3 LARGE ROOMS, KITCHENETTE & bath. Lots of closets & storage space. On bus line. Near Eastern Jr. High. 444 E. Pike St. FE 8-2336.

3 ROOMS, ALL PRIVATE, MIDdleaged man, $45 mo. FE 2-1718.

3 RMS. & BATH. PVT. ENT. Utilities furn 1 child welcome. 1058 Fremont. FE 2-4088.

3 ROOMS & BATH
437 W. Huron

3 ROOMS MODERN WITH HEAT 453 N. Perry

3 ROOMS, UTIL. FURN., PVT. bath, $60 a Mo. 202 N. Cass.

3 ROOMS, MAIN FLOOR. FE 4-1360.

3 ROOMS AND BATH, LAKE front, stove, refrig. Adults. 2021 Scott Lake Rd.

3 RMS. & BATH, UPPER, PVT. 1 small child welcome. Near Pontiac Motor. Phone FE 2-0714.

3 ROOMS & BATH, HEATED, electric stove & refrigerator furn. 6874 Dixie Hwy. Clarkston, Mich. Days inquire at McNeil's Nursery. 6070 Dixie Hwy.

3 RMS., CLOSE IN. HEAT & UTIL. furn. $13.50 per wk. 51 Feneley Ct.

3 ROOM AND BATH MAIN floor apt. Close to downtown Pontiac. $50 per month. Call Realtor Partridge, FE 4-3581.

4 ROOMS UPPER, EAST SIDE, adults. FE 8-2413.

4 ROOMS & BATH, LOWER, HEAT & hot water furn. FE 2-1362.

4 ROOM APT., $60 A MO. & ½ ON light bill. Gas & heat furn. 49 E. Strathmore. FE 5-4469.

4

For Sale Houses 43

BY OWNER, YR. OLD MODERN two bedroom utility. Clean and attractive interior. Nice location. Landscaped lot 60 x 160 with privileges on Scott Lake. $850 down. 1752 Manse St.

Honeymoon Cottage

Just the place to get started in almost new home, nice living room, kitchen with dining space, 2 bedrooms, hardwood floors, full basement, oil auto. heat, full price $9,300. $1,500 down. Let us show you today.

$450 Down

3 bedroom brick starter home. Finished on exterior. Large lot on pavement. See it today.

CRAWFORD AGENCY

5314 W. Huron St. FE 4-1549
Evenings call MY 3-1143

WE BUILD BRICKS $10,975 CEDAR SHAKES $9,975

We invite comparison We honestly feel you can't beat the workmanship, design and price of our outstanding 3 bedroom ranch homes. Plastered walls, oak floors, marble window sills, full basement, oil a.c. heat, birch flush doors, laundry tubs and many other outstanding appointments. We build anywhere in Oakland County. Call for an appointment to inspect our plans. Don't feel obligated.

WE BUY SELL & TRADE

DORRIS & SON, REALTORS
752 W. Huron Phone FE 4-1557

3-Bedrm. Brick Ranch

A quality home in a fine location. You'll enjoy this comfortable home with its many fine features. Large living rm., dining L. Bright cheery kitchen with plenty of eating space. Full ceramic tile bath. Full basement. Complete storms & screens. This custom built home is situated on a 89x160' lot. Only minutes' driving to shopping area & downtown Pontiac. Select oak floors. Plastered walls & cove ceiling with many more features you're bound to like. Only $14,950 with easy terms.

FARMETTE

3 miles north of Clarkston. 5 acres of good garden soil. 3 bedrm. home. Nearly new. Full basement. Auto. oil furnace. Everything in good cond. Priced to sell at $12,600.

North Side Brick

2 bedroom, large living room, full basement with recreation rm. area, plastered and painted walls, gas heat, 1½ car garage and attached patio. Outside grill. A beauty in an excellent neighborhood. Call now for appointment to see. $14,750 with terms.

4-BEDRM. BRICK

Located just 5 minutes from Pontiac near Elizabeth Lake, featuring a large carpeted living room & dining room, 2 bedrooms, & ceramic tile bath on main floor. 2 bedrooms up. Full divided basement, recreation room with built-in bar & refrigerator, 2 car attached garage. Oak floors & plastered walls throughout, plenty of closets, terraced, landscaped lot, lake privileges, storms & screens, auto. heat, incinerator, beautiful patio for summer comfort, priced at $23,900.

WHITE BROS.

REALTOR
Phone OR 3-1295 or OR 3-1872
5600 Dixie Hwy.
Open Eves. 'til 9; Sunday 10 to 8

27 Seneca St.

2 family income to settle estate 5 rooms & bath down with 5 rooms & bath up. Basement with gas heat, extra large lot. Asking $9500.

Lake Bungalow

A cozy & cute bungalow on 80x200 ft. lot only a few feet to excellent lake privileges on Oakland Lake. Plastered walls, oak floors, full bath, picture window in large living room, now vacant and priced with only $950 down.

6 Rooms—$650 Down

Located off Oakland Ave. on paved street. 3 bedroom bungalow with full basement and oil furnace, needs decorating, now vacant & priced right.

R. D. RILEY, Realtor

869 Ellis Lk. Rd. FE 4-1157
AT UNION LAKE OFFICE

Crescent Lake Front. 112 ft. of frontage. 2 bdrms. Full bath, panelled living room. 1½ car garage. $18,000; $3,500. Less for cash.

Oxbow Lakefront. A good summer cottage on a wooded lot. 1 car garage. Good beach. All furnished. $10,500; $1,500 down.

MANY OTHER FINE LAKE-FRONT HOMES AND LAKELOTS IN ALL PRICE RANGES.

T.G. Trocke

REALTOR
1646 Union Lk. Rd. EM 3-4671

$1000 DOWN, WHITE LAKE PRIVileges. 5 room ranch home, 2-car garage, oil heat, storms and screens, large fenced lot. Privileged lot to White Lake is close by. New jet pump, carpeting in living room, priced right at $9000. Immediate possession. EM 3-4196.

$4500 with $800 DOWN. Crystal Beach subdivision. 5 room bungalow, large living room with ledge-rock fireplace, needs some finishing, cinder block construction, very well built, partly plastered, tile floor, lot 50x100, backs up to park. EM 3-4197.

UNION LAKE PRIVILEGES — 5 room bungalow on corner lot, 2 car garage, plenty of storage space, FA furnace, full bath with vanity sink. Real cozy home, screened porch. Only $10,500 with $1500 down. EM 3-4236.

C. Schuett

REALTY
7404 E. Highland Rd. (M-59)
AT WHITE LAKE TWP. HALL

STOUT'S

Best Buys Today

NEAR FISHER BODY

Comfortable 2 bedroom home located just off Baldwin Avenue, situated on nice lot, has 2 car garage, plus carport. Very clean inside. Oil heat, insulated, has gas and sewer. Quick possession, $7,500 with excellent terms.

WEST SIDE

Ideal for inexpensive living. 2 bedroom home with large kitchen and restful living room. Has full bath and full basement. Oil furnace. Very handy location to shopping, schools, churches, bank. Priced to sell at $7,850 with low down payment.

NORTH END

2 bedroom home with full basement, situated on nice lot, solid construction but needs a little work to get it in top shape. Kitchen, dining room, living room, and 1 bedroom plus full bath down. 2 bedrooms up. $6,-950 with low down payment.

PERRY PARK

2 bedroom house located off Mt. Clemens. 4 rooms and full bath in all, just built in '54. Has gas and sewer, oil furnace, electric water heater. Can be yours for $1,070 down.

NEW RANCH

2 bedroom ranch home, built in '55. Located on 100 x 150-ft. lot in good suburban location. Large living room, with combination dining L, efficient kitchen plus utility and full bath. Carport, 2 blocks to school. Is fully insulated and has oil furnace. A good buy at $14,-000 with $2,100 down.

Edw. M. Stout, Realtor

77 N. Saginaw St. FE 4-5165
Open Eves. 'Til 8:30 p.m.

For Sale Houses 43

NEW 3 BEDROOM HOUSE, LGE. lot, good location, For sale or trade, dump truck or housetrailer. FE 2-1104.

Auburn Road

7 acres with 2 houses. Owner says sell. Call us for details.

Lawson Real Estate

327 S. Auburn Rd. OL 1-1611

3 ROOM HOUSE. NOT MODERN. For sale or trade. $1,500. 56 Hillside.

$500 DOWN

5 bedroom home located close to downtown area on 25 Stowell St. Features all large rooms, basement and lot 80x180. Located on dead end street Full price only $8,950. Call.

J. A. Taylor

REALTOR INSURANCE
100 Oakland Ave. FE 4-2544
Free Parking OR 3-1211

INCOME PROPERTY

Large house with 2 apts. Smaller house at rear of lot. Located at Oxford. Only 2 blocks from business district. 1 block from school. 3 good rentals. Price $10,500 with terms.

C. A. WEBSTER, REAL ESTATE
Oxford, Mich. OA 8-3122

$1,000 DOWN

2 BEDROOM. Large kitchen, dining ell, newly decorated interior. Large lot, lake privileges.

C. HOUSTON REALTY

FE 4-6331

HURON GARDENS

STARTER HOME PLUS FINISHED 2 CAR GARAGE WITH OVERHEAD DOORS AND CEMENT FLOOR. HOME CONTAINS 3 BEDROOMS & IS COMPLETELY FINISHED ON EXTERIOR. PRICED TO SELL AT $6,950 ON VERY EASY TERMS.

R. J. VALUET, Realtor

345 OAKLAND AVE. FE 5-0693
MULTIPLE LISTING SERVICE
OPEN EVENINGS UNTIL 8:30

A Bargain

Nice 5 room brick terrace, gas furnace, paved street. $7,100, $1,-500 down.

Near Crescent Lake

New 2 bedroom home, oil furnace, 80 ft. lots. Terms arranged.

PONTIAC REALTY

737 Baldwin FE 5-8275

MULTIPLE LISTING SERVICE

Retired Couples

Here is your chance for steady income for the summer months. Present owners will turn over all reservations for rental of cabins starting the first of June. Income is $1,000 per month for the summer months. Property consists of 8 lake front cabins plus utility building plus all furniture in cabins. 6 have new refrigerators, 6 have new metal boats plus nice 3 room year around living cabin for owners. 1½ car garage. $5,000 down or free and clear home in trade.

CUSTOM BUILT—We have under construction a very nice custom built 3 bedroom home with full basement, nicely located near shopping center and on good large lot. Can be shown anytime.

3 BEDROOMS—No steps to climb and all good sized rooms, situated on a good large lot with auto. heat and hot water. A good deal on a GI resale. Take advantage of the low interest rate and the low monthly payments. We have the key, let's take a look.

LARGE 2 BEDROOM — Brick front, tile bath, recreation room in full basement, massive stone fireplace between den and large living room and situated on a beautiful lot, auto. heat and hot water plus a carpeted living room makes this home a good deal for you.

George R. Irwin

REALTOR 269 Baldwin Ave.
FE 5-0101 or FE 8-0589

Partridge

IS THE "BIRD" TO SEE

LOON LAKE SHORES

Sharp 3 bedroom ranch type home on large corner lot in pleasant Loon Lake Shores. Spacious living rooms and efficient U type kitchen. Breezeway leads to big 2 car garage. It's like new and spick and span throughout. Lake privileges. Only $14,750 on terms. Balance at just $64 per mo.

CRESCENT LAKE $1,000 DOWN

Modern 2 bedrm. ranch type home located ½ block from Crescent Lake. One bedrm. and living room carpeted. Full bath, attached garage. Plastered walls. Solid block construction. Only $1,000 dn.

WARD E. PARTRIDGE

REALTOR FE 4-3581
1050 W. HURON ST.
OPEN EVE. 'til 9

West Bloomfield

JERRY'S

BEST BUYS

Milford Area

(1) 3 bedrm. California Redwood contemporary. Exposes beams, studio ceilings. This home is truly a style setter. Selling for $23,000.

(2) 2 bedrm. brick ranch type home, built only 2 years ago. If you have dreamed of living in a well-kept, neat neighborhood, with all conveniences, see this modern home selling for $16,800 with $4,000 down.

North Side

Owner must sell, so we are offering this cute and cozy 2 bedrm. modern home with unfinished attic for only $7,750. This home is clean and neat and truly a bargain. Selling on low down payment.

Avon Township

First time offered for sale. 2 bedrm. home, 1 year old. Cedar shake siding, nice lot, needs interior decorating. Yours for only $7,350 with $1,400 down.

West Town

Lovely 2 bedrm. modern home with full bath, only 4 blocks from school. This home has lake privileges on Elizabeth Lk. and has several shade trees. Priced at $8,250 with $1,400 down.

Waterford Township

4 bedrm. attractive home, built on large lot, oil furnace, full basement, paved streets. This is the first offering and priced right selling for $11,600 with $2,600 down.

Sylvan Manor

Inspect this lovely 3 bedroom ranch-type brick that features 1½ baths, oil heat, util. rm., spacious living and dining section and built only 2 years ago on a very large lot. Selling for only $15,900 with $3,000 down.

Colored Families

(1) 5 bedrm. home. Full basement, large full bath, could be made into 2 family income. Oil heat, garage. Selling for only $7500 down.

(2) 5 rm. bungalow with full bath, nice kitchen, full basement, oil heat. You can buy this lovely home for only $1,000 down.

(3) 6 rm. and bath, very neat and clean. Paved street, full basement, oil heat. This home is priced to sell quick at $9,500 with low down payment.

JERRY E. ADAMS CO.

Open Eves. 'Til 9; Sun. 1 to 5
3172 W. Huron St. FE 4-4561

For Sale Houses 43

BIG BARGAIN. $700 DOWN 6 big rms., Bath & a half. Can use as 2 family. Gas heat. In Pontiac near Baldwin & Howard. OAkland 8-2918.

$400 DOWN

Modern 2-bdrm. home, full bath, hardwood floors, plastered. Lake Priv.

GOODRICH

Older 3 bdrm. home, modernized. Good location, 2-car garage. Landscaped. $10,000; $2,000 Dn.

C. PANGUS, Realtor

Call collect: Ortonville NAtional 7-2815.

AUBURN HEIGHTS

5 rooms & bath. Hardwood floors. Full basement. Garage and out buildings. Fruit trees. Shrubbery. Lot 103x211. $1,000 down.

$900 DOWN

4 rooms, full bath, basements, attached garage over ½ acre garden soil, full price, $4,200.

CUCKLER REALTY

236 N. Saginaw
FE 4-4091 — FE 7-8119

3 BEDRM. BRICK. BASEMENT. carpeting, large lot. Quick possession. West side. FE 4-2962.

BY OWNER. NEW 2 BEDRM. home at White Lk. $1,500 dn. including aluminum storms and screens. MU 4-3629.

Open 1 to 6 Daily

3 bedroom starter. Full basement. Also 3 bedroom finished home. 5591 Berkley.

Abseguami Trail

Outstanding 3 BR bi-level home overlooking Marl Lake in exclusive area. Good sand beach and dock. Must see to appreciate. $22,000, with terms.

Orion

Nice 2 BR family home on 5 beautifully landscaped lots all fenced in, dandy place to raise children, lake priv. on Long Lake. $12,000 with terms.

Panoramic View

You must see this outstanding home situated on 17 acres with 400 ft. frontage on Lake George. 8 acres apple orchard plus small orchard of mixed fruit. Place to raise turkeys or chickens Large 2 story farm building, tractor with equipment, plenty of other outstanding features. $35,000 with 25 per cent down.

Elkhorn Lake Frontage

3 bedroom home on nicely shaded lot, Ideal place to raise a family, $1,500 down.

Small Business

Be your own boss. Gas station on intersection of 3 main streets in Royal Oak. Real potential $3,000. Full price with attractive lease.

LAWRENCE W.

GAYLORD

102 S. Broadway Lake Orion
MY 2-2821

MULTIPLE LISTING SERVICE

GATEWAYS to HAPPINESS

EXCLUSIVE HOME

ON BUSINESS FRONTAGE
Busy section of Keego Harbor, attractive, well planned and exceptionally well kept 3 room and bath, 3 bedroom, 2 floor plan with future 4th bedroom now used as business. 3 glassed-in porches. Carpeted living room, stairway to floored attic, full basement, recreation room, gas heat, landscaped lot 50 x 200 ft. with back lot fenced. 1½ car garage. Offered at $15,500; terms. A GOOD BUY. SEE IT.

To Buy — To Sell — To Trade
YOU BUY IT—WE'LL INSURE IT!

MAHAN

REALTY CO., REALTORS
1078 W. Huron
FE 2-0263
NEXT DOOR TO BRANCH POST OFFICE

CLARK

$500 DOWN. Starter home. 24x32 feet on foundation. Exterior finished with brick and wood. Partitions are in for 2 bedrooms, living room, large kitchen, bath, full basement, large lot. Lake privs. on Oakland Lake. Payments of $65. per month.

MACEDAY LAKE AREA. VACANT. Newly remodeled two bedroom bungalow, large living rm., combined kitchen and utility rm., auto. oil furnace, plastic tiled bath, just right for a couple or small family. Only $950 down. Full price $7,950.

CITY. $950 DOWN. This two bedroom home has a nice liv. room, separate dining room, modern kitchen, 3 pc. bath, full basement, gas heat, close to Wilson School. Priced at $6,950.

We would like to describe your home here as we have buyers waiting for 3 bedrooms, with or without basements City or suburban. Lots of times we can get you cash for your equity. Give us a call and one of our trained sales persons will be glad to talk over your real estate problems.

CLARK REAL ESTATE

FE 4-6492 or FE 4-4813
Open Evenings & Sundays
Multiple Listing Service

BROWN

$5,950 FULL PRICE—Lovely 3 bedroom starter home. Near Elizabeth Lake. Very liberal terms.

$375 MORTGAGE COSTS — That is all you need if you are GI. 5 rm. modern home only 3 years old. 20 ft. living room. Modern kitchen, basement, gas AC furn. Aluminum storms & screens. Oak floors & plastered walls. Two large lots. "A real value." Priced at only $11,500.

$9,650 LAKE FRONT — Large 4 bedroom home with 90 ft. of lake frontage. Plastered walls. Oil furn. Immediate possession. Easy terms.

$11,500 LARGE 9 RM.—Excellent condition. Sunroom & 3 bedrooms Oil AC furn. Full basement. Large living room, dining room & kitchen. Be sure & see this one. It is a good buy.

BUILD — We will build on your lot a lovely 3 bedroom ranch style starter home. No down payment. Good sound construction. Very attractive design. Ask for Mr. Brown. Evenings call OA 8-2618.

VISIT—Our office and look over our 200 photo listings. You'll save time & money. Park right at our door. Open 9-9.

L. H. BROWN, Realtor

1362 W. Huron Ph. FE 2-4810
Multiple Listing Service

WEST SIDE

Here is a beautiful home in a lovely area. 3 nice bedrms, full bath with shower. Large living room with natural fireplace, family size dining room, big kitchen and breakfast nook, new wall-to-wall carpeting in living and dining rooms. Full basement, forced air oil furnace, 2-car garage, paved drive.

SYLVAN LAKE

An exceptional buy at just $16,-500. 5 rooms and 2 baths, full basement, gas heat. Garage. Everything you could want. Call for particulars.

John K. Irwin

Since 1925
313 West Huron Street
FE 5-9447 Eve. FE 4-3415

For Sale Houses 43

FOR SALE OR RENT. 3 RM. furnished house. OR 3-9042.

2½ ACRES

10 miles north of Pontiac, has garage & start of extra attached room, not finished, could be made livable while building new home on beautiful wooded area. Well in. Small down payment. Call owner, FE 8-6642.

COMPARE THIS

Custom built 1200 sq. ft. 3 bedrm. brick ranch home. Full basement. Two fireplaces. Slate entrance. 1½ baths Ceramic tile with vanity Plastered walls, Oak floors, 22x24 plastered garage. All this for $17,600 on your lot.

CALL MODEL 9 TO 1 OR 4 TO 6

E. J. DUNLAP

CUSTOM BUILDER FE 8-1198

DORRIS

MULTIPLE LISTING SERVICE

FOUR BEDROOM BRICK
SALE OR TRADE

Ideal for large family, five beautiful spacious rooms with fireplace and lovely ceramic tile bath on main floor, two large paneled dormitory bedrooms with half bath on 2nd floor. A-1 basement, gas forced air heat, good garage, price $17,850, terms or trade.

ROSSHIRE CT. TERRACE
$1,450 down

$70 month for this dandy five room brick terrace, with garden spot on rear of lot, storms and screens, gas heat, newly decorated, a good spacious comfortable place to live, near W. Huron bus.

PIONEER HIGHLANDS
SIX ROOM BRICK

English design spacious home, living room 13x24, fireplace, sunroom, full dining room, nice kitchen with breakfast nook, A-1 basement, gas fired steam heat, three exceptional large bedrooms, large ceramic tile bath, 2 car garage, short distance to lake. Price $17,950.

FOUR FAMILY
SALE OR TRADE

A dandy four family located in Pontiac best rental location, off W. Huron street, A-1 condition inside and out, corner lot, four car garage, excellent well satisfied tenants, a good sound investment.

LAKE FRONT BUNGALOW
SALE OR TRADE

Eye appealing, spacious, modern to minute two bedroom bungalow, only four years old. Situated on nice wooded lot 75x150, dandy attached 2 car gar., large screened porch with stairway to sun deck, rooms are spacious and very livable, massive ledgestone fireplace oil AC heat, $17,500, terms or consider small home or home zoned commercial in trade.

WE TRADE BUY & SELL

DORRIS & SON REALTORS
752 W. Huron Phone FE 4-1557

WEST SIDE

BRICK — THREE BEDROOMS! All on one floor, full basement, oak floors, plastered walls, gas heat. Paved street. Aluminum storms and screens. Yes, there is a dining room. $13,750, full price. Low down payment!

5 ACRES

Near 15 Mile Road, 10 minutes from Northland. Modern home built to '54. 3 bedrooms, 8x20 breezeway, attached two car garage. Owner purchased 80 acre farm—so priced for quick sale. $13,750 with $3,750 down.

Humphries

FE 2-0474 Realtor FE 4-7114
83 N. Telegraph Open Eves.
Multiple Listing Service

WEST SUBURBAN

Dandy 2 bedroom all modern bungalow on extra lge. lot. Fine location, close to school, bus and stores. You can have lots of elbow room. Almost an acre of land. $8,950 with terms.

WILLIAMS LAKE

3 bedroom starter home with full basement, in a beautifully wooded section. Lake privileges, only two blocks away. $295 down.

F. C. Wood Co.

REALTOR OR 3-1235
OFFICE OPEN 9-7
After 7—OR 3-6449
Corner Williams Lake Road & M59

LIKE NEW

BUNGALOW—W. Strathmore, low down payment, many extras, fenced & well landscaped yard, garage, full basement, oil heat & more. OWNER TRANSFERRED.

LOON LAKE

NEW HOME—Lovely 3 bedroom home, plus many extras, recreation area, extra bath, built-in electric oven, grill, etc., attractive paneling in part of living room, several windows with beautiful view of the lake & more. CALL NOW.

J. R. Hiltz

REALTOR
1011 W. Huron FE 5-6181

Templeton

All on the Water

WILLIAMS LAKE. 2 bedrm. bi-level. Exc. cond. Lake front. $16,-500. Substantial down payment.

SCOTT LAKE. 3 bdrm. ranch home. Lake front. $16,500 cash to mortgage.

RIVER FRONT. ½ block to Loon Lake. 2 bedrm. Full basement. Nearly new. $24,700. Cash to mortgage.

K. L. Templeton, Realtor

2339 Orchard Lake Rd. FE 4-4563
After 6, FE 2-9502

$1,000 DOWN

Lovely 3 bedroom home with family sized dining room, neat and clean, basement, large lot, a real bargain $7,500 full price.

OFF JOSLYN

Only $250 down to a GI. 4 large bedrooms, full basement, gas heat, garage, fenced yard, only $10,500 full price. See this fine home now.

$800 DOWN

Large 6 room 3 bedroom home. Neat and clean, full basement, located near downtown, $7,300 full price, immediate possession.

3 BEDROOM BRICK

Only 1 year old, nicely decorated, closets galore, lovely tile basement, auto. oil heat, large corner lot, fast possession, $2,500 down.

JIM WILLIAMS

REAL ESTATE INSURANCE
1218 Baldwin FE 4-0547

$1,250 DOWN

Here you are. A nearly new five room bungalow with full basement & front drive. Living room, dining ell, kitchen w-dining space, two bedrooms, tiled bath, oak floors, full basement, oil heat, gas water heater, alum. storms & screens & insulated. Paved streets & close to stores, schools & bus line.

$775 DOWN

You can't beat the low down payment on this lovely 6 room bungalow out in Lake Orion, where living is a vacation. Gas heat, gas water heater, alum. storm & screens, venetian blinds, lake privileges. Full price only $8,000 on easy terms.

OWNER GOING SOUTH

Owner moving out of city, otherwise you could not buy this lovely ranch type home. Front yard, landscaped, well sodded. House sits back from road on a 2½ acre tract. 12 x 18 living room w-picture window, 12 x 12 dining room w-picture window. 2-9 x 12 bedrooms, 12 x 18 Youngstown kitchen tiled bath w-colored fixtures, utility room & 10 x 18 glassed in porch. Washer, dryer, electric stove, carpeting, venetian blinds, alum. storms & screens, oil heat, oil water heater, fir floors, plastered walls, two car garage w-cement drive. $17,500 on easy terms. Cheaper for cash. Shown by appointment only.

K. G. HEMPSTEAD

102 E. Huron St. FE 4-6284
Eve. FE 5-0510 FE 2-3971

CARNIVAL by Dick Turner



"You kids better quiet down a little! Your father's knuckles are getting white!"

For Sale Houses 43

Templeton

WILLIAMS LK. FRONT

Bi-level home. Large carpeted living room, natural fireplace. Tile bath and 2 bedrms. on upper level. Nice dining room and kitchen. Laundry room and large space could be finished for recreation room, on lake level. Also garage. Only $16,500 with substantial down payment.

LOTUS LAKE

Very attractive 2-bedrm. Full bath, screened front porch. Also nice furnished cottage on rear of lot. Exc. rental possibilities. All of this for only $10,500.

W. SUBURBAN

4 rms. and bath, attached garage, nice shaded lot. Just off main highway. Low down payment.

K. L. Templeton, Realtor

2339 Orchard Lake Rd. FE 4-4563
After 6, FE 2-9502

Lakefront

We offer this property to the discriminating buyer who is looking for quality in a home as well as design. Located on large landscaped lot on Loon Lake, with a beautiful panoramic view. Features 3 bedrooms, full basement, fireplace, Anderson windows and No. 1 select throughout. Full price $21,000—terms. For details call

J. A. Taylor

REALTOR INSURANCE
100 Oakland Ave. FE 4-2544
Free Parking Eves. OR 3-6148

Watch It Grow

NOW UNDER CONSTRUCTION ON GARLAND AVENUE, SYLVAN'S BIGGEST HOME VALUE. SPACIOUS SPLIT LEVEL BRICK OF DISTINCTIVE DESIGN. FOUR ATTRACTIVE ELEVATIONS. MANY CHOICE SITES. PLANS IN OFFICE FOR YOUR INSPECTION.

Building Site

GENELLA STREET, PONTIAC-WATKINS ESTATES. SUITABLE FOR RANCH. $1,700 DOWN.

1½ ACRES ON M24, ONE MILE SOUTH OF ORION $2,000.

TWO 1 ACRE SITES ON HILLER ROAD. CLOSE IN.

Lake Front Homes

MAY IT BE A WEEK END COTTAGE OR A 4 BEDRM. BRICK. WE HAVE SEVERAL TO SHOW FROM $8,500 TO $32,000. CALL MISS McGILL, FE 4-0476.

Colonial

3 BEDROOM, 2 CAR GARAGE, FULL BASEMENT, FIREPLACE, EXCELLENT NEIGHBORHOOD, QUICK POSSESSION — $20,500 WITH TERMS.

HOME MART

REALTY
1062 W. HURON FE 5-9407

ANNETT

OFFERS

4½ Acres—Wooded

Attractive 5 room home built in 1950 in excellent condition, 19x21 living room with large fireplace, beautiful carpeting, ceramic tile bath, hot water heat, attached garage. $14,900; terms.

Suburban Ranch

Practically new ledge rock and stucco ranch home adjoining golf course. Well planned for gracious living. Ledge rock fireplace, 3 bedrooms, beautiful bath and kitchen, utility room and attached garage. $16,900; terms.

M-24—50 Acres

50 acres rolling land near Metamora, ideal for cattle or horses, 6 room modern home, barn 30x60, and other out buildings. $16,000; $8500 down.

New Brick Ranch

3 bedroom ranch 34x71 on large well landscaped lot with lake privileges. Spacious 13x24 living room, carpeting, ultra modern kitchen, 2 fireplaces, ceramic tile bath, full basement with automatic oil furnace, recreation space, 2 car attached garage. $26,800; terms.

Clarkston—5 Acres

Remodeled farm home in beautiful setting. Large living room, dining room, model kitchen with breakfast bar, 1½ baths, den or library, and large paneled family room with fireplace and picture window on first floor. 3 large bedrooms on second. Basement has forced air oil heat and water heater. Chicken house or dog run. Reduced to $27,-900; mortgage available.

Lake Front—Home and Cottages

8 room modern home, 5 modern year around cottages on large lot extending to excellent beach. 3 completely furnished and 2 partially furnished. All bldgs newly remodeled and in excellent condition. Situated in beautiful residential area. Potential income over $400 a month. $32,000; terms.

Roy Annett Inc.

REALTORS
28 E. Huron FEderal 8-0466
Open Evenings and Sunday 1-4

For Sale Houses 43

NO MONEY DOWN

We will construct on your lot any shell home you select from over 300 plans in our files Call or come into our office, and talk over your housing problems.

RAY O'NEIL, Realtor

262 S. Telegraph Open 9-9
Phone FE 3-7103 or OR 3-2937

INCOME

This fine old house has 2 modern, 2-bdrm. apts. With individual basement and oil furnaces. Also has 3 room house, exc. location in Keego Harbor. Full price $16,-800. Generous terms.

Waterfront, 2 bdrm. ranch home. This is priced right at $14,500. Has fireplace, carpeting, etc. See this soon, substantial down payment.

Loveland

2188 Cass Lake Rd. Keego Harbor
WE 2-4875 FE 4-1661

WILL BUILD

On your lot any size home required. Good deal this time of year. Also alteration. FE 4-2778 or FE 5-2442.

GI Resale

LOW DN. PAYMENT
2 OR 3 BEDROOMS
FULL BASEMENT

Earl E. James

EM 3-6311 FE 4-1444
8260 Cooley Lake Rd.

TO BUY, TO SELL REALTOR Partridge is the "bird" to see.

HAYDEN

ALMOST AN ACRE. 4 ROOMS & utility. Tile bath with shower. Breezeway. Kitchen 12'x14' with lots of cupboards. Oil furnace. Venetian blinds. Workshop. $8950. With $1450 down.

NORTH SIDE. $1200 down. 2 bedroom home with utility. Oak floors, plastered walls, Venetian blinds. Bath. Oil furnace. This home is in excellent condition.

EAST SIDE. 3 bedroom home. Oak floors. Bath. Separate dining room. Kitchen also has dining space. Full basement, oil furnace. 3 lots all fenced. Flowers, fruit and shade trees. $9950. Terms.

AUBURN AVE. 6 rooms. Bath. Kitchen and dining combination. Basement. Furnace. This home is in good condition. Can be used for income. $9300. Terms.

$495 DOWN. A new 2 bedroom home on your lot. Call for information today.

J. C. HAYDEN, Realtor

86 E. Walton FE 8-0441
Open Evenings

WE TRADE

Red Sails in the Sunset

Will be a familiar sight in either of these Elizabeth Lake-front homes. 4890 Sherbourne Dr. at $13,000 terms or 4730 Sherbourne Dr. at $10,500.

So Rare!

A lakefront home with income. Wolmer Lake, 4½ mi. from downtown Pontiac. Two-level 4 room & bath for owner—plus 3 rooms and bath with income. $20 weekly or more. Strictly modern. Excellent condition throughout. Large lot. Safe beach. $12,500.

Four Walls

Can bring pleasure in this doll house. Near Crescent Lake. Modern, cheerful complete. $7,950, $1,500 down, $55 monthly. Furniture optional.

THELMA M. ELWOOD

REALTOR
5143 Cass-Elizabeth Rd.
FE 5-1284 or FE 4-3844

DRAYTON PLAINS

New duplex finished in 1957. Each side has lovely living room, 2 bedrooms, complete bath, nice kitchen with built-in cupboards. Each side has own large basement with separate oil heating systems. Owner retired and moving to Florida, offers this nicely located property at a bargain of only $18,000, $2,000 down. $100 mo.

EMBREE & GREGG

1565 Union Lake Rd.
Union Lake Village
EM 3-4393 or EM 3-3314

Cherokee Hills

A close-in west suburban location among other attractive custom homes makes this 4 room especially desirable. Plan includes 2 good bedrooms, tile bath down finished bedroom-storage up. Full basement. Fenced, landscaped 72 x 187 lot, 1½ car garage. Here's top value with terms, but cash will really talk!

CARL W. BIRD, Realtor

503 Community National Bank Bldg.
FE 4-4211 Eves. FE 5-1392

—A—

FOR BETTER BUYS

INDIAN VILLAGE

Nice clean home. 2 large bedrooms, full basement, garage. Priced to sell at $10,950 with reasonable terms.

Arnold Real Estate

210 S. Telegraph Rd.
FE 5-0676 FE 5-5783

Value-Value ! !

5 ROOMS and bath plus utility. Large lot, lake privileges. $1,250 down.

4 ROOMS and bath plus utility. Lot 75x150. Lake privileges. $850 down.

NICE LOCATION on paved Rd., West of Pontiac, 4 rooms and bath. Lot 100x200. $650 down.

OFF MONTCALM. Built in '54, 4 rooms and bath, nice fenced lot 84x120. $850 down.

Leslie R. Middleton

BROKER FE 8-6003

For Sale Houses 43

3 BEDRM. BRICK. TILE BASEMENT

Close to schools, on bus line. $1,500 dn. Seen after 3 week days; all day Sunday. 373 Linda Vista.

GAS HEAT, 5-ROOM WEST SIDE terrace. FE 5-3555. Call before 7 p.m.

G.I.'s

WILLIAMS LAKE AREA

Very clean 2 bedroom home. Nice living room. Extra lge. dining room. Kitchen with tiled wall. 2 bedrooms and bath, Glassed front porch, full basement, rec. room and bar. Oil heat. Large landscaped lot, 2 car garage. $11,700 with $3000 down plus mortgage costs.

NORTH END

3 bedroom, 2 story brick with attractive living room. Full dining ell, modern kitchen, dry basement. This is a sharp clean home, 2 car garage, back yard fenced. $700 down to GI including costs.

RAY O'NEIL, Realtor

262 S. Telegraph Rd. Open 9-9
FE 3-7103 or FE 4-6995

3-Bedrm. Suburban Near Golf Course

Designed for the active family—fishing, swimming and speed boating on huge, close-in lake. 3 large bedrms., 1½ baths, brick fireplace in carpeted living room. Carpeted den, dining room, bright cheery kitchen, Full basement, oil heat, rumpus room, card room and bar. All this on 5 nice lots—outdoor grill & 2-car garage. Right of way to hard sand beach lake with your own dock. Quick possession. $6,000 dn. and $125 per mo. Will consider home or contract in trade.

Giroux-Franks

GENERAL REAL ESTATE
4396 Dixie Hwy. OR 3-9701

WEST SUBURBAN

2 bedrm. bungalow, bsmt. with tiled floor, auto. oil heat, nice lot near school and stores. Full price $7,350—terms.

PIONEER HIGHLANDS

Brick home with expansion attic, tile bath, plenty of closet space, basement with rec. area. Gas heat, beautiful lot fenced, also outdoor grill, 1½ car garage. Priced right.

VALUE PLUS IDEAL FAMILY HOME

Large 3 bedroom home in beautiful setting of evergreens, lake privileges, steam heat, extra large bedrms., banquet sized living room, near church, school and shopping. Full price $17,990.

Russell Young

REALTOR—BUILDER
412 W. Huron FE 4-4525

KNUDSEN

Near High School

Well located 3 bedroom home plus a sleeping porch. Has nice room arrangement with center hall. All rooms are nicely carpeted and some drapes are included. Some of the features are a 1st floor powder room, new gas designed heating system well landscaped 80 ft. lot and 2 car garage with paved drive. Reasonably priced with $4,000 down. Can also be bought furnished with same down payment.

Suburban Area

5 rooms and bath, nearly new. Has cedar shakes exterior, excellent plastered walls and ceilings, oak firs. modern bath and kitchen, and modern heating system. House is equipped with aluminum storm sash and screens. It is custom built and something different. Be sure to see it. Only $2,000 down.

WM. H. KNUDSEN

REALTOR
510 Pontiac State Bank Bldg.
FE 4-4516 Eves. Call FE 2-8503

ONLY $1,565 DOWN

On this clean, 3 bedroom home. Oak floors, oil heat, very attractive kitchen. Large fenced lot. This is a real buy.

SUBURBAN

Beautiful 3 bedroom ranch. Living room with large picture window, separate dining room, kitchen with loads of cupboards. Lot 75x275, nicely landscaped. Full price $16,000 with terms.

FURNISHED

Move right in this 2 bedroom bungalow. Carpeted living and dining rooms, full basement, in excellent location. Only $1,500 dn.

NORTH END

2 bedroom ranch. Beautiful kitchen, 16 ft. living room, large lot on paved street. Only $1,900 down.

IVAN W.

SCHRAM

FE 5-8091 Realtor FE 5-9471
1111 Joslyn, corner 3rd
Open Eves. & Sun.; Res. FE 2-2564
MULTIPLE LISTING SERVICE

Ideal for Children

3 bedroom frame & brick home. Privileges on Cass Lake. Quiet, residential neighborhood. This home is newly decorated. New carpeting. Birch cupboards with formica counters. $16,500 with $6,-500 down.

3 bedroom modern farm style kitchen. Fireplace. 12 ft. picture window in living room. Privileges on Crescent Lake. $13,500, cash to $7,500 equitable mortgage.

2 bedroom. Pleasant lakefront. 68 ft. on water. 2 boats included in price of $13,500 with $2,500 down.

HURON VALLEY REALTY

7766 M59 at Pontiac Lake Rd.
OR 3-6661 or MU 4-5505

MULTIPLE LISTING SERVICE

Ottawa Hills—Special

We are all enthused and you will be, too, when you see this spacious 7 room Colonial, white aluminum exterior, 24 ft. living room with fireplace, family dining room, dandy kitchen, sunroom and lavatory on first flr. 3 extra size bedrooms with walk in closets and bath up. High, light basement, GAS heat, fenced rear yard and 2-car garage — cement drive. To include carpeting and extras. Truly a real value at only $17,-900. Better come right in if you are interested.

Small Farm 5-Bedroom Home

Here you can enjoy the country atmosphere and still be close to all the conveniences of the city. The home is a most attractive all white semi-bungalow with 5 rooms and bath down and 3 bedrooms up. Land 100x564. All kinds of fruit and berries and black soil at rear for garden. 2 car garage and chicken coop. Price only $12,500, terms.

West Side—$1,900 Down

GI resale. Newer 3 bedroom bungalow, all on one floor. Well located on quiet paved street. Prompt possession as owner is moving out of state. Price $12,-900.

East Side—$1,500 Down

This is an exceptional neat and clean 2 bedroom bungalow with extra lot for garden and flowers. Timken oil heat. To include gas range, water softener and TV antenna. 1½ car garage wired for workshop. Ideal for couple or small family. Price $

For Sale Lots 46

14 LOTS, EAST SIDE OF PONtiac near Longfellow School, city water in, $475 each. WILLIS M. BREWER
85 S. Parke FE 4-8181
MA 5-7901 FE 8-0636 FE 5-7794

21 ACRES—LAKE

Located on Indianwood Rd., on Lake Orion, paved rd. frontage, 5 acres of high and dry clear land, 16 acres of beautiful woods with small lake. Can be purchased with $1000 down.

R. D. RILEY, Realtor
509 Ellis, Lk. Rd. FE 4-1157

150x300 WOODED LOT IN OAKwood Manor. Call after 4:30. FE 2-0548.

$2.50 PER WEEK BUYS A 50 FT. lot with water & sidewalk. Ready to build on East Columbia, owner. FE 4-1129.

BUILD NOW

In our well-restricted Waterford Hills Estates. Estimates freely given from our plans or yours.

HERBERT C. DAVIS
4925 Pontiac Lake Rd. FE 5-4311

CLARKSTON AREA

First time offered, 24 choice building lots, ½ acre in size with excellent road frontage, high and dry. Priced from $995 with $100 down.

Edw. M. Stout, Realtor
77 N. Saginaw St. FE 5-8165
Open evenings 'til 8:30

CLINTON RIVER

Runs through this property. 2 acres among fine homes. Waterford Twp. Owner. MIdwest 6-0084.

HOMESITES

127 X 150 ON A CORNER
Just off Sashabaw Rd. on the north edge of Drayton Plains. A level site with excellent drainage. Easy to drive your own well. $1,200 with low terms.
200 FT. FRONTAGE
ON PAVED ROAD
A rolling site on the west side of Pontiac. Close to schools. Excellent site for tri-level or bi-level with plenty of rich garden space. $325 down.
4 ACRES, WOODED
with several excellent building sites. Among large hardwood trees. About an acre of cleared garden space. $350 down.
10 ACRES
Priced for quick sale. This is the lowest priced parcel of land this close to Pontiac presently offered. Excellent soil for fruit & berries Only $2,950 with $350 down.

LADD'S INC.
4266 Dixie Hwy. at Sashabaw
OR 3-1231

Fine Business Lots

Elizabeth Lake road, Waterford Twp. 320 feet or less at $50 per foot. Edron S. Stevens, Midwest 6-0084.

HIGH HILL VILLAGE

A modern planned community for suburban living, on a main 4-lane road. Easily accessible from all working centers. A community of large rolling homesites. Several parcels 140 ft. wide. Located on Hills with a view for miles. Adjacent to golf course & recreation area. On paved streets. Excellent building sites. Low as $1,960.
LADD'S AT 3585 LAPEER RD. (M24) AT SILVER BELL RD.
FE 5-9292

LAKE FRONT

WEST SIDE, NICE HOMES
70 ft. lake front, 196 ft. deep, high and dry, beautiful building site, offered for quick sale at $3,000, $1,095 down, $25 monthly. THEY'RE SCARCE, BE FIRST.

To Buy — To Sell — To Insure

MAHAN

REALTY CO., REALTORS
Open Evenings & Sundays
1075 W. Huron FE 2-0263

NEAR US 23. GOOD BUILDING lots. Priced from $550 to $900. High, wooded. Sizes 50 ft. to 75 ft. wide and 150 ft. to 189 ft. deep. Only 15 minutes to Milford Proving Ground. Easy terms. EM 3-4236.

C. Schuett

REALTY
7404 E. Highland Rd. (M-59)
AT WHITE LAKE TWP. HALL

ROCHESTER RD., 1½ ACRES N. of Auburn, $2950. FE 8-3425.

Buy Thru Partridge List Thru Partridge

VACANT LOT, NEAR 16 MILE RD. & near Rochester Rd. in Troy. 40x120'. Will sell reasonable. $800. MUlberry 9-0348.

WILLIAMS Lakefront

Located on exclusive Orange Grove Dr. This lakefront home has such livable features as: Carpeted living room and sunroom, tile bath, modern kitchen and plenty of closet space. The full basement includes a large and lovely recreation room. Also another bath for rec. room and swimmer's use. New aluminum combination storms & screens. Insulation and eavestroughs. Beautifully landscaped and fenced yard. Poured cement breakwater. Good beach. 2 car garage. What more could anyone ask? And only $17,900 cost of mortgage.
HOLMES-BARTRAM
4392 Dixie Hwy. OR 3-1950

Sale Industrial Prop. 46A

5 ACRES—NEAR NEW VERNORS plant at Telegraph & Orchard Lk. Rds. R.R. Siding available. $30,000. Terms. J. R. Hiltz Realtor. FE 5-6181.

KEEGO HARBOR

Building 2,665 sq. ft. High ceiling. Orchard Lake Road. Ideal for commercial business or light industry. Value of building is $39,000. Special offer of $25,000 buys this valuable property now. Ph. EM 3-4196. Mr. Hackett.

C. SCHUETT, Realty
7404 S. Highland Rd.
(M-59)
By White Lake Twp. Hall

For Sale Acreage 47

2½ ACRES—BEAUTIFUL BUILDing spot, Clarkston area. $2,750, reasonable terms. FE 2-4411 days or MUtual 4-6417 eves.

4 ACRES, 2 BEDRM. HOME. Suchy Realty, Ortonville.

SALE HOUSES 43

18 ACRES NORTH OF CITY. REAsonable price and terms.

Russell Young

REALTOR—BUILDER
412 W. Huron FE 4-4525

SPECIALS

$2850 WEST SUBURBAN — Only 3 miles from city. Lovely 2½ acres. Easy terms.

$2500 FULL PRICE — Excellent 5 acre parcel. Only 4 miles from Oxford and about 5 miles from Lake Orion. School bus. Here is one of the best buys we have. Look it over. Name your own terms.

L. H. BROWN, Realtor
1362 W. Huron FE 2-4810

For Sale Farms 48

91 Fertile Acres With Winding Streams

Ill health forces sale—finest of fertile soils. Gently rolling fields—ideal for sheep or cattle —20 acres of hardwood — fast growing 10' stream. Good 3 bedrm. Gray shingle farm home. Full bath, half basement. Large 72x30' barn. 3 S. E. of Grand Blanc. A-1 neighborhood. Full price $20,000 with $7,000 down.

Giroux-Franks

GENERAL REAL ESTATE
4395 Dixie Hwy. OR 3-0701

Buy Thru Partridge List Thru Partridge

FARM, HOUSE AND BUILDINGS, exc. cond. 80 scenic acres, well fenced. Paved road. Near Pontiac and Rochester. Fine recreation area. Business firm could use for employe recreation. Tenant must be reliable and clean. Write Pontiac Press, Box 62.

FOR FARMS AND ACREAGE
Call Rutledge, OR 3-1111, FE 4-0003.

LAPEER CO. TRADE

8 room modern farm house, small basement barn, chicken house & garage. 20 acres, flowing stream, $4500 equity. Trade or sell.

10 ACRES WITH LAKE

Large home & garage, built in '47. West of Pontiac. $17,500 with terms.

20 ACRES—VACANT

16 miles West of Pontiac, $300 per acre. Terms.

RIDGEWAY
975 Baldwin Ave. FE 4-6203

SELL OR TRADE

95 acres—8 room modern home. A good horse farm. Will trade for city property. FE 5-8126. Ext. 117.

Rent Farm Property 48A

265 ACRES

2 barns. No house. 60 acres in alfalfa. $1,000 per season. $500 in advance. FE 5-8126. Ext. 117.

Sale Business Property 49

$25 Per Foot

COMMERCIAL
We have 14 20-foot lots, located in the North End of City, totaling 280 feet frontage. Very good location for Church, Stoarge Buildings and other Businesses. Contact Clark Real Estate, FE 4-6492 or FE 4-4813. Pontiac.

125 FT. FRONTAGE
on Dixie Highway with a 30x40 ft. concrete block building. One 5 room modern home with basement and gas furnace and four rental cottages. A real buy with wonderful terms. A. JOHNSON, REALTY, FE 4-2533.

LOT 77 x 140 WITH LARGE older home on Auburn Ave. Close Downtown Ideal for home and many types of business. Priced reasonable or will consider contracts or trade.

ROY KNAUF, Realtor
661½ W. Huron OA 8-3339, FE 2-7421

Buy Thru Partridge List Thru Partridge

For Sale or Exchange 50

10 ACRES, $995, TERMS. OWNER, P.O. Box 535, Pontiac.

Business Opportunities 51

2 STALL GAS STATION FOR lease. Low inventory. FE 3-9138. 431 E. Pike.

BARBER SHOP FOR RENT. Ph. FE 2-4788.

BY OWNER
5 apt. brick income, fully furn. on Oakland Ave. Walking distance to town. Oak floors, plastered walls, clean base. Timken hot water heat, 2-car gar., showing $400 a month income, near Wisner School at $32,500; $8,500 down. 470 Oakland Ave. Call FE 4-1851.

15 VENDING MACHINES — NEW, for Cashew nuts or etc. Ortonville NA 7-2734.

Buy Thru Partridge List Thru Partridge

Do You Want A Business of Your Own?

One of Pontiac's most modern & beautiful service stations will soon be for lease. This is a fully established & profitable business. Reas. rent. Long lease. No good will involved. Call FE 2-9181 and ask for Mr. Best.

DRIVE IN & STORE ON HWY. Suchy Realty, Ortonville.

FOR LEASE: 2 - STALL SUPER service station. Low inventory. Good location. Call FE 2-9173.

GARAGE FOR RENT TO MEchanic with following. Write Pontiac Press Box 71.

"LET'S TALK BUSINESS"

Gift Shop
Well established profitable Woodward Ave. location. Modern, attractive store with tastefully selected merchandise. Only $3,000 required to take over.

Machine Shop
Small operation in Pontiac area. Lathes, drill press, grinders, etc. Low lease. Partners going separate ways. Requires only $2,500 down.

MICHIGAN BUSINESS SALES CORPORATION
JOHN A. LANDMESSER, BROKER
1573 S. TELEGRAPH RD.
FE 4-1582
PARK AT OUR FRONT DOOR

MILK DEPOT, GROCERIES, beer & wine, by large beach. OR 3-9981.

NEW AND USED FURNITURE and clothing. 2 stores, 1 entrance. If you have some money and can work at this call FE 5-7195.

Partridge

IS THE "BIRD" TO SEE

BOOK SHOPS
2 completely stocked shops, both in excellent locations. Combined gross over $100,000 this yr. Truly an inspiring high profit business at its best. Full price $16,000 plus stock.

AAA 17-UNIT MOTEL
Almost 3 acres on U.S. 27 in town. Owner's apt. It's new—slight interior touches required to complete 6 units. Buy now at this sacrifice price. Terms. Owners leaving state.

WARD E. PARTRIDGE
REALTOR FE 4-3581
REAL ESTATE & BUSINESSES
THROUGHOUT MICHIGAN
1050 W. HURON ST.
OPEN EVE. 'TIL 9

WE COVER THE STATE

TAVERN ON DIXIE HWY. Grossed $58,870 last year doing better this year. 50 x 60 building, machines pay rent, this place is really making money, only $8500 plus stock to handle. No. 6099.

CLASS-C, SDM, OGEMAW CO. 95 x120 building and separate home for owner, in best of outdoor sports area, $35,000 takes everything will take some cash and real estate as down payment, investigate this, pictures in office. No. 6038.

SHIAWASSE CO. SD & SDM grossing over $150,000 yearly, mostly beer and wine. Takes $60,000 plus stock to handle, this is the best you will find. Call us regarding these fine opportunities.

HARDWARE, LAKE ORION. $5,000 down plus stock takes everything.

HARDWARE, DIXIE HWY. North of Pontiac, $10,000 with $6,000 down includes stock.

AUTO DEALERSHIP CONFIDENTIAL. No phone information.

AUTO SHOWROOM 2 LARGE BLDGS. $8500 plus stock, building and all, $5,000 down.

SHOE STORE, THUMB AREA, $8,500 plus stock, building and all, $5,000 down.

GAS STATION M59. Pumps 20,000 gallons monthly, modern 2 stall, good lease, $2500 plus inventory. We have several good deals on grocery stores, hotels, motels, bars, SDDX, resorts, and every kind of business throughout Michigan. Listings from our 28 associate offices.

Statewide

B. D. CHARLES, REALTOR
Real Estate Service of Pontiac
1717 S. Telegraph FE 4-0521

Business Opportunities 51

Buy Thru Partridge List Thru Partridge

SELL—TRADE

HOME & BUSINESS
DIXIE HIGHWAY. Lot 108x375 feet, shop or commercial building 24x80 feet wired for 220, modern 2 bedroom house with 1½-car garage. Ideal for many types of business. Will accept 2 bedroom in trade as all or part down payment. Priced right with $10,000 down. Phone for particulars. Clark Real Estate, 1362 W. Huron FE 4-6492 or FE 4-4813.

SHELL OIL CO.

Has for lease modern 2 bay service station, Northeast section of Pontiac. Good opportunities for ambitious person. Phone Mr. Zinser, LIncoln 7-2100, 9 a.m. to 4:30 p.m. After 6 p.m. MIdwest 6-3578.

TO BUY, TO SELL, REALTOR PARTRIDGE IS THE "BIRD" TO SEE.

WANTED MAN OR WOMAN TO own & operate a chain of TV tube testers. Can be full or part time, no experience necessary, requires $1495 working capital. For interview in your home, Write Whiz-Chek Inc., Box 103, Pontiac Press.

Sale Land Contracts 52

20% DISCOUNT

Contract balance $6,218.25—payable $63 per month. Contract issued on new 3 bedroom ranch home with full basement. Near Lake Orion. F. C. WOOD CO. OR 3-1235. After 6 call OR 3-3603.

25 PER CENT DISCOUNT. BALance $7,952 at $75 monthly, 6 per cent interest. Sold $9,500, with $1,000 down, 1955. Cost to you $5,964. Secured by large house and 3 lots. Clark Real Estate, 1362 W. Huron. FE 4-6492 or FE 4-4813. Ask for Mr. Clark.

Money to Loan 53

(State Lisenced Lenders)

BORROW WITH CONFIDENCE

HFC—Household Finance Corporation is America's oldest and largest finance company backed by 78 years of experience. You may borrow up to $500 if you have a steady income and can make regular monthly payments. Loans are made without endorsers. Service is fast. Money usually the same day. Phone or stop in.

Household Finance Corp. of Pontiac
3½ S. Saginaw St. The Kay Bldg
2nd Floor, Room 204 — FE 4-0535

GET CASH QUICKLY

Up to $500
1950 to 1956 cars. Bring your title. Most deals closed in 30 minutes. Loans also made on furniture, signatures and other securities.

Oakland Loan Company

202 PONTIAC STATE BANK BLDG.
FE 2-9206

LOANS $25 TO $500
BAXTER & LIVINGSTONE
64 W. Lawrence St. FE 4-1538

Buckner Customers Are Happy Folks

Buckner's Employes serve with a smile in the most friendly manner. It is easy to deal at Buckner's where courtesy and kindness are shown to everyone and borrowing is a pleasure. Provide for your immediate and future happiness by arranging for a cash credit account with the company where you are welcomed and your patronage is appreciated.
Loans to $500. Up to 24 months to repay.

BUCKNER FINANCE CO.

2ND FLOOR NATIONAL BLDG.
PONTIAC
4512 DIXIE HIGHWAY
DRAYTON PLAINS
230 BARNSTON, WALLED LAKE
45463 VAN DYKE, UTICA

QUICK CASH

$25 to $500
On your signature, auto or furniture. Up to 24 months to repay. IF YOUR PROBLEM IS QUICK CASH to pay bills, finance or refinance, emergency or other needs then your phone call to FE 5-8121 or your visit to our office may be the answer to your problem. Home & Auto's money lending service is fast, understanding and helpful. We welcome your inquiry or visit and the opportunity to serve you.

HOME & AUTO LOAN CO.

FE 5-8121
Berkeley Voss Leslie Fleisher
President Manager
7 N. Perry St. (Second floor).
Cor. of Pike.

LOANS $25 TO $500
BENEFICIAL FINANCE CO.
(Provident Loan)
7 W. Lawrence St. FE 2-9249

LOANS

$25 TO $500 $25 TO $500
COMMUNITY LOAN CO.
30 E. LAWRENCE FE 8-0421
FRIENDLY SERVICE

TEAGUE FINANCE CO.
202 N. MAIN
ROCHESTER, MICH.
LOANS $25 TO $500
AUTOS
LIVESTOCK
HOUSEHOLD GOODS
Ph. Rochester OL 6-0711, OL 1-9791

WHEN YOU NEED $25 to $500

You can get it quickly on your signature, car or furniture. No endorsers. Payments to suit your budget. We will be glad to help you with your money problems.

STATE FINANCE CO.

702 Pontiac State Bank Bldg.
FE 4-1574

Mortgage Loans 54

LOANS—$600 to $1,500

1. For any purpose, on homes, modern or not, in Oakland County
2. For home additions or improvements.
3. To rough in or enclose house partly constructed.
4. To build a garage or on a garage home.
5. On second mortgages.
Apply 209 National Building Pontiac or Phone FE 4-4729

Swaps 55

8 ACRES

$500 per acre, southeast corner of Collier road and Sterling. Over 400 ft. of road frontage. Will swap for housetrailer, land contract or what have you.

JIM WRIGHT
REALTOR
345 Oakland Ave. FE 5-9441

10 HP MOTOR FOR SMALL ARC welder. FE 1-3657 after 4 p.m.

53 DODGE—MODEL J. TRACTOR equipped. For pickup & cash. FE 5-2387.

25 - FT. HOUSETRAILER FOR pickup, boat & motor or cash. FE 7-9080.

MODEST MAIDENS By Jay Alan



1-23 JAY ALAN

"I wondered why you were conserving your energy—you needed it to turn over!"

Swaps 55

APT. SIZE ELECTRIC COOKING stove for gas stove. Also gas station battery charger and air spark plug cleaner. Walled Lk. MA 4-2228.

CASS LAKE LOT, TRADE OR sell for late model Buick, Olds or DeSoto. FE 5-8260.

ENGLISH RACING BIKE, TRADE for guitar, mandolin, or cash. FE 5-1958.

EQUITY IN 1955 42-FT. 2 BEDroom housetrailer. Good condition. Will trade for house equity. W. G. WHITCOMB, REALTOR
FE 5-9522

FOR SALE OR TRADE: 2 BEDroom home, near lake. Close to school & bus line. FE 5-7809.

GROCERY STORE WITH 100-FT. frontage on Opdyke. Living quarters above. Tanks in for station. Will accept modern home or small farm in trade. 521 Opdyke.

LARGE 10 ROOM house in nice location, on Paddock st. Will take free and clear small home as down payment.

Leslie R. Middleton
BROKER FE 8-6003

LATE MODEL CAR AND CASH FOR YOUR LAND CONTRACT. (WHERE YOU HAVE SOLD PROPERTY). H. J. VAN WELT. Phone OR 3-1355.

MY EQUITY IN 3 BEDRM. BRICK for nice housetrailer. FE 2-5602.

SWAP, BUY, OR SELL — CALL Swap Service. OR 3-8561.

TAKE HOUSETRAILER AS DOWN payment on furn., 2 bedroom suburban home on five lots. Write Pontiac Press Box 59.

SWAP

SELL OR TRADE — 3-family. Excellent renting section. Large 57x142 ft. lot. Practically new two-car gar. One apt. & bath 1st floor. Two apts. and bath up. New oil ac furn. Here is real security for your old age. Priced at only $11,500. Will accept late model car, land contract, housetrailer or equity in your home as down payment. Ask for Mr. Brown. L. H. Brown, Realtor, 1362 W. Huron Ph. FE 2-4810. Evenings call OA 8-2618.

SWAP IN YOUR OLD LAWN mower on a new Eclipse hand, Rotary or reel type power mower.
Lawn mowers sharpened
Complete line of Scotts seeds and fertilizers, we rent seeders and lawn rollers, sanding machines and polishers.

BARNES HARDWARE
742 W. Huron St. Easy Park

WILL TRADE MY $1500 EQUITY in house at Lk. Orion for dump or stake truck. No reas. offer refused. MY 3-2093.

WILL SWAP GRINNELL 44 INCH apartment size piano in A-1 condition for Grand Piano. 497 Elizabeth Lake Rd. FE 3-9821.

For Sale Clothing 56

¾ - LENGTH MUSKRAT COAT. New $175; but will take $150. MI 6-6813.

ROLLER SKATES

SIZE 8 LADIES WHITE ROLLER SKATES, TOE STOPS AND CASE. 3 SIZE 10 OUTFITS. TO GO WITH IT, $12. CALL EM 3-3325 OR EM 3-2495.

RUMMAGE SALE, PRICES SATISfying to you. 1220 Baldwin.

Scrap & Iron 56A

A-1 PRICES FOR SCRAP CARS and iron, FE 8-8797—FE 4-8572.

HIGH DOLLAR FOR JUNK AND wrecked cars. FE 4-4878 — MY 3-5492.

Sale Household Goods 57

1 CALL TO SWAP SERVICE WILL get you a line on whatever you want. OR 3-8561.

1 COUCH & CHAIR, $18., CHROME table set, studio couch, 56 scooter, $150. OR 3-8561.

4 RMS. OF FURNITURE, MUST sell, at once. 3985 Cresthaven.

4 PR. CUSTOM MADE LINED drapes. Print design: OR 3-6985.

5 PIECE BEDRM. SUIT AND 8 piece dining room suite, 2 twin maple beds, comp. FE 2-2236.

5-PC. BREAKFAST SET, COPPER finish. Dropleaf table, 1 tilt-back chair & ottoman. Nesco cooker & stand. FE 4-5634 or FE 4-8401.

7 PC. LIVING ROOM SUITE. Brand new, davenport & chair, 2 modern step tables, matching coffee table, 2 decorator lamps. All for $99. Pay only $2 weekly. Pearson's Furniture, 42 Orchard Lake Ave.

8 PC. MAHOGANY DUNCAN Phyfe dining rm. set, loveseat, Coffee table, bedroom rocker, breakfront, lounge matching chair and draperies. Exc. cond. in doctor's home. Orchard Lk. and Commerce Rd. 1st blk. to right off Commerce road. 3238 Erie Dr.

9X12 RUG, $12.
FE 4-3647

9 - PC. WALNUT DINING RM. suite, $90; walnut bed & dresser, $30; 2 desks, $15 and $22; sofa bed, Pullman make, $40; odd tables, lamps, etc. MI 4-6662.

9 x 12 RUGS, WOOL FACE, $16.95. Reversible, $16.50. Imported, $34.95. Axminister, $49.88. Rug pads, $5.95. Pearson's Furniture, 42 Orchard Lake Ave.

9x12 Felt Base Rugs $3.95

12x15 LINOLEUM, $6.39
BONNY MAID VINYL TILE, 8c

4½ Ft. Wall Tile 25c

RUBBER BASE PAINT, G. $3.75
GUAR. HOUSE PAINT, G. $1.95
Byers, 141. W. Huron. FE 4-3064.

11½ CU. FT. DEEP FREEZE. Lester spinet piano. Good cond. Norge washer, Singer maple console sewing machine, Cherry drop leaf table, Magnavox phone & radio, Frigidaire, apt. size stove, beds, tables, chairs, lamps, many other items. Leaving city. 7421 N. Shaker. OR 3-5255.

12½" BENDIX CONSOLE. 17" Silvertone table model. Good condition. FE 5-9644.

14 IN. PORTABLE TV, 30 IN. RCA electric range, Bendix electric dryer. 6387 Hatchery Rd., Williams Lake.

14 CU. FT. COLDSPOT FREEZER. Chest type 2½ yrs. old. Good cond. Call mornings. FE 4-5364.

15 CU. FT. CARRIER UPRIGHT deep freeze. Like new. LIncoln 3-8400.

16 USED BED SPREADS. GOOD cond. $1.50 each. FE 4-2592.

16" RCA USED CONSOLE TV $49.95. TV antenna kit, $9.95.

WALTON TV

Walton, Cor. Joslyn FE 2-2257

18½ CU. FT. PAK-A-WAY FREEZer. Upright. Like new. Must sell cheap. Call after 4:30. FE 2-0753.

Sale Household Goods 57

17" RCA Television. Cheap. FE 4-5259, 16½ Murphy St.

38" GAS BEAUTY RANGE, AUTO timer & grill. FE 5-5092 after 4

1956 AMANA UPRIGHT DEEP freeze, 19½ cu. ft. Cost $660, sell for $360 cash. FE 2-1903.

ABOUT ANYTHING YOU WANT FOR THE HOME CAN BE FOUND AT L&S SALES
A little out of the way, but a lot less to pay. Space heaters, all sizes. Gas and electric refrigerators. Ranges and water heaters. Bathroom fixtures, beds, chests, dressers, vanities and springs and mattresses. Living room suites, occasional chairs, tables, lamps, TV sets, radios, rugs, dining room suites, Dinette sets and many other misc. items. NEW & USED. Visit our trade dept. for real bargains.
USE OUR LAY-AWAY PLAN OR EASY TERMS
UP TO 24 MONTHS TO PAY
We buy, sell or trade. Come out and look around. 2 acres of free parking.
PHONE FE 5-9241
OPEN MON. SAT. 9 TO 6
FRIDAY 9 TO 9
4 miles E. of Pontiac or 1 mile E. of Auburn Heights on Auburn Rd. M59

ADMIRAL TV, 12½ INCH COMBInation radio and phonograph. Exc cond., $75. OA 8-3780 after 6 p.m.

ANTIQUES

Full marble top black walnut, 3 piece bedroom suite and other antiques FE 5-8774, 554 W. Iroquois.

APRIL SEPCIALS

3 piece bedroom set	$49
Walnut china cabinet	$15
TV set	$29
Electric Range	$20
Floor Lamp	$ 5
Wardrobe	$18
9 x 12 Axminster rug	$30
Twin Stroller	$ 7

We buy sell and exchange everything for the home.
OAKLAND FURNITURE
104 S. Saginaw FE 2-5523

AUTOMATIC WASHER NATIONALLY ADVERTISED
Only $149.95 complete
L. A. WAGNER CO
Phone FE 5-9231

AUTOMATIC WASHER & WHIRLpool electric dryer. Late model. Repossessed. Bal. $2 per week. Frigidaire refrigerator, 6 cu. ft. $49, guaranteed. Schick's MY 3-3711.

AUTOMATIC WASHERS, REBUILT $49.50 and up. Wringer washers, $9.95 and up. Refrigerators, $69.95 and up. Guaranteed.
ROY'S REPLACEMENT PARTS
96 Oakland Ave. FE 2-4021

BALDWIN ACROSONIC, LIKE new, ½ price. FE 2-5016.

BEDROOM SUITE, REFRIGERAtor, stove, dining room suite. Call after 4:00 except Saturdays. FE 8-6274.

BLOND OAK DINING ROOM SET, table & chairs. FE 5-6466.

BLOND BEDROOM, BRAND NEW. Double dresser, large mirror, bookcase bed and chest, all for $99.50. Pay only $2 weekly. 20 other sets at equal savings. Pearson's Furniture, 42 Orchard Lake Ave.

BLOND TABLE & 4 CHAIRS. FE 2-0733.

BUY A SMALL RADIO & GET the news, $5 to $10. FE 5-8755.

BUNK BEDS, SPRINGS & MATtresses. Brand new, $39.95 & up. Selection of wrought iron, maple and blond. Pearson's Furniture, 42 Orchard Lake Ave.

CASH FOR SMALL RADIOS. Working or not. FE 5-8755.

CHILD'S YOUTH-SIZE MATTRESS. New. Sunbeam Mix-master. FE 2-6603.

CHROME DINETTE SETS, Assemble these yourself and save, four chairs and table, $69.95 value, $39.95. These are new 1956 designs, famous make, Formica tops, popular colors. Look and compare these terrific values. Michigan Fluorescent, 393 Orchard Lake Ave.

COMPLETE BED AND DRESSER. FE 2-4774.

COMPLETE DINING ROOM SET. Excellent condition. FE 4-3721.

DEEP FREEZE TABLE TOP. Spool maple bed. FE 5-0969.

DEXTER TWIN TUBS, WRINGER washer, 7 mo. old. $150. FE 4-0867.

DRESSER, $2. LIBRARY TABLE, $2. Cabinet radio, $5. Studio couch $25. 9 by 12 wool rug $25. End table $1.00. Call at 311 S. Anderson after 4 p.m.

ELECTRIC STOVE, 24 INCH. Blonde coffee table and end table. FE 5-8395.

FOR SALE: VERY FINE PIECES in dining room & living room furniture. Only 2 years old. 4 sets of lined antique satin draw drapes. Call FE 2-1238.

FOR SALE — ONE IRONRITE Ironer. Bought in 1953. Mahogany finish. Used 1 yr. Can see at 3222 Henrydale, Auburn Heights. FE 4-5593.

FREEZER, 10 FT. COLDSPOT. 2 years old. Perfect cond. $150. FE 5-1284.

FRIGIDAIRE. AUTO WASHER. Good working cond, Only $59.95. Milks, MI 6-1300.

GAS STOVE SIDE OVEN, BOYS sport coat 6-8 nice. FE 2-7425.

GENERAL ELEC. RANGE, ONLY 37" wide. A late type burner. A buy at $59.95. Milk's, MI 6-1300.

GRANDFATHER CLOCK (GIBson) need some repairs, will sell cheap. Call GReenleaf 4-7053 mornings or evenings.

HAMILTON ELECTRIC DRYER, like new. Inquire at 249 West Princeton.

HUDSON, 12½ TV EXTRA FINE performance, just can't be best for $25. Peer's EM 3-4114.

IRONRITE $49.95
Automatic washer $49.95
Electric range $29.95
Coldspot refrigerator $59.95

Crump Electric, Inc.

3465 Auburn Rd. FE 4-3573

KELVINATOR FREEZER, 18 CU. Ft. MA 5-7681.

LEONARD REFRIGERATOR. Duo-Therm oil heater. Suitable for cabin or trailer. FE 2-7724.

LIMED OAK DINETTE SUITE, Matching buffet with china hutch, $98. OR 3-3026.

MOTOROLA COMB. RADIO AND 3 speed record changer, Mahogany console. Only $49.95. Milk's, MI 6-1300.

MAPLE DINING ROOM SUITE. Buffet and desk. Call after 4 p.m. EM 3-2986.

NECCHI. LIKE NEW, WITH ZIGzag attachments. Take over payments of $6.50 mo. or pay total of $75. Will bring to your home anytime. Call FE 8-1564, Coronet.

NEW H.P. REFRIG. 15 PER CENT off. Used TVs $19.95 up. RCA color TV, $300. Sweet's Radio & Appliance, 833 W. Huron. FE 4-1133.

OVERSTUFFED ROSE CHAIR. Like new. FE 5-0457.

Sale Household Goods 57

REBUILT WASHING MACHINES. All makes. Guaranteed. Thyle Electric, 502 N. Johnson. FE 4-5169.

REBUILT GE REFRIGerator $39.50
Used Florence Gas Range $29.50
Used ¼ & 1-6 HP Motors From $4.50
The Good Housekeeping Shop
51 W. Huron

REFRIGERATOR, $25.50. GAS stoves, $15 up. Electric stoves, $34.50 up. Dining set ..... $19.50. Davenport & chair, $19.50. Furniture & Appliances, all kinds. Pearson's Furniture, 4 Orchard Lake Ave.

RCA 12½" TELEVISION. MAHOGany console. Only $39.95. Milk's MI 6-1300.

SEWING MACHINES NEW & used, very reasonable. We service & rebuild all makes. Free home estimates OR 3-9702. Kirt's

SINGER ELECTRIC CONSOLE. With attachments. Round bobbin. Take over payments of $6.15 mo. FE 8-1564, Coronet. Will bring to your home anytime.

SQUARE TUB MAYTAG WRINGer, good condition, $60. FE 2-8881.

STOVES BOUGHT, SOLD, EXchanged. Turner's, 602 Mt. Clemens. FE 2-0801.

TV SALE!

ALL FLOOR SAMPLES

	Were	Now
2-Admiral Portables	$ 89.95	$ 77
1-21" Table & base	$179.95	$ 99
1-21" Console swivel	$199.95	$138
1-17" Console	$179.95	$118
2-17" Table models	$119.95	$ 88
3-21" Table models	$179.95	$138
1-21" Console	$199.95	$138
1-RCA 21" table mod.	$199.95	$138
1-SW 21" console, blond	$279.95	$188
1-SW 21" table model	$239.95	$168

WAITE'S
DOWNSTAIRS STORE

TOASTMASTER, 50 - GAL. ELECtric water heater, completely installed, $159.95. R. B. Munro Electric Co., 1060 W. Huron.

TRADE ELECTRIC RANGES FOR gas ranges. R. B. Munro, 1060 W. Huron.

TRADE-IN DEPT.

Guar. electric washer	$29.95
3-pc. living room suite	$29.95
Occasional chairs	$ 6.95
2-pc. living room suite	$19.95
6-pc dining room suite	$49.95
Table-top gas range	$39.95
Metal clothes tree	$ 4.95
$25 value vanity bench	$ 3.95

WYMAN'S
18 W. Pike St. FE 4-1122

USED ELECTRIC SINGER SEWing machine, $22.50. Call Allen's, FE 2-9143.

USED ELECTROLUX
Sweeper $14.95
Rebuilt Ironrite Ironer $74.50
Rebuilt Admiral Console TV $39.50
The Good Housekeeping Shop
51 W. Huron

USED RECONDITIONED

Tappan Phil gas range	$69.50
Frigidaire refrig	$89.50
Coldspot refrig	$49.50
Norge refrig	$49.50
Frig. auto washer	$88.00
Maytag auto	$88.00
Speed Queen washer	$49.50

ALL USED MERCHANDISE GUARANTEED.
CLAYTON'S
FURNITURE & APPLIANCES
KEEGO HARBOR FE 5-9474

USED GAS RANGE, $19.95 AND up. R. B. Munro Electric Co., 1060 W. Huron.

USED TRADE-IN DEPT.

Dresser	$14.95
Lounge chair	$14.95
5-pc. breakfast set	$29.95
Davenport & chair	$34.50
6-pc. dining rm. set	$49.50
Dropleaf table mahogany	$59.50
Electric dryer	$69.95
Refrigerator	$79.50

MANY OTHER ITEMS
CONVENIENT TERMS
THOMAS ECONOMY FURNITURE CO.
361 S. Saginaw St.
Pontiac, Michigan

USED REFRIG. $39.95
Used gas stove $20.99
Used washer ..... $ 5.00
Rollaway bed with mattress $16.95
New bunk beds, from $39.95

LORD'S WHOLESALE
2239 Elizabeth Lake Rd
FE 8-3741

WAYNE GABERT'S
Floor Sample Sale
Up to 40 per cent off on gas and electric ranges, washers, dryers, refrigerators etc. Up to 2 years to pay.
121 N. Saginaw FE 5-6189

WASHING MACHINE. CONVENtional with automatic pump. $129.50 value, $89.95. Michigan Fluorescent, 393 Orchard Lake Ave.

WASHER, $20; 17 IN. TV, $35; refrig., $45; outboard motor, 5 h.p., never used $65. FE 5-2766.

WE BUY WASHERS, WRINGER type. FE 4-5169.

WESTINGHOUSE LAUNDROMAT for sale. Cheap. 151 S. Blvd. W. FE 4-0352.

YOUTH BED, GOOD COND. AIR Spring mattress. FE 3-7308.

For Sale Miscellaneous 60

1 SET CARPENTER TOOLS. 1 electric saw, 1 set tool and die makers tools. Mr. Crain, 30 Spokane Dr.

2 HP ELECTRIC MOTOR, BOAT trailer, truck canvas, lawn mower, pick-up truck. FE 4-2260.

2-WHEEL TRAILER, 15" TIRES. $25. FE 3-7686.

2 H.P. MOTOR, GOOD CONDItion. 2265 Maddy Lane, Keego.

4-PC. BEDROOM SUITE, LIKE new. Garden bench & table, $8 gliders, $10 to $15; 55-gal barrel with connections, $3.50; 14' boat cover, $10; portable barbecue, with revolving spits, $10. FE 3-7304.

4" X 4" HEARTH TILE, 12c EA. 6" X 6" Hearth Tile, 25c ea. Fireplace dampers, ash dumps, Steel lentils and fire brick.

Blaylock
COAL & BUILDING SUPPLY CO.
81 Orchard Lake Ave. FE 3-7161

6-FT. POWER MOWER FOR LANDscape. $100. FE 5-7636.

8 HARNESS HAND WEAVING loom, $75. FE 4-3993.

15 CASE REFRIGERATOR COKE cooler. Automatic coke dispenser. 1 cash register. 6387 Hatchery Rd. Williams Lake.

30-GAL. GAS HOT WATER HEATer. Auto. FE 3-7786.

42 IN. WALL SINK WASH BASIN. Storm windows and doors, ½ in. birch plywood. Basement windows. Apt. size gas stove. Windows for glassing in porch. Metal cupboard doors. FE 2-4376 after 5.

52 GAL. ELEC. HEATER ... $79.95
30 Gal. Auto. Gas Heater ... $54.95
Cast sinks & fittings ... $59.50 up
Laundry trays, stand, faucets $18.95
SAVE PLUMBING
172 South Saginaw St.

ANCHOR FENCES

No money down, FHA approved. FREE ESTIMATES. FE 5-7471.

ADDITIONS, ROOFING, SIDING & shell house. Low price bid, with terms. Call OR 3-7497, FE 5-6068 or MY 2-1521.

"AA BUYS"

NEW ROTARY LAWN MOWER. $48.55—18" in box. Lots of good used mowers. Terms.
LEE'S SALES & SERVICE
921 Mt. Clemens Phone FE 3-9830

For Sale Pets 69

BEAUTIFUL COLLIE DOG, 8 MOS. old, with papers. Must sell. 74 Churchill Rd. Auburn Heights FE 7-0683.

BOSTON TERRIERS AT STUD, puppies, AKC reg. Curtiss. OR 3-9296.

COCKER, MALE, 2½ YRS. BUFF, AKC, $30. MI 7-0390.

COCKER PUPPIES, AKC REG. FE 4-3397.

COCKER PUPS, 6 WEEKS OLD. OR 3-9088.

COCKER PUPS, GOOD HUNTERS. Buff or blond. Ph. FE 8-0055.

DACHSHUND PUPPIES, AKC MINiature sired, standard. LI 3-8762.

DACHSHUND PUPPIES, RED, AKC, 6 weeks old. Ph. Mulberry 9-1878.

FEMALE BEAGLE, 4 YRS. OLD, registered & pedigree, $25. 2 female pups, $10 each. One male, $15. OR 3-8394.

GERMAN SHEPHERD & COLLIE, 5 wks. old, $10 & down. PE 5-5291.

GERMAN SHEPARD, FEMALE, 3 mos. Purebred AKC reg. Mayfair 6-2504.

MALE IRISH SETTER, GOOD hunter, $25. OR 3-2637.

MEXICAN BURRO, 2½-YRS. OLD, male, $99. OR 3-1066.

PARAKEETS — SOME TALKING. Canaries, cages 20 yrs. in same location. Crane's Bird Hatchery, 2489 Auburn, FE 4-6510.

Parakeets, Guar. to Talk
Some talking, training Harlequins. Cages 591 4th St. FE 2-4025.

PARAKEETS, CANARIES, SUPplies, 183 Sanderson. FE 3-7727.

PARAKEETS, CANARIES, CAGES. Food since 1927—584 Oakland Ave.

POODLES, TINY TERRIERS AND Pomeranian. Reasonable. Evening and Sun. MY 3-2893.

POMERANIAN PUPPIES, REAL cuties! Poodle puppies, darling miniatures, lovely Easter gifts. FE 5-0851.

REGISTERED TOY FOX TERRIer male puppy, $40. OR 3-0563.

REG. TOY FOX TERRIERS. PUPpies & grown dogs. FE 5-2873, before 2 p.m.

SPRINGER SPANIEL, MALE Reg. 1 yr. House broken. Must provide good home. $25. FE 4-5333

WANTED GOOD HOME FOR DOG. Part boxer, part beagle. 7 mo. old. 37 S. East Way Drive FE 4-6251.

Dogs Trained, Boarded 70

DOGS, CATS BOARDED, DOGS trained. Burr-Shell, 375 S. Telegraph.

TRIMMING, COCKER & SPRINGer. FE 5-0131.

Hay, Grain & Feed 71

1ST & 2ND CUTTING ALFALFA & clover, 30c, 40c & 55c. OA 8-2231.

1ST & 2ND CUTTING ALFALFA & all kinds hay, straw, wood. Deliveries. MA 5-0666.

2000 BALES MIXED HAY, ALFALfa, Brome, Timothy. No rain. 35 cents bale. 1500 bushels good corn. Near Clarkston. Call FE 2-0134.

ALFALFA BROME, MIXED, horse cattle hay. No rain. 2124 W. Silverbelle Rd. FE 5-1039.

ALL TYPES OF HAY, 1ST & 2ND cutting and straw. No rain, will deliver. Also good eating potatoes. OA 8-2179.

ALFALFA SECOND CUTTING & mixed brome & alfalfa, first cutting. 2923 Sleeth Rd. between Wixom Rd. & Bass Lake Rd. MU 4-8038.

CLEAN 1ST. & 2ND. CUTTING Alfalfa. 50c a bale. FE 7-0084.

WANTED: CORN, ANY AMOUNT. Brighton AC 9-2662.

For Sale Livestock 72

CLASSY CHESTNUT GELDING, 6 yrs. old — 4 yr. old Buckskin mare — 4 yr. old white mare, 52" high — Yearling pony colt, 48" high. 5030 Granger Rd., Oxford.

HORSE SHOWING AT YOUR STable. Rene Charlebois, MI 6-3666.

PIGS, EASTER BARBECUE AND feeder size. 2400 Livernois, ½ mile N. of Auburn. OL 1-0606.

WELSH PONY FOR SALE. CALL FE 4-6206.

Wanted Livestock 73

80 EIGHT-WEEK-OLD PIGS, $8.00 each. Good hay, first & second cutting. 1385 Clyde Rd.

WTD.: LIVESTOCK OF ALL KIND. Forrest Jones, MA 5-5206. Clarkston.

For Sale Poultry 74

DOWNS CHICKS ARE STILL available. White Leghorns, New Hampshires, White Rocks and White Americans. Prices lower. Hatches every Thursday. DOWNS POULTRY FARM, 16626 29 Mile Road, Romeo, Michigan. Phone PLateau 3-2278.

FAIR GIANT WHITE GEESE, $15. Goose laying. FE 8-8653.

WHITE EMDEN GOSLINGS FOR sale. 1343 Oxbow Lake Rd., 2 Mi. north of Commerce.

Sale Farm Produce 75

APPLES, $1.50 A BUSHEL AND up. Also sweet cider. Homestead Orchards. 5460 Orchard Lk. Rd.

CERTIFIED SEED POTATOES. Jack Cochran, Lake Orion. MY 2-0931

CHOICE APPLES. SABAGO POtatoes. Fresh, sweet cider. Fresh eggs, 45c. DeConick Bros. Orchard. Corner of W. Maple and Orchard Lake Rd. 10 to 6.

POTATOES. 325 W. SILVERBELL Rd. Out Perry.

Sale Farm Equipment 76

1½ HP GARDEN TRACTOR WITH cultivator & bulldozer blade. All in top shape. Price $100. FE 5-9066, after 4 p.m.

2½ H.P. BOLENS GARDEN TRACtor, with plow, disc, cultivator and sprayer. Exc. cond. $200. FE 5-9836.

1955 BOLEN GARDEN TRACTOR. 3.6 h.p. Like new. 5 attachments. OA 3-3046.

AVIS - FRAZER ROTO-TILLER Sales, Parts & service. New & used tillers. FE 4-4380. 1580 Opdyke Rd.

LOW BOY TRACTOR TRAILER. After 6:00. FE 7-0251.

ALLIS CHALMERS TRACTOR and equipment. $650. MY 3-1196.

ALLIS-CHALMERS, W. D. 45, 3 bottom plow, 2 row cultivator, 12½ ft. disc. Used 1 season. 12 ft. John Deere springtooth drag. 2410 Granger Rd. Oxford. OA 8-2727.

BOLENS & WHEEL HORSE RIDing & walking tractors. Used tractors & equipment, $90 & up. Several Roto-tillers. EVANS EQUIPMENT 6507 Dixie Hwy. OR 3-7924 MA 5-7878

Come In and See Our Line of Oliver Tractors:
'55's, O.C. 3 Crawlers
The new OC 46 Oliver
These tractors are equipped with bulldozer blades, diggers & loaders.
We carry a complete line of parts & service the above equipment.
PONTIAC FARM & INDUSTRIAL TRACTOR CO.
FE 4-0461 or FE 4-1442
825 WOODWARD

ECONOMY RIDING TRACTOR, dozer blade, 12" plow, cultivator & disc. $550. OL 1-0541.

CHAIN SAWS $129.50 UP
WATCH FOR OUR NEW PRICES ON GARDEN TRACTORS AND LAWN MOWERS
LEE'S SALES & SERVICE
321 Mt. Clemens St. FE 3-9830

FURGESON TRACTOR, A-1 COND. with Davis loader. MA 6-3498.

FORD LOADER, SNOW BLADE. Manure fork. 2215 E. Walton Blvd.

FORD TRACTOR, PLOW AND drags, like new. MA 5-2501.

HARDY ORCHARD SPRAYER, cheap, ready to go. 150 gallon tank. 231 N. Squirrel Rd.

JOHN DEERE
New and used tools
Tractors, corn planter, grain Drills
Davis Machinery—Ortonville NA 7-3292

JOHN DEERE A STARTER AND lights. Cultivator and plow. Also Ford with terrison blade. Cheap. OA 8-3344.

JOHN DEERE
LOADERS & SCRAPERS
WHEEL TYPE TRACTORS
BACK HOES & DITCHERS
CRAWLERS & BULLDOZERS
Calvert Equipment Co.
642 N. SAGINAW MOHAWK 4-6612
LAPEER, MICHIGAN

Sale Farm Equipment 76

KING BROS.
YOUR COMPLETE
Lawn — Garden — Farm — Store
Plenty of Free Parking
Special this week only—
1 used Farmall cub tractor and plow $595

KING BROS.
FE 4-0734 PONTIAC RD. AT OPDYKE FE 4-1112

LIKE NEW, 6 HP GARDEN tractor, 5 speed & reverse with Sulky, rotary tiller, lawn mower, sulky, plow, discs, bulldozer blade, Cost $800 for $475. FE 5-3860 after 4 p.m.

McCULLOCH CHAIN SAWS
Rentals, Parts & repairs.
1890 Crooks Rd. MI 6-0446

NEW BOLENS TRACTOR, RIDE-A-Matic with Blade. OL 6-1226; after 6 MY 3-1543.

OLIVER CLAYTRACH BULLDOZer. Olive 2-0201.

ROTARY TILLER FOR MONTgomery Ward garden tractor. Like new. Cheap. 2150 Parkinson, off Dixie by Pontiac Drive-In.

SPECIALS
Oliver 88 industrial tractor with ¾ yard loader and bucket at a good discount. Several good used Ford tractors with loaders, Allis-Chalmers G with all equipment. New OC-3 Oliver tractors, loaders, and back hoes less 10 per cent discount. We also have a good selection of new and used discs, harrow blades and mowers. We carry a complete line of parts and service Ford, Ford-Furguson, and Oliver tractors. Pontiac Farm and Industrial Tractor Co., 825 Woodward Ave. FE 4-0461 or FE 4-1442.

SHERMAN BACK HOE, GOOD condition. $700. ELgin 6-0057.

SPRING SPECIAL
Big Discount
GRAIN DRILLS
PLOWS
DISC HARROWS
ROTO-TILERS
See Us Today
E-Z CREDIT TERMS
HOUGHTEN & SON
Service Oakland County for 22 YEARS
528 N. Main, Rochester. OL 1-9761

TARPAULINS — ALL SIZES JOE'S A & N SURPLUS FE 2-0022

TRACTOR VAC, 3 PC. EQUIPment, near new, OA 8-2459.

USED FARMALL CUB, VERY good condition. Cost with attachments, $2,000; will sell all for $1,000. Phone Rochester, OL 1-6534

WANTED: SMALL RIDING TRACtor, 5 to 9 H.P. MI 6-1848.

Auction Sale 77

ANTIQUE AUCTION
Friday April 26th 1 p.m. to 5 p.m. Saturday April 27th 10:30 a.m. until finished. Large selection of antiques from the shop of Mildred Smart & the Down East Shop. Inspection Fri. 9 to 1 p.m.
L. E. SMART
330 W. Tienken Rochester

AUCTION OF ANTIQUES & FURnishings, Thursday April 25th, 11 a.m. at 1000 E. Clarkston Rd., 1 mile south & ½ mile East of Lake Orion or 11 miles north of Pontiac on M24 & ½ mile east. Having sold my home, I will sell at auction the following contents: Many pieces of glass in Milk, Flag, Cranberry, Cut, Purple, Green, Amber, Pigeon Blood, Camphor, Blue, & Pressed. Hand painted china in German Bavarian Lomiges. Also Copper, Brass, Iron, Coffee Mills, & Etc. Chest of drawers, chairs, rockers, settees, drop leaf tables, beds, wooden novelties, lamps, pictures, wagon wheels, 2 apt. elec. ranges, 2 refrig., all furnishings of upstairs apt., ladders, hand tools, garden tools, Madge M. Booth, proprietor. J. A. Arnold & Bud Hickmott, auctioneers. OA 8-2226 or OA 8-2159, Oxford.

For Sale Housetrailers 78

'51 ANDERSON HOUSETRAILER, 31', good cond. LIncoln 8-4805.

1954 PACEMAKER, 33', 2 BEDrooms. Exc. cond. FE 5-0942.

1954 GREAT LAKES 29' TRAILER. Exc. cond. Call after 5:30 P.M. LIncoln 4-7774.

1955 MARLETTE, 36 FT., 2 BEDroom. Rens. Mod. FE 8-2473.

1956 30 FT. GENERAL HOUSEtrailer. OR 3-2014.

TRAILER EXCHANGE
QUALITY—10 WIDES
28 Models from 32 to 50 ft. to choose from. 6 year financing. Featuring: ANDERSON, CHAMPION, WEST-WOOD & PRAIRIE SCHOONER. Also 44 models, 8 wides from 16½ to 50 ft.
BOTTLE GAS
PARTS & SUPPLIES
60 S. Telegraph FE 2-3200
Open Eves. 'til 8 & Sun. p.m.

SAVE $ $ $
50 FT. 3 BEDROOM, 10 WIDE. Yes, 3 complete bedrooms at a surprisingly low price of $5,995 at Hutchinson's. A large selection of 8 and 10 wides in Detroiter, or Pontiac Chief Mobile Homes. Get set for spring. We are giving the highest trade allowance ever. Also a very nice selection of late model trade-ins in 1 or 2 bedroom models at a greatly reduced price. Terms, ¼ down, up to 5 years on balance.
Bob Hutchinson
Mobile Homes Sales Inc.
4301 Dixie Highway
Drayton Plains, Mich.
OR 3-1202

MODERN RECONDITIONED MObile homes, now available. Pay like rent.
TRAILER EXCHANGE
60 S. Telegraph Pontiac FE 2-3200
15220 Holly Rd., Holly ME 4-6771
Open Eves. & Sun. p.m.

WTD.: USED TRAILERS, 15 TO 45 ft. We will sell it for you for 10 per cent on our lot. We have bank financing at Holly Marine & Coach Sales, 15210 N. Holly Rd., Holly. MElrose 4-6771.

OXFORD TRAILER SALES
1957 Generals, Stuarts, Holly and Michigan Arrow, 14 to 50 ft. long, 8 to 10 wide. Buy a good used trailer on a rental basis. Parts and accessories. MY 2-0721, 5 per cent bank rates. Only ¼ down. 1 mile south of Lake Orion on M24.

Rent Trailer Space 79

MODERN & PRIVATE TRAILER space 791 Doris Rd.

MOBILHOME ESTATES. MODERN lake front & playground. EM 3-2661

OXFORD MOBILE MANOR, 2 miles east of Oxford at 1940 Lakeville Rd For those who want the best phone OA 8-3022 or MY 2-0721

PARK AT PARKHURST
Where living is a vacation — 72 lovely acres includes a private lake with good swimming, good schools, club house & tornado shelter. Only 15 minutes to Pontiac. Also trailer sales Base rate $43.50. Phone MYrtle 2-4611.

Auto Accessories 80

Auto Glass Specialists
Safety glass for all cars & trucks. All work guaranteed. Insurance claims honored. Kay Prasil. Hub Auto Glass Co., 122 Oakland, FE 4-7066.

For Sale Tires 80A

DOUBLE EAGLE, GOODYEAR, 15 x 17. Also set of white side walls, cheap. OL 1-4035.

1954 WHIZZER MOTOR BIKE. ALL new parts in exc. cond. FE 5-6341.

WE BUY AND SELL GOOD USED tires. $3.50 up, also whitewalls. STATE TIRE SALES
503 S. Saginaw FE 4-0687

STANDARD BRAND NEW TIRES. Traded in on General Safety tires. Up to 50 per cent off. Black or whitewalls
ED. WILLIAMS
451 S. Saginaw at Raeburn

Auto Service 81

CRANKSHAFT GRINDING IN THE car. Cylinders rebored. Zuck Machine Shop. 23 Hood. Phone FE 2-2564.

Sale Motor Scooters 82

MOTORBIKE
OR 3-9720

For Sale Motorcycles 83

1949 HARLEY, $350. SEE AFTER 4 at 3080 Terry, Oakley Park.

FOR PARTS AND SERVICE ON your Harley Davidson see Harley Davidson Sales Co., 372 South Saginaw.

For Sale Bicycles 84

GIRLS 20" BIKE, $13. FE 5-3031

Boats & Accessories 85

2 F-8, '54 MODEL TRUCKS FOR parts. Heights Motor Sales. 2034 Auburn.

12 FT. BOATS, $40. ALUMINUM, $159.50 trailers, $95. EM 3-2301 or FE 4-6010.

16' CENTURY, 75 HP GRAY WITH trailer & tarp. FE 2-6970.

16 - FT. OUTBOARD. CEDAR strip. Controls and windshield. FE 4-6234.

16 H.P. ELGIN TANK INCLUDED, $125. 3040 Edgewater.

25-FT. CHRIS CRAFT, SEMI-ENclosed, 130 h.p. 1953 motor. Keel & Skeg head ice box, foam rubber cushions and mattresses. Corsair compass, life jackets. FE 5-3653.

45 NEW BTS: IN STOCK. DOWN to earth prices. Howard Loomis. 10655 Dixie.

1955 EVINRUDE MOTOR. 25 H.P. $375. Century boat, $250. FE 4-8064.

25-H.P. MOTORS
LARGE SELECTION
SLAYBAUGH'S
630 OAKLAND FE 8-0453

A GOOD DEAL. 15½ FT. PLASTic runabout, windshield, controls, 15 HP Evinrude, trailer. MAple 5-1456.

ALUMACRAFT BOAT WITH 3 H Evinrude motor. Trailer & canvas, 1,764 Cass Lake Rd., Keego Harbor. FE 5-4919.

BOAT COVER, ALL SIZES, MAKES JOE'S A&N SURPLUS FE 2-0022

BOATS BOATS
Arkansas Traveler, Penn-Yan, Lonestar Pioneer, Glass Jet, Flying Flivver, Lake Master & Mercury motors. Just 1 left. Mercury 40 h.p. 1956. 14 ft. Glass Craft. A big discount. See us first.
CLIFF DREYER SPORTS CENTER
15210 N. Holly Rd. Holly ME 4-6771

BOAT & TRAILER, $75. FE 5-6950. 105 E. Ann Arbor.

CENTURY-TROJAN-YELLOW JACKET & CADILLAC ALUM. BOATS MERCURY & FAGEOL MOTORS ALSO USED TRADE INS. FINANCING AVAILABLE
INLAND LAKES SALES
3127 W. Huron FE 4-7121, FE 2-6122

COSTELLO'S MERCURY OUTBDS., Lone Star boats, Lake Orion. MY 3-3732.

EVINRUDE MOTORS
LEADING BRANDS IN BOATS
Wolverine, Whirlwind, Feather Craft, American & Grumman. Grumman & Old Town Canoes Sterling Trailers
WE TRADE — TERMS AVAILABLE
Harrington Boat Works
OPEN EVES. & SUNDAY
1899 S. Telegraph FE 2-8033

EVINRUDE MOTORS
ALUMACRAFT BOATS
PENN-YAN BOATS
LARGE SELECTION OF OUTBOARD RUNABOUTS. PRICED RIGHT.
OUTBOARD & INBOARD REPAIRS
MICHIGAN PROPELLERS TO FIT ANY BOAT OR MOTOR.
MARINE SALES & SERVICE
423 S. TELEGRAPH

JOHNSON MOTORS
Boats, trailers, supplies, everything for the boat. Owens Marine Supplies, 396 Orchard Lake Ave. FE 2-8020.

MEYERS ALUMINUM BOATS & trailers, Mercury motors — 10% down, up to 20 months to pay.
WE TAKE TRADE-INS
Anderson Hardware
2182 S. Telegraph Rd. FE 5-9962
Open Sun 9-3 Week days 9-6.

TONY'S MARINE SERVICE, Evinrude motors, boats & supplies, 21 years repair experience. Don't wait. (No. 1) 2695 Orchard Lake Rd. (No. 2) 2785 Duck Lake Rd.

Transportation Offered 87

FLY BY AIRLINER, CALIFORNIA $75. Honolulu, $185 plus tax. Ferry Service, Inc. OR 3-1284.

TRUCK GOING NORTH PART load. Either way. FE 5-6806.

Wanted Used Cars 88

AS MUCH AS $50 FOR JUNK AND cheap cars. FE 2-2666 days or eves.

Always Ready to Buy
Junked and used cars, top $$ paid.
BAGLEY AUTO PARTS
FE 5-9219 179 BAGLEY ST.

AVERILL'S
Top Dollar for Sharp Cars
2020 Dixie Hwy.
FE 2-9878 FE 4-6896

Bud Shelton Motor Sales
Pays top dollar on late models.
Cor. Auburn & E. Blvd. FE 4-6728.

HIGH $$$ PAID
BUYING FOR
OUT OF STATE DEALS
GLENN'S
MOTOR SALES
254 S. SAGINAW ST. FE 4-7371

THE HIGH DOLLAR
For high grade used cars. We need them. Drive the extra miles, it will pay you well. 4540 Dixie Hwy.
H. J. VAN WELT
OR 3-1355

See M & M Motor Sales
For top dollar on late model cars.
2627 Dixie Hwy. OR 3-1603

WANTED: SCRAP CARS
Ph. OR 3-4511

WTD: JUNK CARS AND SCRAP Service Call FE 4-9582

WTD.: '53 OR '54 MERCURY WITH overdrive Will trade '50 Ford & pay cash difference. Call at 30 Powell St., Oxford. After 12 noon.

For Sale Trucks 90

2 TRUCKS FOR SALE $350. FE 5-1754.

1954 CHEVROLET ½ TON PICKup. Heater and radio, exceptionally clean. Also 1949 Ford ½ ton pickup. H. J. VanWelt, 4540 Dixie Highway.

CHEV. 1956 1½ TON STAKE. 12 ft. body. Dual wheels, new truck appearance. Save plenty on this one. Just your car or truck down.

Haskins Chev.
6751 Dixie Highway at M15
MAple 5-5071 Open Nites 'Til 9

'47 CHEVROLET DELUXE CAB pickup, licensed. Best offer. FE 8-8797

'55 CHEVY CAB AND CHASSIS. 179 WB. Exc. cond. throughout. Tom Bohr, Inc., Milford. MU 4-5155.

'53 CHEVROLET ½ TON PICKUP truck & T.D. 6 International Dozer. FE 5-2853.

CHEV. 1957 ½ TON PICKUP. Loaded with extras. New truck appearance. Save plenty on this one.

Haskins Chev.
6751 Dixie Highway at M15
MAple 5-5071 Open nites 'til 9

'53 DODGE—MODEL J. TRACTOR. Equipped. Good rubber. FE 8-2387.

'55 DODGE DUMP TRUCK. NEW motor new rubber. Call after 6, OR 3-1841

1955 DODGE TRUCK, 1 TON, PERfect shape, $650 cash. 5284 Scotch Settlement Rd.

1955
FORD
½-TON STAKE
$1350
LARRY
JEROME
ROCHESTER FORD DEALER
OL 1-9711

1955 FORD F600 FULL PLATES. OR 3-2943.

'53 FORD, F-6, DUMP. '55 ENgine, overhead valve. Can be seen at 92 N. Squirrel, Auburn Hgts., $1075.

'46 FORD DUMP. 825 TIRES ON rear, 750 front, booster brakes, 2 speed axle. FE 8-2590.

'49 GMC PANEL A-1 SHAPE, NEW paint, $345.
MAZUREK MOTOR SALES
809 S. Woodward FE 5-6141

'47 GMC ½ TON PICK UP. $85. OR 3-6424. 2317 Hedge.

FUNNY BUSINESS by Hershberger



"Thanks, old man!"

For Sale Trucks 90

'45 GMC 2½-DUMP, FACTORY built motor, 4 new tires, $400 cash. FE 2-1768, 724 Vaught St.

1953 GMC DUMP, 2½ TON, LOW mileage. 1951 COE Chev. vacuum brakes. 1948 F-8 Ford winch with boom, 1947 Ford dump LWB. 1947 Jeep, canvas top with power takeoff. FE 2-2965.

51 STUDEBAKER 1½ TON stake, 1764 Cass Lake Rd., Keego Harbor. FE 5-4919

For Sale Cars 91

HAUPT
Pontiac Sales
'57 Pontiac convertible. Owner's demo. Full power. Save $$$.
'57 Pontiac Starchief 4 dr. Catalina. Power steering. Power brakes. Salesman's demo. Save $$$.
'56 Pontiac, 860 2 dr. R&H. Hydramatic. Very low mileage. Not even broken in.
'55 Pontiac station wagon. R & H. Hydramatic. Power brakes. Sharp.
'55 Pontiac 4 dr. sedan. R&H. Hydramatic. Low mileage. Excellent condition.
'55 Chevie 210 station wagon. V8. Powerglide. R&H. Sharp. See it to believe it.
'54 Ford mainline 4 dr. sedan. Very clean.
'53 Pontiac 8 4 dr. sedan. R&H. Hydramatic.
'53 Pontiac 8 4 dr. sedan. Radio & heater. Straight transmission.
'52 Plymouth 4 dr. sedan. Radio & heater. Very clean.
Also Transportation Specials.
N. MAIN ST., CLARKSTON
Open Nites 'til 9
MAple 5-5568 or MAple 5-1141

BUICK SPECIAL, 1954. STRAIGHT stick, white walls, radio, heater, turn signals, back up lights. 30,000 actual miles. Very clean. Motor A-1 condition. Private owner. $1100. Call FE 8-2153 after 4 p.m.

CHEVROLET
1957 DEMOS.
and
Courtesy Cars
AT
TERRIFIC SAVINGS
As low as
$195
Or your car down.
Up to 36 Mos. on bal.
SAVE
AS YOU HAVE NEVER SAVED BEFORE
TAKE ADVANTAGE OF OUR LOW OVERHEAD LOCATION
FOR
SAVINGS — SERVICE SATISFACTION
SEE
HASKINS
CHEVROLET
"Oakland County's Fastest Growing Dealer"
6751 Dixie Highway at M15
MA 5-5071 Open nites 'til 9

BUICK SUPER HARDTOP. '55. Fully equipped. MAyfair 6-3286.

'51 BUICK 4 DR. THIS SUPER has R&H; dynaflo, 850x15 tires, just the second car you've been looking for. $265
RIEMENSCHNEIDER
232 S. Saginaw FE 2-9131

Birmingham NASH
666 S. Woodward, Birm.
SPECIAL
We will give gold bell gift stamps with any used car purchase. Over 60 used cars to choose from, all makes.

'56 BUICK 4-DOOR H-TOP. $439 DOWN. BRAID MOTOR SALES. Cass At Pike Streets. FE 2-9186.

West Side Used Cars
Drive out where overhead is low and save the difference! Many makes & models to choose from.
West Side Used Cars
923 W. Huron FE 4-2185

1955 BUICK CENTURY, ALL ACcessories. OR 3-6030.

SPECIAL BUYS
1955 Chev. 2 D. Wagon, 6. Power Glide. Heater. Radio, 1 owner and low mileage and A-1
1953 Pontiac Catalina, Hydra., Heater, Radio, white walls, 1 owner and very attractive 2 tone.
1954 Pontiac 8 Four Door Star Chieftain Custom, another 1 owner with low mileage, Hydra., Heater, Radio, Power Brakes, white walls.
1955 Chev. 4 Door 6, heater and radio, two tone, a very fine family car and has had very good care.
1955 Ford 2 Door Customliee, Heater, Radio, Fordamatic, white walls, liberal allowance on your car.
H. J. VAN WELT
Ph. OR 3-1355 4540 Dixie Hwy.

CADILLAC '55. 62 COUPE. VERY sharp! Low mileage. Power brakes & steering. White sidewalls. Radio, Heater. Will take trade. FE 2-4624 or FE 2-6179.

HOUGHTEN & SON
OFFERS
'55 Olds Holiday Coupe
'55 Olds Super 4-Door
'54 Dodge 4-Door Sedan
'54 Studebaker Starlt. Cpe.
'54 Olds Super 4-Door
'55 Ford Ranch Wagon
'55 Buick Riviera
'53 Chevy Bel Air 4-Door
'53 Chevy 2-Door Sedan
'53 Chevy Sports Coupe
'51 Chrysler, 4-Door Sedan
'51 Ford Convertible
HOUGHTEN & SON
YOUR FRIENDLY OLDSMOBILE AND GMC TRUCK DEALER
528 N. Main, Rochester. OL 1-9761

For Sale Cars 91

Safe Buy Used Cars
CENTRAL
PONTIAC'S ONLY
LINCOLN MERCURY
DEALER
CASS AT PIKE STS.
FE 4-3885

CADILLAC HARDTOP COUPE. 1956. GM executive's car. 15,000 mi. Exc. cond. $3,550. EM 3-3307.

AL HANOUTE
"O.K." QUALITY USED CARS
LAKE ORION MY 2-2411

CADILLAC, 1954, 4-DR. 62. LIGHT shoal green, dark top. Full power. Completely serviced. New muffler and so forth. Far above average. Owner. Call after 5 p.m. FE 2-0092.

Bob Frost, Inc.
LINCOLN MERCURY DEALER
ON WOODWARD, SOUTH OF MAPLE BY-PASS AROUND BIRMINGHAM
MI 6-6934 MI 6-2200
OPEN 'TIL 9 p.m.

1956 CADILLAC SEDAN DEVILLE. Like new—low mileage price $3,795. Phone FE 4-7065.

'52 CHEV. 4 DR. DELUXE. R & H. Power Glide. Good tires. $350. FE 5-0240.

SPRING SPECIALS
1953 Chev. 4-door sedan ..... $ 495
1953 Pontiac 2-door sedan .... $ 595
1954 Chev. 4-door wagon ..... $ 895
1953 Lincoln hardtop cpe $1195
1955 Chev. V-8 sedan, O.D. ... $1195
956 Chev. 2-door sedan $1295
1956 Chev. P.G. 4-dr. wagon SAVE
1957 Chev. 2-dr., low mileage SAVE
MANY MORE TO CHOOSE FROM
as low as $195 or your car down
EASY GMAC TERMS
TAKE ADVANTAGE OF OUR LOW OVERHEAD LOCATION FOR
SAVINGS — SERVICE SATISFACTION
SEE
HASKINS
CHEVROLET
"Oakland County's Fastest Growing Dealer"
6751 Dixie Highway at M15
MA 5-5071 Open nites 'til 9

'53 CHEV. 4 DOOR BEL AIR. R & H. Power Glide. Power steering. Very good mechanically. EM 3-4944.

1951 CHEVY, EXCELLENT TRANSportation, $5 down; $5 a week. FE 8-2740. Dealer.

1954 CHEVROLET, 150 3-DR. LOW mileage. Original owner, 76 Mark St.

CASH
AVERILL'S NEED CARS
Shop it, then bring it here for top dollars.
2020 DIXIE HWY.
FE 2-9878 FE 4-6896

1952 CHEVROLET. NO MONEY down, assume payments of $27.62 a month. Call Credit Mgr. Mr. Parks, Midwest 4-7500, Harold Turner Ford.

'55 CHEV. V-8 2 DR. R & H. W.W. Power Glide, FE 8-3239.

CHEVROLET
1955 Station wagon, 4-door 210, V-8 engine, radio and heater.
$1495
Easy G.M.A.C. terms
NORTH CHEVROLET
1000 S. WOODWARD
BIRMINGHAM

1950 CHEVROLET, RADIO AND heater. No money down, assume payments of $11.86 a month. Call Credit Mgr., Mr. Parks, Midwest 4-7500, Harold Turner Ford.

'55 CHEVROLET 2 DR. 210, PG 2 tone, R&H. Low mileage consider trade. FE 8-8850.

1953 CHEVIE COUPE, GOOD clean bargain, $395. FE 3-7542. Dealer.

'50 CHEV. GOOD TRANSPORTAtion $130. 791 Doris Rd., corner of Featherstone. After 5 p.m.

Birmingham
QUALITY USED CARS
'52 Ford 2-Dr., 18,000 Mi.
'55 Chevy H'top $1595
'56 Ford Victoria ...$1795
'54 Plym. Convert...$1095
'53 DeSoto .....$ 595
'54 Ford .....$ 595
'55 Chevy 2-Dr. $1395
'52 Nash 4-Dr. .... $5 Dn.
'57 Ford Wagon ...$2495
'56 Chevy Wagon ..$1895
'55 Ford Wagon ...$1595
'54 Mercury H'top ..$1295
'55 Chevy Convert...$1695
'53 Ford Convert. ..$ 895
'55 Dodge Wagon ..$1795
'55 Pontiac H'top ..$1695
'53 Lincoln H'top ..$ 995
'54 Plymouth Wgn. $ 995
'56 Chrysler H'top ..$2695
'53 Buick 2-Dr. ....$ 645
'55 Olds 2-Dr. $1695
'56 Buick Wagon ..$2395
'54 Buick H'top $1295
'56 Olds 88 .....$2195
'54 Olds 98 .....$1295
Schutz Motors
DESOTO-PLYMOUTH DEALER
915 S. Woodward, Birmingham
MI 6-6302 Open 'Til 9

For Sale Cars 91

CHEVROLET
1955 Sport coupe with V-8 engine, power glide, radio, heater, 2-tone paint and white wall tires.
$1495
Your old car down
NORTH CHEVROLET
1000 S. WOODWARD
BIRMINGHAM

1957 CHEVROLET BEL AIR. WILL take older car in trade. OR 2-7610.

'53 CHEV. CONVERTIBLE. W. W. & Top Excellent. R & H. MY 2-5684.

1955 CHEVROLET 210, 2 DR. R & H. $1,650. OR 3-5363.

'56 CHEVROLET BEL AIR, 4 DR. 2,000 miles. MY 2-5503.

WE WILL TRADE UP OR DOWN
Later model car for your equity or cheaper car and we pay you cash difference.
1950 to 1957 models available.
Haskins Chev.
6751 Dixie Highway at M15
MAple 5-5071 Open nites 'til 9

DESOTO CONVERTIBLE, 1953. Good cond. $750. FE 5-6491 or FE 4-3712.

DESOTO 1952, 4 DR. CLEAN, SELL reas. 554 Franklin Rd., Pontiac.

'55 DODGE 2 DR., LIGHT BLUE, R&H, white walls, the car you've been looking for. It's clean. $1095.
RIEMENSCHNEIDER
232 S. Saginaw FE 2-9131

CHEVROLET
1955 Bel Air 2-door sedan, radio, heater, power glide, 2-tone finish and white wall tires.
$1295
Make your own terms
NORTH CHEVROLET
1000 S. WOODWARD
BIRMINGHAM

1947 DODGE, EXC. COND. 2 DR. Call after 5. OR 3-5505.

DODGE '50 CONVERTIBLE, GOOD running condition. $150. EM 3-3220

1957 DODGES, PLYMOUTHS & Dodge trucks, floor display models at substantial savings with or without trade. Also good selection of first choice used cars.
Dale H. Hughes, Inc.
2222 Novi Rd. Walled Lake
MA 4-1513
Direct factory dealer, you save!

NORTH PONTIAC
1951 Chevrolet 4 door, R. & H.
1954 Plymouth, 4-Dr. Savoy
Olds 88 Convertible. Beautiful.
1954 Ford, 4 door, R. & H.
MOST MAKES & MODELS TO CHOOSE FROM
AUTO SALES
312 W. Montcalm FE 4-9151

'52 FORD CUST. 4-DR.
But this is a very sharp job with R&H and standard transmission. Drives very good. Price is right. We trade People's Auto Sales. 68 Oakland. FE 2-2351.

MODEL A COUPE, SHARP. FE 5-6790.

FORD '55 VICTORIA, 1 OWNER. $250 will handle. Take over payments. MUtual 4-6139.

CHEVROLET
1953 Bel Air 4-door sedan, radio, heater and in excellent condition throughout.
$595
$95 or your old car down
NORTH CHEVROLET
1000 S. WOODWARD
BIRMINGHAM

CHEVROLET
1956 Bel Air sport coupe, jet black with white side wall tires, V-8 engine, power glide, radio, heater and power brakes.
$1795
Long easy terms
NORTH CHEVROLET
1000 S. WOODWARD
BIRMINGHAM

1950 FORD 2-DR., CLEAN, $245. $5 down; $5 a week. FE 8-2740. Dealer.

'56 FORD CONVERTIBLE, CLEAN with extras. Must sacrifice, going in service. Call after 7. FE 2-6706.

FORD 1953, 4 DR. R & H. WSW. Tinted glass. A-1 shape. 1340 N. Perry.

1955 FORD FAIRLANE VIC. Ford-O-Matic 4 dr. R&H, WW. Sharp. One owner. Low mi. B'ham trade in.
Suburban Mtrs. Co.
565 S. Woodward Birmingham
OLDS DEALER

I'LL TOTE YOUR NOTE
EVERYBODY'S CREDIT IS GOOD HERE
THE WORKING MAN'S FRIEND
EASY ED JONES
115 S. Saginaw Used Cars

Why Chase Rainbows?
"Spectacular" prices and deals aren't always what they're cracked up to be. Our cars are priced RIGHT, your used car allowance will be RIGHT, and the difference you pay will be RIGHT. See these today and prove it to yourself.

$1695
'55 Buick Super Sedan, radio and heater, power steering, Dynaflow, W-Wall tires, executive's car.

$445
'52 Pontiac 4 dr. sedan, radio & heater, standard shift, dark green finish. Hurry, this won't last.

$1195
'54 Pontiac Starchief custom sedan, radio & heater, W-Wall tires, Hydramatic, Tu-tone.

$795
'53 Nash Rambler, 2 Dr., radio and heater, standard shift, red and black, exceptionally good car.

$1695
'55 Buick Convertible coupe, radio & heater, W-Wall tires, jet black finish.

$895
'54 Ford 2 dr. sedan, V-8 engine, radio & heater, Ford-O-Matic, light green finish.

$295
'51 Dodge Meadowbrook sedan, radio & heater, standard shift, this won't last, so hurry!

OLIVER BUICK
210 Orchard Lake Avenue

Selznick Considers Video Version of 'Duel in the Sun'

--Today's Radio Programs--

WJR, (760) CKLW, (800) WWJ, (950) WCAR, (1130) WXYZ, (1270) WPON, (1460) WJBK, (1500)

TONIGHT

6:00—WJR, News
WWJ, News
WXYZ, Wattrick, McKenzie
CKLW, News, Sports
WJBK, Don McLeod
WCAR, Sports
WPON, News
6:20—WJR, Dinner Date
WWJ, R. Mulholland
WXYZ, Mel Allen
CKLW, Eddie Chase
WJBK, Don McLeod
WCAR, Page's Party
WPON, Pop Parade
7:00—WJR, Guest House
WXYZ, E. P. Morgan
CKLW, Fulton Lewis Jr.
WJBK, News, Kasem
WCAR, Record Shop
7:30—WWJ, 3-Star Extra
CKLW, Gabriel Heatter
WXYZ, Mickey Shorr
8:00—WJR, Amos 'n' Andy
WWJ, Gildersleeve
CKLW, Treasury Agent
WJBK, News, Kasem
WCAR, News
WPON, Melody Go Round
8:30—WWJ, Special
WXYZ, Hockey
CKLW, Pimpernel
9:00—WJR, World
WWJ, Senate, Labor
CKLW, News
WCAR, News
WPON, Melody Go Round
9:30—WJR, Do You Know
CKLW, Platter Exp.
WJBK, Sound off
WPON, Melody Go Round
10:00—WJR, Symphony
WWJ, Paul Williams
WJBK, News, Kasem
CKLW, Gabriel Heatter
WCAR, Shook
WPON, Music With Mason
10:30—WWJ, Council Report
WXYZ, Top of Town
11:00—WJR, News
WWJ, Witching Hour
WXYZ, Top of Town
CKLW, News, Sports
WJBK, News, Kasem
WCAR, Shook
WPON, News, Sports
11:30—WJR, Music

WEDNESDAY MORNING

6:00—WJR, News, Roundup
WWJ, News, Bob Maxwell
WXYZ, News, Wolf
CKLW, Rooster Club
WJBK, Clark Reid
WCAR, News, B. Allen
WPON, Early Bird Club
6:30—WJR, News, Roundup
WWJ, Maxwell, News
WXYZ, Wolf, News
CKLW, Guy Nunn
WJBK, News, Reid
WCAR, News
7:00—WJR, Dan Kirby
WWJ, Bob Maxwell
WXYZ, News, Wolf
CKLW, News, Toby David
WJBK, News, Reid
WCAR, News, Allen
WPON, Early Bird Club
7:30—WJR, Music Hall
WWJ, Bob Maxwell
WXYZ, News, Wolf
CKLW, Terrance O'Dell
WJBK, News, Reid
WCAR, News
8:00—WJR, Jim Vinall
WWJ, Bob Maxwell
WXYZ, News, Wolf
CKLW, News David
WJBK, News, Reid
WCAR, News, Allen
WPON, News
8:30—WJR, Music Hall
WWJ, Maxwell, News
WXYZ, P. Wolf
WJBK, News, Reid
WCAR, Allen, T. Malone
WPON, Early Bird Club
9:00—WJR, Wm. Sheehan
WWJ, Minute Parade
WXYZ, Breakfast Club
CKLW, News, David
WJBK, News, George
WCAR, News, B. Allen
WPON, Morning Matinee
9:30—WJR, Jack Harris
WJBK, Tom George
10:00—WJR, Arthur Godfrey
WWJ, News, Bandstand
WXYZ, My True Story
CKLW, News, Homechats
WJBK, News, George
WCAR, News, M. D. Beall
WPON, America to Knees
10:30—WXYZ, Girl Marries
CKLW, News, Mary Morgan
WCAR, Birmingham High
WPON, Pontiac High
11:00—WJR, Arthur Godfrey
WWJ, NBC News
WXYZ, Jack Paar
CKLW, News
WJBK, News, Reid
WCAR, News, B. Martyn
WPON, Morning Matinee
11:30—WJR, Time for Music
WWJ, Bandstand
WXYZ, Curtain Calls
CKLW, Queen for a Day
WJBK, Clark Reid

WEDNESDAY AFTERNOON

12:00—WJR, Jim Vinall
WWJ, News
WXYZ, Curtain Calls
CKLW, Grant, Hauser
WJBK, News, Tom George
WCAR, News, Bruce Martyn
WPON, World News
12:30—WJR, Time for Music
WWJ, Faye Elizabeth
WXYZ, Internal Revenue
CKLW, Bud Davies
WPON, Noon Time Serenade
12:45—WXYZ, Lady of Charm
1:00—WJR, Wendy Warren
WWJ, News, Mulholland
WXYZ, Around Town
WJBK, News, Tom George
CKLW, News
WCAR, B. Martyn
1:30—WJR, Dr. Malone
WWJ, Ross Mulholland
WXYZ, News
CKLW, Bud Davies
WPON, Guy Nunn
1:45—WJR, Nora Drake
WPON, 1460 Club
2:00—WJR, Ma Perkins
CKLW, Austin Grant, Davies
WCAR, Record Shop
WPON, 1460 Club
2:30—WJR, 2nd Mrs. Burton
WWJ, Mulholland, Harris
WXYZ, News, Around Town
CKLW, Bud Davies
WCAR, Sports Parade
WJBK, News, George
2:45—WJR, Backstage Wife
WWJ, Fran Harris
WCAR, Truman Walrod
3:00—WJR, Pat Buttram
WWJ, 5-Star Matinee
WXYZ, McKenzie
WJBK, News, McLeod
WCAR, News
WPON, 1460 Club
3:30—WJR, House Party
WWJ, Hilltop House
WXYZ, News, McKenzie
CKLW, Eddie Chase
WJBK, McLeod
WPON, Road Show
4:00—WJR, Bands, Ans. Man
WWJ, News, Confessions
WXYZ, Wattrick, Sports
WJBK, News, McLeod
WCAR, News, Walrod
4:30—WJR, Music Hall
WWJ, Jim Deland
WXYZ, News, McKenzie
WJBK, McLeod
4:45—CKLW, News, Sports
5:00—WJR, Phil Lenhart
WWJ, News at 5
WXYZ, Wattrick, Sports
CKLW, Bob & Ray
WJBK, News, McLeod
WCAR, News
WPON, Road Show
5:30—WJR, Music Hall
WWJ, Jim Deland
WXYZ, News, McKenzie
WJBK, McLeod

--Today's Television Programs--

Programs furnished by stations listed in this column are subject to change without notice.

Channel 2—WJBK-TV Channel 4—WWJ-TV Channel 7—WXYZ-TV Channel 9—CKLW-TV

TONIGHT'S TV HIGHLIGHTS

6:00—(7) Superman. (9) Popeye. (4) News, Sports.
6:15—(4) Weather. (2) News.
6:20—(4) Box Four.
6:25—(2) Weather.
6:30—(7) Star Performance. (9) Space Ranger. (4) Traffic Court. (2) Jungle Queen.
7:00—(7) Kukla, Fran, Ollie. (9) Abbott, Costello. (4) Rosemary Clooney. Johnny Mercer, guest. (2) Man Called X. "Strategic Lie."
7:15—(7) News.
7:30—(7) Cheyenne. John Carradine plays outlaw leader of extortion gang. (9) Million Dollar Movie. Jeanne Crain, Cornel Wilde, Linda Darnell in "Centennial Summer." (4) Jonathon Winters. Singer-actress Carol Burnett. (2) Name That Tune.
7:45—(4) News.
8:00—(4) (Color) Arthur Murray. Comedian Jack E. Leonard. (2) Phil Silvers. Bilko schemes to take over radio station.
8:30—(7) Wyatt Earp. Unexpected ally helps Wyatt when outlaws trap him in saloon. (4) Panic. Kent Taylor stars in "Two Martinis." Businessman tries to poison partner. (2) Private Secretary. Susie helps naval agent.
9:00—(7) Broken Arrow. Assassin plans to kill Chief Cochise. (9) Lombardo. Bobby Troup guest. (4) Jane Wyman. "Harbor Patrol." (2) To Tell the Truth.
9:30—(7) Theater. Boy, crippled oldtimer amuse each other with tales of brave deeds, until they come face to face with real peril. Richard Eyre (of movie, "Friendly Persuasion"), James Gleason co-star. (4) Drama Hour. Nanette Fabray in "A Man's Game." (2) (Color) Red Skelton. Virginia Grey, Gerald Mohr, guests.
10:00—(7) Bowling. (9) Lone Wolf. (2) $64,000 Question.
10:30—(9) Mayor. (4) Federal Men. (2) Highway Patrol.
11:00—(7) Soupy's On. (9) National News. (4) News. (2) News.
11:10—(9) Weathervane.
11:15—(9) Million Dollar Mystery. Chester Morris, Jeff Donnell in "Phantom Thief." (4) Patti Page. (2) Miss Fairweather.
11:20—(2) Sports Final.
11:25—(2) Nightwatch Theater. Ann Southern in "Don't Gamble With Love."
11:30—(7) 30 Minute Theater. Soldiers brand buddy as coward in "Yellowbelly" with Frank Lovejoy.

WEDNESDAY MORNING

3:50—(2) Meditations. (4) Today's Farm Report.
6:55—(2) On the Farm Front.
7:00—(2) The Jimmy Dean Show. (4) Today. (7) Little Rascals.
7:45—(2) News
7:55—(2) TV News.
8:00—(2) Captain Kangaroo.
8:30—(7) Wixie Wonderland.
8:45—(2) Cartoon Classroom.
9:00—(4) Romper Room.
9:30—(7) Stars on Seven.
9:45—(2) News, Weather.
9:55—(4) Faye Elizabeth.
10:00—(2) The Garry Moore Show. (4) Home. (7) Story Studio.
10:30—(2) Arthur Godfrey Show. (7) Theater Seven.
11:00—(4) Price Is Right.
11:30—(2) Strike It Rich. (4) Truth or Consequences. (7) Robin and Rickey.
11:55—(9) Billboard.

WEDNESDAY AFTERNOON

12:00—(2) Valiant Lady. (4) Tic Tac Dough. (7) 12 o'clock Comics. (9) Hidden Pages.
12:15—(2) Love of Life.
12:30—(2) Search for Tomorrow. (4) It Could Be You. (7) The Erwins. (9) Meet Corliss Archer.
12:45—(2) The Guiding Light.
1:00—(2) (Color) Ladies Day. (4) Blenda Presents Beulah. (7) My Little Margie. (9) Bill Kennedy Showtime.
1:30—(4) (color) Club 60. (7) Liberace.
1:55—(2) News.
2:00—(2) Our Miss Brooks. (7) Lady of Charm.
2:30—(2) House Party. (4) Tennessee Ernie.
2:40—(9) Myrtle Labbitt.
2:55—(9) News.
3:00—(2) The Big Payoff. (4) (Color) Matinee Theater. (7) Afternoon Film Festival. (9) Fun With Food.
3:30—(2) Bob Crosby. (9) Howdy Doody.
4:00—(2) Brighter Day. (4) Queen For a Day. (9) Justice Colt.
4:15—(2) The Secret Storm.
4:30—(2) The Edge of Night. (7) Mickey's Record Room.
4:45—(4) Modern Romances.
5:00—(2) The Early Show. (4) Topper. (7) Mickey Mouse Club. (9) Dance Party.
5:30—(4) Gene Autry.

Network Seeks Beautiful Voice

Ford Theater Reruns to Play Major Role in Summer TV

By JACK O'BRIAN

NEW YORK (INS)—David O. Selznick may do a 90-minute TV version of "Duel in the Sun." Ralph Meeker opposite Jennifer?

The NBC radio network in 154 cities is seeking "the most beautiful voice in America." . . . In our salad days we'd have voted for Margaret Sullavan or Jean Arthur, or both.

You'll be up to your eyes in old Ford Theater films this summer, in place of "Lineup," Red Skelton, perhaps George Gobel and Danny Thomas . . . among others. . .

The British TV audiences tune in "I Love Lucy" in greater percentage (65 per cent) than U. S. viewers, although "Lucy" still is our top show . . .

Arthur Godfrey's son Dick has become a really popular sportscaster in San Francisco. . .

STORY OF BRISCOE

Playhouse 90's biography of Dublin's Jewish Mayor Robert Briscoe will be written by Elick Moll, who wrote the swell, tender teleplay "Sizeman and Son" for Playhouse 90. . .

"Perry Mason," due to take Gleason's place next season opposite Perry Como, has an $87,000 price tag attached. . .

Next season's programming will be awash with Westerns, crooners and mysteries.

NBC-TV is considering televising the Cotton Club Revue using the cast of the current Miami Beach show. . . It would be wonderful if they could use some of the great old songs by Harold Arlen and Rube Bloom from the original Cotton Club days.

Playhouse 90 may do Philip Barry's "Holiday," with its delicious notion of a young man who makes his fortune early and retires for the middle years, to return to work some time later. . .

LOVELY LORETTA

The prettiest sight on all of TV may be Loretta Young's sweeping entrance at the start of her Sunday night shows . . . or perhaps Betsy Palmer's smile on "Masquerade Party." . . .

The "Martin Kane" TV films (made in Europe) already have been sold in a dozen cities. Bill Gargan starred. . .

Hugh O'Brian, who's been Earping all over the channels, will turn up on Studio One as soon as they get the salary settled. . .

TV shows haggling with Debra Paget for video appearances are amazed to discover her manager is her mother, Margaret Gibson . . .

NBC's "The Price Is Right" daytime TV quiz claims 1,000,000 pieces of mail a week. . .



Pontiac Press Photo

WORDS TO THE WISE — Pretty Barbara Patton, of 4121 Ledgestone Dr., Waterford, reminds that April is Cancer Check-Up Month by holding up one of the posters being distributed by the Oakland County Chapter of the American Cancer Society. The society is conducting clinic and education meeting to alert the public to the disease and to secure volunteers for its program.

Cuts Favored by Knowland

Likes Ike's Suggestions but Sees Further Need for Budget Trimming

HOLLYWOOD (AP) — Senate Minority Leader Knowland (R-Calif) predicts Congress will welcome President Eisenhower's recommendations for cutting the budget, but says "I don't think they went quite far enough."

Knowland said before addressing a Republican fund-raising dinner last night that the Eisenhower suggestions would trim the budget by about $1,800,000,000, whereas the "general sentiment in Congress is for a reduction of between three and four billion dollars."

★ ★ ★

In his speech, Knowland said there has been "deep and widespread concern" over recent rises in government expenditures. He said federal tax rates are becoming an excessive burden and could "ultimately destroy our free enterprise system."

★ ★ ★

It was Knowland's first major address in his home state since announcing his retirement from the Senate. During a news conference he would not comment on whether he intends to run for governor of California or any other office.

He said he would have an announcement of his plans in the fall, but he would not reconsider running for senator when his current term expires.

Manville Has Picked Spouse Number Ten

By EARL WILSON

NEW YORK — Romance isn't dead! Marryin' Tommy Manville, now 63, has asked blonde, six-foot showgal Pat Gaston of the "Ziegfeld Follies" to become the 10th Mrs. Manville.

★ ★ ★

"I might mull it over," Pat, a San Antonio-born beauty, says — although when Tommy asked her, she told him, "If I did, it wouldn't be for your money because after nine alimonies, you can't have any left."



PAT GASTON

"He's been a little angel," says Pat further. "I'm in flowers up to my . . . well, there are orchids all over the place. We go out in his specially-built Rolls-Royce. One night he invited us to a night club and wound up paying a check for 22 people. I genuinely like this man."

Tommy keeps saying, "People don't know how broke I am . . ."

Broke for a Manville, maybe. His net worth in 1955 was $2,054,922 and his income was $74,000 a year.

Tommy, who hasn't married anybody in a year or so, got the old urge when he met Pat, who knows a lot about showgals marrying millionaires. Pat replaced Gregg Sherwood in "Gentlemen Prefer Blondes" when Gregg quit to marry Horace Dodge.

"He always has bodyguards with him when we go out," Pat said. "Pistols? I never noticed him carrying any. I know he only drinks coffee. I've grown genuinely fond of him."

Pat's a former lingerie model and cover girl.

"I'd like to be an actress but I'm too tall," she says. "They don't make leading men this tall."

★ ★ ★

Tommy frequently travels with a lawyer friend who may or may not be there just as a precaution. When one friend said to Tommy, "Are you going to start this all over again?" Tommy grinned like the Tommy of the 40's and said, "It might not be bad publicity!"

THE MIDNIGHT EARL . . .

Marilyn Monroe was back in the hospital undergoing maternity tests again . . . Hit Parader **Dorothy Collins** will pose for her first cheesecake pix . . . **John Wayne** has a $2,000,000 offer to host a TV series . . . **England's Prince Philip** is reported "unhappy" at his "prince of the realm" title — wants to be "prince consort."

★ ★ ★

EARL'S PEARLS . . . An executive's a man who doesn't have to work because he knows how to pick men who can do the job better than he can.—Glenn E. Burnell.

★ ★ ★

WISH I'D SAID THAT: "You don't have to build a better mousetrap to have the world beat a path to your door. Just seed your lawn." — Tony Pettito. That's earl, brother.

(Copyright 1957)

Netherlands Ship First to Travel Detroit River

DETROIT (INS)—The Prins Willem IV of the Netherlands today became the first foreign ship of the 1957 season to navigate the Detroit river.

The ship was believed destined for Milwaukee and Chicago and was not expected to dock at Detroit.

The port of Detroit commission will hold appropriate ceremonies and award a plaque to the first foreign ship that docks at the city.

Seeks Solution to Sanitary Problem

Pine Center Risks $9,000

The developers of Pine Center Subdivision, in West Bloomfield Township, agreed yesterday to "gamble" $9,000 that they have at least a temporary solution to the area's sanitary problems.

The gamble is in the construction of a drainage field near Pine Lake, just above the residents' private beach.

A meeting was held at the site Monday morning attended by the state and county health departments' sanitation experts, the township engineers and engineers for the developers.

At present a system of sewer lines has been put in which ends above the beach area. They were intended to conduct the sewage effluent into a giant filter bed. However, there is a question as to whether the ground is suitable for such a bed.

★ ★ ★

Tests run so far, with strong dye, have not been conclusive. The first test at the north end of the property showed seepage onto the beach.

A second test, at the south end, showed too little water absorption by the gravel strata.

The developers' engineer argued at the meeting that, in the process of digging, the gravel had become clogged with silt, but would work when the filter bed was completed.

The State Health Dept. representative and the township engineer challenged him to install the bed and run chloride tests every day for a week. He agreed.

The test procedure will be set up by the state and will generally follow this formula: Water will be poured into the filter bed and common salt added. After three days of soaking, the testing will begin with some 20 samples to be taken each day at the beach and at 50 foot intervals out into Pine Lake for 300 feet along two lines.

If salt shows up in the lake or on the beach, it will be assumed that sewage would seep along the route. If no salt appears the system will get health department and township approval.

Cost of installing the filter bed is estimated at some $9,000 in addition to $12,000 for the sewer lines. Of this the residents have been asked to pay $471 each. Most have agreed, but several refused, saying the developers had guaranteed them a working sanitary system when they bought their homes.

The subdivision was originally developed with septic tanks and dry wells in most cases, but due to the clay condition of the soil, they have not worked over the past two years leading to a serious sanitation problem.

The filter bed solution has been agreed to by the health officials as "temporary", with the expectation the sewer system will one day tie into the proposed Middlebelt interceptor from Detroit.

WHAT'S MY LINE?

INSTRUCTIONS: Each word is related to my work. Unscramble as few as possible to guess my line. Answer appears under arrow, reading downward.

I AM A . . . . . ▼



1. BLEAT
2. TONES
3. TAQNUBE
4. TEGUS
5. LAKT
6. NUME
7. STAKE
8. SKAPE
9. RITDE
10. KOJSE
11. RIBOON

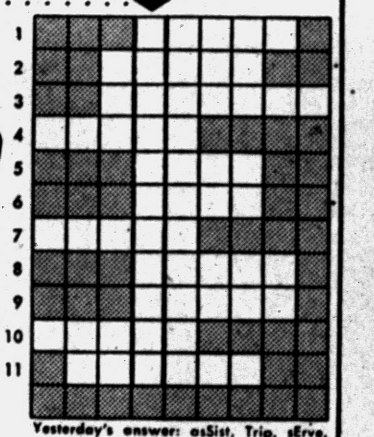

Yesterday's answer: asSist, Trip, sErve, Wing, airwAy, jouRney, lanDing, fastEn, Seat, beltS.

© 1957 What's My Line, Inc.

Fight Inflation, Publishers Told

Newspaper Assn. Head Tells New York Parley 'Way of Life at Stake'

NEW YORK (AP) — William Dwight, president of the American Newspaper Publishers Assn., said today the "threat of inflation" has become a "major concern" to the nation's newspapers.

★ ★ ★

Several other executives joined Dwight in sounding the same warning in talks prepared for the start of the ANPA's 71st convention at the Waldorf-Astoria Hotel.

The publishers were to meet in three executive sessions — for newspapers with circulation under 10,000; 10,000 to 50,000; and over 50,000.

★ ★ ★

Dwight, of the Holyoke (Mass.) Transcript-Telegram, told the under-10,000, group that publishers' problems are becoming "increasingly complex" each year.

★ ★ ★

"The threat of inflation is added to the 1957 list of major concerns," he said. "This system of people's capitalism we have developed in the United States, in fact our way of life, is at stake; and we newspaper publishers must apply our full powers and resources to the cause of halting the trend that can only lead to the destruction of our assets."

★ ★ ★

"There is no group in the land who can do more to fight inflation," he added.

David B. Lindsay Jr. of the Sarasota (Fla.) Herald-Tribune and Journal told the 10,000-to-50,000 session that publishers face "a constantly rising curve of costs in all the labor and materials that go into our newspapers."

Lindsay, chairman of the session, said the latest ANPA reports show that average newspaper wages and the cost of newsprint have both increased about 25 per cent since 1950.

★ ★ ★

ANPA Treasurer Mark Ferree of Scripps-Howard Newspapers, New York, said newspaper circulation and advertising volume are at an all-time high, and "so are wages paid to newspaper employes."

2 Miners Rescued in 1,000-Foot Shaft

WILKES-BARRE, Pa. (AP) — A three-man rescue team found two exhausted miners last night resting at the bottom of a 1,000-foot air shaft some 12 hours after an explosive fire caused by a rock fall blocked off the mine's normal exit.

The two men, Walter Olshefski, 41, a section foreman, and Earl Hill, 33, a fire boss, made their way from the 1,500-foot level at the Glen Alden Corp.'s Inman Shaft, some 200 feet into the tunnel to the air vent before giving in to exhaustion.

Unable to climb the steep slope to the mine cage, they were hauled on a thick plank to the top of the shaft and taken to Community General Hospital. Physicians said they were "in mild shock" but had not been injured.

RCA COLOR TV
Sales and Service
SWEET'S RADIO-TV
Open Mon. & Fri. Night
422 W. Huron FE 4-1133

TV ALL MAKES SERVICE
Member of Oakland County Electronics Association
FE 4-1515
C & V ELECTRO MART
188 Oakland Open 'til 9

COLOR TV
Sales and Service
RCA and SYLVANIA
CONDON'S
Radio and TV Sales and Service
127 S. Parke, Cor. Auburn
FE 4-9736

Color TV
The finest in black and white by Hallicrafters
1 Full Year Warranty
• Parts • Service • Labor
GIANT TRADE-IN
OPEN 9 TO 9
OBEL RADIO & TV
3930 Elizabeth Lake Rd. FE 4-4945

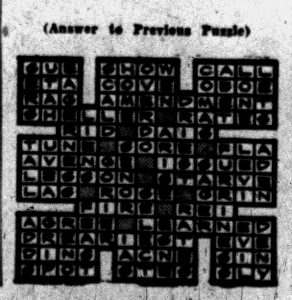

(Answer to Previous Puzzle)

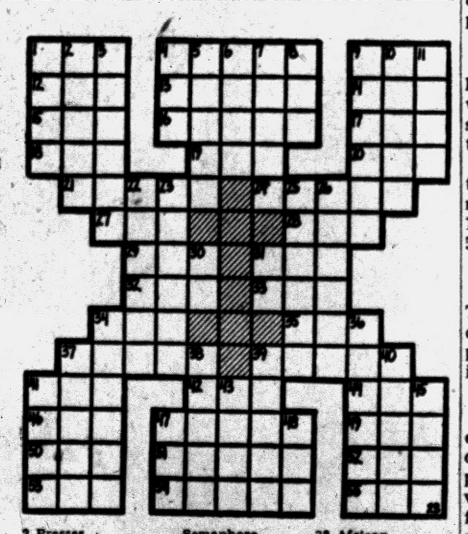

ACROSS
1, 4 Baseball star, — —
9 He is the Cleveland Indians' — — catcher
12 Silkworm
13 Harangue
14 Put on
15 Distress signal
16 Sticky substance
17 Unusual
18 Powerful explosive
19 Mineral spring
20 Legal point
21 Wait at table
24 Contests of speed
27 Scottish sheepfold
28 Turf
29 Greek letter
31 Cleopatra's snake
32 Japanese outcast
33 Take evening meal
34 Winglike part
36 Encountered
37 Corridor
39 Dormouse
41 In addition
42 Meadow
44 Slight taste
46 Follower
47 Debarks
49 Sainte (ab.)
50 German article
51 Penetrate
52 Measure of cloth
53 Onager
54 Smells
55 Boak flax

DOWN
1 Joke
2 Presses
3 Courtesy title
4 Jump on one foot
5 Expunge
6 Catch breath
7 Perfume
8 Born
9 Idolized
10 Morse and Semaphore
11 Concludes
22 Drives off
23 Chaste
25 Adopt
26 Reddish metal
30 Noun suffix
31 While
34 Helpers
36 Hurler
37 Poker stakes
38 African antelope
39 Loader
40 Name
41 Opera by Verdi
43 Within (comb form)
45 Beast's skin
47 Lion
48 Elders (ab.)

In 1832~
60 years before the Motor Car was invented
G&W began distilling fine whiskey
WILLIAM PENN
4/5 QUART $3.66 Code No. 770
PINT $2.31 Code No. 771
35% STRAIGHT WHISKEY, 6 YEARS OLD, BLENDED WITH 65% FINE GRAIN NEUTRAL SPIRITS. GOODERHAM & WORTS, LTD., PEORIA, ILLINOIS.

Adlai Plans Visits to England, Africa

CHICAGO (AP) —Adlai Stevenson plans to visit England and Africa late this spring on business.

★ ★ ★

The twice-defeated Democratic presidential candidate yesterday said in a statement outlining the junket that he plans to go to Europe in the middle of May.

★ ★ ★

"Among other things," he said, "I will speak at Oxford University on May 24 and attend a meeting of the Board of Directors of the Encyclopaedia Britannica of England, of which I am a member."

★ ★ ★

Stevenson said he will then go to South Africa "on behalf of some American clients, returning through West Africa where I have some business to transact in the new state of Ghana."

★ ★ ★

Stevenson also confirmed reports of a pending merger of his Chicago law firm and the New York firm of Weiss, Rifkind, Wharton and Garrison. He said his principal office will be in Chicago but he will also have offices in New York and Washington with his new partners.

COMING
WATCH OUR WINDOWS!
Coming soon, HARDWARE WEEK. April 25th 'til May 4th, we'll be displaying a whole store full of famous HARDWARE WEEK values — the same ones you'll see featured in the May issue of FARM JOURNAL
Check your needs now—everything from housewares to hammers—then bring the family down to help us celebrate our biggest sales event of the year.
Your Handy Helpful Hardware Man
Boadway-Shell HARDWARE
650 Auburn Ave.
FE 2-6506

TODAY'S ASSIGNMENT FOR:

JUNIOR EDITORS



BIRD SANCTUARIES

2. This Bird Really Lived Once

When Alice dropped down the rabbit hole into Wonderland, she met a dodo. Perhaps you think there never was such a bird. But until about 1681, dodos actually lived on a group of islands in the Indian Ocean.

Sailors who saw them have left us descriptions, and a live dodo was brought to London once. The dodo was a big fellow, almost as large as a swan, with gray feathers, white tail, yellowish white wings and a yellow, armored head. It was clumsy, and could neither fly nor swim.

Because they had been undisturbed so long, the dodos were fearless and friendly when men invaded their home. Soon they had all disappeared — become extinct.

Other birds have met a similar fate. Within much more recent times, the passenger pigeon became extinct in America. And hunters almost exterminated the beautiful egret. But today there are bird sanctuaries and laws to protect birds, so this won't happen again.

Paste this picture of Alice and the dodo on cardboard and color it. Fold the lower panels forward, and fold the picture forward on the dash lines, so it will stand up.

(Diane Gwin, Wetumpka, Ala., won $10 with this suggestion. Send your ideas in care of this newspaper. Violet Moore Higgins, AP Newsfeatures.)

Tomorrow: The Vanishing Whooping Crane

WJR to Mark Origin

DETROIT (AP) — Radio station WJR will celebrate its 35th year of broadcasting April 28 - May 4. Gov. Williams has proclaimed the week as "WJR Anniversary Week" in Michigan. Radio celebrities will salute the station. The highlight of the celebration is centered on a 90-minute program Friday, May 3.

Motor vehicles in the Madrid area of Spain are to have radio-telephone service.

Auto Club to Pay Back Taxes

Supreme Court Rules State Unit Must Give Government $384,059

WASHINGTON — (INS) — The Supreme Court yesterday upheld a government tax claim against the Michigan Auto Club in a test case which could have nation-wide repercussions.

★ ★ ★

The court ruled in a 5 to 3 decision, that the club must pay taxes for 1943 and 1944 of about $384,059.

★ ★ ★

Under the Michigan club's bookkeeping plan, if dues were received Nov. 1, two-twelfths would be reported in the current year and ten-twelfths in the following year.

This was done on the theory that the money was being held as a reserve to pay for services.

An American Automobile Association spokesman said that the national AAA and many state associations use the same method of reporting income and would be affected by today's decision.

★ ★ ★

The Supreme Court declared that the allocation of membership dues in monthly amounts "is purely artificial and bears no relation to the serivce which petitioner may be called upon to render for the member."

Two-Year-Old's Stroll in Philly Creates Turmoil

PHILADELPHIA (AP)— William Francis (Franny) McCoey is not quite 2, so his walk Monday morning threw his neighborhood in the Oak Lane section of Philadelphia into turmoil and confusion.

As near as anybody could reconstruct his movements—Franny climbed out of his crib at dawn, a trick he learned about a week ago.

★ ★ ★

Instead of his routine of awakening the folks, the youngster, whose birthday is Thursday, toddled out the back door.

A few minutes before 6 a.m., lamplighter Luigi Throdo, 68, extinguishing gas lamps three blocks from Franny's home, nearly fell off his ladder at the sight of this blond, blue-eyed stroller, clad in a sleeping suit.

★ ★ ★

Throdo took him to Mrs. Erna Egolf who did not recognize him. Police were called. Patrolmen picked up Franny and began a tour of the neighborhood. They picked up a teddy bear, crackers, milk and a blanket, but no clue to the youngster's identification.

★ ★ ★

At the McCoey home, Franny's parents, wondering why the child hadn't awakened them, went looking for him. They searched the yard, then called police.

★ ★ ★

The child came home, greeting his anxious parents with a new word, "Cop."

A coaxial submarine cable will be laid between Marseille, France, and Algiers.

A land use survey of the Gold Coast's Ho and Ket plains is under way, Acca learns.

Telex service now links Spain with 22 other nations, including the United States.

There were 108,537 cinemas in the world, outside the United States, at last count.

REDUCED 10%
All Forced and Gravity Warm Air Systems
Gas and Oil Conversion Burners
Installed by Sears Experts—This Week!
SEARS ROEBUCK AND CO

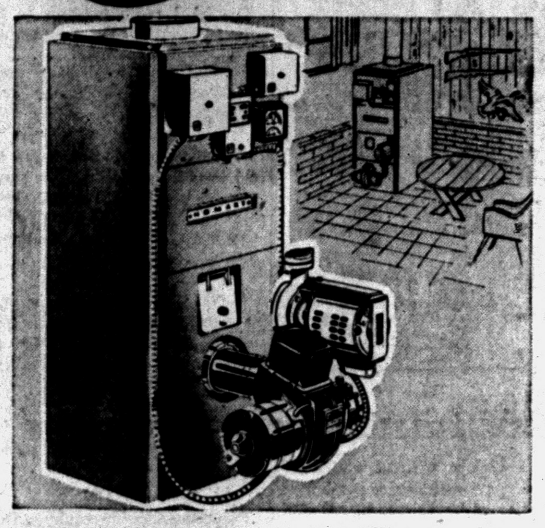

Save $44... Homart 5 Section Boiler
Reg. $439 $395 Plus Installation
No Money Down on F.H.A. or Sears Credit Plan
All assembled with burner, automatic controls, circulating pump and wiring harness ready for use. Easy to follow instructions will give you professional results if you wish to install boiler yourself or let Sears experts install for you at a small additional cost. For all forced hot water systems.
Plumbing and Heating, Perry St. Basement

BIG 66-INCH STEEL SINK
Now Only 109.95 $5 Down
Smooth vitreous enameled top resists kitchen douse. Chrome-plated faucet and strainer; 2 coat enameled cabinet.



Garbage Disposer
ONLY $59 $6 Down
Put an end to messy garbage problems. Continuous action model handles all-food waste even up to small bones.



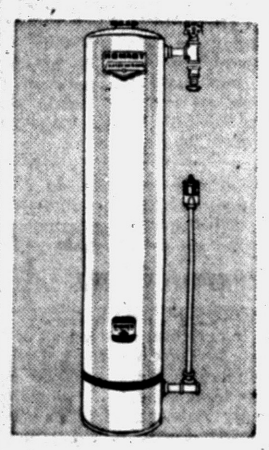

50,000 Grain Water-Softener — End Hard Water Problems
Low Priced 144.95 $5 Down
Crystal clear, iron free, rain soft water ends hard water problems. Equipped with high capacity Dowex (R) resin, automatic rinse control, armor clad lining and a 10 year guaranteed tank! Low, low price.

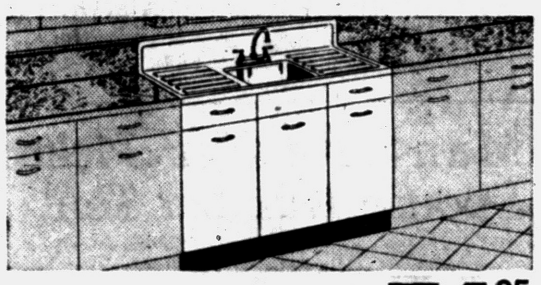

Big 54-Inch All Steel Cabinet Sink Outfit 74.95 $5 DOWN
Big 54-in. steel sink with lots of storage space; 2 drawers and 3 doors; double drainboard; vitreous enameled top. Heavy brass chrome-plated swing faucet and strainer; a fine sink priced low.

"Satisfaction guaranteed or your money back" SEARS
154 North Saginaw St.
Phone FE 5-4171

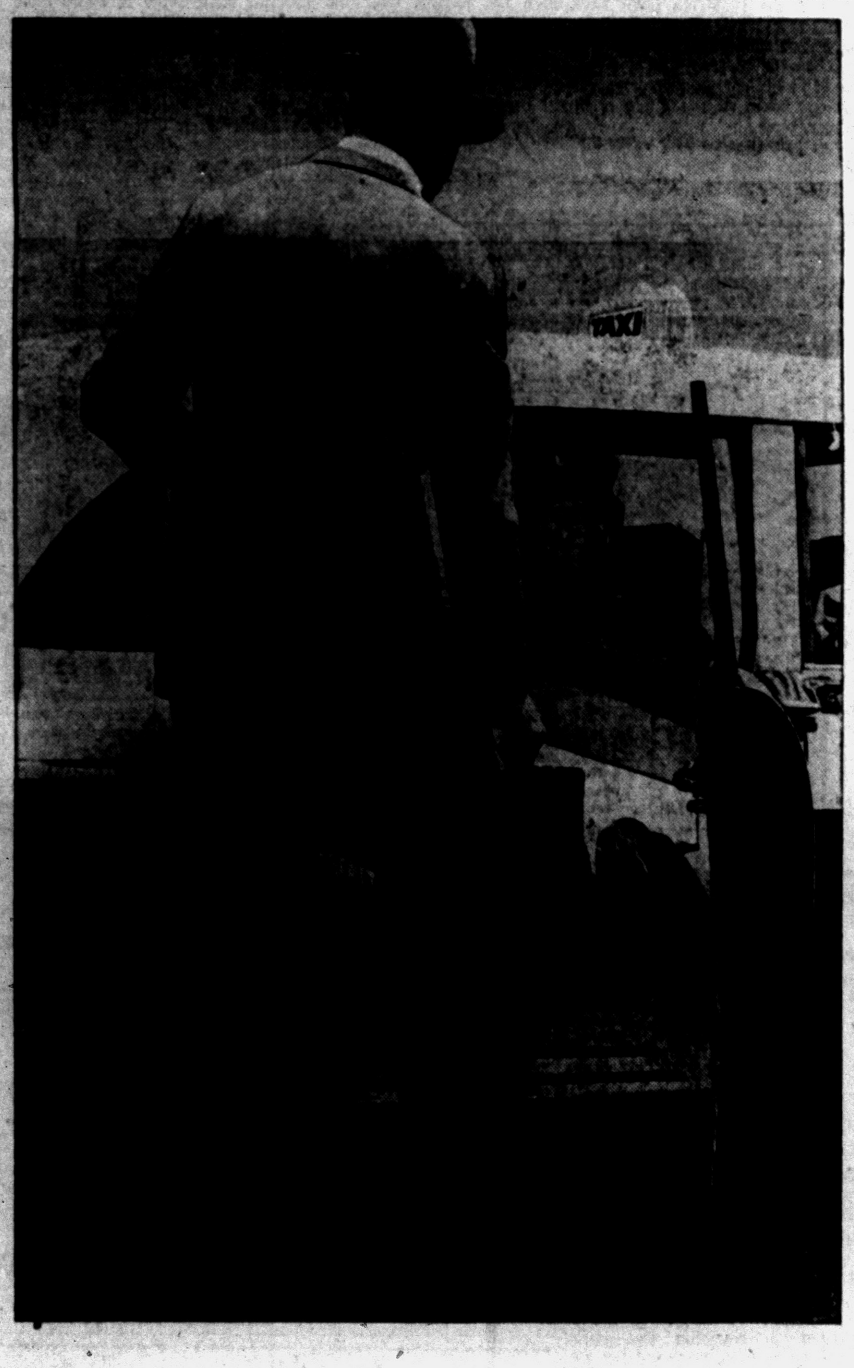

No sooner said than done
...by TELEPHONE

At first your wife was going to drive you to the station. But the car wouldn't start. What to do? Phone for a cab, of course!

In a few minutes you were on your way and another minor crisis was over. As usual your telephone helped.

Let your telephone run errands for you, plan parties, keep you in touch with friends and loved ones. There's just no end to its usefulness.

whatever you need—Find it Fast in The 'Yellow Pages'

Michigan Bell Telephone Company



"Pull up a chair, friend, you've never had it so good

Sunny Brook whiskey, that is!"

smoothest of fine Kentucky whiskies . . . rich as a gold strike and welcome as a good friend!

Kentucky Blended
Sunny Brook Whiskey
Cheerful as its Name!



$2.54 Pint Code No. 555
$4.04 4/5 Qt. Code No. 554

THE OLD SUNNY BROOK COMPANY, LOUISVILLE, KENTUCKY, DISTRIBUTED BY NATIONAL DISTILLERS PRODUCTS CORPORATION • 86 PROOF • 65% GRAIN NEUTRAL SPIRITS