The Weather
U.S. Weather Bureau Forecast
Windy, showers, thundershowers.
(Details Page 2)

THE PONTIAC PRESS

Home Edition

117th YEAR ★★★★ PONTIAC, MICHIGAN, TUESDAY, APRIL 7, 1959—26 PAGES ASSOCIATED PRESS UNITED PRESS INTERNATIONAL 7c

Simplified Process for A-Electricity Found

Civil Service for Police Repealed by Voters

Ziem, Dondero Winners With 3 Court Incumbents



JUDGE H. RUSSEL HOLLAND



JUDGE CLARK J. ADAMS



JUDGE WILLIAM J. BEER



FREDERICK C. ZIEM



STANTON G. DONDERO

Oakland County voters turned out in record numbers yesterday to return three incumbents to the Circuit Court bench along with pre-election favorites Frederick C. Ziem and Stanton G. Dondero.

Few surprises came out of the non-partisan balloting with the exception that a forecast election turnout of 85,000 was surpassed by more than 5,000.

Nice weather provided a big incentive, said County Clerk-Register Daniel T. Murphy Jr. for voters who flocked to the polls to pick five Circuit Court judges for the next six years as part of the state biennial spring election.

Voters also selected former State Rep. Theodore F. Hughes of Berkley as the county's newest judge and the first to fill the new, fifth judgeship, although only briefly. Hughes won election to a special, six-months term beginning July 1.

Hughes will have to step down from the bench Jan. 1, however, when Ziem and Dondero step up. Hughes, 50, lost his chance to run for the longer, six-year term in the non-partisan primary.

★ ★ ★

As they did in the Feb. 16 primary, incumbent Judges H. Russel Holland, Clark J. Adams and William J. Beer led the field of 10 candidates Monday and won all the way in a breeze.

UNOFFICIAL RETURNS

Murphy announced these unofficial returns for Oakland's 295 precincts:

Judge H. Russel Holland	46,076
Judge Clark J. Adams	43,427
Judge William J. Beer	41,650
Frederick C. Ziem	38,186
Stanton G. Dondero	32,736
James C. Allen	22,347
Wendell Brown	19,760
Verne C. Hampton	19,334
Milton F. Cooney	17,682
Maurice E. Finnegan	16,792

This is the same order the 10 finished in the primary, except that Finnegan, a Pontiac municipal judge since 1941, and Brown, a Farmington Township trustee, exchanged places.

Ziem, former star athlete at Pontiac High and the University of Michigan, put on an intensive campaign to jump from his present role as Oakland County prosecutor to the highest judicial position in the county.

Ziem, a Republican, has been prosecutor since 1952. He grabbed the fourth judgeship when the first sprinkling of returns started in last night, and held onto it until all precincts had reported.

Ziem, Dondero and the three incumbents will be sworn in officially January 1, at which time their terms begin.

The name Dondero is not a new one in Oakland County. The newly-elected judge's father, George A. Dondero, represented the county in Congress for 24 years before he retired in 1956.

The younger Dondero is a native of Royal Oak where he maintains his law practice.

★ ★ ★

Judge Holland, who will become the 6th Judicial Circuit's senior judge with the retirement of Judge Frank L. Doty in December, successfully gained his fifth consecutive six-year term on the local

(Continued on Page 2, Col. 7)

'Direct Power' Method Holds Great Promise

U. of M. Physicist Says Development May Pave Way to Space Travel

ANN ARBOR (AP) — A way has been discovered to produce electricity directly from atomic power, a University of Michigan scientist said today.

Robert W. Pidd, Michigan professor of physics, said the development already has been tested at Los Alamos, N. M.

Pidd predicted the development also would pave the way for interplanetary space travel and would power satellites.

The process does away with boilers, turbines, gas conditioners and generators now used in both conventional and atomic electric plants.

Pidd said, however, it would be some time before a commercial reactor using the new process is built, because there usually is a lag of three to five years between scientific development and engineering construction.

The physicist also said that commercially the new process could not yet compete in cost with electricity produced from coal, but would make atomic-made electricity much more competitive than now.

Electric power under the process is produced from a uranium carbide source surrounded by a plasma or electrified gas made from cesium, a metal.

When a reactor so charged is turned on, Pidd said, fission causes the uranium fuel to have such an energy release that it turns white hot. And at that temperature, which he did not specify, Pidd said a large electric current is produced. The current then is transmitted by the gas to a collector from which it can be put to use.

The technique is called plasma thermalcouple and eliminates virtually all but the nuclear reactor in production of electricity from fission.

Pidd said the development is "enormously simple" and was tested in the Omega West reactor at Los Alamos last Friday.

The university said Pidd played a prominent part in achieving the break-through to direct production of electricity from atomic power.

He predicted the development would perhaps cut in half the cost of power reactors, pave the way for interplanetary space travel because of the tremendous reduction in fuel loads necessary, and would give satellites a long lasting source of electricity to telemeter data to earth.

Happy Oscar Couple



AP Wirephoto

TOP WINNERS — Clutching their Oscars won as top actor and actress, Susan Hayward and David Niven pause at the Academy Awards ceremony last night. Miss Hayward won for her portrayal of a murderess in "I Want to Live." Niven received his for his performance as a dishonored British Army officer in "Separate Tables."

Hayward, Niven Get Best Acting Awards

HOLLYWOOD (AP) — Susan Hayward, who once despaired of ever winning an Oscar, got one Monday night on her fifth try.

David Niven, who has been pleasing movie audiences for 25 years now, was similarly honored.

The Brooklyn-born redhead and the debonair Scotsman received the top Academy awards for acting before an audience filled with most of the big names in the entertainment industry.

★ ★ ★

They shared honors with the movie "Gigi," which won in every one of the nine categories for which it was nominated — including best picture.

Burl Ives and the British actress Wendy Hiller won Oscars for best supporting performances.

More than 100 big names—from Ingrid Bergman to Eddie Fisher—gave a nationwide television audience an electronic peek at Hollywood's biggest night of the year.

The acceptance speeches were so short that the NBC-TV show ended some 20 minutes before its two-hour schedule.

★ ★ ★

Miss Hayward — enacting the role of murderess Barbara Graham in "I Want To Live!" —got the nod on a performance so realistic that it provided fodder for a Bob Hope joke earlier in the evening.

"The movies this year are going in for so much realism," Hope said, "that I was surprised to see Miss Hayward here tonight."

"I thought I had a good chance but I was pleasantly surprised."

(Continued on Page 2, Col. 6)

More Oscar Stories
Pages 5, 25

Added Sewage Facilities Also Go Down to Defeat

Pontiac voters yesterday sent Civil Service for police down to a crashing defeat and for the third time rejected a bond issue for more sewage treatment facilities.

★ ★ ★

In an apparent protest against turbulence within the Police Department the past two years, voters repeated State Civil Service Act 78 and placed police back under the old Trial Board.

In the largest biennial spring election turnout ever recorded here, the vote was a whooping 5,026 for repeal and 3,551 opposed.

The $3,300,000 sewage treatment plant bond issue failed to gain even a simple majority, although a three-fifths majority was necessary for its passage.

Property owners cast only 3,884 votes for the bond issue to 4,042 against it.

TOTAL VOTE 11,516

Yesterday's total Pontiac vote was 11,516, exceeding official predictions by more than 3,000.

The highest previous total for a biennial spring election was 10,393 in 1955. The 1957 total was 7,596.

Civil Service for police came to an end two years and six days after the date (April 1, 1957) Pontiac voters moved by referendum to place police under the state act.

With Civil Service as a sounding board, Police Department squabbles burst into the open.

Two years of hectic strife were climaxed just last Saturday when the Civil Service Commission fired Police Chief Herbert W. Straley in what turned out to be its last official act.

★ ★ ★

Mayor Philip E. Rowston hailed the repeal, and said the City Commission would begin formation of a new Trial Board tonight, with definite appointments possibly coming next week. It was the Commission that called for the repeal.

Hugh Stimson, president of the Pontiac Police Officers Assn., which petitioned for Civil Service two years ago, was surprised by the outcome of the election but voiced confidence that the verdict of the people would be accepted within the department.

"Speaking personally, I believe that the PPOA and the other officers will be able to work cooperatively within the framework of a new Trial Board.

"I feel sure that Mr. (George E.) Eastman could successfully lead the department either under Civil Service or the Trial Board."

It was Eastman, the city's public safety director, who took the fight against Straley to the Civil Service Commission and successfully demanded his ouster.

Undergoing sharp criticism dur-

(Continued on Page 2, Col. 2)

Earlier Sunday Tavern Hours in City Defeated

A bid by Pontiac tavern owners to open at noon on Sundays instead of 2 p.m. met with resounding defeat yesterday.

Voters refused to repeal the city's ordinance governing sale of beer and wine by taverns by the overwhelming majority of 5,416 votes to 3,398.

Had the change been effected, local restrictions on opening time would have been lifted and the taverns would have fallen back to operating under the less restrictive state liquor laws.

The change was sought by the Oakland County Table Toppers Assn., largely as a counter-measure to an unsuccessful drive by the Pontiac Pastors Assn. to put a proposition prohibiting all Sunday sales of beer and wine on the ballot.

The Table Toppers called the city restrictions unfair.

★ ★ ★

GOP Snags 4 State Offices

1st Victory Since '55 Is Dimmed by Dems' Over-All Gains

DETROIT (AP) — Michigan Republicans jolted the Democratic regime of Gov. Williams by snatching victories for statewide education offices in a spring election upset today.

It marked the first time since 1955 that the GOP mustered strength at the polls to interrupt an upsurge in Democratic power that began in 1948, leaped ahead in 1954 and hit a peak last fall.

"We have passed the turning point. This is the proof. It looks good for 1960," said elated Lawrence B. Lindemer, Republican state chairman.

Lindemer credited the GOP showing partly to a protest against the Williams administration which Republican campaigners blamed for state financial woes, and partly to improved party organization work outstate.

Republicans won one of two University of Michigan regents contests, one of two races for the Michigan State University control board and one berth on the six member Wayne State Board of Governors.

Democrats wound up with 5-3 control of the U. of M. board, ending a four-four Republican-Democratic split, and a firm grip on the MSU board, the State Board of Education and the Wayne State board.

SAYS WILLIAMS BACKED

Neil Staebler, Democratic state chairman, saw in Democratic victories in a majority of the contests an endorsement of the Williams administration.

Democrats scored gains, Staebler said, "despite a vicious Republican attack that included the most expensive last-minute television display ever seen in a spring campaign."

Aside from the 12 statewide education races, these were other major election developments:

1. Supreme Court Justices George Edwards and John D.

(Continued on Page 2, Col. 3)

Refreshing Showers Not Staying Long

Is there anything more refreshing than an April shower to clean and clear the atmosphere and green the grass?

Showers and thundershowers are predicted for Pontiac this afternoon and evening by the U. S. Weather Bureau.

The Bureau said tonight will be windy and cooler with a few showers and a low of 40 degrees.

The forecast for Wednesday is partly cloudy, rather windy and cool with the high near 55. Today's southerly winds at 20-30 miles an hour will shift to westerly tonight.

Thirty-six was the lowest temperature in downtown Pontiac preceding 8 a.m. The thermometer reading at 2 p.m. was 51.

Tries Voting Too Late

YPSILANTI (AP)—Elwood Davie, 35, of nearby Sumpter Township, was arrested by State Police yesterday when he entered a voting booth after it had closed. The officers said Davie abused the election workers verbally. He was arrested and jailed on a disorderly conduct charge.

3 Constitutional Changes Approved by Big Margins

DETROIT (AP) — Voters overwhelmingly approved three proposed amendments to Michigan's 56-year-old constitution yesterday.

With little opposition, the three propositions piled up 3-1 or 2-1 margins, needing only a majority of those voting on them. All will take effect May 6.

The most important, winning the biggest vote, empowers the Legislature to deal with the problem of a breakdown of government in the event key government officials are killed in an enemy attack

It gives the Legislature authority, by law yet to be written, to decree how temporary officials may run state and local government if elective officials are killed or incapacitated.

Another proposition gives Constitutional status to Wayne State University, the same as that now enjoyed by the University of Michigan and Michigan State University. It also provides for election of the six-member board of governors chosen yesterday.

Unlike the U. of M.'s and MSU's independence from political control, however, Wayne must furnish the Legislature a "detailed accounting" of all income and expenditures. The other two universities spend their money as they see fit, once the Legislature approves their budgets.

The third proposition changes the State Board of Agriculture to the Michigan State University Board of Trustees, eliminating long-standing confusion between the board and the State Agriculture Department.

Approval of the three proposals brings to 66 the number of amendments to the Constitution since it was adopted in 1908. The last previous amendment was approved in 1956.

County Elections

Oakland County voters turned out in near-record numbers yesterday. For final returns on yesterday's spring elections in the area's townships and cities on local issues, turn to page 15.

In Today's Press

Comics	19
County News	15
Editorials	6
Markets	20
Obituaries	10
Sports	16-17
Theaters	18
TV & Radio Programs	25
Wilson, Earl	25
Women's Pages	11-13

INVENTORY REDUCTION SALE
All Books ⅓ Off
Old Prof's Book Shop
9 W. Lawrence St.

Republicans Blanked at Polls

Waterford Dems Take All Posts

Waterford Township Democrats chalked up a complete victory in yesterday's biennial spring election with each of the 12 Democratic candidates winning by a large margin against eight Republican candidates.

An unofficial tally of the ballots showed that 6,417 of the township's 18,824 registered voters went to the polls in the 18 township precincts.

Incumbent supervisor Elmer R. Johnson defeated his opponent Loren D. Anderson, 3,773 to 2,644, and incumbent clerk James E. Seeterlin had 3,778 votes, compared to Richard G. Hamilton's 2,568.

The present township treasurer, Mrs. Dorothy Olson polled 3,563 votes against her rival Mrs. Florence J. Allen, 2,839.

Additional township trustees will be high school teacher John Coleman with 3,360; Joseph McGee with 3,290; and Lewis B. Ruelle who received 3,242 votes.

Defeated in the race for trustees were Byron L. Cole with 2,878, Dr. M. G. Prosser, 2,891 and Donald E. Taylor who had 2,869 votes.

Waterford Township's Justice of the Peace Donald E. Adams was unopposed and tallied 4,122 votes to continue in the capacity in which he has served 22 years.

Vieing for a position on the

(Continued on Page 2, Col. 5)

★ ★ ★

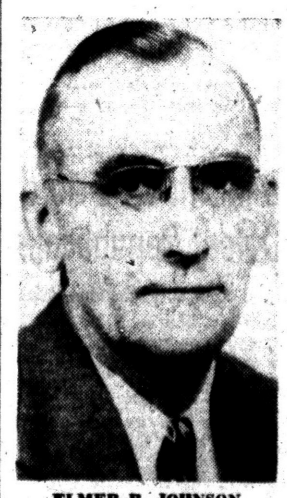

ELMER R. JOHNSON
Supervisor



JAMES E. SEETERLIN
Clerk



MRS. DOROTHY OLSON
Treasurer

Voters Reject Library Plans in Waterford

The three-point program to finance a $300,000 Waterford Township library was turned down yesterday on all three counts, but it probably will be submitted to voters again.

Defeated was a $300,000 general obligation bond issue, a one-mill tax to pay off the bonds and a half-mill tax to cover maintenance and operation.

The bond issue suffered the worst defeat, 2,873 "no" votes to 2,355 "yes." The one-mill was defeated 3,035 to 2,410 and the half-mill, 2,818 to 2,588.

The bond issue needed a three-fifth majority of property owner votes for passage, the millage issues needed only simple majorities cast by all voters.

Supervisor Elmer R. Johnson said the defeat was disappointing, but indicated plans to put the issues to a vote again before the Jan. 1, 1961 deadline for financing.

All Republicans but Cole and Baldwin Carry County

All Republican candidates for state offices—except two "favorite son" choices to unseat incumbent State Supreme Court Justices George Edwards and John D. Voelker — received winning majorities in Oakland County in yesterday's biennial spring election.

This partially reversed the trend that last fall saw some state Democrats topping Republicans here for the first time in recent history.

Edwards and Voelker, although Democrats, were involved in the high court race on a nonpartisan basis, as were Cole and Baldwin, nominal Republicans.

With all the county's 295 precincts reporting, Maurice F. Cole of Ferndale and William H. Baldwin of Bloomfield Township had accumulated 24,534 and 21,380 votes respectively, to Edwards' 31,331 Voelker's 28,306.

In the race for 12 state educational posts, however, Democrats came out on the short end of the count in Oakland.

County voters favored GOP candidates for University of Michigan Board of Regents, superintendent of public instruction, State Board of Education, State Board of Agriculture (governing body of Michigan Sate University), and the new Wayne State University Board of Governors.

City of Pontiac voters as usual gave the nod to Democrats.

Oakland voters went along with the rest of the state and favored three relatively unimportant amendments to the state Constitution. They will provide for the continuity of government in case of disaster, change the name of governing body of MSU, and officially create the WSU Board of Governors.

★ ★ ★

Maurice Cole, a county Circuit Court commissioner for 20 years, pulled into the show position in the two-seat Supreme Court test despite the presence of another Cole in the same race.

The second Cole, Kenneth W., a Saginaw attorney running as the Prohibitionist Party's standard bearer, gathered 13,377 Oakland votes in the non-partisan balloting.

Maurice Cole felt the other Cole would have a damaging effect on his chances because of confusion of names.

All returns remain unofficial until canvassed.

The county vote for other state offices:

U. OF M. REGENTS
(two elected)

William K. McInally (D)	43,433
Ellis A. Wunsch (D)	38,148
Ann T. Burgess (R)	48,777
Frederick C Matthaei (R)	51,113

SUPT. OF PUBLIC INSTRUCTION

Lynn M. Bartlett (D)	42,074
Hugh H. Holloway (R)	48,853

STATE BOARD OF EDUCATION

Corneilia A. Robinson (D)	41,149
Charles G. Burns (R)	49,888

STATE BOARD OF AGRICULTURE
(two elected)

Earl H. Bjornseth (D)	38,714
Warren M. Huff (D)	40,248
Frank Merriman (R)	55,327
Arthur K. Rouse (R)	48,450

WAYNE STATE BOARD
(six-year terms, two elected)

Melvin E. Bleich (D)	38,907
Jean McKee (D)	42,245
Benjamin D. Burdick (R)	52,316
Edward G. Durance (R)	48,089

WAYNE STATE BOARD
(four-year terms, two elected)

Michael Ference Jr. (D)	43,265
Leonard Woodcock (D)	43,271
Albert B. Chennault Sr. (R)	47,936
Warren B. Cooksey (R)	49,685

WAYNE STATE BOARD
(two-year terms, two elected)

DeWitt T. Burton (D)	40,224
Clair White (D)	39,070
Whitney W. Ballantine (R)	49,035
Warren C. Lambert (R)	48,962

Police Civil Service, Sewage Defeated

(Continued From Page One)

ing the Straley hearing, the PPOA appeared timid about campaigning to keep Civil Service, and this may have been reflected in the defeat.

Only nine of the city's 44 precincts voted against repeal, and where Civil Service won, it usually was by majorities of a half-dozen votes or less.

Surprisingly, District 1 did not figure largely in the repeal, although that pro-Straley district was expected to send a large anti-Civil Service delegation to the polls.

The vote there—far smaller than expected — was only 245 votes against Civil Service to 113 votes for it.

Defeat of the bond issue left city officials dejected.

"I'm very disappointed that our citizens didn't recognize our proposal was the most practical and economical method of financing the proposed improvements to the sewage treatment plant setup," said Mayor Phillip E. Rowston.

"It would be unfortunate now if the state asks us to make the improvements, in that we will not have the assistance from industry and business to carry the major part of the cost."

Commissioner William W. Donaldson said simply, "It's a shame."

Rowston said the City Commission has no plans in mind at present to try again for general obligation bond financing.

The city administration, while objecting to revenue bond financing because of its increased cost to the individual taxpayer, has indicated this is the alternative if voters won't approve general obligation bonds.

The bond issue first was put to voters two years ago in the amount of $3 million. It was turned down 2,199 votes to 4,489.

Last fall, it went on the ballot again, this time in the amount of $3.3 million, and fared the best so far. The vote was 6,356 to 5,173, just 9 per cent short of the needed three-fifths majority.

Notes From Helpmate

OKEMAH, Okla. (AP)—D. D. Malone told his wife he was going to quit smoking and she decided to help. When he opened his office desk later he found notes in every drawer reminding him of his promise.

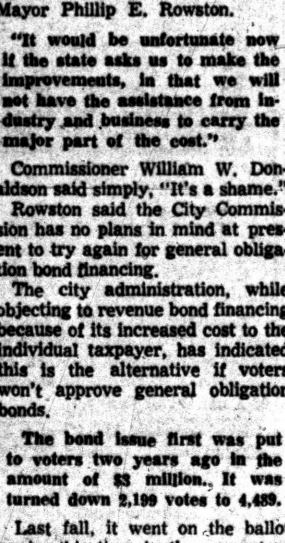

OAKLAND'S NEWEST JUDGE —Former State Rep. Theodore F. Hughes of Berkley yesterday defeated Milton F. Cooney to become the county's first fifth Circuit Court judge. He will take office July 1, but will have to relinquish his post next Dec. 31 to a judge elected to a regular six-year term.

Rain Threatens Eastern U.S. as Weather Warms

By THE ASSOCIATED PRESS

Rain clouds hovered over sections in the eastern half of the nation today as cooler air lingered in many northern regions.

Blustery weather broke out in the northern Rockies and spread into the northern and central plains and upper Mississippi Valley. The showers were expected to spread eastward during the day into the lower Great Lakes region, the Ohio Valley and Tennessee.

★ ★ ★

Warmer weather was indicated in the Northeast after an early morning chill, with scattered frost overnight from Connecticut and New York state into the mountains of North Carolina. Temperature drops were reported from Kentucky and Virginia northeastward to the Canadian border.

★ ★ ★

It also was much cooler in most areas from Montana southward to near the Mexican border. Between the two areas of cooler air, temperatures were higher from the central plains northeastward into the upper Great Lakes region.

Fairly mild weather continued in most of the Southeast and in the far Southwest.

The Weather

Full U.S. Weather Bureau Report

PONTIAC AND VICINITY—Increasing cloudiness and windy today followed by showers and thundershowers this afternoon and evening. High today 65. Partly cloudy, windy and turning cooler tonight with a few showers, low 46. Tomorrow partly cloudy, rather windy and cool, high 55. Winds southerly increasing to 20-30 miles today, shifting to westerly tonight.

Today in Pontiac

Lowest temperature preceding 8 a.m. 36.

At 8 a.m.: Wind velocity 3-5 m. p. h. Direction—Southeast.

Sun sets Tuesday at 7:04 p.m.
Sun rises Wednesday at 6:04 a.m.
Moon sets Tuesday at 6:49 p.m.
Moon rises Wednesday at 6:21 a.m.

Downtown Temperatures

6 a.m.	37	11 a.m.	40
7 a.m.	39	12 m.	41
8 a.m.	40	1 p.m.	49
9 a.m.	42	2 p.m.	51
10 a.m.	44		

Monday in Pontiac
(As recorded downtown)

Highest temperature	54
Lowest temperature	35
Mean temperature	44.5
Weather—Sunny.	

One Year Ago in Pontiac

Highest temperature	48
Lowest temperature	32
Mean temperature	40
Weather—Fair.	

Highest and Lowest Temperatures This Date in 80 Years
81 in 1929. 23 in 1896

Monday's Temperature Chart

Alpena	48	31	Marquette	40	32
Baltimore	64	34	Memphis	62	53
Bismarck	38	20	Miami	79	74
Brownsville	81	60	Milwaukee	50	28
Buffalo	42	28	Minneapolis	66	48
Charleston	70	51	New Orleans	79	60
Chicago	54	42	New York	57	41
Cincinnati	65	44	Omaha	78	47
Cleveland	51	38	Pellston	37	24
Denver	60	30	Phoenix	84	58
Detroit	55	38	Pittsburgh	53	34
Duluth	47	36	St. Louis	70	50
Fort Worth	89	65	S. Francisco	64	52
G. Rapids	51	36	S. S. Marie	38	25
Houghton	43	31	Traverse C.	44	36
Jacksonville	83	67	Washington	63	40
Kansas City	51	27	Seattle	52	38
Los Angeles	66	55	Tampa	85	64

Father-Son Banquet Opens Boys' Club Week in Pontiac



Pontiac Press Photos

'BOY OF THE YEAR' — Cressy B. Larson, executive director of the Pontiac Boys Club, presents trophy to Ken McClintock, 18, of 87 S. Parke St., as the club's "Boy of the Year." The presentation was one of the highlights of the annual father-and-son banquet last night at the Boys Club.



'MOST IMPROVED ATHLETE' — Fourteen-year-old Dennis Lofton, of 61 S. Sanford St., accepts trophy from Frank V. Cashman, Boys Club program director, after being voted the club's "Most Improved Athlete of the Year."

Approximately 400 dads and their lads were in the spotlight last night as the Pontiac Boys' Club kicked off its observance of National Boys' Club Week.

The club's annual father-and-son banquet was held in the gymnasium of the Boys' Club Building at 530 E. Pike St.

Serving the banquet meal were mothers and sisters of Boys' Club members.

More than 500 such clubs throughout the nation are holding special events during the week of April 6-12.

Mayor Philip E. Rowston read an official proclamation making this Boys' Club Week in the city.

The proclamation praised the club for "bringing growing boys together in an atmosphere of friendship, tolerance and understanding.

"The services rendered the city by the Boys' Club of Pontiac have been, and continue to be, an outstanding contribution and true cause for civic justification and pride," the proclamation said.

One of the evening's highlights was the long-awaited presentation of yearly awards.

BOY OF YEAR NAMED

Winner of the most-prized trophy was 18-year-old Ken McClintock, 87 S. Parke St., who was named "Boy of the Year."

Others receiving awards were: James Newsum, Larry Thrasher, junior leaders; James Sisk, photo; John Kliemschmidt, printing; Abe Keis, woodshop; Ed Smith, senior room; Roger Tate, prep room; Dick Kirby, arts and crafts; Tom Tedder, gym; Lee Duchane, junior.

Also receiving awards were Art Arellano, junior preps; Dick Compton, boxer of the year; Dennis Loftin, most improved athlete; George Mays, outstanding basketball player; Paul Morey, most valuable to club; Art Cook, outstanding contribution to the club by a staff member; Dick Kirby, father of the year; and Pete Vasquez, Charlie Irish Trophy.

Among banquet guests were members of the Pontiac Central High School basketball team; City Commissioner Wesley J. Wood and Board of Education President Glenn H. Griffin.

The banquet marked the 15th anniversary of the founding of the Boys' Club in Pontiac.

Guest speaker was Dr. James McHugh, a Pontiac psychiatrist and mental health specialist. His subject was "The Importance of the Whole Boy."

Observance of Boys' Club Week continues today with a "Special Events Nite." Club members will bring friends and neighbors to the building where all departments will be open for view.

OPEN HOUSE SET

An open house will be held Wednesday night with new members being inducted.

The annual Miss Boys' Club contest will be held at 7 p.m. Thursday. A Miss Boys' Club, a younger sister or relative of one of the youthful members of the club, will be crowned.

Friday night will be devoted to showing of movies, with cartoons getting top billing.

The celebration of Boys' Club Week will end Saturday with the Boys' Club Carnival from 1:30 to 4:30 p.m.

State GOP Halts Upsurge of Dems, Takes 4 Posts

(Continued From Page One)

Voelker, both Democratic nominees, romped to easy triumphs in bids for the first full, eight-year terms, thereby retaining a Democratic majority on the high court.

2. Three constitutional propositions all carried in a breeze. The so-called continuity of government amendment went over by a margin of better than three to one.

3. Democrats in the 10th Wayne County House of Representatives District repulsed an all-out Republican bid to seize a clear cut house majority by taking a normally Democratic seat in a special election.

With 5,008 of the state's 5,182 precincts reporting, Democrat Lynn M. Bartlett coasted along on a 41,000 vote lead in a bid for a second two-year term as state superintendent of public instruction.

Here was the latest count in races for the part time, unsalaried posts on various education boards:

U. of M. regents (two seats)—with 5,020 precincts of 5,182 reporting, Democrats Ellis A. Wunsch 566,502 and William K. McInally 623,113; Republicans Ann Timmons Burgess 553,498 and Fred C. Matthaei 582,032.

State Board of Education (one seat) — with 5,020 precincts of 5,182 reporting, Democrat Cornelia A. Robinson 585,111; Republican Charles G. Burns 549,641.

MSU Board (two seats) — with 5,019 precincts of 5,182 reporting, Democrats Earl J. Bjornseth 557,275 and Warren W. Huff 586,011; Republicans Frank Merriman 593,394 and Arthur K. Rouse 546,114.

Wayne Board, six year term (two)—with 5,004 precincts of 5,182 reporting Democrats Melvin A. Bleich 564,389 and Mrs. Jean McKee 586,742; Republicans Ben D. Burdick 578,344 and Eddard G. Durance 546,114.

Wayne Board, four year terms (two) — with 5,019 precincts of 5,182 reporting, Democrats Michael Ference Jr. 590,755 and Leonard Woodcock 600,797; Republicans Albert B. Chennault 553,551 and Dr. Warren B. Cooksey 562,933.

★ ★ ★

Wayne Board, two year terms (two)—with 5,020 precincts of 5,182 reporting, Democrats Clair White 570,285 and Dr. Dewitt T. Burton 587,801, Republicans Whitney W. Ballantine 559,560 and Dr. Warren C. Lambert 561,248.

But for a record large turnout in Detroit and Wayne County, their main reservoir of strength, Democrats would have fared worse than they did.

Helped by keen interest in local school issues in Detroit, the Wayne vote on the statewide partisan ballot swelled to beyond 430,000, compared with just under 398,000 in the 1957 spring election.

★ ★ ★

Yesterday was the first time in four years that Democrats had failed to sweep all offices at stake in a statewide election, although President Eisenhower carried the state by a wide margin in 1956.

Fugitive Killed in Gun Battle

Companion Wounded in Fight With N. Carolina Police Officers

FAYETTEVILLE, N. C. (AP)—A desperate escaped prisoner charged with slaying a bank teller was killed and his companion captured during a blazing gun battle with police at a road block Monday night.

Officers said Charles Thomas Bradford, 29, who sat wounded and bleeding in his getaway car after the gun battle, may have committed suicide as Capt. C. R. Williams of the Highway Patrol grappled with him for his pistol.

The gun discharged, the bullet hitting Bradford in the neck. Already severely wounded, the final wound apparently caused Bradford's death.

Bradford, charged with the slaying of a bank teller during a holdup Feb. 20, and John William Odom, 18, of Fayetteville, charged with car theft, escaped from the Cumberland County Jail early Saturday after tricking a jailer into opening their cell.

No Dearborn Raises

DEARBORN (AP)—A pay raise for police and firemen was rejected by Dearborn voters yesterday. The vote was 18,831-13,704. The rejection vote followed the lead of Mayor Orville L. Hubbard. He strongly opposed a pay raise. Dearborn's voters turned out in record numbers.

About 35 per cent of sugar is made from sugar beets.

Hayward, Niven Get Best Acting Awards

(Continued From Page One)

she said. "And above all thrilled and honored."

She added that it was the "most nervous day I have ever spent in my life."

Niven won the top actor award for playing a pathetic woman-molester in "Separate Tables." It was one of the few times in his career that he did not play what the trade calls "a David Niven type."

NIVEN HAPPY

Niven said: "Dammit, I must say I wanted to win and I'm happy I did."

He said he couldn't relax either and had to take a swim in an ice-cold pool in order to calm down enough for the big show.

"Gigi" got Oscars for best picture, best screen play based on material from another medium, best directing for Vincente Minnelli, best art direction, best color photography, best song (the title number), film editing, costume design and best scoring of a musical picture.

The music for "Gigi" was written by the "My Fair Lady" team of Frederick Loewe and Allen J. Lerner.

Lerner also got the award for the best screenplay for "Gigi."

Berl Ives, the 300-pound folk singer, took a night off from his show at Las Vegas' Flamingo Hotel to pick up his Oscar. He played a sort of Western Big Daddy in "The Big Country."

Miss Hiller was not in town to receive her award. Earlier she told a reporter by long distance phone from London that she couldn't understand how she ever got nominated. She played the lovelorn hotel manager of "Separate Tables."

CHEVALIER HONORED

One of the most popular awards was a special one given to Maurice Chevalier, who was called to the stand after completing a musical number with a bevy of Hollywood beauties.

Rosalind Russell presented the award to Chevalier.

The Irving G. Thalberg award for outstanding production over the years was given to Jack L. Warner, making one of his first public appearances since his near-fatal auto accident of last summer.

The fast pace of the proceedings, with the consequent time left over, caught everyone off guard.

Emcee Jerry Lewis panicked and tried some stalling tactics which appeared inept.

No Clue to Cause of W. Bloomfield $1½ Million Fire

The cause of the $1½ million blaze which swept the Stainless Ware Co. of America plant in West Bloomfield Township Sunday may never be known.

"There just isn't anything left to investigate," said Sgt. Oramel O'Farrell; State Police fire inspector of the Redford Post.

"We know where it started but will probably never know how it began," O'Farrell said. West Bloomfield Township Fire Chief Ben Moshier, whose 45 men battled the furious flames for five hours, agreed with him.

"We don't give up on things like this, but the fire and heat was so intense that its destructive force didn't leave much for us to go by. It just wiped out everything in its path, even clues," Moshier said.

Moshier and O'Farrell spent most of yesterday searching the twisted remains of the 32-year-old plant which employed 300 persons.

Richard W. Lewis, owner of the firm, said the plant was covered by insurance except for rented equipment.

Dems in Waterford Defeat Republicans

(Continued From Page One)

Board of Review was Robert H. Chapin who won with 3,288 votes against Newton S. Dempsey's 2,829.

Five candidates competed for four openings as constable and winners were Howard M. Sonerville with 3,647; Arlo G. Flesher, 3,555; Floyd A. Tonkin with 3,505; and Gerald C. Carter with 3,617. Incumbent Lloyd Gidley polled 3,015.

The Day in Birmingham

Only Commission Seat in Race Goes to Burgum

BIRMINGHAM — Mayor Carl F. Ingraham and his running mate incumbent Charles W. Renfrew were a cinch to win yesterday's election to fill two seats on the City Commission, each for a three-year period.

They were unopposed.

Ingraham polled 3,615 votes and Renfrew, 3,719.

William H. Burgum whipped his opponent, Claude L. Kidd Jr., 2,770 to 1,040 in a race for the one-year Commission term.

Two members of the Library Board elected to three-year terms were Ann G. Miller, with 3,388 votes, and Daniel Nesbitt, with 3,128 votes.

★ ★ ★

The one seat of Municipal Court judge was won for a four-year term by John C. Emery Jr. Emery polled 2,207 votes to 1,895 for his opponent Walter R. Denison.

The four-year term of associate municipal judge was won by his brother, Edward B. Emery with 2,272 votes to 1,628 votes for David F. Breck.

Jack R. Balsley, unopposed, was elected to a one-year term as constable with 3,397 votes in the non-partisan election.

A display of rubbish shown to city commissioners last night by Mrs. Robert Plew of 692 Brookside Dr. "shocked" the city fathers.

★ ★ ★

The items picked up on Island View drive included hypodermic needles, medicine bottles and capsules in a small box. The latter had a label saying the contents should be sold only by subscription.

Mrs. Plew's exhibit nearly sidetracked the discussion on parks as officials considered the serious implications of the items.

City Manager L. R. Gare said the items unquestionably came from nearby medical offices. He added that he had personally checked the incinerator there on several occasions and found it satisfactory.

★ ★ ★

Gare was asked to order an immediate check on the area to halt further incidents.

The Island View drive area on the Rouge River immediately east of Woodward avenue is one of the parcels involved in a 400-signature petition requesting that certain areas be dedicated as parks.

Gare displayed a pile of notes, about six inches thick, already compiled on parks and possible park sites. The petitions were tabled until the city could complete its own analysis.

A three-month-old theft case involving $38 stolen from a money box at the Fox and Hounds Inn was marked "closed" yesterday by Bloomfield Hills Police Capt. Walter Sluiter.

Horace Pitts of Detroit, shot and killed March 30 in an attempted robbery of a patent medicine store in Detroit, was identified by fingerprints left on the metal box.

Sluiter said he recognized Pitts' name as that of a former weekend employe at the inn and, through the cooperation of Detroit Police, received a set of prints.

Peter A. Miller

Service for Peter A. Miller, 67, of 1060 Ardmore Dr. will be held 10:30 a.m. tomorrow from Ira Kaufman Chapel in Detroit. Burial will be in White Chapel Memorial Cemetery, Troy.

★ ★ ★

Mr. Miller, a Detroit attorney, area builder and land promoter for more than 45 years, died Sunday in New York.

He came to Detroit to take over the practice of Clyde I. Webster after he became city judge. Mr. Miller later went into the building and land promotion field.

He built the old Webster Hall Hotel, now the Student Center at Wayne State University, and also the first Jewish orphanage in Detroit.

★ ★ ★

Surviving are a son, H. Roy of Miami Beach, Fla.; a daughter, Mrs. Frank Winton of Birmingham, three grandchildren, three brothers; and one sister.

Mrs. Charles Tompkins

Service for Mrs. Charles Tompkins, 77, of 556 W. Frank St. will be at 1 p.m. tomorrow from Manley Bailey Funeral Home. Burial will follow in Roseland Park Cemetery, Royal Oak.

Mrs. Tompkins died yesterday in William Beaumont Hospital, Royal Oak, after a brief illness.

She is survived by her husband, two sisters, Mrs. Howard Lowe of Birmingham, Miss Eva Walker of Fenton; three brothers, Will of Hadley, Elmer of Saginaw and Clyde of Royal Oak.

Mrs. Nicholas Takes Stand

Appears Calm, Tired as She Starts to Talk in Her Own Defense

By DON REEDER

INDIANAPOLIS (AP)—Looking more like a suburban housewife than an accused murderer, Mrs. Minnie B. (Connie) Nicholas calmly took the witness stand today in her trial for the shooting of her wealthy, married lover.

The long-awaited appearance of the 44-year-old divorcee broke a period of increasing tension that has been building up since the trial began March 16.

Every person in the crowded little courtroom listened intently as Mrs. Nicholas recited the story of her life that led to the killing of handsome drug executive Forrest Teel last July 31.

Worn by 15 days in court for her murder trial, the pert little brunette showed no emotion as she started her testimony, less than two hours after the defense opened its case.

"Let's just say I'm wearing down—I'm tired," the 44-year old double divorcee told newsmen as the defense opened its case.

When asked whether she was ready to go on the witness stand, she said:

"It's something like death — you're never prepared for it."

Over state objections, Phil Clifford, one of the reporters who interviewed Mrs. Nicholas two days after the shooting, testified her right eye "appeared to have been struck."

The defense contends Forrest Teel was shot in a violent struggle with his mistress of 15 years.

The state contends she shot Teel deliberately because he had cast her off for a younger woman.

Clifford said Mrs. Nicholas told him: "I only meant to scare him. You don't shoot the man you love."

Mrs. Mary Popchieff, a general hospital nurse, testified Mrs. Nicholas "appeared to be confused" August 2, the day she came out of a coma from swallowing 75 sleeping capsules. That was the day police and newsmen interviewed her.

When she was asked whether she contemplated another suicide attempt, Clifford said she replied, "I won't have the chance, unfortunately."

Clifford said Mrs. Nicholas reported she followed Teel several times after learning that he was seeing Laura Mowrer, then 29.

"He really raised hell with me for following him," Clifford quoted Mrs. Nicholas as saying. "He never cheated on me, in all these years, before."

Ziem, Dondero Join Trio of Incumbents on Bench

(Continued From Page One)

bench. He first donned the robes Jan. 1, 1936.

As the figures show, Judge Holland moved out in front fast and stayed there. He tallied twice as many votes yesterday as he did in the last county judicial balloting in 1953.

In that year, Murphy said, 57,000 went to the polls to pick three judges from among Holland, Doty, the late Judge George B. Hartrick and three newcomers.

★ ★ ★

Murphy predicted when the official figures are in following canvass of Monday's election, which began at 11 a.m. today, the total county turnout might reach an all-time high of more than 90,000.

"The local issues in the townships and cities, plus the attraction of picking the most circuit judges the county has ever had, were the big drawing cards," Murphy said.

Among the three newcomers who sought the position in 1953 was Beer. After being able to garner but 9,496 votes then, the 50-year-old native of Oakland County returned to his law practice until appointed to fill Judge Hartrick's post last August by Gov. G. Mennen Williams.

Beer's name appeared twice on countywide ballots yesterday. Besides being one of the 10 candidates for the five regular length terms, the Berkley resident was unopposed to fill out the vacancy he will hold until the end of the year. For this vacancy position Judge Beer tallied 34,150.

★ ★ ★

Between Judges Holland and Beer, in the final standings is a name familiar in Democratic circles and state affairs — Clark J. Adams.

Although by law Michigan's circuit judges have a non-partisan status, election returns have given Republicans a 3 to 2 edge on the local bench. Republicans endorse Holland, Ziem and Dondero, while Adams is with Beer on the other side of the political fence.

The 54-year-old Adams, of Waterford Township is the only local judge who has had higher judicial experience, having served a brief period on the State Supreme Court.

A former legal advisor to Gov. Williams and a state representative from Pontiac, Adams was also an appointee of the governor. He first ascended the local bench in 1956.

★ ★ ★

Although the judicial proceedings in the courthouse are run on a non-partisan basis, it took a cooperative effort of Democratic and Republican state representatives from Oakland to push through a bill to create the fifth and long-awaited judgeship last year.

Along with it came a provision of the governor that the new jurist must take office immediately after the election. Hence, the birth of the unusual warm-up judge to take office in another three months.

This was made all the more unusual when short-term winner Hughes was bumped out of one of the 10 nominee positions for the regular term. Had he been nominated and elected to the regular term Hughes could have stayed on through 1965 when the new terms will expire.

DOUBLE DEFEAT

His opponent for the short-term, Milton F. Cooney, a Pontiac attorney, suffered two setbacks.

A former public safety director for the city, he lost to Hughes (22,094 to 19,981) for the short term and finished next to the bottom in the 10-man race for the regular terms.

Cooney tried to persuade voters to "prevent a year-end change"—which now is a must—by telling them to vote for him twice, for both the short and long terms.

Missing by 10,000 votes of landing among the top five in the balloting was James C. Allen, former mayor of Birmingham and commissioner of the Michigan Corporation and Securities Commission.

Allen placed behind Holland, Ziem, Dondero, and Adams (in that order) in the voting in Birmingham's 12 precincts.

Hampton, a Circuit Court commissioner for 21 years and a resident of Bloomfield Township, finished eighth in the balloting.

Pontiac, with the largest accumulation of precincts in the county, 44, voted this way on the 10 judge candidates:

Holland 6,149; Adams 6,006; Ziem 5,205; Beer 4,851; Finnegan 3,696; Cooney 3,439; Hampton 2,687; Dondero 2,342 Allen 1,987; and Brown 937.

Weight Curbs Lifted on Concrete Roads

Vehicular weight restrictions on Oakland County concrete highways will be lifted at noon tomorrow, the Oakland County Road Commission announced today.

Restrictions will remain in effect, however, on blacktop and gravel roads, the commission said. The restrictions apply to trucks and other heavy vehicles, not to passenger cars. They are intended to protect roads during the spring thaw.

United Only On Staying in City

Allied Disagreement Over Berlin Widespread

By PHIL NEWSOM
UPI Foreign News Editor

Despite the honeyed words of the official communiques, there remain plenty of irritations and differences of opinions among the Western Allies on just how to deal with the Berlin question.

Fortunately, on one significant detail there is agreement: the West must not be forced out of Berlin, nor can it afford to sacrifice any of its riches there as defined under the Potsdam and subsequent agreements reached among the Western Powers and Russia.

But after that, the divergences are both wide and deep.

British newspapers have accused West German Chancellor Konrad Adenauer of undermining Prime Minister Harold Macmillan who has taken a leading role in attempts to find a basis for honorable negotiations between East and West.

British newspapers have been equally caustic in their criticism of some American generals, including Gen. Lauris B. Norstad, Allied commander in Europe.

The criticism springs from Norstad's firmly stated position that there should be no reduction in the North Atlantic Treaty Organization's defensive powers and no agreement reached which would sacrifice its maneuverability.

Among other Allies, including the French, there was general disapproval of Macmillan's trip to Moscow and his private talks wtih Russian Premier Nikita Khrushchev.

Despite Macmillan's known record of having opposed appeasement of Hitler prior to World War II, there remains the suspicion that he would not be above some appeasement of Khrushchev now.

BITTER DISAGREEMENT

The very enormity of the tasks facing the foreign ministers and the men at the summit lends itself to bitter disagreement even among friends.

For example, one proposal would unify Berlin but would retain four-power guarantees and would invite United Nations participation to see that the guarantees were kept.

Such a proposal would mean that the city administration either of West Berlin or East Berlin would have to be abolished.

It may be considered certain that neither administration would thus invite political suicide.

Another proposal would lead to the gradual withdrawal of foreign troops in Central Europe, the area finally to include western sections of the Soviet Union.

That idea is reminiscent of the Polish plan of more than a year ago for a neutralized missile and atom-free belt across Central Europe.

Military men scoff at the idea of disengagement and point out that it would take modern missiles only a matter of minutes to cross any neutralized belt which might be set up.

Further, they point out that military maneuvering space in Europe is limited anyway and that any plan to pull Allied forces back from their present positions would give all the advantages to the Russians.

Finally, there is the question of East Germany itself. The ultimate objective of the Russians is to gain international recognition for a permanently separate East Germany.

★ ★ ★

Any sign of Western retreat here is met by the deepest suspicion both by the Adenauer government and by the West Berlin administration of Mayor Willy Brandt.

It has been obvious that the United States approaches the forthcoming foreign ministers' and summit conferences both with suspicion and pessimism.

There seems only one ray of hope. The question of Austria and Trieste at one time also seemed insoluble but solutions were found.

Rush U.S. Aid to Red Seaman

Coast Guard Cutter Streaking to Trawler on Mercy Mission

KODIAK, Alaska (AP) — A United States Coast Guard cutter slashed through the wind-whipped waves of the Bering Sea early today, rushing to the aid of a critically injured Soviet seaman.

The cutter Storis left Akun Bay on the Aleutian Island chain on an international mission of mercy to the Soviet trawler Pischavaya Industria, located about 100 miles to the north in the general direction of the Pribilof Islands.

The waves crested 10 to 15 feet high and winds of 30 to 48 miles an hour lashed the area, the Coast Guard said.

★ ★ ★

Object of the emergency trip was an unidentified Soviet seaman who fractured both arms and legs in a tumble into the hold of his ship.

A roundabout request for aid came from the Soviet Embassy in Washington to the State Department. That brought a coordinated effort by the Navy and Treasury Department, which has jurisdiction over the Coast Guard.

The plan was for the cutter to meet the Soviet vessel, administer first aid and then remove the seaman for transportation to a hospital at Anchorage. An amphibious plane was to meet the cutter at Dutch Harbor in the Aleutians to take the injured man on the last leg of the mercy trip.

Coast Guard officers said the seaman probably could be transferred from trawler to cutter by small boat in spite of the heavy seas—if the storm didn't get much worse.

★ ★ ★

The 230-foot Storis is ued to heavy going. It was one of three Coast Guard boats that followed a Canadian ice breaker through the Arctic Ocean. They became the first U.S. vessels to complete a trip around the continent when they returned to the West Coast by way of the Panama Canal.

Schocke Wins Race in Bruce Township

BRUCE TOWNSHIP — In the only race in Bruce Township, that of Justice of the Peace, James Schocke (D) unseated the incumbent, James J. Comella (R) by nine votes. The tally was 234 for Schocke to 225 for Comella.

All of the other incumbents, exclusively Republicans, were returned to office. They are: supervisor—John M. Bailey, 357; clerk—Conrad Turrell, 360; treasurer—Hazel Kohlhagen, 360; and trustee—Joseph Konarski, 337.

Will S. Sutherland received 338 votes for re-election as a member of the Board of Review. Charles Meeker polled 332 votes for re-election as constable. The other two candidates for two of the three remaining constable posts, Herbert Trieloff and James A. Reynolds, received 337 and 310 votes respectively.

Money and Liquor Stolen From Store

More than $600 and a half dozen bottles of liquor were taken this morning from a Pontiac grocery by burglars who gained entry by breaking a rest room window in the building, Pontiac Police said.

Stolen from cigar boxes behind the counter of Diny's Market, 78 Lull St., was $540 in U. S. currency and $89.30 in Canadian coins, the owner told police.

(Advertisement)
NEW Rx TO CURB ASTHMA
Children as well as adults now escape much severe wheezing, coughing and difficult breathing during recurring attacks of Bronchial Asthma and Bronchitis with New Improved MENDACO. Quickly helps combat allergy, relax bronchial tubes, liquify sticky mucus. Thus promotes freer breathing, sinus drainage and sounder sleep. Get Laboratory Approved MENDACO at druggists.

Dulles Looks Better to Florida Observers

JUPITER ISLAND, Fla. (AP)—John Foster Dulles, beginning his second week of Florida convalescence today, seems improved to observers.

★ ★ ★

The secretary of state took a brief auto trip Monday to the island's ocean side, where he watched pleasure boats at Jupiter Island Club anchorage. Dulles is an enthusiastic yachtsman.

Joseph M. Green, his aide, said a week of relaxation in sunshine obviously has been a good tonic for the secretary.

★ ★ ★

Dulles is resting at the Jupiter Island home of Undersecretary C. Douglas Dillon after a hernia operation and radiation treatment for cancer.

Labeling of Blood by Race Made Law in Arkansas

LITTLE ROCK, Ark. (AP) — Gov. Orval E. Faubus has signed into law a legislative measure to require labeling of blood for transfusions by race of donor.

Faubus said there was "a great demand by the public" for the bill. He said opposition of some physicians and others boiled down mainly to objections to the administrative detail of labeling.

The bill passed both legislative branches over spirited but numerically-slight opposition.

The measure was patterned after a Louisiana law. It was introduced by Rep. N. B. Murphy of Hamburg, Ark.

Pontiac Lake Cub Pack Sets Coat Hanger Drive

Cub Scout Pack 34, sponsored by the Pontiac Lake School PTA will conduct a coat hanger drive all day Saturday in the Pontiac and Williams Lakes area.

Some 30 boys will call door to door in the campaign to enrich the pack's treasury. Those having excess coat hangers they would like to donate may contact Cubmaster Clare Stone or Assistant Cubmaster Paul Wigg.

a New Idea for a New Era



WE PAY THE BILLS!

Never before...such important coverage for *auto injuries!* NATIONWIDE pays hospital, surgical, medical bills*...plus daily disability or death benefits...if you or any relatives living with you are hurt by an insured *or uninsured* motorist. NATIONWIDE pays up to policy limits *again*...to anyone your car injures, no matter who's driving it. NATIONWIDE offers an immediate settlement on these cases...*regardless of who is to blame!*

You get this exclusive FAMILY COMPENSATION coverage *only* with NATIONWIDE's low-cost CENTURY Auto Policy...the modern plan with over 20 liberalized benefits. And you're protected wherever you drive in the U.S., its possessions or Canada. Get the full story from your nearby NATIONWIDE representative...*today!*
*up to policy limits, of course

William F. Picl
Nationwide Insurance
16525 James Couzens Highway
Detroit, Michigan
Phone: UNiversity 1-9380

NATIONWIDE INSURANCE
NATIONWIDE MUTUAL INSURANCE COMPANY • HOME OFFICE, COLUMBUS, OHIO

SAVE 51¢
CLIP THIS COUPON
COUPON
CAR WASH 99¢
With This Coupon, Mon., Tues., Wed. and Thurs.
Regular Price $1.50
PALACE AUTO WASH
92 BALDWIN

Factory Representative Here WEDNESDAY—2 to 3:30 P.M.
REMINGTON Electric Shaver RECONDITIONED
—While You Wait Service—
$1.50 Parts Extra
• OILED • ADJUSTED • STERILIZED • CLEANED



SIMMS SERVICE—Remington factory representative will be in our store every Wednesday of every week.
SIMMS BROTHERS
Electric Shavers —Main Floor

SOMINEX Helps Bring 100% SAFE SLEEP*
*Taken as directed
No Barbiturates
No Bromides
No Narcotics
NOT HABIT FORMING



MEDIUM SIZE $1.98
SIMMS BROTHERS
98 N. Saginaw —Main Floor

Pontiac's SMART SHOPPERS Take Advantage of SIMMS ONE-DAY SPECIALS Because We
Cut Our Low Prices Even Lower
Just look over this advertisement and you'll see that these prices are L-O-W . . . even lower than Simms everyday low prices. Hurry for your share tomorrow, Wednesday, 9 A. M. to 6 P. M.

WEDNESDAY DOOR BUSTERS

New Spring Stripes
Kids' Polo Shirts
Regular 79c Value 59¢
Fine combed cottons. Button shoulder style in sizes 1 to 3 and pullover styles in sizes 4 to 8.





Famous "SCOUT-TEX" Brand
Infants' Sets
Styles for Boys and Girls
Values to $3 1.29 2 for $2.50
Plastic lined pants with jacket tops for boys and lace trim styles for girls. Acetate tricot knit. S-M-L sizes.

First Quality "TODDLE TYKE"
Boys' and Girls' Sets
Regular Values to $2.95 1.79 2 for $3.50
Choice of blouse, jacket and sunsuit tops. Many fabrics and colors. Plastic lined pants. Fits up to 32 pounds.



BARGAIN BASEMENT

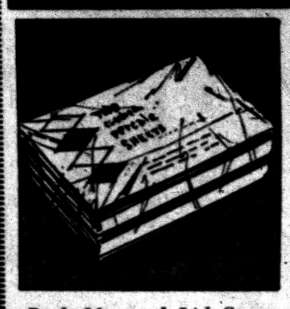

"CANNON" First Quality
Percale Sheets
$2.69 Value 72x108 Inches 1.99
81 x 108" Sheets.....$2.19
55c Pillow Cases....2 for $1.10
White percale sheets with high thread count. Flat styles.



Bath Mat and Lid Cover
2-Pc. Bath Sets
Regular $1.98 99¢
Washable ensemble. Non-skid mat, tie-on lid cover. Red color only.

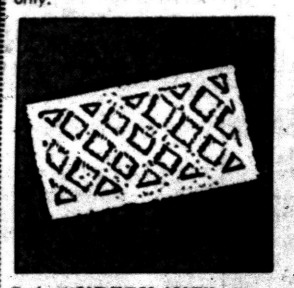

Choice of 2 Sizes
Rug Runners
Regular $2.98 1.59 2 for $3.00
★ 24x70 and 24x60-Inch
Hi-lo loops in solid colors. Skid-resistant backing. Fully washable.



Soft "URETHANE" Foam
Mattress Pad
Value to $2.49 Twin Size 1.69
FULL SIZE $2.49
Tear-resistant pad is soft and pliable. Non-allergic. Protects mattresses.

2nd FLOOR SPECIALS



All Metal Two-Tone Green
Mail Boxes
$1.15 List 77¢*
Exactly as pictured—5½ x 10¼ x 2-inch size all metal in two-tone green finish . . . magazine and newspaper rack attacshed.

Famous 'BON AMI' Fast Glass Cleaner
Regular 69c Pt. 23¢
Glass and silver cleaner for windows, mirrors, silverware, chrome, nickel, brass, and copper.

All STEEL—7¼ FOOT Clothesline Props
$1 Value 77¢
All steel prop with rubber line clip and ground cap. Limit 4 props.

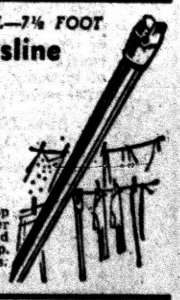



Easy to Clean PLASTIC COVERED
Chair Cushions
Regular $1.49 Each
Tie on chair cushions with plastic covering. Soft, blended cotton felt filling. Assorted colors.
58¢

Men's Work LUNCH BOX
Complete with THERMOS
$2.39 Value
Hip roof box — all metal with carrying handle. Keeps it Thermos bottle for hot or cold beverages.
1.88



SIMMS BROTHERS
98 N. Saginaw Pontiac's House of Discounts

Big Bear
20% Off . . . If YOU Act Now!



GARAGES AS LOW AS $695 Including Cement



Aluminum Siding AS LOW AS $495 Choice of Colors



ADDITIONS AS LOW AS $995



Free ESTIMATES
NO MONEY DOWN
—F.H.A.—
60 Months to Pay
CALL ANYTIME
Operators on Duty 24 Hrs. a Day
1st Payment July
FE 3-7833
★ KITCHENS ★ ROOM ADDITIONS ★ GARAGES ★ BREEZEWAYS ★ BATHS ★ ATTICS FINISHED ★ RECREATION ROOMS ★ SHELL HOMES COMPLETED
BIG BEAR Construction Co.
92 W. HURON ST. PONTIAC



MAX FACTOR captures PINK JADE
for your lips! In the dainty "hi-society" case
Case-Mirror-Lipstick—*all in one!*
Ebony-tone or Tortoise-tone, complete with Pink Jade Lipstick, 1.50
Choose PINK JADE in HI-SOCIETY or HI-FI Lipstick! Complete with case, 1.50 to 4.50. Refills, 1.00
GREEN JADE Creme Eyeshadow Stick, 1.25,
JET GRAY Mascara Wand, 1.50.
ALL PRICES SUBJECT TO TAX
98 North Saginaw Street
SIMMS BROTHERS
Cosmetics —Main Floor

Seen as Help for Pro-Red Kassem

Soviets Send Troops, Weapons to Iraq

CAIRO, Egypt (AP)—Reports that Soviet-armed Kurdish tribesmen are being shipped through the Suez Canal to Iraq aroused speculation today that the Soviet Union is helping Iraqi Premier Abdel Karim Kassem form a pro-Communist Foreign Legion.

Egyptian authorities said three Soviet ships — one carrying 855 fully armed Kurds and the other two loaded with military equipment—passed through the canal since Sunday bound for Iraq's big Persian gulf port of Basra.

★ ★ ★

The Kurds, though not Arabs, are scattered through Arab regions as well as into the Soviet Union and make up one million of Iraq's 6 million people. Many have long dreamed of carving out their own nation of the areas of northern Iraq, western Iran and eastern Turkey which they inhabit.

Observers at Port Said reported the tribesmen passing through the canal were Soviet citizens of Kurdish origin, from the southernmost regions of the Soviet Union. The United Arab Republic's Middle East News Agency said the Soviet Kurds were trained in guerrilla fighting.

★ ★ ★

The agency, without giving a source, said more Soviet ships, carrying new groups of Communists, are expected at Port Said en route to Iraq.

There was no foreign confirmation of the Egyptian reports. Nasser has ben waging a bitter campaign against Kassem, accusing the Iraqi premier of letting the Communists get the upper hand in Iraq. Kassem, with Soviet Premier Nikita Khrushchev seconding him, has blamed Nasser for the recent unsuccessful army revolt in north Iraq.

★ ★ ★

Only a wek ago Kassem hinted he might grant the Iraqi Kurds self-government — a move that would meet with favor in Moscow. The leader of the Kurds is Sheik Mustafa Barzani, a Communist-indoctrinated mullah (priest) who spent 12 years of exile in the U.S.S.R. and returned to Iraq last summer, after Kassem overthrew the pro-Western monarchy.

The Communist-trained Kurds could form the nucleus of foreign legion units which the Egyptian press said Kassem is forming. Cairo papers said their mission is to oppose Arab nationalists in Iraq who want to swing their country closer to the U.A.R. and President Nasser and who are against the growing Communist influence in Baghdad.

★ ★ ★

The 1,030-ton Soviet ship Gruzia carrying the Kurd tribesmen was closely guarded during a brief stop at Port Said Monday. Officials said they had difficulty getting aboard to make a routine check.

Egyptian authorities said the Gruzia, which came from the Soviet Black Sea port of Odessa, appeared bound for Basra but her papers listed her destination as the Far East.

★ ★ ★

Another Soviet ship, the Nikilai Brigof, loaded with 9,000 tons of military equipment, also passed through the canal Monday for Basra, the Middle East News Agency reported. The 10,000-ton Soviet freighter Elia Teknikof, with arms for Iraq, moved through on Sunday night, the agency said.

AP correspondent Stan Carter reported from Baghdad — in a dispatch through censorship — that Kassem predicted three nights ago "we shall have a tremendous revolution in the state machinery this month."

College Group to Meet

DETROIT (AP)—The spring regional assembly of the United States National Student Assn. will be held Friday through Sunday at Wayne State University. The group has members from more than 375 colleges and universities across the country including nine from Michigan — Ferris Institute, Flint Junior College, Kalamazoo College, Michigan State, the University of Michigan and Wayne.

Ithaca Gets 4-H Agent

ITHACA (AP)—William Bortel, 24, of Britton in Lenawee County, has become the new 4-H Club agent in this Gratiot County community. Bortel succeeds Jack Post, who had become a Gratiot extension agent for agriculture.

The American commercial fish catch in 1958 was worth 380 million dollars, up 29 million dollars from 1957.

From Under Their Noses

TUCSON, Ariz. (AP) — Tucson police were a bit redfaced about this report. Stolen: one loudspeaker, taken from the fender of a Tucson Police department patrol car.

Two Firemen Hurt in Blaze at Stanton

STANTON (AP) — Two firemen were overcome by smoke in a fire that destroyed a grocery store and a movie theater in this Montcalm County community last night.

Miles Hozner of Sheridan, and David Schwarting of Stanton, both volunteer firemen, were treated at the Sheridan Community Hospital. Their injuries were not serious.

Five fire departments from a 25-mile radius were called to help fight the blaze.

The fire started in the basement of Watson's Market and spread to the Sun Theater next door. The movie house was not operating last night.

Because of low water pressure, water was trucked in by Montcalm County Road Commission vehicles. Hoses were run from a lake a quarter of a mile from the scene.

There was no immediate estimate of damage.

Three states are losing population: Mississippi, Oklahoma and Arkansas. The others are either growing or holding steady.

BUYING SHOES?
Use Your Charge at
Osmun's Town and Country
Tel-Huron Center


To have Knowledge
...to use that knowledge wisely in behalf of anyone in need of it...this is a part of our creed.
Sparks Griffin
FUNERAL HOME
"Thoughtful Service"
46 Williams St., Pontiac · FE 2-5841
Moore Chapel, Auburn Heights UL 2-1800

QUITTING BUSINESS
SAVINGS RANGE UP TO 50% AND MORE
STOCK Consists of LADIES' - MISSES' DRESSES, BLOUSES, SWEATERS, SKIRTS, LINGERIE, MILLINERY, MATERNITY WEAR, ACCESSORIES — BOYS' - CHILDREN'S - INFANTS' WEAR
STORE HOURS SUNDAY thru THURSDAY 10 A.M. to 9 P.M. Friday & Saturday 10 A.M. to 10 P.M.
ENTIRE $45,000 STOCK TURNED OVER to the NATIONAL SALES SYSTEM and
ORDERED SOLD!
$100.00 in Merchandise Given Away FREE The Last Day! Nothing to Buy! Come in and Register!
SALE STARTS THURS.
Continues Daily Until Every Dollar's Worth of Ladies'-Misses'-Children's-Boys' Wearing Apparel Stock Is Sold! It's Quality Brands for Sale!
NOTICE— Positive evidence of the Owner's earnest desire to sell all this wearing apparel — will be found in the low Sale Prices! It all will be sold without reserve to the public, to merchants, in Job Lots or in Bulk!
Made to Sell Up to $1.35 1 Lot Famous Mojud-Argus WOMEN'S FINE QUALITY NYLON HOSE New Shades! All Sizes! Extra Special for the Opening Morning! 57c Pr.
M. W. LUNDE, Liquidator in charge, closed this store for the past few days for marking down this entire stock for fast selling. There's no "IFS" or "ANDS" about it, the orders are to sell it — get rid of it — REGARDLESS OF COSTS OR LOSSES! FIXTURES FOR SALE!
STORE & WINDOW FIXTURES FOR SALE!
NELLIE'S
4500 ELIZABETH LAKE ROAD
Entire Stock Ladies' - Misses' Children's - Boys' Girls' - Infants' WEAR MUST BE SOLD

(Advertisement)

Blue Cross-Blue Shield Offer More-Flexible, Lower-Cost Coverages

Variety of hospital-surgical plans helps a group tailor protection to its needs.

Throughout Michigan, employers are now offered a broad range of new Blue Cross-Blue Shield plans, remarkably flexible in benefits and cost.

Now companies can select a "package" of hospital and medical care geared to the coverage and cost the specific group desires.

To go with the new basic Blue Shield M-75 medical-surgical coverage, which provides realistic benefits for surgery, obstetrics, doctor's hospital visits and other medical services, the group can choose ANY of the following Blue Cross hospital care plans:

COMPREHENSIVE CONTRACT. This, the most extensive of Blue Cross plans, will pay the full cost of semi-private or ward accommodations, meals, general nursing, and virtually all other costly hospital services for 120 days.

$50 DEDUCTIBLE CONTRACT. This is a lower-cost Blue Cross plan which provides exactly the same benefits as the Comprehensive Contract, except the patient agrees to pay the first $50 for each hospital visit.

ECONOMY CONTRACT. This costs the least of any Blue Cross plan offered. It pays $14 a day for 30 days toward room, meals, and general nursing care, plus coverage of virtually all other costly hospital services without dollar limit.

SPECIAL FEATURES ALSO AVAILABLE

1. You can increase days of care from 120 to 365 for as little as 10 cents a month extra.

2. Employees may continue coverage under direct-payment contracts after retirement. Moreover, if the firm has a formal retirement program, and agrees to make deductions from retirement checks, the employee can continue group benefits at group rates.

3. Once a year, individuals can join Blue Cross-Blue Shield *without* belonging to a group. Non-group contracts pay for 30 days of care and up to $14 a day, plus "extra" services without dollar limit.

4. Any child who reaches his 19th birthday while his family is covered by a Blue Cross-Blue Shield plan may convert to his own contract immediately. No examination. No delay.

Blue Cross-Blue Shield offer flexible, realistic health care plans designed to meet the needs of the constantly changing practices of medical science. Remember, no health care plan in Michigan returns more money in the form of hospital-medical services to its members than Blue Cross-Blue Shield.

It's Wonderful to Feel Cared For

MICHIGAN BLUE CROSS BLUE SHIELD



For a free set of David Stone Martin's drawings, suitable for framing, write Blue Cross-Blue Shield, 1054 West Huron Street, Pontiac.

It's wonderful to feel cared for

Mary makes things grow. A full generation ago she planted love in a young man's heart . . . nourished it . . . watched it bloom through shrill and quiet years alike. And Alec knows—a love like this deserves security. Blue Cross-Blue Shield health care helps provide it—even after retirement—and it'll never be canceled because of old age or long illness. What's more, Alec and Mary are protected against unexpected hospital or medical expenses. But then, perhaps you and your family are protected by Blue Cross-Blue Shield, too. If not, better call us soon.

MICHIGAN BLUE CROSS BLUE SHIELD

BLUE CROSS PAYS YOUR HOSPITAL . . . BLUE SHIELD PAYS YOUR DOCTOR

Susan: Maturity in Acting
Niven: Not T-Shirt Type

By United Press International

Susan Hayward was born in Flatbush and made her name as an actress in Hollywood—but it wasn't until she became the wife of a small-town Georgia lawyer that she was awarded her greatest accolade—an Oscar.

Just two years ago, Miss Hayward and attorney Floyd Eaton Chalkley were married in a surprise ceremony in Phoenix, Ariz., and announced they would take up permanent residence in his home town of Carrollton, Ga.

It was a complete turnabout for the temperamental actress, who first attracted attention as the "Kiss Girl" in New York modeling circles because of her famous pucker—and later became one of the movies' most adept on-screen seductresses.

Yet Miss Hayward's superb performance in "I Want to Live" showed that the change, if anything, gave her a new maturity—a maturity that contrasted sharply with a past that included attempted suicide and a bedroom brawl with another actress over a man.

Just five years ago, Miss Hayward's personal life appeared to be in a tailspin. In 1954, she was divorced from actor Jess Barker. The next year, she tried suicide via the sleeping pill route.

In 1956, she admitted to detectives that she belted blonde actress Jil Jarmyn on the jaw when Jil found pajama-clad Susan in actor Donald Barry's bedroom.

But it was just about this time that Miss Hayward's acting career surged upward. She turned in a memorable performance in "I'll Cry Tomorrow," which won her her fourth Oscar nomination.

But she lost again, just as she had with the films "Smashup," "My Foolish Heart" and "With a Song in My Heart."

Miss Hayward, 39, was born Edith Marrener, daughter of a wire chief with the Brooklyn Transit Co. She studied art at Girls' Commercial High School and won a $75 prize in competition among high school commercial artists.

With the money she enrolled in a dramatic school following her graduation. Then she began the trips to Broadway producers' offices. She turned to a modeling career for only four months—but it was long enough to start her Hollywood career.

A magazine cover for which she posed brought several offers for screen tests, among them a bid from David O. Selznick to try for the coveted Scarlett O'Hara role in "Gone with the Wind."

She didn't get the part—Vivien Leigh did—but she was in Hollywood to stay.

Her films include "Beau Geste," "Adam Had Four Sons," "Reap the Wild Wind," "Jack London," "The Hairy Ape," "Tap Roots," "Tulsa," "I Can Get It for You Wholesale," "David and Bethsheba," "Snows of Kilimanjaro," "The President's Lady," "Untamed" and "Soldier of Fortune."

She is the mother of twin 14-year-old sons by Barker.

As an actress, Miss Hayward has always been proud of her sex appeal. She once described her famous sloe-eyed look thus:

"I keep my head lowered and look up at a man. Sort of sideways. Out of the corner of my eyes. Especially when he's lighting my cigarette. That'll get him.

"A pouting lip helps, but then mine pout naturally. I've always tried to play scenes with a superior air too. That gives the impression of trying to seduce someone."

By United Press International

David Niven might best be described as the complete gentleman.

Tall, slender, sophisticated and witty, he once told a friend he didn't think he could get past the first grade in today's "method" acting schools.

★ ★ ★

"I do not look my best in a T-shirt," he said.

A 25-year veteran of Hollywood movie-making, the wavy-haired Scot became best known for his well-dressed, light comedy parts.

It was therefore, a major acting victory for him to win his Oscar for portraying a pathetic, aging man who pretends to be an ex-major in the film "Separate Tables."

ANOTHER BIG ROLE

It was a major victory in another sense, too. No one, including himself, expected that he would ever have another role to match the one he had in "Around the World in Eighty Days."

In the Mike Todd classic, he starred as Jules Verne's Phileas Fogg in a picture marked also by bit part performances by the greatest names in show business.

Niven, 49, was born in Kirriemuir, Scotland, the son of Lady Comyn-Platt (Henrietta de Gacher) and Gen. William Graham Niven.

★ ★ ★

He attended preparatory schools until he took entrance examinations for the Royal Navy. When the navy toted up his score, it suggested he try for the army.

His first assignment was with the Highland Light Infantry in Malta. He found it dull. Transferred to Dover, he resigned his commission to start a new life in Canada.

After working for several month in lumber camps, he turned to writing and sold a series of articles to a Toronto newspaper. With the money he earned from his literary efforts, he moved to New York.

Soon he ran out of money and was forced to work off a laundry bill by delivering laundry door to door.

Nevertheless, he lived at the Waldorf-Astoria Hotel and managed to pay his bills by representing a London wire company in the United States.

AID'S CUBA REBELS

Later he went to Cuba, where he served as a gunnery instructor to revolutionists. Shipping out to U. S. Pacific Coast ports, he ran across the MGM film company which was making "Mutiny on the Bounty" off Southern California. He went immediately into acting.

★ ★ ★

His 60-odd films include "The Moon Is Blue," "My Man Godfrey," "Soldiers Three," "Kiss in the Dark," "Without Regret," "Rose Marie," "Dodsworth," "Charge of the Light Brigade," "Dinner at the Ritz," Dawn Patrol," "Wuthering Heights" and "Raffles."

Niven has two sons, David Jr., 16, and Jamie, 13. Their mother was the late Mrs. Primula Susan Niven, who died at the age of 28 on May 21, 1946, when she fell down a stairway at the home of Tyrone Power while playing a game of blackout hide-and-seek.

Niven, who served in the British army as an officer from 1939-45, met Prim when he jumped into a slit trench and she was there—serving as a WAF.

★ ★ ★

"When I landed in the trench," he said, "she squealed and her dog bit me. She said, 'Why the Hell did you sit on my dog?' And I said, "Why the Hell do you have a Pekinese in a trench anyway?' That's how we got acquainted."

★ ★ ★

In 1948, Niven married his present wife, a red-haired former Swedish mannequin named Hjordis Tersmeden.

East German Plants Boom, Bentley Finds

WASHINGTON (AP) — Russian-dominated East Germany is making alarmingly good industrial progress, Rep. Alvin M. Bentley (R-Mich) said today.

Bentley, just back from a precedent-breaking trip through East Germany, said he found a greatly accelerated industrial development, "Although it still is not comparable to West Germany's progress."

He said East Germany is becoming a "satellite showcase" for the Reds, "but I would prefer to think that their progress is due more to the industrious German nature — that they are succeeding in spite of Communism."

There are about 68 million auto drivers in the U. S.

Manistee Gets Steamer

MANISTEE (AP)—For the first time in 55 years, this city will become the home port of a steamship this summer. The steam tug John J. Roche, which formerly sailed out of Chicago, has been purchased by the Bultema Dock and Dredge Co. of Manistee. The vessel is a 90-footer with a crew of four.

British Columbia, Canada's westernmost province, is one and a half times the size of Texas.



Wheels are five inches farther apart. This widens the stance, not the car, gives you road-hugging stability, less lean and sway. Only Pontiac has Wide-Track Wheels!

SEE YOUR LOCAL AUTHORIZED PONTIAC DEALER

LIVE BETTER BY FAR WITH A BRAND NEW CAR

Waite's



WEDNESDAY ONLY!

Starts at 9:30 Sharp, Ends 5:30 — or Phone FE 4-2511 Tomorrow!

Full Panel . . . Double Drop Side
7-YEAR HARDWOOD CRIB

Reg. $29.98 **24.99**

Full panel, double drop 7-yr. crib with all around plastic teething rails, 4 position spring. Choose white, wax, honey or maple. Save on this crib tomorrow only!



Innerspring Crib Mattress
Reg. 8.98 **$7.99**
Acid resistant, water repellent cover.

FOLDING METAL HI-CHAIR
Reg. $10.98
$8.99
Sturdy high chair has detachable tray, decal trim. Easy to store, carry.

WELSH RECLINING STROLLER



Reg. $10.98
$8.99
Famous Welsh stroller, steel construction, with canopy and foot rest. Smart turquoise cover.

"BOODLE-BUGGY" CARRIAGE
Reg. $17.98
$14.99
Famous brand lift-out baby buggy, converts to a car bed.

Waite's

ALL NEW **Sunbeam** ELECTRIC CLOCKS

The newest in Slim Trim clock design

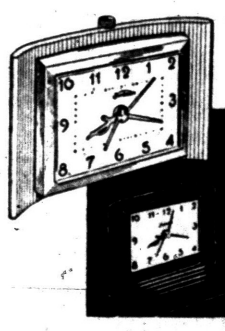

The Alarm Clock with the VARI-LITE dial
A new idea in alarm clock styling and design. The dial glows with the brilliance controlled by the top alarm shutoff button — glows from a whisper of soft radiance to night light brightness. The light is constant, independent of the gently insistent alarm. Size: 4⅛" x 6¼". Model B007 $11.95*

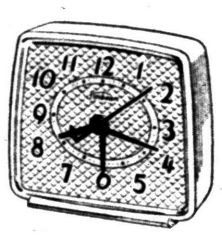

Petite, smartly styled molded case alarm is only 3" x 3½". Extra legible numbers in contrasting colors. Model B001 in Ivory or Pink. Model B001L Luminous hands and hour dots. In Ivory or Pink. B001 $4.98* B001L $5.98*

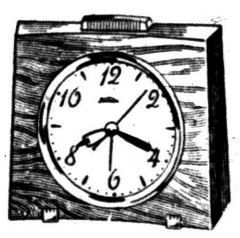

Wood case alarm clock with natural finish. Gold color bezel with matching feet and top ornament. Size: 4½" high, 5⅜" wide. Model B005. Plain dial. Model B005L Luminous hands and hour dots. B005 $11.95* B005L $12.95*

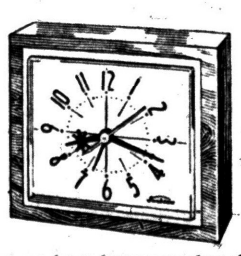

Modern genuine mahogany case alarm clock with contrasting gold color bezel, hands and dial. Size 4¼" x 5⅛". Model B004. Plain dial. Model B004L Luminous hands and hour dots. B004 $9.98* B004L $10.95*



Polished brass color filigree case with white dial. Raised gold color numbers and matching hands. Size: 13¼" diameter, 2⅛" deep. Model A501. $12.95*

ALL NEW FROM SUNBEAM—Electric Clocks with the smaller, quieter Torque-Mite Motor —sealed in oil for years of silent service.



Occasional clock in classic French Provincial styling with Fruitwood finish. Rich wood contrasted with gold finish numerals on brushed silver dial. Size: 5¼" high, 6¾" wide. Model A300. $22.95*



Slim Modern design case alarm clock with Fruitwood finish. Molded silver color overlay. Size: 4⅛" by 6¼". Model B006. $10.95*

*plus tax

See the NEW concept in Electric Time at . .

Clock Dept. . . . Street Floor

Waite's



Plastic Diaper Pail
Reg. 3.98 **$2.66**
Unbreakable plastic, 6 gallon size! Complete with cover!



Natural Birch Play Yard
Special Purchase **$12.99**
Pastel all-around teething rails; masonite floor. Collapsible.



Folding Nursery Chair
Reg. 4.98 **$3.99**
Sturdy wood chair, complete with tray and chamber.



Infants' Bassinettes
Reg. 7.98 **$6.99**
National brand, smooth closely woven fibers. On casters. Collapsible.



Nat'l Brand Gauze Diapers
Reg. 3.75 if perfect **$2.49**
Soft, absorbent gauze diapers, full size, slight irregulars.



Fitted Cotton Crib Sheets
Reg. 1.19 **88¢**
Sanforized cotton, keeps bed smooth. 7-year crib size.



Cotton Knit Infants' Shirts
Reg. 39c **3 for 99c**
Pull-over or tie side styles. Our own Cradle-craft. 6 mos.-3 yrs.



Infants' 3-Pc. Loungee Sets
Reg. 1.98 **$1.59**
Soft terry shirt, pant and bootie set. Infants' sizes, 4 pastels.



4 and 8-oz. Evenflo Bottles
Reg. 25c **5 for $1**
Choose either 4 or 8 oz. at one low price. Complete with nipples, screw tops.



Bottle Sterilizer
Reg. 3.98 **$3.57**
Metal steriltzer holds 6 bottles, plus nipples.



Sleeping Bag
Reg. 3.98 if perfect **$2.59**
Slight irregulars of famous Trundle-Bundle suede flannel bags.



Gowns and Kimonas
Special Purchase **67¢**
No-iron cotton knit. Gripper closing. Infants' sizes.

MORE TERRIFIC LAYETTE SPECIALS!

Special Purchase Size 1-4 Tropic Weight Sleepers . . . . . 2 for $3
Special Purchase 18 by 18" Heavy Cotton Quilted Pads . . . 4 for 99c
Special Purchase 36 by 50" Quilted Crib Comforters $1.99
Special Purchase 36 by 50" Cotton Jacquard Crib Blankets . . $1.99
Reg. 89c 30 by 40" Soft Cotton Flannel Receiving Blankets . 2 for 99c
Reg. $1.50 Zippered Cotton Flannelette Sleeping Bags 99c

CHARGE THEM AT WAITE'S . . . INFANTS' WEAR—SECOND FLOOR

ARE YOU SAFE FROM POLIO?

The 1959 polio season is almost here . . . yet millions of Americans have not had *any* shots. What about you?

Polio *isn't* licked! In fact, paralytic polio—especially children's cases—increased slightly last year over 1957 among those not polio-protected.

Play safe . . . your neighbor's polio shots will not protect you. Remember—polio strikes all ages. See your doctor or health department NOW . . . before it's too late.

DON'T TAKE A CHANCE—

TAKE YOUR POLIO SHOTS!

Published as a public service in cooperation with The Advertising Council and the Newspaper Advertising Executives Association.

THE PONTIAC PRESS

HAROLD A. FITZGERALD, President and Publisher

Editorial Page

Owned and Published Locally

TUESDAY, APRIL 7, 1959

MEMBER OF THE ASSOCIATED PRESS

Jordan's King Hussein Welcomed in the U.S.

The current visit of King HUSSEIN of Jordan to this country is not considered an official one but it is welcomed as an indication of comparative tranquility in his own land.

Twenty-four year old HUSSEIN has ruled for seven turbulent years. One of his first acts, due to pressure from Arab Nationalists states, was to request the British to leave his country. They had been subsidizing Jordan to the tune of $35 million a year. The king was promised a like amount from Egypt, Saudi Arabia and other Arab states but he never received any assistance from them and the United States had to come to his aid.

★ ★ ★

Two years ago a movement to bring Jordan into the Baghdad Pact raised a storm in Egypt. Observers freely predicted that the Kingdom of Jordan wouldn't last long and that it soon would be divided among its neighbors. That has not happened due principally to the boldness, courage and intuition of Hussein and the men around him.

Last July when the government of Iraq was overthrown and his cousin King FAISAL assassinated, HUSSEIN foiled a plot against his own life. When U.S. Marines moved into Lebanon, British paratroopers came back into Jordan at the king's request.

★ ★ ★

Jordan never can support herself. It has no oil nor other economic resources and the country depends on United States and British aid. However, it is important as a buffer in the Arab-Israeli struggle and as an outpost of the West and the United Nations. Most of its present population consists of U.N. supported Palestinian Arab refugees and is more anti-Israeli than pro-Jordan.

★ ★ ★

King Hussein is being welcomed in the United States not only for his fine personal qualities but as a proven and able friend of the West in helping to preserve the Middle East from either Cairo or Moscow domination.

Jack Frost Bit Deeply Into Ground This Year

Although the past winter is rated as rather severe, the ground never was covered with snow to the depth of many former years.

Without this snow covering as a blanket, the frost penetrated into the ground to lower levels than for many years past.

★ ★ ★

Depending largely on the nature of the soil, the ground in the Pontiac area was frozen to a depth of from two to five feet.

The solid texture of the clay loams resisted the frost, so they were frozen to a depth averaging about two feet.

But the porous gravel and sand areas allowed the frost to seep down to an average of around four feet.

★ ★ ★

On soil that had recently been worked over through excavation or filling work, and did not have the opportunity to settle back into its normal condition, the ground was frozen solid up to five feet.

★ ★ ★

The spring thaws are doing a good job at loosening the surface soil, and putting it into condition for cultivation and growth, but it will be a few weeks yet until it loses the effects of the frozen ground underneath.

Spring plowing has commenced in some fields, but whether or not the new crops get a seasonal start depends on what Jack Frost has yet in store for us.

★ ★ ★

While wheat generally went through the winter in good shape, after the advanced growth it received last autumn, it would have benefited by a better covering of snow during the cold months. It also now runs the risk of "lifting" from the ground if we have too many spring thaws and freeze ups between. The same is true of hay and forage crops that carried over from last year.

★ ★ ★

The biggest tragedy of the deep freeze promises to be in the resulting condition of our highways (both paved and otherwise) as the frost goes out.

ALAS, there are millions and millions of mild cigarettes, but there isn't a mild cigarette commercial spieler in a carload.

The Man About Town

Want That $250?

Then Don't Forget to Make Those Entries in Contest

Hospital: Where there wouldn't be so many pedestrian patients if we had more patient pedestrians.

The final day in the baseball contest is approaching. The prize is $250 in U.S. bonds. It goes for the nearest correct answer to—

What player who has been at bat at least 25 times will be leading the American League on the night of Thursday, April 23, and what will be his batting average?

Every member of your family can compete, but each entry must be on a separate piece of paper. It costs nothing to enter.

Looks easy, doesn't it? And it is easy, if you'll spend a minute in doing your part. Remember that—

All entries must be received in The Pontiac Press office by noon on Friday, April 10.

And that's Friday of THIS week. Your neighbors probably have already sent their entries. Do you want one of them to win the $250?

Yes, 'twas a hard winter, but

Albert Hartzfield

of Drayton Plains, in spading up his garden, found some potatoes that had not been frozen.

A pair of muskrats who were fed during the winter by

Mr. and Mrs. Bertram Orcutt

of Waterford when their food supply in the Clinton River was frozen up, now continue to come to the house every day for handouts.

As we emerge from what we consider a hard winter, it is noteworthy that this very day is the 73rd anniversary of the worst snow storm in Pontiac's history. 'Twas on

April 7, 1886,

that Saginaw St. was drifted full. All business ceased and our city was isolated from the world the better part of a week.

Springing into yellow glory within four feet of a snow bank, a forsythia bush in the yard of

Mr. and Mrs. Aaron Holdsworth

of Clarkston hurls happy defiance at a lingering winter.

Only a pioneer can remember when our sister city of Flint had the largest buggy whip factory in the world. The auto age put it out of business. However, word now comes to me from

Robert L. Wolf

of Ann Arbor, industrial development consultant, that if it hadn't died so soon the federal government now would insure its survival through some fantastic financing scheme.

Verbal Orchids to—

Mr. and Mrs. Bert Feneley

of 27 Charlotte St.; 63rd wedding anniversary; also her 83rd birthday.

Mrs. Rachael Ostendorf

of Keego Harbor; 81st birthday.

Mr. and Mrs. Burnham Felsman

of Waterford; 51st wedding anniversary.

Hiram Posnam

of Auburn Heights; 81st birthday.

Mrs. Pierce Ransom

of Walled Lake; 80th birthday.

THE PONTIAC PRESS

Trade Mark
48 W. Huron St.
Daily Except Sunday
Pontiac, Michigan
Published by THE PONTIAC PRESS COMPANY

RUSSELL BARRETT, Executive Vice President and Advertising Director
JOHN A. RILEY, Assistant Advertising Manager
HOWARD H. FITZGERALD II, Vice President and Business Manager
EARL M. TREADWELL, Circulation Manager
JOHN W. FITZGERALD, Secretary and Editor
G. MARSHALL JORDAN, Local Advertising Manager
HARRY J. REED, Managing Editor
GEORGE C. INMAN, Classified Manager

The Associated Press is entitled exclusively to the use for republication of all local news printed in this newspaper as well as all AP news dispatches.

The PONTIAC PRESS is delivered by carrier for 40 cents a week; where carrier service is not available, by mail in Oakland, Genesee, Livingston, Macomb, Lapeer and Washtenaw Counties it is $12.00 a year; elsewhere in Michigan and all other places in the United States $20.00 a year. All mail subscriptions payable in advance. Postage has been paid at the 2nd class rate at Pontiac, Michigan. Member of ABC.



And Doing Fairly Well, Too

David Lawrence Says:

British Press Hurts U.S. Relations

WASHINGTON — What kind of "iron curtain" is there between Britain and the United States?



LAWRENCE

Do the British correspondents stationed in this country send back home an objective story of what's been happening in the American government—or, if they do, is it possible that certain British newspapers ignore the facts and are unaware that they are breeding ill feeling between the two countries?

These questions are important because it is so desirable for the British and American governments to work together nowadays lest there be an enlargement of the already sizable section of public opinion in America which believes that "foreign aid" is superfluous and that "mutual security" is merely an excuse for pouring out American billions.

★ ★ ★

The latest example of a serious misunderstanding was reported widely last Saturday when the Associated Press distributed throughout this country a dispatch which said in part:

"Do American generals talk too much? A British newspaper claims they do and thus imperil the world's hopes for peace. . . .

"Britain's largest daily, the tabloid 'Daily Mirror' which leans toward Labor Party (Socialist) views, devoted its entire front page Friday to an editorial attack on 'meddling American generals.' . . .

"The 'Mirror' has not been alone in its sentiments. The day before, the laborite 'Daily Herald' and the liberal 'News Chronicle' reported the British government planning to protest recent testimony before Congress by Gen. Nathan Twining, chairman of the U. S. Joint Chiefs of Staff, and Gen. Thomas E. White, U. S. Air Force chief of staff, about the war readiness of Allied rocket bases in Britain."

★ ★ ★

Is it possible that the British people were not informed previously by their correspondents in New York and Washington that the Eisenhower administration had been accused week after week by prominent Democrats in Congress of letting the Soviet Union "get ahead of us," including charges that the "missile gap" is dangerous and that the President has been sacrificing the safety of his own country for the sake of "budget balancing"?

Have the newsmen from Britain told their editors and the British public that this barrage had to be answered publicly and that convincing or reassuring words could come only from the military chiefs in the American government?

Is it possible that the British newsmen do not understand the currents of American politics? They surely must know partisanship isn't much different on this side of the Atlantic from what it is in the battles between the British Socialist Labor Party and the Conservatives in England.

★ ★ ★

American newsmen in London have reported faithfully to the American people that Prime Minister Macmillan has had to touch on many topics in his debates in the House of Commons that seem unfortunate from an American standpoint—such as "thinning out" of Allied troops and "disengagement"—but this doesn't result in front-page editorials denouncing him for "talking too much."

There are differences of opinion expressed in the press here, and some concern, too, that the British Socialist Labor Party, like its Conservative counterpart under Chamberlain, may drag America into another world war through the paths of appeasement.

But certainly there is no objection voiced to the fullest expression of views by British officials and the press. Indeed, there has been in this country even a recognition of the fact that Prime Minister Macmillan is in a tight spot politically and must maintain a "flexible" position with respect to the "summit" conference, for example, because he is under such heavy political attack by the Socialist Labor Party and its "left wingers."

★ ★ ★

To cry out that the American generals "talk too much" is misdirected criticism.

Rather it should be directed to all those politicians who not only talk too much but who, when they see a political advantage to be gained, actually appease too much and thus pave the way for an enemy to miscalculate on the West's being too weak or too scared to resist—the very way that world wars in the past have been provoked.

(Copyright, 1959)

Dr. William Brady Says:

Let's Not Mince Words; Rheumatiz Is Degeneration

"In reference to your recent article on 'rheumatiz,'" writes a real doctor, "you are correct in stating that the arthritis of older people is one associated with a degenerating or aging process..."



DR. BRADY

I'm sure the doctor doesn't mean to put words in my mouth, but I must insist that I did not so state. What I have said here over and over is that insidiously developing joint disability of a year or longer standing is degeneration of joint tissues.

It is NOT arthritis of any type.

The doctor further explains that as the degenerating or aging process becomes well advanced "it can be designated as chronic arthritis of the degenerative type."

I can't see any difference between degeneration and a process of the degenerative type, except that the latter may break it gently if the patient is not well informed.

The doctor closes his very courteous letter with this plea:

"Please do not introduce any new terms — we have enough trouble teaching interns the old ones."

★ ★ ★

On the other hand, I learned from experience that if your patient has joint disability of insidious onset and long duration you can't tell him right off the bat that the trouble is degeneration of the joint tissues without risk of driving the patient away. Other doctors are ready and willing to tell him the trouble is arthritis — and thanks to the laxity of medical language most people with joint trouble still imagine arthritis is a specific malady for which there is a specific remedy, old or new.

This notion keeps millions of poor souls with chronic joint disability "trying" one nostrum or miracle medicine after another, as long as the merchant of medicine cares to exploit such credulity.

I gave this difficulty a good deal of thought before I decided to suggest a new name for physical degeneration of joint tissues, a name which I hoped would hold the patient until the doctor could make him see the truth. The name I suggested is RHEUMATIZ, not rheumatism. Now I am not so sure it will do so.

Unfortunately there is still a good deal of snobbishness about labeling chronic joint disability — the $300 snobbishness that made victims of chronic joint disability so eager to have the newfangled, exclusive ailment called "arthritis."

★ ★ ★

Signed letters, not more than one page or 100 words long pertaining to personal health and hygiene, not disease, diagnosis, or treatment, will be answered by Dr. William Brady, if a stamped self-addressed envelope is sent to The Pontiac Press, Pontiac, Michigan.

(Copyright 1959)

The Country Parson



"Some folks would never think of getting on their knees until they had to be helped out of a hospital bed to do it."

Case Records of a Psychologist:

Try This if You Can't Get to Sleep

Marsha is a teenager who says she can't close her eyes till midnight, even though she must hop out of bed next morning by 7 A. M. She wants to know how to go to sleep earlier and how to get more benefit from her slumber. Scrapbook this case, for it contains facts about the psychology of sleep.

By DR. GEORGE W. CRANE

Case B-402: Marsha D., aged 14, is a high school freshman.

"Dr. Crane, I share a room with my youngster sister Sally, who is 12.

"But we both have trouble falling asleep at night. It may take us till midnight before we drop off into slumber.



DR. CRANE

"Since we must get up at 7 a. m., for school, that doesn't give us enough sleep.

"So we are dopey the next night and can't study our homework. Can you give us any suggestions? And how much sleep should a teenager have?"

SLEEP PSYCHOLOGY

Marsha and her sister should have at least nine hours of sleep per night.

★ ★ ★

This means they should be deep in slumber by 10 p. m., if they must hop out of bed next morning at 7 o'clock.

But to be snoring by 10 p. m., you must go to bed 15 or 30 minutes ahead of that hour, for most of us have a pre-sleep ritual that consumes several minutes.

For example, I start out lying on my back, with my head on the pillow. After I grow drowsy and am about ready to drop off into sound sleep, I roll over on my abdomen and stick my head under the pillow.

And I must kick the sheets out from under the end of the mattress so I can stick one foot out to keep cool. That foot serves much as the radiator of an automobile.

One reason why Marsha and Sally lie awake so long is the fact they talk to each other.

Thus, when one is just dropping into a doze, the other speaks up and thus jolts the first one into wakefulness.

So thay should make it a solemn rule not to speak after the 10 o'clock curfew.

★ ★ ★

This arbitrary silence is likewise essential if you are trying to get a room full of youngsters asleep.

Children from 6 to 12 years of age will lie awake till midnight, prodding each other by giggles or conversation, although all of them are almost dead for slumber.

But if you place an adult in the barracks or large sleeping room, and he acts as monitor, he can have the entire group sound asleep in about 3 minutes just by forcing them to keep quiet.

Quietness send tired youngsters into dreamland, just as darkness will immediately put chickens to sleep.

SLEEP PRODUCERS

Heavy readers, as well as TV fans, should bathe their eyes with hot water, then cold, and alternate for several minutes prior to going to bed, for this helps increase the blood supply to tired eyes and thus gives them more relaxation.

★ ★ ★

Also, take a glass of milk or a sandwich just before retiring, for



B-402.

food in your stomach also makes you sleepy.

Don't leave a radio or TV turned on, for the chatter thereon will delay your slumber.

Say your prayers, too, for when you confess your problems and ask God to take over the night shift, you relax faster and will enjoy sounder slumber.

Keep a notebook at the head of your bed, so if any last-minute ideas for tomorrow pop into your head, you can jot them down and thus not try to hold them in memory till morning.

★ ★ ★

And use an alarm clock, for you will enjoy better slumber if some outside agency is responsible for waking you next morning.

Always write to Dr. George W. Crane in care of The Pontiac Press, Pontiac, Michigan, enclosing a long 4c stamped, self-addressed envelope and 20c to cover typing and printing costs when you send for his psychological charts and pamphlets.

(Copyright 1959)

Voice of the People

Result of Police Hearings Brings Readers' Response

Now that the Straley hearings are over, maybe I can get some sleep. But where do we stand?

★ ★ ★

We still have the same factions in the department and until officers learn to work together the taxpayers have gained nothing. Mr. Straley's record and training as a police officer puts Mr. Eastman in the shade, and putting him out of office isn't the first mistake the administration has made.

★ ★ ★

Mr. Willman gave us nothing but confusion. We can get a City Manager for less than $22,000 who's capable of utilizing some of the knowledge of people who live in Pontiac instead of going to other cities to fill highly paid positions.

Jesse O. Young

53 E. Fairmount St.

After listening to the civil service proceedings I believe the attorneys should be congratulated for their fine presentation, both for and against the respondent, and the fair and impartial rulings of the Commission's legal advisor, James Hartrick.

★ ★ ★

Clarence Smith and Phil Pratt presented the defense with a clarity and conciseness that showed their excellent legal abilities and ethics. Especial note should be taken of the outstanding presentation at issue by our City Attorney, William Ewart, his expert and adroit handling of each witness certainly shows that citizens of Pontiac are most fortunate in having as their legal counsel a man of Mr. Ewart's capabilities.

★ ★ ★

With the gracious expertness of the old time legal warrior, Floyd Blakeslee, these men conscientiously performed a task that probably was both difficult and distasteful.

C. A. Mitchell

After listening to the Straley hearings every night, I fail to see how the Civil Service Commission arrived at this verdict. However, I'm not surprised under the circumstances.

Mrs. M. Schneider

1257 Cherrylawn

The Pontiac Press covered all those City Hall hearings truthfully and honestly. Your readers may not understand what a good job you did and I would like to tell them.

One Who Listened

'It Wasn't So Bad After All'

Well, after all the beefing in New York State about Rockefeller's balancing the budget, it has been done and everyone seems happy and not as mad as they thought they were going to be and the same thing will happen here in Michigan.

Stollward

Williams, Unions Get Support Here

Williams has done fabulously as Governor. Beset by a Republican House, the gas tax was passed over his head after he vetoed it twice and then delayed it twice more. Big business taxes have been cut three times. Republicans don't like unions in politics and said it's against Lincoln's rules. I say "liar." Labor should back Williams all the way to the White House and as far as contributions are concerned, how about the money Mr. Broomfield got from the Teamsters?

★ ★ ★

Some of my nicest employers have been anti-union farmers and neighbors that I worked for up north, but if ever the day comes these shops are disunionized that's the day I go out that Pontiac Motor door for good.

★ ★ ★

A man was drilling a big hole in the frame at GMC and the foreman told him to drill it two inches ahead, so he did. The general foreman came around and saw him and told the foreman to fire that man. The foreman walked over and said, "You're fired."

★ ★ ★

People who are against the union should leave the country because the U. S. is the best and biggest union in the world and the UAW is next.

Reader

Smiles

When you sing your praises too much your friends have less reason to.

★ ★ ★

It's funny how a mother doesn't mind if her kids get a hotel's towels real dirty.

★ ★ ★

If you have all your Christmas bills paid by now, it's amazing.

★ ★ ★

People ask advice and then resent it when it isn't favorable.

★ ★ ★

It's funny how often people who really try can do the impossible.

Portraits

By JAMES J. METCALFE

April love is something that . . . I wished for night and day . . . But something that I never dreamed . . . Would ever come my way . . . Yet here we are in April and . . . I am in love with you . . . And in my heart it seems that all . . . My dreams are coming true . . . Somehow I thought of April as . . . The special time to be . . . In love with somebody like you . . . Who really cares for me . . . It might be just as wonderful . . . By any other moon . . . September, January, March . . . December or in June . . . But April love is special as . . . I hold you to my heart . . . And I am confident that you . . . And I will never part.

THOUGHTS FOR TODAY

The remnant of Israel shall not do iniquity, nor speak lies; neither shall a deceitful tongue be found in their mouth: for they shall feed and lie down, and none shall make them afraid—Zephaniah 3:13.

★ ★ ★

We must be afraid of neither poverty nor exile nor imprisonment; of fear itself only should we be afraid.—Epictetus.

Your Choice!

GARDNER

SOLID MAPLE CRICKET CHAIR OR ROCKER

$15

TERMS



They're both comfortable and sturdy. A welcome addition to any colonial room. Colorful tie-on seat and back pillows. A real buy for solittle money.

Many other Chairs and Rockers of all styles, sizes, finishes and colors to choose from. Now at special April sale prices.

Better Quality for Your Money
Our 23rd Year of Greater Value Giving at This Same Location

Miller's

Careful FREE Delivery

Ample FREE Parking

Open Friday Evening

144 Oakland Ave.

Blames Solons for Funds Lack

U. of M. Hospital Won't Take Children's Cases Until State Pays Again

LANSING (UP)—Auditor General Frank S. Szymanski today blamed the Legislature for lack of funds to care for crippled and afflicted children at the Ann Arbor University Hospital.

Szymanski answered a letter from Dr. A. C. Kerlikowske, hospital director.

The hospital director reported state money for the care of the children was still owed from the previous fiscal year. He said only emergency cases could be cared for pending additional state money.

Szymanski replied that the complaint more properly should be directed to the Senate Appropriations and House Ways and Means committees.

He reported the Legislature has failed to act on a request for a $512,650 deficiency appropriation for the 1957-58 fiscal year and a one million dollar supplemental appropriation for the current fiscal year.

The hospital's decision to accept patients from the state mental institutions at Lapeer, Coldwater, Caro and Northville, the Michigan Children's Institute at Ann Arbor, the Girls Training School at Adrian and cases referred by the state Crippled Children's Commission.

To Discuss Rehabilitation of Tuberculosis Patients

LANSING (UP) — Latest methods for rehabilitation of tuberculosis patients will be discussed Wednesday and Thursday at Lansing.

Representatives of some 125 local health departments and vocational rehabilitation and community social agencies are expected to attend the meeting.

Conscience is often another item that's deducted when making out the income tax . . . a diplomat's a man who tells a young girl how sophisticated she looks, and a sophisticated woman how young she looks. —Earl Wilson.

Merit Plan in Car Insurance Hailed by Company Officials

By JACK VANDENBERG
UPI Automotive Editor

DETROIT — Most insurance officials feel the merit rating plan of automobile insurance is the fairest way to provide protection for motorists but many of them are skeptical over whether it will be practical, a United Press International survey shows.

The merit plan, which will be tested on a large scale for the first time in California beginning May 1, provides lower insurance rates for motorists with good driving records and higher rates for drivers with poor records.

Under the California plan, the drivers would be divided into three groups — those who have had no accidents or traffic violations in the last three years, those who have had only one violation or accident, and those who have had three or more.

The first group would get lower insurance rates. The second group's rates will remain about the same. The third group's rates will go up.

★ ★ ★

"We're glad to see other segments of the insurance industry adopt the plan we pioneered three years ago in Ohio and now have out in the pioneer stage," said Charles Eberhard, vice president and treasurer of the National Casualty Co., Detroit, one of the first companies to experiment with merit rating.

"We now provide this plan in Michigan too and will be introducing it shortly in other states. This plan recognizes that safe drivers should be able to earn a preferred insurance rating and that unsafe drivers should pay more for their insurance."

Most state insurance commissioners favored the plan, although many foresaw problems connected with it.

"A driver who goes three years without an accident is at least entitled not to have his rates increased and a man who is a frequent violator should have his rates upped," said Florida Insurance Commissioner J. Edwin Larson, who said he hoped the plan would be extended to his state.

Lawrence Leggett, Missouri insurance commissioner, who already has seen some results of the plan because independent insurance companies are trying it there, also was enthusiastic about it.

"Missouri would welcome such a plan that rewards safe drivers," he said. "It's something we have wanted for a long time."

Most other insurance commissioners preferred to wait to see the results of the California experiment, although they said they "personally think it is a good idea."

This attitude was expressed by insurance commission officials in Colorado, Wyoming, Washington, Illinois and Utah.

★ ★ ★

Three states, New York, Louisiana and Michigan, which have state-operated "assigned risk" plans which force bad drivers to pay higher rates, expressed different attitudes.

Deputy New York Insurance Superintendent Newell G. Alford Jr. said, "This is the kind of thing we want to see tried."

Louisiana Insurance Commissioner Rufus Hayes said he would wait until the California plan proves successful before considering it for his state.

Michigan insurance officials said the plan offers "great hope" but there also were "a great many things that could go wrong."

Some other insurance commissioners pointed out some of the difficulties they foresaw.

Idaho Commissioner Leo O'Connel pointed out the plan would be "workable only in states where authorities maintain adequate traffic accident records."

★ ★ ★

Miss Fannie Hardy, executive assistant to Arkansas Insurance Commissioner Harvey G. Combs, said she doesn't consider the plan feasible.

"Insurance companies in recent years have paid out more in claims than they have taken in," she said. "This plan will not settle that problem."

"How in the world could state departments keep up with the records," Arizona Insurance Director George V. Bushnell asked. "It would require greatly increased staffs."

Alcoholism Institute Opposes Merger

LANSING (UP)—The Michigan Institute of Alcoholism programs has taken a stand against Gov. Williams' plan to merge the State Board of Alcoholism with the Health Department.

The institute represents 18 official and private agencies working with alcoholics throughout Michigan.

Gov. Williams proposed the merger as part of his program to reorganize state government.

The institute said the merger would reduce the flexibility of the board and endanger gains it has made.

"The whole program," the institute added, "could be swallowed up in another division that had no interest in alcoholism."

Plastic Heart Invented

WASHINGTON (UPI) — Dr. George A. Hufnagel, the surgeon who invented the highly successful plastic valve for defective human hearts, recently designed a complete plastic heart. It is being tried out on animals at the Georgetown Medical Center.

MORTGAGES

OPEN END BENEFITS

★ Improve Your Home
We Do The Work
★ Consolidate All Payments
Save All That Interest Money
★ Pay Off Existing Mortgages
If You Have a Reasonable Equity
★ Low Interest Rate
12 to 15 Year Terms



DIAL FE 3-7833

BIG BEAR CONSTRUCTION CO. 92 West Huron Pontiac

NOTICE

SAM BENSON

37 North Saginaw St.

WILL BE

CLOSED

WEDNESDAY, APRIL 8, at 2 P. M.

To mark down prices and arrange stock for the GREATEST SALE in SAM BENSON'S history . . .

WATCH WEDNESDAY'S PRESS FOR SENSATIONAL ANNOUNCEMENT!

Sale Starts Thursday Morning at 9

PENNEY'S

ALWAYS FIRST QUALITY!



Shop your neighborly Pontiac Penney's downtown

WEDNESDAY SURPRISE!



IT'S A COLOSSAL 24 by 46 INCHES!

IT'S A TERRIFIC TERRY TOWEL BUY!

Step right up and get double — two enormous towels for just one slim dollar bill! Two feet wide, almost four feet long . . . thick, thirsty terry cloth with thousands of tiny close loops! Glorious colors — yellow, rose, pink, brown, white, turquoise, green.

2 for $1 SPECIAL!

15 by 25-inch face towel . . . . 3 for $1.00
wash cloth . . . . . 6 for $1.00

Penney's MIRACLE MILE Open Wednesday 10 a.m. to 9 p.m.

Penney's DOWNTOWN Open Wednesday

SHOP PENNEY'S . . . you'll live better, you'll

AS YOU MIGHT EXPECT:

most people want a car that's unmistakably '59 in every modern line

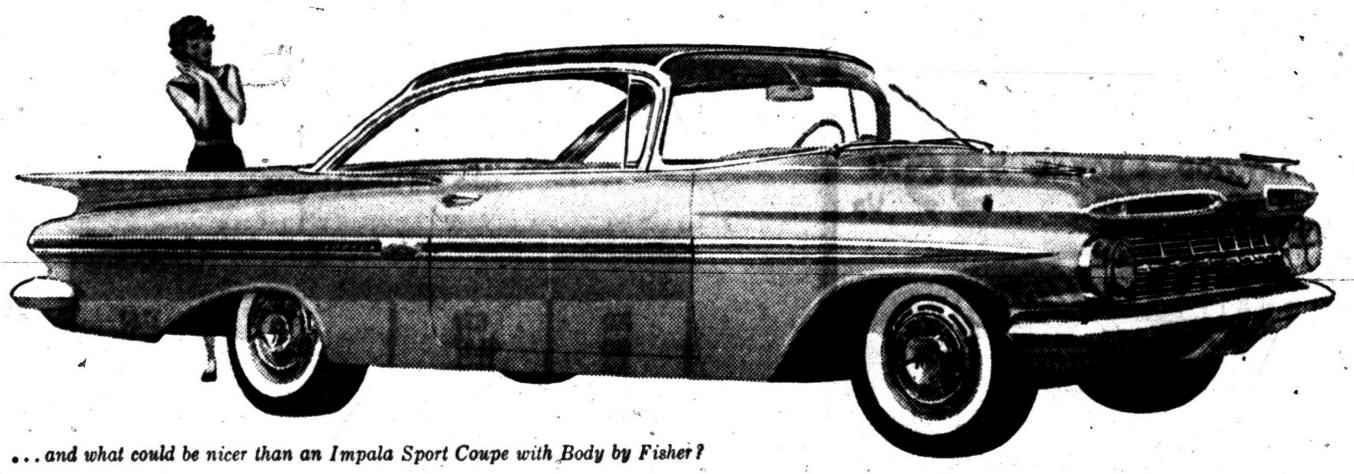

. . . and what could be nicer than an Impala Sport Coupe with Body by Fisher?

SO IT NATURALLY FOLLOWS:

more people are buying '59 Chevrolets than any other car

CHEVROLET

For a "Spring Sales Spectacular" deal see your local authorized Chevrolet dealer!

MATTHEWS-HARGREAVES, Inc.

34 Mill St. and 631 Oakland Ave., Pontiac, Michigan FE 5-4161

Wayne Sets Conference

DETROIT (AP)—The 32nd annual conference of principals and freshmen will be held at Wayne State University April 15. Representatives from every Michigan high school have been invited. The conference is designed to permit the high school educators to hear their former students, now freshmen at Wayne, evaluate their past and present educational experience.

Michiko Beat the Crown Prince 'Love Match'

By PHYLLIS BATTELLE

TOKYO — This is the week when the future Emperor of Japan marries the beautiful young tennis player who beat him "love match" no matter what the scorer called it.

He being descended from the great-grandson of the sun goddess, who found Japan's ruling dynasty in 660 B.C. — and she being a simple tycoon's daughter — there are certain to be references to "Cinderella marriage."

Say Sayonara to that idea, and consider:

★ ★ ★

The prince discovered this commoner wearing tennis sneakers; definitely not glass, nor even the currently-popular plastic, slippers.

Her skin is the color of butterscotch, rather than the usual rose petals. Michiko Shoda does not even eat rose peddles (a 19th century oriental custom) so far as is known.

Instead of a fairy godmother to make her attractive, she has a mean backhand.

Rather than pumpkins for a coach, Michoko drives whichever limousine she has a yen for. And her daddy, being a flour mill owner, can give her plenty of yen.

So we, personally, will avoid referring to the April 10th wedding of Crown Prince Akihito as a "Cinderella story." It is not even a "Bobo Rockefeller story" nor a "Grace Kelly story."

It is quite unlike any story in history . . .

Before young Prince Akihito met Miss Shoda in a hot doubles match on the hot 18th of August, 1957, no member of the Japan imperial family ever had seriously considered marrying outside royal circles.

The ruling family had intermarried among its relatives for so many centuries — roughly 27 — that it is surprising to this westerner they don't have peaked heads and blue ribbons, like overbred collies. Descended from the legendary Jimmu, great-grandson of the sun goddess, so the story goes, it is the only dynasty that ever ruled Japan.

Not until their sudden defeat in World War II did the royal family begin, by force, to study Western ways.

★ ★ ★

Slowly, ever so slowly, the people in the larger cities began to adopt Western clothing (the crown prince met his bethrothed in brief, pleated tennis skirt).

And, as must come to all races, the emancipation of women was the next step.

It is said that Akihito, seeing the trend toward a more democratic Japan, and recognizing it as not only an inevitable but also a beneficial movement, decided long ago to break tradition by marrying a commoner. Some unromantic protestors believe, in fact, that his choice of Miss Shoda was as coolly political a marriage-match as the imperial tradition of selecting a royal mate through study of the blood-lines.

★ ★ ★

It has been reported that he told classmates at Gakushuin University, years ago, that he wanted to lift the "chrysanthemum curtain" between the throne and the people by selecting an upper-nobility sort of bride.

However, these scoundrels and iconoclasts cannot dim the excited imaginations of the Japanese people, who see the upcoming nuptials as the most poignant love story since Madame Butterfly — and the greatest tribute to the people since time began.



AP Wirephoto

DEATH FOR TWO—An Atlantic Coast Line passenger train traveling at 70 miles an hour hit this car broadside at a crossing near Plant City, Florida. Mr. and Mrs. Wilbert E. Reckner, an elderly Lakeland couple died in their car. The train pushed the car about half a mile down the tracks. Officers said Reckner apparently didn't hear the train's warning whistle.

Two Die in Car Crashes Outside of Kalamazoo

KALAMAZOO (AP) — Two men were killed yesterday in separate auto accidents on the outskirts of Kalamazoo.

Henry Lemmer, 68, of Kalamazoo, was killed when his car went out of control and hit a tree on a rural road just south of Kalamazoo.

Charles Wismer, 25, of Portage Township, was injured fatally in a two-car collision on a rural road south of the Kalamazoo Municipal Airport.

Domestic turkeys grow as big as 70 pounds dressed.

Alma Bank Set to Open

ALMA (AP)—The Bank of Alma opens for business in its new building Tuesday, several months behind schedule. Construction on the bank building was delayed because of a glass strike last fall. The new bank was merged from the old First State and Alma State banks under an agreement made in 1957.

RCA Victor
TRANSISTORS FM-AM CLOCK & TABLE RADIOS

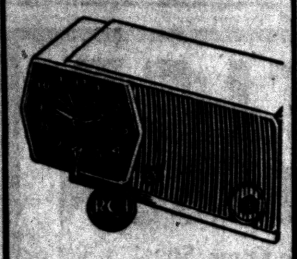

Easy to Set Controls — Wake to Music — New Eye Appeal — Golden Tone

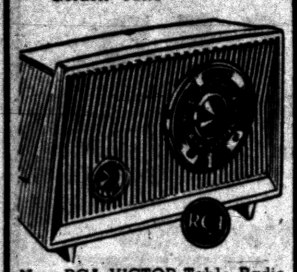

New RCA VICTOR Table Radio with finished back — On-Off Volume Control — Built-in Antenna.



All Transistor Portable Pocket Size

Operates on pen light batteries —Non-breakable case, plug-in for earphones — FREE EARPHONES and CASE.

Your Choice $1.25 Weekly

The Good Housekeeping Shop of Pontiac

51 W. Huron FE 4-1555

Kendale Portrait Coupon

This Coupon and $1.00 Payable at Studio for

One 8x10 PORTRAIT

- Selection of Proofs
- No Appointment Needed
- Parents Must Be With Minors
- Only One Offer Each 9 Months
- Groups May Be Arranged For

FOR ONLY $1 Reg. $5.95 Value

Good Until May 30, 1959

KENDALE STUDIO 14 S. Saginaw Pontiac FE 5-0322



Paul M. Snover

Established in 1898

Farmer-Snover Funeral Home

160 W. Huron St. FE 2-9171

PARKING ON PREMISES

Faithful Flock to God-King

Dalai Lama Starts Inland

NEW DELHI (AP) — Tibet's Dalai Lama prepared to leave the remote monastery town of Towang today and push deeper into India as the Buddhist faithful flocked to pay homage to the fugitive god-king.

The Dalai Lama was expected to continue his slow journey today through the mountainous northeastern zone which is barred to all outsiders because of Naga tribesmen who for years have been warring for independence.

Bomdilla, a military headquarters some 70 miles off, was believed to be the next goal. The journey on horseback was expected to take four or five days.

★ ★ ★

The party was reported moving in two groups—with a large advance patrol serving as guard to the 23-year-old ruler and his top aides. With the 80 Tibetans is a strong guard of Assam state riflemen and constabulary in addition to Indian army units.

The young ruler, venerated by his people as the reincarnation of Buddha, was reported making frequent stops to bless followers who flock in from the surrounding countryside.

★ ★ ★

At Sheo, a village just before Towang, the Dalai Lama was held up for several hours by 450 Buddhist monks who offered up special prayers, appealed or blessings and knelt to kiss the ground he trod upon.

En route to Bomdilla lies Barkhar, a village where the sixth Dalai Lama was born. The present Dalai Lama, the 14th will have to make a special stop there.

Reliable sources at Shillong, 150 miles south of Towang in Assam state denied reports the Dalai Lama was sick and fatigued. They said he distributed traditional colored scarves with his blessing to several hundred Buddhists who appeared at the Towang Monastery Monday.

★ ★ ★

P. N. Menon, chief of press relations for India's Foreign Ministry, headed toward the northeast frontier to intercept the Dalai Lama before foreign newsmen reach him.

Prime Minister Nehru dispatched Menon to learn whether the Tibetan ruler intended to say anything about the Red Chinese campaign to subjugate his homeland that could endanger relations between New Delhi and Peiping. Nehru was expected to insist that in exchange for refuge in India, the Dalai Lama refrain from public statements that would incur Peiping's wrath.

★ ★ ★

Nehru already has said that the Dalai Lama is being given a haven as a spiritual ruler only and will not be allowed to set up a government in exile.

The British-owned newspaper Statesman reported, however, that the Dalai Lama is carrying with him the red seal—the insignia of his position as head of the Tibetan government. A former prime minister of Tibet, Silun Lukhangwa, told newsmen the Tibetan people believe the seat of their government is wherever the Dalai Lama lives with his red seal.

★ ★ ★

The Red Chinese have elevated the rival, 21-year-old Panchen Lama to the throne of Tibet, declaring he will rule until the Dalai Lama returns to Lasa, the Tibetan capital.

New Delhi newspapers said Nehru's home state of Uttar Pradesh may play host to the Dalai Lama in exile. They said the 7,000-foot-high hill station of Mussoorie, 150 miles northeast of New Delhi, was mentioned but that no selection would be made until the Dalai Lama is consulted.

Machines Beat Man at His Own Games

WASHINGTON (AP) — Two electronic gadgets that play games with human opponents will highlight an exhibit of communications equipment opening today at the Commerce Department.

★ ★ ★

One machine plays a game called "21" which involves lighting 21 bulbs in succession. A human player and the machine take turns switching on the lights — one to three at a time — and the one to light the last one loses.

★ ★ ★

The machine can be set for four intelligence levels. At the simplest level, a human has a good chance to win, but otherwise the odds are with the machine.

Another device plays tic-tac-toe. Since it never makes a mistake, the best a human player can do is achieve a tie.

★ ★ ★

These devices are used to demonstrate qualities of electronic automatic aparatus used in the communications industry.

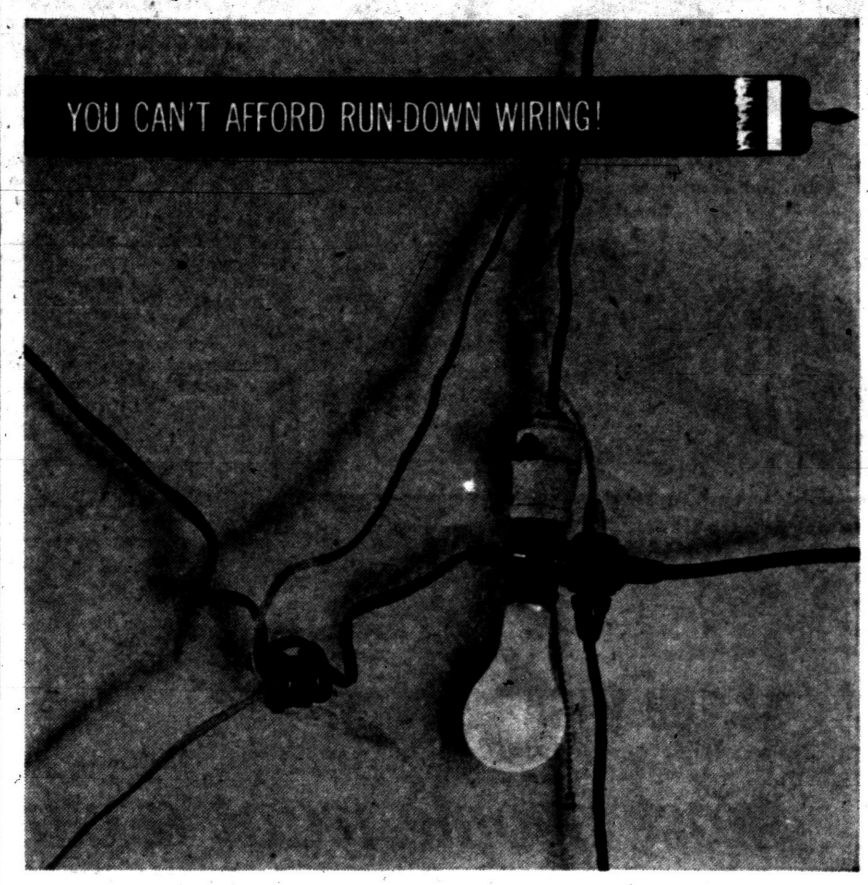

. . . FIX IT UP FAST WITH A BANK LOAN!

Overloaded wiring is dangerous, expensive — a source of frazzled nerves! You don't have to put up with it, either! You can get it fixed *now* — have the whole house re-wired — and let us finance it for you at low bank rates and liberal terms:

YOU CAN BORROW	MONTHLY PAYMENTS 36 mos	24 mos	12 mos.
200	6.56	9.34	17.67
500	15.97	22.95	43.86
750	23.96	34.42	65.79
1000	31.94	45.89	87.72
2000	63.88	91.77	175.44
3500	110.92	159.72	306.11

We finance all types of Home Improvements:

Re-decorating — New Bathroom — New Kitchen
New Siding — Paved Driveway — Extra Rooms
New Garage — Recreation Room — *and many more!*

You don't have to be a customer — you don't have to have your home paid for — you don't need a down payment!

EARN 3% ON SAVINGS CERTIFICATES

PONTIAC STATE BANK

6 CONVENIENT OFFICES — MEMBER FDIC

FREE Sign up at any office. You can win a Spring FIX-UP KIT!

what shape glass for your VODKA GIMLET?

Some like Gimlets served in a cocktail glass. Others prefer to mix them on-the-rocks in an Old Fashioned glass. Either way, be sure to use smooth Smirnoff (3 or 4 parts Smirnoff to 1 part Rose's Lime Juice).



it leaves you breathless

Smirnoff VODKA

80 & 100 Proof. Distilled from grain. Pierre Smirnoff Fls. (Div. of Heublein), Hartford, Conn.

BAZLEY CASH MARKET

78 NORTH SAGINAW

Wednesday Special Only

Tender Beef POT ROAST 45c lb.

Bazley's Better Trimmed Meats

Farm Fresh LARGE EGGS 35c Doz.



Dr. Stanley W. Black

—OPTOMETRIST—

Now Located at

3513 ELIZABETH LAKE RD.

1 Block West of M-59

Corner of Cass Lake Road, Pontiac

OVER MAC'S DRUG STORE

Formerly of Rochester

EVENINGS BY APPOINTMENT

Phone FE 2-2362 Closed Wednesday

(Advertisement)

Men Old at 50 or 60!

Recharge Body's Batteries —Feel Younger Fast!

Thousands who feel weak, worn-out at 40, 50, 60 blame fading vigor on premature ageing, when real cause is just lack of invigorating iron and therapeutic dose Vitamin B1 needed to recharge body's batteries. Thousands are amazed at way potent, new and improved Ostrex Tonic Tablets pep up blood, cells, organs, nerves. In just one day Ostrex supplies iron equivalent to 16 dozen raw oysters, 4 lbs. of liver or 16 lbs. of beef. 3-day "get-acquainted" size only 69¢! All druggists.

TYPEWRITER SALE!

USED STANDARD TYPEWRITERS

- REMINGTON
- SMITH
- UNDERWOOD
- ROYAL

FULLY RECONDITIONED — 1 YEAR GUARANTEE

$39.50 Up

MITCHELL Typewriter and OFFICE EQUIPMENT CO.

STATIONERS • BUSINESS OUTFITTERS

123 North Saginaw St. Phone FE 2-4831

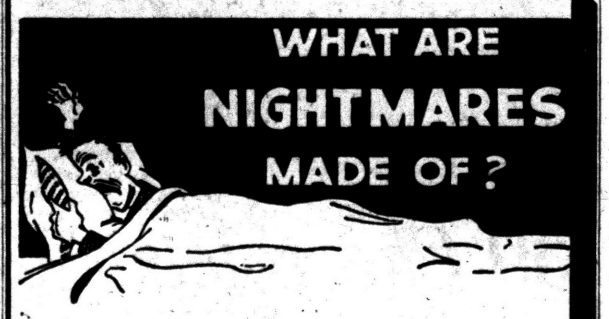

WORRY!

And that's what you'll have less of as far as your insurance is concerned if you buy only the best. See us!



Be Sure You Are Well Insured!

Kenneth G. HEMPSTEAD INSURANCE

102 E. Huron St. FE 4-8284

Night Club to Mix Exotics and Election

OKLAHOMA CITY (AP) — An Oklahoma City night club is advertising for its entertainment tonight "Three daring exotics and election returns every hour."

★ ★ ★

Oklahoma votes today on whether to repeal constitutional prohibition.

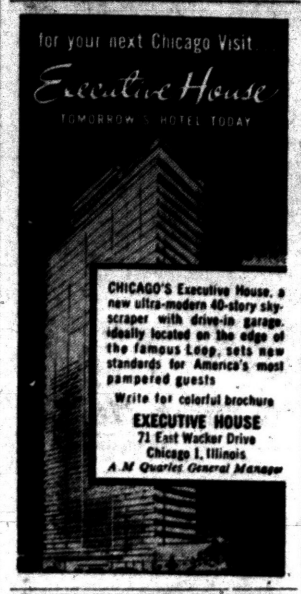

GOLF SHOES
• Taylor Made •
Styled by Sam Snead
From $10.95
Osmun's Town and Country
Tel-Huron Center

PRESCRIPTIONS
PRESCRIPTIONS PROFESSIONALLY PERFECT PROPERLY PRICED
PERRY DRUGS
East Blvd., Cor. Perry FE 2-0239

Unidentified Body Buried in Coffin Brings On Probe

WESTPORT, Con. (AP) — Connecticut's health commissioner is seeking to solve the mystery of a grave with an unregistered occupant.

Stephen Kalabany of Norwalk, was puttering in his family plot in the Greens Farms Colonial Cemetery in Westport last year.

He found a depression in the land and dug down several feet, found a coffin. When he opened it, he said, he saw the body of a man. He covered everything back up again.

★ ★ ★

Police found no record of a body in that spot. They said that because the cemetery has been in use so long there could be some anonymous bodies resting there.

Polic did not dig into the matter further. They said it was out of their jurisdiction.

Health Commissioner Dr. Stanley H. Osborne, who must keep a record of all deaths and burials in Connecticut, wants the matter cleared up.

★ ★ ★

Lorin W. Willis, Fairfield County state's attorney, said he is obtaining legal authority to make a search for the body at Dr. Osborn's request.

Willis said he expected to come up with something, if not the body within a few days.

Yankus Is Bitter About Conduct at Farm Auction

DOWAGIAC (UPI) — Farmer Stanley Yankus is nursing bitter feelings about the Saturday auction at which he sold his farm so to get money to emigrate to Australia.

Yankus, who wants to leave the United States rather than bow to the government wheat acreage allotment program, said the auction crowd of 2,300 turned his home into a "three ring circus."

What's more, Yankus said, someone stole $16 from his 13-year-old son.

Takes 4 Lives, Then Kills Self

Man Strangles His 3 Children and Sister, Sets House Afire

NEW HAVEN, Conn. (AP)—An ailing father strangled his three children and spinster sister Monday, then died in the home he set afire.

Kirk Kraus, 47, strangled the four with a clothesline. Then he met his wife at the front door as she came home from work.

"Our worries are over," he said. "I killed the kids."

He hit her and grabbed her throat. She twisted free and fled to a neighbor's house where she gasped out the alarm.

Before help came, flames burst from the three-story home. Firemen found dead or dying on every floor, starting at the basement.

They were Linda, 12, Donald, 9, and Richard, 8, and Kraus' sister, Elizabeth, about 50.

On the top floor, near the flames, lay the 200-pound, six-foot Kraus, dying of smoke inhalation in the house where he was born.

★ ★ ★

A factory worker, he went on sick leave a year ago, stayed weeks in a veterans hospital for surgery on his legs, then spent some time on crutches.

He hadn't worked since. His wife, Frances, was employed as a clerk-typist for the New Haven Register.

At a hospital where Mrs. Kraus was treated, a priest told her the whole story. She took it quietly.

Her two boys were choir boys in a Roman Catholic church.

The youngest, Dicky, had arrived home from school a few moments before the tragedy.

Negro Wins Judgeship

GRAND RAPIDS (AP) — John T. Letts became west Michigan's first elected Negro judge by scoring an overwhelming victory over Murray B. DeGroot for municipal judge in yesterday's balloting.

Hal Boyle Says:

Actor Oscar Homolka Has Come Long Way

NEW YORK (AP) — Oscar Homolk, who once slept on cafe table tops, now has an art collection he values at $500,000.

★ ★ ★

One of the greatest living character actors, a veteran of more than 200 plays and 80 films, his long career lacks one final crown —the Academy Award.

In the past Homolka has been nominated for the award. But Oscar is still Oscarless. It doesn't worry him.

★ ★ ★

"Sometimes perhaps the right year and the right picture will come along," he said cheerfully.

"An Oscar is a fine thing to get. Let's face it—it's very good for business."

★ ★ ★

A crowded lifetime on two continents has left Homolka philosophic about fortune, good or bad. Now starring in the Broadway drama, "Rashomon," he started acting at 18 in his native Vienna for about $9 a month.

"After I was paid for my first engagement," he recalled, "I had to decide whether I would eat or rent a room for the night.

"I decided on eating, and I slept in the coffee house on a table. I lived like that for three months.'

★ ★ ★

Today he thinks a measure of hardship is good for beginners in show business.

"Those who are sensible give up," he said. "It is too tough for them. But if there were nothing but glamour, too many would stay in the business who ought to get out.

"There's nothing worse than an unsuccessful actor. He has a miserable life."

★ ★ ★

The beetle-browed actor, noted for his skill at Russian roles, has portrayed Soviet leaders ranging from Leong Trotsky to Premier Nikita Khrushchev. But although he is fluent in English, German and French, he has never learned to speak Russian.

In his youth he spent 2½ years with Austrian ski troops in Italy during World War I.

Oscar loves good living, and one of the sorrows of his life is that he has to diet to keep his chunky frame mobile.

"But you have to make the best of what is possible," he remarked, growling pleasantly as he put on his monocle and inspected his entire lunch—a chunk of ground meat and nothing else.

★ ★ ★

Here is Homolka:

"Two things I hate most deeply: sloppiness of mind and intolerance. People won't take the trouble to think even to the extent of their limitations.

"Stupid people bore me. I prefer a crook to a stupid person. You can deal with a crook, but with a stupid person you are up against a double wall.

★ ★ ★

"I don't believe in fear. What is the use of being afraid? That won't change anything.

"Everybody gets at least one big chance, and usually two or three. You can always look back and say, 'That was the moment!'

"Success that is thrown in your lap is one of the greatest of dangers.

★ ★ ★

"My greatest pleasures are reading and looking at beautiful paintings. I started collecting French impressionists at a time when one could afford to. In collecting, as in anything else, you should aim only at the best. You're never in trouble if you go only for top quality."

Homolka is in no trouble at all. One Renoir for which he paid $15,000 now is valued at $200,000. And it has been a long, long time since he had to sleep on a cafe table.

Children Abduction Charges Dismissed

PALM SPRINGS, Calif. (AP)—Child stealing charges have been dismissed against two men who claim they were offered $5,000 by the ex-wife of a steel executive to abduct the couple's three children and take them to Florida.

Richard Moulton, San Jose, Calif., private detective, and Charles Lewis, Warm Springs, Calif., railroad conductor, were captured at a police roadblock March 30 with two sons of Richard Raese. A third youngster jumped into a swimming pool and avoided being taken from the home that Raese had rented at this desert resort.

The district attorney Monday asked that the charges be dismissed because Raese has left the state with the children. Presumably he returned to Morgantown, W.Va., where he is executive vice president of Greer Steel Co. Without the father in court the state has no case, the district attorney said.

Police said Raese's wife, Jane Kelly, is living in Florida.

DR. HENRY A. MILLER
Optometrist
7 North Saginaw Street
Phone FE 4-6842
"Better Things in Sight"
Contact Lenses
Open Fri. Evenings—Closed Wed. Afternoons



ONE WEEK SPECIAL!
USED SINGER
Reconditioned & Electrified
PORTABLE . . . $19.50
Console $29.50
FREE HOME DEMONSTRATION
OR 3-9702
Free bonus gifts. All purpose zigzag attachment. Trade-ins accepted. We rebuild and service all makes.
• New Cabinet
• Reconditioned Head
• 5-Speed Motor
• New Motor
• 5-Year Guarantee
Terms $1.25 Per Week
CURT'S APPLIANCES
6183 Jameson

beyond comparison
There's a WHOLE NEW WORLD of Difference
ZENITH
all transistor
★ POCKET
★ PORTABLE
★ CLOCK Radios
In these days of startling scientific and technological advance some concepts are so entirely new and unexplored as to defy comparison! Zenith . . . the name synonymous with radio communications leadership for 40 years, brings you the most widely varied selection of models ever offered by any manufacturer . . . Even Zenith!


ZENITH Royal 200
. . . Brings in distant stations where others fail. An outstanding Quality Value in all-transistor pocket radio performance.
$44.95

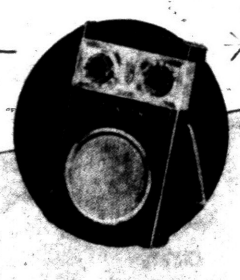
ZENITH Royal 500
. . . The all-transistor pocket radio that defies comparison with up to 300% more sensitivity! Acknowledged to be the world's finest at just . . .
$75


ZENITH Royal 700
Zenith quality, all-transistor portable radio in genuine leather cabinet. Up to 350 hours of listening pleasure with 6 low-cost "C" type batteries.
$69.95

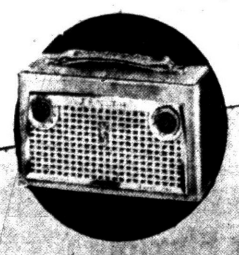
ZENITH Royal 750
8-Transistor portable beauty with Added R.F Stage usually found only on larger Radios. A power-packed Zenith value.
$79.95


ZENITH Royal 760
"Navigator" . . . . The world's finest two band portable for standard and government weather service broadcasts. A self-powered navigational aid for planes and boats.
$99.95

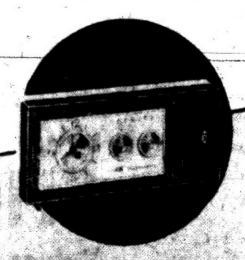
ZENITH Royal 850
NEW . . . Cordless, tubeless Transistor clock radio awakes listener to music and needs no electrical outlet. Take it everywhere!
$85


ZENITH Royal 950
NEW . . . Cordless, tubeless, all-transistor "Golden Triangle". The most elegant clock radio ever created. Needs no electrical outlet.
$150


ZENITH Royal 1000
The world's most magnificent all-transistor TRANS-OCEANIC standard and shortwave portable radio. The ears of the world are tuned to Zenith.
$250

FIRST
★ IN VALUE
★ IN QUALITY
★ IN STYLING
★ PERFORMANCE
Rated "BEST" BY LEADING INDEPENDENT RESEARCH AND TESTING LABORATORY

PONTIAC:
GOOD HOUSEKEEPING SHOP, 54 W. Huron, FE 4-1555
SWEET'S RADIO & APPLIANCE, 422 W. Huron, FE 4-1133
DRAYTON PLAINS:
KEASEY ELECTRIC, 4620 Dixie Hwy., OR 3-2661
OXFORD:
OXFORD TELEVISION & APPL., 10 N. Washington, OA 8-2032
HOD'S RADIO & TV, 770 Orchard Lake, FE 4-3841
JOHN STEFANSKI, 1157 W. Huron, FE 2-6967
AUBURN HEIGHTS:
CRUMP ELECTRIC, 3465 Auburn Ave., FE 4-3573
LAKE ORION:
LAKE ORION APPLIANCE, 158 S. Broadway, MY 2-5711
H. WAYNE GABERT, 721 N. Saginaw, FE 5-6185
LYNN JEWELRY, 1 S. Saginaw, FE 5-5731
ORCHARD LAKE:
PEER APPLIANCE, 8168 Commerce Rd., EM 3-4114
ROCHESTER:
ROCHESTER RADIO & TV, 430 Main St., OL 2-2141

in bottles, cans or on draft . . .
you just can't beat the flavor of fire-brewed STROH'S!



You'll find there's no flavor like Stroh's flavor, whether you prefer your beer in bottles, cans or right from the tap. That's because only Stroh's, of all American beers, is brewed over direct fire. So enjoy Stroh's, the beer with the lighter, smoother, more refreshing flavor.



America's only fire-brewed beer ...fire-brewed at 2000 degrees!

YOU'LL LIKE Stroh's IT'S LIGHTER!

The Stroh Brewery Company, Detroit 26, Mich.

ON TV: ENJOY MACKENZIE'S RAIDERS (WEDNESDAY, 7:00 PM, Channel 7)

Dems Clean Up in Shelby Twp.

GOP Officeholders Are Unseated; Police Civil Service Approved

SHELBY TOWNSHIP — It was a clear-cut victory yesterday for Democrats in Shelby Township who succeeded in unseating all the Republican office holders by sizable margins.

The write-in candidates, running on a non-partisan, anti-race-track ticket, received only a token number of votes at the polls.

The totals: for supervisor — Steve Skula (D), 1705; Fred La Godna (R), 1028; and Xenophon Maguire, 186; for clerk—Lorin E. Evans (D), 1648; George D. Kullman(R), 1069, and Vernon Smith 196; for treasurer — Jack B. Millard (D), 1625; DeWitt G. Helferich (R), 1109; and Duane Clark, 186.

Other results are trustee (three vacancies)—Floyd W. Parrott (D), 1666; Jesse B. Bennett Sr. (D), 1657; William R. Peper (D), 1560; Guy Nightingale, (R), 1063; Louis V. Malo (R), 966; and Robert N. Raven (R), 916. The anti-race-track candidates for trustee — Edna Brown, 190; Norman Miller, 160; and William Thompson, 178.

★ ★ ★

Further tallies were for justice of the peace—Joseph P. Plutter (D), 1751; Julius Kirchbaum (R), 1017; board of review — Clifford Morgan (D), 1698; Monte J. Lasker (R), 966; constables (4) — John R. Kirkpatrick (D), 1640; Howard Parrott (D), 1637; Charley Wallace (D), 1625; Joseph H. Moore (D), 1624; William Nightingale (R), 1126; Donald F. Miller (R), 1038; Robert Poynter (R), 986; and E. James Vargo (R), 931.

Highway commissioner — Gordon S. Kinsman (D), 1677; and Buddie R. Dotter (R), 1022.

The special proposition to place the police department under the Civil Service Act passed by a vote of 1409 yes to 976 no.

Washington Township GOP Wins by 2 to 1

WASHINGTON TOWNSHIP—The Republicans were swept into office in Washington, all of them by at least a two-to-one majority.

Supervisor R. Eugene Inwood polled 572 votes to his Democratic opponent Rae Beckers' 226. Republican candidate for clerk, Alton J. Donaldson outdistanced his Democratic rival, Ellen Thurston, by a vote of 536 to 247.

Earl L. Stone, appointed to the office of Treasurer, will continue in office having received 610 votes as against 184 for his opponent, Ronald Barnett (D).

Unopposed for re-election to his present post as trustee was Frank Wilcox with 601 votes.

Other results were justice of the peace—Gary Corbin (R), 577 and Alex McConnell (D), 209; board of review — Maynard Seaman (R), 590; and constable (four positions open)—Barton Verellen (R), 566; and Warren Spence (R), 565.

Wayne Enrolls 19,538

DETROIT (AP)—Wayne State University has announced a spring semester enrollment of 19,538 students.

Supervisor Carey Re-Elected

GOP Wins in Springfield

SPRINGFIELD TOWNSHIP—Republicans made it a clean sweep with Supervisor John L. Carey leading the way. He was re-elected with 321 votes to 206 for his Democratic opponent, Roland G. Harmes.

Oscar R. Walz (R) was re-elected clerk with 373 votes to John Ballough's (D) 142 votes. Returned as township treasurer was Eva M. Walters (R) who also polled 373 votes to 148 votes for her opponent Ferne L. Johnson (D).

Edmund S. Horton (R) retained his position as trustee with 337 votes to Harold A. Hutchinson's (D) 177 votes. Frank R. Halsey (R) won a position on the board of review with 368 votes. His opponent, Sammy Lee Barnes (D) had 133 votes.

Four constables were elected from seven candidates with Quentin M. Rundell (R) leading the way with 358 votes. Next were Gordon G. Tower (R) with 356 votes and Francis W. Sommers with 346 votes. The fourth position was taken by Fred Kramer (D) with 186 votes.

★ ★ ★

Losers in the race for constable and their totals were: Willard D. Turk (D), 159; LeRoy A. Moller (D), 140; Lawrence Hartman (D), 140; and a write-in candidate, Elwyn Hillman (R) who got one vote.

Howard F. Chanter (R) was retained as Justice of the Peace with 340 votes to 163 votes for his opponent Odin H. Johnson (D).

Clarence G. Turner (R) received 355 votes and was unopposed for position of highway commissioner.

Two Park Commissioners were elected from four candidates. The winners were Walter G. Samuel (R) with 348 votes and Werner M. Hoy (R) with 331 votes. Losers were Norman Foster Jr. (D), 168 votes, and Harold L. Hoffman (D), 159 votes.

GOP Recaptures Ann Arbor Mayoralty

ANN ARBOR (AP) — Ann Arbor's mayoralty returned to the Republican fold yesterday after an absence of two years.

Cecil O. Creal, retired businessman who served 14 years on the City Council, was elected over Democrat Lloyd M. Ives. The vote was 6,728 to 5,107.

Creal succeeds Democrat Samuel J. Eldersveld, University of Michigan political science professor who declined to run for a second term because the office took too much time from his university work.

Eldersveld was Ann Arbor's first Democratic mayor since 1903.

Ives, an airline pilot, retains his City Council seat. His council term has one year to run.



YOU BET YOUR LIFE
AFTER THIS HARD WINTER, I'M GOING TO TAKE A BOTTLE OF THAT FAMOUS
O-JIB-WA BITTERS
THE ALL HERB MEDICINE THAT HELPS THOUSANDS

Dies of Injuries

ROYAL OAK — Paul D. Carrington, 53, of suburban Highland Park, died at William Beaumont Hospital yesterday from injuries suffered Friday in an accident at work. Carrington was struck by a steel panel when a holding chain snapped at the Byrne Door Co. in Ferndale.

About 99 per cent of Connecticut's farms are electrified.

As the United States has grown, so has the circulation of daily newspapers. Fifty years ago, 15,000,000 daily newspapers were purchased on an average day. Today, 58,000,000 daily newspapers will be bought.

The average person in the United States consumes 1,500 pounds of food a year. Grocery advertisers last year invested over $147,000,000 in daily newspaper advertising to tell consumers about their products.

What's OLDS got that makes it sell so well?



DYNAMIC 88 HOLIDAY SPORTSEDAN

Here are the reasons why!

- **DEMONSTRATED ENGINEERING LEADERSHIP!** Wherever you look on a '59 Olds, you see the result of advanced planning and thinking . . . the latest in mechanical features and applications. If it really makes for better driving, you'll find it first on an Oldsmobile!
- **PROVEN REPUTATION FOR QUALITY!** Olds owners know from personal experience that their Oldsmobile will deliver long-lasting pleasure and performance because it's built right . . . right from the start!
- **DISTINCTIVE OLDSMOBILE STYLING!** There's no other car on the road that has the rich smartness, the unique two-toning, the crisp beauty of line that sets Olds apart from the ordinary wherever it's seen!
- **COSTS LESS THAN MANY GUESS!** An Oldsmobile does look expensive. In fact, many guess an Oldsmobile costs much more than it actually does . . . but you'll find there's a Rocket to fit 'most every pocket!
- **ROCKET ENGINE PERFORMANCE!** The favorite feature of Olds owners is the lively, spirited action they get from the remarkable Rocket Engine . . . it's so quiet, responsive, reliable!
- **ECONOMICAL OPERATION AND MAINTENANCE!** Because it's a quality-built car to begin with, owners report that their Oldsmobiles cost less to operate in the long run than other cars in its price class! And there's excellent fuel economy, too!
- **TRADITIONALLY HIGH RESALE VALUE!** Official used car figures show that Olds value holds . . . brings a higher percentage of its original cost at trade-in time . . . gives more for your money while you own it!



LIVE BETTER BY FAR WITH A BRAND NEW CAR

See why your investment holds when you go over to Olds . . .

AT YOUR LOCAL AUTHORIZED
OLDSMOBILE
QUALITY DEALER'S

JEROME MOTOR SALES CO., 280 S. Saginaw St., Pontiac, Mich.

DON'T MISS THE "OLDSMOBILE MUSIC THEATER" . . . EVERY WEEK ON NBC-TV!

Deaths in Pontiac and Nearby Areas

MRS. JAY HOLMES

Mrs. Jay (Mary E.) Holmes, 84, formerly of Pontiac, died Sunday in a Kalamazoo Hospital after a long illness.

Before moving to Florida several years ago, she was a member of the Veterans of Foreign Wars Auxiliary and the American Legion Auxiliary in Pontiac.

Surviving are five daughters, Mrs. Mary Quick of Keego Harbor, Mrs. Marie L. McShane of New Orleans, La., Mrs. Rosalie Allen of Kalamazoo, Mrs. Clara Bisbee and Mrs. Sadie Oliver, both of Pontiac; two sons, Wesley of Hill City, S. D. and Joseph of Pontiac; 22 grandchildren; and 26 great-grandchildren.

Service and burial will be held Thursday afternoon in Kalamazoo.

GEORGE TEREZIEFF

Service for George Terezieff, 76, of 571 Cristy Ave., will be at 2 p.m. Wednesday at the Pursley Funeral Home with burial in Oak Hill Cemetery.

He was a retired factory worker.

Surviving are a daughter, Ketren Trivonoff in Bulgaria; and a sister.

Mr. Terezieff died Friday after an illness of three weeks.

MRS. JOHN NOBLE

ROCHESTER—Service for Mrs. John (Emma) Noble, 83, of 366 Highland Rd., will be held at 1 p.m. Thursday at Pixley Funeral Home with burial at White Chapel Cemetery.

Mrs. Noble died Monday after a long illness.

She is survived by a daughter Mrs. Donald McCallister of Rochester, two grandchildren, three sisters and two brothers.

FREDERICK K. LARSEN

KEEGO HARBOR—Service for Frederick K. Larsen, 66, of 3051 Norcott Rd., will be held at 3 p.m. Wednesday from C. J. Godhardt Funeral Home with burial at Perry Mt. Park Cemetery. Mr. Larsen died Sunday after a short illness.

Deaths Elsewhere

CHAPEL HILL, N.C. (AP)—The Rt. Rev. Edwin A. Penick, 72, bishop of the Episcopal Diocese of North Carolina since 1932, died Monday. He was the senior bishop of the Protestant Episcopal Church in the United States. Bishop Penick, who had planned to retire July 1, was born in Frankfort, Ky.

★ ★ ★

WARREN, R.I. (AP) — Frederick T. Moses, 73, a prominent insurance company executive, died Monday. He was chairman of the board of Firemen's Mutual Insurance Co. and Union Mutual Insurance Co. He also held executive posts with other insurance firms. He was born in Ayer, Mass.

★ ★ ★

NEW BERN, N.C. (AP)—Mrs. Mary Bayard Wooten, 82, one of the South's leading photographers for more than 50 years, died Monday. Mrs. Wooten, who pioneered in the field of aerial photos, also illustrated numerous books.

★ ★ ★

CHICAGO (AP) — Nancy Upp, 55, assisant dean of students in the University of Chicago School of Social Service Administration since 1947, died Sunday. Before joining the faculty in 1942 she was a social service consultant for the California state welfare program.

★ ★ ★

DETROIT (AP) — Dr. Abram M. Hershman, 69, rabbi emeritus of Congregation Sharey Zedek in Detroit, died in New York yesterday. He was named rabbi emeritus of the congregation in 1938 after serving the community for 40 years.

Heart Ailment Claims Former Lapeer Chief

LAPEER — Former Lapeer chief of police Grover C. Phillips, 72, died yesterday at Lapeer County General Hospital.

Phillips, who was police chief from 1930 to 1955, had been suffering from a heart ailment. Services will be held here at 1:30 p.m. Thursday.

Survivors include his widow, Rose; a daughter, Mrs. Bernard Williams of Lapeer, and a son, James, of Birmingham.

• Taylor Made •
DRESS SHOES
From $15.95
Osmun's Town and Country
Tel-Huron Center

EARLY SPRING SPECIAL
ON ALL YOUR
ELECTRICAL NEEDS!

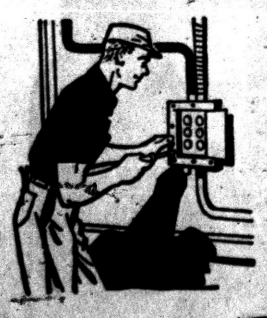

MAKE THAT Electrical Wiring SAFE TODAY!
LOOK AT THIS SPECIAL SPRING PRICE!
$4.50 For First Hour Plus Material
City of Pontiac Only
30 Days Only
STATE AND CITY LICENSED
Complete Electrical Service
OVER 25 YEARS IN PONTIAC
FRED W. MOOTE, Inc.
ELECTRICAL CONTRACTOR
845 W. Huron FE 2-3924

It's a RAVE! ...the way you save!

Gillies Does It Again!
Repeat of Our
DOOR BUSTER
Shoe Sale!
Be at Our Door Wednesday, 9:30 A.M.



We Have Added Even More Ladies' Famous Brand
Shoes
White or Colored
• FLATS
• HEELS
• WEDGIES
$2.44
Sizes 4½ to 10
AAAA to C
Values to $9.95

Women's SANDLER of Boston
TRAMPEZE by PENOBSCOT
Flats . . . Wedgies . . . Dress Flats . . . Sport Oxfords . . . Excellent color selection. Values to 10.95.
$5.88 and $6.88

Women's PLAY SHOES
Sunsteps . . . and other famous makes . . . Canvas uppers.
$2.44

250 PAIR MEN'S FAMOUS BRAND SHOES
Values to $14.95
$5

EXTRA SPECIAL!
Our Famous Flexible OPERA PUMP
Red Black Blue · Patent White Hi & Med. Heels
Reg. $12.95
$8.88

Women's Tennis OXFORDS $1.88 Pr.
Your Choice of White or Blue

Women's Fashion SHOES $6.88
Excellent buys for Spring. Values to $16.95.

MEN'S PIGSKIN CASUALS
Wonderful, comfortable, so light, so tough . . . in plush cut pigskin.
$6.88

Men's Slipon
Canvas Uppers and Thick Soled
SPORT OXFORDS
Select Colors Reg. $6.95
$3.88

Famous BRANDS Gillies SHOES
SAVE 40% to 60%
FE 2-8406
47 NORTH SAGINAW ST.

Women's Section



Pontiac Press Photos

St. Joseph Mercy Hospital Alumnae members will sponsor a fashion show and card party Wednesday evening at the nurses' home on Fulton street. Thumbing through a fashion magazine to check the very latest in spring apparel are, left to right, Mrs. Daniel Knox, Marion Ballard, and Betty Hanson, all registered nurses. Margaret Ann and DeCor Shops will supply fashions for the show.



Mrs. William Swenson places a call to be sure decorations for tomorrow's program are all arranged, while Mrs. Fred Wyzgoski checks the list for progress of committees. Proceeds from the affair will benefit the hospital's building fund.

News of Personal Interest

Marlene Wilton of Washington, D. C., and her fiance Ronald C. Gramling of Falls Church, Va., have been visiting her parents, Mr. and Mrs Roy Wilton of Oriole road, for the past week.

★ ★ ★

Four Pontiac area girls received their caps at a ceremony at Grace Hospital School of Nursing, Detroit, on March 20. The girls are Karen Swanson, Patricia Brown, and Karla Stoddard, all of Pontiac, and Beth Fromm of Drayton Pla...

★ ★ ★

Anton K. Simson of West Brooklyn avenue, a junior at Massachusetts Institute of Technology, Cambridge, has been selected for membership in Pi Tau Sigma, honorary engineering fraternity.

★ ★ ★

Appearing ... ...ding role in Central Michigan College's production, "... ...chine," is Donna Chilvers, daughter of Mr. and Mrs. F. H. Overs...t of St. Clair street. The production will be held April 10-13. Miss Chilvers is a sophomore m... ... ch.

★ ★ ★

Alex Lindsay of Elizabeth Lake road will be among men honored at the 17th annual fellowship dinner at David Lipscomb College, Nashville, Tenn., April 21. The dinner is for men who have preached forty years or more. Mr. Lindsay, who is now retired, preached for 56 years.

★ ★ ★

Mrs. Rudy Stingle was elected vice president of Past Regents Club of Michigan at the club's dinner meeting held Sunday at Kingsley Inn. Others attending were Mrs. D. W. Polmear and Rose Griffin.

★ ★ ★

On the dean's list at Albion College is Sharon L. Warren, daughter of Mr. and Mrs. Ray A. Warren of Snellbrook road. She is a freshman.

★ ★ ★

One of 20 singers who will tour Europe this summer with Alma College Singers is Lyndon Salathiel, son of Mr. and Mrs. Lyndon Salathiel of Shore View drive.

The group, sponsored by the U. S. Department of Defense and the United Service Organization, will entertain men and women in military installations in France, Germany and possibly northern Italy. The group will leave in July for eight weeks abroad.

Lyndon is a sophomore at Alma, majoring in English.

★ ★ ★

Initiated into national fraternity chapters at Denison University are Robert J. Rixom, junior, Sigma Chi, and R. Hamilton Schirmer, freshman, Phi Gamma Delta.

Their parents are Mrs. Ernest M. Rixom of Birmingham and Mr. and Mrs. Edward A. Schirmer of Bloomfield Hills.

★ ★ ★

A junior at Denison, Edgar A. Guest III is one of 23 students who made the annual spring vacation theater trip to New York City last week. He is the son of Mr. and Mrs. Edgar A. Guest Jr. of Birmingham.

★ ★ ★

Mr. and Mrs. Armen Googasian (nee Carolyn Lorenz) of Kircher court announce the birth of a daughter, Lynne Camille, born March 28 at St. Joseph Mercy Hospital.

Grandparents are Mr. and Mrs. Peter Googasian of East Iroquois road.

★ ★ ★

Announcing the birth of a daughter, Kelly-Eileen, born Easter Sunday at St. Joseph Mercy Hospital are Mr. and Mrs. Charles Boyer (nee Barbara Drowns) of Monroe street.

Grandparents are Mrs. Marie Dionne of Baldwin and Mr. and Mrs. James Boyer of Josyln road.

★ ★ ★

A son, Floyd William, was born April 1 at Pontiac General Hospital to Mr. and Mrs. Verne P. Sinkler (nee Laura Ranzilla) of Arlene street.

Grandparents are Mr. and Mrs. Floyd Sinkler of Opdyke road and Mr. and Mrs. Sam Ranzilla of Voorheis road.

★ ★ ★

Arriving at their home in Birmingham after a 16-day Caribbean cruise aboard the SS Alcoa Cavalier are Mr. and Mrs. John T. Higgins.

★ ★ ★

John Doerr, son of Mr. and Mrs. M. H. Doerr of Ottawa drive, was cochairman of "Manhattan Nocturne," the spring formal held Saturday at the College of Wooster, Wooster, Ohio. Mr. Doerr is a sophomore majoring in chemistry.

★ ★ ★

Teaching secondary art at Muskegon Central High School, to fulfill her practice teaching requirements at Western Michigan University, is Marcia J. Smith. A senior secondary education student, she is the daughter of Mr. and Mrs. Marshall E. Smith of Edgefield road.

★ ★ ★

Mr. and Mrs. Donald Bryson (nee Joan Conklin) of Anders road announce the birth of a daughter, Judith Hope, born March 26 at St. Joseph Mercy Hospital.

Grandparents are Mr. and Mrs. Donald Conklin of Greenbush, and Mr. and Mrs. Charles Bryson of Marshall street.

Sorority Holds Initiation Tea

Mrs. Gordon Booker was hostess at her North Avery street home Monday evening for Zeta Zeta Omega Sorority's initiation tea. Assisting her were Mrs. Russell Gee and Mrs. Kenneth Squires.

New members welcomed by president Mrs. Joseph Ullom Jr. were Mrs. Sam Savas, Mrs. Dean Hetherington and Mrs. Dean Parmenter.

Mrs. Ullom read the club's history and constitution.

Coffee Slated

A coffee honoring new members of St. Hugo Altar Guild will be held from 10 to 12 a.m. Thursday at the home of Mrs. Joseph Daiek in Bloomfield Hills. This is the second in a series of four coffees being held throughout the year to welcome new members.

60 Attend Meeting of Areme Unit

Sixty members and guests attended the meeting of Areme Chapter, Order of the Eastern Star, Monday evening at Roosevelt Masonic Temple.

Guests were present from Grand Rapids, Lake Orion and Pontiac chapters.

Appointed to work on the worthy grand matron's project were Mrs. Edward Moden, Mrs. William C. Pfahlert, Mrs. Howard Ross, publicity; Mrs. Grover Remley, Mrs. Harry Lunsford and Mrs. Robert Edward, Estarl Fund.

FRIENDS NIGHTS SET

Officers invited to take part in the various chapters' Friends Night were Mrs. Robert Scharf, Birmingham; Mrs. Alan Hersee, Ferndale; and Mrs. C. W. Crawley, Davisburg.

Proficiency classes will be held at the home of Eugene Perkio, worthy patron, this evening. All members interested are invited to attend.

The Oakland County Association meeting will be held at the Berkley chapter May 21. Past matrons and patrons of Areme Chapter will be honored April 20 at the Temple.

Refreshments were served at the meeting by Mrs. Harry Eaton and Mrs. Raymond Boatright.

Advent Church Women Sew at Workshops

The Women's Auxiliary of Episcopal Church of the Advent on Middlebelt road is working on surgical pads for the American Cancer Society and replenishing toy bags and dolls' pajamas for the pediatric ward of Pontiac General Hospital. This is done at the weekly Wednesday workshop at the church.

Plans for a spring rummage sale were announced by Mrs. Hugh MacDuff, the chairman. It will be held in the Village Hall on Orchard Lake road in Keego Harbor from 1 to 8 p.m. Friday and from 9 a.m. to 12 noon Saturday. Mrs. Arthur Paddy is cochairman of the sale.

Priscilla Jean Boyd Wed in Royal Oak Church Rite

Priscilla Jean Boyd and Jay P. Sandow were married Saturday evening at St. John Church, Royal Oak. The Rev. Charles Jatho officiated at the ceremony before 300 guests.

Parents of the couple are Mr. and Mrs. Jack Boyd of Huntoon Lake, Mrs. Robert Walker of Beverly road and Jay Sandow of Maplewood road.

★ ★ ★

The bride wore a gown of imported peau de soie with a full chapel train. The bateau neckline was finished with Alencon lace, seed pearls and sequins. Motifs of Alencon lace accented the skirt.

Her veil of imported English illusion silk was held by a queen's crown of iridescent sequins and pearls. She carried a French bouquet of white carnations with pink rosebuds and white stock.

ATTEND BRIDE

Mrs. Richard Prue, the bridegroom's sister, was matron of honor. She wore a ballerina-length dress of white over romance blue.

Mrs. John Keating and Mrs. James Arthur were bridesmaids. Their gowns were like the matron of honor's. All carried bouquets of white and pink carnations.

★ ★ ★

Flower girl was Virginia Ann Lektzian who wore a white taffeta and lace dress. She carried a bouquet of white shattered carnations and pink sweetheart roses.

Richard Prue was best man. Ushers were James Reynolds of Rochester, Howard Linton and William Boyd, the bride's brother. Ringbearer was the bride's brother, Michael J. Boyd.



MRS. JAY SANDOW

A reception was held at VFW Hall.

Before leaving for a honeymoon to Odessa, Texas, the bride changed to a gold and green cotton jersey dress with beige accessories and the orchid from her bridal bouquet.

The couple will live on Oakland Avenue.

This Trick's a Snap

Try snapping cuffs on your children's jeans to save yourself time. Attach large snaps to the outer and inner seams of the cuffs. Then the cuffs are easy to open flat for washing, to be brushed free of dust or pre-scrubbed before laundering. You will also find that they dry faster.

State Hospital Unit Will Meet Tonight

Richard Luehmann, personnel director at Pontiac State Hospital, will be guest speaker at a meeting of Oakland County Citizens Committee for Pontiac State Hospital.

The meeting will be held at 8 p.m. this evening in the medical library of the hospital. Mr. Luehmann will discuss personnel in a state hospital setting. The public is invited.

A patients' dance party will be held Wednesday. Donations of cookies coffee and-or cream are welcome.

A rummage sale is planned for May 9.



Pontiac Press Photo

Harold Rood, left, and Merritt Olsen have just laid down their butcher tools and are tuning up to give their customers a lively sample of their country music. Jigs and square dance tunes are a specialty.

Have Customers Smiling in Jig Time

Grocer, Butcher Fiddle as They Work

By LYDIA ROTHMAN

Down in Birmingham there's a grocery store where the owner's chief delight in life is "to lighten the hearts and feet of my customers."

Stop in any time of day at Olsen's Market and you will find two "old-time fiddlers" behind the meat counter. Over the chopping block is a dulcimer and on a string over the shelves in the back is a "fiddle."

QUICK TO PLAY

At the slightest provocation—or when the spirit moves them—Merritt Olsen, beaming-faced owner of the store, and his butcher Harold Rood, will lay down their butcher tools, pick up their instruments and play some of the liveliest country music you ever heard.

★ ★ ★

It all started long ago. Mr. Olsen has played the violin since he was 15 and Mr. Rood for as long as he can remember. One day, Mr. Olsen acquired a dulcimer, an ancient stringed instrument played with mallets and used primarily for accompaniment.

★ ★ ★

The two learned to play the dulcimer and then "Harold brought his fiddle," and so they began playing lively jigs and country songs when business was a little slow or they just felt like it. It all started and has continued because they sincerely enjoy playing.

CUSTOMERS LOVED IT

Soon their playing became popular with customers, and once they were told, in a most forceful tone, to "NOT stop playing" by two ladies—They were dancing a jig right in between the vegetable bins and bread loaves.

Often on a late Saturday afternoon, Mr. Rood will "dare" Mr. Olsen to "play a tune." These sessions last on into the evening until one of their wives calls to remind them that dinner has been waiting.

★ ★ ★

Country music, like so many other things has become a thing of the past. But the two fiddlers with fellow musicians do still play for an occasional square dance and at the annual Birmingham School PTA affair.

★ ★ ★

So some time when you are feeling especially rushed or harassed with your shopping, stop in and listen to some authentic and lively fiddle music. We guarantee you'll come out whistling "The Girl I Left Behind Me" or doing a jig to "Red Wing."

U. of M. Prof. Whittemore to Address Garden Club

Professor Harlow O. Whittemore of the landscape architecture department of University of Michigan will talk on "Species and Care of Evergreens and Grouping of Perennials" at the meeting of the Birmingham Branch of the Women's National Farm and Garden Association.

The meeting, at the Community House on April 13, will be followed by a tea.

★ ★ ★

Professor Whittemore will be introduced by Mrs. Robert F. Watt, program chairman. Mrs. Wm. A. Hyland will talk on the care of lilies.

Mrs. O. A. Pokorney, chairman of the tea, has asked Mrs. A. J. Scriven and Mrs. A. A. Appleford to preside at the tea table.

TO AID CHAIRMAN

Others assisting Mrs. Pokorney will be Mrs. A. F. Gregory, Mrs. Harlan E. Greenwalt, Mrs. R. W. Cook, Mrs. Jennings Hammer, Mrs. Robert A. Taggert and Mrs. Argyle E. Campbell.

Mrs. Ralph Scheel will do the apple blossom tea table arrangement and Mrs. James O. Hunter will arrange the flowers for the president's table.

Mrs. Howard Carr is hospitality chairman for the day, assisted by Mrs. James Hastings, Mrs. William Bond and Mrs. K. A. Berridge.

★ ★ ★

The Birmingham branch is busy selling crabapple trees. Mrs. J. Pearson Smith of Dorchester road is taking orders. Proceeds go for civic improvement.

Mrs. J. Reed Alexander, horticulture chairman, reported that the branch has made it possible for 13 trees to be purchased and planted on the Pontiac State Hospital grounds.

Rebekah Lodges Hold Area Meeting

Seventy-four members and visitors from nine Rebekah lodges in district 6, Oakland County, attended the meeting of Pontiac Rebekah Lodge 450 held Friday evening at Malta Hall.

★ ★ ★

Mrs. Leo Lazenby and Mrs. Gerald Smith were taken into the lodge by reinstatement.

★ ★ ★

Past Noble Grands Club will meet at 11:30 a. m. April 14 at the Bigham street home of Mrs. Walter Goodrich.

TBI Women's Club Installs Officers

Officers of TBI Women's Club were elected and installed at the club's meeting, held at the Pingree avenue home of Mrs. Lillian Quayle.

They were Carolyn Beyer, president; Mrs. William Kovin, vice president; Carolyn Boyce, recording secretary; Mrs. Sol Lomerson, corresponding secretary; and Mrs. Quayle, treasurer.

Japan in Grip of Wedding Fever

TOKYO (AP) — Wedding fever gripped the Japanese capital today.

At 10 a.m. a young man wearing bathing trunks, lensless horn-rimmed glasses, a placard, and Chinese characters covering his chest and back stepped from a taxi in front of the Imperial Palace and calmly dived in the moat around it.

★ ★ ★

Clutching the placard, he swam along the moat for about 200 yards then climbed out into the waiting arms of a policeman.

"Congratulations crown prince wedding," the placard read.

"Congratulations crown prince and Michiko" was the sense of the India-ink writing on his front and back.

"I have been a sandwich man for 10 years in the palace neighborhood," Hisashi Ando, 29, explained. "I wanted to congratulate the crown prince and Miss Shoda."

★ ★ ★

The police were expected to let him off with a mild reprimand, for Ando's stunt typifies the rising excitement over the wedding Friday of 25-year-old Crown Prince Akihito and Michiko Shoda, the first commoner ever destined to be a Japanese empress.

Tokyo's streets have blossomed into riots of color.

★ ★ ★

White, red and blue bunting is strung across the roads. Gay lanterns have been placed over the street light. Cherry blossoms—around the great Imperial Palace grounds, in shrines, in backyard gardens, all along the streets — bring spring glory to the dingy city.

Countless windows display photographs of the crown prince, his Samurai features stern and dignified, and Miss Shoda, a wistful half-smile on her lips.

Thousands from outlying districts already are swarming into teeming Tokyo to celebrate with song and drink.

Hotel space is practically nonexistent. Television sets are unobtainable at any price.

★ ★ ★

Wedding presents for the imperial couple are piling up in custom sheds, embassy storerooms and imperial household cellars.

Thousands of young girls and their boy friends are preparing to tie the knot in Shinto shrines and wedding halls at approximately the same moment on April 10 that Michiko and Akihito become man and wife.

★ ★ ★

Train reservations for honeymoon trips to scenic country spots have been sold out.

Householders living along the five-mile wedding procession are selling space to viewers. Refreshment vendors anticipate a landslide business at exorbitant prices.

Department stores are cashing in on the Michiko boom. Models of a young couple wearing tennis outfits—the pair met on the tennis court—or in bridal costumes fill display windows and counters.



For Your Wedding...
Quality and Quantity

- 12 Photos (5x7) in Album
- Free Counseling
- A Wedding Guest Book
- A Miniature Marriage Certificate
- A Large "JUST MARRIED" Sign

All for Only $39.95 COMPLETE

C. R. HASKILL STUDIO
1 Mt. Clemens St. PONTIAC FE 4-0553

Thelma Grow . . . and her capable staff:
Ora Randall Dorothy McKinnis Ardythe Wehrley
Nyrna Niedling Joanne Fraser Hazel Clements
will be happy to serve you at:
RANDALL'S HARPER METHOD SHOPPE
88 Wayne St. FE 2-1424



LINDA L. LANKFORD

Mr. and Mrs. Cecil Lankford of North Sanford street announce the engagement of their daughter, Linda Lou, to C. Douglas Brown, son of Mr. and Mrs. Lon Brown of Going street. Mr. Brown is attending General Motors Institute. A December wedding is planned.

Don a White Hat

The white hat is sparkling contrast for a spring suit or coat in a vivid color. And shoes sometimes are matched to hosiery in color: blue, lilac or apricot.

Help Available

Your Insomnia Is Personal

By JOSEPHINE LOWMAN

When I talked with Norman Dine, America's number one Public Sandman, at his Sleep Center in New York City recently, I was impressed with his enthusiasm and sincerity. I already have said in this column that he became interested in sleep because he himself suffered from insomnia. He really takes a personal interest in the sleep problems of others.

Many of the devices he has were inspired by working with doctors or with individuals who had unusual problems in sleeping. There is the bed which shifts your position when you push buttons. This was worked out with a physician and is a blessing to those who suffer from arthritis.

Mr. Dine told me about the problem one husband and wife had and his ingenious solution. The husband is a drama critic and the wife a designer. They live in the country but work in Manhattan. The husband, of course, got home late at night and the wife had to be at work around nine in the morning.

He was groggy from lack of sleep, since her alarm clock awakened him early each morning. They brought their problem to Mr. Dine. He advised a vibrator under the mattress on her side of the bed. This gently shakes the wife awake while the husband sleeps happily on.

There is every conceivable device for wooing slumber such as a pulsating mattress, a machine which makes a soothing, rhythmic sound, one which sounds like rain on the roof, and pillows of every size, shape and consistency.

Norman's Sleep Center is like the crossroads of the world. If you are there very long, you will see a large percentage of the world's well-known and famous personalities.

Mr. Dine told me that one day he looked up to see Mary Martin testing a mattress by bouncing on it. He said, "I do not charge anything for the bounces." She replied, "I don't charge anything for the show."

If you have trouble sleeping, you should attack the problem from two viewpoints. First try to learn to control your inner tensions or at least drop them before going to bed. There is a wonderful book which will help you relax. It is called "You Must Relax. Its author is Doctor Edmund Jacobson and it is published by McGraw-Hill Inc.

The second step is to take stock of your sleeping equipment and the atmosphere in which you slumber. Is your mattress right for you? What about your pillows? Is light or noise making sleep impossible?

If you would like to have my leaflet "Shuteye" send a stamped, self-addressed envelope with your request for leaflet No. 34. Address Josephine Lowman in care of this newspaper. Tomorrow: "Rub a Dub Dub, Everybody's in the Tub—And In It In Style!"

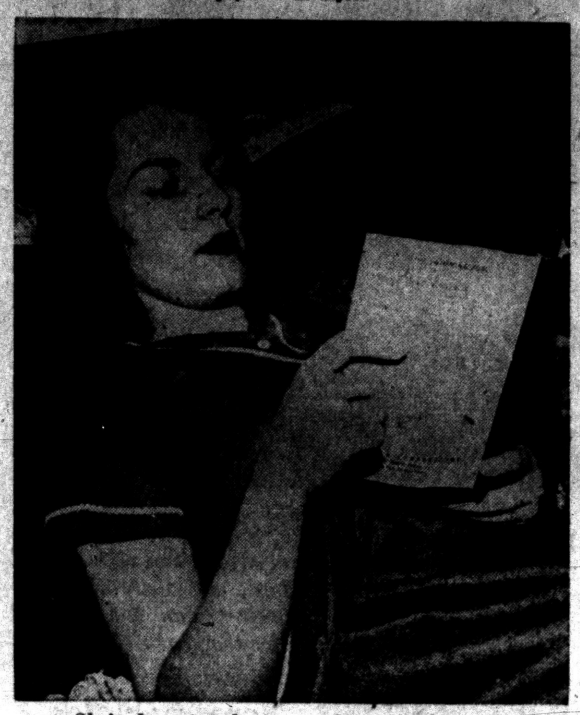

She's learning how to relax — before she tries to sleep.

Forties Are Crucial Years for Planning

RUTH MILLETT

Want to be happy at 60?

Then you'd better start preparing for a happy old age in your forties. That's the advice of Dr. Smiley Blanton who has written a book addressed to the middle-aged called "Now or Never."

Doctor Blanton lists several good reasons why a person should begin in his forties to lay the foundation for a happy old age.

The first reason is that in the years between 40 and 50 a person is at an age where "change and personality expansion are still wholly possible."

By age 40, too, a person should be able to see himself clearly, knowing his own strengths and weaknesses and what he wants out of life. Knowing that his personal characteristics will become accentuated as he grows older, it is high time for him to develop his assets and weed out as many of his faults as possible.

"For many people," says Doctor Blanton, "quite literally this decade is the last chance. It is almost useless to point out to a person in his sixties changes that he should make in his state of mind or his way of life. It is too late."

So if you are in your forties you shouldn't just be coasting along, trying to feel a little younger than your years, shutting your eyes to old age which is just around the corner.

You should be figuring out what you want to do and accomplish in the years ahead. You should be making new friends and strengthening old freindships.

You should be learning new skills and developing new interests. You should be trying to overcome faults that lead to unhappiness and frustration.

You should be living as full a life as possible, instead of limiting yourself to a dull routine.

Pythian Sisters Plan for Parley

Plans for participating in the District 10 Convention of Pythian Sisters, met Thursday at the Fellowship Hall on Voorheis road. The convention will be held May 18 at Port Huron.

A White Elephant auction was held. Program and refreshment committee members were Mrs. Harry Harrington, Mrs. Glenn Pittenger, and Mrs. H. D. Nicholie.

$3.50 PERMANENTS $3.50
Complete with Haircut and Set
No App't Necessary FE 5-8000
LOUIS BEAUTY SHOP
10 West Huron — 2nd Floor Next to Buckner Finance

Mom May Write Notes to Friends

By EMILY POST

Dear Mrs. Post: My son married a girl from another state about six months ago. Many of my friends who were sent invitations to the wedding sent handsome gifts to the bride, whom they did not know. Unfortunately, the marriage lasted only a few months.

"I have just learned that the bride never acknowledged these presents. I know that she should have been the one to write thank-you notes, or if she did not, my son should have done so as the gifts were sent by his and my friends. I feel that since neither of the young people made any acknowledgment, I should do so even though such gifts are in the girl's possession. Is it not my place to write these friends even after this length of time?

Answer: It is not necessary, but I think you really should, and your friends will certainly appreciate it.

"Dear Mrs. Post: I am going to be married this summer. My parents are deceased and I am planning to have my brother give me away. However, I do not wish to have his wife sit in my mother's place during the ceremony. I would like very much to ask an older friend whom I love dearly, to take my mothers' place. Will you please tell me if this would be proper?"

Answer: If you feel strongly enough about this and your brother and sister-in-law will agree to it, you can seat her in the second pew where he will join her after he gives you away. Your older friend can then sit in your mother's place. I would advise your giving this some thought, however, because you will risk seriously offending your sister-in-law and through her your brother.

"Dear Mrs. Post: Will you please tell me the correct amount to tip a bellboy for carrying one's bags to the room?"

Answer: A bellboy is usually given 25 cents for each bag or 50 cents for even a single one if it is heavy.

SaShay Club Meets to Name New Officers

Officers for the coming year were elected at the meeting of the SaShay Quadrille Club Friday evening at Elks' Temple.

Burnell McAllister was elected president. Other officers are Elwyn Hall, vice president; Mrs. William Tripp, secretary; Mrs. Homer Richmond, treasurer; William Schmiel, and Norman Underwood, board of governors.

Mrs. John DePauw was in charge of refreshments. Guests were Mr. and Mrs. William Shell, Mr. and Mrs. Joe McCarthy and Mr. and Mrs. Douglas Fraser.

Two Are Honored at Stork Shower

Mrs. Lewie Zohn was hostess at her home on Adelaide street Friday evening for a double stork shower honoring Mrs. Larry Pankey and Mrs. William McMasters.

Guests were Mrs. James Pankey, Mrs. George Archie, Ronda Archie, Mrs. Robert Wiand, Mrs. Byron Robertoy, Mrs. L. T. Williams, Mrs. Deci Hunley, Cora Duke, Pat Christine, Aneta Bowers, Geri Galliher, Myra Joseph, Sandra Joseph, Penny Hanson, Norma Sodish, Sally Devar, Janet Stutzman, and Roberta Zohn.



MRS. ROGERS MARQUIS

Has Leading Role in St. Dunstan's Mystery Play

Mrs. Rogers I. Marquis of Bloomfield Hills is playing one of the leading roles in the forthcoming St. Dunstan's production of Graham Greene's mystery play, "The Potting Shed." The dates are Friday and Saturday, April 10-11 and 17-18.

* * *

An extra performance will be given April 16, sponsored by Kappa Kappa Gamma Sorority, on behalf of the Oakland County Child Guidance Clinic.

In addition to Mrs. Marquis, the cast includes Jervis B. McMechan, Syver Thingstad, Waldemar H. Adams, Natalie Adams, Dr. Dwight Ensign, Weston Meyer, Mrs. John Warner, Mrs. Frederick C. Pew, Peggie Jones and Edward Schneider.

McConnell PTA to Hear Talk by Dr. Guy Hill

Dr. Guy H. Hill, director of high school cooperation at Michigan State University, will be featured speaker at the McConnell School PTA meeting. His topic will be "Helping Children Mature."

Fathers will host the meeting, to be held at 7:30 p.m. Thursday at the school.

Central High School Junior Boys Ensemble also will be featured. Taking part in the meeting will be William Ballard and Mark Newman program chairman.

Cecil Franklin is in charge of social arrangements assisted by David Brown, Joseph Carter and Ira Irwin. Thomas Temple and Ira Irwin will preside at the tea table.

Card Party Planned

Daughters of Mokanna of the Iraq Caldron will hold a card party Thursday at 8 p.m. at the Pontiac Federal Savings and Loan Building.

FROM THE MAKERS OF FAMOUS One-Wipe DUST CLOTH
A SPECIAL OFFER!
NEW One-Wipe SPECIALLY TREATED DUST MOP COVER
• Self-adjusting — fits over any mop
• For walls, woodwork, floors
59¢ VALUE — 25¢
DETAILS ON EVERY DUST CLOTH PKG

CLOSE-OUT SALE
Infants' and Children's Wear
⅓ off
THE KNITTING NEEDLE
452 W. Huron FE 5-1330

SET A GAY, SPRING-TIME TABLE
with this lovely new dinnerware from England!



Pink Tonquin

ROYAL STAFFORDSHIRE
50-Piece Service for 8
Very Specially Priced
$19.95
Our Regular Price $24.95

Safe Harbor in Blue

Our direct shipment from England makes it possible for you to have a 50-piece service for eight in Royal Staffordshire . . . at a price you would normally pay for very ordinary dinnerware! Choose either of these two beautiful patterns, in permanent under-glaze colors.

PINK TONQUIN—Decorative scenic design, bordered in flowers. Lovely soft rosy-pink color.
50-Pc. Service for 8.....$19.95

SAFE HARBOR in BLUE—Interesting sailing ship scenes from the design on an old hand-engraved platter of 1829.
50-Pc. Service for 8.....$19.95

APRIL CLEARANCE SPECIALS!



Plastic Glasses
$1.95
Set of 8

10-oz. TUMBLERS or 14-oz. ICE-TEAS
These clear, unbreakable plastic glasses are so useful — so very practical! Use them in the kitchen, family room, on picnics, or on your boat.

BATH Accessories *Greatly Reduced*
20% to 60% OFF!
Tissue boxes, waste baskets, hampers, powder boxes, shelves, etc.!

Open Monday and Friday Evenings 'til 9
WIGGS
24 West Huron Street
FREE DOWNTOWN PARK-SHOP

A Special Selling

Pastel Wool Skirts . . .



REGULAR $17.95
$9.00

A fine collection of pastel wool skirts in tweeds, checks, stripes and solids. Imported and domestic tweeds.

Alvin's
HURON at TELEGRAPH
Mon., Thurs., Fri. 10 to 9—Tues., Wed., Sat. 10 to 6

Fashionable
CORRECT . . . and COMFORTABLE



Furniture as smart as today . . . in your choice of design . . . covering . . . proportion . . . tailored to fit both your home and your proportion much like a fine suit is tailored just for you.

Seating height, cushion depth, arm width and height . . . total length or shape may be altered to your desire . . . when furniture is built "just for you."

Elliott's of Waterford
ORlando 3-1225
Fine Furniture Quality Carpeting

Forget Night 'Ramblings'—Abby . . .

Actions Talk Louder Than Words

By ABIGAIL VAN BUREN

"DEAR ABBY: My husband talks in his sleep. I know he does, but he denies it. About a year ago I heard him say, 'You seem to know when I need you the most!' When I woke him up he claimed he had me in mind. Time proved him a liar. Last night I heard him say plain as day, 'I've been sitting in this alley waiting for you. What time do you have to be back at work, Baby?' I shook him and woke him up and when I told him what he said, he said I was the one who was dreaming. Could I be dreaming that I heard him talking in his sleep or do you think otherwise?"



ABBY

NO DREAMER

DEAR NO: It's not what a man says in his sleep that counts, it's how he behaves when he's awake.

★ ★ ★

"DEAR ABBY: When you send a Get Well card to someone sick, how sick should they be? If they are on the critical list . . . don't you wait at least until they are out of danger? Thank you?"

WONDERING

DEAR WONDERING: Friends do not usually hold off sending a get well card. If the patient is critically ill, they send their good wishes and hope for the best.

★ ★ ★

"DEAR ABBY: I am engaged to Number One Boy, but Number Two Boy will not stay out of the picture. Number One Boy says that if I am not sure of myself I should go with Number Two Boy, but I know Number Two Boy is not the marrying kind. I like Number Two Boy better than Number One Boy in a few ways because he is more romantic, but Number One Boy is more dependable. Please tell me what to do."

NEEDING HELP

DEAR NEEDING: You had better look for Number Three Boy. When in doubt, keep looking.

"DEAR ABBY: I've been married for about two months and here is my problem. My husband can't seem to get ready to go anywhere on time. Before church he will start getting ready about twenty minutes before the services start. If I try to help him he gets mad! We are never anywhere on time and everybody thinks it is my fault because women are supposed to be the ones who hold everything up."

ALWAYS LATE

DEAR ALWAYS: Your husband (fortunately) is new enough to train. Dawdling is a childish trait and the only cure for it is constant prodding. Keep after him.

★ ★ ★

"DEAR ABBY: My father thinks he knows everything just because he went to Stanford. He says all States require a blood test before marriage. I say there are three States which do not and they are Nevada, Washington and Minnesota. Am I right?"

BROWN EYES

DEAR BROWN EYES: Your father is all wrong and you are half right. Add Maryland, South Carolina and Washington, D. C.

★ ★ ★

Do your parents trust you? Get ABBY's booklet, "What Every Teenager Should Know." Send 25 cents and a large, stamped, self-addressed envelope to ABBY in care of this newspaper.

★ ★ ★

For a personal reply, write to ABBY in care of this paper. Enclose a self-addressed, stamped envelope.

Mrs. Lambert Honored

Mrs. Frank Lambert was honored on her 82nd birthday Sunday at her home in Birmingham.

Four generations of her family were represented by Mrs. Lambert, her son Philip Lambert of Capac, his daughter Mrs. James Robert Smith Jr. of Ross drive, and her son James.

James celebrated his eighth birthday the same day and his other grandmother, Mrs. James Robert Smith of Drayton Plains who is now in Florida, celebrated her birthday April 5.

Other guests at the birthday dinner included a second son, George Lambert of Grand Haven, and a daughter Mrs. Ernest Kurth of Birmingham. Nieces and nephews brought the guest list to a total of 36 family members.



NANCY ANNE MAURO

Mr. and Mrs. Achille Mauro of Crooks road announce the engagement of their daughter, Nancy Anne, to Herman J. Karus Jr., son of Mr. and Mrs. Herman A. Karus of Rochester. No wedding date has been set.

Bethel Church Women Hear Rev. A. H. Meyer

The Rev. A. H. Meyer of Evangelical Home for Children and Aged in Detroit was guest speaker at the meeting of the Women's Guild of Bethel United Church of Christ, held at Fellowship Hall of the church.

★ ★ ★

He showed films of the home and told how it was run.

Mrs. Carl Rehm headed a program on social welfare.

Reports of committees and money-making projects were given and plans were made for a Mother-and-Daughter Banquet to be held May 5 at Fellowship Hall.

★ ★ ★

Hostesses for the evening were Mrs. George Bussard and Mrs. William Bussard.

Promenaders Close Season

Seven squares filled the floor to help Promenaders ring down the curtain on a successful dance season Saturday evening at Hawthorne School.

Warren Allen was master of ceremonies for the affair.

Guests were Mr. and Mrs. Roy Childs, Mr. and Mrs. Donald Redmond, Mr. and Mrs. Jack McCullough, Mr. and Mrs. Norman Hill, Mr. and Mrs. Gene Hemmerly, Mr. and Mrs. David Collins, Mr. and Mrs. Robert Newell, Mr. and Mrs. Douglas Rieck, Mr. and Mrs. Allen Runyon, Mr. and Mrs. James Dyer, Mr. and Mrs. Herbert Bowman and Mr. and Mrs. James Larkin.

Mrs. Vaclavik Hostess to DAR

Mrs. Frank Vaclavik of Bloomfield Glens road opened her home for the April meeting of the General Richardson Chapter, Daughters of the American Revolution.

The hostess was assisted by Mrs. E. G. Clark, chairman; Mrs. Harry Pearce, Mrs. Julius Feldkamp, Mrs. Peter Davidson, Mrs. Roderick Taylor and Mrs. Maxwell Shadley. Agnes Hilton and Mrs. Lisle Echtinaw poured.

The regent, Mrs. Lloyd Porter, presided and reported on the Michigan DAR conference held recently in Detroit.

Mrs. Irving Murphy of Birmingham was a guest.

Student Musicians Meet for Workshop

Types of background music in "Festivals Far and Near" was the topic of a workshop held by Student League of Tuesday Musicale Sunday at the home of Dianne LeBair on Old Lane drive.

Assisting the hostess were Mrs. Paul Godoshian and Mrs. Robert Parrett.

A cardboard symphony orchestra was set up for those studying strings and to show the positions of the instruments.

Beverly Benson presented three piano selections, with Ann Todd and Carolyn Wharton completing the program.

Have You Tried This?

Oats and Wheat Flour Make Healthful Cookies

By JANET ODELL
Pontiac Press Home Editor

Your children love cookies and you like to treat them. But you prefer to make such goodies mean something nutritious in their daily diet. Therefore you should like Mrs. Harry Wood's Oatmeal Drop Cookies. Some adults may like them because they are made with vegetable oil instead of solid shortening.

Mrs. Wood belongs to the Sylvan Lake Garden Club and to the Yomar group of her church. She enjoys crocheting.

OATMEAL DROP COOKIES
By Mrs. Harry Wood

2 eggs
¾ cup vegetable oil
½ cup milk
1 cup honey
1½ teaspoons vanilla
2½ cups whole wheat flour
1 teaspoon salt
1 teaspoon soda
1½ teaspoons cinnamon
1 teaspoon allspice
2 cups raw oatmeal
½ cup nutmeats, chopped
1 cup raisins
1 cup candied fruit, chopped

Beat eggs. Add oil, milk, honey and vanilla. Sift dry ingredients and add. Blend in oatmeal, nuts and fruit. Drop by level teaspoonfuls on a greased baking sheet.

Bake 10-12 minutes at 350 degrees. Mrs. Wood often doubles the recipe which makes about 4 dozen cookies and stores part of them in her freezer.

Carol Ann Gavette Wed in Detroit Church Rite

Carol Ann Gavette and James D. Fasnaugh were married at a double-ring candlelight ceremony Saturday evening at Mt. Zion Church in Detroit. Dr. William H. Nies performed the ceremony before 300 guests.

Parents of the couple are Mr.



MRS. JAMES D. FASNAUGH

and Mrs. DeForest C. Gavette of Drayton Plains and Mr. and Mrs. J. D. Fasnaugh of Detroit.

★ ★ ★

The bride's floor-length gown of taffeta featured a lace panel in front and a bustle in the back, ending in a chapel sweep. The fitted bodice had a modified Sabrina neckline of Chantilly lace embroidered with iridescent sequins and pearls.

★ ★ ★

A nylon cap of sequins and pearls held her fingertip veil of silk illusion and she carried a cascade bouquet of magnolia leaves and feathered white carnations.

ATTEND BRIDE

Mrs. G. N. Brown was matron of honor. Her dress was of mint green nylon organza over taffeta with a white appliqued bodice. Attendants were Miriam Harrington and Alice St. Amant, and Deann Gavette was her sister's junior bridesmaid. They wore matching dresses and carried bouquets of pink carnations and sweet peas.

Flower girl was Norma Kuechenmeister, and ringbearer was Thomas Kranich.

★ ★ ★

Leonard Buhlman was best man, with ushers Arthur Collins, Alfred Wagoner and Robert Grayson.

After a honeymoon in northern Michigan, the couple will live in White Lake Township.

★ ★ ★

Mrs. Gavette wore a rose lace dress with a white rose corsage and beige accessories for her daughter's wedding. Mrs. Fasnaugh was dressed in blue with white accessories and a pink rose corsage.

Always stand up and look in a full-length mirror before making your final selection of your next "pick me up chapeaux."

Nature in Color Talk at Cranbrook

Walter Nickell naturalist at the Cranbrook Institute of Science, will give an illustrated lecture "Nature in Color," at the Cranbrook Institute of Science Auditorium Thursday evening, April 16 at 8 p.m.

Presented by the Bloomfield Hills Camera Club the lecture is open to the public. There is no admission fee.

Pontiac Optical Center

is pleased to announce that applications are now being accepted for the "Miss International Contact Lens" Contest

The winner receives 3 pairs of contact lenses (including tinted sun lenses) plus an all expense trip to Chicago's famous Edgewater Beach Hotel where she will reign at the First World Contact Lens Congress. Applications close May 10th.

Official Entry Blanks Available at

PONTIAC OPTICAL CENTER

103 N. Saginaw St., Pontiac FE 2-0291

IT'S CARPET TIME IN PONTIAC

Select Carpets with Specific Use in Mind

The Right Carpet Choice Is Made Easy Today by Wide Range of New Styles Offered.

Color and texture, type of design — and total quality are all considerations in choosing carpets and rugs. Seeing new carpet styles designed to meet specific needs, you will have happy hunting in Molls Carpet Department. Practicality and beauty share honors in our new presentations, aimed at filling the increased need for carpets and rugs in today's homes.

MOLLS SPECIAL BUY FOR APRIL

LEES DIGNITY



DURING THE MONTH OF APRIL ONLY!

$9.98 Sq. Yd.

40 square yards completely installed may be purchased for only $18.17 per month with no down payment.

Come out and visit our newly remodeled carpet department, featuring all the latest patterns from the looms of —

BIGELOW - GULISTAN - LEES - HARDWICK - NEEDLETUFF - WUNDA WEVE

NEW

Large selection of new scatter rugs. Cotton, Acrilan, Viscose, Nylon. 24 x 36 Rugs from $1.95

SAMPLE RUGS

Size 18" x 27". Ideal for inside the door to clean the feet. Each— 79¢

FE·4·0516 Molls



FLOOR COVERINGS DRAPERIES BEDSPREADS

1666 SOUTH TELEGRAPH South of Orchard

OPEN FRIDAY and MON. NIGHTS

TUBEROUS ROOTED BEGONIAS

8 Colors—Top Size

START NOW!

SEEDS

TASKER'S

63 W. Huron Street
FE 5-6261

Bloomfield FASHION SHOP

1662 S. Telegraph Road

Rosy-futured gingham checks



Put a big check next to this gay confection of Schiffli-embroidered roses running riot on the bodice and pockets of this charming new Swirl . . . the functional fashion that gives you fun-wear and fun-care with wrap 'n' tie comfort. Ironing optional.

5.98

Wrap! Tie! Swirl!

Bloomfield FASHION SHOP

1662 S. Telegraph Road

Shop Every Nite 'til 9 — Saturday 'til 6



THE 'Traveler' ... WONDERFUL TRAVELING COMPANION IN ALL WOOL WORSTED CREPE TWIST.

WING COLLAR AND SLEEVE, WITH NINE BUTTON FRONT

the "Coat Hit" of the season

ONLY 34.95

You'd Expect It to Be $50

in navy and beige size 8 to 16



Serbin's Dress and Sweater Costume

drip-dry sleeveless stripe cotton with cable knit sweater

blue and coral sizes 10 to 18 24.95

Army Installs New Pay Setup

Old System Caused Headaches; New One to Insure No Mixup

FT. CAMPBELL, Ky. (UPI)—The old song says that "happy is the day when the Army gets its pay." But it hasn't always been thus for the company clerks, finance officers and others who make out the payrolls.

For even in the "old Army" of World War II, this was a back-breaking job which never seemed to come out quite right.

The payroll system got more and more cumbersome under the weight of vouchers, red lines and carbon paper. Under combat conditions in Korea, the system broke down altogether.

Now, though, the Army has come up with a brand new system designed to streamline the whole business and to insure every GI that he will be paid the proper amount on time no matter where he is.

★ ★ ★

Under the new system, all of a soldier's financial records are kept on a single voucher form which makes five copies without the use of carbon paper.

These vouchers accompany the GI wherever he goes. On the back side of each sheet are various tables from which each man can quickly check for himself how much he has coming, how much he owes in allotments, the amount of withholding taxes, savings, and so on.

"Anyone who can add, subtract and read can check his own pay," said Maj. B. M. Rogers, finance officer of the 101st Division, adding that 90 per cent of the questions the individual soldier might raise can easily be answered by his first sergeant or company commander.

Bob Considine Says:

Backsliding Baseball Due for Revival Shot

NEW YORK—Casey Stengel and master double-talker Al Kelly should write the pre-season announcements by the baseball brass on prospects for the coming campaigns. Or maybe they do. Year by year they sound ever more like Bob and Ray.

Something like this:

"The coming season will be a banner one for organized baseball," a beloved baseball official quipped today. "Both leagues are beautifully balanced and if that won't make for a lively race for the twin gonfalons, I don't know what will.

"All teams have strengthened themselves by trades. Though some were nipped at the wire last season, like the Washington Senators, they can be expected to come back strongly this year. Advance ticket sales indicate that there is plenty of interest in the national pastime and banner crowds can be expected."

That's right: There is plenty of interest in the national pastime. The national pastime is now racing, flat or buggy. Or bingo. What's embarrassingly apparent is that it ain't baseball.

The game needs to give the public more than the recurrent doses of pablum it leans toward serving. It can't afford to stop improvising, changing, experimenting, or it will croak.

The business is still run largely by men or sons of men who believe solemnly that the public has no more right to demand baseball progress than it has to alter the dogma of a religion or the Bill of Rights.

SAVED BY BABE RUTH

It was once held that Babe Ruth "saved" baseball by his home run sprees that followed in the wake of the sordid Black Sox Scandal and a crafty command decision—long denied—to give the ball more bounce to the ounce.

Unfortunately, baseball, like some reformed drunks, goes in for backsliding. It wouldn't stay saved, even though more and more juice was added to the ball and the Fathers enslaved the pitchers by depriving them of such methods of doctoring up the ball as spitting on it, shining one hemisphere of it, scuffing it up, working mud in the seams of its cover and other ingenious pleasantries calculated to make it leap and lurch like an Academy Award winner.

The home run was consequently cheapened. It was as if, by executive order, every blearied artist in Greenwich Village suddenly could paint like El Greco.

Larry MacPhail then saved baseball. He dipped into the great untapped night-time market. He was profoundly combatted. I remember how old Clark Griffith used to rage. He considered it an obscenity to play baseball under floodlights.

DONKEY BUTTS IN

But one night the old man rented his seedy ballyard to a "donkey-ball" promoter—some fellow who rounded up the town's questionable celebrities and let them play a game of softball in the course of which all base-runners had to mount donkeys and light out for the next base.

The game drew 9,000 paid. Griff's bogus big leaguers were having trouble drawing 3,000 during those long, stifling Washington afternoons.

And so old Griff became the most determined user of night ball, embracing it to such a degree that Shirley Povich of the Washington Post and Times Herald was moved to write, "Clark Griffith has obtained permission from Ford Frick to play seven day games this coming season."

CHANGE OF PLACE

Baseball would certainly have curled up its toes if night ball had not come along. But that, too, palled in time. Baseball had to be saved again. This time the remedy was a change of climate.

The owners of the forlorn Boston Braves, once renamed the Bees apparently in the hope of attracting the hives set, took the team to Milwaukee and struck gold. Other communities looked around for derelict or treasures.

The deplorable St. Louis Browns moved to Baltimore, Connie Macks' crummy heirs to Kansas City, the Giants to San Francisco, the Dodgers (a successful team which wanted to make even more) to Los Angeles. They have fared from fair to fabulously in their new homes.

But the tendency is to let well enough alone, though the years have shown that well enough just ain't. The two or three rich teams still get richer, the performances of the poor ones have now become embarrassing interruptions of the beer and cigaret commercials.

Great sections of the country, fine markets, are being neglected. The American League is as idiotic as the National, failing to put a team in the huge Brooklyn-Long Island suburb section—where the preposterous trotting races draw as many as 30,000 players, for want of something better to do until the players can repossess their repossessed television sets.

★ ★ ★

Baseball has to keep moving or some day it just won't be able to move anything except the tongues of those who wish the dear old business well, as one would a neglected aunt.

Marriage License Applications

Robert R. Gibson, Clarkston
Elizabeth R. Graves, 185 Reymont

Gerald D. Black Jr., Oxford
Joyce M. Jessel, Capac

Charles A. Farnsworth, 38½ N. Midland
Janet E. Weber, 4130 Lanette

Lyle R. Tatu, 485 E. Beverly
Margaret J. Neil, 464 Auburn

Joseph M. Maynard Jr., 602½ Mt. Clemens
Loretta A. Taylor, 602½ Mt. Clemens

Robert G. Hecker, Hazel Park
Elizabeth S. Anderson, Davisburg

Robert F. Bebout, Lapeer
Donna J. Hohf, Rochester

James C. Caradine, Detroit
Angelena Fielder, Keego Harbor

Harold R. Parker, Clarkston
Loretta J. Roberts, Drayton Plains

Clarance L. Kuttkuhn, Milford
Laura L. Taylor, Walled Lake

Johnny C. Miracle, 109 W. Fairmount
Barbara J. Talbot, 48 LeGrande

Dennis L. Dicks, 57 Kimball
Loretta M. Strester, 57 Kimball

Larry B. Bradford, 509 N. Squirrel
Billie J. Willis, 3061 Devondale

Glenn D. Peltier, Clarkston
Beverly J. Cullum, Lake Orion

William J. Malarney, 55 N. Parke
LaVerle Upcott, 200 Mohawk

Olin E. Thomas Jr., 3215 Giddings
Ruby C. Thomas, 3215 Giddings

Homer O. Bricker, Davison
Billie Breidwell, 62 S. Paddock

Otto J. Vogler, Ferndale
Faye P. Gross, 88 Bloomfield Terrace

Donald W. Field, Milford
Judy A. Long, Milford

Leon D. Segrest, South Lyon
Margaret L. Witt, Northville

Henry J. McCarty, 1166 Fairview
Shirley A. Bieklinski, 508 Lakeview

Richard E. Hamilton, 2865 Oldsmobile
Ruth A. Moore, Ortonville

Burley H. Gillette, 132 W. New York
Jamelia D. Wingett, Rochester

James F. Purchell, Auburn Heights
N. O. Mays, 167 S. Shirley

Frank J. Jewell, Birmingham
Marjory A. Krokey, Birmingham

Virgil E. Lewis Jr., 590 Sterling
Nancy L. Scott, Royal Oak

Henry P. Bowles, 160 W. Chicago
Gertrude M. Larm, 180 W. Princeton

Robert L. Cordell, Ferndale
Vivian L. Boeneman, 450 4th

Merlin G. Louis, Orion
Bessie L. D'Autremont, 293 Briscoe

ONE COLOR

YOUR Independent Insurance AGENT "SERVES YOU BEST"

714 Community Nat'l Bank Bldg.

Phone FE 4-1568-9

BAKER & HANSEN

Richard H. DeWitt Res. FE 2-5513

Donald E. Hansen Res. FE 5-3792

Homeowners' Policies

Accident Insurance
Automobile Insurance
Liability Insurance
Burglary Insurance
Fire Insurance
Life Insurance
Plate Glass Insurance
Bonds — All Types

Tenants' Policies

It is better to be in chains with friends than in a garden with strangers.

—Persian Proverb

the MAGIC New Way to Knit!

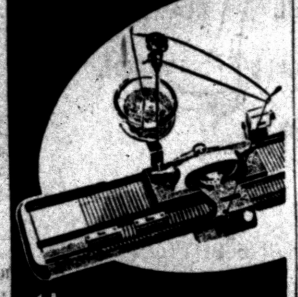

the new automatic SPEED-O-KNIT



YOU KNIT ROW BY ROW

...instead of stitch by stitch! Feed yarn automatically, change color without breaking the yarn. Knit in as many colors and patterns as you want. Home instruction course, lifetime membership in Speed-O-Knit Home Knitting Institute, Perpetual Guarantee, and the world's finest automatic hand-knitter.

SEE IT IN ACTION NOW!

Las Casiano Studio

FE 5-6377

Across From Miracle Mile

2150 S. Telegraph Rd.

MID-SPRING TERM

STARTS MONDAY, APRIL 20

Speedwriting Shorthand
Gregg Shorthand
Business Administration
Higher Accounting
Clerk-Typist
Typewriting
Comptometer - - Calculator

Special Courses Are Available

VETERAN APPROVED

The Business Institute

7 W. Lawrence St. PONTIAC Phone FE 2-3551

A Free Demonstration Class in Speedwriting (the Shorthand written with ABC's) will be held Monday Evening, April 20, at 7:30 P. M. The public is invited.



FREE QUART... with every oil change

Here's a great money saver, and a car saver for all Marathon customers. Right now—with every oil change to Marathon V.E.P. with N-30, you get one quart free! That saves you up to 20% of the cost of changing oil.

CAR INSURANCE IN A CAN Marathon V.E.P. (Verified Extreme Pressure) Motor Oil, with the exclusive wonder additive N-30, has unequaled film strength to reduce engine wear.

SAVES YOU MONEY MANY WAYS This superior lubricating feature of Marathon V.E.P. Motor Oil with N-30 means real dollar savings to you. It protects your car by giving longer life to every moving part of your car's engine. It can even increase gasoline mileage by increasing engine efficiency.

Change to Marathon V.E.P. with N-30 now, and save money by getting a free quart with your oil changes, while this offer lasts. Just clip this valuable coupon and present it to your nearby Marathon dealer.

Home of SMILE-*maker* SERVICE—SUPER-M® *and* MILE-*maker*® *gasolines*

Present this coupon for a free quart of oil with an oil change of

☐ V.E.P. 10-W 30 ☐ V.E.P. ☐ Pennzoil Z-7 or ☐ Pennzoil 10-W 30

*Signature*_____

*Address*_____

*Dealer*_____

The holder of this coupon, having a V.E.P. Motor Oil or Pennzoil change, is entitled to one quart of V.E.P. Motor Oil or Pennzoil without charge. This coupon is non-transferable, non-assignable, and good only on the brands specified. Subject to state and local regulations; void if taxed, restricted or forbidden by law. Cash value 1/20 cent. Coupon expires May 31, 1959.

MARATHON

THE PONTIAC PRESS

TUESDAY, APRIL 7, 1959 PONTIAC, MICHIGAN FIFTEEN

Oakland Voters Swamp Polls All Over County

Township voters throughout Oakland County literally swamped the polls yesterday in one of the biggest turnouts ever seen locally. At 5:30 this morning recorders were still tallying up returns from the townships at the County Building in Pontiac.

But, at last the final figures were totaled and here are some of the results:

NOVI TOWNSHIP

The Republicans wiped out the Democrats in the three posts being contested for in Novi Township. Frank Watza (R), with 459 votes dropped John F. Kubeck (D), 205 votes, for trustee and John T. Meier, (R) 441, eliminated Herbert Koester (D), 222, for justice of the peace while Ray Harrison (R) was re-elected treasurer over Robert F. Norton (D) polling 204.

Supervisor Frazer W. Staman (R) was returned to office with 500 votes as was Clerk Hadley J. Bachert (R) with 516.

Others elected were John A. Harnden, 455 votes, to the board of review, and Leon D. Dochot (R), 450, as constable.

PONTIAC TOWNSHIP

In a close race for the four constable posts in Pontiac Township, Leonard D. Thompson (R) topped the field with 556 votes. Arthur L. Peterson (D) was next with 545. Then came Eugeme L. Davis (D) with 541 and Louis Zywicki (D) with 526.

Losers were Ralph H. Myers (D) with 515 and Harold Van Housen (R) with 514.

Supervisor Leroy Davis (D) was re-elected with 724 votes. Greta V. Block (R) will continue as clerk having polled a total of 694 votes to her Democratic opponent Nancy J. Myers' 391.

New treasurer is Goldie B. Mailahn (R) who received 583 votes to Democratic candidate Irene I. Bates' 507.

The two new trustees are Mont D. Bodman (D) who polled 656 votes, and George E. Lyle (D), who tallied 591.

Robert W. Hodge (R) is justice of the peace with 518 votes. He won over Leonard E. Grumblatt (D) who received 468. Board of review candidate Garrett Roerink (D) was elected with 517 votes.

HOLLY TOWNSHIP

All of the Republican candidates and one Democrat in Holly were elected without opposition. Seeley Tinsman was re-elected supervisor by 285 votes. Other results are as follows:

Jesse E. Furbush, 276 votes for clerk; Madeline Lockwood, 276 for treasurer; Stanley Hanson, 261 for trustee; Donald J. Bremer, 256 for justice of the peace; Donald H. Mackey, 262 for board of review; Catherine A. Allen, 239, Paul Gazetti, 229, Jacob A. Killian, 237, and Robert Prose, 257, all elected to fill posts for constable (4 available.)

The sole Democrat elected was Thresa Klopman with 81 votes to secure one of the two positions on the library board. The other library post went to Zelma Jackson with 240 votes. The two park commission vacancies will be filled by Ray Durbert, 248 votes, and L'Anse T. Wilkins, 229.

OXFORD TOWNSHIP

Only contest in the township was for the office of treasurer which Republican incumbent Luella Francis won in a landslide over her Democratic opponent, Kenneth W. Karnes. The vote was 408 to 128.

Re-elected to his sixth term as township supervisor was Lee H. Clack with 459 votes.

Other returns were for Clerk — Herbert V. Rahm, 459; trustee — Harold Albertson, 446; justice of the peace—Fred F. Stevens, 444; board of review—Lee H. Gardner, 450; and library board (to fill two posts)—Florence Oberg, 454; and Evelyn Unger, 448.

Elected to fill the four constable vacancies were Albert Roberts, 462 votes; Lavern Robinson, 439; Harold E. Sitzes, 451, and Ray Westphal, 447.

All of the uncontested positions were filled by Republicans.

SOUTHFIELD TOWNSHIP

In the race for two trustee posts, Democrat Thomas G. Kavanaugh was squeezed out by Republicans Albert H. Gatward and Harold A. Roseberry.

Kavanaugh polled 399 votes, Gatward, 1,343 and Roseberry, 1,409.

Uncontested for the post of supervisor Hugh G. Alierton Jr. (R) was returned to office with 1,557 votes. Also unopposed, Clerk Fannie Adams (R) was relected with 1,644 votes. And treasurer Audrey S. Leach (R) with 1,501.

Theodore J. Sura (R) defeated James M. Ginn (D) for justice of the peace, 1,390 to 282. Orland H. Ellis (R) was elected to fill a vacancy as justice of the peace after July 3, 1959 with 1,436 votes but was downed by Sura to fill the vacancy until July 3, by 1,438 votes to 1,395.

John L. Roberts (R) polled 1,480 votes for the board of review.

LYON TOWNSHIP

There was no race in Lyon Township, all candidates being unopposed. All were Republicans. William K. Smith, supervisor, got 175 votes. F. Lyman Joslin, clerk, had 186 votes. Treasurer Alfred W. Haack polled 194 votes.

Others elected were: Bernard Carver, trustee, 167 votes; Charles T. Roby, Justice of the Peace, 165; John Butterfield, board of review, 170; Charles Mackey, constable, 167.

MILFORD TOWNSHIP

Nine Republicans and one Democrat were elected to office in Milford Township as follows:

Supervisor — Mayon H. Hoard, 422; clerk — Elizabeth S. Hubbell, 408; treasurer — Amber F. Culham, 427; trustee — Maurice J. Pierce, 399; justice of the peace — James Van Leuven, 426; constable (two posts) — George S. Martin, (the sole Democrat), 146; and Arthur S. Geyer, 360; library board (2) Miriam Johnson, 401, and Hilda Torrance, 394; board of review — Melbourne T. Hewett, 400.

BLOOMFIELD TOWNSHIP

All of the Republicans on the ballot in the spring election here yesterday, including the four write-in candidates, were elected to fill township offices.

Supervisor Arno L. Huiet polled 2,529 votes; Clerk Robert H. Dudley, 2,445; treasurer Homer Case, 2,499; and Justice of the Peace Albert C. Carr, 2,410.

The trustees elected were incumbent Robert A. Reid with 2,357 votes, Henry M. Hogan Jr. with 2,325 and Samuel J. Reeve with 2,307.

Write-in candidate Stephen Tompkins received 39 votes to be elected to the board of review. The two elected constables, both write-in candidates, were James W. Pilz with 28 and William R. Rodger with 38.

Also successful as a write-in candidate for highway commissioner was F. A. Chapman who polled 42 votes.

ROYAL OAK TOWNSHIP

There were no contests in the township voting. All candidates were on the Democratic ticket and all were unopposed.

Those elected, their office, and votes polled were as follows: Elwood Dickens, supervisor, 631; Artie H. Gray, clerk, 605; George L. Glenn, treasurer, 625; Trustees Samuel D. Woodward, 549, and Aubrey Dunn, 527.

Others were: Lonnie C. Cash, justice of the peace, 543; Mattie Baker, board of review, 498; Frank Miles, highway commissioner, 500; and four Constables James D. McCree, 558 votes, Square McNeal, 474 votes, Willie Brown, 483 votes, and Henry R. Maxey, 464 votes.

GROVELAND TOWNSHIP

There was no contest in the Groveland Township elections to fill local offices. Those voted in, all Republicans, were Earl B. Rhinevault as supervisor with 183 votes; George Gray, clerk with 243; Bill C. Brondige, treasurer, 228 votes; Donald L. Titsworth, trustee, 228; William Tell, justice of the peace, 228; and Dee Ferguson, board of review, 205 votes.

Elected to fill two constable posts were James A. Algoe with 212 votes and Fred Houer with 215. Ronald Woodward was given 236 votes for the commissioner of highways position.

Public Library Defeated on Independence Ballot

INDEPENDENCE TOWNSHIP—A proposal to establish a free, public library in Independence Township was defeated by a slim margin of 12 votes. The nays had it 554 to 542. Also, voters decided against adding two more trustees to the township board, 556 to 495.

But they did approve continuing a 1 mill tax for operation and maintenance of the Fire Department by a healthy margin of 663 to 415.

Supervisor Duane Hursfall (D), knocked out Carl P. Anthony Jr. (R) 822 to 396 to be re-elected. Harold J. Doebler (R) was returned as clerk over William P. Jones (D) 718 to 552.

Kenneth L. Johnson (D) beat out Howard Altman (R) for treasurer, 663 to 620. And, Harold J. Bauer (R) was re-elected trustee with an unopposed 786 votes.

William H. Stamp (R) defeated Wallace D. McLay (D) 725 to 523 to retain his job as justice of the peace.

★ ★ ★

Others elected were John W. Bell (R) with 732 votes to the board of review; to four constable posts, Ferris W. Holcomb, (R), 864, Everett M. Fredericks (R), 797, Robert G. Phillips (R), 774, and Erwin Baker, 749, thus eliminating Jack Levitsky (D) with 529 votes.

Bloomfield OKs Tax Limitation

Proposal Highlight in Township, Since All Candidates Unopposed

WEST BLOOMFIELD TOWNSHIP—Highlighting the ballot as a local issue was the tax limitation proposal, since all candidates were on the Citizens Party ticket and were unopposed in yesterday's election.

★ ★ ★

Voters approved the tax limit proposal by 662 "yes" votes to 463 for "no." This will allow for continuation of a one-mill operating levy for a period of three years and will not require any increase in taxes.

Those elected, their offices, and number of votes were: Hiland M. Thatcher, supervisor, 1,301 votes; Frank Hallett, clerk, 1,305; Lillian S. Warner, treasurer, 1,296; trustees elected were Walter J. Whitmer, 1,171 votes; Charles B. Forbes, 1,150 votes, and John F. Warren, 1,136 votes.

★ ★ ★

Others elected were: Robert F. Scott, justice of the peace, 1,135 votes; constables Joseph D Nephew, 1,156 votes, and Edwin N. Heiron Sr., 1,135 votes; and elected to the library board were Helene Freund, 1,168 votes, and Susanne Moses, 1,118 votes.

Road Proposal Approved in Commerce Township

COMMERCE TOWNSHIP — The only Democrat elected in Commerce Township was Charles L. Crandell who was unopposed for the the office of constable and polled 588 votes.

The road improvement proposition, calling for a five-year program in the township, was passed 902 to 415.

The proposal involves a two-mill tax levy which will amount to slightly less than $4 per $1,000 of assessed property valuation, producing about $50,000 a year or $250,000 over the five-year span.

Re-elected as supervisor was Thomas C. Tiley (R) with 867 votes beating out his opponent Thomas V. Montgomery (D) who had 557 votes. Harry H. Helvey (R) polled 900 votes and was unopposed for the office of township clerk.

Blanche H. Cummins (R) with 882 votes was retained as treasurer over Nelson E. Nedeau (D) with 518 votes. Ewald E. Schaffer (R) was re-elected trustee with 827 votes to 532 for Richard J. McLennan (D).

Burnell B. Fraser (R) was unopposed for justice of the peace. He polled 828 votes. A position on the board of review was won by Dan M. McVety (R) with 847 votes over Robert J. Baker (D) with 525.

GOP Cops Tight Races in White Lake Township

WHITE LAKE TOWNSHIP — In close races the township went Republican for the most part. Winning the office of supervisor was Edward Cheyz (D) with 632 votes over James L. Reid (R) with 606 votes. Bert A. McKeachie (R) was retained as clerk with 646 votes to 593 for C. Stanley Freville (D).

Also re-elected was Ronald C. Voorheis (R) treasurer with 668 votes over Democrat Margaret Malm who polled 571 votes. Trustee LeRoy Thompson (R) was upset by Everett Gillow (D). Thompson had 594 votes to Gillow's 617.

Joseph F. Hynds (R) with 650 votes was elected to a full term as Justice of the Peace over his opponent Charles W. Chill (D) with 556 votes. Hynds, unopposed, took 651 votes to fill the same position for a term ending July 3, 1959.

Forest I. Brendel (R) with 615 votes won a position on the board of review over his opponent Leonard Freund (D) with 578.

Four of five candidates winning the office of constable were: Dollege W. Powers Jr. (R), 640 votes; Arthur F. O'Hara (R), 638; Harvey M. Bruns (R) 616; and Raymond E. Kurnz (D), 615 votes. The loser was Clifford K. Howard (R) with 602 votes.

R. Brooks North (D) polled 667 votes for highway commissioner and was unopposed.

Miller Retains Office as Avon Supervisor

AVON TOWNSHIP — Incumbent Supervisor Cyril E. Miller (R) was successful in his bid for re-election yesterday tallying 1,325 votes to 761 for his Democratic opponent Clarence F. Bushman. Frances O. Covert (R), present clerk, won over Sam Cubba (D) by a vote of 1,386 to 656.

Helen V. Allen (R) was returned to office as township treasurer with 1,436 votes. Her Democratic opponent, Dan A. Diehr, received 599.

The two Republicans, Earl W. Dean and Wayne C. Frink, garnered 1,268 and 1,239 votes respectively to assure them of election to the two trustee vacancies. Defeated candidates were Floyd L. Campbell Jr. with 707 and Peter Campbell with 688. Both are Democrats.

Luther C. Green (R) was re-elected Justice of the Peace with 1,394 votes. Member of the board of review is Harold E. Weaver (R) who polled 1,298 votes to 625 for Edward J. Holly (D).

The four Republicans were successful in their bids for election to the four constable posts. They were Samuel A. Howlett with 1,421, Harold W. Graves with 1,262, Robert E. Bolinger with 1,254, and Garfield J. Franklin with 1,249. Far behind was Democratic candidate Harry L. Howard who polled 659 votes.

Highway commissioner is Charles E. Bratton (R) who received 1,235 votes to his Democratic opponent John B. Moats' 656.

Republicans Hudson G. Hill and Alexander M. Lovchuk garnered 1,297 and 1,199 votes respectively for election to the Library Board. They defeated Democrat Edwin L. Cantrell who tallied 736 votes.

Hickmott Wins Addison Vote

Incumbent Treasurer Is Retained After Loss on February Ballot

ADDISON TOWNSHIP — A tidal wave of support for incumbent Treasurer Donald Hickmott (R) swept him back into office by a write-in vote yesterday which brought him victory over fellow Republican Walter Griffin. Hickmott received 224 to Griffin's 171 votes.

The primary supporters of Hickmott have worked untiringly to win support for his re-election on a write-in vote, which proves unsuccessful about 90 per cent of the time, township officials said.

Supervisor Frank Webber and Clerk Robert McCallum tied for re-election to their present posts with 387 votes each.

Lee Gravlin was elected trustee with 251 votes and justice of the peace Raymond R. Snyder was re-elected with 381 votes.

Alex Yule won a position on the board of review with 394 votes. The four elected constables are Milward E. Strong, 378; Theodore Jarrett, 378; Lawson Sheik, 368; and Francis Westphal, 363.

The entire slate was Republican.

Citizens Party Edges GOP

Duncan Re-Elected to Supervisor Post in Rose Township

ROSE TOWNSHIP—With seven of eight offices contested, Rose Township voters gave the Citizens Party a slight edge over Republicans.

One exception was the re-election of Supervisor J. Wesley Duncan (R) with 140 votes to 71 votes for his opponent, C. R. Parks (CP).

Raymond Dearborn (R) with 67 votes was ousted from his position as Township Clerk by Mildred Jones (CP) who polled 150 votes. Esther R. Downing (CP) was retained as treasurer with 144 votes to Olive Hill's (R), 67 votes.

Lee Caswell (CP) became a new trustee with 109 votes, ousting Charles Bone (R) who polled 92 votes.

Lester Truesdell (R) with 120 votes beat out Arthur Blakemore (CP) with 81 votes, for position as Justice of the Peace. George P. Sutton (CP) won a position on the board of review with 125 votes to 77 votes for his Republican opponent Leonard Sutton.

The race for constable was won by Jack Thorsby (R) with 120 votes. His opponent, Charles Zeeman (CP) had 81 votes. Kelbert Brown (CP) with 132 votes was unopposed for the position of highway commissioner.



Pontiac Press Photo

HE'S A CINCH! — Among yesterday's record turnout at Oakland County polls to vote in the spring election was two-year-old Craig Haywald. They said he was too young to vote, so he decided to run for President instead — in about 1972. His parents, Mr. and Mrs. Edward Haywald of 321 Wesley St., Rochester will coach the young aspirant.

Nelson, Alt and Barkham Win Contests at Oakland

OAKLAND TOWNSHIP — Three Democratic candidates were successful in their bids for township posts in yesterday's spring election here. They were Charles Nelson who defeated A. J. Graham (R) for the one trustee position by a vote of 255 to 238, and incumbent Lucy Alt (D), who won over her opponent, Mary Reschke, (R) for re-election as clerk. The count was 364 to 145.

Another successful Democrat was Treasurer Walter T. Barkham who received 289 votes to 217 for Republican candidate Marjorie Waite.

Frank J. Voll Sr. (R) was re-elected to another term as supervisor with 348 votes. Elected to the position of Justice of the Peace was Kenneth Waite (R) with 309 votes. His Democratic rival, A. W. Cohoe, polled 174.

In a relatively close race for the two constable posts, the two Republicans, Bill Collins and John Chiera, won with 291 and 243 votes respectively. Close behind them were Robert W. Barkham with 223 votes and Willis Muckenhirm with 216. Both are Democrats.

Mickeal Mannino (R) defeated his Democratic opponent Carroll Thrush for the position of highway commissioner by seven votes. The tally was 250 to 243.

Airmen 'Fly' Missile

CAPE CANAVERAL, Fla. (AP)—Airmen of the first strategic Snark missile squadron were at the controls Monday night when the first operational version of a Snark guided missile roared aloft on the start of a 5,000-mile inter-continental range flight.

Brandon to Get Fire Department

Electorate Returns Its Supervisor and Clerk by Wide Margins

Brandon Township will have its own fire department now as a result of the vote in yesterday's spring election. The electorate passed the proposal to set the township up as a special assessment district for fire protection by a 25-vote margin. The count was 345 yes to 320 no.

Supervisor Alex R. Solley (D) was re-elected to his present post by a vote of 436 to 235 for his Republican opponent, Milton N. Miller.

Helen M. Jencks, (R) was successful in her bid for re-election as clerk, receiving 466 votes. Her Democratic opponent, June M. Bartle, polled 196 votes.

Other results were for Treasurer — Donald J. Tucker (R), 416 and George P. Marble (D), 249; Trustee — Ronald H. Sutton, (R), 394 and Charles E. Pangus (D) with 262 and Justice of the Peace —Claude W. Owen (R) with 440 and Alferd A. Bernor (D) with 212.

The Republican candidates for the two constable posts were elected. They are William McFeely and Glenn C. Vincent, who polled 406 and 395 respectively. Unsuccessful Democratic candidates were Clarence C. Fischer with 248 and Jack Maloney with 236.

Commissioner of Highways is Albert Primas who garnered 454 votes.

County U.N. Club to Hold Meeting in City Thursday

Pontiac will be the scene of the April meeting of the Oakland County Chapter, American Association for the United Nations.

The public is invited to hear Dr. John K. Ormond, main speaker, discuss the U. N.'s World Health Organization at the meeting, scheduled for 8 p.m. Thursday at the Pontiac YMCA.

"To promote public interest, we plan to spot some of our meetings this year in various communities throughout the county," said Mrs. F. G. Garrison, chapter president.

Meetings are held the second Thursday of every month, usually at the Birmingham Community House.

The chapter is seeking both individual and organizational memberships throughout the county. Its aim is to enlist public support of the United Nations and the activities of its various international agencies, Mrs. Garrison said.

Dr. Ormond is a Birmingham resident who practices in Pontiac. A urologist, he was in India from 1952-1955, teaching urology to Indian doctors.

Lively Local Issues Good Drawing Card

County Voter Turnout Sets Records

Lively local issues drew a mass of voters to the polls in Oakland County cities yesterday.

★ ★ ★

Citizens were lined up outside in many places and a steady stream poured through the booths all day, according to reports indicating record turnouts everywhere in the county.

WALLED LAKE

There were four councilmen elected out of ten candidates at Walled Lake with Waldo C. Proctor leading the way with 295 votes.

★ ★ ★

Next was Marshall E. Taylor with 270 votes and Esle V. Mercer with 264. The fourth council position was taken by Robert L. Wiltse who polled 200 votes. Wiltse will serve a one-year term while the others are in for two years.

Losers and their totals were: Harold N. Ackley, 193; Wendel G. Kellogg Jr., 174; William G. Nixon, 173; Robert R. Williams, 152; Francis B. Hill, 75; and George R. Sweet, 65.

LATHRUP VILLAGE

Uncontested for the three council vacancies were Frederick O. Johnson with 457 votes, Richard N. Cogger with 482 and H. Earl Hanson with 471 votes.

★ ★ ★

James K. O'Leary was re-elected justice of the peace with 442 votes. He was unopposed.

FARMINGTON

Farmington voters elected three councilmen out of 12 candidates and passed an advisory proposition approving a move to join with Farmington Township to secure a Detroit water supply at a total cost to the city of about $250,000.

★ ★ ★

The vote was 686 to 433 in favor of the proposal.

Elected to fill council positions on a non-partisan ticket were Howard W. Thayer, with 521 votes, Hugo E. Peterson, 505 votes, and Vilas O. Bates, with 370 votes.

The losers and their number of votes were: Robert J. Boise, 325; James W. Cavanaugh, 323; W. Allen Nelson, 259; Samuel J. Graham Jr., 254; Thomas E. Barber, 249; Charles A. Habermehl, 188; Charles F. Bridges Jr., 153; Dean F. Payne, 136; and Linwood F. Chambers, 132 votes.

BLOOMFIELD HILLS

Bloomfield Hills residents voted 381 to 30 in favor of confirming a franchise to the Detroit Edison Co. to install its equipment, thus enabling the firm to service the community with electrical power.

★ ★ ★

Local candidates were elected to office as follows: for three commission posts — John S. Bugas, 435 votes, Lyman J. Craig, 405; and Dominick Vettraino, 386; for the position of constable — Homer J. Murphy with 394 votes.

KEEGO HARBOR

Two councilmen were elected without opposition in Keego Harbor. They are Russell C. Greig with 273 votes and Frank W. Marriott with 233 votes.

TROY

Troy voters turned down a $125,000 bond issue for construction, locating and equiping a Department of Public Works building 1,286 to 1,390.

★ ★ ★

They also voted down 1,442 to 1,217, a $25,000 bond issue for expansion of the present city building on Wattles road.

In the non-partisan race for mayor, Robert J. Huber beat Clarence F. Long 2,274 to 1,201. Vincent J. McAvoy, with 2,213 votes, and Wallace B. Hudson with 2,166 copped the two council seats over William R. Jenkins, 1,139 and Stanley G. Gill, 1,099 votes.

A charter amendment on deletion of reference to section 12.5 providing for compensation of the associate justice was passed by voters, 1,682 to 891, as was another amendment to establish that "neither the presiding justice nor the associate justice, if he be an attorney, nor business partners or employes of their law firm, may try cases or perform any other act as an attorney in or before the Justice Court of the City of Troy." It passed, 1,573 votes to 763.

Orion Township to Add Two Trustees

Leipprandt Fails to Unseat Clark

ORION TOWNSHIP — Former Lake Orion Village President Waldo C. Leipprandt (D) was unsuccessful in his bid to unseat longtime incumbent Ferris B. Clark (R) as township supervisor. The vote was 865 for Clark, 614 for Leipprandt.

★ ★ ★

Clerk Margaret Stephen (R) will continue as township clerk, having received 858 votes to 595 for her Democratic opponent James T. Haddrill. New township treasurer is William D. O'Brien (R) who tallied 842 votes to 613 for the Democratic candidate Marie E. Corneail, who received 613.

In the race for the single trustee post, Edward Knickerbocker (R) defeated Harold Gingell (D) by a vote of 725 to 685. Helmar Stanback (R) was successful in his bid for re-election as Justice of the Peace. He received 842 to Democratic candidate G. Eugene Thompson's 620.

John Lessiter (D) was elected to the Board of Review by 745 votes. His Republican opponent John Fortier tallied 669.

The Republican candidates for the four constable positions far outdistanced their Democratic opponents. Elected were Neal E. Leonard, 885; Charles Lortz, 789; Harold Maphis, 777; and Harold Van Camp, 788. Democratic candidates were Kenneth M. Ferguson, 575; Lyle MacDermaid, 572; Lyle McCoon, 562; and Harold Page, 662.

The two Republicans, Marguerite Slater with 795 votes and Harriet C. Kennedy with 762, won the Library Board posts. They beat their Democratic opponents, Helene V. Kennedy and Ruby Walter, who tallied 631 and 638 votes respectively.

The proposition to add two trustees to the township board passed by a vote of 509 yes to 326 no.

Hall Ousts Stephenson

GOP Sweeps Farmington

FARMINGTON TOWNSHIP — Republicans swept to victory in Farmington Township in each case where an office was contested including the post of Supervisor.

Democrat Francis J. Stephenson was ousted from the office of township supervisor by the Republican contender, Curtis H. Hall. Hall polled 2,981 votes to Stephenson's 1,895.

Floyd A. Cairns (R) was retained as clerk defeating his Democratic challenger, Ronald A. Hilton, by 3,034 votes to 1,791.

Treasurer Elise P. Avery (R) with 2,885 votes outdistanced her Democratic opponent Theodore M. Anderson who polled 1,912.

Republicans swept the two trustee offices as Arthur S. Bassette, with 2872 votes, and Raymond B. Wilcox, with 2,870 votes, won over Democrats Edward Schmid and Norman L. Peterson, who polled 1,872 and 1,912 votes respectively.

The office of Justice of the Peace was won by Robert H. Nelson (R) who polled 2,810 votes to 1,952 for his opponent, Harold E. Shpiece (D). Elected to the board of review was Victor J. Saliba (R) whose 2,794 votes topped the 1,936 figure compiled by Paul O. Inman (D).

Unopposed in the voting for constables were Frank E. Furlong, who polled 1,989 votes, and Richard Salvaggio with 1,913 votes, both men Democrats.

Also elected to the office of Park Commissioner was Democrat John W. Keith. Unopposed, Keith drew 2,016 votes.



From the Press Box

BY BRUNO L. KEARNS
Sports Editor, Pontiac Press

Wanted—30 middle-aged men of various professions, a doctor, lawyer, writer, athlete, salesman, mechanic, etc., to report to the Pontiac YMCA, Saturday May 9th.

If you've reached the age of 26 you're eligible. According to Dr. Thomas Kirk Cureton Jr., Phd. in Health and Physical Education presently at the University of Illinois, men start going downgrade at the age of 26 and this is where middle-age starts.

Dr. Cureton, who has written over 200 books and pamphlets on physical fitness, will visit the Pontiac YMCA to conduct a clinic and lecture. He also wants 30 men who want to find out how physically fit they are.

"Y" director Art Mann is setting up a two day program for Dr. Cureton's visit to Pontiac, and Mann is out trying to recruit men of various professions to take the tests.

★ ★ ★

"He gives these tests all over the country and although they are not too rigorous, the tests are good for endurance and flexibilities," said Mann.

"Some men who think they are physically sound get a surprise when they fail to pass what appears to be a simple test," Mann added.

Dr. Cureton believes you can turn back the clock in keeping the human body in good condition. "It's not like a car. The more in use, the more it starts to fail," said Mann. "Dr. Cureton believes the more the body is used, the better it gets."

"QUIET MAN FROM THE POCONOS"

Art Wall Jr., former Pennsylvania State Amateur Champion, and the newly crowned Masters champion, has lost the distinction of being the most underrated player on the pro tour, but he says that's the price he doesn't mind paying.

In 30 rounds prior to the Masters, Wall was averaging 68.9 strokes per round and is now on his way to a new mark in winnings, already far over $30,000.

Most amazing facet of his career is his record of 35 holes-in-one, including a 300-yarder.

DITTOS FROM THE PRESS BOX

How about this guy they call "the quiet man from the Poconos?" He says "I don't talk about them, people think I'm prevaricating." He has 35 to talk about, and most of us dream of the day we can talk about just one.

★ ★ ★

Joe Kuharich, new head coach at Notre Dame, was quoted recently for the statement, "We'll play to win, of course, but winning is not the sole purpose. I don't believe the public today measures a team by its record. Fans want to be entertained and kept interested."

This is a foolish statement for Kuharich to make. Many football powers have disappeared because of their won-lost record. Who's he kidding?

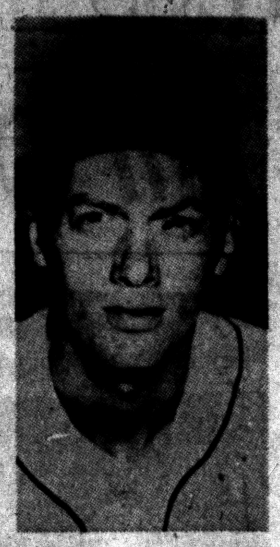

STARTER — Jim Bunning has been named by manager Bill Norman to start on the mound for the Detroit Tigers this Friday afternoon at Briggs Stadium against the Chicago White Sox in the opening game of the 1959 American League season.

Tigers Pleased With Training Record

★ ★ ★ ★ ★ ★ ★ ★ ★ ★

Witt Has Arm Trouble Again; Giants Belt 5 Homers

Pirate Mound Star Ailing

By The Associated Press

Want a new line on Pittsburgh's long lamented chances for the National League pennant? Then forget those exhibition game linescores and cock an ear for the medical report on George Witt's troublesome arm.

The young right-hander, a pitching sensation as a rookie last season when he shrugged off arm trouble and won seven straight for the longest string of the year in the NL, was sent on to Pittsburgh last night for an examination by the club physician.

The trouble centers in a painful elbow, which the freckle-faced redhead thinks was strained originally when he tried to develop a slider two years ago in the minors. The trouble popped up again yesterday and Witt was forced from the mound after one inning as the Pirates finished their stay in Florida with a 2-1 victory over Kansas City.

★ ★ ★

In other games, the San Francisco Giants, figured to join the Bucs in the National League pennant pursuit, went 11 innings before beating Cleveland 8-6 on Don Taussig's home run. The Boston Red Sox belted the Chicago Cubs 11-3, the Detroit Tigers defeated the St. Louis Cardinals 7-2, the Chicago White Sox beat Washington 9-6, Spokane defeated the Los Angeles Dodgers 3-2 and Cincinnati smacked Savannah 12-2.

★ ★ ★

Harvey Haddix, Ron Blackburn and Fred Green took charge of the pitching after Witt's quick exit. They kept the A's blanked until the ninth as the Pirates won their fourth in a row for a 15-12 spring record. Blackburn, working in his first game since returning from service, was the winner as Ramon Mejias squeezed in the winning run in the seventh inning. George Brunet was the loser for the A's, who scored in the ninth on Harry Simpson's home run.

★ ★ ★

Taussig's two-run shot off loser Hal Woodeshick was one of five home runs by the Giants. Ed Bressoud hit his sixth and seventh of the spring while Danny O'Connell and Felipe Alou each counted once. Curt Barclay won it, after Minnie Minoso's 10th-inning homer, his fourth hit, tied it for the Tribe.

★ ★ ★

The Red Sox socked four Cub pitchers for 15 hits, handing Joe Scheffernoth the loss in a five-run fifth. Ike Delock won it, finally coming around with a two-hit, one-run job for six innings.

Rookie Norm Cash hit a two-run homer in the fifth that brought the White Sox from behind, then counted two runs with a triple in the ninth. The Sox swung for 13 hits off loser Camilo Pascual and three other Washington pitchers while Turk Lown won in relief of Early Wynn, who went seven.

Lary's 7-2 Win Over Cardinals Ends 13-10 Slate

Team Heads for Home Tomorrow; Jim Bunning to Hurl Opener

LAKELAND, Fla. (AP) — The Detroit Tigers prepared to head north today, quietly confident that their 13-10 record in the Grapefruit League is an indication of better things to come in the American League.

★ ★ ★

It was the best Florida record in years for the Tigers, who will be trying to battle their way into the first division for the second time in nine years.

In spring training of 1959, the Tigers showed pretty good pitching, a slightly improved defense and a workmanlike attitude. There is no heady talk of pennant-winning because of a definite lack of power in the lineup.

But before the exhibition season got under way, both manager Bill Norman and general manager Rick Ferrell placed great importance on winning the games that other managers have written off because "they don't count."

"We have to develop a winning attitude," said Ferrell.

It is entirely possible that a winning record, even against oft-jumbled lineups that appear in spring training, will do some good for the sputtering Tigers.

The Tigers scored early yesterday and defeated the St. Louis Cardinals, 7-2, and although Frank Lary turned in a good performance in a starting role, the opening day assignment next Friday will go to another righthander, Jim Bunning.

Lary worked the first five innings yesterday at Henley Field, yielding only one run and four hits while striking out three batters and walking one.

His mates got him two runs in the first on Eddie Yost's leadoff triple, Harvey Kuenn's single, two infield outs and a balk. They added two more in the second on four singles, and one in the third when Gail Harris hit a home run over the center field fence.

★ ★ ★

The final two runs came in the seventh. Neil Chrisley, battling to stick with the club, doubled off the center field fence — then scored all the way from second base on an outfield fly. Gino Cimoli made a diving catch of Larry Osborne's drive to deep center. Chrisley tagged up and came all the way around. Charlie Maxwell's double led to the other tally.

★ ★ ★

The Tigers leave Lakeland tomorrow by chartered airliner and are scheduled to arrive in Detroit in mid-afternoon.

Leafs, Bruins Play Windup Tonight

Boston Game Will Determine Montreal's Foe

Both Teams Taped and Tired for Big Hour of Decision

BOSTON (AP) — A trip to Montreal for a shot at hockey's coveted Stanley Cup hangs in the balance Tuesday night when the taped and tired Boston Bruins and Toronto Maple Leafs square off at the Garden.

What started as a best-of-seven competition comes down to a one hour, shoot-the-works engagement to decide which club moves into the finals of the National Hockey League playoffs.

Both teams rested Monday as the players bore the marks of rib-jarring body checks after six games of a series which the athletes admit is as rough as any they have ever encountered.

The Bruins' ailing list included defensemen Fernia Flaman and Bob Armstrong groin pulls, Jim Morrison swollen mouth and Doug Mohns strained leg ligaments plus forward Jerry Toppazzini badly bruised ribs.

All but Mohns will be ready according to the club's medical corps.

As for Toronto, Coach Punch Imlach has given the green light to forward Larry Regan, who has been sidelined by a fractured hand. The cast has been fitted so that he can maneuver a stick.

Will the winner be a Boston club which jelled over the last half of the season to finish a strong second or the hungry Maple Leafs who nailed down a playoff spot the last night of the regular campaign?

"Every player will be giving all he has in this one, neither side will be sparing a thing," said Boston Coach Milt Schmidt. "Who can tell what will happen?"

"The home ice is a slight advantage," Schmidt conceded, "but we can't kid ourselves that we're going to have an easy time with the Leafs."

Boston snapped out of a three-game losing streak to edge Toronto 5-4 Saturday night in the Canadian city and deadlocked the competition 3-3 just when it appeared the Leafs were a cinch.

SPORTS



AP Wirephoto

HE'S OUT — Infielder Alex Grammas of the St. Louis Cardinals is tagged out at first base after he was run down in the second inning of yesterday's exhibition game with the Detroit Tigers at Lakeland, Fla. Gail Harris, Detroit first baseman, makes the tag on Grammas after taking throw from Rocky Bridges, who ran him back to the base. The Tigers defeated the Cards, 7-2, in their final pre-season contest.

Tiger Averages

LAKELAND, Fla. (AP)—Here are the batting and pitching averages compiled by the Detroit Tigers in the 1959 spring exhibition season.

BATTING

	ab	r	h	hr	rbi	ave.
Bridges	63	9	26	2	12	.410
Boiling	66	8	24	1	14	.364
Kuenn	77	16	27	3	18	.351
Berberet	36	6	12	1	4	.333
Ooby	24	2	8	1	5	.333
Veal	19	2	6	0	1	.316
Harris	80	15	24	3	15	.300
Chrisley	20	4	6	2	4	.300
Groth	17	1	5	0	1	.294
Kaline	75	15	22	0	10	.293
Alvarez	33	5	9	0	3	.273
Zernial	12	1	3	1	3	.250
Maxwell	32	6	8	1	2	.250
Yost	51	14	12	0	5	.235
Osborne	30	0	7	0	4	.233
Wilson	35	6	6	1	6	.171
Virgil	13	1	2	0	0	.154
Hersh	7	2	1	0	0	.143
Lau	11	1	0	0	0	.000

PITCHING

	ip	h	b	so	era	w	l	r-er
Burnside	30	26	8	18	3.90	3	0	13-13
Hoeft	12	6	5	3	0.75	1	0	1-1
Morgan	11	12	7	7	1.63	1	0	2-2
Mossi	5	7	4	2	5.40	1	0	3-3
Lee	7	11	1	3	6.42	1	0	5-5
Lary	22	23	5	7	2.45	1	1	9-6
Narleski	15	13	7	4	5.40	1	1	9-9
Foytack	30	33	8	7	4.50	2	3	15-15
Davie	9	11	1	4	5.00	0	0	5-5
Susce	7	10	1	4	5.14	0	0	4-4
Aguirre	7	11	1	3	6.42	0	1	5-5
Bunning	29	25	12	23	5.93	0	2	19-19
Spencer	7	11	0	2	6.42	0	2	5-5

TEAM BATTING

AB	R	H	HR	AVE.
805	124	223	15	.277

Wyoming Hires Former Star as Hoop Coach

LARAMIE, Wyo. (AP) — Bill Strannigan, former University of Wyoming basketball star, is coming back as head coach. He signed a 5-year contract yesterday.

★ ★ ★

For the last five years Strannigan has coached at Iowa State where he reportedly turned down an offer of a substantial salary boost to come to Wyoming. His former coach, Ev Shelton, resigned here to coach at Sacramento (Calif.) State College.

★ ★ ★

Strannigan received $11,000 yearly at Iowa State and is believed to have signed for $12,000 at Wyoming, plus $3,000 in fringe benefits.

★ ★ ★

His teams at Iowa State won 69 games and lost 46. He formerly coach at Colorado State University, where his 1954 team won the Skyline Conference title.

Pontiac Central Quintet Will Be Saluted Friday

The 1958-59 basketball season was a "blue ribbon" success for Pontiac Central High School and citizens of this city will get a chance to show their appreciation before the week is out.

Pontiac's Chamber of Commerce, in cooperation with The Pontiac Press, will honor the Saginaw Valley Conference champions this Friday night with a banquet in the Pontiac Central cafeteria at 6:30 p. m.

The Chiefs won the Valley title with a 9-1 league record, posted a 14-1 mark for the regular season schedule and reached the Class A semifinals of the state prep tournament before losing to Hamtramck for an overall 18-2 slate.

Coming to PCH as guest speaker for this occasion will be personable Forddy Anderson, head basketball coach at Michigan State University, plus a couple of his talented cagers who helped the Spartans win the Big Ten crown for the second time in the last three years.

★ ★ ★

The Press and the C. of C. are going to present numerous awards to the Chiefs, both individually and on a team basis, as well as head coach Art Van Ryzin and assistant coach Fred Zittel.

Individual awards from The Press will be given to each member of the varsity squad and the two coaches and the C. of C. will present a large team trophy symbolic of the Valley championship for the PCH showcase.

Van Ryzin, named Oakland County's Coach-of-the-Year by a landslide margin, will receive his Press trophy at the banquet and the genial PCH mentor also is due for a gift from the C. of C. The Coach-of-the-Year award was Van Ryzin's second in the last three campaigns.

★ ★ ★

The Press also will hand out All-County trophies to John Bandy, Harrison Munson and Charley Barge, three members of the team who made the 1959 honor squad with only slight opposition. Bandy received All-State recognition.

Aside from the tourney loss to Hamtramck, the Chiefs' lone setback was a one-point overtime decision to Flint Central at Bailenger Fieldhouse in Flint. They were rated Michigan's No. 1 Class A quintet in the final AP and UPI news service polls.

The MSU players accompanying Anderson to Pontiac are not yet known. Hopes are high that Johnny Green and Bob Anderegg will be the ones.

Banquet tickets for PCH students, faculty and parents of team members are available at the high school. Ducats to the general public can be purchased at the Chamber of Commerce headquarters in the Hotel Waldron and Osmun's.

Howe Declines European Tour

Red Wing Ace Prefers Home to Going Abroad With Bruins, Rangers

DETROIT (UPI)—Gordie Howe, veteran right wing for the Detroit Red Wings, has turned down an invitation to tour Europe with the Boston Bruins and New York Rangers.

Howe said he was asked to join the touring squad but decided against it to give his injured ribs "a rest." He added, "and we have a new baby girl and I'd rather spend the time at home."

Nick Mickoski, left wing for the Red Wings, has been released from Henry Ford Hospital after undergoing surgery on his left shoulder.

Mickoski suffered a pair of shoulder separations during the past season and the operation was necessary to repair damage.

Doctors said Mickoski will need about two months for recuperation. He will probably leave for his home at Winnipeg, Man., within several days.

Howe and teammate Marcel Pronovost, veteran defenseman, have made the Stanley Cup playoffs despite Detroit's last-place finish in the NHL. They have become sportscasters and are doing color narration for games telecast across Canada. Howe is doing the talking in English, Pronovost in French.

Richard Ready to Play Again

MONTREAL (AP) — Maurice (Rocket) Richard, veteran of 121 playoff games, geared himself today for an all-out scrimmage session as the Montreal Canadiens prepared for their ninth straight appearance in a Stanley Cup final.

There was hope also that giant Jean Beliveau, who suffered a back injury in the semifinals with the Chicago Black Hawks, may be able to play.

Junior High Wrestling Tourney Here April 18

Twelve individual championships and a team title will be up for grabs when the annual Pontiac Junior High School Wrestling Tournament is held at the Pontiac Central gym April 18.

Coaches Steve Szabo of PCH and Bill Willson of Pontiac Northern are currently making plans for the event. They will handle the officiating chores.

Defending champion Madison, Lincoln, Eastern, Washington and Jefferson will be the teams competing. They finished in that order a year ago.

All boys interested in taking part should enroll at their respective schools. Coaches will be provided each team.

The teams will be battling for the handsome traveling trophy now held by Madison while the 1st three finishers in each weight class will receive medals.

The weight divisions will include 85, 95, 105, 115, 120, 125, 130, 135, 145, 155, 165 and heavyweight.

Named MSU Net Captain

EAST LANSING (UP) — Foster Hoffman, 22-year-old Monroe senior, was named captain of the Michigan State University tennis team for 1959, coach Stan Drobac said today.

Hoffman is a three year letterman and currently ranks second in singles on the Spartan team, Drobac said.

Shift Floyd's Fight to Indianapolis

INDIANAPOLIS (AP) — Promoter Cecil Rhodes Jr. returns here today hoping to tie together the loose ends after suddenly switching the May 1 heavyweight title bout between champion Floyd Patterson and England's Brian London from Las Vegas to Indianapolis.

Rhodes, a Cranford, N.J., industrialist promoting his first fight, announced the switch in sites yesterday, contending he wanted to escape rumors of gamblers' backing.

★ ★ ★

The new site of the fight, first title bout in Indiana boxing history, is the State Fairgrounds Coliseum with a seating capacity of about 13,500.

Rhodes, a 34-year-old Harvard law graduate, said there weren't any gamblers backing the Las Vegas, Nev., fight but added: "I don't want that kind of implication."

In Las Vegas, civic leaders scoffed at the announced reason for the switch and said the real reason for the switch was because "resort operators refused to give the financial support requested by the fight promoter."

★ ★ ★

There was some question about a television contract for the fight, but Al Farb of Indianapolis, co-promoter of the fight, said he believed Rhodes would have it worked out when he returned here.

Rhodes said earlier yesterday he believed the National Broadcasting Co. and the Gillette Co., the sponsors, would agree to switch the telecast to Indianapolis. The telecast would be blacked out in a 75-mile radius from the fight scene.

★ ★ ★

However, Tom Gallery, sports director of NBC, expressed displeasure over the switch.

Gallery said in New York that he had a signed contract for a Patterson-London title fight in Las Vegas and had not agreed to any change to Indianapolis.

Cus D'Amato, Patterson's manager, minimized the television angle.

"Regardless of what happens the fight will be held in Indianapolis," D'Amato commented.

Lakers Try to Stop Ramsey Tonight

NBA Finals to St. Paul

ST. PAUL, Minn. (AP)—The Minneapolis Lakers are ready to gamble on a bony baseball pitcher tonight to chill the hottest pinch-hitter in pro basketball, Boston's Frank Ramsey.

The teams resume the National Basketball Assn.'s best four of seven final playoffs in the St. Paul Auditorium with the Celtics leading 2-0.

Coach Johnny Kundla of the Lakers said he plans to give 6-foot-6 rookie Steve Hamilton, a longterm bench rider through most of the season, a crack at stopping the sizzling Mr. Ramsey.

"Hamilton looked pretty fair in Boston Sunday," Kundla said, and I want to see how he'll work out. So when they send Ramsey in to troubleshoot for them I'll probably have Hamilton in there sooner or later."

Hamilton, who played his college basketball at Morehead, Ky., is a southpaw pitcher in the Cleveland Indians chain. He had a 17-14 record with Burlington, N.C., in the Class B Carolina League last year.

Despite his eagerness and long range potential, Hamilton's elevation to help guard Ramsey has the look of a desperation move by the Lakers.

None of the Laker regulars, however, has had much luck with the game-breaking Celtic reserve who has hit 14 of 30 shots and 49 points in 50 minutes of play against the Lakers.

Unless they win this one the Lakers can kiss the series goodbye. Beaten twice in Boston, they can't afford to lose a home game and still retain any sane hope of winning the title.

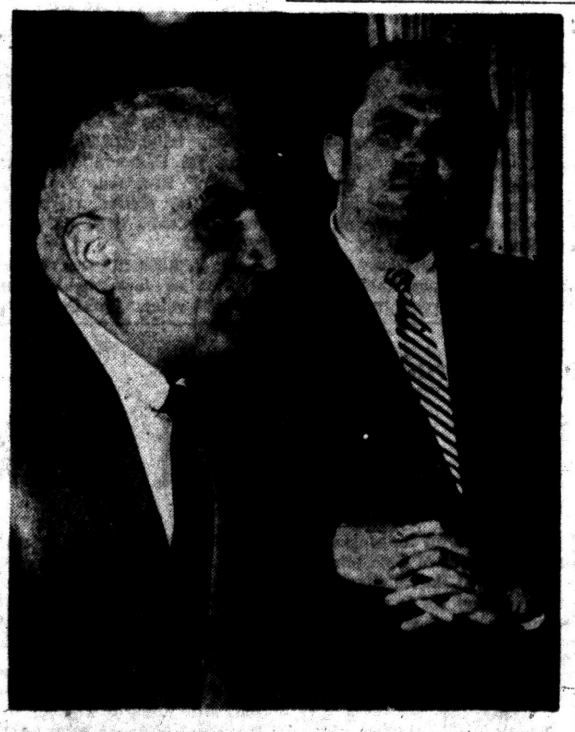

AP Wirephoto

ANNOUNCES TITLE FIGHT — Cus D'Amato, left, manager of world heavyweight boxing champion Floyd Patterson, announces that Patterson will defend his title against British champion Brian London in Indianapolis May 1. The bout was set originally for April 21 in Las Vegas, Nev. At right is Cecil Rhodes, Cranford, N. J. fight promoter, who will promote the championship battle.

Citrus Circuit

EXHIBITION STANDINGS

AMERICAN LEAGUE

	Won	Lost	Pct.	Behind
Baltimore	15	8	.652	—
Boston	16	10	.615	1/2
Chicago	13	9	.591	1 1/2
Detroit	13	10	.565	2
New York	14	11	.560	2
Kansas City	12	13	.480	4
Cleveland	11	16	.407	6
Washington	8	14	.364	6 1/2

NATIONAL LEAGUE

	Won	Lost	Pct.	Behind
Los Angeles	13	8	.619	—
Pittsburgh	15	12	.556	1
San Francisco	14	12	.538	1 1/2
Philadelphia	11	12	.478	3
Cincinnati	13	15	.464	3 1/2
Chicago	11	14	.440	4
Milwaukee	9	15	.375	5 1/2
St. Louis	8	17	.320	7

TUESDAY'S GAMES

Cincinnati vs. New York at Savannah
Milwaukee vs. Los Angeles at Jacksonville
Chicago (A) vs. Nashville (SA) at Nashville
Chicago (N) vs. Boston at Victoria, Tex.
San Francisco vs. Cleveland at Des Moines

MONDAY'S RESULTS

Chicago (A) 9, Washington 6
Spokane 3, Los Angeles 2
Pittsburgh 2, Kansas City 1
Detroit 7, St. Louis 2
Boston 11, Chicago (N) 3
San Francisco 8, Cleveland 6

WEDNESDAY'S GAMES

Philadelphia at Baltimore
Boston vs. Chicago (N) at Houston, night
Cleveland vs. San Francisco at Omaha
Cincinnati vs Chicago (A) at Indianapolis
Kansas City at Dallas (AA)
New York at Richmond (IL)
Los Angeles vs. Milwaukee at Jacksonville

ST. LOUIS

	ab	r	h	bi
Bl'game 2b	5	1	3	0
Cimoli cf	5	0	0	0
Essegian lf	3	1	1	1
Boyer 3b	3	0	1	1
White 1b	4	0	0	0
H. Smith c	4	0	0	0
Cun'ham rf	4	0	1	0
Grammas ss	3	0	2	0
D-Hemus	1	0	0	0
E-Crowe	1	0	0	0
Jackson p	1	0	0	0
Mizell p	1	0	0	0
A-Jablonski	1	0	1	0
B-McDaniel	0	0	0	0
Blaylock p	0	0	0	0
Nunn p	0	0	0	0
Totals	36	2	9	2

DETROIT

	ab	r	h	bi
Yost 3b	4	1	2	1
Kuenn cf	3	1	1	1
Groth cf	2	0	1	0
Kaline rf	3	0	1	0
Chrisley rf	2	1	1	0
Harris 1b	3	1	1	1
Osborne 1b	0	0	0	1
Ooby lf	2	0	0	0
Maxwell lf	3	1	1	0
Bridges ss	2	0	1	0
Berberet c	4	1	2	0
Alvarez 2b	3	1	1	1
Lary p	2	0	1	1
Aguirre p	1	0	0	0
C-Zernial	1	0	0	0
Susce p	0	0	0	0
Totals	35	7	13	6

A—Singled for Mizell in 7th; B—Ran for Jablonski in 7th; C—Fanned for Aguirre in 7th; D—Flied out for Grammas in 9th; E—Popped out for Nunn in 9th.

St. Louis	1	0	0	0	0	1	0	0	0—2
Detroit	2	2	1	0	0	0	2	0	x—7

E—Harris, Blasingame, Grammas. PO-A—St. Louis 24-9, Detroit 27-10. DP—Grammas, Blasingame and White; Blasingame, Grammas and White. LOB—St. Louis 9, Detroit 10. 2B—Chrisley, Maxwell, Groth, Cunningham. 3B—Yost. HR—Harris, Essegian. SF—Osborne, Alvarez.

	ip	h	r	er	bb	so
Jackson (L)	3	8	5	5	1	2
Mizell	3	1	0	0	0	0
Blaylock	1	3	2	2PI	1	1
Nunn	1	1	0	0	2	0
Lary (W)	5	4	1	1	1	3
Aguirre	2	3	1	1	1	1
Susce	2	2	0	0	0	0

Balk—Jackson. U—Rice (A), Burkhart (NL), O'Toole, Sosniak.
T—2:14. A—1,447.

PROVIDENCE, R.I.—Tommy Garrow, 136½, Claremont, N.H., stopped Iggy Maldonado, 136½, New York, 6.

HOLYOKE, Mass. — Kid Chick, 136, Westfield, Mass., stopped Tony Rizzo, 121, New York, 3.

BUY THE PAINT THAT'S WORTH THE WORK



Durable!
Washable!
Colorful!

Here is rubber-base wall paint that's scientifically made to look fresh and beautiful longer. Goes on easily . . . leaves no laps or streaks. Dries in 30 minutes. In the newest colors.

$6.35 Gal. Most Colors

FREE: Roller, Pan and Cover, $1.95 Value, with each order for 2 gallons or more.

DONALDSON LUMBER
27 Orchard Lake Ave. FE 2-8381

BEATTY'S TRANSMISSION SERVICE

Completely Installed



NEW EASY FINANCE TERMS!

DYNAFLOW	
'48 to '52	$ 75
'53	$100
'54	$100
'55	$150
Other '57-'58 Models	

All Work Guaranteed
FREE
Check-Up Service
47 N. Parke Street FE 8-6022

BUILDERS' SUPPLIES

Face Brick
Common Brick
Building Stone
Hearth Tile
Metal Culverts
Cement Colors
Glass Block
Sewer Pipe
Drain Tile
Plaster
Cement
Silconite
Silica Sand
Metal Lath
Heatilators
Water-Proofing

You'll Find Them at

SIBLEY COAL & SUPPLY
140 N. Cass Ave.
FE 5-8163

Giants Picked to Dethrone Milwaukee

San Francisco AP Choice Over Braves in NL

Improved Hurling Staff, Power, Speed, Youth Reasons for Selection

NEW YORK (AP)—A devastating attack, a vastly improved pitching staff and a combination of speed and youth should enable the San Francisco Giants to dethrone the Milwaukee Braves as National League champions in 1959.

Milwaukee's chances of gaining a third straight pennant are endangered by the lack of a solid second baseman to replace the convalescing Red Schoendienst, a lingering doubt whether the ailing knees of Wes Covington and Billy Burton are completely mended, and an underlying feeling of complacency on the part of the two-time champions.

Pittsburgh's brash young Pirates, with their solid hitting, stronger pitching and tighter defense, should make it a three-way race right down to the barrier.

A two-team struggle between Los Angeles and Cincinnati for the last remaining spot in the first division should further enliven what promises to be a most interesting National League campaign. St. Louis, Chicago and Philadelphia should battle it out for sixth place.

The expected finish:

1. **San Francisco**
2. **Milwaukee**
3. **Pittsburgh**
4. **Los Angeles**
5. **Cincinnati**
6. **St. Louis**
7. **Chicago**
8. **Philadelphia**

The acquisition of Sam Jones, the National League's strikeout king and second stingiest runyeilder last year, from St. Louis, and Jack Sanford, another strong, armed right-hander, from Philadelphia, figures to solve the Giants' pitching problem.

These two, together with lefties Johnny Antonelli and Mike McCormick, plus second liners Stu Miller and Curt Barclay and relievers Al Worthington, Billy Muffett and Paul Giel, give promise of a 50 per cent stronger staff than last year.

The antelope outfield of Willie Mays, Jackie Brandt and Felipe Alou may be the best in Giant history. Orlando Cepeda, the rookie-of-the-year of 1958, is back at first base and Jimmy Davenport, another of last year's out-standing rookies, should be even better at third base.

Catching seems to be adequate in the hands of Bob Schmidt and Hobie Landrith. The lone question mark is around second base where the inexperienced Andre Rodgers holds forth at shortstop and Daryl Spencer has been switched from short to second.

Sport Celebrities to Attend Oxford Athletic Banquet

Former Tiger pitching ace Dizzy Trout will be toastmaster at an all-sports banquet to be given Oxford High School athletes at the school gym April 11 starting at 7 p.m.

Michigan State hoop great Johnny Green and retiring pro grid star Roger Zatkoff will be honored guests at the affair sponsored by the Oxford High Dad's Club.

Club president Roe Sausser said today it is hoped to make this event an annual athletic highlight.

Trophies will be awarded the outstanding players for the past football and basketball seasons. Track and baseball members will also be among the expected 300 in attendance.

U-D, Albion Divide Baseball Twin Bill

ALBION, Mich. (UPI) — Albion College and the University of Detroit yesterday split a baseball doubleheader here.

The Detroit Titans took the first game 4-1 and Albion came back to edge Detroit 5-4 in the nightcap. The Detroit squad profited in the first game from six Albion errors. Gary Mettie took credit for the Detroit win. Albion's Jerry Mastteller threw a three-hitter to take the second game.

15,000-Mile Automatic Transmission Adjustment

SPECIAL!

NOW ONLY $6.95 Plus Oil

For Any One of the Ford Family of Fine Cars

RUSS DAWSON MOTORS
MERCURY ★ EDSEL ★ LINCOLN ★ ENGLISH FORD LINE
232 S. Saginaw FE 2-9131

UPI Experts Pick Mantle and Mays

Who Will Win Hit Titles?

NEW YORK (UPI)—Willie Mays and Mickey Mantle will regain the major league batting titles while Stan Musial and Ted Williams slip back into the pack this year.

This is the forecast of the United Press International board of baseball experts in its annual pre-season survey. Twenty-seven of the 50 experts picked Mays to win the National League title and twenty-three chose Mantle to win the American League crown.

Musial, who has won seven N.L. championships, was picked by only three experts while the 41-year-old Williams, the A.L. batting king the last two seasons and winner of six crowns in all, got only six votes.

Mays batted .347 last season to finish three points behind Richie Ashburn of the Philadelphia Phillies, but it was an erratic year for the San Francisco Giants' 27-year-old center-fielder.

★ ★ ★

Willie hit more than .400 over the first six weeks of the season, went into a long slump and then wound up with a flourish in September. He disclaimed any intention of "aiming" for a batting title this year and said he would be satisfied "to reach .335 and have a good steady year."

Hank Aaron, Milwaukee Braves slugger who has a five-year big league mark of .316, ranked second in the N.L. voting with 11 points. Musial and Bob Skinner of the Pittsburgh Pirates had three each and Duke Snider of the Los Angeles Dodgers, Wes Covington of the Braves, Ashburn and Bill Mazeroski of the Pirates had one each.

Musial, who was 38 last November, batted .337 in 1958 but drove in only 62 runs and hit only 17 homers—among the lowest totals of his career.

★ ★ ★

Mantle, who won A.L. crowns in 1956 and 1957, batted .304 last season when Williams' .328 was the winning figure. Mantle hit 42 homers and drove in 94 runs but it was generally a disappointing campaign for him. He hit .353 in 1956 and .365 in 1957.



AP Wirephoto

CAMERA SHY — World's champion high jumper John Thomas leaves Boston's Massachusetts Memorial Hospital on crutches yesterday with his famous left foot in a cast after an elevator mishap. Thomas, a Boston University freshman, tries to remove the cap of his brother Warren, 4, who covers face at sight of newspaper photographers. With the jumper are his parents, Mr. and Mrs. Curtis Thomas. Thomas made his record leap of 7 feet, 1¼ inches last February.

City Duo Still Leads Elks Tourney After Close Call

They had a close call over the past weekend but Arlette and Earl Hagan of Pontiac still held the lead today in the Elks Mixed Doubles Tournament being held here at Lodge 810.

Dorothy and John Diring came up with a big bid to top the leaders from the start. Heading a big Royal Oak delegation, the Dirings combined for the best actual total of the tourney with 1098 but fell two pins short in handicap with 1280.

Three other Royal Oak teams turned in strong showings with one taking over 9th place in the standings.

The event continues through April 26.

Lou Koprince and Paul George may be "in solid" as doubles actual leaders at the Elks National. A slim handicap prevented the local stars from making the top ten in that division at Toledo with 1308.

★ ★ ★

Shepard Real Estate turned in the best area showing in team competition with 2958 four others bettered 2900.

There were several good singles scores headed by B. Bundo's 693 and a 683 by Dick Shoun.

The doubles leaders:

A. and E. Hagan, Pontiac	1282
D. and J. Diring, Royal Oak	1280
V. and B. Boles, Pontiac	1268
L. Mason-R. Shadrick, Pontiac	1252
G. Wilkinson-H. Burton, Pontiac	1251
B. Shotwell-C. Shotwell, Pontiac	1247
M. Thorne-N. Andress, Pontiac	1237
L. and S. Shortt, Pontiac	1237
M. and L. Edgerly, Royal Oak	1235
G. and A. Holcombe, Plymouth	1234

Doubles

Koprince-George	1308
J. Hilts-C. Pudney	1267
H. Burton-M. Teschke	1258
V. Auding-K. VanKluk	1249
F. Crandall-W. Warden	1242
B. Wilkes-L. Pennell	1230
R. Shoun-E. Stemmer	1228
R. Landry-A. Lindsey	1227

Singles

B. Bundo	693
R. Shoun	683
R. Dickman	680
R. Dickie	680
J. Ross	675
R. Dean	674
R. DeWalt	663
R. Harmon	662
A. Croteau	659
L. Sach	657
R. Brown	656
D. Meuzel	654
V. Keener	651

NATIONAL SCORES

Teams

Shepard Real Estate	2958
Drewry's Beer	2924
HDM Federals	2915
Galan Tubular Prod.	2911
Antlers	2908
Irwin Real Estate	2894
Detroit Design & Eng. Co.	2867
Budweiser	2866
Coca Cola	2856

City Softball Loop Plans First Meeting Wednesday

The first organizational meeting for the Pontiac Parks and Recreation Department's 1959 men's summer softball program is scheduled Wednesday night at 7:30 in the conference room of the health department on the ground floor of City Hall.

City League competition this season will be conducted in three divisions — classes A, B and C. A total of 24 teams competed in men's softball last year and there is no indication that interest will lessen in 1959, according to John Streit of the Recreation Department.

Based on the anticipation of more teams seeking to gain league entrance this summer, the Recreation Department has set up the following rules for governing entry requirements:

★ ★ ★

1. A maximum of eight teams in each class.
2. A priority system to control the preference and right of teams.

The system of priority will be as follows:

First priority — Teams that participated in 1958 under sponsors in the city of Pontiac.

★ ★ ★

Second priority — Teams that did not participate in 1958, but whose sponsors are in the city of Pontiac.

★ ★ ★

Third priority — Teams that participated in 1958 with sponsors outside the city of Pontiac.

★ ★ ★

Fourth priority — Teams that did not participate in 1958 and whose sponsors are outside the city of Pontiac.

BRAKE AND FRONT END SPECIAL

SAVE almost ½

9.95

1. Adjust Brakes
2. Add Brake Fluid
3. Pack Wheel Bearings
4. Align Front End
5. Balance Both Front Wheels

Firestone STORES
146 W. HURON FE 2-9251

Tigers Depend Heavily on Him

Hitting Milestones Near for Detroit's Al Kaline

DETROIT (AP)—Before the 1959 baseball season is very old, Al Kaline of the Detroit Tigers will reach several hitting milestones.

He will score his 500th run, get his 1,000th base hit and his 100th home run and drive in his 500th tally.

Still only a shade past 24 years of age, the former bonus baby is starting his sixth season as a big league front-liner. Before he reached his 20th birthday he led the American League in batting and was acclaimed as the "new Ty Cobb."

Possibly no other player in all baseball can do as many things as well as this crew-cut kid who is supposed to lead the Detroit Tigers out of the second-division doldrums.

Kaline has tremendous speed, sharp reflexes at bat and in the field, good power and durability. There is no finer throwing arm in the game. Yet, real, honest-to-goodness stardom has remained an eyelash away for the kid from the Baltimore sandlots.

He is the player the club will not trade now, despite front office talk that "we will trade anyone if we can help our club." Truth of the matter is, the club simply does not feel anyone could, or would, make an offer attractive enough to get Kaline.

The team's dependence upon Kaline is so great that a contending, front-running effort must necessarily go hand-in-hand with a great season by the young outfielder.

The past two seasons have been trying ones for Kaline. He won the batting title in 1955, his second full season in the big leagues. The following year he actually was stronger for the club in many respects, driving in 128 runs — 26 more than the previous year; hitting 32 doubles, 8 more than he had in the title-winning season.

The pressures on him were heavy and Kaline had a tough time handling them. The club called it a lack of maturity. Less kindly sources said it was a case of too much-too soon, that the success thrust upon him was much more of a responsibility and a challenge than the youngster could handle.

Kaline's batting average fell off to .295 in 1957 and he drove in only 90 runs. His long power was off, too. Last season things were even tougher.

Preps Begin Spring Seasons

PNH vs. Walled Lake in School's 1st Track Meet Here Wednesday

The area high school spring sports season was scheduled to get under way officially today weather permitting with more action on tap for Wednesday.

Some of the track teams already had their baptism of fire in the rugged Huron Relays.

Waterford's dual track opener at Wayne headed today's slate which also included the opening round of duals in the Southern Thumb.

Baseball lidlifters were slated for Holly and Romeo. The Broncos were to host annual rival Fenton while the Bulldogs took on Lakeshore. Both are nonleague affairs.

A big event of interest tomorrow will be at Pontiac Northern where the Huskies hold their 1st dual track meet at home or anywhere meeting Walled Lake at 4 p.m.

Southfield starts its baseball schedule Wednesday entertaining Redford Union.

Kenny Lane Signs for Chicago Bout

CHICAGO (UPI) — Kenny Lane, the No. 1 challenger for the lightweight championship, has signed to appear in the first card of the newly organized Boxing, Inc.

The Muskegon, Mich., southpaw will appear on the show May 9, opening a regular Saturday night boxing presentation at Marigold Gardens. His opponent will be named later.

MONDAY'S FIGHTS

By The Associated Press

NEW YORK—Alex Miteff, 205½, Argentina, stopped Harold Carter, 199, Linden, N.J., 2.

MCALLEN, Tex.—Miguel Juarez, 126, Reynosa, Mexico, outpointed Ardella Garcia, Monterrey, Mexico, 10.

LAKE CHARLES, La.—Paul Jorgensen, Houston, Tex., stopped Juan Pedilla, Monterrey, Mexico, 1, featherweights.

MONTREAL — Billy Pickett, 158, New York, stopped Bruno Boucher, 160, Chicoutimi, Quebec, 2. Robert Clement, 205, Montreal, stopped Chuck Reed, 205, Washington, D.C., 4. Yvon Turenne, 195, Montreal, stopped Roosevelt Myrick, 194½, Washington, D.C., 8.

BOSTON — Young Joe DeRucci, 156, Newton, Mass., knocked out Joe Jordan, 162, Bridgeton, N.J., 2.

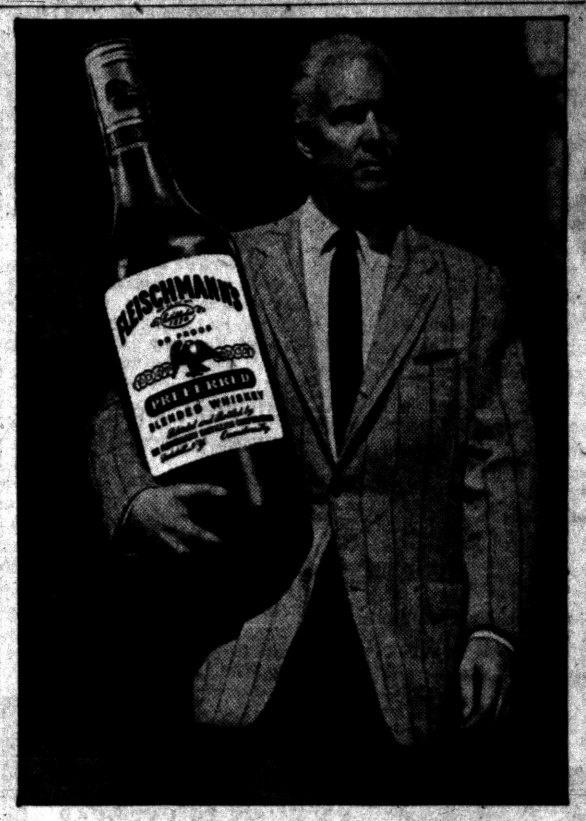

In Fine Whiskey...
FLEISCHMANN'S is the BIG buy!
90 PROOF is why!



$3.92 4/5 Qt Code #260

$2.46 Full Pint Code #261

BLENDED WHISKEY • 90 PROOF • 65% GRAIN NEUTRAL SPIRITS
THE FLEISCHMANN DISTILLING CORPORATION, NEW YORK CITY

weather wise smartness for style-wise men



Be one up on the breezy season . . . with a pair of these swanky new Weyenbergs! They're America's fashionable men's shoes!

WEYENBERG

Shotwell's Shoe Store
656 Auburn Avenue FE 5-0664
1 Block East of East Boulevard

BRAKES RELINED
THESE 15 FAMOUS SERVICES:

Remove all 4 wheels; install SAFTI-GRIP bonded linings; clean and inspect wheel drums; adjust all 4 wheels; adjust hand brake; inspect master cylinder; clean, inspect, pack front wheel bearings; adjust pedal clearance; check brake fluid; check all grease seals; clean entire assembly; adjust eccentrics; check shock absorbers; free 500 mile inspection; rotate tires if desired.

All 4 Wheels complete, including labor and material

$12.95 • Chev. • Plymouth • Ford

Other cars $16.95 except Nash, Studebaker, Hudson.

MARKET TIRE CO.
77 W. Huron FE 8-0424

WHERE CAN I GET THE MOST DEPENDABLE USED CAR?

AT YOUR FORD DEALER'S, OF COURSE!

F.D.A.F.

See your FORD DEALER'S USED CAR VALUES

Easy financing terms to suit your budget



EDDIE STEELE, Inc. Keego Harbor, Mich.
CY OWENS Pontiac, Mich.
BEATTIE FORD Waterford, Mich.

Urge GOP Post on Summerfield

Vote Due on National Chairman Today; May Pick Convention Site

WASHINGTON (AP)—Conservative Republicans were reported urging Postmaster Arthur E. General Summerfield today to seek the GOP national chairmanship.

The party's National Committee, meeting here Friday and Saturday, will name a successor to Meade Alcorn, who is resigning to return to his private law practice.

★ ★ ★

The committee also may vote to hold the GOP presidential nominating convention in Chicago in the week beginning July 25, 1960.

A site subcommittee, headed by State Chairman Ray Bliss of Ohio, meets here Wednesday. It is understood to have such a recommendation in mind.

The Chicago Tribune reported without qualification today that that city and date had been selected, but named no source for its story. It said formal announcement will be made later this week after a conference of GOP leaders with President Eisenhower.

★ ★ ★

New York and Philadelphia also have made strong bids for the convention, however, and the formal decision, at least is up to the full national committee.

Summerfield's name was injected into speculation over the chairmanship after it had appeared that Sen. Thurston B. Morton of Kentucky might have no active opposition for the post.

Defective Space Heater Causes Cottage Fire

A defective space heater was blamed for a fire Monday at a partially furnished, unoccupied cottage owned by C. W. Hocken at 2276 Newberry Ave., Waterford Township.

Neighbors saw smoke coming from the house and called township firemen. Estimated damage was $600.

MSUO Slates Adult Classes

Continuing Education Program Will Begin Here Tomorrow

Two Michigan State University Extension courses will begin tomorrow at the Continuing Education Center of Michigan State University Oakland.

From 7 to 10:20 p. m. tomorrow and on succeeding Wednesdays, a course in Mental Hygiene of School Children will be offered. The instructor will be Dr. L. R. Montgomery, MSU associate professor of surgery and medicine.

Another course beginning tomorrow is a three-hour course in Problems of Driver Education. Class meetings will be from 7 to 10:20 p. m. Wednesdays. Teaching the class will be Dr. William A. Mann of the MSU Traffic Safety Center.

A course entitled The Novel at Mid-century will begin at 7 p. m. Thursday. It will be taught by Dr. Bernard I. Duffey, MSU associate professor of English.

A non-credit course in creative writing also begins Thursday, meeting from 7:30 to 9:30 p. m. The instructor will be Miss Clara M. Laidlaw, MSU assistant professor of English.

Students may still register for a course in Minority Peoples at the second class session Wednesday. The course is taught by Dr. John T. Gullahorn, MSU assistant professor of sociology and anthropology.

A non-credit course in electronics theory will begin April 24. The course will be taught by R. B. Allured of Rochester. Classes will be held from 7 to 10 p. m. Thursdays.

Details of the extension course program may be obtained at the Continuing Education Center, 3070 Butler Rd.



LEE A. BUCK

Will Address City Insurance Agents

Featured speaker at the Pontiac Life Underwriters Assn. monthly meeting Wednesday morning at the Elks Temple will be Lee A. Buck, manager of the Michigan general office of the New York Life Insurance Co.

★ ★ ★

Buck, a graduate of the University of Michigan with B. A. and masters degrees, came to the Michigan office last October from Akron, Ohio.

He was awarded the company's President's Trophy for the best personnal record in agency building. In 1954, Buck served as training supervisor for an area covering Michigan, Ohio, Kentucky and West Virginia.

The topic of his speech will be, "There Really Is Magic In Believing."

Wolverine Lake Approves Weed Control Program

WOLVERINE LAKE — Voters of Wolverine Lake Village yesterday approved a proposition to finance a weed control program by a 244-168 margin.

The funds will be earmarked specifically for weed control of Wolverine Lake.

The proposition follows:

"Shall an annual tax of four (4) mills per $1,000 of assessed valuation be levied on all land in the village of Wolverine Lake for a period of three years commencing July 1, 1959 to defray the cost of weed control specifically for Wolverine Lake."

Village Clerk John C. Finlayson estimated that the tax increase would produce about $6,400 yearly for weed control for the next three years.

Yesterday's election turnout was considered "good" with 417 of 852 eligible voters casting ballots.

Detroit Voters OK School Bond Issues

DETROIT (AP) — Detroit voters gave heavy approval yesterday to the first school bond issue in Motor City history and to a sharp increase in school taxes.

With 1,300 precincts out of 1,317 reported, the vote for the 60-million-dollar bond issue was 135,040 in favor to 91,986 against. The proposal for a special five-year tax of 7½ million drew 192,767 favorable votes with 108,494 against.

The bond issue money will be used to help finance a five-year school building program.

The millage increase will be used to finance school operations and assist in school construction.

Will Ask Action on Trial Board

Mayor Rowston to Call for Nominations Tonight at City Meeting

City commissioners will be asked tonight to begin formation of a new Trial Board to govern the Pontiac Police Department.

Since Civil Service was repealed yesterday, the Trial Board regulations in the City Charter automatically have gone back into effect.

Mayor Philip E. Rowston said he would ask commissioners to consider new appointments to the seven-member body to get it functioning again.

Appointments may be made definite next week, he indicated.

Two recommendations by a mayor's study committee will be taken into consideration, Rowston said.

The first is that policemen themselves submit the name of at least one candidate for appointment. The Commission may call upon police tonight to start thinking about a candidate, Rowston said.

The second is that only two, or at most three, of the members of old Trial Board be reappointed.

This is to help keep the old friction between police and Trial Board members from reappearing, according to a nine-point report turned in by the committee a week ago.

The committee's other recommendations will be passed along to the reconstituted Trial Board for study, Rowston said.

Commissioners, in other business, had public hearings scheduled to air intention to blacktop five streets, including West Ann Arbor avenue, Carlisle to Stanley; Cornell avenue, Baldwin to Carlisle; Gladstone place, Cooper to Edison; South Jessie street, Wilson to Prospect; and Longfellow avenue, University to the Pontiac, Oxford & Northern Railroad.

Cost estimates will be presented on blacktopping four other streets, including Pensacola avenue, Oakland to Monticello; Roselawn drive, Fiddis to Maines; Stanley avenue, Kinney to Kennett; and Wyoming avenue, Bagley to Franklin road.

Reports on Object in the Sky Start Alike, Then . . .

SAN FRANCISCO (AP) — A glowing, soundless bright object trailing a green tail streaked eastward over central California Monday night.

Most reports agreed it probably was a meteor which broke up toward the end of its flight. All observers reported it at 8:45 p.m. but from there the variations began, depending on who saw it, and where.

★ ★ ★

Some points, such as Eureka, Calif., and Reno, Nev., said it was traveling southeast. Most, however, ranging from Redmond, Ore. to Modesto, Calif., described an eastward course.

★ ★ ★

Both Mather Air Force Base near Sacramento and Moffett Naval Air Station near Sunnyvale more than 100 miles to the southwest reported it 'burst directly overhead.

Canton Youth Chosen

DETROIT (AP) — Robert Schmidt, 17, of Canton, Ohio, was named yesterday as the Junior Achievement's Best Sales Man of 1959 in the Midwest region. He will compete for the national title and a $1,000 scholarship in New York City April 23.

Graham Tired at Close of Drive in New Zealand

CHRISTCHURCH, New Zealand (AP)— Billy Graham arrived today for the windup of his New Zealand crusade, reportedly "a bit exhausted" from the pace he has been keeping.

"Billy has been warned that overwork may cause a recurrence of his eye trouble," said Leighton Ford, a member of the Graham team. "He probably will rest up awhile before returning to the United States in mid-June."

Graham hurriedly left Athletic Park in Wellington last night after preaching to some 17,000 persons. He was reported not feeling well.

Because of a fluctuating swelling in the rear of his left eye which blurs his vision, Graham has been ordered by doctors to limit his sermons to 30 minutes. He rested for 10 days after his gruelling crusade in Melbourne, Australia.

Sticker Lickers Stuck

DENVER, Mich. (AP)—Voters for sticker candidates here were left high and dry Monday by the State Election Division. The division ruled it was illegal to place sponges and water pans in polling booths for the convenience of sticker lickers.

March Employment Rises

Jobless Figure Declines

WASHINGTON (AP) — Unemployment declined 387,000 in March to 4,362,000. Employment jumped by 1,106,000 to 63,828,000.

The government, in reporting this today, said the rise in employment and drop in unemployment were both about twice the amount seasonably expected for the month.

It was the biggest February-to-March drop in unemployment since 1950. The employment rise for the month was the biggest since 1951.

★ ★ ★

Seymour Wolfbein, head of the Labor Department Employment Statistics Bureau, told a news conference that while the improvement was partly seasonal the job picture definitely shows substantial signs of repair from depression damage.

The seasonally adjusted ratio of unemployment to the total work force declined from 6.1 per cent in February to 5.8 per cent in March.

★ ★ ★

Wolfbein's holding a news conference to release the report was an unprecedented thing.

Ordinarily, the regular monthly job reports of the Commerce and Labor departments have simply been handed to newsmen in printed releases.

The unusual procedure pointed up the administration's gratification over the developments.

Administration officials from President Eisenhower on down had forcast Monday that the report would show great improvement in the job picture.

Wolfbein said one of the really heartening things in the new figures is that practically all of the job improvement was concentrated among males 25 years or over—the prime working group and family responsibility group in the population.

Three Alma Children Die as Home Burns

ALMA (AP) — Three children died today in a fire that trapped them in the bedroom of their home six miles west of here.

The mother, Mrs. Millie Buswell Catlin, suffered severe burns in a futile attempt to rescue them.

Dead are Connie, 10, Jo Ann, 6, and Ronald, 2.

A fourth child, John, 9, escaped the flames by racing downstairs. Firemen said the other children apparently froze with fright.

Deputy Sheriff Gerald Rorabacher said the mother, who was treated for burns and cuts at a hospital here, was too hysterical to give an account of what happened.

The father, Lawrence Catlin, a truck driver, found his one and a half story frame home aflame when he returned from work at 5:30 a.m., but the heat attempt to enter.

Cause of the fire was not determined.

Dies Before Election

MOUNT CLEMENS (AP)—Carl H. Jobse, 84, candidate for re-election as Harrison Township Trustee, died in St. Joseph Hospital here yesterday six hours before the polls opened. He had been ill a year but had sought a fourth term on the Republican ticket.

5 Business Candidates Win in Saginaw

SAGINAW (AP) — Five candidates backed by city business groups defeated labor-supported nominees in the Saginaw City Council election Monday.

Winners in the race for vacancies on the nine-man council were Paul Wender, Richard Snyder, F. Dewey Stearnes, G. Stewart Francke and William C. Hurley.

Only one incumbent, Charles Koehler, was defeated.

Saginaw voters also rejected by a two-to-one margin a proposal to lower the work week of city firemen from 63 to 56 hours.

NEW '59 WAGONS
RADIO HEATER $1995.00
BIRMINGHAM RAMBLER
MI 6-3900



FEATURING THE LATEST FASHIONS IN EYEWEAR
Dr. B. R. Berman
—Optometrist—
Still at Same Location
17 N. Saginaw St.
FE 4-7071
We Also Feature CONTACT LENSES
FREE DOWNTOWN PARK-SHOP

WORRIED OVER DEBTS?
If you are unable to pay your payments, debts or bills when due, see MICHIGAN CREDIT COUNSELLORS and arrange for payments you can afford regardless of how much or how many you owe.
NO SECURITY OR ENDORSERS REQUIRED
ONE PLACE TO PAY
Member American Association of Credit Counsellors
"Let 9 Years of Credit Counseling Experience Assist You"
Hours: Daily 9 to 5. Wed. and Sat. 9 to 1. Evenings by App't.
MICHIGAN CREDIT COUNSELLORS
716 Pontiac State Bank Bldg. FE 5-0139

(Political Advertisement) (Political Advertisement)



I Thank You!
I wish to express my sincere thanks to all the many voters of Pontiac Township for their loyal support throughout the years, especially for the support given me in the recent election.
It has been a pleasure and a privilege to have served you for the past 18 years.
Harold F. Van Housen
18 Years Your Pontiac Township Constable

With big '59 cars up in size and price . . . with little foreign cars too crowded . . .



Go Rambler—The compact quality car!

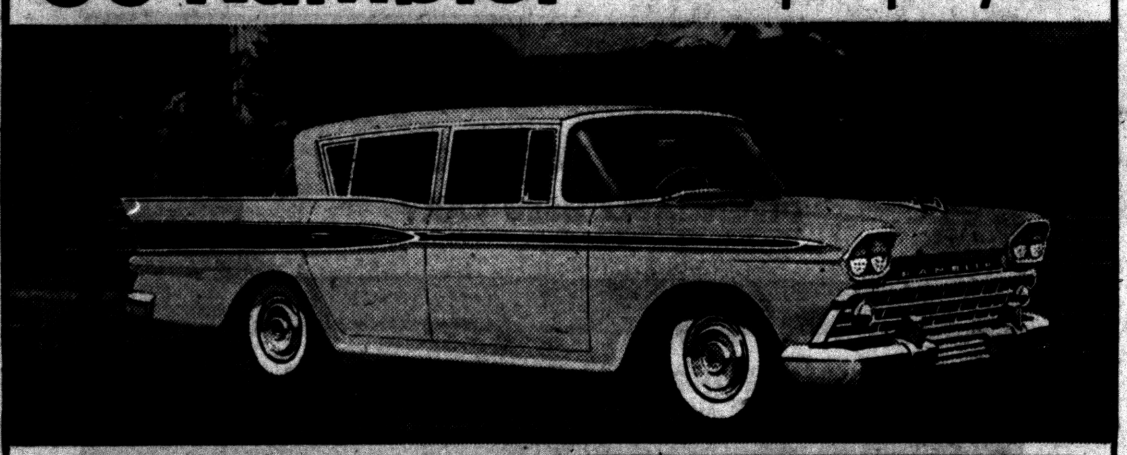

Now car buyers are switching to Rambler at a faster rate than ever because Rambler has more to offer: bigger savings, smart new styling, easier parking, roomy comfort for six. Get the only low-priced U. S. car with aircraft type Single Unit Engineering. Try Personalized Comfort: sectional sofa front seats glide back and forth individually; Airliner Reclining seats; adjustable headrests. Go Rambler, 6 or V-8, save hundreds of dollars.

New 100-inch wheelbase RAMBLER AMERICAN
$1835
Suggested delivered price at Kenosha, Wisconsin, for 2-door sedan at left. State and local taxes if any, automatic transmission and optional equipment, extra.

PONTIAC: Bill Spence, Rambler Sales & Service, 211 Saginaw St. ● HIGHLAND: Wilson Auto Sales, Inc., 105 M-59 ● LAKE ORION: Russ Johnson Motor Sales, 51 North Broadway ● ROCHESTER: Waverley Rambler, 420 Main Street ● UTICA: Anderson Rambler, 7551 Auburn Rd. ● WALLED LAKE: R & C Motor Sales, 8145 Commerce Rd., Route 5.

LIVE BETTER BY FAR WITH A BRAND NEW CAR—GO RAMBLER!

Oakland
NOW SHOWING
FEATURES At 1:00 - 3:05 - 5:15 - 7:24 - 9:30



Sports—Novelty—Cartoon
NEXT! "GIDGET"

Strand
DOORS OPEN 11:30
Now Showing! Continuous Performances Start 12 Noon
Complete Intact Uncut
Shows At 12:00 4:00 8:00

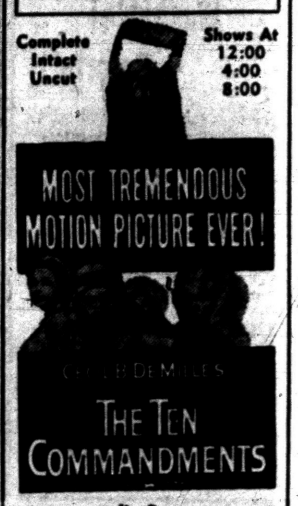

A Paramount Picture VistaVision TECHNICOLOR
SEE IT WITH YOUR ENTIRE FAMILY
Prices for This Engagement
MATINEE 80c
NITES $1.00
CHILD'N 50c

OUR SPECIAL for Wednesday!
Roast Turkey
with all the trimmings
85¢
WAIDELICH'S Restaurant
124 N. Perry
Greyhound Bus Station

HURON
LAST TIMES — TONIGHT —
DOORS OPEN 6:45
CARY GRANT — SOPHIA LOREN
"HOUSEBOAT"
Paramount TECHNICOLOR

Starts WED.
SUSAN HAYWARD
I want to Live!
THE BORDER TRIAL THAT SHOCKED THE WORLD!

Eagle
Last Times Tonite
THE "CRAZY HOUSE"
PLUS
The Geisha Boy
WED. - THURS. - FRI.

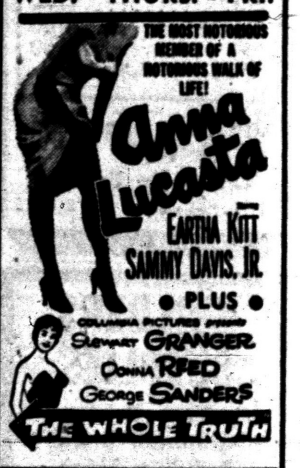

PONTIAC DRIVE-IN Theatre
STARTING FRIDAY
—EXCLUSIVE— FIRST SHOWING!
JUNE ALLYSON • JEFF CHANDLER
Stranger in My Arms
SANDRA DEE • CHARLES COBURN • MARY ASTOR • PETER GRAVES • DONALD WOODS
ALSO • FIRST SHOWING
VILLA!
COLOR by DE LUXE

Jose KEEGO
THE INN OF THE SIXTH HAPPINESS
Feature at 7:00 and 9:45

PONTIAC DRIVE-IN Theatre
FE 5-4500
SHOWS NIGHTLY RAIN OR SHINE
OPEN 6:45 P.M. SHOW STARTS 7:15 P.M.
TONIGHT!
WE HAVE IN-A-CAR HEATERS TO KEEP YOU WARM
BIG! BIG! DOUBLE ACTION!



BLUE SKY
2150 OPDYKE RD.
FE 4-4611
DRIVE-IN THEATRE
MONDAY thru WEDNESDAY
MORE THAN GREAT COMEDY HERE'S GREAT ENTERTAINMENT
JERRY LEWIS the Geisha Boy
MARIE McDONALD
SESSUE HAYAKAWA
TECHNICOLOR • VISTAVISION •
AFLAME WITH DANGER... THRILLS... ROMANCE!
CORNEL WILDE • JEAN WALLACE
Maracaibo
ABBE LANE • FRANCIS LEDERER
TECHNICOLOR
IN-A-CAR THE LATEST THE FINEST HEATERS

Eyewitness Tells of Flight From Reds

Terrified Refugees Clog Tibet Road

(United Press International correspondent A. K. Das has returned to Calcutta following a hazardous trip to the Tibetan border which became an errand of mercy over some of the most rugged terrain in the world. His report on the journey follows.)

By A. K. DAS

CALCUTTA, India (UPI)—Frightened, weary Tibetan refugees huddled against the sides of the snow-capped mountain on the road to freedom from their Communist-controlled homeland.

At first, they were afraid even to admit that they had come from Tibet, fearing they would be sent back. Then they called themselves pilgrims to the Buddhist shrines of India.

Finally, they told their story.

"We came because we did not like to share the fate of the people in the Lhasa uprising," they said. "We want something to eat and to live for and to pray for our Dalai Lama. Could you tell us where the God-king is?"

The cliff-winding road from the Tibetan-Sikkim border to Kalimpong, India, where we began our journey was crowded with thousands of Tibetan refugees. Their faces were lined with despair, defeat and heartbreak as they pushed slowly through the heavy snow toward India.

ROUGH GOING

The road was almost impassable and it was only luck that our landrover, a British vehicle similar to the jeep, was able to make it through to Gangtok in the Indian protectorate of Sikkim.

I was accompanied on the trip by a hardy Tibetan named Larchen, who was a former car driver in Lhasa, and D. V. Singh, an assistant to Kalimpong Police Commissioner Mahendra Singh, who arranged the trip.

The commissioner, who at first attempted to dissuade me from making the attempt, agreed to allow me to go if I would run an errand of mercy—to take along medical supplies to Indian government checkpoints along the Sikkim - Tibetan border. The checkpoints had given all their supplies to the Tibetan refugees.

We met our first lone Tibetan refugee, who rode a stunted Asian pony, about five miles up the road. As soon as we stopped, the man, obviously afraid we would try to send him back to Tibet, spurred his pony and bolted away.

We faced our most hazardous roadblock at the 13-mile checkpost. It had been snowing for hours and a mountain snowslide threatened to come crashing down on us, driving us off the cliff road into the deep gorge 20,000 feet below.

Since there was no way to turn the landrover around, we had to continue on, though by now there was more fear than courage in our hearts.

★ ★ ★

We continued past one post after another, some of them consisting of only wooden gates across the road guarded by a few Indian soldiers, until we reached Nathula Pass where the 14,500-foot altitude made us dizzy and nauseated.

★ ★ ★

Across the frightening quiet of the snowy mountains we could see Tibet, white and peaceful with no sign of the struggle that sent the Dalai Lama and thousands of his followers fleeing into India.

We were told of the Chinese Communist artillery units that guarded nearly all the main mountain passes to India, but they were hidden from our sight.

Larchen, our driver, sat quietly at the wheel repeating his Buddhist prayers, and when he was through, he turned the landrover around and we headed back to Gangtok.

Summit Agenda Would Be Very Similar to 1955

UNITED NATIONS, N.Y. (AP) —The big issues at the summit meeting of 1955 were German reunification, disarmament and European security. But the six-day conference probably is best remembered because of a phrase: the Geneva spirit.

Although the Big Four agreed only that they should continue their efforts at a meeting of foreign ministers, the world thought it saw a slight thaw in the cold war. The Geneva spirit supposedly was a spirit of East-West friendliness. Everybody was smiling at Geneva.

★ ★ ★

The 1955 conference had a four-point agenda.

The German problem was given top priority, but it was quickly dropped after it became apparent that nobody was ready to budge from the frozen positions blocking unification of West and East Germany.

There were some new approaches on European security and disarmament, but subsequent discussions proved that the cold war still was only slightly thawed.

★ ★ ★

The most unexpected move was President Eisenhower's proposal that Moscow and Washington agree to mutual aerial inspection to each other's military establishments. This became a key part of East-West disarmament discussions.

Another important proposal was one aimed at disengaging NATO forces from those of Communist Eastern Europe. The plan was submitted by Britain's Sir Anthony Eden. It called for a limited disarmament program for a belt across central Europe. The Eden plan was somewhat similar to what is now known as the Rapacki plan, named for Poland's foreign minister.

★ ★ ★

The fourth item on the 1955 agenda was called "development of contacts between East and West."

There was no formal agreement on this question, but contacts between the two sides of the Iron Curtain have increased during the past four years. This is particularly true in the exchange of cultural missions and the easing of tourist restrictions.

★ ★ ★

Actually this relaxation started before the Geneva conference. Some diplomats insist it was part of a general change after Stalin died, and had nothing to do with the summit meeting. They argue that the improved atmosphere led evident before the meeting and that th eimproved atmosphere led to the agreement to meet.

With the possible exception of this question, the prospects are that a new summit meeting will deal with substantially the same agenda. The leaders seem sure to take up the German problem and various proposals for military disengagement in central Europe.

★ ★ ★

The chief new factor is the Berlin crisis growing out of the Soviet move to end four-power rule of the former German capital. Likely the stress will be on this rather than the reunification of Germany and a general German settlement—although these two will get a full airing.

THE GIRLS By Franklin Folger



"Carol isn't here right now — this is her slender, five-foot-four, blond, eighteen-year-old sister."

BOARDING HOUSE



OUT OUR WAY



Take Heart, Wyatt, Help Is on the Way

SPARTANBURG, S. C. (AP) — A Spartanburg youngster wants to see his television Western heroes in good shape. Asked by his Sunday School teacher if he had anyone special for whom he wanted to pray, the boy replied:

"For Wyatt Earp. He was shot in the arm last night."

DONALD DUCK By Walt Disney



RIVETS By George Sixta



BOOTS AND HER BUDDIES By Edgar Martin



THE BERRYS By Carl Grubert



DIXIE DUGAN By McEvoy and Strieber



ALLEY OOP By T. V. Hamlin



CAPTAIN EASY By Leslie Turner



NANCY By Ernie Bushmiller



MORTY MEEKLE By Dick Cavalli

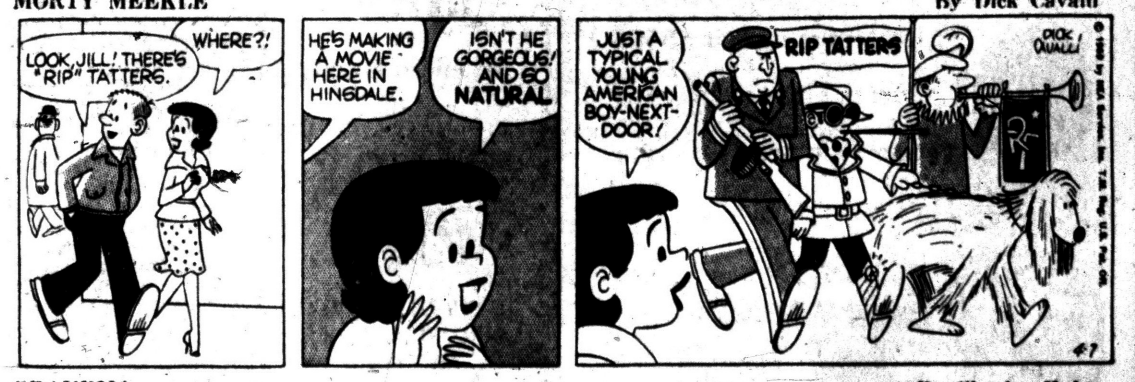

GRANDMA By Charles Kuhn



Grain Prices Firm, Steady

CHICAGO (AP) — Grain futures prices shifted toward firmness in early dealings today after some irregularity at the opening of the Board of Trade.

Several contracts in corn, rye and soybeans appeared to be in moderate to good demand and advanced major fractions of a cent. Traders said small cash receipts again had a strengthening influence, especially in corn.

Corn prices have climbed substantially the past few weeks without bringing out any apparent increase in supplies. Only 65 cars came in today for commercial trade.

Export buyers also were active in the corn pit on word that the United Kingdom had purchased a half million bushels for shipment next month.

Wheat was under fairly heavy pressure of profit-taking near the end of the first hour with prices ⅛ to ⅞ cent a bushel lower, May $2.09⅝; corn unchanged to ½ higher, May $1.25¼; oats ¼ to ⅝ higher, May 67⅝; rye ½ lower to ⅝ higher, May $1.42; soybeans ¼ to ½ higher, May $2.26⅞.

Grain Prices

CHICAGO GRAIN

CHICAGO, April 7 (AP) — Opening grain prices:

Wheat—		Sep.	66⅝
May	2.10⅞	Oats (new)—	
July	1.90	Sep.	67¼
Sep.	1.92⅝	Dec.	69½
Dec.	1.97¼	Rye—	
Mar.	2.00⅝	May	1.42¼
Corn—		July	1.26¼
May	1.24⅝	Sep.	1.23¼
July	1.25⅝	Dec.	1.26¼
Sep.	1.22¼	Lard (drums)—	
Dec.	1.15⅝	May	10.12
Oats (old)—		Sep.	10.46B
May	67½	B—Bid	
July	66		

What is the most useful section or feature in the daily newspaper? It's advertising — according to a survey conducted by Dr. George Gallup.

TELEPHONE ANSWERING SERVICE
You Leave—
It Rings—
We Answer It!
CALL
FE 4-2541

PLYMOUTH DODGE—CHRYSLER DEALER
JACK COLE, Inc.
1000 W. Maple Rd. at Pontiac Trail

Do you know...
you can invest as you earn...as little or as much as you wish? Most Mutual Funds have accumulation plans to help meet your needs.
Learn about them today!
C. J. NEPHLER CO.
818 Community National Bank Bldg. FE 2-9119

We Help Renters
Become Home Owners
Come in real soon and let's have a chat about homes and see how we can help you own one of your own.
FEDERAL HOME LOAN BANK SYSTEM
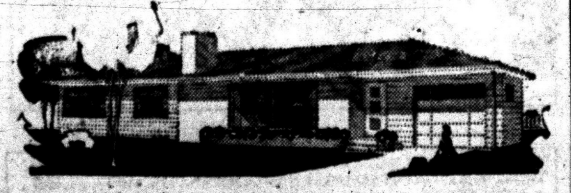
Capitol Savings & Loan Assoc.
Established 1890
75 W. Huron St., Pontiac FE 4-0561
CUSTOMERS PARKING IN BACK OF OFFICE

MARKETS

The following are top prices covering sales of locally grown produce brought to the Farmer's Market by growers and sold by them in wholesale package lots. Quotations are furnished by the Detroit Bureau of Markets, as of Monday.

Detroit Produce

FRUITS

Apples, Delicious, bu. $4.00

VEGETABLES

Beets, topped, bu.	$1.50
Carrots, topped, bu.	1.75
Celery dos stalks	1.25
Horseradish, No. 1, pk.	2.75
Leeks, (bchs.) doz.	2.00
Onions, dry (bags) 50-lb.	5.00
Parsley Roots (bchs.) doz.	1.50
Parsnips ½ bu	1.50
Potatoes (bag) 50 lbs.	3.05
Radishes, hothouse (bchs.) doz.	1.45
Rhubarb hothouse (bchs.) doz.	1.25
Turnips topped, bu.	1.75

Poultry and Eggs

DETROIT POULTRY

DETROIT, April 6 (AP) — Prices paid per pound, f.o.b. Detroit, for No. 1 heavy type hens 20-21; light type hens 17; no heavy type broilers and fryers; caponettes under 5 lbs. 30, over 5 lbs. 21-22.

DETROIT EGGS

DETROIT, April 6 (AP)—Eggs, f.o.b. Detroit, cases included, Federal-State grades:

Whites: Grade A jumbo 39, extra large 36-37, wtd. avg. 36½; large 35-36, wtd. avg. 35; medium 30-32, wtd. avg. 32½; small 25-26, wtd. avg. 25½; Grade B large 32-34, wtd. avg. 32. Browns: Grade A extra large 36; large 35; medium 30. Checks 23.

Commercially graded:

Whites: Grade A jumbo 34-35; extra large 31-34½; large 30-31½; medium 27½-28; Browns: Grade A jumbo 33-33½; extra large 31; large 30-31; medium 27; Grade B large 26-26½.

Livestock

DETROIT LIVESTOCK

DETROIT, April 6 (AP) (USDA) — Cattle—Salable 400. Bulk supply slaughter steers and heifers; cows comprise about 20 per cent of run, this 10 per cent below last Monday; about 100 head stockers and feeders in supply; steers and heifers moderately active, fully steady; cows also fully steady; most good to low choice steers 26.00-28.00; moderate showing low to average choice steers 23.50-26.50; few loads mixed high choice and prime 31.00; load prime 1262 lb. steers 32.00; standard to low good steers 23.00-25.50; utility steers 21.00-23.00; utility and standard heifers 20.50-25.00; good to low choice heifers 25.00-27.50; few loads choice heifers 27.75-28.50; utility cows 18.50-20.00; canners and cutters 14.50-18.50.

Hogs—Salable 1200. Butchers under 260 lbs. about 50 cents lower; heavy butchers and sows not established; mixed No. 2 and 3 180-240 lbs. 16.00-16.25; mixed No. 1 and 2 16.50; Pigs mostly No. 1 16.25 and one lot No. 1 around 205 lbs. 16.75.

Vealers—Salable 300. Steady; choice and prime 34.00-38.00; standard and good 26.00-34.00; cull and utility 16.00-26.00.

Sheep—Salable 2500. Bulk supply shorn lambs, 1.00 lower; good and choice shorn lambs No. 1 and 2 pelts 18.50-21.50; load choice to prime fall shorn lambs 22.00.

Building Contracts Up

DETROIT (AP)—Contracts for future construction in Michigan in February were up 33 per cent over a year ago, F. W. Dodge Corp. has announced. The construction news and marketing specialists said February's future construction was $61,360,000. The firm said residential and engineering construction was up in the state in February while non-residential building was down.

Little Change on Stock Mart

NEW YORK (AP) — Stock prices churned in a mixed, narrow range amid busy trading early today.

Plus and minus signs studded the list in about equal number. Price changes generally were limited to less than a dollar.

American Motors, traded actively, skidded around a point in a mixed auto group. General Motors dipped a fraction but Ford and Chrysler posted small gains.

Vick Chemical, a huge gainer yesterday, fell around 4 points. Rohm & Haas added about 5 points to yesterday's sweeping advance.

American Telephone leaned more than 2 points lower. Polaroid jumped around 5 points.

Steels, rubbers, aircrafts, metals, chemicals, rails, oils and airlines all were mixed.

U.S. Steel rose half a point while Lukens climbed more than a point. Standard Oil (New Jersey) slipped half a point and International Nickel more than a point.

Zenith tacked on almost 2 points. Thiokol sagged around 3 points.

Among opening blocks: Radio Corp. up ⅜ at 55⅝ on 1,200 shares; Loew's up ½ at 30¾ on 1,500 shares; Royal Dutch off ⅛ at 44½ on 3,000 shares; and Baltimore & Ohio off ¾ at 45 on 1,500 shares.

American Stock exchange prices were mixed. General Development, Fairchild Camera and New England Telephone pushed higher. But Hazeltine, Louisiana Land and Tampa Electric gave ground.

Corporate bonds also turned mixed.

New York Stocks

Admiral	20.3	Isl Crk Coal	39
Air Reduc	89	Jones & L	66
Allied Ch	102	Kelsey Hay	45
Allied Strs	66	Kennecott	109.7
Allis Chal	28.5	Kimb Clk	61.5
Alum Ltd	28.2	Kresge, SS	32.5
Alcoa	83.2	Kroger	30.6
Am Airlin	21.6	LOF Glass	112
Am Can	45.3	Libby McNaL	12.4
Am Cyan	52.3	Ligg & My	45
Am Gas & Pdy	69.4	Lockh Aire	28
Am Motors	35	Loew's	30.6
Am N Gas	70	Lorillard	82.6
Am News	49	Mack Trk	38.4
Am Tel & Tel	247.4	Manning	28.3
Anaconda	63	Martin Co	44.3
Armco Stl	69.6	May D Str	49.4
Armour & Co	27.7	Merck	50.5
Atchison	30	Merr Ch&S	50.5
Avco Mfg	12.7	Mpls Hon	123.2
Balt & Ohio	45	Minn M&M	135
Beth Steel	51.3	Minn P&L	37.2
Boeing Air	41.1	Monsan Ch	46
Bohn Alum	26.1	Mont Ward	43.7
Bond Strs	24.3	Mot Prod	33.6
Borg Warn	41	Motorola	84
Briggs Mf	10.3	Murray CP	27.2
Brist My	98.2	Nat Bisc	54.6
Brun Balke	79	Nat Cash R	71.7
Budd Co	24.4	Nat Dairy	49.2
Burroughs	41.1	Nat Gyps	65.4
Calum & H	21.1	NY Central	29
Can Dry	21.2	Norf & West	89.6
Can Pac	31	No Am Av	47
Capital Airl	21.2	Nor Pac	51.2
Carrier Cp	45.1	Nor Sta Pw	24.4
Case, JI	23.5	Ohio Oil	42.3
Cater Trac	89.5	Owens Ill Gl	86.4
Ches & Ohio	72	Pac GAEl	66
Chrysler	63.6	Pan AW Air	22
Cities Svc	58.5	Panh Eph	52.4
Clark Equip	61.6	Parke Da	41
Cluett Pea	59.2	Pa RR	17.1
Coca Cola	130.6	Pepsi Cola	31
Colg Palm	102	Pfizer	113.2
Colum Gas	23.6	Phelps D	62.4
Con Edis	64	Philco	28
Con N Gas	56	Phill Pet	51.2
C Pw Pf (4.52)	97.4	Proct & G	84.4
Cont Bak	48.7	Pure Oil	46.4
Cont Can	47.3	RCA	55.2
Cont Motor	12.1	Repub Stl	67.4
Cont Oil	64	Rex Drug	39.3
Copper Rng	28.6	Reyn Met	32.6
Curtis Pub	14.3	Rey Tob B	107.2
Deere	57.2	Royal Dutt	44.4
Det Edis	44.7	Safeway St	38.6
Dis C Seag	33.1	St Reg. Pap	47.6
Doug Aire	55.4	Scoville Mf	26.1
Dow Chem	85.2	Sears Roeb	42.6
Du Pont	226.1	Shell Oil	84.4
East Air L	45	Simmons	49.4
East Kod	154.6	Sinclair	66.5
Eaton Mfg	47.4	Socony	46.3
El Auto L	41	South Pac	67
El & Mus	8.2	So Ry	45.5
Emer Rad	20.3	Sperry Rd	23
Erie RR	11.5	Std Brands	63.3
Ex-Cell-O	40.3	Std Oil Ind	50.2
Firestone	145	Std Oil NJ	51.5
Food Mach	48.6	Std Oil Oh	63.6
Ford Mot	59.4	Stevens, JP	38.2
Fruch Trs	11.1	Stud Pack	12.5
Gardner Den	50.1	Swift & Co	38.4
Gen Bak	13.7	Texas Co	79
Gen Dynam	62.4	Tex G Sul	24
Gen Elec	82.5	Textron	32.5
Gen Fds	79.4	Timk R Bear	49.2
Gen Motors	47.7	Trans W Air	20
Gen Time	29.4	Transamer	23.3
Gen Tire	65	Twent Cen	40
Gillette	40.5	Underwd	27
Goebel Br	3.7	Un Pac	34.6
Goodrich	87	Unit Air Lin	36.4
Goodyear	133.2	Unit Aire	64.6
Grah-Paige	3.2	Unit Fruit	41.5
Gt No Ry	55	US Rub	54.5
Greyhound	20.6	US Steel	91.2
Gulf Oil	115.6	US Tob	24.4
Hersh Choc	78	Walgreen	52
Home Stk	43.2	West Un Tel	37.5
Hooker Ch	39.4	West A Bk	36
Ill Cent	49.5	Westg El	78.3
Indust Ray	22.7	White Mot	42.6
Inspir cop	45.3	Wilson & Co	38.4
Int Bus Mch	550	Woolworth	56.6
Int Harv	43.7	Yale & Tow	30.6
Int Nick	92	Youngs Sheet	123.
Int Paper	121.4	Zenith Rad	174.4
Int Shoe	34.6	Gen T & E	66.1
Int Silver	45	Genesco	32.7
Int Tel & Tel	39.5	Upjohn of Kal	43.3

Conference ROOM

An Added Facility at the

SAVOY MOTEL

RESERVE IT TODAY FOR YOUR SALES MEETING

Phone FE 5-9224
120 S. Telegraph Rd.

ROOM RATES

Single	$7.00
Double	$9.00
Twin	$11.00
Kitchenettes	$12.00

FREE TV



Pontiac Press Photo

"LIVE BETTER BY FAR" — Signing up for a new car on the opening day of an industry-wide sales drive is Harold S. Goldberg (right), of 1079 James K Blvd. Henry Kline, sales manager of the Pontiac Retail Store, is shown here taking Goldberg's order for a sparkling new Pontiac yesterday, beginning of the "Live Better by Far in a Brand New Car" campaign, sponsored locally by auto dealers and The Pontiac Press. Newspapers in 15 Michigan cities have joined nearly 800 others across the nation in sparking the traditional spring sales in the auto industry.

Dealers Plan Special Attractions

New Car Push Under Way Here

Your Pontiac area auto dealer showroom is a dandy place to drop into this week, now that the nationwide "Live Better By Far With a Brand New Car" campaign is officially under way.

Sixteen area dealers are cooperating with The Pontiac Press in the promotional drive and all are planning special attractions for prospective new car buyers.

For instance, at Harold Turner, Inc., in Birmingham, a 20-foot platform is being erected on top of the agency and a new Ford will be displayed there. Turner is the latest dealership to join the drive here.

At Cy Owens, Inc., there'll be pancake breakfasts and hot dog lunches served this weekend.

Free coffee and doughnuts will be featured at Shelton Pontiac Buick, Inc., in Rochester, and Eddie Steele, Inc., in Keego Harbor, plans to give away frozen steaks.

Other members of the Pontiac Automobile Dealers Assn. and non-association dealers in the Pontiac area are expected to announce their plans for special promotions in the next few days.

The nationwide campaign opened yesterday and will continue through April 18, representing the latest cooperative move by dealers and newspapers to insure the traditional spring sales boom in the auto industry.

Newspapers in 15 Michigan cities have joined nearly 800 others throughout the country in combining with the automobile dealers in their cities in what may prove to be the most massive automobile sales campaign in history.

The campaign comes just as the first signs of a seasonal upturn in sales are beginning to appear in retail delivery figures. This suggests that the opening of the campaign may even give an additional boost to dealership actvty.

News in Brief

Vandals broke 10 windows valued at about $10 yesterday at the Pontiac Metalizing Co., 570 Franklin Rd., according to Pontiac Police.

Thieves ransacked the Ledbetter Service Station, 446 N. Perry St., and took an undetermined amount of change Monday morning, Pontiac Police reported.

Five trailer vans, parked at the White Owl Express parking area, 212 Osmun St., were broken into yesterday but nothing was discovered missing, city police said.

Richard V. Gibson, 20, of 2761 Vendome St., pleaded guilty to a reckless driving charge Monday before Orion Township Justice Helmar G. Stanaback ad was sentenced to pay a $50 fine plus $10 costs or serve 30 days in the Oakland County Jail.

Rummage Sale, Rochester, O.E.S. American Legion Hall, 5th St. Thursday 12 noon to 8 p.m. Friday, 9 to 6 p.m. adv

Chevrolet to Get New England Plant

DETROIT (AP) — General Motors Corp. operations at Framingham, Mass., will be converted sometime before the end of the 1959 model year into Chevrolet's first New England assembly plant.

John F. Gordon, GM president, said yesterday the plant, which employs about 1,200, will be converted from assembly of Buicks, Oldsmobiles and Pontiacs.

BOP production at Framingham will be transferred to Linden, N. J., Gordon said. Employment at Framingham will not be affected by the transfer.

Pianist Cliburn Can Play Few Minutes at a Time

NEW YORK (AP) — Pianist Van Cliburn is back at the piano—for 5 or 10 minutes at a time.

He is recovering from an operation Feb. 27 on an infected finger. Doctors told him yesterday he could resume practice, but for no longer than 10 minutes at a stretch.

Cliburn, 24, returned Friday from an Arizona vacation. He plans to stay in New York until he can resume an interrupted concert tour.

STOCK AVERAGES

(Compiled by The Associated Press)

	30 Indust	15 Rails	15 Util	60 Stocks
Prev. day	324.7	139.9	101.9	223.9
Week ago	319.6	135.4	100.4	219.9
Month ago	325.6	139.0	100.7	223.3
Year ago	237.5	82.3	77.5	160.3
1959 high	328.0	144.2	102.1	225.5
1959 low	306.1	133.8	96.0	211.5
1958 high	312.0	136.5	95.7	214.3
1958 low	234.7	90.9	72.9	156.6

Among children between the ages of 5 and 14, cancer takes more lives than any other disease. It accounts for one out of every four deaths from disease.

Olds Sales Up 25 Pct. for March Over 1958

LANSING — Oldsmobile dealers delivered 25 per cent more new cars to their customers during March than were sold in the corresponding month a year ago, Jack F. Wolfram, Oldsmobile's general manager and a vice president of General Motors reported today.

Sales totaled 34,461.

"But there is even more evidence of the increasing popularity of the 1959 Oldsmobile," Wolfram added. "Our sales have increased substantially over last year's performance in each of the past seven 10-day sales periods.

"And—although registrations for the month of February are not yet available for all states, 39 of them show Oldsmobile to be in third place for the month and for the year to date."

Lark Deliveries Rise to 14,207 for March

SOUTH BEND, Ind. (AP)—Studebaker-Packard Corp. announced today that 14,207 Lark automobiles were delivered to dealers in March, compared with 3,807 Studebakers in March 1958.

Harold W. Churchill, Studebaker-Packard president, said the March deliveries for the Lark, a new economy model introduced this year, were the highest for the company for any March since 1953.

Author Robert Travor, Nee Voelker, Victor

DETROIT (AP)—Best-selling author Robert Traver won re-election to Michigan's Supreme Court yesterday.

* * *

His real name is John D. Voelker, but he's also known as the author of "Anatomy of a Murder," a novel of murder and courtroom intrigue that stayed on the best-selling lists for more than a year.

Oldenburg Wins as Supervisor at Highland

HIGHLAND TOWNSHIP —Louis F. Oldenburg was returned to his 12th term as township supervisor by a total of 447 votes in yesterday's spring election.

All of the candidates were Republicans except Ora E. Jones, Democrat, who was defeated in his bid for one of the four constable posts. He received 94 votes. Winners were Daniel Aldrich, 413; Henry R. Jones, 412; Edward Krajenke, 409; and James A. Winners, 417.

Re-elected clerk was Normagean Waters with 470 votes. Mila DeGarmo will serve another term as treasurer having received 465 votes. Incumbent trustee Ellsworth Huff garnered 440 votes.

G. Freeman Williams was elected justice of the peace with 447 votes. Board of Review candidate Maurice Peasley received 439 of the total votes cast.

Lena Armstrong received 441 votes and Clara Hale, 410, for election to the Library Board.

The first gelatin capsule was developed by a Frenchman named A. de Mothe in 1833.

NOTICE

Annual membership meeting of Pontiac Consumer Co-Operative Inc. Wed., April 15th, 7:30 p. m. at Federal Savings & Loan Bldg., 161 W. Huron, Pontiac, Mich. Election of officers and any other business that may come before the meeting. April 7, 8, 9, 10 and 11

NOTICE OF PUBLIC SALE

Take notice that one Pontiac Chief 1959, 41 foot, Serial No. 10285, Mobile Home shall be sold at public sale on the 8th day of April, 1959 at 10 o'clock in the forenoon, at 4615 Dixie Hwy., Drayton Plains, Michigan and may be inspected at that place.

Certified No. 969024.

MOBILE HOME FINANCE CO.
4615 Dixie Highway
Drayton Plains, Mich.
April 7, '59.

NOTICE OF PUBLIC SALE

Take notice that one General 1953, 31 foot, Serial No. 216 Mobile Home shall be sold at public sale on the 8th day of April, 1959 at 10 o'clock in the forenoon, at 4615 Dixie Hwy., Drayton Plains, Michigan, and may be inspected at that place.

Certified No. 969023.

MOBILE HOME FINANCE CO.,
4615 Dixie Highway,
Drayton Plains, Mich.
April 7, '59.

Death Notices

BIRCH, APRIL 5, 1959. FRANCIS William, 1480 Tull; age 57; beloved husband of Mrs. Frances Birch; dear father of Donald A. and William F. Birch; also survived by five grandchildren. Funeral service will be held Wednesday, April 8, at 1 p.m. from the Coats Funeral Home, Drayton Plains, with Dr. Henry J. Walch officiating. Interment in Crescent Hills Cemetery.

LARSEN, APRIL 5, 1959, FREDerick K., 3051 Norcott, Keego Harbor; age 82; dear father of Mrs. Charles (Elsa) Cole and George P. Larsen; dear brother of Mrs. Anna Lademann and Mrs. Wilhlman Halsted; also survived by seven grandchildren and four great-grandchildren. Funeral service will be held Wednesday, April 8, at 3 p.m. from the C. J. Godhardt Funeral Home, Keego Harbor, with Rev. Robert H. Benedict officiating. Interment in Mt. Park.

TEREZIEFF, APRIL 3, 1959, George, 571 Cristy Ave.; age 76; dear father of Ketren Trivonoff; dear brother of Meta Elieva. Funeral service will be held Wednesday, April 8, at 2 p.m. from the Pursley Funeral Home with Rev. Paul T. Hart officiating. Interment in Oak Hill Cemetery.

TOMPKINS, HATTIE WALKER, 556 W. Frank, Birmingham; wife of Charles; sister of Mrs. Howard Lowe, Eva Will, Elmer and Clyde Walker. Funeral service will be held Thursday at 1 p.m. from the Manley Bailey Funeral Home, 183 Oakland, Birmingham. Interment in Roseland Park.

Card of Thanks 1

WE EXTEND OUR HEARTFELT thanks to all our many friends, their cards flowers & kind expressions of sympathy during our recent bereavement of Charles Deschaine. Mrs. Virginia Deschaine & Family

WE WISH TO THANK OUR friends and neighbors for their kindness and sympathy during our recent bereavement. Special thanks to the Rev. H. Douglas and the Lowe sisters. David Best Children.

Funeral Directors 4

COATS
FUNERAL HOME
Drayton Plains OR 3-7789

Donelson-Johns
FUNERAL HOME
"Designed for Funerals"
SPARKS-GRIFFIN CHAPEL
Thoughtful Service FE 2-5841

Voorhees-Siple
FUNERAL HOME
Ambulance Service. Plane or Motor.
FE 2-8378

RENT IT FAST through Rent Rds! Room, house, apartment, anything — Want Ads give you ACTION. Dial FE 2 8181.

The Pontiac Press
FOR WANT ADS
DIAL FE 2-8181
From 8 a.m. to 5 p.m.

All errors should be reported immediately. The Press assumes no responsibility for errors other than to cancel the charges for that portion of the first insertion of the advertisement which has been rendered valueless through the error. When cancellations are made be sure to get your "kill number." No adjustments will be given without it.

Closing time for advertisements containing type sizes larger than regular agate type is 12 o'clock noon the day previous to publication

Transient Want Ads may be canceled up to 9:30 a.m. the day of publication after the first insertion

CASH WANT AD RATES

Lines	1-Day	4-Days	6-Days
2	$1.50	$2.04	$3.12
3	1.50	2.97	4.50
4	2.00	3.84	5.76
5	2.50	4.80	6.70
6	3.00	5.40	8.20
7	3.50	6.30	9.66
8	4.00	7.20	11.04
9	4.50	8.10	12.42
10	5.00	9.00	13.80

WANT ADS

Cemetery Lots 5

BEAUTIFUL 6-GRAVE LOT, Perry Mt. Park Cemetery. Will Divide. Reas. FE 4-0962

WHITE CHAPEL. TWO GRAVES. $120 total. LI 2-2167 or LI 1-7150.

BOX REPLIES

At 10 a.m. Today there were replies at The Press office in the following boxes:

5, 7, 9, 10, 14, 21, 28, 31, 23, 59, 60, 74, 76, 77, 94, 99, 102, 104, 105, 108, 118.

Help Wanted Male 6

A MAN

wanted with car. Apply 1064 W. Huron, 10 a.m. Wednesday.

ARE YOU LOOKING FOR A CAREER in business? We are a National Finance Company in business over 40 years, and are interested in interviewing young men for immediate training in employment. Salary starts immediately and a planned program of continual training is conducted for advancement to more responsible positions in addition to a good starting salary, liberal employe benefits exist. Applicants should be between 22 and 25 years of age and have some college or business experience. Universal C.I.T., 461 Pontiac State Bank Building. FE 4-2538.

BOYS, 14-17, TO WORK 3 HRS. day, 5 hrs on Saturday. Apply State Employment Office, 242 Oakland Ave. From 2-4:30.

BIBLE SALES WANTED, GOOD living men between ages 21-35. Call Trinity 3-3348 or MA 6-1964.

CIGAR SALESMAN

Immediate opening for hard working, intelligent man desiring career in tobacco field. Must know Pontiac & Oakland territory. Selling & servicing retail dealers. Secure future. Salary & expenses. Write complete resume of background & earnings expected. All replies confidential. Write Pontiac Press Box 108

BLOCK LAYERS WANTED, FOR residential building. 191 W. Columbia.

CAB DRIVERS. STEADY NIGHTS. Aged 30-40. Apply 438 Orchard Lk. Ave. 3 p.m.

EASTERN MANUFACTURER taking applications for protected territory in Pontiac area. Married, 23 to 40, high school education. Own or buying home. $5,750 net per year to start. Write Pontiac Press Box 60, stating qualifications and phone number.

FIRST - CLASS LIGHT SERVICE mechanics. Must have complete tools & Ford experience. Apply only in person to Service Manager, Harold Turner Inc., 464 S. Woodward, Birmingham.

FIRE FIGHTERS
CITY OF PONTIAC
Salary $4,888—$5,200
Applications are now being accepted for the position of firefighter. Applicants must be the minimum height of 68 inches, minimum weight 142 pounds between the age of 21-28 years in excellent physical condition high school graduate or equivalent credits and have been a resident of the City of Pontiac for at least 1 year immediately preceding the application as provided in State Act 78. An official application may be obtained from the Personnel Department, 35 S. Parke Street. All applications must be returned by Monday April 13, 1959 (5 p.m.) to the Personnel Office, City Hall in order to participate in the examination.

HIGH SCHOOL GRADUATE, draft exempt, needs full or part-time work. Call Bill, FE 5-0057.

LOCAL FOOD DISTRIBUTOR REquires 3 men for tri-county area. Capacity to learn and good work habits more important than experience. Will train. Car necessary. High bracket weekly earnings plus bonus. Apply 9:30 to 12:30. 4713 Dixie Hwy.

MIDDLE-AGED MAN TO MANage group of boys, 3 hrs. night. Good commission. FE 2-1757 after 6.

NEW BRANCH OFFICE OPENing in Pontiac needs few employed men over 23 to start part time. Must be reliable. Call FE 8-4959 after 3 p.m.

OFFICE & CREDIT MANAGER. Responsible position open in Pontiac for qualified man. Experienced in credit extension & office procedure. Helpful but not absolutely necessary. Good salary plus bonus. Apply only if personal & business references are of highest type. Age 22-30. Firestone Stores, 148 W. Huron. Apply Mr. Stefani.

PART TIME

If you are free 7-1 p.m., are neat appearing, and have a car, you may be able to qualify for a job that would enable you to earn $50 per week and still retain your regular job. For information call Mr. ALLEN, OR 3-0922 7 p.m. to 9 p.m.

Help Wanted Male 6

ROUTE SALESMEN

Very well known grocery & coffee company desires a married, dependable, courteous route salesman for the Pontiac area. High school graduate, 24-36. We offer security, Blue Cross, advancement & retirement plan. We furnish truck & merchandise & give on the job training. For personal interview in your home, write Pontiac Press Box 62. State your age & experience & enclose a snapshot if available. All inquiries will be held in strict confidence.

SALESMAN WANTED

for modernization sales. Will train good worker. D & M Building Service. FE 2-7004 or FE 2-8245

TWO SALESMEN

To sell imperial, Chrysler, Dodge, Renault and used cars. High pay plan, other fringe benefits. See or call V. F. Donnan Hodges, Inc. 360 S. Woodward Ave., Birmingham. MI 6-0029 or JO 6-4758.

Help Wanted Female 7

ALTERATION LADY EXPERIenced in ladies & men's clothing. FE 2-6811 9 S. Saginaw.

AVON CALLING—TV ADVERTISing has increased the demand. If you have ever thought of representing Avon, NOW IS THE TIME. Phone today FE 4-4508 or write Drayton Plains, P.O. Box 536.

A DIGNIFIED POSITION

Need 2 women in sales dept. to work 25-30 hr. per. wk. Age 25-45. $85 weekly comm. plus bonus to start. Car nec. FE 5-9573 9 'til noon.

BOOKKEEPER, MIDDLE AGED Person who wants permanent position 1 girl office, Pontiac. Send resume to Pontiac Press Box 111.

CURB GIRLS, COUNTER GIRLS & short order cooks. A & W Root Beer Stand. 676 W. Huron St., John Napley, Owner & Mgr. apply between 2 & 5 p.m.

CURB WAITRESSES

Ted's has a limited number of openings for curb waitresses on the night shift. Must be 18 yrs. of age. Apply in person only between 4 & 5 p.m.

TED'S
WOODWARD AT
SQUARE LAKE RD

COMBINATION BOOKKEEPER receptionist stenographer. 1 girl office. Vicinity of 10 Mile & Livernois. Send resume to Pontiac Press Box 105.

CAR HOP EXPERIENCED. APply in person. Frost-Top Drive-In. 5118 W. Huron

CITY OF PONTIAC
LIBRARY AID
Salary $3781—$4085
This position offers an excellent opportunity to assist in the operation of the library system. If you have been a student of a recognized college or university in the field of liberal arts for at least 2 years (More preferred) & prefer to work on a 5-day week basis with a convenial staff; you should apply. There are many fringe benefits. Apply City Hall, 35 S. Parke St. Personnel Department.

EXPERIENCED NURSE AID Convalescing home. 1220 Auburn Rd. No phone calls please.

EXPERIENCED SHORT-ORDER cook, hours 4 to midnight. Call EM 3-9112 for interview.

EXPERIENCED CASHIER WITH knowledge of bookkeeping. Apply in person. 884 W. Huron.

FULL OR PART TIME, REGULAR weekly pay check and keep your important job as wife and mother. No investment. OR 3-3982.

GOOD DEPENDABLE CLEANING girl, 1 day wk. With own trans. FE 8-8946.

GIRL FOR DRUG STORE WORK No fountain. Over 18. Spartan Pharmacy 901 Orchard Lk. Rd.

GIRL WANTED FOR KITCHEN help. Apply Glenn Acres Hunt Club, 9529 Perry Lake Rd.

HOUSEKEEPER FOR ELDERLY man. Live in. Write Post Office, Box 99, Birmingham, Michigan.

KITCHEN HELP FOR DAYTIME work. 5171 Dixie Highway, Drayton Plains. Apply evenings.

LEGAL SECRETARY

previous experience desirable, state age, experience salary expected. Shorthand not required. Must be fast accurate typist, have some knowledge of simple bookkeeping. Write Pontiac Press Box 16.

PART-TIME, FULL-TIME WOMEN who drive. Fabulous earnings. No investment, free schooling. Call FE 8-2922.

PEGGY NEWTON COSMETICS for reorders or makeup parties. Call FE 5-3061

SINGLE GIRL TO ANSWER TELEphone. FE 8-3282.

SALESLADY HOUSEHOLD LINens on party plan. No deliveries, no collections. Greenleaf 4-1670.

Salesgirls — Shoes

For part time work. Age 25 to 50. Some retail selling experience necessary. We will train in shoe fitting. Apply Stapp's Family Shoe Store, 938 W. Huron.

Help Wanted Female 7

SELL COSMETICS THAT PROvide a future. No quota to meet, unlimited territory. FE 2-4029.

WHITE COMPANION FOR elderly lady. Must live in. Light work. FE 5-3756 or FE 5-1180.

WANTED

Have 3 openings for women to make sales calls from our new Pontiac off ce. 4 hrs. daily, Monday thru Friday. Only requirement is a good telephone voice. No exp necessary. For interview Call Mr. Walters FE 3-7841.

WOMAN OR GIRL TO DO LIGHT housework and care of 2 year old child. Live in. FE 5-3316

WOMAN TO CARE FOR 2 CHILdren & light housework in Judah Lk. Estates. FE 5-6908.

Help Wanted 8

A BUSINESS OF YOUR OWN Selling nationally advertised Watkins Products. No cash outlay necessary. 9 to 12 a.m. FE 2-3063.

WTD. EXPERIENCED SHORT ORder cook. Must be fast & dependable. Hotel coffee shop. 6 S. Saginaw.

WANTED—REAL ESTATE SALESman, experienced preferred, scheduled floor-time, no broker competition. For appointment, call Mr. Peterson, FE 2-1372.

WHITE LADY WITH TRANSPORtation, exp. in caring for an elderly senile lady, in White Lake Twp. Mondays, Wednesdays, Fridays & Saturdays. Good wages. Write Pontiac Press Box 61.

Employment Agencies 8A

Evelyn Edwards

SMART STENO $350
Topnotch person for engineering office. Important interesting work. Type 55-60 wpm — Shorthand 80-100 wpm. Light bookkeeping. Aged 23-35.

TYPE YOUR WAY $275
into a smart setup as Receptionist — Typist in an office with lots of action. Type 55-60 wpm

PBX POLLY $310
Here's your opportunity to handle a busy PBX board in the lobby of a swank firm. Type 50 wpm.

INSURE THE FUTURE $300
in an insurance office doing policy rating. Must be experienced. Good typing.

TAKE A TIP $200
about your prospects as a waitress, they're very good if you're experienced. Aged 18-24.

— MEN —

FINANCE TRAINEE $300
4-8 ft. 8 inch. tall or better.

INDUSTRIAL SALES $350
Aged 24-40

EVELYN EDWARDS
VOCATIONAL COUNSELING SERVICE
—OUR NEW LOCATION—
24½ EAST HURON
SUITE 4 FE 4-0584

OFFICE GIRL AGED 25-35 WITH accurate typing. 5 day week. $200 to start. Midwest Employment A, 406 Pontiac State Bank Bldg. FE 5-9237.

Instructions 9

PIANO, VIOLIN AND VOICE. Expertly trained. FE 4-8407.

VOCAL LESSONS—YEARS OF EXperience, competent teacher. Call FE 4-8458, ask for Mrs. Paul.

Work Wanted Male 10

A-1 PAINTER, INTERIOR AND exterior. Reas. FE 4-4462.

A-1 CARPENTER AND CABINET work. Work guaranteed. OR 3-8748

A-1 CARPENTER WORK. NEW and repair. FE 4-4210.

A-1 PAINTING INTERIOR & EXterior. Free estimate. Reas. OR 3-3782 or OR 3-8117

A-1 PAINTING & WALL PAPERing. FE 2-4721

AVAILABLE NOW CARPENTER and cabinet work. New and repair, D. H. Murdock. FE 2-7861.

RUBBISH PICKED UP GARDEN work or basements cleaned up. FE 7-0480

BOY 16 WITH CAR WANTS work of any kind. FE 2-2134.

BO

Work Wanted Male 10

GOOD MAINTENANCE MAN FE 5-7097

JANITOR SERVICE FE 5-5186

MARRIED MAN, 21, DESIRES work of any kind. FE 2-8519.

WALL WASHING FE 4-6491

YOUNG MAN WANTS WORK OF any kind. FE 4-7310.

YOUNG MAN 21 DESIRES WORK. Any kind. High school graduate. FE 4-3869

YOUNG MAN WANTS WORK OF any kind. FE 8-4393.

YOUNG MAN WOULD LIKE chauffeuring. FE 8-2235.

Work Wanted Female 11

1 DAY IRONING $3 BUSHEL. References. FE 5-1471.

2 WOMEN WANT WALL WASHing and housecleaning. FE 3-7581.

CAR DEALER & INSURANCE EXperience. Bookkeeping, cashiering, payroll, typing, general office experience. MA 4-4435.

CHILD CARE BY DAY OR WEEK. Licensed home. FE 5-7490.

EXPERIENCED PRACTICAL nurse desires work. OR 3-3984.

EXPERIENCED TYPIST ON IBM or standard Underwood typewriter would like hourly work at home. FE 5-7607

GIRL DESIRES HOUSEWORK OR babysitting, 5 or 6 days wk. FE 8-4714.

GIRL 19 DESIRES ANY KIND OF work by day. FE 8-6263.

GIRL DESIRES DAY OR WEEK work. Good ref. FE 2-2541.

GIRL WANTS PLAIN COOKING and light housework. FE 4-5545.

HOUSEWORK AND CHILD CARE wanted. Days FE 5-7875.

— NURSES AVAILABLE — Auburn Avenue Nurses Exchange Day & Night—Licensed & Bonded. FE 2-5492

MATURE WOMAN WANTS CHILD care in your home or light housework, days. Own transportation. MUtual 4-2416

MIMEOGRAPHING, TYPING, SECretarial service EM 3-2942.

WILL DO BABYSITTING IN WAterford Twp. Day or even. Responsible. FE 8-4239

WOMAN WANTS HOUSEWORK BY the day. References. FE 8-3381

WALL WASHING & HOUSEWORK by the hour. FE 5-7573

WASHINGS WANTED: PONTIAC Lake. OR 3-5646.

WASHINGS, IRONING, PICK-UP & deliver. OR 3-6522.

WOMAN WANTS HOUSEWORK BY day. Own trans. FE 8-4393.

Building Service 12

ALL KINDS OF CEMENT WORK Reasonable. Jenson. FE 2-2340.

A-1 BLOCK BRICK AND CEMENT work Residential and commercial Also under house basements We are well equipped. Call MY 3-1128 John W. Caples. Guaranteed work

A-1 SAND & FINISH. FE 5-3722 Pontiac Hardwood Floor Service

A-1 BRICK, BLOCK AND CEMENT work Also fireplace OR 3-9402

AS GROUP OF BUILDERS WE offer low prices through volume purchases on custom "Quality Built" homes—800 plans. We'll secure mortgage. No obligation

Builders Exchange

FE 3-7210 or UL 2-3463

BULLDOZING & TRUCKING DON TURNER FE 5-2853

A-1 COMPLETE BUILDING SERVice Quality work licensed BOWKER CONSTRUCTION CO MA 4-2253 or OA 8-3272

ANY TYPE OF HOUSE PLANS custom drawn OL 1-8200. EM 3-4931.

BUILD BASEMENTS UNDER houses. Block & cement work FE 5-0934.

BLOCK, BRICK, CEMENT WORK and fireplaces. MA 5-0378.

BASEMENTS WATER PROOFED, work guaranteed, free estimates FE 4-0777

BUILDING REPAIR, PLASTERing, masonry, carpentry. Basements waterproofed. FE 4-2290.

CUSTOM BUILT HOMES Get our prices last ORLANDO BUILDERS OR 3-9764 MU 4-4072

CEMENT & BLOCK WORK FE 5-0782

CUSTOM HOMES BY LICENSED builder Free estimates. UL 2-5173.

CEMENT WORK, COMMERCIAL and residential, nothing too large or small, 20 yrs. experience. Free estimates, OR 3-6172.

CEMENT IS OUR SPECIALTY. Floors, basements. EM 3-4879.

CERAMIC TILE FREE ESTIMATES TERMS Advance Floor Co OR 3-8701

DRY WALL TAPING AND FINISHing Free estimates. FE 8-6781.

ELECTRICAL CONTRACTOR Construction & maintenance. Ed Connop Electric. UL 2-3902

DRY WALL TAPING FREE ESTimates FE 4-6191

EXCAVATING - TRENCHING BULLDOZING - EM 3-0881

ELECTRICAL SERV FREE EST Partney Electric FE 5-5439

FREE ESTIMATES ON WIRING for water heaters, ranges and dryers. FE 8-8431 C. B. Munro Electric Co 1060 W Huron.

GARAGES BY PEDY BILT GArage Co. ORlando 3-2360

GUARANTEED ROOFS — ALL kinds. Est. 1918 Hugus Marsh, 35½ N. Cass. FE 2-3021. FE 5-7775.

— DRY WALL — OR 3-9764

HOUSEMOVING FULLY equipped FE 4-8450 L. A. Young

HOME, GARAGE CABINS, ADDItions Licensed builder. FHA terms. FE 4-6909.

PLASTERING NEW & REPAIR Vern Keller — UL 2-1740

PLASTERING & REPAIR REAS Pat Lee FE 2-7922.

REDUCED PRICES ON HOME modernizing. Custom cabinets, rec. rooms, kitchens, Garages and attics. On terms; Free estimates FE 3-7204 — UL 2-3479.

R. G. SNYDER, FLOOR LAYING, sanding and finishing. Phone FE 5-0592.

ROOF REPAIRS EAVESTROUGHING FE 4-0444.

TRENCHING, EXCAVATING FOR septic tanks. Field tile footings. Ditches and boat well. UL 2-5464

Business Services 13

AUBURN ROAD SALES & SERVICE LAWN MOWERS, NEW & USED SHARPENING & REPAIR SERVICE 1416 W. Auburn Road between Livernois & Crooks Rd. Phone UL 2-1097.

ALL MAKES OF FOUNTAIN PENS repaired by factory trained man at our office. General Printing & Office Supply Co., 17 W. Lawrence St. Phone FE 3-0135.

Acme Asphalt Paving

Our prices are reasonable, guarantee with every job. Call FE 8-6843 for free estimates.

BLOOMFIELD WALL CLEANERS, wall and windows. Reasonable. FE 2-1631.

EXPERT TREE TRIMMER AND removal. FE 5-6593 or OR 3-2000

ELECTRIC MOTOR SERVICE REpairing and rewinding. 218 E Pike. Ph. FE 4-3981.

FURNACES CLEANED AND serviced C. L. Nelson FE 5-1788.

PLASTERING, NEW OR REPAIR Work guaranteed. FE 5-0394.

SAWS MACHINE FILED Manley Leach 10 Bagley St.

TREE TRIMMING & REMOVAL Free est. UL 2-1375 or UL 2-2884.

TREE TRIMMING AND REMOVal. Low rates. Call after 6 p.m. FE 4-0137.

TYPING—SEC. SERVICE Done in my home. FE 4-7211

WALL WASHING BY MACHINE, no mess. FE 8-6429. Cost less.

WE CARRY PARTS FOR ALL auto and wringer washers. Wholesale and retail. APPLIANCE SERVICE ROY'S. 96 Oakland FE 2-4021

Dressmaking, Tailoring 16

DRESSMAKING, TAILORING Alterations. Mrs. Bodell. FE 4-9053

DRESSMAKING TAILORING Alterations, drapes & formals done in my home. Call FE 8-8455.

Garden Plowing 16B

GARDEN PLOWING REASONAble rates, OR 3-5121.

ROTO-TILLING DONE REASONAble. FE 4-6946.

Income Tax Service 17

$3.00 TO $5.00 AVERAGE FEE Dunn's Bookkeeping and Tax Service, corner of Virginia and Baldwin. For information, OR 3-8290.

ALL WORKING PEOPLE'S TAXES anytime, $2 & up

OR 3-2943

A DAY OR EVENING HOME call for tax service. Modest fee. R. O. Reynolds. FE 8-1636.

AN INCOME TAX RETURN PREpared in your home by qualified accountant with master's degree. Appointment FE 3-7534.

EMPIRE TAX SERVICE Your Home or Mine C. J. Odell 1343 Oxbow Lake Rd. EM 3-3128

FORMERLY WITH INTERNAL REVENUE SERVICE. NOTARY PUBLIC. FE 2-5805.

INCOME TAX, 64 W. HURON Evenings, 500 Franklin Rd

INCOME TAX SERVICE ITEMIZED FORM $5.00

OR 3-5597

INCOME TAX RETURNS PREpared. 2015 Cass Lake Rd. Keego Harbor. FE 8-2877.

INCOME TAX SERVICE UL 2-2930

INCOME TAX PREPARED IN your home. Long form itemized $5.00. Phone FE 4-6706.

ACCURATE—EXPERIENCED At fair rates. Evenings & Sat. Office hrs. Home calls by appt.

BOLIN TAX SERVICE

42 E. Pike: FE 4-1192 or FE 5-5773

BURTON E. STEVENS, 835 MELrose. FE 8-3509 Home calls by appointment.

TAX SERVICE Home calls any time. Herbert Johnson, FE 2-7194.

Insurance Agencies 17A

ANDERSON 1044 Joslyn 1-E 4-3536

INSURANCE FOR EVERY NEED Round the clock protection and service Arnold R. Simmons, representing Tricker Insurance Agency. FE 4-4561 or OR 3-5597.

Laundry Service 18

COMPLETE FAMILY LAUNDRY service — shirt service. Pontiac Laundry, 540 S Telegraph. FE 2-8101.

Landscaping 18A

A-1 TREE TRIMMING AND REmovals. Free estimates. OR 3-6826

A-1 ACE TREE SERVICE. REmoval and trimming. Get our bid FE 2-7188, FE 5-9756

COMPLETE LAWN MAINTEnance. Spring clean up, fertilizing, rolling, lawn cutting. Monthly or season contracts. 9 yrs. exp. All work guar Dan's Landscape Service FE 4-5536.

TREE PRUNING AND REMOVals. OR 3-6165

Moving & Trucking 19

1-A Reduced Rates

Local or long distance moving. SMITH MOVING CO. FE 4-4864

ANY LIGHT HAULING, BASEments cleaned Name your price. FE 5-8424.

A-1 MOVING SERVICE Reasonable Rates FE 5-3458

HAULING, YARD CLEANING, saw dust for sale OR 3-0324.

HAULING & RUBBISH NAME your price. Any time. FE 8-0095.

J & S RUBBISH SERVICE AND Light Hauling. OR 3-0207.

LIGHT HAULING FE 5-6307

LIGHT HAULING & ODD JOBS Also, move housetrailers. OR 3-6978.

LIGHT AND HEAVY HAULING, ash and trash. FE 2-2448.

LIGHT AND HEAVY TRUCKING Rubbish, fill dirt, gravel and front end loading. FE 2-0603.

O'DELL CARTAGE

Local and long distance moving. Phone FE 5-6806

Trucks to Rent

TRUCKS TRACTORS AND EQUIPMENT ½-Ton Pickups 1½-ton stakes Dump trucks Semi-trailers

Pontiac Farm and Industrial Tractor Co.

825 S. WOODWARD

Open Daily Including Sunday FE 4-0461 FE 4-1442

UNWANTED ARTICLES PICKED up free of charge. FE 5-4636.

Painting & Decorating 20

1ST CLASS DECORATING, PAINTing and wall papering. FE 4-0255.

1ST CLASS PAINTING AND DECorating Cash or terms. UL 2-2940

1ST CLASS INTERIOR-EXTERIOR painting, reas. OL 1-3141

1ST CLASS PAINTING, DECORATing and repair. Save now with winter prices Free est. Call Norman Brothers. Bill or Jim at FE 8-9977.

A LADY INTERIOR DECORATOR. Papering. FE 8-0343.

A-1 PAINTING & PAPERHANGing Work Guar. FE 2-4315.

A-1 PAINTING AND PAPERING, Mason Thompson. FE 4-6364.

A-1 PAINTING INTERIOR. Exterior 10 per cent disc. for cash. Guaranteed. Free est. FE 4-0205.

AAA PAINTING & DECORATING. 20 years experience. Reasonable. Free estimates. Phone UL 2-1398.

PAINTING, NEW METHOD FOR cyclone fences. Old made to look like new. Free estimates. Call FE 4-4430.

PAINTING AND DECORATING. Wall washing wall paper removed by steam FE 2-4698

PAINTING, PAPERING & WASHing Guar. Reasonable. FE 2-2312

PAINTING AND DECORATING AT reasonable rates. Call FE 5-2912

PAPERHANGING & PAINTING FE 4-2171

Television Service 22

DAY OR NIGHT TV SERVICE FE 5-1296 or FE 5-8390 M. P. STRAKA

JENSEN'S TV SERVICE AFTERnoon & evening, call FE 2-0495.

Upholstering 23

CARPETS AND FURNITURE cleaned in your home. 25 years exp. Paquette & Sons. FE 8-4622.

EAKLE'S CUSTOM UPHOLSTERing. 8174 Cooley Lake Rd. EM 3-2641.

AL'S UPHOLSTERING FE 4-8797

THOMAS UPHOLSTERING 197 NORTH PERRY ST. FE 5-8888

Lost & Found 24

LOST: SATURDAY NIGHT BLACK & tan hound. Vic. of 13 Mile & Haggerty. Answers to name "Smokey." Any information to whereabouts call MA 6-1727. Reward.

FOUND: MALE SIAMESE CAT. FE 5-5088.

LOST: 1 BASEBALL 3 GLOVES, 1 bat. Nr. Bloomfield Hills High School. Reward. MI 4-2476.

LOST — BLACK, TAN AND WHITE puppy. Vic. Baldwin & Walton FE 8-9773.

LOST 2 FEMALE BEAGLE PUPS. Vicinity of Maybee Rd. & Baldwin. FE 8-1678.

LOST: THURSDAY NIGHT, TOY Poodle, 4 lbs. lavender color, used for show. Name "Bon Bon"; Brother won't eat. Please return Reward. Call FE 5-9409 days, FE 2-3452 evenings.

LOST: 10 MONTH OLD MALE Boxer, fawn, ears unclipped. FE 5-8490

LOST: DALMATIAN BLUE SPECK bird dog. Vic. of Meadowlawn and Kennett Rd. Last seen Tues. afternoon. Please contact George Watts, 1172 Meadowlawn. FE 5-3907. Reward.

Hobbies & Supplies 24A

PAINT BY NUMBER PICTURES. Scrabble games. Backenstose Book Store. 15 E. Lawrence St.

Notices & Personals 25

AFFOTREDS

KNAPP SHOES

Fred Herman OR 3-1592

ANY GIRL OR WOMAN NEEDING a friendly advisor phone FE 2-8734 Confidential The Salvation Army.

A COMPLETE COLD WAVE $6.50 M & H Style Rite. OR 3-3421. Williams Lake Rd. and M59.

A COMPLETE COLD WAVE $5.00 Dorothy's. FE 2-1344

CHARLES CHESTER AIR CUSHIONED SHOES E. H. MILLER OR 3-4942

DAINTY MAID SUPPLIES — 738 Menominee. Mrs. Wallace. FE 5-7865

DAINTY MAID SUPPLIES — Mrs. A. Taylor, 56 Gillespie. FE 3-7293.

In Debt?

If you are having trouble meeting your payments, see us today. MICHIGAN CREDIT COUNSELORS INC Room 716, Pontiac State Bank Bldg. FE 2-0496.

LOSE WEIGHT SAFELY AND economically with newly released Dex-A-Diet tablets 86 cents at SIMMS.

NOTICE IS HEREBY GIVEN that Knights of Columbus, whose premises are located at 295 S. Saginaw has applied to the Michigan Liquor Control Commission for a club license to sell beer, wine and spirits to bona fide members only and that it is the intent of the Liquor Control Commission to grant said license upon the expiration of 10 days from date hereof April 4, 1959.

PEGGY NEWTON COSMETICS for reorders or makeup parties. Call FE 5-3061.

SPECIAL

Exercise to slenderize the easy quick, safe way. Join our monthly reducing club today. Less than $1.00 per visit. Come as often as you like every day if you prefer Be our guest for a free trial visit. For appoint. FE 4-4131

VILLAGE HALL FOR RENT

PARTIES RECEPTIONS MEETINGS

FOR RESERVATIONS CALL FE 4-7065 3261 ORCHARD LAKE RD.

WE RENT DISHES, SILVERWARE punch bowls: FE 4-5895

Wtd. Children to Board 26

A-1 BOARDING HOME. LIcensed. FE 2-5031.

Wtd. Household Goods 27

ANTIQUE DISHES, FURN, OIL lamps, marble top tables. MY 2-1521.

CASH FOR USED TV'S, FURNIture and misc. FE 2-0367.

CASH FOR FURNITURE AND APpliances. Odd pieces or house full. Prompt courteous service. FE 4-7881.

FURNITURE NEEDED

Entire home or odd lots. Get the top dollar. Will buy outright or sell it for you. B&B Community Sale Phone OR 3-2717

WANTED TO BUY — ALL TYPES of furniture. Ph. FE 2-5523.

WILL LIQUIDATE YOUR HOUSEhold goods either by private sale or public auction. Appraisals. L. E. Smart, Sale Farm, Rochester, Michigan. OL 1-5631.

WANTED COMPLETE HOME OR miscellaneous furniture, clean. Private. FE 5-1000. FE 5-7332.

Wtd. Miscellaneous 28

CASH FOR GOOD GRANDFAther clock with Westminster chimes. Ph. FE 2-1160.

WANTED — STANDING TIMBER. Top prices paid. ALBERTA LUMBER MILL 2399 Lapeer Rd. M24 FE 8-6131

— WE BUY ANYTHING — SUN SALES MA 5-1341

Wanted to Rent 29

FOR SEASON — LAKEFRONT home, minimum 3 bedrms., 2 baths. Fireplace Must be a year around home. Preferably on Lake Angelus, Cass, Elizabeth or Sylvan Lakes. Write Pontiac Press 84

STORAGE SHED OR GARAGE, near Walled Lk TAshmoo 5-1721.

WANTED TO RENT BY 3 ADULTS —Lakefront cottage or year-round home at Sylvan, Pine or Elizabeth lakes. References. Call LI 4-2119 after 1 p.m.

Wanted Transportation 31

GOING SOUTH APRIL 11, SHARE expenses and help with driving. FE 8-2645.

Wtd. Contracts, Mtgs. 32

ABILITY

To sell your land contract at the lowest possible discount—is a service Ted McCullough has given for many years! CASH BUYERS WAITING No obligation, call any hour FE 4-3844 or FE 8-9975. ARRO REALTY

ABSOLUTELY

The fastest action on your land contract. Cash buyers waiting. Call Realtor Partridge FE 4-3581.

ACTION!!!

On Your Land Contract. If you have sold on a first or second land contract, and would like your cash, we can get you the highest dollar. Reasonable discounts. Ask for Mr. Hayden.

J. C. HAYDEN, Realtor

86 E. Walton FE 8-0441

CASH FOR LAND CONTRACTS. J. J. VanWelt. 4640 Dixie Hwy. OR 3-1355

CASH

AVAILABLE FOR LAND CONTRACTS AND HOME EQUITIES NO OBLIGATION. CALL

A. Johnson

REALTOR FE 4-2533 1704 S. Telegraph Rd.

CA$H

—QUICK CLOSING— —NO HIDDEN FEES—

Nicholie & Harger Co.

33 WEST HURON FE 5-8183

IMMEDIATE ACTION

On any good land contract. New or seasoned. Your cash upon satisfactory inspection of property and title. Ask Ken Templeton.

K. L. Templeton, Realtor

2339 Orchard Lake Rd. FE 4-4563

LAND CONTRACTS TO BUY OR to sell. Earl Garrels, EM 3-2511 or EM 3-4086.

WE

Buy Land Contracts EVEN IF DELINQUENT! Ask for Sales Manager at FE 2-9236 or MA 5-7128 evenings After 6

HUMPHRIES REALTY

Wanted Real Estate 32A

CASH ALL

Paid immediately for acreage anywhere

PENN REALTY

4122 N. Woodward Royal Oak LI 9-5900

ALL CASH

For GI and FHA equities even if behind in your payments. Immediate deposit.

R. I. WICKERSHAM

7198 W Maple Mayfair 6-6250

GI AND FHA

CASH FOR YOUR HOME

Yes, we can sell your home for cash with very small down payment. Call us for further information. Do not feel obligated. We will appraise your property and tell you the cash you can receive net to you.

WE TRADE, WE BUILD

DORRIS & SON REALTORS

782 W. Huron FE 4-1557

HAVE CASH, WILL TRAVEL

We will travel to see you and show you how to get cash for your home, land contract or acreage. Call now for a 30-minute service. No charge.

R. D. RILEY, Broker

509 Elizabeth Lake Rd. FE 4-1157 FE 4-4821.

GUIDE TO GOLD: Sell things you're not using through Classified Ads!

Notices & Personals 25

AFFOTREDS

KNAPP SHOES

Fred Herman OR 3-1592

ANY GIRL OR WOMAN NEEDING a friendly advisor phone FE 2-8734 Confidential The Salvation Army.

A COMPLETE COLD WAVE $6.50 M & H Style Rite. OR 3-3421. Williams Lake Rd. and M59.

Wanted Real Estate 32A

Immediate Action

We Can Sell Your House Call Now

WHITE BROS. REAL ESTATE OR 3-1295 5660 Dixie Hwy. Open Eves. 'til 9: Sunday 10 'til 5

On to Alaska

Will pay cash for your equity—land contract — or will list and sell for cash.

Jim R. J. WRIGHT & VALUET REALTORS 345 Oakland Ave. FE 5-9441 FE 5-0693

QUICK ACTION ON NEW OR SEASONED LAND CONTRACTS. Buyers waiting. Bring your abstract & land contract Clark Real Estate, FE 3-7888 or FE 4-4813. 1362 W. Huron. Ask for Mr. Clark.

WANTED: IMMEDIATELY! Homes, farms, lake property and land contracts. Buyers waiting.

Paul M. Jones, Real Est.

832 W. Huron FE 4-8550

WANTED IN ELIZABETH LAKE Estates: 3 bedroom brick home. Write Box 119, Pontiac Press.

WTD. TO BUY: 2 OR 3 BEDROOM home with basement, large lot, in Pontiac vicinity. MY 2-5104.

Rent Apts., Furnished 33

1 RM. APT., 1 GIRL, $8, PVT. Ent. washing. FE 2-0663.

1 AND 2 BEDROOM LAKEFRONT apts. Partly furnished, OR 3-9105.

1 ROOM, KITCHENETTE, PRIvate bath. 2 adults only. 290 N. Paddock. Alberta Apts.

1 RM. FOR EMPLOYED LADY downstairs. Pvt. entrance, linen service. $40 mo. 77 Douglas. FE 4-3181 or FE 5-9150.

1, 2, AND 3 ROOM, PVT. ENT. Parking space, quiet, adults. 133 E. Howard.

1 & 2 RM. 1 BEDRM. APTS. PVT. ent. Modern. New appliances. Ideal for bachelors, newly married couple. Nr. Perry St. FE 4-1998.

1ST FLOOR, CLEAN, 3 & 4 RMS. Square Lake. FE 8-1370.

1 RM. LADY. KITCHEN PRIV. Garage. 128 Lincoln. FE 3-7733.

2 RMS. PVT. BATH & ENTRANCE. Newly decorated. 285 Whittemore.

2 ROOMS & BATH, $12 WEEK. 225 Florence.

2 RMS., PVT. ENT. & BATH. FE 5-8466. 184 Mt. Clemens.

2 LARGE ROOMS, NEWLY DECorated, private ent. 13 Pine Grove.

2 & 3 ROOM APTS., PRIVATE bath, private entrance, 1st & 2nd Floor. Plenty of parking & utilities. 164 W. Pike St. Call FE 5-8583 between 6:00 & 8:00 p.m. No drinkers.

2 NICE RMS., NEWLY DEC. Ground floor, pvt. ent., all util. $13. FE 8-1298 after 6.

2 RMS. AND BATH. PVT. ENtrance. 173 State. FE 5-5262.

2 RMS., PVT BATH NEWLY decorated. Adults. 221 N. Cass.

2 RMS. & BATH WITH PVT. ENT On 2nd floor. Child welcome. $12 per wk. 45 Orchard Lk. Ave. FE 5-1061.

9 ROOMS. PVT. BATH AND ENtrance Close in. FE 5-9575.

2 RM. APT., 52 NORTON MAple 5-3438

2-3 RM. APTS. FURN. FOR RENT. 110 Hamilton Walking distance from Pontiac Mtr. & Fisher Body. Child welcome. Phone Hartland 2-991.

2 & 3 ROOM APTS. PVT. ENtrance & bath. Everything furnished. Near Saginaw. Inquire 22 Auburn.

2 RMS. & BATH PVT ENT. 111 N. Telegraph.

2 OR 3 ROOM PVT BATH & ent., nice and clean. FE 2-6102.

2 RMS., & BATH, UPPER. 49 S. Tasmanis in city OR 3-6051.

2 RMS., PVT. BATH

Clean, close to downtown. FE 4-2579 before 8 p.m.

2 RMS. AND BATH, PVT. ENT. West side. FE 2-0661. After 6. FE 5-5322.

2 & 3 ROOM. PVT. BATH. 79 Clark.

2½ ROOM, MODERN APT. ON lake. To responsible person. OR 3-5292.

3 RMS. AND BATH. FE 4-4878

3 LGE. MODERN RMS. PVT. bath and ent. FE 8-6523.

3 ROOM APT., EVERYTHING furnished. 52 Oakhill. FE 5-0760.

3 ROOMS, NEWLY DECORATED. Pvt. bath. W. Huron. Adults only. MI 4-9044 after 4 p.m.

3 RMS AND BATH. PVT. ENT. Very clean and nice. Adults only. $20 per wk. Inquire at 273 Baldwin. FE 8-1431.

3 ROOMS AND BATH, PRIVATE Entrance, newly decorated, 2nd floor, child welcome. $18.00 wk. Corner Augusta and 197 Sanderson.

3 NICE RMS. WITH BATH. COUple only. FE 5-4032.

3 ROOM FURN., PVT. ENTRANCE and bath, Beautyrest mattress, very clean. Rent reasonable. 57 Oakhill Street. FE 2-0007.

3 RMS., GAS HEAT. LAUNDRY facilities. Quiet and clean. 650 Northview Ct., off Oakland.

3 ATTRACTIVE RMS., PVT BATH. Adults only. FE 8-3473

3 RM. FULL BATH. 319 PROSpect. White only. $12 wk

3 RMS., PVT ENTRANCE AND bath. 31 Stowell. FE 4-2190

3 LGE RM. APT. NEAR AUBURN Heights. UL 2-2418.

3 RMS. & BATH. FOR CLEAN quiet couple. Pvt. ent. West Side. $18 wk. FE 4-3441

3 & 4 ROOMS. GAS HEAT. FE 4-0808. or FE 8-8127.

3 LOWER ROOMS AND BATH & 2 front rooms. Util. furn. Adults. 258 Orchard Lake.

3 LARGE RMS. WILL BE SHADY & quiet. Good neighborhood. Air conditioning. Couple only. FE 5-4032.

3 ROOMS AND BATH. 107 N. Saginaw

3 LARGE ROOMS, PVT. ENtrance and bath. 700 Auburn

3 ROOM APT., NEWLY DEC., reas. to right party. Widow or elderly couple. FE 5-2861.

3 RMS., PRIVATE BATH AND ENtrance, clean, gas heat, near downtown. 87 S. Parke.

3 LARGE CLEAN ROOMS, PVT. bath and ent., 1st floor, 264 S. Parke. FE 8-3152.

4 RMS AND BATH. ADULTS. Clean, Nicely furn. 8 Miller St.

4 RM. PVT. BATH AND ENT 2 bedrms. Garden. OR 3-7887.

4 ROOMS AND BATH. WEST side Inquire 98 Dwight.

4 RMS. & BATH, UPPER, PVT. Util. furn. FE 4-7367.

APARTMENT FURNISHED, 2 rooms, 38 Green St. FE 2-8093.

AVAILABLE FURN EFFICIENCY apt. Wall to wall carpeting. Modern furniture All util. furn. Near W Huron & Eliz. Lk. Rd. FE 8-0428 or FE 5-4743.

BACHELOR APT FURN. Crescent Lk. Rd. 2 rms. and kitchenette. Pvt. ent., ground floor. FE 5-8506.

CLEAN 3 ROOMS & BATH. LAKE priv Reas Ground floor. Call after 4 p.m OR 4-0237.

FURN. 3 RM. APT., UTIL. FURN., garage, $15 wk. 42 Augusta.

FURNISHED OR UNFURNISHED. W. Side, pvt. ent. Couple only. FE 5-2438.

FOR RENT: 35' NEW HOUSE trailer. FE 4-9619.

ORCHARD COURT APARTMENTS

BRAND NEW AIR CONDITIONED

NEW FURNITURE

"RENT" —DRASTICALLY REDUCED—

FURN. AND UNFURN. MODERN 1 BEDRM. APTS

ADULTS ONLY

MANAGER 19 SALMER ST. APT. 6

FE 8-6918

OPEN DAILY & SUNDAY 10 A.M.—9 P.M.

MODEST MAIDENS By Jay Alan



"I don't care if you go shopping, just don't spend any money!"

Rent Apts., Furnished 33

GOOD, CLEAN 3 RM. APT FOR working couple. No drinkers. Nr. bus line. FE 2-7906.

LGE. FURNISHED BASEMENT apt. Exceptionally nice. Good location FE 4-4373.

LGE. LOVELY 3 & BATH, NEAR Airport. Adults. OR 3-1943.

LIGHT HOUSEKEEPING ROOMS for gentlemen. 261 State St.

MODERN KNOTTY PINE, LAKE apts. Tile floors, insulated, Pvt. entrance, oil heat. Reas. to 2 or 3 persons. 244 S. Pontiac Trail, Walled Lake.

PRIVATE 4 ROOMS & BATH. UL 2-1320. 3286 Auburn Ave.

SEE THIS ONE FIRST. 3 LARGE rooms, pvt. bath and ent. Child welcome. $16 week. Mrs. Newman, 915 Orchard Lake Ave.

SLATER APTS.

Three blocks east of downtown. Newly decorated and furnished, including stove and refrigerator. From $59.00 All have one separated bedroom — Some have more. It's always warm in Slater Apts. Come in or call.

MAYNARD SLATER ERWIN SLATER 53-55 N. PARKE ST. FE 4-3546

W. SIDE, MODERN WITH NEW furniture. 3 rms and bath, extra large living rm. $90 mo. Util. furn. FE 3-7403.

UPPER 3 ROOMS AND BATH. 1 small child welcome. nr. Pontiac motor. FE 4-7287.

Rent Apts. Unfurnished 34

1 AND 2 BEDROOM LAKEFRONT apts. Partly furnished, OR 3-9105.

1 ROOM, KITCHENETTE. PRIvate bath, stove, refrig., heat, hot and cold water furn. Adults only. 290 N. Paddock. Alberta Apts.

1ST FLOOR ATTRACTIVE 4-RM. apt. Pvt bath, laundry rm, garage Stove & Refrig Adults only N Shirley & Lois, Pontiac OL 1-1875

1 BEDROOM APT. BUILT-IN stove & refrigerator, many fine features, modern architecture, adults. $90. FE 4-1559.

2 ROOMS, PRIVATE BATH, HEAT, hot water, stove and refrigerator furnished. Will completely furnish if desired. St. Benedict and Donelson schools, shopping and bus service handy. FE 2-2992 or FE 4-4232.

2 BEDRM., 5 RMS. AND BATH, garage. FE 8-8792 after 5.

2 ROOM STUDIO APARTMENT. Stove, refrigerator, heat, & light furn. Private bath and entrance. $55 per mo. PAUL A. KERN, INC. FE 2-0209.

2 BEDROOM, UTILITIES, STOVE and refrig. furn. 1091 S. Blvd.

3 RMS., W. SIDE, UTILITIES FURnished. FE 4-4481.

3 ROOMS AND BATH, $50 MONTH. FE 4-3908

3 LOVELY, NEWLY DECORATED rooms on ground level, completely private. Heat furnished. Ideal for couple or single woman Reasonable OR 3-6224.

3 LARGE ROOMS AND BATH. Private entrance, newly decorated—All utilities and gas range. $15.00 wk 2nd floor, child welcome. Corner Augusta and 197 Sanderson.

3 RMS. AND BATH. FE 4-0401 after 5:30.

3 ROOM PLEASANT, CLEAN, nice neighborhood, Single person or quiet working couple. Utilities furnished. $50 per mo. Call after 6 p.m. FE 5-8881.

3 BEDROOM TERRACE APT. Basement, gas heat. Bloomfield Hills. Convenient yet secluded. MI 6-3030, 9 to 5, Mon-Fri.

3 LARGE ROOMS AND BATH. GArage. All utilities furnished. FE 4-4525

3 LARGE RMS. WITH LOTS OF closet space. Refrig., stove furn FE 8-0514.

3 ROOMS NEWLY DECORATED. 115 State St. Pontiac Apartments FE 2-5280

3 ROOMS & BATH. HEAT. FURnished. Call FE 2-8470 after 5:00 p.m.

3 RM. APT. PVT. BATH & ENT. Partly furn. 285 Whittemore.

4 AND 5 ROOM APARTMENTS. See caretaker. 30 Washington. FE 4-1091.

4 RMS. & BATH UPPER. 1 BEDroom. All utilities furn On bus line. Adults only. 314 S. Marshall.

4 FAMILY BRICK APT. HOUSE. west side. 1 unfurn. Vacancy, 4 rms. & bath, modern, heat & hot water furn., adults only $75 mo. 174 W. Pike. FE 5-8696.

4 RM. APT. FOR COLORED. 1 Child Welcome. $17.50 wk. FE 5-3406.

4 RM. NO CHILDREN. 152 WASHington. FE 2-8272.

4 RMS AND BATH. FRIGIDAIRE stove, West Side. Inquire 95 Dwight.

4 RMS. ROCHESTER. GARAGE. laundry priv. OL 2-1587 after 5:30.

4 ROOM, HEAT AND HOT WAter, newly dec. W. Side. FE 4-7706.

4 RMS. AND BATH, UPSTAIRS flat, FE 2-4309 after 4.

4 ROOMS, NR. PONTIAC MOTOR, $55 month. FE 5-6928 after 5.

4 ROOM COTTAGE, BEHIND West Huron Street Bank. Huron Trailer Park. FE 2-2915.

5 RM., UPPER FLAT. CLOSE IN. Very nice. Adults. Reas. FE 2-5961

5 RMS. AND TILE BATH. GAS heat, garage. Lower. 87 S. Shirley — Inq. at 28 S. Shirley.

5 RMS. & BATH, FULL BASEment. FE 3-9243.

5 RMS. AND BATH FULL BASEment. FE 3-9243.

5 ROOMS & BATH. STATE ST. After 6. FE 4-5032.

5 ROOMS AND BATH, DOWNstairs, $65 month. FE 5-0942.

ACROSS FROM ELKS TEMPLE 5 Rm. with basement. Clean, $45. Inq. 106 W. Pike. FE 2-9021

5 ROOMS. 2 BEDROOM APT. W side. Near General Hospital. Ref. required. FE 2-2690.

5 RMS. AND BATH, W. SIDE. Gas heat. FE 4-7328.

A LOVELY 3 ROOM APT. MUST be seen to be appreciated. Adults only. 244 S. Marshall. FE 2-0303.

BIRMINGHAM APT. 2 BEDRMS New appliances. sublet, May, June, July. $90 mo. MI 6-3724.

BIRMINGHAM — CENTRALLY located—newly decorated, 2 bedrooms. Large living room, automatic gas heat, Stove and refrigerator furnished. Private parking space, $70. Call Mldwest 4-5058 or FEderal 8-2153.

CLEAN 6 ROOMS AND BATH, upper flat, heat furn. FE 4-4127.

Rent Apts. Unfurnished 34

CHOICE APARTMENT, PARTLY furnished, reasonable. HOLLYWOOD APARTMENTS. 114 E Howard.

HURON APTS.

Deluxe 3½ Room Apts. with Bedroom, Kitchen. Full Bath, Living Room and Dinette

$54

Per Month

102 E. Huron FE 5-2210

LGE. 3 RMS. LK. PRIV. UTIL. furn. Adults only FE 2-6919.

LUXURY 2 BEDRM. TERRACE on beautiful pvt. lake and ground. Swimming, boating, fishing. UN 2-2965 after 5.

MOTEL, KITCHENETTE APTS. utilities furn., $15 per week. 9470 Pontiac Lk. Rd. OR 3-9389.

MODERN DUPLEX, ROCHESTER Apt. Pvt. ent. Auto heat. Fenced back yard. Ref. OL 6-0851.

MODERN 5 RM. BRICK APT., stove and refrig. furn., $80 mo, 2 children welcome. FE 5-0737

NEWLY DECORATED 3 ROOM upper apartment on Oakland Ave. near Pontiac Adm. bldg. Private bath and entrance. Steam heat hot water, stove and refrigerator furnished. Rent $50. FE 4-4807.

ORCHARD COURT APARTMENTS

BRAND NEW AIR CONDITIONED

FURN. AND UNFURN ONE & TWO BEDROOMS

"RENT" —DRASTICALLY REDUCED—

Pontiac's most exclusive, modern West side apartment development.

Balcony type building with individual entrances.

Beautiful kitchens with metal cabinets in decorator colors with plastic tops. Stove and refrigerator furnished.

Automatic heat and hot water (soft) furnished. Kitchen fan, master TV aerial and many other fine features.

For a limited time, no leases or security deposits required. ADULTS ONLY

MANAGER 19 SALMER ST. APT. 6

FE 8-6918

OPEN DAILY & SUNDAY 10 A.M., 9 P.M.

TAYLOR STREET, GROUND FLR. 3 room apt. Private entrance and bath. $45 per mo.

Auburn Avenue, second floor. Studio, apt. Private bath, heat and lights furnished. $55 per mo. PAUL A. KERN FE 2-0209

WATERFORD VILLAGE 3-ROOM NEWLY REDEC

For Sale Houses 43

BROWN

$800 DOWN—Lovely little bungalow with oil furn. Alum. storms. 2 large 60 x 158 ft. lots. Priced at only $7,700. "Here is a little farm."

$500 DOWN — Two bedroom bungalow with lake privileges on Williams Lake. Oil furn. Large lot. Storms & screens. "Immediate possession." priced at only $5,000. Owner leaving state. "Real value."

NOTHING DOWN — Repossessed home. In the pink of condition Full basement, alum. storms, oak floors. "All newly decorated." 5 per cent int. Only 3 yrs. old. "About $275 closing costs is all you need." What a buy!

AUBURN HEIGHTS — Clean as a pin. Cozy bungalow with basement. Oil furn. glassed sun room. New carpeting. Large 52 x 165 ft. lot. Priced at only $7,950.

NEW BRICKS — We have several under construction priced at only $13,300, with full basement, excel-baths, built in ovens & range. Oak floors. Only $500 plus mortgage costs. Be sure and see these genuine values before you buy.

SELL OR TRADE — North end. Lovely bungalow only 4 yrs. old. 24x27 ft. two-car garage. Large lot. Low interest. Will trade for 3 bedroom suburban home.

SELL OR TRADE — Large 6 room modern East Side home. Paved street. Oil furn. Full basement. Excellent condition. New 2-car garage. Will trade for car, land contract, housetrailer, or smaller home. Priced at only $8,500.

SELL OR TRADE—West side modern 6 rms. Full basement, new oil furn. Large screened porch. "A well constructed older home." Good street. Walking distance to City Hospital and Huron bus. Will trade for cheaper home or land contract, or might consider housetrailer.

SELL OR TRADE — LAKEFRONT. Priced at only $12,500. Over 100 feet of water frontage. Ranch-style bungalow with full basement, oil furn., attached breezeway & two-car garage. A real good value. Will trade for home close to city.

MANY OTHERS — From which you may select. Call us or visit our office and inspect our many PHOTO-LISTINGS.

LIST WITH US — For fast and efficient service. WE BUY, SELL & TRADE. Open 9-9.

L. H. BROWN, Realtor
2407 Elizabeth Lake Road
Ph. FE 4-3564 or FE 2-4810
Multiple Listing Service

NOTHING DOWN
OWN YOUR HOME. BRICK FRONT. 3 bedrm. Storms & screens. Insulated, completed exterior, rough wiring full basement. $300 down on our lot.
B & Z Starter Homes
MA 6-3858 FE 5-5078

MULTIPLE LISTING SERVICE

LAKE

FRONT BI-LEVEL
CUSTOM built 3 bedroom bi-level home. 2 living areas, 2 fireplaces, 2 baths. Many extra. Excellent boating and water skiing. Located on high picturesque lot with plenty of shade. "Cocktail" patio off paneled recreation room with gentle steps to lake. Built 1956. Priced to sell at $21,375, terms.

FOREST

LAKE ESTATES
"LEISURE LIVING" High on a Hill. A scenic location with so much to offer and at a real value. A BASEMENT with knotty pine family recreation room with a beautiful ledgerock fireplace. Covered terrace and attached garage. Priced right. Terms.

John
Kinzler
Realtor
670 W. Huron St. Ph. FE 4-3525
If no answer Call EM 3-0102

$300 Down
Includes costs. Modern 2 bedroom, plastered, hardwood floors. Storm windows. 1½ car garage. Lake privileges.
For the Handyman
With large family. 4 bedroom older home. Needs a little fixing and decorating. $6,000. Terms.

Several 2 and 3 bedroom homes. No down payment. 5 per cent intefest.
C. PANGUS, Realtor
2160 M-15. Ortonville. NA 7-2815

4 BEDROOM HOME, CONVENIently located. By owner. FE 2-4734.

ONLY FOUR HOUSES
Bargains—for sale by the court receiver. Built to sell in the $16,000 bracket. Will sell now for $14,000. $500 down. FHA terms or GI—nothing down. 2 bedroom brick. De luxe carport. Sliding glass doors to terrace off dining room. Solid 10-ft. concrete side drive. Gas furnace. Elizabeth Lake. M59 area. Close to schools. Good place for children.

ANCHOR

LI 7-3800 JO 4-5777

John K. Irwin

& SONS
NORTH SIDE INCOME:
Six nice rooms and bath on the first floor, two large rooms and bath up, with outside entrance for upstairs apartment. Full basement, gas heat, paved street. Priced at only: $10,500.00 —Small down payment.

CHEROKEE HILLS:
Lovely new brick ranch home with 2½ car attached garage, 3 large bedrooms, separate dining area, living room with ledge rock fireplace, nice kitchen and two ceramic tile baths, full basement, gas heat, large corner lot: $24,950.00. Terms.

John K. Irwin & Sons
Realtors
313 West Huron Street
Phone FE 5-9447 or FE 2-4031
EVE. FE 8-4274

$250 DOWN — $60 MONTH
Great for kids — 5 large cheerful rooms. Big lot. Dead end street. Near Elizabeth Lake.
$350 DOWN — $60 MONTH
Great for handyman — 3 bedroom ranch home. Full basement. A-1 furnace. City water. Needs some finishing. ½ acre. Crooks Rd. — Long Lake Rd. area.
ELWOOD REALTY FE 4-5203

5 RM. MODERN HOUSE. AN extra good buy. $1,000 down.
6 rm. house. Paved street. Close in. $2,500 down.

For Colored
8 rm. house.
6 rm. house
12 rm. income
P. W. DINNAN
66 W. Huron FE 4-2577

2-FAMILY
NEAR LINCOLN JR. HI — 10 neat and clean rooms plus large enclosed porch in front and entrance area to both apartments at rear, double garage, economical stoker heat, asbestos siding, newly painted trim, a good buy at $10,500. TERMS.

J. R. Hiltz
Realtor
1011 W. Huron FE 5-6181

For Sale Houses 43

IRWIN

GEORGE R.
GI TERMS
2 bedroom bungalow with attached breezeway and 2 car garage. Has automatic heat and hot water and carpeted living room. Large kitchen with good dining space. Only mortgage cost down.

FHA TERMS
3 bedroom brick ranch type bungalow with attached 1½ car garage. Has automatic oil heat, tile bath and many other extras. See this for sure!

OFF BALDWIN
2 bedroom bungalow with automatic forced air oil heat, oak floors and alum inum storms and screens. Full price $8750 with $875 down. Walking distance to Fisher Body.

GEORGE R. IRWIN, REALTOR
269 BALDWIN FE 5-0101
MULTIPLE LISTING SERVICE

SMALL MODERN HOUSE & GArage. At Elizabeth Lake. FE 5-2990.

DUPLEX IN DRAYTON PLAINS. $8950 with $950 down. Good condition. MAple 5-1792.

$500 Down
Large lot near grade school & bus line. 4 good size rooms & bath. Full price $7500.

Near Central High
Large 4 bedroom home, living room 14x24, modern kitchen, basement, oil heat, 2 car garage. Landscaped yard. Vacant. $14,950, terms.

Donelson-St. Benedict's
1½ story 7 room brick. 1st floor living rm., natural fireplace, dining room, kitchen with breakfast bar, 2 bedrooms & ceramic tile bath. 2nd floor 2 large bedrooms & full bath. All oak floors, basement, FA oil heat. 2 car garage, pave' drive. Lake privileges. $22,500, terms.

Loon Lake Front
Zoned commercial, 126x525. Large 4 bedroom Colonial home, living room 18x27 fireplace, wall to wall carpeting, tile bath, 2 tile powder rooms. Basement, oil heat, 3 car garage. $26,600 terms. Vacant

Reduced Price
Future commercial location, corner 110x145, main artery in city. 2 large homes with apts. all rented. $33,500, terms.

Lakefront Ranch
2 acres near Indianwood CC. 315 ft. lake frontage, custom built Roman brick & stone ranch, LR 20x24, 3 bedrooms, dining el., breakfast nook, tile bath & lav., & attached 2 car gar. on 1st floor. Rec. rm. 25x30, lav & shower, util. & laundry on lake level. Sprinkling system elec. incinerator, dishwasher, Thermo. windows are other features $55,000, terms, includes carpeting & drapes.

Roy Annett, Inc.

Realtors since 1923
28 E. Huron FEderal 8-0466
Open Evenings & Sunday 1-4

COMPARE
This 2 story home with new homes in the $14,000 price range. Living room, kitchen, dining rm., 1 bedroom and full bath on the first floor. 3 rooms and ½ bath, second floor. Full basement. Aluminum storms and screens. Lge. 2 car garage. On a nice large lot and quiet village. FHA terms of 10 per cent down. Full price $13,900.
C. PANGUS, Realtor
2160 M15. Ortonville. NA 7-2815.

— ASSOCIATE —
BROKERS INVESTMENT CO.
FE 8-9663
2- and 3-Bedroom Homes
— CLOSING COSTS ONLY —
443 ORCHARD LAKE AVE.

NO MONEY DOWN
To Reliable Person
224 W. Strathmore, 2 bedrooms, basement, built 1954, oil heat, paven street. Vacant-open-immediate possession. Walk in and look at it and, call owner. TO 8-9851.

216 W. FAIRMOUNT
CIVILIANS
$190 DOWN
NO OTHER COSTS
2 Bedrooms — Almost new — Basement automatic heat and hot water — Storms & screens — Landscaped — Paved street.
VACANT — OPEN
Walk in and Look at it and if interested call owner:
DAYS: WO 3-3350
EVES: SAT. SUN. TO 8-9851

MULTIPLE LISTING SERVICE

ARRO

WEST BLOOMFIELD
This 7 room family home has 4 bedrooms with plenty of closet space. Large 13x24 ft. living room with brick fireplace, lovely paneled kitchen with built-in oven & range, full basement, 1 car garage and located on 180 x 120 ft. lot. $11,900 with $2,000 down.
CANAL FRONT
500 yards from Cooley Lake, large living room with brick fireplace. This is a summer cottage that could be converted to a year around home featuring 18 x 22 ft. family room, with bar & stools. Appro. acre of land. $8950 total price.
CLARKSTON AREA
Immediate possession, owner has moved to Lapeer. This 3 bedroom brick home is only 2 yrs. old. There is a full basement with oil furnace & large 117x128 ft. lot. FHA terms, total price, $12,900.
Bi-Level and Tri-Level
Starter homes. Nothing down on your lot or we have several choice lots available. Model open for your inspection.
ARRO REALTY
TED McCULLOUGH REALTOR
5143 Cass-Elizabeth Rd.
FE 5-1238 FE 4-3844
Open 9 a.m. to 9:30 p.m. Sunday 1-5

BE SURE TO TAKE
advantage of this 3 bedroom home in Drayton Plains. 26 ft. carpeted living room, fireplace, large dining room, basement, oil furnace, laundry tubs, fruit closets, attached 2 car garage, lovely corner lot on a paved street. A wonderful family home for only $1,000 down. Immediate possession.
Evenings after 6 call MA 6-2880
J. J. Jolly, REALTOR
2536 DIXIE HWY FE 4-4561

For Colored
AN EXCEPTIONAL BUY. 3 family income. Large house with 1 - 5 room apt. and bath; 1 - 2 room apt., basement, gas heat, 4 room house with bath & utility room in rear; 2 gas space heaters, glassed in front porch. Tile floor Large lot — 117x69.

NEWLY decorated 3 bedroom home mirror-like floors, full basement with GAS heat. $400 down. Many other three and four bedroom homes to choose from. See Mrs. Howard, 18 Gillespie St. or Ph. FE 2-6412. John Kinzler Realtor, 670 W. Huron St.

WANT A GOOD PRICE ON A NEW
Custom Built Home?
E. J. DUNLAP
CUSTOM BUILDER FE 8-1198

$800 DOWN
Well located east of Crooks Rd. Large 2 bedroom, bath, double garage. All in good condition. 200x140 lot. Immediate possession.
PONTIAC REALTY
737 Baldwin. FE 5-8275

$9500
Will build 3 bedroom house, complete with basement on your lot. Hardwood floors, tile bath, automatic heat. Don McDonald. OR 3-2837.

For Sale Houses 43

GIs

Nothing Down
EXTRA LARGE, extra nice, 3 bedroom 1 story. A 19 ft. utility-breezeway combination. This should fill the bill for most everyone. A really beautiful big kitchen. Ample table space. Plastered walls, cove ceilings, Oak floors. Attached garage. West Suburban and priced below $12,000.

$9,200 with approximately $64 payments including taxes and insurance. Very clean 3 bedroom, having one bedroom and bath down. Basement, new gas furnace; low low fuel bills. $400 should handle for you GI's. You simply can't go wrong.

CHARMING BEDROOM bungalow. The 14x1 6 ft. living room is all Knotty Pine paneling — Rest of walls are plastered. Tiled bath. Garage. Fencing. Exceptionally good buy at $9,350 — Already approved by Veterans Administration. Lake privileges on Crescent Lake. Vacant and may be seen anytime

A BIT DIFFERENT, a modern contemporary built on over an acre of wooded land, yet very close in. Natural fireplace, modern tile bath. Oil FA heat. 2 car garage. Stove and refrigerator can go if needed. Full price $13,000—Vacant.

YOU'L NEED very little money to get yourself started. Nice 2 bedroom east side bungalow. Oak floors, plastered walls. Ceramic kitchen and bath. Kitchen stove and clothes dryer can stay, if desired. Why rent? It's vacant and almost immediate possession can be yours. Hurry!

3 BLOCKS to school: 2 blocks to stores. Bus stops in front of house. Churches nearby. An exceptionally well-kept 2 story 2 bedroom home on paved street. North city location. Carpeting and drapes included. $8,800 — See it today!

RAY O'NEIL, Realtor
262 S. Telegraph Rd. Open 9-9
FE 3-7103 FE 2-1539

SALE SYLVAN MODEL
3 Bedroom Brick, $18,800
Open Sunday 2140 Garland

MULTI-LAKES REALTY

NEAR DECKER SCHOOL
3 bedrooms, den, large living room, full dining room, table space in the kitchen, well landscaped 100 x 150 foot lot. All brick. Full price $14,750.
3060 S. Commerce Rd. MA 4-1578

OVERLOOKING WATKINS LAKE
Beautiful log ranch, 20x24 ft. living room, Thermopane windows, fireplace, 2 grills, screened patio, built-in oven and range. Large secluded landscaped lot. CALL FOR APPOINTMENT.

WEST SIDE
Large 7 room home, 4 bedrooms, basement, 2 car garage, large fenced yard. VACANT — IMMEDIATE POSSESSION.

BI-LEVEL LAKE FRONT
3 bedrooms, large kitchen, screened porch, basement with recreation room, 2-car garage. 105 ft. frontage on lake. Good beach. CALL FOR APPOINTMENT.

EAST SIDE TERRACE
5 room brick, 2 bedrooms, basement, gas heat. ONLY $500 DOWN.

Smith-Wideman

REAL ESTATE OPEN EVES.
FE 4-4526 412 W. HURON

UNION LAKE
Located on Cooley Lake Rd near TB San. & Youth Home. Extra large living room, 2 nice bedrooms. Handy kitchen. Utility. Breezeway to large 2 car garage. Privileges on Union Lake. Price $11,000, $1,500 down $75 per month. Immediate possession.
EMBREE & GREGG
1565 Union Lake Rd.
UNION LAKE VILLAGE
EM 3-4393 or EM 3-3314

NEW CUSTOM BUILT HOMES. 3 bedrms., 1½ baths, attached garage. Near Northern High. 979 Emerson. FE 8-6845.

"SMITH"

LAKE PRIVILEGES
Attractive 6 rm. Ranch located on 3 lots near Upper Straits Lake. 2 Car garage. FWA oil furnace. Elec. water heater. Storms and screens. $13,500 — Terms.

SYLVAN VILLAGE
Lake privileges with 3 bedrms., 1½ baths, and large family rm. Modern kitchen with Birch cabinets, Formica tops and snack bar. FWA oil furnace, Alum. storms and screens. City water. Sewer and garage. Carpeting included at $14,950 on terms.

Rolfe H. Smith
—REALTOR—
244 S. Telegraph Rd. FE 3-7848
Open Evenings 'Til 8 p.m.

NOTHING DOWN
2 & 3 Bedrooms. Some with basements. Various locations. 5 Per cent interest. Call for details, NOW!!

CARROLL LAKE VICINITY
2 Bedroom home. 2 lots. Best of price and terms.

HILLSIDE DRIVE
Near Lincoln Jr., 2 bedroom home. Excellent price and terms.

LEACH ROAD
2 bedroom home. Full basement, new furnace and water heater. Glassed-in front and rear porches, nice garage. Paved drive. Chicken houses. Good sized property. $1,500 down.

ATTENTION PLEASE!
OFFERING 4 EXCELLENT
WEST SIDE HOMES
For Further Information
CALL FE 5-8183
Evenings & Sunday Call:
FE 4-5236 — FE 2-7273 — FE 4-6944

EAST SIDE
About 4 years old, wonderfully conditioned home. Nice kitchen, 2 bedrooms down; large bedroom up. Full basement, auto. heat. Garage, fenced yard. FHA commitment. Best terms possible to qualified purchaser.

WEST SIDE
Near High School for one third of original cost. Truly a grand brick home. Double brick garage, large lot. 4 bedrooms, 4 large rooms and porch down. Powder room, and even the 3rd floor is finished. Seeing is believing.

FOR COLORED
4 family income. Sacrifice sale. A real bargain for cash.

WE BUY LAND CONTRACTS

NICHOLIE

& HARGER CO.
33 W. HURON ST. FE 5-8183

3-BEDROOM BRICK
This home is new and individually designed. Has carpeting. Full ceramic bath. Full basement. Aluminum storm windows and doors. Attached garage. High, dry lot. 84x150, with the lawn in. Just off Cass Lake Rd. ½ mi. from Elizabeth Lake Rd. Only $15,950. Reasonable down payment and terms to suit. 1 day possession.

JACK LOVELAND
2188 Cass Lake Rd. FE 2-4875

SLICES OF HAM

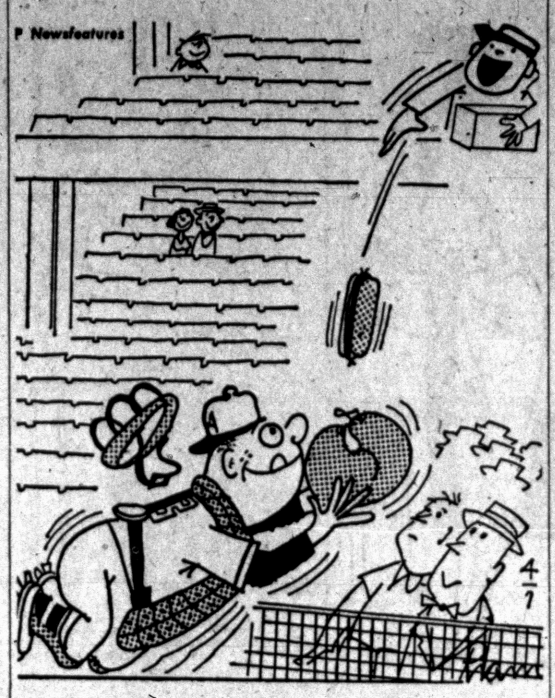

"One without mustard!"

For Sale Houses 43

DORRIS

VACANT BUNGALOW
SALE OR TRADE
This eye appealing large two bedroom bungalow is in A-1 condition inside and out, beautiful living room 12x20, other rooms comparable excellent basement, forced air oil heat, recreation space, good garage, outstanding lot 65x270, terms, car or trailer in trade.

DANDY SIX ROOM
ONE BEDROOM DOWN
$10,500 with $1,100 down, for this attractive family home, gas heat, good basement, two dandy lots, a good many selling appointments you will admire. Nice surrounding off Baldwin.

OUTSTANDING OPPORTUNITY
3 BEDROOM RANCH HOME
A beautiful ranch house, your family will be proud to call home, situated on a large corner lot well landscaped. There is a large breezeway and 2 car garage, home has full basement, paneled recreation room, fireplace, lovely kitchen with thermo oven and grill. $17,950.

GI SPECIAL
ZERO DOWN
Nice clean newly decorated five room bungalow, gleaming oak floors, new forced air oil furnace, exceptional nice lot, located north east suburban.

DORIS & SON REALTORS
WE TRADE
752 W. Huron PHONE FE 4-1557

Nothing Down
Will build starter home on your lot. Our plans or your plans. Basement included. Also rough Wiring. See our model. Don McDonald. OR 3-3837.

BUILD NOW
3-BEDROOM HOME
$8,500
Call today. Financing available. Aall types custom building On our lot or yours. Your plans or ours.
J. C. HAYDEN, Realtor
86 E. Walton FE 8-0441

OVER

One acre — complimented with ranch type home that is a real eye catcher. Three full size bedrooms. Oak floors and plastered walls. Very well decorated. TWENTY-FIVE FOOT living rm. Aluminum storms and screens. Big two car garage. All this only three miles west of town and only $11,950, with small down payment.

SEE . . .

IT NOW! Top Drayton location and one of the finest homes you will ever have an opportunity to see. Yes folks, this home is the finest in construction and a really unique floor plan. Large kitchen, offering the latest in design and convenience. Automatic dishwasher and comfortable eating space. Large picture window in dining and living room, both Thermopane. All oak floors and plastered walls. Delightful Tennessee marble fireplace. Be first. only $21,500. You're sure to enjoy the FULL BASEMENT AND ATTACHED GARAGE.

Humphries

83 N Telegraph Open Eves.
FE 2-9236
MULTIPLE LISTING SERVICE

ON BLACK TOP ROAD
3 bedroom home full basement, area of nice homes on 5½ acres. $13,000 Term.

Excellent view of White Lake, lake priveleges, 2 bedrooms down, more up stairs possible. Sun room, dining room, full basement, on black top road. Bargain at $8,950 with $1,450 down.

STEELE REALTY, 135 Highland Rd. (M59) Highland. MU 4-2045.

SACRIFICE. MUST SELL 2 BDRM. unfinished home OR 3-7516.

LOOK

At this 3 bedrm. home with carport. Located in a well restricted neighborhood. Newly decorated. Ready for immediate occupancy. $1500 down. For further information call FE 5-4311.
HERBERT C. DAVIS
4915 Irwindale Drive

CLARKSTON, 3 BEDROOM BRICK ranch type. Carpeting gas heat, ½ acre lot. $1,500 down, assume GI mortgage at 3½ per cent. MA 5-4717 for appt. after 6:30.

SYLVAN LAKE
Sam Warwick has new 3-bedroom brick tri-level ranch home. Fireplace, built-ins, 2-car garage 185 ft. seeded lot. Exclusive community, sewer, water, paved streets, lake privileges. $24,500 Open Sunday 1780 Sherwood FE 4-5090. FE 2-2105.

RANCH STYLE
3-BEDROOM BRICK
LAKE PRIVILEGES
BY ORIGINAL OWNER — Located in an exclusive neighborhood of brick homes and acre lots just seven minutes from downtown Pontiac in Waterford Township but Pontiac school district, greatly reducing property taxes. Featuring a large living room, 16'x19' and separate dining L with wall to wall carpet and large French doors overlooking a patio and landscaped lot; huge kitchen; ceramic tile bath; 3 big bedrooms; full basement finished with beautifully tiled floor and ceiling, including a large recreation room; 2 car garage with 16 ft. cement drive to road; aluminum storms and screens; a couple minutes walk to 1½ acre out-lot onto lake. Price $22,500.

For additional information and appointments call FE 8-1784.

For Sale Houses 43

'SCHRAM'

GI — NOTHING DOWN
2 bedroom ranch with extra room in full basement. Oil heat. Small barn. Raspberries, Grapes and apple trees. On lot 210x400. Priced at only $9,000—Closing costs is all you pay.

OFF PERRY STREET
3 bedrooms, large living room, separate dining room, full basement with recreation room. 1½ baths and gas FA heat. Only $1,250 down.

WEST SUBURBAN
3 bedrooms with 11x20 living room, 9x13 dining room, 8x13 kitchen, full basement. 2-car heated garage, and 4 acres of land. Priced at $14,500 and can be purchased with GI terms.

IVAN W. SCHRAM
REALTOR FE 5-9471
OPEN EVENINGS & SUNDAY
942 JOSLYN, COR. MANSFIELD
MULTIPLE LISTING SERVICE

WEST SIDE 3 BEDRMS., REC. rm., carpeting fenced Incinerator plus other extras & built-ins. 6 yrs. old. $14,200. FE 4-6951.

GI SPECIAL
ZERO DOWN
Nice clean newly decorated five room bungalow, gleaming oak floors, new forced air oil furnace, exceptional nice lot, located north east suburban.

DORIS & SON REALTORS
WE TRADE
752 W. Huron PHONE FE 4-1557

3 BEDROOMS, $300 DOWN OR anything of equal value. 4908 Lakeview UL 2-5573.

FURNISHED MODEL
OPEN
DAILY 10 - 8
771 MELROSE
Between North Perry and Montcalm
$8,250
COMPLETE DOWN PAYMENT
$350
TOTAL MONTHLY PAYMENT
$69.
DLORAH BLDG. CO
FE 8-6455

BY OWNER. WASHINGTON PARK 1½ story. Full basement. FE 4-8301.

$200 DOWN
3 bedroom starter house with basement, rough wiring included. Don McDonald. OR 3-2837.

"THIMK!"
WHERE ELSE CAN YOU BUY A HOME FOR
$82 DOWN
—TOTAL—
AND
$69 PER MONTH
—VA TERMS—
3
BEDROOM COLONIAL
In JUDAH LAKE Estates
WITH
Lifetime Aluminum
ROOF & SIDING
FHA
$390 MOVES YOU IN
$74 PER MONTH
DLORAH BUILDING CO.
Builder of National Homes
FE 2-9122

4 RMS & BATH. BUILT IN WASHer, dryer & electric stove, very compact. Gas heat. Has to be seen to appreciate. $5,000. $500 down. $50 monthly. FE 5-5795.

3 BEDROOM HOME. LARGE LIVing rm., dining rm., paneled kitchen. Basement. Garage. Fenced yard. $8500. $500 down. $70 monthly. 205 S. Edith FE 8-2340.

3 Bedroom HOMES

$100 DOWN
Moves You In
SO
WHY PAY RENT?
BUILT IN RANGE & OVENS
WITH
LOADS OF MODERN FEATURES
MODEL OPEN
WEEKDAYS & SUNDAY 1 TO 7
EXCEPT FRIDAY
731 Stanley at Kinney
2 blocks north of Montcalm
Nr. Lincoln Jr. High
WESTOWN REALTY
FE 8-2763 or Eves. LI 2-4677

BLOOMFIELD HILLS — LAHSER 2785, near Square Lk. Rd. 3 bedrm., modern, ranch, carpeted, patio, 2 car garage. ½ acre lot. Screens — storms — Being transferred. Priced to sell.
R. C. LESLIE CO., RLTRS.
LU 1-6160

BY OWNER, 2 BEDROOM FRAME tiled kitchen, bath and basement, fenced yard, 2 car garage, good location, reasonable. OR 3-1564.

Shimmons Rd., Pontiac
3 LARGE BEDROOM BRICK
2.6 ACRES
Full basement, 14 ft. dining room. Interior needs some finishing. Exceptional value at $10,950.
PHONE FE 8-0458
C. SCHUETT, Realtor

GET IT QUICK,
through Classified Ads!
Yes, whatever it is — dial FE 2-8181 for an adwriter and get it!

For Sale Houses 43

WHITE

Bros.
DRAYTON PLAINS
A clean 3 bedroom home. Situated on an 85x130 ft. fenced lot. 12x19 ft. living room. Large kitchen. Ceramic tile bath. Located in a good neighborhood. Close to shopping and schools. Full price $8,700. $2,950 down. $60 a month. 4 per cent mortgage. Payments include taxes and insurance.

1 ACRE
140 ft. of frontage on M15. 6 miles north of Clarkston. A neat and cozy 4 room home. Just the place for retirement. $6,750. $750 down. $60 month. Less for cash.

WHITE BROS.
OR 3-1295
5660 Dixie Hwy.
Open Eves. 'til 9; Sunday 10 'til 5

6 ROOM MODERN. CORNER LOT. $12,500. $2,500 down.
5 room modern. Gas furnace. $9,300, $2,000 down.
6 room bungalow. 2-car garage. $11,750. $4,000 down.
2 bedroom brick, tile bath. $12,300, $3,500 down.
Paul M. Jones, Real Est.
FE 4-8550 FE 8-1275

WATERFRONT BI-LEVEL
Distinctively Different
$27,900
CASH TO MORTGAGE
OR 3-2907 OR 3-9641

LADD'S
DRAYTON WOODS
An area of enjoyable and carefree living. This spacious brick ranch home whisper requires little attention, with a full basement, amazing ample storage forever. This home has the most living area I have ever seen for a home in this price range. 3 large bedrooms with plenty of closets. A ceramic tile bath. A modern kitchen with plenty of eating space. A beautiful family room with a fireplace you can enjoy and a living room for formal activities. Many special features. Hardwood floors and plastered walls. A 2 car brick garage. Located on a hill with excellent drainage. Only $18,300 with terms.
OPEN SUN.
LADD'S
4286 Dixie Hwy. OR 3-1231
3885 Lapeer Rd. FE 5-9292
20 YEARS OF SERVICE

Rochester-Troy Area
3 bedroom bungalow, has 1½ baths, full basement, exterior has lifetime stone. 3 fenced lots for garden & fruit trees, 2 car garage.
For value—this is it! Only $13,500.
FRANK M. SHEPARD
1010 Adams, Rochester OL 1-7511

$450 MOVES YOU IN
3 bedroom, tri-level, gas heat, large lot, lake privileges.
Two-3 bedroom brick ranch homes, full basement, gas heat, lake privileges.
Frame, 3 bedrooms, full basement, gas heat, large lot.
WILLIAM G. WHITCOMB
REALTOR
UL 2-2930

Johnson

20 YEARS OF SERVICE
SYLVAN MANOR
Ranch brick 7 room house. 4 large bedrooms, living room, nice kitchen with knotty pine cupboards, dining area with paneling, carpeting throughout, 1½ tile baths, utility room, garage, paved drive, water softener, oil heat, large fenced in lot, 80x120. Wonderful location for children. Convenient to shopping center. Be sure to see this one.

ROCHESTER AREA
Attractive 2 bedroom house, living room with dining area, new plastic tile bath divider between kitchen and living room, large lot 80x295. Priced low at $6950 only $750 down. Ideal for retired couple or newlyweds. Good location near Crooks Rd. and Auburn Ave.

Evenings after 6 call FE 5-6447 or FE 5-2935 or FE 2-3881.

A. JOHNSON, Realtor
1704 S. Telegraph Rd.
FE 4-2533

Almost New
Home just off M-24, nice living room, modern kitchen, 2 bedrooms and bath with utility room. A steal at $9 500. Small down payment.
Bargain of Bargains
New 3 bedroom brick home, large lot on pavement. This home must be sold to liquidate corporation. To be sold $1000 below cost. Come and get it at $10,500. Ask for Crawford.
CRAWFORD AGENCY
MY 3-1143 609 E. Flint St.

4 BEDRM., 1½ BATHS. WILL sacrifice $3,300 equity for $2,800. Good location. FE 5-6585, after 7 p.m.

NO DOWN PAYMENT

3 or 4 bedroom starter home with full basement and rough wiring. On your lot or will build on our lot. With small down payment. F. C. Wood Co. OR 3-1235. Corner Williams Lake Rd. & M59. Office open 9-8

"JIM"

YOU DREAMER
open your eyes and here is your dream come true. In the heart of Pontiac, just walking distance from one of Pontiac's finest schools. New 3 bedroom, full basement, a kitchen that makes cooking a pleasure. Just $400 down FHA terms.

FEATHER YOUR NEST
WITH A LITTLE DOWN
Sure 'nuff you have something to crow about with one of these wonderful buys. Just $550 down moves you into one of these new 2 bedroom ranch homes. Principle and interest payments just $44.24 per month.

DON'T TELL YOUR FRIENDS
YOU BOUGHT IT!
Tell 'em you stole it! That's what it will be if you buy this attractive 2 bedroom home at Crescent Lake. Finished in knotty pine. Shining oak floors, a kitchen that will make any Lady happy. Just $350 will move a veteran in.

WILLIAMS

REAL ESTATE & INSURANCE
1483 BALDWIN FE 4-0547

$500 DOWN. CUTE 2 BEDRM. home Beam ceilings ¾ acres of land. Immediate possession. OR 3-6115.

4 BEDRM. 2 BATHS, WEBSTER School. 12x20 living rm., drapes, carpet, gas heat, storms, screens, softener, owner, FE 2-7734.

GILES

$9,950 . . .
Full price on a 2 bedroom GI resale built in '56. Paved street, inside the city. Just 2 blocks off Baldwin. See this today!
Income
$750 down on this 2 family income, close-in. Let the apartment make your payments and have your living quarters free. Call for further information.
GILES REALTY CO.
FE 5-6175 221 BALDWIN AVE.
OPEN 9 A.M.-9 P.M.
MULTIPLE LISTING SERVICE

For Sale Houses 43

CLARK

GI SPECIAL — Nothing down, just mortgage costs. First offering on this attractive 2 bedroom cinder block home landscaped lot 100x134 feet, 1½ car attached garage, hardwood floors, plastered walls, tiled bath, utility, kitchen with dining space, only $9,900.

OFF JOSLYN. Two bedroom bungalow, built in 1951, 3 pc. bath, utility, large living room, nice kitchen. $7,950. Terms.

SELL OR TRADE. 6 Room 3 bedroom, 1 floor home on blacktop road just north of Pontiac. ½ acre lot. 4th bedroom in basement, oil furnace, Ceramic tile bath, 2 car garage. $14,000. Will accept smaller home or equity in trade. Equity $6,000.

PLEASANT LAKEFRONT HOME. Only $2,000 down. Sandy beach. 65 feet on lake. 2 bedrooms, enclosed front porch, large rooms, 3 pc. bath, utility, immediate possession. $12,000.

FE 3-7883—FE 4-4813
CLARK REAL ESTATE
1362 W. Huron, Open Eves. & Sun.
Multiple Listing Service

WANTED: WILL BUY FROM OWNer, 2 bedroom modern, large lot. Small down payment, will do some repair. FE 2-5103, after 5:30.

BY BUILDER
Tri-Level starter home on 1 acre. Immediate possession. EM 3-0482.

3 BEDROOM HOME, BASEMENT. many extras. $700 dwn. Balance $12,500. OR 3-3892.

SCOTT LAKE HOME
Two bedrooms, 1 large living rm. paneled recreation room with fireplace, 70 feet on the water. Will accept trade on home South of Pontiac.

WM. A.
KENNEDY

REALTOR
3101 W. Huron FE 4-3569
Open Evenings till 9

4 RMS. & BATH. FULL BASEment. Brick veneer. Lake privs. FE 2-2965.

PERSONALIZED HOMES
FE 8-2209

PERRY PARK. $500 DOWN. $60 mo. 2 bdrms. Modern. Corner lot. Fenced yd. FE 8-1069.

3 BEDRM. SUBURBAN HOME. Lge. fenced yard. $9,975. OR 3-2142. Call after 6.

"BUD"

$1,000 Down
Lose no time in seeing this 3 bedroom family home with full basement, automatic gas heat and hot water, 1½ car garage. Handy north side location; featuring separate dining room, large vestibule entrance, venetian blinds, storms and screens, paved street. See it NOW.

A Heap of Living
in this desirable 3 bedroom, west side brick bungalow for only $15,900.00. Features carpeting in living room and dining area, tile bath, additional eating space in kitchen, full basement with recreation space, automatic heat and hot water, softener, fenced rear yard to keep the kiddies in. Cash to 4½ per cent GI mortgage. HURRY.

"Bud" Nicholie, Realtor
49 Mt. Clemens St.
Call Mr. Meiser
FE 5-1201 or FE 5-8004

CUSTOM BUILT LAKE HOMES
Twin Lakes Village W. of Pontiac. Starfire Bldg. C. EM 3-6531

COLORED. IF YOU HAVE A small family, are honest and have good credit rating, you can move in immediately. Extra apartment will help with payments. FE 2-2614

MAKE OFFER
Owner left state. 3 bedrooms 1½ baths. Fireplace. Attached garage. On large lot with lake privileges. Near Golf Course. Immediate possession. In nice neighborhood. Near Union Lake shopping center. Terms to suit.
INVESTORS
3 bedroom. Full basement. Only 2 years old. Needs some finishing. Owner will take $2900 for his equity. Balance $6200. A really good buy — call now.
GI
3 bedroom ranch with lake privileges. You can move in with just mortgage costs down.
JOHN J. VERMETT, BROKER
EM 3-6466
9203 Commerce Rd.

4 BEDRM. BRICK. FULL BASEment, gas heat, storms, water softener. Stove. 2½-car garage, fruit trees. 75x223 ft. lot, near Pontiac. $14,750. FE 5-9783 or FE 2-4152.

7 RMS. AND 2 BATHS, 2 INclosed porches, 2 car garage, large lot. $9,000 with $1,000 down. Immediate Possession. Lauinger Real Estate, OR 3-8138.

MULTIPLE LISTING SERVICE

DUTCH COLONIAL . . .
that's just dripping with charm and livability. 3 bedrooms, 21 ft. living room, natural fireplace, sun porch. Timken AC heat. Lifetime aluminum siding. 2 car garage. 2 landscaped lots. $1,150 down plus mortgage costs will buy it. Balance on FHA terms.

4 BEDROOMS . . .
in Indian Village. Full sized dining rm., breakfast nook, den, natural fireplace. Gas heat. 2½ car garage. Only $14,950 — Terms.

ONE BLOCK TO SCHOOL
Cute and cozy 3 year old Rancher. Perfect condition inside and out. Gas heat, water softener. Aluminum storms and screens. Only $7,950 — About $1,850 down — Balance only $54 per month including taxes and insurance.

EAST SIDE — $1,450 DOWN
Excellent 5 room bungalow with full basement. Fireplace and glassed-in front porch. Little house in rear which has been rented for 12 years. Only $9,950 — Why not investigate.

WE BUY LAND CONTRACTS
ASK FOR TOM BATEMAN

Bateman & Kampsen

REALTORS FE 4-0528
377 S. Telegraph Eves. & Sun.

LAKEFRONT BRICK. BY BUILDer. FE 5-9056.

BY OWNER, 3 BEDROOM MODern. On 5 acres. MY 3-2726.

3 BEDROOM HOUSE, GAS HEAT, near schools, on Hatchery Road. OR 3-3175.

3-BEDRM. RANCH
ATT. GARAGE—ALUM. SIDING
Full basement, wet plaster, select oak floors, 18 x 15 liv. room, 2 12x9 and one 12 x 10 bedrm. Birch cabinets. We'll custom "Quality Build" it.
ONLY $10,694
or check this one
1½ BATHS, 3 13 FT. BEDRMS.
Brick and 2-Car Garage
21 x 13 liv. room. Slate entry. Oven and range built into "U" shaped birch kitchen cabinets and formica top 2 dining areas. Ceramic bath & vanity. Full basement. We'll custom "Quality Build" it.
ONLY $15,856
We'll estimate your plans or hundreds of ours and finance, too. No obligation.
W. H. BASS REALTY
and Builder FE 3-7210

For Sale Houses 43

FOR YOUR HOME NEEDS
SEE US PLEASE
CLARKSTON
REAL ESTATE, INC.
20 S Main Clarkston, Mich.
MAple 5-5821

3 BEDRM., NEAR LK. OAKLAND. New shopping center, schools & churches. Immed. occup.

Business Opportunities 51

FOR LEASE, FULLY EQUIPPED cleaning plant, in excellent location with good business. Pontiac Press Box 16.

FOR SALE OR LEASE, REAL estate business. Includes small home now rented. Offices nicely furnished. Situated in the center of Oakland County lake area at Union Lake Village. Lot is 45 x 146 feet. A good deal to the right party. Call EM 3-4671, between 10 a.m. and 5 p.m.

LAKEFRONT BAR
LIQUOR, BEER AND WINE
6 month Class B and SDM license, $15,000 down on business & fixtures. Balance on chattel mortgage. 10 year lease. Always a money maker. Never offered before. Well equipped, seats 200. Work like a beaver in Summer, play in Winter. Building and land for sale if desired. Giroux & Franks, 4398 Dixie Hwy. Drayton Plains. OR 3-6701.

"LET'S TALK BUSINESS"
DRIVE-INN
Choice corner of busy thoroughfare, modern compeding appearance. Everything a good operator wants and in a condition a profitable expanding business requires. Also includes nice apartment. Good lease or terms on property if desired.

SOFT ICE CREAM
We have two top Oakland County locations available, and both deserve your serious consideration. Features include above average gross, plus perfect operation for husband and wife. See both stores and make your choice.

MICHIGAN BUSINESS SALES CORPORATION
JOHN A. LANDMESSER, BROKER
1573 S. Telegraph Rd.
PARK AT OUR FRONT DOOR
FE 4-1582

PURE OIL STATION FOR LEASE. Located at Huron and Telegraph. Low overhead. FE 2-0101. Mr. Allen.

Partridge
IS THE "BIRD" TO SEE
HARDWARE—MARINE SUPPLIES
Best location on US highway in town on one of the Great Lakes. Plenty of parking. 3200 sq. ft. masonry bldg. Approximately $50,000 gross in '58. Only $4,000 dn. plus about $17,500 stock.

PARTY STORE
Only package liquor store for almost 20 miles in this ever popular Traverse Bay area. No hired help. Has beer and wine to takeout too. Owner's apt. $3500 down plus stock.

REALTOR PARTRIDGE
Businesses thruout Mich.
FE 4-3581 1050 W. HURON
OPEN 'TIL 9

SELL OR TRADE: ALL NEW modern 4 pump, 2 bay Station, grocery store, 7 rm. house on main road to Mackinaw Bridge. Lee Sillers, Levering, Michigan.

STANDARD OIL
2 stall station for lease. Auburn & Adams, Pontiac. For information call MI 6-5311 days or Mr. Otto Molmen JU 8-1174 after 7.

STANDARD OIL
2 stall modern station for lease. Financial assistance & training available. Dixie & Parkinson Pontiac Call MI 6-5311 days or Mr. George Howard, VE 7-3428 after 7.

STANDARD OIL
2 stall station for lease. Exc. bus. opportunity. Ortonville. For information call MI 6-5311 days or Mr. George Howard, VE 7-3428 after 7.

Sale Land Contracts 52

$1,640 DISCOUNT
$4900 TO HANDLE — 6 PER CENT — WILL RETURN $MART BUYER $9,360 ON THIS $4900 INVESTMENT.
WAI CAL NOW.
JIM WRIGHT, Realtor
345 Oakland Ave FE 5-9441
Call evenings
MULTIPLE LISTING SERVICE

LAND CONTRACTS TO BUY OR to sell, Earl Garrels, EM 3-3511 or EM 3-4086.

BALANCE $5600, $75 MO. Pontiac Lake. ELgin 6-5306.

Money to Loan 53
(State Licensed Lenders)

NEED $25 TO $500?
SEE
SEABOARD
Phone: FE 8-9661
1185 N. PERRY ST.
"Parking No Problem"
Seaboard Finance Co.

BUCKNER
FINANCE COMPANY
WHERE YOU CAN
BORROW UP TO $500
OFFICES IN:
Pontiac — Drayton Plains — Utica
Walled Lk., Birmingham, Plymouth

LOANS $25 TO $500
On your signature or other security. 24 months to repay. Our service is fast, friendly and helpful. Visit our office or phone FE 5-8121.

HOME & AUTO LOAN CO.
7 N. Perry St. (Corner E. Pike)

Borrow with Confidence
$25 to $500
Household Finance
Corporation of Pontiac
3½ S. Saginaw St. FE 4-0535

LOANS $25 TO $500
BAXTER & LIVINGSTONE
64 W. Lawrence St. FE 4-1538-9

GET $25 TO $500
ON YOUR
Signature
Up to 24 Months to Repay
PH. FE 2-9206
OAKLAND
Loan Company
202 Pontiac State Bank Bldg.

LOANS
$50 TO $500 — $25 TO $500
COMMUNITY LOAN CO.
30 E. LAWRENCE FE 5-0421
FRIENDLY SERVICE

TEAGUE FINANCE CO.
202 N. MAIN
ROCHESTER, MICH.
LOANS $25 TO $500
AUTOS
LIVESTOCK
HOUSEHOLD GOODS
Ph. Rochester, OL 6-0711, OL 1-9191

WHEN YOU NEED
$25 TO $500
We will be glad to help you.
STATE FINANCE CO.
702 Pontiac State Bank. Bldg.
FE 4-1574

Mortgage Loans 54

CONSOLIDATE
Your debts. Get cash to pay off your land contract or mortgage & to modernize your home. Anywhere in Oakland County. Free estimates, Free consultation.
92 W. Huron FE 3-7833

Swaps 55

¾ SIZE ROLLAWAY BED IN GOOD cond., for 9x18 rug, or sell. FE 3-7387.

1 WHEEL TRAHER, ALL STEEL. For boat trailer or what? OR 3-9471.

9 CUBIC FOOT REFRIGERATOR, $35. 2 automatic washers, $35 each. EM 3-0433.

'53 PONTIAC, 4-DR. WILL EXchange for equity in later model car and will assume balance. OR 3-7579 after 5:30.

1949 CHEVY DUMP TRUCK, SWAP for boat, motor or small car. OA 2-3827.

'58 ALLSTATE SCOOTER, SELL or swap. 382 Oakland.

'56 FORD PANEL WITH DRY Cleaning Route for farm tractor or sell. FE 2-7258.

'57 CADILLAC CPE. LOW MILEage, Will swap for housetrailer. 4301 Dixie Hwy. Drayton Plains.

BOB HUTCHINSON
MOBILE HOME SALES
4301 Dixie Hwy OR 3-1202
Open 7 days a week.

ADMIRAL ELECTRIC RANGE 36" Oven. Fully automatic. 2 years old. Trade for freezer or small piano. OR 3-6724 eves.

WTD. CYCLO MASSAGE UNIT — any make, set of encyclopedias, boat or anything in your home of value. Will make deal on a beautiful Singer machine. Call Paul. Paul, FE 5-9407. Capitol Appliance.

CASH FOR USED TV's, TAPE recorders, and radio-phonographs. Working or not. FE 2-0387.

DUMP TRUCK, GOOD TIRES, for Jeep or sell. MY 3-3043.

HOUSE TO BE MOVED. FOR sale or trade. Located at 3410 Sashabaw, OR 3-0018.

HAVE SMALL WATERFRONT cottage, just 4 years old, now rented year around. Will trade for lot in Birmingham, Troy or Rochester school districts. ULysses 2-1462.

PAIR OF MATCHED MALE BEAgle Hounds, 7 mos. old. Swap for Doodle Bug Tractor, 3 H.P. outboard motor, or sell. OR 3-1380. 5431 Tubbs Rd.

TRADE OR SELL SLINGERLAND snare drum, slightly used. Cost $50, will pay difference on good motor scooter or small motor bike. Phone OR 3-6971 after 7 p.m.

For Sale Clothing 56

ALL SIZES, CLEAN USED WORK pants from 40c; shirts from 20c. Open 7 days 7 a.m. to 11 p.m. Closed Sun. 4 p.m. at the bait store. 389 Orchard Lake Ave.

GIRL'S CLOTHING, 12-14; LADIES' 10-11-12; boy's, 3-4-5-6. FE 5-3458.

NILE GREEN SEMI-FORMAL. Size 12. $20. 124 W. New York.

YELLOW SPRING AND SUMMER sport jacket, size 40, $15; gray-green Ivy League sport jacket, size 40, $20. MI 4-4760.

Sale Household Goods 57

1 PHILCO REFRIGERATOR, $25; table & 4 chairs, $15. FE 2-2004.

2 SINGER SEWING MACHINES. Zig-zag equipped, cabinet or portable. Balance $57.76 or pay $7.22 for 8 mos. Call Credit Manager, UL 2-3972, A & K Home Products.

2 PLASTIC LOUNGE CHAIRS $15 each. Pine planter, 6 ft. $25. All in good condition. EM 3-4213.

2 ANTIQUE LOVE SEATS. GOLD living rm. chair, perfect cond. GReenleaf 4-1670.

2 SINGER PORTABLE SEWING machine, $25 each. EM 3-4833.

6 PIECE SILVER GRAY BEDRM. outfit. Double dresser, bookcase bed. Large chest, 2 vanity lamps, all for $69.50. Pay only $2 weekly. Pearson Furniture, 42 Orchard Lake Ave.

7 PIECE LIVING ROOM SUITE. Brand new davenport and chair, 2 modern step tables, matching coffee table. 2 decorator lamps. All for $99. Pay only $2 weekly. Pearson's Furniture, 42 Orchard Lake Ave.

9 PC. DINING ROOM SUITE $40. FE 5-9149.

9x12 RUGS. WOOL FACE. $15.95. Reversible, $16.50; imported, $34.95. Axminster, $48.98. Rug pads, $5.9. Pearson Furniture, 42 Orchard Lake Ave.

9x12 felt base rugs .. $3.95
9x9 VINYL INLAID TILE 8c
4½-ft. Wall Tile 25c
Guaranteed House Paint. Gal. $1.95
RUBBER BASE PAINT. Gal. $3.75
Syer's, 141 W. Huron. FE 4-3064

10 PIECE LIGHT OAK DINING room set. MIdwest 4-1010.

11 CU. FT. FRIGIDAIRE, EXC. condition. $90. MI 6-5385.

12" TV CONSOLE
FE 3-4573

12½" ADMIRAL	$19.95
17" Ambassador	$24.95
17" RCA table model	$49.95
21" Majestic	$59.95
21" GE	$69.95
21" Motorola	$124.95
24" blond TV	$129.95

All sets guaranteed. Parts & labor for 30 days. We take trades. Obel TV, 3930 Elis. Lk. Rd. FE 4-4945. Open 9 to 9.

30 GAL. BOTTLED GAS WATER heater. Glass lined. $20. UL 3-2286

80 GAL. ELECTRIC HOT WATER heater. Baby crib. Maple sofa. Drum table. Maple step table. Drapes & bedspreads. Fireplace crane and fixtures. 24 in. rotary riding lawn mower. Deep freeze. OL 1-4231.

AND OUT THEY GO!
APARTMENT Electric Range. Good condition. Delivered.
MOTORS, Washer ¼ & 1-6 h.p. Choice of 30
REFRIGERATORS, Renewed. Delivered, Guaranteed. Choice of 20.
The
GOOD HOUSEKEEPING SHOP
Of Pontiac
51 W. HURON FE 4-1555

ALL MAKES VACUUM CLEANERS repaired. FE 8-6789.

APT. SIZE ELECTRIC RANGE, A-1 cond. $40. OR 3-0204.

APT. SIZE ELECTRIC STOVE, new burners $20. UL 2-1504.

ABOUT ANYTHING YOU WANT FOR THE HOME CAN BE FOUND AT L&S SALES. A little out of the way, but a lot less to pay. Furniture and appliances of all kinds. NEW & USED Visit our trade dept. for real bargains.
24 MONTHS TO PAY
We buy, sell or trade. Come out and look around. 2 acres of free parking. Phone FE 5-9241.
OPEN MON., SAT. 9 TO 6
FRI. 9 TO 9
4 miles E. of Pontiac or 1 mile E. of Auburn Heights on Auburn Rd. M59.

1958 18 CU. FT. UPRIGHT NORGE freezer. Guaranteed. Excellent condition. $250. FE 8-9773.

ANTIQUE WALNUT CHEST. Pair handles, MI 6-1980.

AUTOMATIC WESTINGHOUSE washer. $20. OR 3-9767.

AUTO. WASHER, EXC. CONDITION, $50. Dinette set. Was $129.95 for $75. Bedroom chair, $10.50. Lawn swing, $25. Metal shed, new, $50. 2 night stands, $10.50 each. EM 3-6477.

ABC AUTO WASHER. REG. $319.95 On sale $219.95 and trade. ROY'S REPLACEMENT PARTS 96 Oakland Ave. FE 2-4021

BANKRUPT STOCK
Living room — Bedroom and breakfast sets. Chairs and rockers. Lamps and tables. Box springs and mattresses. Must sell immediately. A chance for a real buy. Bedroom Outfitting Co., 4763 Dixie Hwy. Drayton Plains. Open 'til 6, Friday 'til 9. 1,000 ft. north of A & P Market.

BUILT-IN OVENS & BURNERS. $149.50 complete. Samuel's Appliances, MAple 5-6011.

BRAND NEW, 36" GAS STOVE, never used $65. FE 5-6417.

BEAUTIFUL SINGER ZIG - ZAG sewing machine (not an attachment), in console cabinet. Must sell for balance of account, $81.40 or will accept payments of $9.10 per month for 9 mos. Call credit manager Capital Appl. FE 5-9407.

BRAN DNEW SOFA BEDS, $44.95. Rollaway bed, complete, $19.95. Hollywood bed frames, $6.95. Innerspring mattresses, $17.95. Cotton mattresses, $12.95. Pearson's Furniture, 42 Orchard Lake Ave.

BEDRM. SET BLOND MAHOG. With box springs and matiress. $70. FE 4-8596.

BRAND NEW WROUGHT IRON bunk beds, complete with springs and mattress. $39.95. Pearson's Furniture, 42 Orchard Lake Ave.

COMB., WASHER-DRYER, WILL accept reas offer. EM 3-3872.

CHIPPENDALE SOFA & CHAIR, exc condition $75. Lounge chair $10. Matched pr. Duncan Phyfe lamp tables, $6. End table book shelf $3. FE 2-2592.

CRATE-MARRED WATER HEATer. GE 52 gallon. $89.95.
CRUMP ELECTRIC
3465 Auburn FE 4-3573, UL 2-3000

COMBINATION BOTTLE GAS and coal and wood heater. Brand new. Big discount. Samuel's Appliances, MA 5-6011.

DAVENPORT, GOOD CONDITION. Call OR 3-8348.

DAVENPORT AND CHAIR, GOOD condition. FE. 8-0067.

Sale Household Goods 57

DUNCAN PHYFE MAHOGANY TAble and chairs, like new. Will sell or swap for dinette set. Eves. 7-9 p.m. FE 5-8880.

DEEP FREEZE $80. CHUCK'S Marathon Service. Cor. Orchard Lake & Johnson.

DARK GREEN NYLON ARMchair. Nearly new. $50. FE 2-9029.

DINETTE SET, CHEST & DRESSers, vanity & dresser, 30 in. gas stove, apt. size gas stove, refrigerator, wringer washer, Television, porcelain top table, livingroom sectional, chairs, lamps, beds and odd pieces.
Buy & sell used furniture. Dealer. FE 4-4688. 37 Orchard Lake.

ELECTRIC REFRIGERATORS, several $25 — $45, electric range $35. Washing machines, automatics: $40 wringer types $10 — $20. FE 5-5427.

Electric range	$15.00
Cedar wardrobe	$20.00
Cedar chest	$15.00
Vanity	$10.00
Maytag Washer	$20.00
New cotton mattress	$10.95
New innerspring mattresses	$16.50

Used Wicker Furniture
OAKLAND FURNITURE CO.
WE BUY, SELL & EXCHANGE
EVERYTHING FOR THE HOME
104 S. Saginaw FE 2-5523

ELECTRIC IRONER, LIKE NEW. FE 2-3309

ELEC. RANGE. NEW DELUXE model. Sell or trade for gas. Refrig. Used $50. Schick's. MY 3-3711.

ELECTRIC FULL SIZE RANGE. Good condition. $50. OR 3-0607.

FRIGIDAIRE. GOOD RUNNING condition, $25. 52 Thorpe. FE 2-4234.

FREEZERS — UPRIGHT FAMOUS name brands. Scratched. Terrific values. $149.95 while they last. No phone orders, please. Michigan Fluorescent, 393 Orchard Lake Ave.

FREEZERS
New shipment—Popular brand
20 cu. ft. Chest ..... Only $289
15 cu. ft Upright ..... Only $259
E-Z Terms. Samuel's, MA 5-6011

FOR SALE USED OIL FURNACE and almost new 270 gallon tank with legs and gauge, $60. 265 Grey Road, Auburn Heights.

FRIGIDAIRE ELECTRIC DRYER, very good condition, $85. R. B. Munro Electric Company, 1060 W. Huron.

FREEZERS - NORGE - FREEZERS
Chest and Uprights
New models, slightly scratched or crate-marred models at big discount prices
2 years to pay
90 days same as cash
WAYNE GABERT
121 N. Saginaw FE 5-6189

GRAY CARPETING & PADDING. Living room, 21x12, dining L, 10 x 10. Good cond. MI 6-1979.

GAS SERVEL REFRIGERATORS, Water heater, washing mach. $10. Restaurant equip. OR 3-5164. Relaxator.

GE 36 IN. DELUXE ELECTRIC range. FE 2-2114.

GAS FURNACE. GOOD COND. Cheap FE 5-8604.

GAS STOVE, REFRIGERATOR. Cafe curtains & rods (11 pr.) Bedspread. Baby buggy. Twin highchair. Vanity table. Occasional chair. Extension gate. Twin bed frame. 3x5 drawing board & stand. Nursery chair. FE 8-1462.

GOOD SMALL RADIOS, $6 TO $10. FE 5-8755.

HEYWOOD-WAKEFIELD DAVENport & chair; chrome breakfast set. Reasonable. FE 5-9807, after 5.

HOTPOINT ELECTRIC RANGE. 5 years old. MI 6-9703.

IRONRITE IRONER, $175, CEDAR wardrobe, $25. Typewriter, $30. All in A-1 condition. FE 4-0157.

KENMORE ELECTRIC DRYER, exc. cond. $50. FE 5-2578.

LEAVING STATE, MUST SELL, Zenith Con. TV, GE stove, refrig. Studio couch, cooper lamps, 2 host dining chairs, desk, etc. Will give away misc. items, to purchasers. OL 1-1288.

LATE MODEL PHAFF ZIG-ZAG sewing machines. Beautiful cabinet, balance $62.30 or pay $6.23 for 10 mos. UL 2-3872, A & K Home Products.

LEWITT VACUUM CLEANER. Like new. Easy chair, antique love-seat. OR 3-2913 or OR 3-7284.

LOVE SEAT, LOUNGE CHAIR, platform rocker, 3 piece drop leaf chrome breakfast set. All priced cheap for quick sale. 7 Taylor St. FE 2-0007.

LARGE CRIB AND MATTRESS, brand new, $15.95. Pearson's Furniture, 42 Orchard Lake Ave.

LINOLEUM & PAINT SALE. HALF price. At Jack's, 281 Baldwin.

NEW COLUMBUS STOVE. TAKE over pmts. Bal. $132. OR 3-0896.

OVER 50 USED TV SETS. FROM $14.95 up. TV antennas, $9.95.
WALTON TV
515 E. Walton
FE 2-2257

PHILCO REFRIG. AUTO. DEfrost, $125. Bendix auto. washer, $65. Used power mowers. Gas stove, elec. stove. Odds & ends, good for cottage use.
BOB HUTCHINSON
MOBILE HOME SALES
4301 Dixie Hwy. OR 3-1202
Open 7 days a week

PHILGAS STOVE, KITCHEN SET, other items all for $60. MA 4-1798.

PHILCO REFRIG. 10 CU. FT. Reas. FE 2-7203.

ROUND CHERRY DINING ROOM table & 4 captain's chairs. 6 pc. cherry bedroom suite. All very new. MI 7-0216.

REFRIGERATORS, LAST YEAR 1957 models, one of Americas best makes, perfect, new, guaranteed 4 years, buy a new refrigerator for a little more than a used machine. Michigan Fluorescent. 393 Orchard Lake Ave. — 8.

SPRING CLEARANCE
This week's Specials
Used Sewing Machines
(4) Electric Portables $12.95
(2) Electric consoles $19.95
(2) Singer round bobbin portables $34.95
(3) Singer Consoles $49.95
(1) Singer round bobbin reverse-stitch console $89.95
SINGER SEWING CENTER
177 W. Maple Birmingham

SINGER PORT. ZIG-ZAG ATTACH. $19.50. Electrolux Vacuum, $14.95. Terms. Curt's Appl., OR 3-9702.

SPEEDQUEEN AUTOMATIC IRONer. Perfect cond. EM 3-0735.

STOVES, BOUGHT, SOLD, EXchanged. Turner's, 602 Mt. Clemens. FE 2-0801.

SIMMONS HIDE-A-BED
Opens to double size, brown tweed upholstery. A-1 condition
CALL OR 3-4633 after 6 p.m.

TRADE-IN DEPT.

Apt. size gas stove	$29.95
Table top elec. range	$39.95
Guar. elec. washer	$49.95
36" gas range	$49.95
Guar. elec. refrig.	$69.95
3 pc. chrome dinette	$17.95
4 pc. wood dinette	$14.95
2 pc. living rm. suite	$29.95

Many other items available.
WYMAN'S
18 W. Pike E-Z terms. FE 4-1122

THESE MUST GO
SOME BELOW COST
Take Your Pick

17" port. GE TV, (M)

Was	Now	Save
$199.95	$139	$60.95

17" port. GE TV (B)

Was	Now	Save
$239.95	$139	$100.95

De luxe Motorola Hi-Fi Set

Was	Now	Save
$199.95	$139	$60.95

GE auto. dishwasher

Was	Now	Save
$209.95	$139	$70

$5 down delivers
GOODYEAR SERVICE STORE
20 S. Cass FE 5-6123

TV COLOR RCA 21" HAS UHF, VHF tuner. Blond. Like new $200. EM 3-4213.

TRADE GAS RANGE FOR ELECtric range. R. B. Munro Electric Co. 1060 W. Huron.

TABLE-TOP GAS STOVE, $25. FE 4-2171.

TRADE ELEC. RANGE FOR GAS range. R. B. Munro Electric Co. 1060 W. Huron.

Used Trade-In Dept.

Vanity, blond	$9.95
Chest	$14.95
Full size bed, complete	$19.95
Lounge chair	$19.95
Davenport & chair	$29.50
Studio couch	$29.50
Hide-a-bed	$49.50
7 pc. dining rm. suite, mg.	$139.95

THOMAS ECONOMY
361 S. Saginaw FE 2-9151

Swaps 55

1949 CHEVY DUMP TRUCK, SWAP for boat, motor or small car. OA 2-3827.

'58 ALLSTATE SCOOTER, SELL or swap. 382 Oakland.

'56 FORD PANEL WITH DRY Cleaning Route for farm tractor or sell. FE 2-7258.

'57 CADILLAC CPE. LOW MILEage, Will swap for housetrailer. 4301 Dixie Hwy. Drayton Plains.
BOB HUTCHINSON
MOBILE HOME SALES
4301 Dixie Hwy OR 3-1202
Open 7 days a week.

ADMIRAL ELECTRIC RANGE 36" Oven. Fully automatic. 2 years old. Trade for freezer or small piano. OR 3-6724 eves.

WTD. CYCLO MASSAGE UNIT — any make, set of encyclopedias, boat or anything in your home of value. Will make deal on a beautiful Singer machine. Call Paul. Paul, FE 5-9407. Capitol Appliance.

CASH FOR USED TV's, TAPE recorders, and radio-phonographs. Working or not. FE 2-0387.

DUMP TRUCK, GOOD TIRES, for Jeep or sell. MY 3-3043.

HOUSE TO BE MOVED. FOR sale or trade. Located at 3410 Sashabaw, OR 3-0018.

HAVE SMALL WATERFRONT cottage, just 4 years old, now rented year around. Will trade for lot in Birmingham, Troy or Rochester school districts. ULysses 2-1462.

PAIR OF MATCHED MALE BEAgle Hounds, 7 mos. old. Swap for Doodle Bug Tractor, 3 H.P. outboard motor, or sell. OR 3-1380. 5431 Tubbs Rd.

TRADE OR SELL SLINGERLAND snare drum, slightly used. Cost $50, will pay difference on good motor scooter or small motor bike. Phone OR 3-6971 after 7 p.m.

For Sale Clothing 56

ALL SIZES, CLEAN USED WORK pants from 40c; shirts from 20c. Open 7 days 7 a.m. to 11 p.m. Closed Sun. 4 p.m. at the bait store. 389 Orchard Lake Ave.

GIRL'S CLOTHING, 12-14; LADIES' 10-11-12; boy's, 3-4-5-6. FE 5-3458.

NILE GREEN SEMI-FORMAL. Size 12. $20. 124 W. New York.

YELLOW SPRING AND SUMMER sport jacket, size 40, $15; gray-green Ivy League sport jacket, size 40, $20. MI 4-4760.

Sale Household Goods 57

1 PHILCO REFRIGERATOR, $25; table & 4 chairs, $15. FE 2-2004.

2 SINGER SEWING MACHINES. Zig-zag equipped, cabinet or portable. Balance $57.76 or pay $7.22 for 8 mos. Call Credit Manager, UL 2-3972, A & K Home Products.

2 PLASTIC LOUNGE CHAIRS $15 each. Pine planter, 6 ft. $25. All in good condition. EM 3-4213.

2 ANTIQUE LOVE SEATS. GOLD living rm. chair, perfect cond. GReenleaf 4-1670.

2 SINGER PORTABLE SEWING machine, $25 each. EM 3-4833.

6 PIECE SILVER GRAY BEDRM. outfit. Double dresser, bookcase bed. Large chest, 2 vanity lamps, all for $69.50. Pay only $2 weekly. Pearson Furniture, 42 Orchard Lake Ave.

7 PIECE LIVING ROOM SUITE. Brand new davenport and chair, 2 modern step tables, matching coffee table. 2 decorator lamps. All for $99. Pay only $2 weekly. Pearson's Furniture, 42 Orchard Lake Ave.

9 PC. DINING ROOM SUITE $40. FE 5-9149.

9x12 RUGS. WOOL FACE. $15.95. Reversible, $16.50; imported, $34.95. Axminster, $48.98. Rug pads, $5.9. Pearson Furniture, 42 Orchard Lake Ave.

9x12 felt base rugs .. $3.95
9x9 VINYL INLAID TILE 8c
4½-ft. Wall Tile 25c
Guaranteed House Paint. Gal. $1.95
RUBBER BASE PAINT. Gal. $3.75
Syer's, 141 W. Huron. FE 4-3064

10 PIECE LIGHT OAK DINING room set. MIdwest 4-1010.

11 CU. FT. FRIGIDAIRE, EXC. condition. $90. MI 6-5385.

12" TV CONSOLE
FE 3-4573

12½" ADMIRAL	$19.95
17" Ambassador	$24.95
17" RCA table model	$49.95
21" Majestic	$59.95
21" GE	$69.95
21" Motorola	$124.95
24" blond TV	$129.95

All sets guaranteed. Parts & labor for 30 days. We take trades. Obel TV, 3930 Elis. Lk. Rd. FE 4-4945. Open 9 to 9.

30 GAL. BOTTLED GAS WATER heater. Glass lined. $20. UL 3-2286

80 GAL. ELECTRIC HOT WATER heater. Baby crib. Maple sofa. Drum table. Maple step table. Drapes & bedspreads. Fireplace crane and fixtures. 24 in. rotary riding lawn mower. Deep freeze. OL 1-4231.

AND OUT THEY GO!
APARTMENT Electric Range. Good condition. Delivered.
MOTORS, Washer ¼ & 1-6 h.p. Choice of 30
REFRIGERATORS, Renewed. Delivered, Guaranteed. Choice of 20.
The
GOOD HOUSEKEEPING SHOP
Of Pontiac
51 W. HURON FE 4-1555

ALL MAKES VACUUM CLEANERS repaired. FE 8-6789.

APT. SIZE ELECTRIC RANGE, A-1 cond. $40. OR 3-0204.

APT. SIZE ELECTRIC STOVE, new burners $20. UL 2-1504.

ABOUT ANYTHING YOU WANT FOR THE HOME CAN BE FOUND AT L&S SALES. A little out of the way, but a lot less to pay. Furniture and appliances of all kinds. NEW & USED Visit our trade dept. for real bargains.
24 MONTHS TO PAY
We buy, sell or trade. Come out and look around. 2 acres of free parking. Phone FE 5-9241.
OPEN MON., SAT. 9 TO 6
FRI. 9 TO 9
4 miles E. of Pontiac or 1 mile E. of Auburn Heights on Auburn Rd. M59.

1958 18 CU. FT. UPRIGHT NORGE freezer. Guaranteed. Excellent condition. $250. FE 8-9773.

ANTIQUE WALNUT CHEST. Pair handles, MI 6-1980.

AUTOMATIC WESTINGHOUSE washer. $20. OR 3-9767.

AUTO. WASHER, EXC. CONDITION, $50. Dinette set. Was $129.95 for $75. Bedroom chair, $10.50. Lawn swing, $25. Metal shed, new, $50. 2 night stands, $10.50 each. EM 3-6477.

ABC AUTO WASHER. REG. $319.95 On sale $219.95 and trade. ROY'S REPLACEMENT PARTS 96 Oakland Ave. FE 2-4021

BANKRUPT STOCK
Living room — Bedroom and breakfast sets. Chairs and rockers. Lamps and tables. Box springs and mattresses. Must sell immediately. A chance for a real buy. Bedroom Outfitting Co., 4763 Dixie Hwy. Drayton Plains. Open 'til 6, Friday 'til 9. 1,000 ft. north of A & P Market.

BUILT-IN OVENS & BURNERS. $149.50 complete. Samuel's Appliances, MAple 5-6011.

BRAND NEW, 36" GAS STOVE, never used $65. FE 5-6417.

BEAUTIFUL SINGER ZIG - ZAG sewing machine (not an attachment), in console cabinet. Must sell for balance of account, $81.40 or will accept payments of $9.10 per month for 9 mos. Call credit manager Capital Appl. FE 5-9407.

BRAN DNEW SOFA BEDS, $44.95. Rollaway bed, complete, $19.95. Hollywood bed frames, $6.95. Innerspring mattresses, $17.95. Cotton mattresses, $12.95. Pearson's Furniture, 42 Orchard Lake Ave.

BEDRM. SET BLOND MAHOG. With box springs and matiress. $70. FE 4-8596.

BRAND NEW WROUGHT IRON bunk beds, complete with springs and mattress. $39.95. Pearson's Furniture, 42 Orchard Lake Ave.

COMB., WASHER-DRYER, WILL accept reas offer. EM 3-3872.

CHIPPENDALE SOFA & CHAIR, exc condition $75. Lounge chair $10. Matched pr. Duncan Phyfe lamp tables, $6. End table book shelf $3. FE 2-2592.

CRATE-MARRED WATER HEATer. GE 52 gallon. $89.95.
CRUMP ELECTRIC
3465 Auburn FE 4-3573, UL 2-3000

COMBINATION BOTTLE GAS and coal and wood heater. Brand new. Big discount. Samuel's Appliances, MA 5-6011.

DAVENPORT, GOOD CONDITION. Call OR 3-8348.

DAVENPORT AND CHAIR, GOOD condition. FE. 8-0067.

Sale Household Goods 57

DUNCAN PHYFE MAHOGANY TAble and chairs, like new. Will sell or swap for dinette set. Eves. 7-9 p.m. FE 5-8880.

DEEP FREEZE $80. CHUCK'S Marathon Service. Cor. Orchard Lake & Johnson.

DARK GREEN NYLON ARMchair. Nearly new. $50. FE 2-9029.

DINETTE SET, CHEST & DRESSers, vanity & dresser, 30 in. gas stove, apt. size gas stove, refrigerator, wringer washer, Television, porcelain top table, livingroom sectional, chairs, lamps, beds and odd pieces.
Buy & sell used furniture. Dealer. FE 4-4688. 37 Orchard Lake.

ELECTRIC REFRIGERATORS, several $25 — $45, electric range $35. Washing machines, automatics: $40 wringer types $10 — $20. FE 5-5427.

Electric range	$15.00
Cedar wardrobe	$20.00
Cedar chest	$15.00
Vanity	$10.00
Maytag Washer	$20.00
New cotton mattress	$10.95
New innerspring mattresses	$16.50

Used Wicker Furniture
OAKLAND FURNITURE CO.
WE BUY, SELL & EXCHANGE
EVERYTHING FOR THE HOME
104 S. Saginaw FE 2-5523

ELECTRIC IRONER, LIKE NEW. FE 2-3309

ELEC. RANGE. NEW DELUXE model. Sell or trade for gas. Refrig. Used $50. Schick's. MY 3-3711.

ELECTRIC FULL SIZE RANGE. Good condition. $50. OR 3-0607.

FRIGIDAIRE. GOOD RUNNING condition, $25. 52 Thorpe. FE 2-4234.

FREEZERS — UPRIGHT FAMOUS name brands. Scratched. Terrific values. $149.95 while they last. No phone orders, please. Michigan Fluorescent, 393 Orchard Lake Ave.

FREEZERS
New shipment—Popular brand
20 cu. ft. Chest ..... Only $289
15 cu. ft Upright ..... Only $259
E-Z Terms. Samuel's, MA 5-6011

FOR SALE USED OIL FURNACE and almost new 270 gallon tank with legs and gauge, $60. 265 Grey Road, Auburn Heights.

FRIGIDAIRE ELECTRIC DRYER, very good condition, $85. R. B. Munro Electric Company, 1060 W. Huron.

FREEZERS - NORGE - FREEZERS
Chest and Uprights
New models, slightly scratched or crate-marred models at big discount prices
2 years to pay
90 days same as cash
WAYNE GABERT
121 N. Saginaw FE 5-6189

GRAY CARPETING & PADDING. Living room, 21x12, dining L, 10 x 10. Good cond. MI 6-1979.

GAS SERVEL REFRIGERATORS, Water heater, washing mach. $10. Restaurant equip. OR 3-5164. Relaxator.

GE 36 IN. DELUXE ELECTRIC range. FE 2-2114.

GAS FURNACE. GOOD COND. Cheap FE 5-8604.

GAS STOVE, REFRIGERATOR. Cafe curtains & rods (11 pr.) Bedspread. Baby buggy. Twin highchair. Vanity table. Occasional chair. Extension gate. Twin bed frame. 3x5 drawing board & stand. Nursery chair. FE 8-1462.

GOOD SMALL RADIOS, $6 TO $10. FE 5-8755.

HEYWOOD-WAKEFIELD DAVENport & chair; chrome breakfast set. Reasonable. FE 5-9807, after 5.

HOTPOINT ELECTRIC RANGE. 5 years old. MI 6-9703.

IRONRITE IRONER, $175, CEDAR wardrobe, $25. Typewriter, $30. All in A-1 condition. FE 4-0157.

KENMORE ELECTRIC DRYER, exc. cond. $50. FE 5-2578.

LEAVING STATE, MUST SELL, Zenith Con. TV, GE stove, refrig. Studio couch, cooper lamps, 2 host dining chairs, desk, etc. Will give away misc. items, to purchasers. OL 1-1288.

LATE MODEL PHAFF ZIG-ZAG sewing machines. Beautiful cabinet, balance $62.30 or pay $6.23 for 10 mos. UL 2-3872, A & K Home Products.

LEWITT VACUUM CLEANER. Like new. Easy chair, antique love-seat. OR 3-2913 or OR 3-7284.

LOVE SEAT, LOUNGE CHAIR, platform rocker, 3 piece drop leaf chrome breakfast set. All priced cheap for quick sale. 7 Taylor St. FE 2-0007.

LARGE CRIB AND MATTRESS, brand new, $15.95. Pearson's Furniture, 42 Orchard Lake Ave.

LINOLEUM & PAINT SALE. HALF price. At Jack's, 281 Baldwin.

NEW COLUMBUS STOVE. TAKE over pmts. Bal. $132. OR 3-0896.

OVER 50 USED TV SETS. FROM $14.95 up. TV antennas, $9.95.
WALTON TV
515 E. Walton
FE 2-2257

PHILCO REFRIG. AUTO. DEfrost, $125. Bendix auto. washer, $65. Used power mowers. Gas stove, elec. stove. Odds & ends, good for cottage use.
BOB HUTCHINSON
MOBILE HOME SALES
4301 Dixie Hwy. OR 3-1202
Open 7 days a week

PHILGAS STOVE, KITCHEN SET, other items all for $60. MA 4-1798.

PHILCO REFRIG. 10 CU. FT. Reas. FE 2-7203.

ROUND CHERRY DINING ROOM table & 4 captain's chairs. 6 pc. cherry bedroom suite. All very new. MI 7-0216.

REFRIGERATORS, LAST YEAR 1957 models, one of Americas best makes, perfect, new, guaranteed 4 years, buy a new refrigerator for a little more than a used machine. Michigan Fluorescent. 393 Orchard Lake Ave. — 8.

SPRING CLEARANCE
This week's Specials
Used Sewing Machines
(4) Electric Portables $12.95
(2) Electric consoles $19.95
(2) Singer round bobbin portables $34.95
(3) Singer Consoles $49.95
(1) Singer round bobbin reverse-stitch console $89.95
SINGER SEWING CENTER
177 W. Maple Birmingham

SINGER PORT. ZIG-ZAG ATTACH. $19.50. Electrolux Vacuum, $14.95. Terms. Curt's Appl., OR 3-9702.

SPEEDQUEEN AUTOMATIC IRONer. Perfect cond. EM 3-0735.

STOVES, BOU

Wanted Used Trucks 89

CASH PAID
for all models
Used Trucks
SCHRAM'S AUTO & TRUCK PARTS
2430 Dixie Hwy.
OR 3-1205 OR 3-0311

Used Truck Parts 89A

USED TRUCK PARTS
ALL MAKES AND MODELS
HEIGHTS MOTOR SALES
2633 Auburn Ave. FE 4-0632

For Sale Trucks 90

'48 DODGE WRECKER
FE 4-4809

1955 F-600 DUMP, 23,000 ACTUAL miles, $1100. 393 Seward St.

CHEV. TANDEM 2-'53's, '56 and '57 Chevy's. 7 x 9 Boxes. D4 Caterpillar dozer, all in A1 shape. PI 3-0152 Flint.

CHEVROLET '51 PANEL.
FE 4-0595.

CHEV. PICK-UP. GOOD COND. $175. EM 3-0671.

'55 GMC ½-Ton Panel

GMC
Factory Branch
OAKLAND AT CASS

'53 GM 620 TANDEM DUMP. '52 GMC 5 yrd. dump. OR 3-7548.

'48 Ford pickup. Perfect running.
'51 Ford Panel. Like new.
'50 Chevy panel. $85.
Finance arranged
ECONOMY CARS
22 AUBURN

1955 GMC HYDRAMATIC. DUMP, 2 speed. 1958 John Deere, 430 bull-dozer with trailer. Complete unit, $5,900. C & H Lumber. UL 2-4330.

FOR SALE OR TRADE 34 FT. Tandem flat & 6100 Chev. tractor, 1955 Air over. C & H. Lumber Co. UL 2-1330.

WTD. ½ OR ¾ TON PICKUP. Good cond. for cash. EM 3-4285.

Auto Insurance 90A

PL & PD FOR MOST CARS, $9.80 dn & 8 mos. Pmts. of $4.98 ea. FE 4-3536. Eves. FE 2-4353

Foreign & Sports Cars 90B

'58 RENAULT
DAUPHINE SEDAN
4 Door Electric auto. trans., 15,000 miles. Light Beige paint. Like-new condition. $1395

BILL SPENCE
"RAMBLER"
—SALES — SERVICE—
211 S. SAGINAW FE 8-4541

LARGEST STOCK OF DUNLOP imported sports and antique tires in Mich. All sizes to solve foreign car owner problems. Market Tire Co. 77 W. Huron. FE 8-0424.

RENAULT DAUPHINE
Radio, Heater, Sun Roof and Ferlec, 1958, A-1 condition, $1400. FE 4-9032 after 5:00 p.m.

For Sale Cars 91

Hardenburg
1st Anniversary Sale
GUARANTEED USED CARS

'58 Ford Ranch Wagon V-8 .. $1997
'57 Chevy B-Air Hardtop .. $1697
'56 Ford Vict. FOM, R&H . $1297
'55 Dodge Coronet Hardtop .. $ 697
'53 Rambler Hardtop ..... $ 397
'53 Chevrolet 4 door ..... $ 147
CORNER CASS & PIKE FE 5-7389

'55 BUICK SPECIAL. RADIO, heater and Dynaflow. Good condition. $750. FE 4-8356.

'53 BUICK $250 PLYMOUTH STATION wagon $250. Evinrude outboard motor 14 H.P. $125. FE 5-3002

1952 BUICK SUPER HARDTOP. FE 5-5194.

1955 BUICK HARDTOP
FE 5-5490

1956 BUICK SPECIAL. 4 DR. DYNAFLOW, R&H, WSW, good cond. Reas. Original owner. FE 8-1609.

SHARP 1955 BUICK, SPECIAL hardtop, 1 owner. Low mileage. New tires. Recent tuneup. UL 2-3190.

1956 BUICK STATIONWAGON, 98 E. LONGFELLOW. FE 5-5906.

'56 WHITE CADILLAC HARDTOP coupe, full power, 23,000 miles; spotlight, power truck, $2,250. See at Bill's and John's Sunoco Station on M-24, Lake Orion. MY 3-7033.

'58 CHEVY
BISCAYNE 4 DOOR 8
Factory Officials' Car Radio & Heater. W. Walls. Powerglide. 2 Tone Ivory & Silver Blue.
$1895
Matthews-Hargreaves
631 OAKLAND AVE.
The BIG, BIG Lot
FE 4-4547

'54 CHEV. 2-DR. EXCEL. TRANS. EM 3-0081, H. Riggins.

1953 CHEVROLET, GOOD SHAPE. $295. FE 7-0783, after 4 p.m.

'55 CHEVY BEL AIR SPORT coupe. Red & white. V-8. Powerglide. Sharp! $975. FE 5-0343.

'53 CHEVY B-AIR. NICE, R&H. T-Huron. 923 W. Huron. FE 4-2185

1954 CHEV. BEL AIR, GOOD cond., $495. No dealers. FE 5-2766.

1955 CHEVIES. V8's, 6's, STICKS, Automatics. Radios. From $745. Hurry. BIRMINGHAM-RAMBLER — 666 S. WOODWARD. MI 6-3900.

'52 CHEVROLET STATION WAGON. POWERGLIDE. RADIO AND HEATER. ABSOLUTELY NO MONEY DOWN. Assume payments of $11.46 mo. Call Credit Mgr. Mr. Parks at MI 4-7500. Harold Turner Ford.

1958 CHEVROLET DEL RAY coupe. V-8, powerglide. Fully equipped and nice, $1695 full price. 36 payments, $44.36 including all charges. Minimum cash down or old trade. BIRMINGHAM-RAMBLER. 666 S. Woodward. MI 6-3900.

'52 CHEVIES. 3 TO CHOOSE, from $75. No gimmics. They're here! (Terms) BIRMINGHAM-RAMBLER. 666 S. WOODWARD. MI 6-3900.

1958 CHEVROLET 4-DR. BISCAYNE. Powerglide, R&H, $1850.

1957 Buick Special 2-Dr. Hardtop. Radio, R&H. Dynaflow $1645

1956 Mercury Montclair 2-Dr. Hardtop. Mercomatic, R&H $1195

1955 Chevrolet 210, 4-Dr. sedan, V8. R&H. Good cond ..... $ 795

1954 Chevrolet, Bel Air 4-Dr. sedan, Exc. cond. 1 owner ..... $ 595

1953 Dodge Pickup. ¾ ton. R&H ..... $ 495

1947 Pontiac convertible .... $ 95

HOMER HIGHT MTRS.
"15 Minutes from Pontiac"
Oxford Michigan OA 8-2528

1955 CHEVY 8, 2-DR., RADIO AND heater, straight stick, a good clean car with lots of pep. Try this one.
PEOPLES'S AUTO SALES
88 Oakland FE 2-2351

'51 CHRYSLER IMPERIAL. GOOD body, good motor. V-8 engine. No rust. $150 or best offer. FE 5-4356.

SAVE ENERGY, USE WANT ADS! To find a job, place to live or a good used car, see Classified NOW.

For Sale Cars 91

HASKINS
SPRING SAVINGS

1954 Chevrolet Bel Air hardtop, Powerglide, radio, heater. Save $239.

1955 Chevrolet 210 4-door sedan, V8 engine Powerglide, radio, heater. 2-tone green finish. Save $197.

1955 Buick Century 2-door hardtop, V-8 engine, Dynaflow, power steering, power brakes, radio, heater. Very good mechanical condition. Save $404.

1956 Chevrolet 210 4-door sedan, V8 engine, Powerglide, radio, heater, grey and ivory finish. Save $126.

1957 Chevrolet 210 4-door sedan, V8 engine, radio and heater, coral and ivory finish. Save $168.

1958 Chevrolet Biscayne 4-door sedan, V8 engine, Powerglide, beautiful beige and gold finish. Save $151.

Many more to choose from.

Haskins Chev.
6571 Dixie Highway at M15
MAple 5-5071 Open nites 'til 9

'52 CHEVROLET, 2 DR. DELUXE. Runs good. FE 2-0684.

'55 CHRYSLER, 2 DR., HT. BLUE, White, R&H. Power steering and brakes. Look this over. Full price $895.
Clarkston Motor Sales
CHRYSLER-PLYMOUTH DEALER
Main St., Clarkston MA 5-5141

ECONOMY SPECIAL

'54 Rambler, 2-Dr., auto trans. New paint. Clean inside $495
'54 Pontiac, Catalina, auto. trans. Radio, heater. Very clean $595
'55 Ford, 2-Dr., Radio, heater. White Side walls $595
Mazurek Motor Sales
SAGINAW & S. BLVD.

'53 CHRYSLER, WINDSOR
REPOSSESSION
$198 full price, no cash needed. $11.46 mo. Good condition. Mr. Bell, King Auto. FE 8-0402.

1954 CHRYSLER NEW YORKER deluxe R&H. Power brakes & power steering. 42,000 miles. UL 2-3362. No dealer.

CAR PAYMENTS TOO BURDENsome? Let us help you adjust to some less expensive model.
Lake Orion Motor Sales
M24 AT CLARKSTON RD.
FORD — MERCURY MY 2-2611

'53 PLYMOUTH $195
'51 Plymouth $195
'51 Hudson $195
'51 Buick Dyna. $195
'58 Volkswagen—Like new.
'57 Chevy, Powerglide, V8.
'56 Mercury Club.
'55 Chevrolet V-8.
ECONOMY CARS, 22 AUBURN

CONVERT. 1955 CHRYSLER, POWer steering, power brakes. Excellent cond. Call LI 9-5197 after 6.

'58 CHRYSLER, 2 DOOR, HT. Champagne gold, power steering and brakes. R&H. White wall tires, 1 owner. Like new.
Clarkston MotorSales
CHRYSLER-PLYMOUTH DEALER
Main St., Clarkston MA 5-5141

'59 DeSOTO
P-SWEEP 4 DOOR
—DEMO—
Power Steering
$2865
BRAID
MOTOR SALES
DE SOTO-PLYMOUTH DEALER
35 YEARS FAIR DEALING
CASS AT W. PIKE STS.
FE 2-0186

195 DESOTO 4-DOOR, BEAUTIful red and white. (Power) Radio and heater. Automatic. Check this price. $795 24 payments $38.84. Minimum cash down or old trade. BIRMINGHAM-RAMBLER. 666 S. WOODWARD. MI 6-3900.

real elegance. This car has everything. Power comfort and a terrific price. (So low, it's 195) 24 payments, $45 including a l l charges. Minimum cash down or old trade. BIRMINGHAM-RAMBLER, 666 S. WOODWARD. MI 6-3900.

'53 DODGE CORNET
REPO SESSION
$195 full price, no cash needed. $11.46 mo. V8 sedan. Mr. Bell, King Auto. FE 8-0402.

'54 DODGE, 8 PASSENGER STATION wagon. $625. OR 3-8556.

1957 DODGE 4 DR., HARDTOP. Phone FE 4-3978.

'58 FORD RANCH WAGON, FOR sale or trade. FE 5-5823.

Remodeling Specials

'54 Buick HT. Dyna. $595
'50 Ford. Good motor. ..... $ 55
'52 Pontiac Hydra. $195
'50 Pontiac Good motor, tires $ 97
'49 Cadillac HT $197
'56 Cadillac Conv. All power.
'55 Chevy, A baby.
'54 Pontiac, power.
Plenty other late models and transportation. Finance arranged.
ECONOMY CARS
22 AUBURN

1957 FORD FAIRLANE, 4 DR., 2-tone, radio, Fordomatic, other extras. Sharp. Being used as 2nd car. Rev. Paul Hart, FE 2-2464 or FE 4-3656.

'54 FORD COUNTRY SEDAN. V-8, RADIO & HEATER. ABSOLUTELY NO MONEY DOWN. Assume monthly payments of $27.24 mo. Call Credit Mgr. Mr. Parks at MI 4-7500. Harold Turner Ford.

1956 FORD RANCH WAGON. Buckskin tan and white. Full (Cowboy vinyl interior) V8, Fordomatic, radio and heater. It's sharp $995. BIRMINGHAM-RAMBLER. 666 S. WOODWARD. MI 6-3900.

1953 FORD, R&H, RECONDITIONED engine, FE 4-4594.

'54 FORD CUSTOM LINE CLUB Cpe. Really clean, $495. FE 4-0249

JEROME
"Bright Spot"
VALUES

$595
1954 FORD 2-Dr. V8, Radio, heater, Tucson tan. Very nice car

$1595
1954 CADILLAC "62" Sedan with hydramatic, radio, heater, power steering, brakes, windows and seat and the Cadillac Prestige

$995
1955 PONTIAC 4-Dr. Hardtop with hydramatic, black and gold finish. Look this one over!

$995
1955 PONTIAC 4-Dr., with hydramatic, radio, heater, one owner and red and white finish.

$1125
1955 OLDS "ROCKET 98" Holiday Coupe. Hydramatic, radio, heater, power steering, brakes & windows. A beautiful blue.

DON'T FORGET EACH AND EVERY CAR FROM THE "BRIGHT SPOT" IS EXPERTLY RECONDITIONED BY OUR TRAINED MECHANICS.

JEROME
"Bright Spot"
Orchard Lake at Cass
FE 8-0488 Open till 10

For Sale Cars 91

YES
IT'S TRUE
Haupt Pontiac
Is the Place to Buy!

'56 Buick, 4 Dr. Estate wagon. Radio. Heater. A real family car. Low down payment.
'54 Ford 2 Dr. A little jewel. A fine second car!
1955 Pontiac 4 dr sedan. Hydramatic. R&H. 6 way seat. Light blue finish. $395 down.
1954 Pontiac 4 dr. station wagon. Jet black finish. Hydramatic. Radio, Heater. A daddy family car.
'56 Pontiac 2 dr. Hydra. R&H. Whitewalls, 2 tone paint. $195 down.
'56 Pontiac 2 dr. Catalina Hardtop. Hydra. Radio & heater. Whitewalls. Your '50, '51 or '52 will make down payment.
'55 Pontiac 2 door sedan. White and green. Hydramatic. Radio and Heater. White wall tires. Full price $695.
Lots of Transportation Specials. Open nights 'til 9
MAple 5-5566 or MAple 5-1141

1930 MODEL A FORD. GOOD shape. Good tires. 506 S. Paddock.

1948 FORD 4 DR. RADIO AND heater 2 new tires. New exhaust. $50. OR 3-4286.

'53 FORD 4-DR.
REPOSSESSION
No cash needed. $265 full price. $15 month. Perfect engine. Mr. Bell. King Auto. FE 8-0402.

"CY" OWENS FORD
'55 FORD
2 DOOR HARDTOP
$845
'Cy' Owens
147 S. SAGINAW ST.
FE 5-3588 FE 5-4101

'46 FORD COUPE. '48 MERC ENgine. Needs transmission, $75. 675 Scottwood. FE 5-4467.

'52 FORD VICTORIA. RADIO & HEATER. ABSOLUTELY NO MONEY DOWN. Assume monthly payments of $11.46 mo. Call Credit Mgr. Mr. Parks at MI 4-7500. Harold Turner Ford.

'57 FORD WAGON. A-1 COND. Will take older car in trade. Pvt. owner. FE 8-9068.

'52 FORD WAGON, '54 PLYMOUTH $295. EM 3-0081, H. Riggins.

'51 FORD, 4 DR. V-8. GOOD COND. FE 2-8262

'54 FORD, 2 DR.
REPOSSESSION
$335 full price. No cash needed. $19 month. Std. shift. V-8. Mr. Bell, King Auto, FE 8-0402.

1954 FORD STATION WAGON, 1 owner. 39,000 miles, very nice. $695. FE 2-7542 H. Riggins.

1957 BMW ISETTA—A REAL GAS saver. 70 miles per gallon. Call FE 8-4530. Community Motor Sales.

'49 JEEP STATION WAGON. NEW engine, good rubber. Excellent condition Shell Station — Corner Auburn & E. Blvd.

1956 MONTCLAIR HARDTOP. Power, Black & white. 1 owner. Extra clean. 268 N. Johnson, FE 2-9029.

1955 MERCURY MONTEREY Hardtop. Full vinyl interior, radio and heater, automatic transmission. Full price, $895. It's Sharp! 24 payments, $33.11. Minimum cash down or old trade. BIRMINGHAM-RAMBLER, 666 S. WOODWARD. MI 6-3900.

LIKE NEW '51 MERCURY 4 DR. Sedan. FE 8-6682.

SPECIAL
1954 Mercury Monterey Hardtop. Runs A-1. No rust. Full leather interior. $345. Full price.
BIRMINGHAM-RAMBLER
666 S. Woodward MI 6-3900

1950 MERCURY DELUXE, 8, RUNS good, clean, good tires, and many extras, only $195. Hurry, UL 2-4289

'54 MERCURY HARDTOP. MERCOMATIC. RADIO & HEATER. WHITEWALLS. ABSOLUTELY NO MONEY DOWN. Assume payments of $17.08 mo. Call Credit Mgr. Mr. Parks at MI 4-7500.

'54 MERCURY HARDTOP. MERCOMATIC. RADIO & HEATER. WHITEWALLS. ABSOLUTELY NO MONEY DOWN. Assume payments of $17.08 mo. Call Credit Mgr. Mr. Parks at MI 4-7500. Harold Turner Ford.

ONLY $995
'55 Mercury, 2 dr. hardtop. Really sharp. Jet black finish. Radio, heater, mercomatic. WSW. Price includes taxes, transfers.
TOM BOHR, INC. MU 4-1715

WE SOLD OUR QUOTA FOR THE MONTH OF MARCH AND THE BOSS IS HAPPY.
APRIL IS HERE NOW: OUR ORDERS ARE 2 NEW CARS A DAY FOR THE MONTH. YOUR DEAL IS OUR DEAL.
OPEN EVERY NIGHT TILL 9
R & C Rambler Sales
8145 Commerce Rd.
Nr. Union Lk. Rd.
EM 3-4155 or EM 3-4156
Open 8 a.m. to 9 p.m.

JUST
MAKE
Payments
Absolutely
NO
Money
Down
DEAL DIRECT
Save
Money
No Payments if Sick or Out of Work

'54 FORD $345
2 DR., V-8, BLUE
'53 FORD $295
2 DR., V-8, GREEN
'53 FORD $295
4 DR., V-8, BLUE
'53 FORD $295
2 DR., 6, GREEN
'53 CHEVROLET .. $295
4 DR., GREEN
'53 DODGE $195
4 DR., V-8, GREEN
'53 DODGE $195
4 DR., 6, GREEN
'53 CHRYSLER $195
2 DR., WINDSOR
'53 STUDEBAKER $145
2 DR., V-8
'51 PONTIAC ..... $ 95
4 DR., STANDARD SHIFT
'50 FORD ..... $ 95
2 DR., V-8
'50 BUICK ..... $ 95
2 DR., STANDARD SHIFT

Payments Schedule

PRICE	MONTHLY
$495	$27.24
$395	$22.32
$295	$17.08
$195	$11.46
$95	$ 5.83

50 BARGAINS
ALL YOU NEED IS A STEADY JOB
KING
AUTO SALES
115 South Saginaw
FE 8-0402 OPEN UNTIL 9 P.M.

CARNIVAL by Dick Turner



4-7 T.M. Reg. U.S. Pat. Off. © 1959 by NEA Service, Inc.

"You really can't stay mad at Jimmy very long, Marge. He gets his allowance twice a week!"

For Sale Cars 91

NORTH
CHEVROLET CO.
Has The
INTERNATIONAL
1-YEAR
DISCOUNT
WARRANTY
GIVEN FREE
WITH EVERY CAR
100%
Coverage; No Exclusions

1959 Chev. Impala, loaded .. $2595
1957 Chev. 2-Dr. Six, PG .. $1288
1957 Chev. Hardtop, V-8, PG .. $1642
1956 Chev. 4-Door wagon $1216
1956 Chev. 4-Door, PG ..... $ 988
1955 Chev. Delray coupe .... $ 787
1953 Chev. 9 Pass. wagon .. $ 56
1953 Chev. 2-Dr Like new .. $ 386

NEW CAR DEMOS
Impala convert. V8, PG $2348
Bel Air 2-Dr. V-8 PGlide $1837

65 more to pick from
PANK RATES
Open 8:30 a.m. to 9 p.m.
North Chev.
Hunter Blvd. at S. Woodward Ave.
Birmingham MI 4-2735

SPECIAL
1955 Rambler, 2 dr. Sedan. $499. Our used cars are what you're looking for.
R & C RAMBLER SALES
Commerce at Union Lk. EM 3-4155

1955 RAMBLER SUPER SEDAN, 2-tone blue. Excellent condition. (No rust), $645. Our full price. 24 payments, $22.43. Minimum cash down or old trade. BIRMINGHAM-RAMBLER. 666 S. WOODWARD. MI 6-3900.

1959 RAMBLER
CUSTOM WGN., 5,000 MILES
$2,695
RUSS JOHNSON
MOTOR SALES
MY 2-2871 MY 3-1461

LOOK
ONE OF THE LARGEST SELECTIONS OF '52, '53, '54 AND '55 2 DOORS, 4 DOORS, HARDTOPS, STATIONWAGONS IN THIS AREA.
STATION WAGON

1952 FORD
6 PASSENGER, V-8, FORDOMATIC, RADIO AND HEATER.
1952 FORD
9 PASSENGER V-8, RADIO AND HEATER.
1953 FORD
9 PASSENGER, V-8, FORDOMATIC, RADIO AND HEATER.
1954 PLYMOUTH
6 PASSENGER, STANDARD STICK RADIO AND HEATER.
1954 FORD
6 PASSENGER, FORDOMATIC, RADIO AND HEATER.
1955 RAMBLER
6 PASSENGER, HYDRAMATIC, RADIO AND HEATER.
From $395
HARDTOPS

1952 FORD
VICTORIA, OVERDRIVE, RADIO AND HEATER.
1952 CADILLAC
COUPE DEVILLE, HYDRAMATIC, RADIO & HEATER.
1954 STUDEBAKER
STARLITE COUPE, OVERDRIVE, RADIO AND HEATER.
1954 FORD
VICTORIA, FORDOMATIC, RADIO AND HEATER, FULL POWER.
1954 PONTIAC
STARCHIEF, HARDTOP, HYDRAMATIC, RADIO AND HEATER.
1954 BUICK
CENTURY HARDTOP, DYNAFLOW, RADIO AND HEATER, WHITE WALL TIRES.
1954 LINCOLN
CAPRI, HYDRAMATIC, RADIO & HEATER, FULL POWER.
1955 PONTIAC
CATALINA, HYDRAMATIC, RADIO AND HEATER, WHITE TIRES.
From $395
2 DOORS
ALL MAKES AND MODELS
From $195
4 DOORS
ALL MAKES AND MODELS
From $195
EDDIE STEELE
FORD
KEEGO HARBOR
1 MILE WEST OF TELEGRAPH
FE 5-9204 FE 2-2529

For Sale Cars 91

ANY DEAL MAKES
SENSE
WHEN YOU DEAL WITH
BILL
SPENCE

'59 METROPOLITAN H-Top $1595
'58 BUICK Special H-Top ... $2395
'58 CHEVY Delray 6 Sedan $1695
'57 BUICK Special Riviera $1795
'57 "RAMBLER" 4 Dr. H-Top $1695
'57 "RAMBLER" 6 Wagon ... $1625
Custom Series.
'57 "RAMBLER" Super Wag. $1595
'57 NASH Ambassador $1695
'57 METROPOLITAN H-Top $1295
'56 OLDS Super "88" $1595
'55 FORD Custom Sedan $695
'55 DeSOTO Sedan $795
'56 "RAMBLER" Super 4 Dr. $795
'54 PONTIAC Deluxe Sedan.... $595
'54 METROPOLITAN H-Top $695
'53 FORD Custom 2 Door 6 $395
'52 STUDEBAKER Champion $89
'53 NASH 4 Door $95
'53 CHEVROLET 4 Door 6 $195
'52 PONTIAC Deluxe 2 Door 8 $295

BILL
SPENCE
"RAMBLER"
— Sales & Service —
211 S. SAGINAW FE 8-4541

NO MONEY DOWN
We have a very good selection of '53 '54 & '55 Chevys, Fords, Pontiacs Olds & Buicks. No money down Lucky Auto Sales, 122 S. Saginaw, FE 4-1066 or FE 4-2214.

'54 RAMBLER CROSS-COUNTRY wagon, automatic transmission, radio & heater, extra sharp. Drive this one today. Priced at just $695.
ROGER'S SALES & SERVICE
695 Auburn Ave. FE 2-9555

'51 RAMBLER HARDTOP. RADIO & HEATER. ABSOLUTELY, NO MONEY DOWN. Assume payments of $5.83 mo. Call Credit Mgr. Mr. Parks at MI 4-7500. Harold Turner Ford.

'58 OLDS, 88, HOLIDAY CPE. Sharp. Full power. Low mileage. FE 5-5338.

'52 OLDSMOBILE SEDAN. HYDRAMATIC, RADIO & HEATER. ABSOLUTELY NO MONEY DOWN Assume payments of $5.83 mo. Call Credit Mgr. Mr. Parks at MI 4-7500, Harold Turner Ford.

SCHUTZ
BIRMINGHAM'S
FINEST
OF
Trade-Ins
THESE PRICES GOOD 'TIL APRIL 11 — 7 P.M.
2-YEAR WARRANTY

1958 CHEVROLET
IMPALA, Soft Top $2495
1956 FORD F-LANE
POWER STEERING $1195
1954 PONTIAC 4 DOOR
AUTO. TRANS $595
1957 CHEVROLET
B-AIR H-TOP $1525
—Don't Miss This One —
1955 OLDSMOBILE "98"
POWER FEATURES $995
1957 BUICK WAGON
4 DOOR H-TP $1895
1954 FORD VICTORIA
SOLID WHITE, ... $695
Stick—Pack
1955 PONTIAC WAGON
24,000 MILES $1095
1958 CHEVROLET HT.
WITH POWER $2095
1958 CHEVROLET IMPALA
HARDTOP, Beat this one ... $2195
1956 METROPOLITAN
REAL ECONOMY $995
1958 CHEVROLET
HARDTOP, All Black $1995
1956 PLYMOUTH WAGON
HURRY on this one! $1895
1953 CHRYSLER New Yorker
A GEM $495
1954 MERCURY HARDTOP
2 DOOR. Solid Black $695
Straight Stick

—50—
OTHERS
TO CHOOSE FROM
2-YEAR WARRANTY
SCHUTZ
DeSOTO-PLYMOUTH DEALER
912 S. WOODWARD
BIRMINGHAM MI 6-6302

For Sale Cars 91

OLIVER
MOTOR
SALES
210 Orchard Lake
Avenue

$2795
THE ALASKA SPECIAL
1959 GMC
SUBURBAN, tu-tone blue with hydramatic, radio, heater, defrosters, white tires, spotlight with chrome grill. 5,000 actual miles.

$2245
1958 BUICK
SPECIAL 4 DR., with tu-tone white over coral, dynaflow, heater, defrosters, white tires, low mileage, gray & white trim. Sharp inside & out.

$1995
1957 BUICK
ROADMASTER 2 Dr. Hardtop with solid coral finish, radio, heater, dynaflow, power steering & brakes. White tires.

$1695
1957 FORD
V-8 4 DR. SEDAN "500." Red & black trimmed in chrome, radio, heater A nice family car.

$1295
1957 FORD
CUSTOM "300" 8. Blue & white tu-tone, radio, heater, defroster, standard transmission. A good business car.

$889
1956 PONTIAC
860 2 DOOR with heater and standard transmission. Clean inside and out. Priced to sell.

$1495
1956 BUICK
ROADMASTER 4 DR. SEDAN with radio, heater, dynaflow, power steering & brakes, seat and air conditioning. White tires. Beat the heat with this car.

$1595
1956 BUICK
CENTURY 2 DR. HARDTOP. Tu-tone white & coral, radio, heater, dynaflow, power steering and brakes. A very striking car. Priced to sell.

$1495
1956 FORD
PARKLANE STATION WAGON. A V-8 tri-tone, tan-white-tan. Fordomatic, radio, heater, power steering, white tires, safety belts, 2 door A sharp vacationing wagon.

$1095
1956 VOLKSWAGEN
2 DR. SEDAN, 4 speed standard transmission, radio, heater. A terrific second car.

$1295
1956 CHEVROLET
4 DR. SEDAN Tu-tone black & white, powerglide, radio, heater, very clean inside & out. Black tires.

$1095
1955 BUICK
SUPER 4 DR. SEDAN, radio, heater, dynaflow, power steering & brakes, tu-tone white over green, white wall tires.

$1095
1955 PONTIAC
STARCHIEF 2 DR. HARDTOP, green & white finish, radio, heater, hydramatic, spotlight, outside rear view mirror, white tires, chrome skirts

$1195
1955 CHEVROLET
BEL AIR 2 DR., blue & white finish, power steering & brakes, powerglide, new white tires, sharp inside & out. A car like this is hard to find. Seeing is believing!

$1295
1955 BUICK
SUPER 2 DR HARDTOP, green tu-tone finish, power steering & brakes, radio, heater, white tires. This car is exceptionally nice.

$295
1954 PONTIAC
2 DR. SEDAN 8, tu-tone blue with radio, heater, standard transmission.

$495
1954 FORD
2 DOOR, Black finish with radio, heater, fordomatic, new seat covers. A good car.

$275
1953 DODGE
4 DR. SEDAN, tu-tone white over blue, gyromatic, heater, radio, clean inside and runs like a top. Low low price.

$240
1953 DODGE
CLUB COUPE with blue finish. A bit old but runs young.

$320
1953 BUICK
SPECIAL 4 DR. SEDAN with tu-tone green finish, radio, heater, standard transmission. Transmission and motor are good. A TRANSPORTATION SPECIAL.

$122
1951 DODGE
4 DR. SEDAN Blue finish, standard transmission, heater, defrosters, some miles left.

$60
1951 BUICK
4 DR. SEDAN. Tattered and torn but a good "going to work" car!

$60
1950 PONTIAC
2 DR. SEDAN. Tu-tone green and runs good.

SEE HANK OR GLENN
Pontiac's Bargain Barons
YOU'LL DO BETTER . . . BY FAR IF YOU TRADE UP TO A NEW USED CAR
OLIVER
MOTOR
SALES
210 Orchard Lake Ave.
FE 2-9101 Open Eves.

For Sale Cars 91

The PRICE
AND THE CAR
Are RIGHT
AT
WILSON
PONTIAC-CADILLAC
Live Better . . . by Far
in a New Used Car

'58 CADILLAC ...$4395
FLEETWOOD. Beautiful cobalt blue, completely equipped including full power and many other accessories.

'58 LINCOLN $4195
CONTINENTAL CONVERTIBLE. Beautiful robin egg blue with white top. Tri-tone interior. Full power, including power seats. Must be seen to be appreciated. Also a white one with a black top.

'58 CADILLAC ...$3995
"62" COUPE. 2 to choose from. Low mileage one-owner trades. One red coupe, 7,500 miles; one car ivory and black, 8,100 miles. Both in show room condition.

'58 CHEVROLET $2595
IMPALA CONVERTIBLE. Blue with white top. Loaded with factory accessories including power steering, brakes, and windows. Also GM air conditioning. A low mileage one-owner Cadillac trade.

'56 CADILLAC $2495
SEDAN DEVILLE. Beautiful Eldorado Silver with black & white trim. Fully equipped, a one-owner car new car trade. Also a turquoise and white. Your choice.

WILSON
PONTIAC-CADILLAC

'56 CADILLAC ...$2495
CONVERTIBLE. Red with white top. Solid red trim, full power. Also a pink one with black top. Both sharp cars.

'58 CHEVROLET $2295
BROOKWOOD 4 DR. WAGON. Radio, heater, powerglide. V-8. Power steering & brakes. Low mileage and sharp.

'57 CHRYSLER ...$1995
SARATOGA HARDTOP 4 DR. with tu-tone blue finish, power steering & brakes. A one-owner, low mileage trade.

'57 DeSOTO $1995
FIRE FLITE CONVERTIBLE. Cream & white with white top. Power steering & brakes. Like new throughout. Brand new tires.

'58 FORD $1895
RANCH WAGON. A jet black beauty with radio, heater, white tires. Nice car at a big savings.

WILSON
PONTIAC-CADILLAC

'57 PONTIAC $1695
4 DR. CHIEFTAIN CATALINA HARDTOP with power steering, radio, heater, hydramatic. White tires, beautiful tu-tone green with matching interior. In top shape.

'54 CADILLAC ...$1695
FLEETWOOD SEDAN loaded with factory accessories including full power, GM air conditioning. A luxurious car.

'58 PONTIAC $1495
2 DR. CHIEFTAIN with heater, hydramatic, tu-tone black & white with silver & white interior.

'57 DODGE $1495
V-8 CORONET HARDTOP with straight stick, red and white interior to match. A lot of eye appeal and a nice car.

'56 FORD 4-DR. ...$1395
9 PASSENGER WAGON. Red & white with matching trim, radio, heater, Fordomatic. White tires, power brakes. A one-owner low mileage family car.

WILSON
PONTIAC-CADILLAC

'56 OLDS "98" $1595
HOLIDAY SEDAN. Full power, including windows and seat. A family car you can be proud to own.

'57 BUICK $1895
CENTURY SPORT COUPE with radio, heater, automatic transmission Power steering & brakes, white tires and a sharp one.

'57 MERCURY $1695
MONTEREY CLUB COUPE with power steering & brakes. Beige & white finish with interior to match. Like new throughout.

'55 MERCURY ...,$ 995
MONTEREY 4 DR. STATION WAGON with radio, heater, mercomatic, power steering & brakes. This week's special.

'54 CHEVROLET $ 695
210 2 DR. Beige with matching interior. Radio, heater, powerglide. A top rate car. Traded to us with speedometer showing only 33,000 miles.

WILSON
PONTIAC-CADILLAC

'53 BUICK $595
RIVIERA SPORT COUPE. Radio, heater, power steering & brakes. A nice car.

'53 FORD $495
CUSTOM 8 with radio, heater, bronze in color. Way above average.

'52 FORD 2-DR. $395
V-8. Chrome and everything in top shape.

75 OTHER
FINE USED CARS TO CHOOSE FROM AT
WILSON
PONTIAC-CADILLAC
1350
N. Woodward
B'HAM MI 4-1930

For Sale Cars 91

'53 PLYMOUTH SEDAN. RADIO & HEATER. ABSOLUTELY NO MONEY DOWN. Assume monthly payments of $8.68 mo. Call Credit Mgr. Mr. Parks at MI 4-7500. Harold Turner Ford.

APRIL SHOWERS

'58 Olds, 88 Holiday with power and sharp.
'56 Buick 4 dr. HT with power.
'59 Olds 98 Holiday. Guaranteed like new.
'57 Olds Super 88. Holiday Coupe.
'53 Cadillac Sedan. Sharp.
HOUGHTON & SON
YOUR FRIENDLY OLDS DEALER
FOREIGN CAR SALES AND SERVICE
828 N. Main, Rochester OL 1-9761

SAVE
1957 Plymouth Custom Suburban wagon. Radio & Heater. Automatic. Highland blue—Snow shoe white. A real big family wagon. Save! Special! Save! $1,495. Full price, 30 months. $45.50 including all charges. Minimum cash down or old trade.
BIRMINGHAM-RAMBLER
666 S. Woodward MI 6-3900

'57 Plymouth $1295
2 DOOR WAGON
STRAIGHT STICK "6"
JACK COLE, INC.
Dodge-Plymouth-Chrysler
1000 W. Maple at Pontiac Trail
WALLED LAKE MA 4-4511

"CY" OWENS FORD
'57 PLYMOUTH
2 DOOR H-TOP
$1395
'Cy' Owens
147 S. SAGINAW ST.
FE 5-3588 FE 5-4101

1957 PLYMOUTH 4-DOOR. SOLID black. A real economy bargain. $995 full price. 30 payments, $38.40 per month. Minimum cash down or old trade. (You can't ride a bus as cheap) BIRMINGHAM-RAMBLER. 666 S. WOODWARD. MI 6-3900.

Station
Wagons
1957 PLYMOUTH
$1,350
1958 STUDEBAKER
$1,595
Larry Jerome
ROCHESTER FORD DEALER
OL 1-9711

'57 PLYMOUTH, BELVEDERE, FE 5-7661.

PONTIAC AUTO BROKERS

'57 Chev Wgn. 4-Dr. Pglide $1785
'57 Ford Convert $1795
'57 Studs S. Hawk, Full Pwr. $1745
'57 Chev Bel Air 2-Dr. $1595
'57 Chev. Bel Air Sports Cpe . $1595
'56 Ford Convert. $1495
'57 Rambler, Overdrive 1295
'56 Ford Ranchwagon Power . $1395
'55 Chev. 4-Dr. S. Pwr. glide $ 895
'55 Ford Custom 2-Dr. 8 POM $ 895
'55 Ford Custom 2-Dr. 8 POM $ 895
'55 Chev Bel Air 2-Dr. ..... $ 795
'54 Buick Super, HT. ..... $ 795
'55 Pontiac 2-Dr Hydra. ..... $ 795
'55 Nash Statesman 4-Dr. .... $ 695
'54 Chev Pwr. glide ..... $ 595
'53 Olds 4-Dr Full pwr. ..... $ 595
'50 Dodge ..... $ 145
1260 Perry at Madison FE 4-9100

'53 PONTIAC 4 DR.
FE 2-5885

BIG SAVINGS ON 1959 PONTIAC Catalina Vista. Company official's car. Radio, heater, full power. W.W. tires, low mileage. Will finance. Any car down. Wilson Pontiac-Cadillac, MI 4-1930.

COMPANY OFFICIAL'S CAR. 1959 Pontiac Catalina Sports Coupe. Full power, radio, heater W.W. tires. Low mileage. Will finance. Any car down. You can save money on this call. Call Wilson Pontiac-Cadillac. MI 4-1930.

'57 PONTIAC HT. 1 OWNER. EXC. cond. FE 2-1104.

1953

-- Today's Television Programs --

Channel 2-WJBK-TV Channel 4—WWJ-TV Channel 7—WXYZ-TV Channel 9—CKLW-TV

TONIGHT'S TV HIGHLIGHTS

6:00 (2) San Francisco Beat.
(4) News.
(7) Curtain Time. Johnny Ginger with cartoons, comedy.
(9) Popeye. Cartoons.
6:10 (4) Weather: Eliot.
6:15 (4) Box Four.
6:25 (2) Weather.
6:30 (2) News.
(4) Life of Riley.
(9) Woody Woodpecker.
6:40 (2) News Analyst.
6:45 (2) News, Sports.
7:00 (2) Feature. Western: John Wayne, Claire Trevor," "Allegheny Uprising." ('39.)
(4) Arthur Murray. Dance-variety with guest stars.
(7) American Legion. Adventure: Community hit by earthquake appeals to Civil Air Patrol for aid. Steve Brodie.
(9) Brave Eagle.
7:30 (4) Dragnet. Drama: Sgt. Friday uncovers husband-and-wife confidence team.
(7) Cheyenne. Western: Sheriff who's seen better days is lured into death trap and killed. Bronco Layne (Ty Hardin) sets out after the murderers.
(9) Million Dollar Movie. "Bullets or Ballots." ('36.)
8:00 (4) Steve Canyon. Adventure: Young airman must choose between loyalty to his country and to his father, suspected of being a Nazi war criminal.
8:30 (2) To Tell the Truth.
(4) (color. Jimmie Rodgers. Variety: Singer Rodgers and regulars — vocalist Connie Francis, comedy-quartet Kirby Stone Four, Buddy Morrow Orchestra.
(7) Wyatt Earp. Western: Wyatt, faced with poisoned mule that is dying, sends for Doc Fabrique.
9:00 (2) Arthur Godfrey. Variety.
(4) George Burns. Comedy: George auditions actors in monster makeup for horror movies in his office.
(7) The Rifleman. Western: Lucas McCain (Chuck Connors) tries to free marshal and storekeeper from escaped convicts who hold them hostage.
(9) Hockey. Boston-Toronto.
9:30 (2) Red Skelton. Comedy-variety: Cookie the sailor (Skelton) invades shores of Japan to romance Japanese Beauty (Nobu McCarthy.)
(4) Bob Cummings. Comedy: Landlubber Bob goes to sea to impress beautiful widow who loves to sail.
(7) Naked City. Police adventure: Woman asks police to clear husband's name after he's released from prison for serving drunken driving homicide conviction.
10:00 (2) Garry Moore. Variety: Guests are Kate Smith, Vic Damone, comedian Georgie Kaye. "That Wonderful Year" salute is 1952.
(4) David Niven Anthology. Drama debut: David Niven hosts new series. In tonight's show Cameron Mitchell plays compulsive gambler whose wife heads for Reno and a divorce.
(7) Drama. Mystery: Man (Patrick O'Neal) visits Mediterranean island for first time and is shocked to find that everyone knows him in "The Return of Mitchell Champion."
(9) Wrestling.
10:30 (4) Dr. Hudson. Drama: Hudson plays cupid for old bachelor friend. John Howard stars.
(7) News.
10:45 (7) News: Gordon.
10:55 (7) Weather.
11:00 (2) (4) (9) News.
(7) Soupy's On.
11:15 (4) Weather.
11:20 (2) (4) Sports.
(9) Wrestling.
11:25 (2) Nightwatch Theater. Comedy: Monty Wooly, "Holy Matrimony" ('43.) Famous painter assumes valet's identity.
11:30 (4) Jack Paar. Variety with guests Genevieve, comedian Cliff Arquette, singer Jack Haskell.
(7) Night Court.
(9) Movie. Comedy-adventure: James Cagney, Pat O'Brien as gobs in "Here Comes the Navy." ('34.)

WEDNESDAY MORNING

6:30 (4) Continental Classroom.
6:40 (2) Meditations.
6:55 (2) On the Farm Front.
7:00 (2) TV College.
(4) Today.
(7) Big Show.
7:30 (2) Cartoon Classroom.
(7) Breakfast Time.
8:00 (2) Capt. Kargaroo.
8:30 (7) Our Friend Harry.
9:00 (4) I Married Joan.
(2) Movie.
9:30 (4) (color) Bozo the Clown.
10:00 (4) Dough Re Mi.
(7) Jean's Notebook.
10:15 (7) Lady of Charm.
10:25 (9) Billboard.
10:30 (2) Arthur Godfrey.
Treasure Hunt.
(9) Special Agent.
10:55 (7) News.
11:00 (2) I Love Lucy.
(4) Price Is Right
(7) Cleo.
(9) Leon Errol.
11:15 (9) Nursery Schooltime.
11:30 (2) Top Dollar.
(4) Concentration.
(7) Peter Lind Hayes.
(9) Howdy Doody.

WEDNESDAY AFTERNOON

12:00 (2) Love of Life.
(4) Tic Tac Dough.
(9) Children's Newsreel.
(7) Liberace.
12:15 (9) Rope Around the Sun.
12:30 (2) Search for Tomorrow.
(4) (color) It Could Be You.
(7) Play Your Hunch.
(9) Myrt & Doris.
12:45 (2) Guiding Light.
12:50 (9) News.
1:00 (2) Our Miss Brooks.
(4) It's a Great Life.
(9) Movie.
1:30 (2) As the World Turns
(7) Margie.
(4) Amos 'n' Andy.
1:55 (4) Faye Elizabeth.
2:00 (2) Susie.
(4) Queen for a Day.
(7) Day in Court.
2:30 (2) House Party.
(4) (color) Haggis Baggis.
(7) Music Bingo.
3:00 (2) Big Payoff.
(4) Young Dr. Malone.
(7) Beat the Clock.
(9) Movie.
3:30 (2) Verdict Is Yours.
(7) Who Do You Trust?
(4) From These Roots.
4:00 (2) Brighter Day.
(4) (color) Truth or Consequences.
(7) American Bandstand.
4:15 (2) Secret Storm.
4:30 (2) Edge of Night.
(4) County Fair.
(9) Sherwood Forest.
5:00 (2) Jimmy Dean.
(4) (color) George Pierrot Presents.
(9) Looney Tunes.
5:30 (2) Bandstand.
(7) Mickey Mouse Club.

Answer to Previous Puzzle

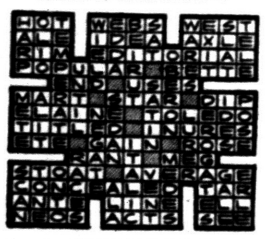

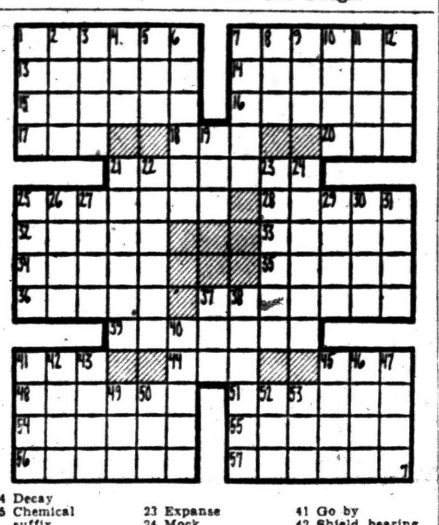

ACROSS
1 President's wife, Elizabeth Kortwright
7 Her —— was a former British army officer
13 Golden bird
14 Awaken
15 Leaser
16 Reiterate
17 Note in Guido's scale
18 Doctrine
20 Prosecute
21 Gratified
25 After-dinner sweet
28 Spanish sherry
32 Ranges
33 Thing found
34 Victoria or Niagara, for instance
35 Sea duck
36 Blaze
37 Automobile parts
39 Toothed, like a saw
41 Genus of grasses
44 Goddess of the dawn
45 Chief (India)
48 Armed fleet
51 Mad
54 Red-bellied terrapin
55 Expunged
56 Closed cars
57 Elevates

DOWN
1 Greater quantity
2 European city
3 One of three for Columbus
4 Decay
5 Chemical suffix
6 Weirder
7 Agricultural area
8 Exist
9 Spinning toy
10 Colors
11 Birthright seller (Bib.)
12 Plexus
19 Perched
21 Sacred songs
22 Legal term
23 Expanse
24 Mock
25 Numskull (dial.)
26 Pertaining to an age
27 Biblical name
29 Was borne
30 At all times
31 Weights of India
37 Backward
38 More facile
40 Erects
41 Go by
42 Shield bearing
43 Among
45 Bulk
46 Arrow poison
47 Brilliant colors
49 Feminine appellation
50 Low haunt
52 "Blue Eagle" (ab.)
53 Capuchin monkey.

-- Today's Radio Programs --

Programs furnished by stations listed in this column are subject to change without notice

WJR (760) CKLW (800) WWJ (950) WCAR (1130) WXYZ (1270) WPON (1460) WJBK (1500)

TONIGHT

6:00—WJR, News
WWJ, News
WXYZ, Wattrick, McKenzie
CKLW, News
WJBK, News, McLeod
WCAR, News, Page
WPON, News, Sports
6:30—WJR, Dinner Date
WWJ, B. Maxwell
WXYZ, J. Daly
WCAR, Page's Party
WPON, Candlelite
7:00—WJR, Guest House
WWJ, News, Maxwell
WXYZ, E. P. Morgan
CKLW, Fulton Lewis Jr.
WCAR, Woodling
WJBK, Jack, Bellboy
7:30—WWJ, 3-Star Extra
WXYZ, Night Train
CKLW, B. Davies
WPON, Tomie J.
8:00—WJR, Amos 'n' Andy
WWJ, Nightline
CKLW, Knowles
WCAR, News
8:30—WJR, Piano
9:00—WJR, Answer Please
WWJ, Nightline
CKLW, Bible
WJBK, Jack, Bellboy
9:30—WJR, Great Challenge
CKLW, World Today
10:00—WJR, Symphony
WWJ, M. Kottler
CKLW, Knowles
WPON, Nite Sounds
WXYZ, Surrell
11:00—WJR, News
WWJ, Bandstand
WPON, Music
WJBK, Stereo
WXYZ, Surrell
11:30—WJR, Music

WEDNESDAY MORNING

6:00—WJR, News, Agriculture
WWJ, News, Roberts
WXYZ, Wolf
CKLW, Rooster Club
WJBK, Tom George
WCAR, News, Sheridan
WPON, Early Bird
6:30—WJR, Music Hall
CKLW, Guy Nunn
WJBK, News, George
7:00—WJR, Dan Kirby
WWJ, News, Roberts
WXYZ, News, Wolf
CKLW, News, Toby David
WJBK, News, George
WPON, News, Casey
7:30—WJR, Music Hall
WXYZ, News, Wolf
CKLW, Sports, David
WJBK, News, George
WCAR, News, Sheridan
8:00—WJR, News, Guest
WWJ, News, Roberts
WXYZ, News, Wolf
CKLW, News, Davies
WJBK, News, George
WCAR, News
WPON, News, Casey
8:30—WJR, Music Hall
CKLW, News, Toby David
9:00—WJR, News
WWJ, News, F. Elizabeth
WXYZ, Breakfast Club
CKLW, News, David
WJBK, News, George
WCAR, News, Martyn
WPON, News, Casey
9:30—WJR, Jack Harris
CKLW, News, M. Labbitt
10:00—WJR, Arthur Godfrey
WWJ, News, True Story
WXYZ, Peter & Mary
CKLW, News, Mary Morgan
WJBK, News, Reid
WPON, Chuck Lewis
10:30—WXYZ, Paul Winter
CKLW, News, Davies
WXYZ, Paul Winter
11:00—WJR, House Party
WWJ, News
WXYZ, Paul Winter
CKLW, News, Davies
WJBK, News, Reid
WCAR, News, B. Bartyn
WPON, Chuck Lewis
11:30—WJR, Time for Music
CKLW, News, Davies

WEDNESDAY AFTERNOON

12:00—WJR, News, Wells
WWJ, News, Maxwell
CKLW, Grant, Livestock
WJBK, Stereo
WXYZ, B. Martin
WCAR, News, Purse
WPON, News, Lewis
12:30—WJR, Time for Music
WXYZ, B. Martin
CKLW, News, Davies
WJBK, Reid
1:00—WJR, Wspring, Sta.
WWJ, News, Maxwell
CKLW, News, Davies
WPON, Chuck Lewis
1:30—WJR, Yng. Dr. Malone
WXYZ, B. Martin
CKLW, News, Davies
2:00—WJR, Right Happiness
WWJ, News, Ameche
CKLW, Austin Grant, Davies
WJBK, Reid
WPON, Bob Lark
2:30—WJR, Helen Trent
WWJ, One Man's Family
WXYZ, Shorr
CKLW, News, Shiftbreak
WPON, Bob Lark
3:00—WJR, Dear Shirley
WWJ, News, Matinee
WXYZ, News
WJBK, McLeod
WCAR, News, Bennett
3:30—WJR, Composite
WWJ, Woman in House
WXYZ, News, McKenzie
CKLW, News, Music
WJBK, McLeod
4:00—WJR, News, Music
WWJ, News, Deland
WXYZ, Wattrick, Shorr
CKLW, News, Music
WCAR, News, Bennett
WJBK, McLeod
WPON, Don MacKennon
4:30—WJR, Music Hall
WXYZ, News
CKLW, News, Music
WPON, Don MacKinnon
WJBK, Sports, McLeod
5:00—WJR, News, Music
WWJ, News, Deland
WXYZ, Wattrick
CKLW, Sports
WJBK, McLeod
WCAR, Tenn. Ernie Ford
5:30—WXYZ, News
CKLW, News, Music
WPON, Sports



APRIL SHOWERS YEAR-ROUND — Pontiac Motor Division's new spray booth tests water tightness of 1959 Pontiacs under cruising conditions. Special vacuum equipment creates the same conditions the car would experience during actual road speeds of 50-60 m.p.h. Attired for April showers, manufacturing office secretary Mrs. Virginia Schons, 639 E. Tennyson St., watches the operation.

First Encyclopedia in Braille Planned

LOUISVILLE, Ky. (AP)—The American Printing House for the Blind announced Monday it will publish the first Braille encyclopedia.

★ ★ ★

Publication of 250 sets of 156 volumes each will be made with a $115,500 gift from the Field Foundation of New York and Field Enterprise Educational Corp., Chicago.

The encyclopedias will be used by schools and libraries serving the blind in this country and Canada.

Stereotyping the special edition of The World Book Encyclopedia is expected to take about two years.

'Foster Father' Has Five Rules for Raising Boys

CHICAGO (UPI)—A veteran "foster father" has come up with five rules for guiding a boy to responsible manhood.

Cal Farley, whose 20-year-old Boys Ranch at Amarillo, Tex., has 1,500 graduates, said the rules are "deceptively simple," and therefore easy to overlook.

Writing in "Today's Health," an American Medical Association publication, Farley said.

—Teach the boy to obey. A boy's own rules turn out to be no rules at all.

—Take time to be a boy's companion.

—Be specific with the boy. Uncertainty in youth leaves the door open for lifelong doubt and conflict.

—Give the boy responsibility. Let him learn early how to be part of a team.

—Love the boy. Show him that love is a kind of mutual respect, reflecting itself in one's conduct.

Announce Winners of Peabody Awards

NEW YORK (AP)—The 1958 winners of Peabody Awards for distinguished and meritorious public service in radio and television were announced today.

National Broadcasting Co. won the television news award with "The Huntley-Brinkley Report," while WNEW of New York City was the radio news winner.

Columbia Broadcasting system's "Playhouse 90" took the TV drama prize.

Bennett Cerf, Peabody board chairman, announced the winners at a luncheon meeting of the Radio and Television Executive Society of New York, attended by several hundred broadcasting industry leaders.

Some Joke: Now What to Do With That Coal

KNOXVILLE, Tenn. (AP)—A practical joker ordered three truckloads of coal sent to the home of Fred W. Fraker, who heats part of his house with electricity and the rest with oil. This was the result:

One dealer sent a driver in an empty truck to ask where to deliver the coal.

Another telephoned to confirm the order.

The other delivered the coal.

Liz, Eddie Unashamed, Are 'Terribly Happy'

By EARL WILSON

LAS VEGAS — How do you feel about Liz Taylor's contention that public opinion isn't the most important thing when you're in love?

★ ★ ★

Liz was squeezing Eddie Fisher's hand and kissing him and rubbing the back of his neck when I asked her about it. Her answer, as she tossed her head and her diamonds, in perhaps a new and somewhat defiant declaration of independence for glamor girls-in-love.



WILSON

"We respect public opinion, but you can't live by it," were her precise words here where she and Eddie had proclaimed their hopes for immediate wedlock.

★ ★ ★

"If we lived by it, Eddie and I would have been terribly unhappy during all this turmoil, but I can shamelessly say that we have been terribly happy.

"I am rising above it," she added with a smile of serenity. "Eddie and I are very proud of our feelings for each other and have never tried to hide them. We have been accused of being indiscreet, and rightly so — but we haven't tried to hide anything."

That's what the beautiful young woman said — strong words too. They might scare some people.

★ ★ ★

Yet, before denouncing Liz, one should think of Ingrid Bergman. She followed her conscience in an equally headstrong way a few years ago and now seems to have recaptured much of the public esteem that she had lost. She may be even more popular today than before. In the immortal words of somebody, the public has a quick forgettery.

★ ★ ★

Even if you're rich, lady, you gotta know how to cook.

Because with the tax bite getting rougher, you'll have fewer servants, and some day when the cook's sick and company drops in, you'll want to know how to get some ice cubes out of the fridge without breaking your nails.

Having long worried about this, Mme. Louis Vaudable, wife of the owner of famous Maxim's in Paris, is launching "Maxim's Academy" to teach American women and girls "the art of dining—including cooking," "the art of entertaining," and "art appreciation."

★ ★ ★

She's got a five-week course in Paris for $800, or three weeks for $600, and for $45 a week more you can live with a French family and learn "the art of appreciating French families." Comtesse De Toulouse-Lautrec, whose husband is grand nephew of the great painter, is on the faculty.

★ ★ ★

THE MIDNIGHT EARL IN N.Y. .

Academy Award nominee **Peggy Cass** wasn't planning to attend the Oscar ceremony, but friends insisted and bought her a plane ticket . . . **Mary Ellen Terry** is a permanent member of Gypsy Rose Lee's new TV show.

Joanne Woodward, who's expecting momentarily, attended "Our Town" — and the management had a limousine standing by, just in case . . . Part of the Playhouse 90 show, "Day Before Atlanta," will be filmed on **Bob Hope's** ranch . . . **Terry Moore's** most serious beau is socialite **Stuart Cramer III**; he's already met her family . . . **Red Buttons** is taking singing lessons . . .

EARL'S PEARLS: What some people like most about money is bragging about it . . . **That's earl, brother.**

(Copyright, 1959)



MARY ELLEN

Check on 70,000 Jobs for Links to Lung Cancer

By DELOS SMITH
UPI Science Editor

EXCELSIOR SPRINGS, Mo. — More than 70,000 specialized workers, including cooks, are being checked over to see if their jobs make them particularly susceptible to lung cancer.

★ ★ ★

In addition to cooks, the other workers are steam-fitters and all others who work with asbestos, welders, painters, lead, zinc and copper miners, workers in the engine rooms of ships and operators of overhead conveyers of molten metals.

The science of epidemiology has a good basis for the suspicion that they are susceptible, and the present checkover is designed to confirm the suspicion.

It was revealed to science writers attending a seminar on cancer research sponsored by the American Cancer Society.

TABULATES ANSWERS

Dr. Lester Breslow, epidemiologist of the California State Dept. of Health, said he had questioned more than 70,000 workers in those fields by mail about their health status, especially in relation to cancer, and was now tabulating the answers statistically.

The study is scientifically significant because whereas epidemiology believes it has proved that cigarette smoking is a major cause of lung cancer, cigarette smoking is not enough to account for the marked increase in the incidence of that disease over the past 40-odd years.

This caused scientific investigators to seek out occupational hazards which might account for "the substantial minority" of lung cancer cases caused by something else, Breslow continued.

★ ★ ★

So lung cancer patients in 13 California hospitals were tabulated by life-long occupations. These were compared to the occupations of an equal number of patients hospitalized for diseases other than cancer.

Among the lung cancer cases were 14 welders but only two welders were among the controls.

The other proportions were: cooks 35 and 21; molten metals conveyors five and one; steamfitters 10 and 1; painters 22 and 12; lead zinc and copper miners nine and three; marine engine room workers 12 and 6.

Breslow and other epidemiologists on the panel of experts which briefed the science writers emphasized their unanimous agreement that cigarette smoking was a prime cause of lung cancer, but, in their opinion, certain occupational hazards could have a "booster" effect in smokers and affect nonsmokers.

They also emphasized that only a relatively small number of the workers in these occupations would be affected as, they added, is the case among cigarette smokers.

Nevertheless, they continued, an atmosphere in which fats and other food matrials are under high temperatures, such as that in which cooks live, has a hazard other atmospheres don't have.

Asbestos, molten metals and paints contain chemical compounds which in use can be changed into compounds that are cancer-causing to some small or large degree and are taken in by breathing.

Idaho Resort Town Now Center of U.S.

MCCALL, Idaho (AP) — This central Idaho resort town has just learned it may be near the new geographical center of the United States — now that Alaska and Hawaii are part of the Union. Officials took the news calmly.

★ ★ ★

W. O. Holmes, president of Research Publications, Inc., of San Carlos, Calif., wired city officials Monday he figures the site is near McCall. Later, he told The Associated Press in San Francisco the spot ought to be about 25 miles north of McCall.

★ ★ ★

"I had hopes it was going to be closer," said McCall's Mayor Art Roberts, "like in the new department store parking lot or something."

"That's pretty rocky country," he added, "I don't think we could set up any pole or anything this time of year."

More newspapers are sold in two days than the total number of passenger cars registered throughout the world.

Truman Spies a Red Herring

Claims GOP Trying to Revive U.S. Hysteria Over Communism

LOS ANGELES (UPI) — Former President Truman, promising his usual "give-em-hell" type talk, will speak tomorrow at the University of California at Los Angeles.

★ ★ ★

The seemingly tireless 74-year-old Democratic chieftain in a 30-minute speech before 40 Democratic leaders yesterday said:

"The Republicans are trying to revive hysteria (with the use of Communism as an issue). The Republicans like to live in no issues at all."

He advised listeners to attend tomorrow's talk to hear more about his ideas of his political opponents.

In a more serious vein, the former Chief Executive listed three qualifications he felt a President of the United States should have.

He should be "entirely familiar with the history of government to date, know the Constitution backwards and forwards and know how the legislative branch of the government works."

Asked about whom he will support for the 1960 Democratic presidential nomination, he said, "before the time comes around, you'll know who I'm for. I'm not one to hide my light under a bushel."

But, he added, "when the Democratic convention meets here in Los Angeles and nominates a man I'm going to support that man."

Irish Envoy to Speak

DETROIT (AP)—Frederick H. Boland, Ireland's ambassador to the United Nations, will speak at Wayne State University April 16 on "Africa: The New Challenge." Boland has held many positions in Ireland's government and foreign relations for 30 years.

2 Small Towns Merge Into One in Minnesota

TRIMONT, Minn. (UPI) — This town of 876 residents in southern Minnesota was recently created out of a merger of two communities that had been sitting side-by-side for 56 years.

The two were Triumph (pop. 561) and Monterey (pop. 315). Only a few months ago, the voters of both places overwhelmingly approved getting together. The name of the new locality was created out of the first letters of the names of the two old towns.

"I don't think we'll have much trouble in adapting to the new situation," said Anton Meidle, who was mayor of Monterery and is now mayor of Trimont. "As it was, there wasn't too much overlap in our two towns."

Children from both had been attending the same school, and residents had been using the same municipal liquor store.

★ ★ ★

One newspaper, the Triumph-Monterey Progress, had been serving both towns and only the first part of the paper's name had to be changed.

But the merger automatically repealed most of the ordinances that had been governing each village. A new set of laws is being used.

Fleeing Bull Hurts San Antonio Child

SAN ANTONIO, Tex. (AP)—A bull fleeing the packing house rampaged through south San Antonio Monday, injuring a 4-year-old boy and generally stirring up the citizenry.

Policeman Ben Johnson finally pinned the bull with his squad car against a wall and fired six times through the window, dropping the animal with the final round.

The big animal after breaking loose pounded by a playground filled with children and ran over Jesse Giles, 4. The youngster suffered only minor injuries.

TV News and Reviews

Academy Awards Show Too Droll for Hollywood

Editor's Note: William Ewald is ill.

By FRED DANZIG

NEW YORK (UPI)—The 31st annual Academy of Motion Picture Arts and Sciences awards in Hollywood last night had 120 minutes to fill and, even with the aid of a legion of stars, could barely fill 105 of those minutes.

★ ★ ★

As seen on NBC-TV, the 1959 Oscar parade was just too much. It had too much in the way of stars with nothing to do but smile; too much in the way of static, head-on camera shots of the Oscar awarders that gave the show an unexpected flatness and monotony, a lack of sparkle and life.

The cameras riveted on the emcees while, I'm sure, some dramatic facial expressions could have been picked up in the audience, I think this is a show that should be filled with suspense, humor, happiness and sadness, excitement and drama.

Instead, we got a tedious procession of winner after winner, star after star. The suspense, the drama were missing. The life was rehearsed right out of the show.

★ ★ ★

And the ending — shame on Hollywood for that one.

A stage filled with talent milling around looking for graceful ways to exit, is hardly the way to end a show of this kind.

A final boost: when you get 105 minutes without a TV commercial, I guess it can't all be bad.

THE CHANNEL SWIM: It's now definite that the Jack Benny Show and the George Gobel Show will alternate on Sunday nights at 10 starting Sept. 27 for CBS-TV.

Zsa Zsa Gabor, not to be outdone by sister Eva's recent ice-skating act on ABC-TV's You Asked For IT, gets equal time to demonstrate how she fences, plays ping pong and polo on the April 19 stanza.

RCA Color TV
Sales and Service
CONDON'S TV
36 S. Telegraph
FE 4-9786 Across from Tel-Huron

MUNTZ TV
SERVICE
Member of Electronics Association
FE 4-1515
C & V ELECTRO MART
188 Oakland
Open Daily 'til 7
Mon. and Fri. 'til 9

G-E 1958 Automatic Washer $199.95
Whirlpool with Suds Saver $219.95
G-E Electric Dryer $129.95
TERMS
HAMPTON ELECTRIC CO.
825 W. Huron Street
FE 4-2525

RCA COLOR TV
Sales and Service
SWEET'S RADIO-TV
Open Mon. & Fri. Night
422 W. Huron FE 4 1133

SPRING CLEANING Is Just Around the Corner
Now is the time to arrange to have your heating system cleaned on certain date . . . We have the latest and the world's most powerful truck-mounted vacuum, cleaning from chimney to ashpit. We are taking orders for future dates now.



Call About Introductory Price
MICHIGAN HEATING, INC.
88 Newberry St.
FE 8-6621 FE 8-6651 FE 2-2254

Ties In Obscene Literature to Delinquency

LOS ANGELES (AP)—An Illinois churchman believes there is a definite correlation between juvenile delinquency and obscene literature.

The Rev. Arthur Zahniser, vice chairman of the Commission for Social Action of the National Assn. of Evangelicals, said Monday: "The commission is convinced that pornographic literature is contributing to juvenile delinquency. We feel it may also be one of the factors which trigger emotionally warped individuals into committing many of the sex crimes reported throughout the nation."

Zahniser, here to attend the association's convention, is a pastor in Evanston, Ill.

DOCTOR - LAWYER
INDIAN - CHIEF

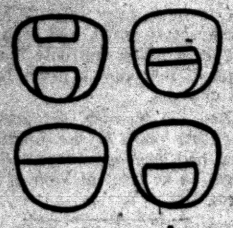

Whatever Lens Type Prescribed
...KINDY HAS IT!
CREDIT
Kindy Glasses
13 NO. SAGINAW ST.
ZENITH THE ROYALTY OF HEARING AIDS

Security for You

Extra Money Not Barred

By RAY HENRY

(Editor's note: The rules on how much other income a person can have and still get social security are complicated. And, many thousands of people are unnecessarily limiting their earnings from work because they don't understand them. This is the first of three columns explaining the rules.)

You're not barred from working and earning extra money if you're collecting social security.

In fact, if you're 72 or older, the amount you may earn is unlimited.

★ ★ ★

But, if you're under 72 there are some limits on the amount you may earn from work and still get checks every month.

The limits apply to every person under 72 who is eligible for payments —

To the retired worker and his wife.

To the mother drawing social security because her husband died leaving her with dependent children.

To the children themselves.

To the wife and children getting social security because the family breadwinner has been seriously disabled and is collecting disability payments.

To the widow over 62 getting payments based on her deceased husband's social security record.

But, keep this in mind: The limits apply only to actual earnings from work.

★ ★ ★

If you're an employe, earnings counted against the limits are your gross wages and salary — wages paid in a form other than cash, such as meals and living quarters (unless you're a domestic worker, in which case only cash wages count) bonuses, commissions, fees and vacation and holiday pay.

If you work for yourself, earnings counted against the limits are your net profit, after expenses, from all trades and businesses you're the sole owner or partner and from the practice of any profession.

These earnings count even though they may not be covered by the social security system.

Next: The limits.

Divorce Decrees

John L. from Betty J. McGow (annulment)
Elbertine from Dillard Brewer
Edward W. from Nancy Oakford
Cleta F. from Glenn E. Haynes
Susanna from William Strange
Ruth H. from William J. Clendenin
Joseph from Rome M. Maynard (annulment)
Doreen P. from Jay E. Hanna
Josephine G. from Max P. Kaczor
Nancy from Hector R. DeBrabant
James D. from Betty M. Hare
Helen E. from Otis E. Lenker (becomes final in 6 months)
Ruth from James Lovelace
Jack H. from Francine Bruce
Gertrude L. from Amos W Vanbuskirk
Mary K. from Franklin W. Gale
Joanne A. from Joseph J. Simone
Jesse R. from Alta E. aka Eleanor Cooley
Richard from Dolly Schalk
Donna Y. from Oavel H. Daniel
Betty E. from Arthur J. Ouellette
Charles Jr. from Ruth A. Speare
Patricia M. from Harold McNeely
Joseph F. from Margaret H. Venable
Cassie from Chester Pascavage
Yvonne A. from Merle M. Maison
Betty from Lawrence Forcier
Barbara L. from John Bush
Dona from Allan Levine
Dolores from Gerald Welch
Robert from Dolores B. Wicht
Darlene from Albert H. Sadow
Eugene L. from Barbara J. Gentry
Claude H. from Gladys E. Sheppard
Naomi A. from John G. Markle
Beverly G. from John P. Kotila
Susannah V. from Claude M. Rainey
Helen from Howard Gunn
Virginia R. from James C. Sprague
Joanna from James A. Martin
Mary from Michael Noon
Patricia L. from Kenneth G. Adkins
Patricia A. from Oran P. Barton
Rochelle D. from Martin S. Moss
Roxie V. from Wanda T. Lawson
Betty R. from Edward F. Miller
Elizabeth from Ross M. Laughridge
Geraldine from Richard E. Croteau
Mary A. from John T. Heller
William L. from Marion Stewart aka Lisie Berger (annulment)
Shirley J. from Harold W. Neff
Betty R. from Morris L. Humphrey
Harold E. from Hilda Philpot
Gertrude S. from Keith F. Swarthout
Madge from Cyril M. Pelican
Mary A. from Edward A. LaBarge
Barbara from Roy Delleree
Dean from Lola A. Grechoe

Johnson Will Help President to Aid Nation

AUSTIN, Tex. (AP) — Senate Majority Leader Lyndon B. Johnson (D-Tex) said Monday he would help the President "so long as it helps the strength of America."

★ ★ ★

Sens. Wayne Morse (D-Ore), William Proxmire, (D-Wis) and Pat McNamara (D-Mich) have criticized Johnson for what they called his one-man rule in the Senate and his too-friendly relations with the Republican administration.

★ ★ ★

"I shall always respect the office (of president) and I shall respect the man in it, whoever he may be, Democrat or Republican," Johnson told a joint session of the Texas Legislature.

He denied again, however, that he has any interest in the office himself.

When street lights were first installed in Lark, Utah, civic-minded residents arranged the poles so that they spelled out the name of the town in letters large enough to be read from tall buildings in Salt Lake City 27 miles away.

Highest Court Backs Price Cut Complaint

WASHINGTON (AP)—The Supreme Court has ruled that an appliance dealer cannot get together with appliance manufacturers and distributors in an attempt to put a cut-rate competing retailer out of business.

The decision yesterday reinstated a suit for triple damages brought by Klor's, a San Francisco Appliance Store, against Klor's next-door competitor, Broadway-Hale Stores, Inc., along with 10 makers of radio, TV and household appliances, and eight distributors.

Klor's contended Broadway-Hale got price concessions from the manufacturers and distributors that were not given to Klor's.

The suit was dismissed in San Francisco Federal District Court on the ground that it was a private quarrel between Klor's and Broadway-Hale and was not a public wrong forbidden by the Sherman Antitrust Act.

★ ★ ★

The U.S. Circuit Court of Appeals in San Francisco upheld the dismissal.

Savings Received by April 10th Receive a Full 3 Months Earnings on June 30th at . . .

3% CURRENT RATE

Where you save does make a difference



Birmingham FEDERAL SAVINGS
INSURED SAVINGS
99 West Maple Corner of Pierce
3055 W. 12 Mile Rd. Berkley

Classes Are Swamped at Colorado Prison

CANON CITY, Colo. (AP) — Hope springs eternally for those within prison walls.

Warden Harry Tinsley says Colorado Penitentiary convicts have swamped special classes at the instituion. The studies deal with self-improvement.

'Dark Horse' Piggins Tops Detroit Judges

DETROIT (AP) — Most of the entries ran true to form but a dark horse won the Wayne County Circuit Court judgeship race.

Edward S. Piggins, former Detroit police commissioner, beat out all the incumbents and came in first, winning one of the 18 circuit seats filled in yesterday's election.

With 1,375 of 1,891 precincts reported, Piggins collected 147,701 votes. His closest rival was incumbent Chester P. O'Hara with 146,620.

Thomas M. Murray was third with 144,913, and Wade H. McCree Jr., fourth, with 141,706. Both were incumbents.

Windsor Blaze Still Flickering

WINDSOR, Ont. (AP)—Flames continued to flicker sporadically today in a burned-out four-story downtown Windsor building nearly 36 hours after the blaze began.

Firemen spent the night pouring water on the building but supplies of a drug company stored on its second and third floors continued to burn.

The owners of the ruined Labelle Building at first estimated damages at $750,000 but said later they thought they would be twice that figure.

Police continued to reroute traffic from two main streets near the building because it was feared the walls would collapse.

Carl W. Donelson — Donald H. Johns

It Is Our Way, —A Better Way . . .

The American standard of funeral service excels. In no other nation on this earth does the dignity and competence of our American way exist.

Let us keep these high standards just as they are. With the gracious beauty and orderly procedures of our way comes solace and comfort for the bereaved.

Phone FEDERAL 4-4511
Parking On Our Premises
Donelson-Johns FUNERAL HOME
855 WEST HURON ST. PONTIAC



GOOD NEWS FOR KNEES

Almost any car will fit you—if your knees bend backwards. But if you're built like the rest of us you'd better see the new people-size De Soto.

No knee knocker by the windshield. No pigmy door opening. De Soto gives you a wide open door for full-sized people. And De Soto's new optional Sports Swivel Seats turn you in and out in a graceful swing, let you get out like a lady!

Be kind to your knees (and kind to your purse). See the fashion leader of the year at your De Soto dealer's today. Three price ranges and 18 models to choose from. If you can afford any new car, there's a '59 De Soto to call your own.

The smart way to go places... DE SOTO

LIVE BETTER BY FAR WITH A BRAND NEW CAR
BRAID MOTOR SALES 35 Years Fair Dealing
Cass and W. Pike Streets, Pontiac, Michigan FE 2-0186

SEARS ROEBUCK AND CO.

HOME improvement NEEDS

EVERYTHING FROM THE FIRST NAIL TO THE LAST DETAIL!

Planning! Merchandise! Installation! Financing!

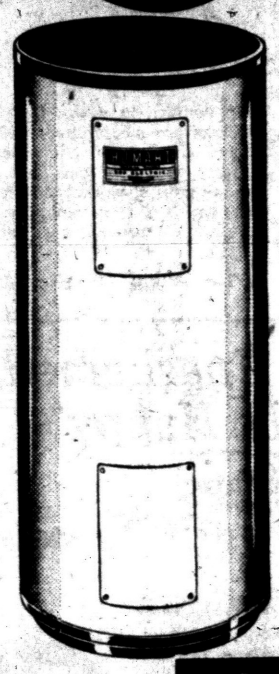

$15 TRADE-IN ALLOWANCE
on any electric water heater installed on Detroit Edison lines.

- Listed by the Underwriters Lab.
- Glass-lined tank guar. 10 yrs.

Homart "200" electric gives you large capacity and fast recovery for whole family water heating. Thickly fiberglas insulated. Automatic thermostat. Installation arranged for.

Regularly at 119.95
89.95 With Trade-In
ONLY $5 DOWN

Homart Gas Water Heater

- Operates automatically
- Efficient center flue

Don't wait for an "emergency." Replace your worn-out old water heater with a new HOMART . . . do it now and save. Sears can arrange expert installation too—come in or phone today. Hurry!

Regularly at $74
64.88 $5 Down

OPEN MONDAY & FRIDAY NITES 'til 9

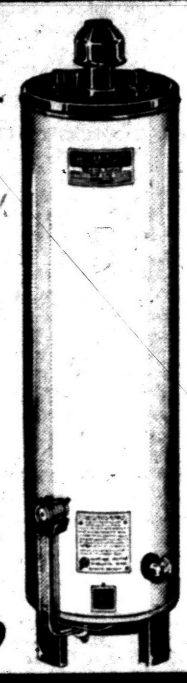

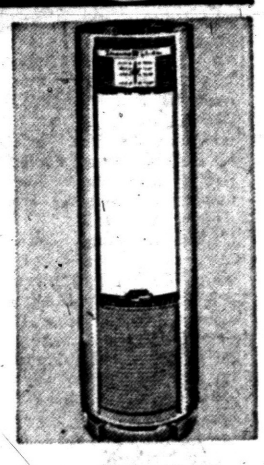

Homart "600" Glass-Lined Water Heater
Gas 30-gal. Reg. 99.95 89.88 Only $5 Down
15-year guarantee on tank Electro-Bond process superlife glass lining. Increases heater life. AGA approved.

MONEY-SAVING VALUES • LIMITED TIME ONLY

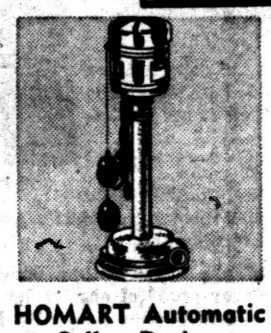

HOMART Automatic Cellar Drainer
Reg. 43.95 37.95
Entire unit listed by UL! Just plug it in and stop worrying about wet basements. Easy to install with plastic pipe.

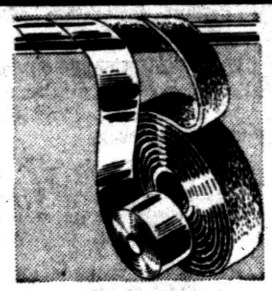

HOMART Pipe Insulating Kit
Reg. 98c 77¢
Includes 50 ft. of 2-in. tape and 50 ft. of 2-in. fiberglas material. Controls sweating and heat loss.

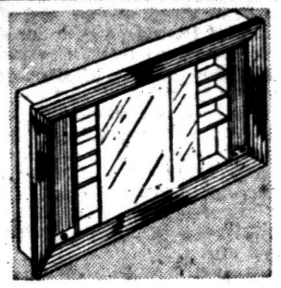

Our Best Slide-Door Cabinet
Reg. 64.95 52.88 $5.50 Down
39½-in. long HOMART medicine cabinet gives you plenty of storage. Plated glass mirrors slide on nylon.

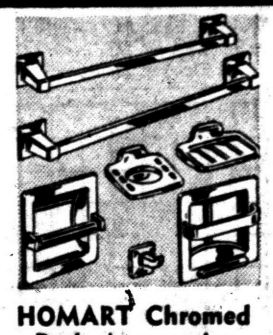

HOMART Chromed Bath Accessories
Reg. 19.95 12.88
Adds elegance to your bathroom. Easy to install and keep clean. No exposed screws. Recessed for flush mountings.

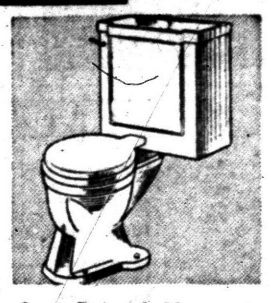

Low-Priced Homart High Quality Toilet
Reg. 26.95 19.88 Less Seat
Acid proof vitreous china! Baked-in glaze for easy cleaning. Long-life anti-siphon flushing mechanism.

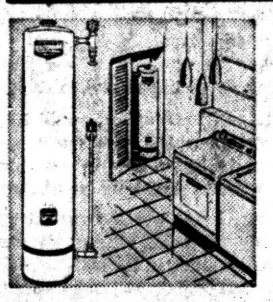

HOMART Softener Is Priced Low!
Now Only 124.95 $13 Down
50,000 grain capacity gives you plenty of rain soft rust-free water. Armor-clad tank guaranteed 10 years.

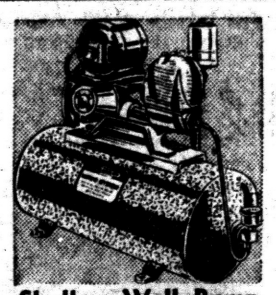

Shallow Well Pump with 17-Gal. Tank
Reg. 94.95 ⅓ HP 82.88 8.50 Down
HOMART pumps up to 250 GPH. Cast iron with brass cylinder and galvanized tank all rust resistant. See it at Sears!

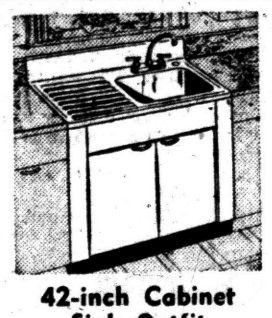

42-inch Cabinet Sink Outfit
Reg. 69.95 54.95 $5 Down
Porcelain enameled top resists acids and scratches. Chrome-plated strainer and faucet. 2 door enameled cabinet.

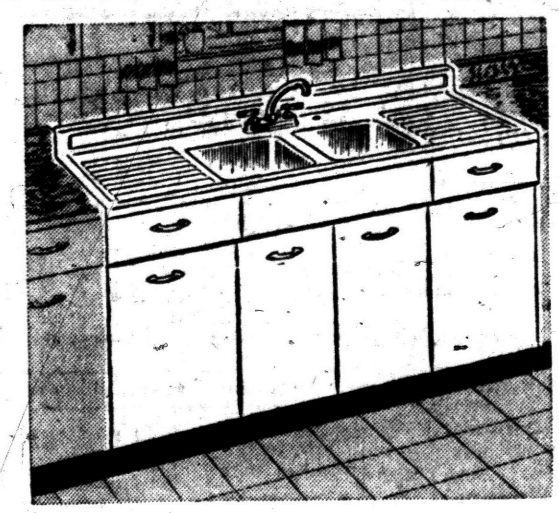

Harmony House 66-inch Steel Cabinet Sink Outfit

- Regularly sells at 104.95
- Roomy storage space
- Spacious work areas

94.95 $5 Down

Modern, attractive design. Double bowl sink has chrome plated swing spout faucet and basket strainers. Enamel finish cabinet has two sliding drawers and four doors. In white only. Come in today!

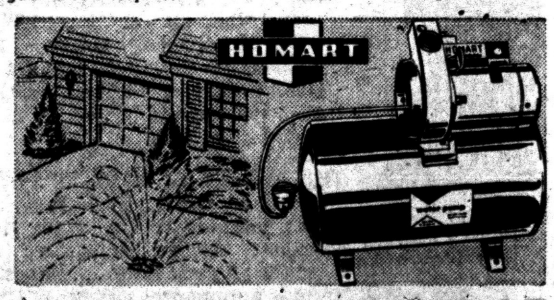

Mark II Convertible All-Purpose Jet Pump 109.95
Shallow Well Jets . . . 12.95 Deep Well Jets . . . 19.95 to 22.95
Designed for shallow or deep well. Easy to install and service; ideal for summer cottage owner. Pulley arrangement for operating from gasoline engine in emergency.



Modern White Steel Flat Rim Sink
Reg. 18.95 $15
You can wash in one bowl and rinse in the other. New, attractive faucets . . . 8.98 to 19.95. Plastic tops available at Sears, too.

"Satisfaction guaranteed or your money back" SEARS

154 North Saginaw St.
Phone FE 5-4171